Nothing Succeeds Like Circulation

The Evening Examiner

PROBABILITIES.
Northwest and west winds, fair today and on Thursday, not much change in temperature.

VOL. XLIX. NO 63 PETERBOROUGH, WEDNESDAY, MARCH 16, 1921 PRICE THREE CENTS

BRITAIN WILL RESUME TRADE WITH RUSSIA

REFRAMED ANGLO-RUSSIAN AGREEMENT SIGNED—REDS MUST CEASE PROPAGANDA.

BRITAIN TO BE NEUTRAL

LONDON, March 16.—(Canadian Press).—The trade agreement under which commercial relations will be resumed by Great Britain and Russia was signed here this morning by representatives of the Governments of the two countries.

It was reported the Board of Trade after having carried on negotiations with Leonid Krassin, representative of the Bolshevik Government, had re-written several clauses which had presented considerable difficulty in the past. The principle that Russia will cease all propaganda outside of that country and that Great Britain will observe neutrality regarding Russian internal affairs was given due recognition in the clauses which were altered.

The fact that the trade agreement was about to be signed revived in this morning's newspapers the controversy regarding the expediency of such a move. The Morning Post, in an editorial captioned, "The Unclean thing," vehemently inveighed against the agreement and argued that its signature would inevitably involve the recognition of the Soviet regime which is blackened by every crime and agents of which are plotting the destruction of every civilized State.

REFERENDUM COMMITTEE WEST WARD

A meeting will be held Thursday evening, March 17th at eight o'clock in the basement of Trinity church, for the West Ward. All interested in the success of the Referendum vote are urged to be present, especially committees, and workers for polling divisions number 10, 11, 12, 13 and 14.

Organize to banish the booze from the cellar.

A similar meeting will be held in the Mark street church next Tuesday eve for the East Ward.

A. B. Cunningham, Chairman.
2d-65.

ST. LUKE'S Y. P. A. HELD A DEBATE.

Resolved: "That there is more pleasure to be derived from an automobile than from a summer cottage," was the subject of a very interesting debate by members of St. Luke's Y.P.A. in the Parish Hall of East City last evening. Excellent arguments were advanced by both sides, and, after some consideration, the decision was awarded to the negative, upheld by Mr. Stanley Curtis and Miss Flossie Pammett, while the affirmative was taken by Mr. L. Maniece and Miss Alice Ebbs, the judges being Messrs. Frank Adams, Hugh McWha and Cochrane.

A pleasing feature of the programme was a piano solo by Miss Florence Adams, vocal offerings by Miss Doris Pilling and Mr. Sam. Whitehouse, and readings by Miss McTier, Miss Clara Adams and Miss H. Lipsett. About 60 people attended, and a nice sum was realized from the silver collection.

AT THE THEATRES

GRAND—Special double feature picture program, Herbert Rawlinson in "Passers By," and Harold Lloyd in "Number Please"

ALLEN—Otis Skinner, America's greatest romance character actor, in "Kismet."

EMPIRE—Elaine Hammerstein in "The Daughter Pays."

REGENT — "The Fighting Chance." with Anna Q. Nilsson, Dorothy Davenport and Conrad Nagel in star casts.

APPROACHING DANGER.

If you are suffering from overstrained eyesight you are approaching the danger point. The delicate nerves and muscles of the eyes can not be overtaxed without paying the penalty. See W. H. Lacey, Registered Optometrist, 410 George street.

DISCOUNT ON CANADIAN DOLLAR ..... 12 5-8 CTS.

WOOD.
THE ALFRED McDONALD LUMBER CO., LIMITED,
'PHONE 176.
HEM. SLABS, 4 FT. PER CORD $8
HEMLOCK, CUT 12 IN. PER TEAM LOAD $7
PINE SLABS, 4 Ft. PER CORD $7
PINE, CUT 12 IN. PER TEAM LOAD $6
3d-66-209.

COL. HARVEY U.S. ENVOY TO BRITAIN

LONDON, March 16.—(Canadian Press.)—The British government to-day gave its formal approval to the appointment of Col. George Harvey as United States' Ambassador to Great Britain to succeed J. A. Davis, who resigned.

REBEL FORCES ARE GATHERING

50,000 MEN IN KRONSTADT AND THIS NUMBER BEING INCREASED DAILY, IT IS SAID.

NEGOTIATE WITH REDS

COPENHAGEN, March 16.—(Canadian Press).—Fifty thousand men have been gathered at Kronstadt fortress and this number is increasing daily says a Helingfor depatch quoting a Red Cross Worker who has just arrived here from Kronstadt. The organization of the Russian emigrants in this city has been informed that Kronstadt is receiving necessary provisions and has sufficient ammunition for three years.

Victor M. Tchernoff, member of the Kerensky Cabinet, was organizer of the counter revolution, it is declared in the politiken. He is reported negotiating with the right wing of the Bolsheviki with a view to making the methods of the Soviet government more Democratic.

Rebels Determined

VIBORG, March 16.—"We have made up our minds either to win or to die," declared one of the leaders of the Kronstadt rebellion who have arisen on a mission to arrange with the Red Cross for the feeding of the revolutionists population

"We have plenty of arms and war munitions, but the present need is for food for the Kronstadt population, which is in danger of dying from hunger unless it is fed by some neutral organization like the Red Cross.

"Our revolution is essentially popular. We are not connected with any party. We are simply determined to liberate Russia and re-establish a democratic government. We are neither monarchists nor revolutionary Socialists."

DR. THOMAS JOHNSTON WROTE EXAMINATION.

Dr. Thos. Johnston, the Chambers Street veterinary, has just returned home from Toronto, where, with about 100 other veterinary surgeons from all parts of Ontario, he was called to write on an examination to qualify as a Government tester of cattle for tuberculosis. Ten important questions were submitted for consideration in this examination, and Dr. Johnston is to be congratulated on being included with those who were called to qualify in such an important matter. It is just 31 years ago since the doctor wrote on his final examinations for veterinary surgery.

OCEAN MAIL SERVICES

Following are particulars as to proposed sailings from Canadian Posts during the next two weeks. This information is for the guidance of the Service in despatching Ocean Mails.

Steamer Metagama, sailing from St. John, N.B., on March 16th with mails for United Kingdom and other countries, via United Kingdom

Steamer Caronia, sailing from Halifax, N.S., on March 19th. with mails for United Kingdom and other countries via United Kingdom.

Steamer Chaudiere sailing from Halifax, N.S., March 18th., with mails for Bermuda, Leeward Islands, St. Lucia, Barbados, St. Vincent, Trinidad, British Guiana

Steamer Canadian Runner, sailing from Halifax, N.S., on March 20th., with mails for Argentina Republican, British Honduras.

Steamer Canadian Beaver sailing from Halifax, N.B., on March 23rd with mails for Barbados, Trinidad, British Guiana.

Steamer Tajima Maru, sailing from Vancouver, B.C. on March 27 China and Japan.

Steamer Makura, sailing from Vancouver, B.C., on March 30th., with mails for Australia, New Zealand, Honolulu.

WOMEN LACK JUDGMENT.

CHICAGO, March 16. — (Canadian Press.) — Woomen ushers in theatres lack judgment in times of emergency and consequently are not conducive to public safety, according to 85 per cent. of the city fire marshals of the United States, who have replied to a questionaire sent out by a Chicago alderman. The other 15 per cent evaded the question with indirect answers.

MAKE OUTLINE OF THE RHINE CUSTOMS ZONE

BEGINS AT MULHEIM AND RUNS ALONG RHINE TO EXTREME OUTPOSTS OF OCCUPIED AREA.

PRINCIPLES ESTABLISHED

COBLENZ, March 16.—(Canadian Press).—The principles to be followed in collecting customs in the new tariff zone estabiished along the Rhine by the Entente forces have been outlined in a report sent to the Allies by the Rhineland Commission. The report also outlines the zone which would begin at Mulheim and run along the Rhine to the extreme outposts of the newly occupied territory and of the bridgeheads established by the Entente.

General Allen, commander of the United States forces here, has participated unofficially in the discussion of questions relative to the tariff and limits of the new zone.

OTTAWA POSSESSES A MUSICAL PRODIGY

Ottawa possesses a musical prodigy in the person of eight-year-old Beulah Duffey, daughter of Mr. and Mrs. Claude Duffey, 28 Sherbrooke Street, who commenced playing the piano at the age of four, and has already composed several pieces of her own. Her progress in the study of the piano was extraordinarily fast, and, at the present time, critics are unable to distinguish her touch from that of an accomplished adult musician. She has already performed at several concerts, and has a unique memory in the retention of music. She also dances and recites in a very pleasing manner. In appearance she is petite, blonde, with blue, unusually brilliant, eyes, a winsome smile, and generally attractive features. This little lady is a niece of Mrs. Michael Toomey, 281 Prince Street, and a cousin of Mrs. John Peel, 411 London Street, both of Peterborough.

DOWNIE STREET CREEK BEHAVING

SPRING FLOODS PASSED OFF HARMLESSLY.

Due to the exceedingly mild winter and to the activity of the Board of Works in cleaning up the Downie street creek last year, there has not been a repetition of the floods of former years this spring. Working in conjunction with the owners of the property through which the creek passes the works department last year cleaned out the creek and enlarged it so that there would be an uninterrupted course. Happily this year on account of the unusually temperate weather and light snow fall it was not called upon to carry the usual volume of water.

Houses in that section of the city have not known what a dry cellar was in the spring and some have yearly had the first floor flooded. The annual floods have continually resulted in deputations to the council. Threats of damage suits and committee squabbles. This year there will be none of these and none are more pleased than the long-suffering residents that the troubles of every spring are as it seems finally ended

The main stream sometimes known as the Hunter street creek has not behaved so well. No good conduct medal is awaiting it for it is dammed up in several inopportune places. Considerable blasting was necessary at William Hamilton's plant but between Hunter and Simcoe the greatest fight with the waters was stayed. Blasting was carried on here intermittently all one week before the course was cleared of ice and only after the furnace in Bell's Apartments had been several times extinguished and the tenants greatly discomfitted thereof.

In companion with the troubles and strife of other years, however City Engineer Parsons is feeling no small satisfaction at the smooth and gradual carrying off of the waters in both main and tributary stream and only hopes that other years the two waters will perform likewise.

OPIUM IN SAUSAGES.

NE WYORK, March 16. — (Canadian Press.) — Detectives recently found several links of sausages filled with opium on the arrival of a steamer here, acording to the police.

SYNCOPATED THREE DANCE
will be held
Friday Evening, March 18th
In Conservatory Hall
ADMISSION - $1.00

ASPHXIATED BY COAL GAS

BELLEVILLE, March 16. — Canadian Press.) — Clement Hill the 9-months old child of Mr. and Mrs. Martin Hill, of Point Anne, was found dead in bed last night having been asphyxiated by the fumes of coal gas which escaped from the stove in which a large fire had been started before the family retired. Mr. and Mrs. Hill felt the effects of the fumes when they awakened, and Mrs. Hill needed the attention of a doctor. The other children sleeping in the same room escaped.

Trappers Excluded

BROAD INTERPRETATION OF JUSTICE MEREDITH'S DECISION VIRTUALLY SHUTS IN GROUNDS.

"NO TRESPASSING"

Owners of marsh lands throughout the Trent district have broadly interpreted Chief Justice Meredith's judgment given at Cobourg last November, in which he decided that John Thompson, who lives near the mouth of the Otonabee River, had no right to trap for muskrats on the propetry of William Pammett, a nearby farmer. Early reports from the lower Otonabee and the Pigeon Creek trapping ground show that the farmers have placarded their riparian properties with "No trespassing" signs, and the veteran trappers are practically excluded from grounds which they have hitherto regarded as public property.

Recalling the Pammett vs. Thompson case which was tried at Cobourg during the assizes in November ,it will be remembered that the plaintiff sought to prevent Thompson and other trappers from setting their traps in "Steamboat Creek," an arm of the Otonabee River, about a mile above Rice Lake. The defendant contended that he was not trespassing on private property but was working through a marsh which was part of the river, and therefore open to the general public.

In other words Thompson maintained that any person had the right to trap in the marsh that edged Pammett's property along the river. He argued that the inlet or creek was public property to the high bank where the farm actually began, and also that the submerged marsh strip was not included in the Crown grant to Pammett's predecessors.

Marsh Included in Patent.

Chief Justice Meredith decided in favor of Pammett to the effect that he owned the marshy fringe in "Steamobat Creek." This judgment created wide interest at the time and the fruits of it are now blooming in the placards on the marshy waterfronts throughout the entire Trent District.

Formerly the farmers paid little or no attention to the trappers, who were regarded as having some unwritten title to any marshes that appealed to their fancy. But when the muskrat pelts soared to $5 the farmers awoke to the fact that their waterfornts were valuable. The decision at Cobourg, although it applied to only one case, has been interpreted as prohibiting trappers from entering upon the marshes that extent between the farm lands and the deeper water.

Many "Keep off" Signs.

The Examiner has been informed that practically all the desirable muskrat grounds have been preempted by farmers whose signs threaten trespassing trappers with the full effects of the law. Men who have followed trapping for a score of years are forced to seek out new grounds, and it is understood that the Indians at Rice Lake have only the water frontage of their preserves and any other marshes that have not been claimed by the owners of the bordering land.

Applies to Only One Site.

It has been pointed out that the Meredith decision applies to only the Pammett marsh in "Steamboat Creek." The conditions that obtained there might not exist in many of the other localities from which farmers are now debarring trappers. Hence, it is the opinion of one lawyer that this was not a test case, and that it does not establish a precedent for the owners of all other riparian farms and marshes in the Trent district. Whether the trappers will challenge the broad interpretation of the Meredith judgment is not known, but from present reports the trappers in some sections at least will bring home few pelts.

The catch is expected to be a large one and prices are quoted all the way from $1.50 to $2.00. Some trappers are asking as high as $2.50.

A LARGE EGG.

Mr. A. O'Reilley, of Ennismore, is the proud possessor of the product of a busy little Plymouth Rock hen, the circumference of which is 8¼ by 7 inches. This egg is claimed to excel a recent exhibit of the same character by a fancier in Peterborough.

GERMANY MUST MAKE BILLION PAYMENT WEEK

NOTIFIED BY ALLIED REPARATIONS COMMISSION THAT THIS MUST BE DEPOSITED BY MARCH 23.

20,000,000,000 MORE

PARIS, March 16. — (Canadian Press.) — The Allied Reparations Commission in its note to Germany demanding fulfillment of Article 235 of the Versailles Treaty, notified the German government that it must pay one billion gold marks before March 23, it was announced to-day. This must be deposited in the chief banks of France, England or the United States.

Germany must pay 20,000,000,000 gold marks, or the equivalent of this sum before May 1 in accordance with the provisions of the Versailles Treaty. The German government was notified of this in the Allied note.

FAMOUS CASE IS DISCUSSED

AMERICAN MEDICAL JOURNAL REFERS TO MIRIAM RUBIN AND HER ALLEGED CURE.

Several references have appeared in the Examiner to the case of Miriam Rubin, the Illinois child reported to have been almost miraculously cured. In this connection the following from the American Medical Association Journal may be of interest:

"The case of Miriam Rubin, of Waukegan, Ill., has been so widely advertised in the newspapers, has been the subject of such sensational misrepresentation and has been commercialized by certain drugless healing cults to such an extent that the Journal determined to get the actual facts, and on March 1st sent a representative to Waukegan."

His report goes into the history of the case and then declares: "Dr. Nesbitt says that improvement has been gradual and that it is his belief that the condition was not in any way changed by the chiropractic treatment except that the child became so sore and tender over the spine that she dreaded the treatment "and now dreads having anyone touch her." It should be noted that according to the case record and the statement of Dr. Nesbitt at no time were opiates administered.

The report concludes: "In conclusion the case appears to be one of epidemic encephalitis which is following. As is now generally well known some of the cases are of the lethargic type (lethargic encephalitis) — newspaper "sleeping sickness"—while others show extreme excitation and musical twitching — newspaper "t alking sickness." The case of Miriam Rubin is obviously of the latter type.

PROBE COBOURG FERRY MISHAP

WRECK COMMISSIONER TO OPEN INQUIRY INTO CAUSE TO-MORROW.

COBOURG, March 16.—Inquiry into the standing of car ferry No. 2 near the entrance to the harbor here in January last will open to-morrow under the direction of Captain L. A. Demar, Dominion Wreck Commissioner, Ottawa, who will fix responsibility for the stranding of the vessel. The ferry was heavily loaded with coal when she ran aground and it was not until after much of her load of fuel had been dumped overboard that the vessel was again floated. The Ferry navigated practically the same course every day, which has prompted the Marine Department to investigate the cause of her mishap

HUN LEVY AT END OF MONTH

LONDON, March 16.—The House of Commons, with the consent of the government, to-day decided that the German reparations bill providing for a levy of fifty per cent. on the purchase of imported German goods, shall not come into effect until March 31. The measure passed a second reading in the Commons on Monday.

SPRING PLOUGHING.

Mr. R. A. Dobbin, of North Monaghan, started his spring ploughing yesterday, and reports the soil in good shape for such early work.

PROPOSES NIKEL FIVE CENT PIECE

OTTAWA, March 16.—(Canadian Press.)—Provision for five cent nickel coins in Canada is made in a proposed resolution of which notice has been given in the House by Sir Henry Drayton, Minister of Finance.

TO ARBITRATE BACON LOSSES

WHO SHALL BEAR LOSSES DUE TO PRICE FLUCTUATIONS ON ENGLISH MARKET TO BE DECIDED.

LIKELY APRIL 1

TORONTO, March 16.— (Canadian Press.)—Arbitration to decide who shall bear the losses on exported Canadian bacon due to the fluctuation of English prices at which Commission in its note to Germanistry of Food and the Canadian packers, is expected to commence April 1 before the Arbitration Court of the London Produce Exchange in London. The amount may vary between three hundred thousand dollars and a million dollars. Representatives of William Davies Company, Harris Abatoir, Canadian Packing Company, Swift Canada Company, and Gunns Limited will attend the court.

DECORATORS WORK ON COUNTY COUNCIL ROOM

LONG DEFERRED HOUSECLEANING MAKES BIG IMPROVEMENT IN THE NORTH WING OF THE COURT HOUSE.

When the County Council holds its regular summer session in June they will find the chamber bright and shining from the work of paperhangers and painters who have been recently employed under the supervision of Reeve McIntosh, chairman of the Property Committee. After the Court House was partly destroyed by fire it was restored in every wing except the Council chamber the walls of which were streaked with water marks and otherwise needed renovation. The painters have painted and varnished this whole section from the stairway up to the chamber itselt Mr. Archie Morton and Wm. Carter were engaged in the redecorations which give the Council background in keeping with the dignity of their assembly.

WILL INSPECT LOCAL FORCES

General W. B. King, G.O.C Military District No. 3, is expected in the city on the 5.30 train this afternoon accompanied by Col. Fowlkes District Paymaster and an orderly officer to inspect the three local military units to-night in the Armouries. Commencing at eight o'clock inspection will take place of the Peterboro Rangers, the 4th Machine Gun Company and the 4th Field Battery Col. E. B. Clegg is Officer Commanding the Rangers and Major L. Fraser commands the Machine Gun Co., while Major A. P. Miller is second in command of the of the Machine Gun Brigade which includes units at Peterboro, Kingston and Ottawa. It is understood that Capt. Douglas Lawrie will command the Field Battery in the absence of Capt. Douglas Huycke, O.C

The Field Battery will be inspected at eight o'clock, the Machine Gunners at eight-thirty and the Rangers at Nine.

VICTORY FOR RETAILERS.

Not Obliged to Take Out a Manufacturers' License.

OTTAWA, March 16.— Pending decision in a test case, tinsmiths making cups, eavetroughs, stove pipes, etc., will not be required to take out a manufacturers' license and collect a two per cent. sales tax. The same applies to all retailers who manufacture anything.

This is only a feature of many important developments soon expected in regard to taxation. The question of a form of taxation to be substituted for the luxury tax is now being considered by the minister of finance, and it is rumored that the excess profits will be eliminated.

NOTICE.

PARTIES HOLDING GOLDEN JERSEY MILK BOTTLES ARE HEREBY NOTIFIED THAT AFTER APRIL 1ST ACTION WILL BE TAKEN TO RECOVER ALL THAT ARE HELD BY PARTIES NOT ENTITLED TO HOLD THEM. I. HETHERINGTON.
1d64

THE HASTINGS INQUIRY ENDS UNEXPECTEDLY

DEFENCE DISCONTINUES ITS CASE AND WILL LEAVE INTERPRETATION OF RANEY CHARGES TO COURTS.

OR TO THE LEGISLATURE

HASTINGS, March 16. — (Canadian Press.) — The Hastings inquiry came to an unexpected conclusion here this morning soon after the Commissioner opened the court. John Counsell, acting for Magistrate Hastings, stated that in view of the ruling made by Commisioner Patterson that no charge in the statement of complaint reflected on the honor and integrity of the Police Magistrate, no good purpose could be served by continuing the defence.

Commissioner Patterson reiterated that there was no charge of personal dishonesty, while Mr. Counsell declared that he could see no distinction between personal and judicial dishonesty. The commissioner then stated there was a difference between personal dishonesty and judicial inefficiency. Resuming the discussion, Mr. Counsell said, "We will leave it to the members of the legislature or the courts to decide what the charges made by the Attorney General mean in plain English."

FALLS TO HER DEATH IN SHALLOW CISTERN

MISS SUSIE FLYNN MADE MISSTEP WHICH COST HER LIFE.

MARMORA, March 16.— (Canadian Press.) — Miss Susie Flynn, while hanging out a washing at her mother's home on a farm five miles north of here, made a misstep, fell into a cistern and lost her life. Her mother and brothers were away at the time. There was only four feet of water in the cistern, but apparently the young woman was unable to extricate herself.

MUNICIPALITIES SHOULD OWN POWER PLANTS

LINDSAY, March 16.—In discussing the coming meeting of the Central Ontario Power Association in Peterborough on Monday March 21st the general feeling seemed to be that municipalities would be benefitted by owning Hydro-Electric power generating plants, as the revenue would go to the municipalities. These plants can be secured from Hydro on forty years debentures, carrying interest at 5 per cent.

MR. DANIEL O'CONNELL CHOICE OF ASSOCIATION.

Mr. Daniel O'Connell, of Toronto, formerly of Peterborough, has been the unanimous nominee of the Peterborough Bar Association in the coming election for the honoured position of Bencher of the Society. This election takes place every five years. Ten Benchers are elected, the endeavour being to represent the entire province as equitably as possible. Each barrister may nominate a candidate or may do so collectively through the associations. This Peterborough has done, and the local members of the Bar are now actively working for Mr. O'Connell's election. The campaign is being led by Mr. Joseph Wearing, and when the vote is counted after the election, in which each member has a vote, which takes place the end of this month, local members of the Bar are confident that Mr. O'Connell will be elected one of the ten Benchers that govern the Law Society, one of the highest tributes that can be paid to a barrister's ability and standing in the legal profession in Ontario.

PETERBORO U. F. O. CLUB WILL HOLD THEIR ANNUAL BANQUET AT THE EMPRESS HOTEL ON TUESDAY, MARCH 22ND, AT 8:30 P.M. PRESIDENT J. B. REYNOLDS OF THE ONTARIO AGRICULTURAL COLLEGE, GUELPH, AND EDGAR WATSON, ESQ., M.P.P., WILL SPEAK. TICKETS MAY BE HAD AT BOND'S DRUG STORE OR U. F.O. STORE ON SIMCOE STREET
2d16 18

Confessions of a Near-Bride

Dear Genevieve:

NOW HE IS GOING TO TELL FATHER WE'RE NOT MARRIED!

---NANCy

"Dangerous Business" for Nancy.

NURSING

NURSING—NURSE DISENGAGED, 214 Monroe avenue. 'Phone 1439W. 6d 67 163

BOARDERS WANTED

BOARDERS WANTED — Double and single rooms. 1630W 3d 64 9265

TWO OR THREE GENTLEMEN boarders wanted near C.G.E. Apply Examiner for address. 6d 69 9306

MONEY TO LOAN.

We have funds to loan on Real Estate Security at the lowest rates. GORDON & O'BRIEN. Phone 219.

DENTISTRY.

DR. J. F. O'BRIEN, Dentist. Office formerly occupied by Dr. McKenty, No. 370 George street. Open evenings by appointment.

OSTEOPATHY.

DR. BRUCE E. MARSHALL—Osteopathic Physician. Office 242 Hunter Street. Hours, 9 to 11, 2 to 4 p.m., 7 to 8 p.m. Telephone 116W.

DRS. WALMSLEY & SETTLE — Osteopathic Physicians. Offices in Sun Life Building, corner of Hunter and Water streets. Entrance 124 Hunter St. Phone 649. Office hours, 9 a.m., to 6 p.m.

MEDICAL.

DR. BUCHANAN, F.R.C.S., Edinburgh, M.R.C., Eng., L.R.C.P., London. Eye, Ear, Nose and Throat Specialist. Hours: 9-11, 2-4 p.m., and 7-8 p.m. Phone 519. Office: corner of Water and Murray Streets.

DR. E. E. HARVEY, silver Medalist, University of Toronto. Special attention to Diseases of Women and Children. Office hours, 1:30 to 6 p.m., 7 to 8 p.m. Phone 222. Office, 212 Brock street.

BARRISTERS AND SOLICITORS

GORDON & O'BRIEN—Barristers, Solicitors, Notaries. Money to loan on easy terms. Special attention to Patents and Trade Marks. Phone 219. G. N. Gordon, J. A. O'Brien.

S. T. MEDD, Barrister, Solicitor, Notary. Office over the Dominion Bank, corner of George and Simcoe Streets. Telephone No. 22. Private funds to loan at current rates upon easy terms.

C. R. WIDDIFIELD, B. A., Barrister, etc., and Solicitor for the City of Peterboro. Money to loan. Office over the Bank of Commerce. Phone 550.

PECK, KERR & McELDERRY—Barristers, Solicitors and Notaries. Office, Water street, Peterboro. Money to loan at the lowest current rates of interest on easy terms of payment.
E. A. Peck, F. D. Kerr, V. J. McElderry.

O'CONNEL & CORKERY—Barristers, Solicitors and Notaries. Money to loan at the lowest current rates of interest. Daniel O'Connell, John R. Corkery, Hunter street, two doors west of the Post Office.

DUMBLE & JOHNSTON—Barristers, Solicitors, etc. Office over the Toronto Savings and Loan Company, George street. D. W. Dumble, K. C., W. Johnston.

A. E. DIXON, Barrister, Solicitor, etc. Office corner Hunter and George Sts. Entrance next to Madill's drug store.

HALL & HALL—Barristers, Sonettors and Notaries Public, Hunter street, Peterborough, next to St. John's Church. Money to loan at the lowest rates of interest. E. H. D. Hall, Basil D. Hall.

MOORE & WEARING—Baristers and Solicitors, 402 Water street, opposite the Post Office. Money to loan at the lowest current rates of interest. W. H. Moore, K. C., Jos. Wearing, M. A.

R. R. HALL—Barrister, Solicitor, etc., Peterborough, Ont. Office, corner of Hunter and Water streets, over the Canadian Bank of Commerce. Trust funds to loan on easy terms of payment.

JAMES FORDYCE STRICKLAND—Barrister, Solicitor, Notary Public. Money to loan 124 Hunter Street, Peterboro. Phone 151.

ARCHITECTS.

W. & WALTER R. L. BLACKWELL—Architects. Office, Bank of Commerce Building, corner of Hunter and Water streets. Telephones: Office 1300J; residence 1272.

W. H. BARRY—Architect. Plans prepared for Monumental, Commercial nad Domestic Buildings. Office, 539 Gilmour street. Phone 557W.

Railway Time Tables

GRAND TRUNK RAILWAY.
(Corrected to Date.)

No. 96—8.10 a.m., for Port Hope and Toronto.
No. 95—8.20 a.m., for Lindsay, Blackwater Junction, Orillia, Midland, North Bay and Toronto.
No. 98—8.25 a.m., for Hastings, Campbellford, Belleville, and points on the Main Line east.
No. 371—12.15 p.m., for Lakefield
No. 92—12.04 p.m., for Lindsay, Port Hope, Toronto, Buffalo, making connection with International Limited, for London, Detroit and Chicago.
No. 371—8.30 a.m., for Lakefield.
No. 100—2.00 p.m., for Hastings, Campford and Belleville.
No. 95—5.40 p.m., for Lindsay, Orillia, Midland, North Bay and Toronto.
No. 94—9.10 p.m., for Port Hope, Montreal and Boston.
No. 99—8.19 p.m., for Lindsay.

CANADIAN PACIFIC RAILWAY.
(Corrected to Date.)

GOING EAST—
†11.59 a.m.—Norwood, Havelock, Bonarlaw, Tweed, Perth, Smith's Falls, Kingston, Ottawa, Montreal and intermediate points.
†6.20 p.m.—Indian River, Norwood, Havelock.
‡12.18 a.m.—Havelock, Tweed, Kingston, Perth, Smith's Falls, Montreal, St. John, Boston and New York.
*1.30 a.m.—Havelock, Tweed, Kingston, Perth, Smith's Falls and Ottawa.
a2.19 a.m.—Havelock, Smith's Falls and Montreal.

GOING WEST—
*5.16 a.m.—Myrtle, Toronto, Guelph, Goderich, Hamilton, Galt, Woodstock, St. Thomas, London, Chatham, Detroit, Chicago and New York.
†6.06 a.m.—Toronto, (Yonge street) Owen Sound, Teeswater and Intermediate points.
a7.20 a.m.—Toronto (Yonge Street.)
*7.35 a.m.—Toronto, Hamilton, Brantford, Buffalo, Rochester, Boston, New York, Galt, Woodstock, London, Chatham, Detroit and intermediate points between Peterboro and Toronto.
†9.35 a.m.—Bethany, Lindsay, Orillia, Port McNicoll and intermediate points.
*3.20 p.m.—Toronto, Hamilton, Brantford, Buffalo, New York, Guelph, Galt, Woodstock, London, Windsor, Detroit, Chicago and intermediate points between Peterboro and Toronto.
6.50 p.m.—Lindsay, Toronto (Yonge St.) and intermediate points.
*Daily. aSunday only. ‡Daily except Sunday. †Daily except Saturday.

HELP WANTED--Female

WANTED—GIRL TO DO BEDroom work at Y. W. C. A. Apply Superintendent. 5d 67 197

WANTED — EXPERIENCED dressmaker also girl apprentice. 242 Dublin street. 3d 66 9304

WANTED — GOOD GIRL FOR housework. Apply Examiner for address. 3d 66 9317

WANTED—EXPERIENCE GENeral, 2 adults. No washing. Good wages. Apply Examiner for address. 6d 68 194

WANTED — MAID. EVERY convenience. Good wages. Apply 589 Weller. 'Phone 1057. 3d 64 9273

WANTED AT ONCE—EXPERienced chamber maid, elderly woman preferred. Apply at Empress Hotel. 3d 65 190

WANTED — YOUNG LADY having had some experience in general office work and bookkeeping. Apply Box 9275 Examiner. 3d 64 9275

WANTED — OPERATORS ON Singer Sewing Machine, experience preferred. Albion Knitting Co., Ltd Park and Cedar. 3d 65 186

WANTED—A WOMAN TO DO house cleaning by the day Apply Mrs. H. T. Millard, 424 Stewart street or 'phone 797W. 3d 65 9292

FOR SALE

FOR SALE —CARPENTER'S tools, 215 Carlisle Avenue. 6d 69 9297

FOR SALE—1 COOK STOVE, Standard Sovereign. Cheap. 'Phone 1363W. 3d 66 9319

GLASS CASE, 3 FEET HIGH BY 2 feet square Self-Serve Grocery, 168 Charlotte street. 2d 65 9323

FOR SALE — STRAWBERRY plants. Apply Thos. Walling, North Monaghan. 3d 64 9257

FOR SALE — SHOE MAKER'S patching machine. Apply 50 Hunter street east. 3d 64 9267

FOR SALE — GENT'S MASSEY bicycle as good as new. Apply 501 Bethune. 3d 64 9270

A LADIES SPRING HAT. NEW. Apply at Examiner for address. 3d 65 9282

FOR SALE — HOUSEHOLD furniture. 390 Queen street. 12d 70 9206

FOUR BURNER GAS STOVE for sale. 664 Downie street. 3d 65 9280

FOR SALE—A NEW MASSEY bicycle. Apply 545 Bethune street 3d 65 9281

FOR SALE—ONE 5 YEAR OLD Durham cow freshening about middle of March Apply 547 Concession. 3d 66 9299

FOR SALE—YOUNG DURHAM grade cow, with calf just freshened. N. A. Payne, R. R. 4, Peterboro. 3d 66 9311

FOR SALE — AN ORGAN IN first class condition. Piano-case. $35. Apply at 384 1-2 Water street 1d 63 9308

FOR SALE — ONE HUNDRED bags potatoes, $1.00 per bag. J. Mervin, Butcher. 'Phone 84. 3d 66 206

FOR SALE — TAYLOR SAFE. May be seen at 173 1-2 Simcoe St or by applying to John Edgar, 577 Sherbrooke street. 3d 65 9293

FOR SALE — BRUNSWICK Phonograph with records. Apply between 7 and 8 o'clock. 368 Brock street. 3d 65 9287

FOR SALE—VICTROLA BRUNswick make, mahogany finish. Good condition. 'Phone 1172J. 3d 64 175

FOR SALE — TWO ALMOST new bicycle wheels complete and seat. Apply 128 James street. 3d 65 9289

FOR SALE — 1 DUMP CART and harness; 1 one horse waggon. Apply Examiner for address. 3d 64 9275

FOR SALE — TWO COWS $58 each. Apply Jas. Trotter, 4th line of Smith, 1 1-2 miles north of Nassau. 2d 64 9286

FOR SALE — GOOD SOUND cedar posts. Apply E. H. Paul, R. R. No. 2 Peterboro or 123 r 3. 3d 64 9259

FOR SALE — MOTOR BOAT skiff. Complete 2 1-2 h.p. engine Apply 256 McDonnell street. 2d 64 9291

FOR SALE— DRIVING HORSE in good condition, sound and reliable Inquire of W. W. Brown, Norwood Road, 'Phone 311 r 31. 7d 67 9250

FOR SALE — LADIES BLACK wool jersey suit, size 36 $15.00. Too small for owner. Call evenings. Address at Examiner. 3d 64 9277

GOOD OPPORTUNITY — FOR sale— shoe repair business. Apply to the Examiner Office. 26d 65 8859

FOR SALE — MOTOR BOAT complete with 5 h. p. Peterboro Motor engine capable of making 10 to 12 miles an hour, also 3 sets of double coils, 1 magneto. Good cabin, complete with all camping equipment, 2 miles down river in good locality. Will accept reasonable offer. Apply Box 155 Examiner. 3d 64 155

Renew Your Subscription

SITUATIONS WANTED

YOUNG LADY DESIRES POsition as bookkeeper Typist, 10 years experience. Good references Apply Box 9354 Examiner. 3d 64 9254

WORK WANTED

PIANOS AND FURNITURE polished. Terms reasonable. Apply 59 McDonnell. 6d 64 9212

WANTED — HOUSE WORK. Good references. Apply Box 9314 Examiner Office. 1d 64 9314

GRAINING, PAPERING, AND decorations. Terms reasonable. Apply 59 McDonnell. 6d 64 9211

IF YOU WANT SEWER CONnections dug from the street line to your house or if your sewer is plugged. Telephone 763F. N. Del Pellaro, 78 Park street. 6d 64 9203

WE TAKE DOWN STORM WINdown clean windows and fix screens, clean your wall paper and carpets with electric vacuum at 59 McDonnell, Smith and McGann 6d 66 9249

WANTED

WANTED —BOY OR GIRL TO learn mechanical dentistry. Apply Box 9268 Examiner. 3d 64 9268

WANTED — A ROOM BY young gentleman. Apply Box 9312 Examiner. 3d 66 9312

WANTED—BY MAY 1. LARGE house. Would lease for 1 or 2 years. 'Phone 162J. 3d 64 9269

WANTED—A SHOP SUITABLE for painting, automobiles. Apply Box 173 Examiner. 3d 64 173

WANTED — BUSINESS GIRL wants board with private family. Central. Apply Box 9285 Examiner office 3d 65 9285

WANTED BY COUPLE 6 OR 7 roomed house, modern to rent, with option of buying. Apply Box 179 Examiner Office. 3d 64 179

WANTED—2 MEN ROOMERS separate rooms furnished and central. Use of 'phone Apply to Examiner for address. 'Phone 685J. 3d 64 174

WANTED TO BUY — A HANGing lamp, person having same please address Box 9256 Examiner. 3d 64 9206

WANTED — CATTLE TO PASture seven hundred acres. Well fenced and watered. 220 Munroe avenue, East city. 5d 64 9227

WANTED—ANY KIND SECond hand household furniture for cash. Also carpenter bench and tools. 390 Queen St. 26d 76 9045

YOUNG BUSINESS LADY wishes room and board in central part of city. Write M. Houston, care of Kingan Hardware. 2d 63 9296

WANTED — FURNISHED FLAT or three or four rooms by young couple with two children. Vicinity C.G.E. Apply Box 9266 Examiner 3d 64 9266

MEN AND WOMEN, NOT TO canvass, but to travel and appoint local representatives, $1,092 and expenses guaranteed first year, with good chance to make $2,600 and expenses. State age and qualifications. Experience unnecessary. Winston Co. Dept. G Toronto. 8d 67 113

HELP WANTED—Male

WANTED— TWO EXPERIENCed shoe makers at once. Apply the Model Shoe Shop, Simcoe street. 3d 64 150

BOOK-KEEPER

WANTED — YOUNG MAN TO act as Cashier and Book-keeper. Must have experience, and of good character. Apply at once personally at Heintzman Hall, to W. Lawson, manager 3d 66 205

DEPENDABLE MEN, AGE eighteen upwards willing to qualify for Inspectors, Dairy Produce Factories; Cargo; Measures; Seed and clerical positions, all grades. Vacancies early. Particulars free. Canadian Civil Service Institute, Box 595, Toronto. 10d 65 9122

MAKE MONEY AT HOME $15 to $60 paid weekly for your spare time writing showcards for us. No canvassing. We instruct and supply you with work. West-Angus Show-card Service, 57K. Colborne stret., Toronto. 26d 65 5669

ARE YOU WORKING? IF NOT why not? We prepare you for good positions in a few weeks. Factories may close but beard and hair continue to grow and demand the services of a barber at all times. Write to-day for catalogue and full particulars. Moler Barber College, 198 Queen street east, Toronto. 52d 65 5098

SALESMAN—A SELF RESPECTing salesman, whose ambition is beyond his present place, might find more congenial employment with us and at same time double his income. We require a man of clean character; sound in mind and body of strong personality, who would appreciate a life's job with a fast growing concern where industry would be rewarded with far above average earnings; married man preferred Apply J. A. Sollitt, 204 Barrie Building. 6d 66 9244

Advertise in the Examiner

POULTRY AND EGGS

FOR SALE—WHITE LEGHORN roosters "Guilds" bred to lay strain. 'Phone 740J 6d 68 9288

FOR SALE — 1 WHITE LEGhorn rooster "Guild" strain, year old. Apply 598 Chamberlain. 3d 69 9255

EGGS FOR HATCHING FROM Guild's bred to lay S. C. White Leghorns. Finest Winter layers $2.00 per setting of 15. Apply 503 Albert street. 6d 64 0215

FOR SALE—HATCHING EGGS from Ferris 265-300 egg strain S. C Wihte Leghorn $2.50 per 15; also few pullets. Some strain $3.00 each, F. Holmes, 116 Hillard street, 'Phone 1494W. 6d 66 101

LIVE POULTRY WANTED high price paid. Call 771 and we will call for it. Atkins, 510 Elm street. 26d 81 9134

HATCHING EGGS FROM FERris and Clarke's 260-300 egg strain S.C.W. Leghorn at $2.25 and $2.50 per 15. S. H. Long, 458 Driscoll Terrace. 6d 68 9295

HOUSES, REAL ESTATE

FOR SALE — TWO STOREY frame house, East City. Apply 497 Murray street 6d 67 9261

FOR SALE—ONE HOUSE ON Stewart street, one on Bolivar street. Apply Examiner for address. 3d 64 9271

FOR SALE — TWO FORTY foot lots north side of Morrow street, beautiful location. Will accept $7 per foot. Apply 57 Aylmer street. 3d 64 157

BRICK HOUSE FOR SALE—NO. 560 Albert street. A bargain. Terms and other particulars on plication to 195 London street. 6d 65 105

FOR SALE—1 DOUBLE, BRICK house. All modern and very central. For terms and particulars call at Examiner for address. 6d 66 142

FOR SALE— TEN ACRE MARket garden, south end, 10 minutes from street car. New house and good barn. Apply S. Jay, R. R. No. 5, Peterborough. 12d-74-5648

HOUSE FOR SALE—2 STOREY brick house with 4 acres of land, within 5 minutes walk of city. Pleaes address Box 9310 Examiner. 8d 71 9310

FOR SALE—6 ROOMED HOUSE steam heated, side and front entrance, back and front stairs, finished attic up-to-date in every particular. Possession at once. 'Phone 424 No agents. 3d 66 9315

FOR RENT

FOR RENT—HEATED OFFICE on George street. Immediate possession. Apply 437 George street.

TO RENT—FURNISHED BEDroom Apply 560 Water street. 3d 66 9309

TO RENT — TWO OR THREE rooms furnished for light housekeeping. Apply Examiner for address. 3d 66 210

FARM TO RENT—SOUTH MONaghan, near Fraserville. 100 acres. Apply Examiner for address. 6d 66 9253

TO RENT —3 FURNISHED rooms for light house-keeping. Apply Examiner for address. 3d 66 9307

TO RENT—A FURNISHED BED room with board would suit two gentlemen or man and wife, in south end of city close to factories. Apply 526 Chamberlain street

FOR RENT—HEATED ROOMS in Bank of Commerce Building Suitable for a bachelor. Apply 437 George street. dtf 3686

FOR RENT—HEATED OFFICE in Bank of Commerce Building Immediate possession. Apply 437 George street. tf 2891

NOTICE

WEST END BARBER SHOP AT 467 Elm street. Pre-War Prices. 26d 76 9042

TYPEWRITING DONE STRICTest confidence guaranteed, prospectuses, statements, personal letters, etc. Apply Box 9260 Examiner. 3d 64 9260

WILL THE PARTY WHO took the slush scrapper from the yard of 231 George street, kindly return and save further trouble. F Doughty. 3d 66 9321

LOOK! LOOK!

PIPES, CHIMNEYS AND FURnaces cleaned, also storm windows. 'Phone 747W. 6d 60 6300

NOTICE
LADIES HAIRDRESSER.

SWITCHES PUFFS TRANSformations. Combings and cut hair made up. Mrs. R. Leonard, 215 Carlisle Avenue. 6d 69 9298

NOTICE

ALWAYS A LARGE STOCK OF good second hand furniture, at Mrs. Warren's, Hunter street consisting of two solid fumed oak dining and living rooms suites at a bargain, good couches, extension tables, kitchen tables and chairs new and second hand, baby's chairs, good buggy and sulkies, parlour tables, side table, sideboards, china cupboard, dressers and stands; new and second hand beds, new beds complete, $20.00; camp beds and a walnut organ suitable for a desk, also a large quntity of good English china and a dinner and tea service at a bargain. All can be seen at Mrs. Warren's furniture store, 217 Hunter street. 28d 69 5726

PUBLIC NOTICE

THE CORPORATION OF THE CITY OF PETERBOROUGH.

PUBLIC NOTICE is hereby given that the Council of the Corporation of the City of Peterborough will, at a meeting to be held on Monday, the 2nd day of May, 1921, at the hour of eight o'clock in the afternoon, in the Council Chambers, in the said City of Peterborough, consider a By-law for closing, stopping up, selling and conveying that part of the highway known as Cambridge Street lying north of McDonnell Street in the City of Peterborough, the description of the said highway to be closed being on file in the office of the Clerk of the said City of Peterborough and there open to inspection by the public.

All persons interested or whose lands might be prejudicially affected by the passing of such proposed By-law are required to attend at the said meeting when they will be heard in person or by counsel or solicitor with reference thereto upon petitioning to be so heard.

Dated this 8th day of March, 1921.
S. R. ARMSTRONG,
City Clerk.
4d-9-16-23-30-42

Tenders for Care of Parks

SEALED TENDERS, addressed "Ald. H. Gainey, Chairman Parks Committee," and endorsed "Tender for Parks," will be received at the office of the undersigned up to Five o'clock p.m. on TUESDAY, MARCH 28th, 1921, for the care of the Central, Victoria and other parks. Specifications may be seen at this office.
The lowest or any tender not necessarily accepted.
S. R. ARMSTRONG,
City Clerk.
4d-12, 16, 22, 26-106

Tenders for Land

SEALED TENDERS, addressed "Ald. H. Gainey, Chairman Parks Committee," will be received at the office of the undersigned up to Five o'clock p.m. on MONDAY, the 28th day of MARCH, 1921, for the land at the corner of Hunter Street East and Burnham Street, purchased by the City from the Dickson Company.
Particulars as to building restrictions and other conditions may be learned at the office of the City Engineer.
The highest or any tender not necessarily accepted.
S. R. ARMSTRONG,
City Clerk.
4d-12, 16, 22, 26-106

AUTOS FOR SALE

FOR SALE—A FOUR CYLINDed McLaughlin; in A1 condition. Owner leaving city. Apply 501 Bethune. 3d 65 9294

FOR SALE—DODGE BROS, 1920 Touring Car perfect condition three cord tires, rear, Goodyear, all weather front. Seen any time. 209 Dalhousie street. 6d 67 158

MAXWELL ROADSTER — FOR sale at a bargain. Apply to H. Moore, Reo Garage, George and Hunter street. 6d 64 95

FOR SALE—1910 CHEVROLET 490 model. In first class condition. Apply 508 Charlotte street, city. d3 64 9278

BABY CARRIAGES, Etc.

FOR SALE — BROWN BABY carriage in good condition, also child's sulky. 324 King street. 3d 66 9305

FOR SALE—GOOD WHITE wicker baby carriage comfortable size will sell cheap. Apply 552 Bethune street. 2d 64 191

FOR SALE — WHITE WICKER baby carriage practically new. Apply 130 Robinson street. 3d 64 168

FOR SALE— BABIES BROWN wicker sulky nearly new. Cost $13.00. Will sell for $9.00 Apply 465 McDonnell streee. 2d 65 9302

FOR SALE— BROWN WICKER baby carriage in good condition. Apply 496 Bolivar street. 3d 66 9322

LOST

LOST—BY PAPER BOY SATURday, silver in cotton bag Finder leave at Examiner. 2d 64 195

LOST — STRING OF PEARL beads on street or in stores. Finder leave at Examiner. 3d 66 9320

LOST — TUESDAY, MARCH 15, Airedale pup, three months old. Finder please notify J. Geraghty, 264 Reid. 2d 65 212

LOST — ON GEORGE BEtween Brock and Hunter, Friday pair of child's gold-rimmed spectacles in case. Finder leave at Examiner office. 3d 65 9207

LOST—ON SATURDAY BABY'S pussy foot shoe on George or Hunter street. Finder please leave at Examiner. 3d 64 9276

LOST — ENGLISH BULL DOG. Finder please 'Phone 466 Tag No 237. 1d 64 9313

LOST —ON AYLMER, McDONnell or Chemong Road, March 6th umbrella. Finder leave at 162 Brock street or 'phone 518. 3d 64 9263

LOST—SUNDAY SILVER STAR shaped brooch set with pearls and turquoise in Geoirge street Church or on street. Valued as keepsake. Finder leave at 583 Aylmer. 1d 64 9303

CHILDREN'S AID SOCIETY
of
PETERBORO CITY AND COUNTY

For the Care of Neglected nad Ill-Treated Children.

CHILDREN FOR ADOPTION.

G. W. POWELL,
Assistant Secretary and Inspector, 583 George street. Phone 1044W. Office Hours, 12 to 2 and 6 to 8 p.m.

THE CURE FOR EUROPE'S ILLS.

Europe Suffering From Artificial Impediments, Says Publisher.

VIENNA, March 16.—(By Cross-Atlantic Newspaper Service).—S. S. McClure, the former publisher of McClure's Magazine, recently in Vienna, discusses Austrian conditions which he has been studying. He says:—

"Europe is suffering from the effects of the most artifically created impediments ever conceived by human minds. Europe looks towards America, but it has to learn one lesson which accounts for America's prosperity and success: In the Utilization of it natural resources. America thinks in Continents, and if Europe refuses to scrap her antiquated ideas and theories, if she persists in considering political barriers and 'Communism', an unparalleled catastrophe is inevitable

"There are 'Communists' in the United States, but there number is too small to influence our social and economic organization. The bulk of our people belngs to a race characterized by self-confidence; they do not ask for favors or help. The minority which lacks this quality we style 'the whining breed'. It is well that the people of Austria have nothing in common with the 'whining breed'..'

Mr. McClure stated that he was well aware of Austria's precarious conditions, the accidental distribution of natural resources having starved Austria. Other nations suffered too, though in a lesser degree.

"There is one remedy," he said, "establish relations between the European countries which will reduce these obstacles to a minimum. There must be no restrictions; trade transport and distribution of material mus be unfettered."

IN DOUBT AS TO NEW FIREMEN'S ACT

LINDSAY, March 16.—The civic authorities are in doubt whether or not the new at allowing a day off every week for each and every fireman on a permanent force will apply to Lindsay's Chief Beadle. The clerk will write the Attorney-General for his interpretation of the act in this regard. Ald. Wilson remarked that the chief is a slave to duty being tied down to the extent that he cannot leave the hall at any time This act, he says was introduced to remedy such situations.

LINDSAY COUNCIL SHELVES POSTER BY-LAW.

LINDSAY, March 16. — In view of the fact that the Provincial Legislature has under consideration the question of censoring moving pictures, theatrical posters, etc., the city council has shelved their proposal to regulate the posting of bills. Among other provisions this measure fixed a license fee for bill posters, bulletin board painters, sign posters and bill distributors .

NOTICE OF APPLICATION FOR DIVORCE.

NOTICE is hereby given that John Wilson of the Township of Douro, in the County of Peterborough, in the Province of Ontario, farmer, who is now known as John James Wilson, and resides in the City of Toronto, in the County of York, in the said Province of Ontario, will apply to the Parliament of Canada at the next session thereof for a Bill of Divorce from his wife, Mary, sometimes called Minnie Angela Wilson, formerly residing in the said Township of Douro, but presently residing in the said City of Toronto, on the ground of adultery.
DATED at Toronto, in the Province of Ontario, this twenty-second day of December, 1920.
WILLIAM W. VICKERS,
114 King St. West, Toronto,
Solicitor for the Applicant

COAL

A Choice Car fresh mined Smithing Coal just received.
Order immediately for prompt delivery.

The W. Scott Co., Ltd.
EAST CITY
134 ROBINSON ST. Phone 264w

GET A MOVE ON!
And list YOUR PROPERTY for Sale or Rent WITH US. We have BUYERS AND TENANTS WAITING.
T. WALKER & CO.
163 HUNTER STREET W.
'Phone 1002.

If You Want a Suit of Clothes
SEE ME—I have a dozen Suits made up, and if there is one you like, I will make the price suit you.
J. L. WYATT HUNTER STREET EAST CITY

FOR SALE
A Small Brick House, situated in the Northern Part of the City, can be purchased for **$1500.00**
Small House in the Northern Part of the City, Lot 60 feet by 160 feet, with Good Stable, can be purchased for **$2500.00**
For particulars and inspection—apply
J. T. O'CONNELL & CO.
136 HUNTER ST. W. Phone 376

Edwin Elcome
----Taxidermist----
DEER'S HEADS OUR SPECIALTY
(Put salt on flesh side before shipping)
Heads Animals, Birds, Fish, Etc., Mounted Artistically and Permanently.
692 HARVEY STREET
PETERBOROUGH, - Ont.

FOR SALE
2 Saw Mandrels and 3 Circular saws. All sizes Rubber and Leather Belting. Single and Double Blocks and Ropes. Carpet Runners. Second Hand Iron Pipe, 1 in. to 2 in.; all lengths. Cast Iron Steam Radiators. Different sizes.
A. LOW & COMPANY
262 SIMCOE STREET.
Phone 697; Nights and Holidays 396

PETERBORO
AUTO and TAXI
LIVERY
286½ CHARLOTTE STREET
Phones: 130, 783, 890J
—DAY OR NIGHT—
Drivers: W. J. Clancy, M. Dutch Pammett, H. Stinson, J. Drummond
Cars Washed and Stored

BARBEAU'S CARTAGE
All kinds of moving and carting by careful and experienced men. A new Motor Truck has been added to our equipment, which will enable us to give better service than ever to our patrons. Satisfaction guaranteed. No distance too far. New Furniture Van. Largest in the City. Household Effects moved with care.
A. BARBEAU

LIVE POULTRY
WANTED
Highest market price paid.
OLD BOTTLES wanted; all kinds except medicine bottles.
JUNK of all kinds bought.
Phone 49w and we will call.
Peterboro Rag & Metal Co.
433 Chambers St. W. ROTH, Mgr.

TELEPHONE 790
WHEN YOU WANT YOUR
Piano or Organ Tuned
Player-Pianos a Specialty
ALL WORK GUARANTEED
W. H. Cunningham, 560 Weller St.

TORONTO SAVINGS & LOAN CO. PETERBOROUGH

Keep On Saving

The person who does not seldom succeeds in life. The Savings Department of this Institution pays 3½ per cent. interest on every dollar deposited therein, and compounds the interest four times a year.

One Dollar will open an account for you.

Toronto Savings & Loan Co
437 GEORGE STREET :: PETERBOROUGH
Office Hours— 9 a.m. to 4 p.m.
Saturdays— 9 a.m. to 5 p.m.

THIS EDITION is issued for the benefit of readers who in the past have not been able to get the paper until the day following publication. It contains all the LOCAL, DISTRICT AND IMPORTANT TELEGRAPH NEWS up to twelve o'clock noon TO-DAY.

The Evening Examiner

MAIL EDITION

PRICE THREE CENTS — PETERBOROUGH, WEDNESDAY, MARCH 16, 1921 — PRICE THREE CENTS

The Annual Skaters' Assembly at Keene, March 17th. Everybody Welcome

APPEAL IN WESTWOOD DITCH CASE

AWARD MADE BY F. W. WILKINS AUTHORIZING ADDITIONAL OUTLET FROM MILL-POND CARRIED TO COUNTY JUDGE.

W. MORRIS COMPLAINANT

A dispute over a proposed ditch to drain the mill pond on the Breckenridge estate, near Westwood, in Asphodel township for the purpose of preventing the flooding of adjoining roperty, will be heard by Judge Huycke on Thursday. The Township Council was petitioned on October 1, 1920, by William Morris, who applied for relief from flooding which, it is stated, he claimed was caused by the damming of a small stream for power purposes, in the Breckenridge saw and grist mills.

Fred W. Wilkins, a surveyor, living at Norwood, was appointed by the Council under the Ditches and Water Courses Act, to investigate the conditions complained of by Mr. Morris. He made an award authorizing that a ditch be built to carry off some of the water and it is against this decision that an appeal has been entered by Matthew and David Breckenridge, and the executors of the Breckenridge estate.

The Township Withdraws.

The Asphodel Council, represented by Gordon and OBrien, appeared before Judge Huycke on March 7th, and announced that they did not desire to contest the appeal. An application was then made by Mr. Morris, through his solicitors, Hall and Hall, for permission to intervene and to uphold the Wilkins' award. This was assented to on the condition that Mr. Morris undertake to indemnify the township for any costs that might be ordered to be paid against the township.

Say it is Unnecessary.

The appellants contend that the proposed ditch is unnecessary and that it would not serve the purposes for which it is intended. A sketch of the locality shows that this stream which flows through Westwood, is held up by a dam which supplies power for a saw mill and grist mill, owned by the Messrs Breckenridge.

It is likely that when the hearing of the apepal is begun on Thursday, Judge Huycke may order an adjournment to permit a visit to Westwood to examine the mill pond and the effect of the ditch porposed by Mr. Wilkins in his award.

Peck, Kerr and McElderry are representing the appellants.

HOCKEY RESULTS

ALLAN CUP ELIMINATION

Varsity . . . . . 11 McGill 0

LOST

LOST — ON SATURDAY, A PARcel containing five window blinds, between George Street North and the Normal School. Finder please leave at Examiner Office.

3d-04-147

IMPERIAL INQUIRY INTO THE EMBARGO

LONDON, March 16. — (Canadian Press.) — The embargo against the exportation of Canadian cattle to Great Britain will be the subject of an enquiry by an imperial committee, Premier Lloyd George intimated to the Department of Agricultural members of Parliament last night.

Brown Was Committed For Trial

DETECTIVE CRONIN FILES SIGNED STATEMENT OF ACCUSED REGARDING SHORTAGE.

TORONTO, March 16. — Edgar Morton Brown, charged with the theft of over $21,000 from the Bank of Montreal, came up before Col. Denison in the police court yesterday, and after electing to be tried by a jury was committed for trial.

Brown appeared to be in good health, and was not as nervous as when he stood in the dock a week ago. He wore his overcoat and faced the bench squarely while evidence was being taken.

Detective Bart Cronin filed a written statement, which he said was signed by Brown. This was read out by Crown Attorney Frank Hughes, and was an admission of the theft of "one $5,000 note and loose cash to cover shortage in my cash."

The statement averred that Brown had destroyed one $5,000 note, and continued: "The shortage may be made up in a couple of months' time by the proceeds of 16,600 shares of Davidson Consolidated Gold Mine, which is being sold in England at about $1.15 per share, and by getting a refund from Otawa for the $5,000 note destroyed."

There was also a declaration that Brown had paid $6,800 to F. C. Sutherland and Co. on account of the Davidson shares.

Fletcher Kerr asked Detective Cronin if there was any definite knowledge of the amount of the shortage now existing. Mr. Cronin said he was not sure, but the understood it was over $20,000.

Quoting from a letter written by the bank's auditors, Mr. Kerr stated that on Jan. 25 the alleged shortage was $12,918.54.

KEEP DOGS OUT.

JERSEY CITY, N.J., March 16.—(Canadian Press.)—An order by the City Commission prohibits the taking of dogs into any candy, confection, or soda water shop. It was issued following a complaint filed by the New Jersey Retail Candy and Ice Cream Manufacturers' Association, that dogs were served from the same dishes used by human beings.

Bellhop (looking up from his novel): Say, bo, wot's a vassal?

His Pal: Why, a vassal's what the swell guys call their help. Like, if some one was to say to you, "Vassal, shine them shoes."

Bellhop: Yes, but wot if you was talkin' to the girl at the cigar counter? Wot would you say then?

His Pal: Vaseline.—Everybody's

PROBABILITIES.

Fresh westerly winds; fair, and comparatively mild.

PETERBOROUGH PRODUCE MARKETS

GRAIN.		
Fall wheat, bush.	$1 85	
Marquis, wheat, bush.	1 80	
Spring wheat, bush.	1 75	
Bran, wholesale.	38 25	
Shorts, wholesale.	36 25	
Peas, bush.	1 75	
Flour, wholesale.	5 35	
Flour, retail.	5 85	
Pastry flour, wholesale.	5 40	
Oats.	45	
Barley, per bush.	85	
Buckwheat.	85	
VEGETABLES.		
Turnips, peck.	20	
Potatoes, wholesale.		1 00
Potatoes, bag.	1 00	1 25
Potatoes, peck.	20	25
Puunpkins.	15	
Beets, peck.	25	30
Parsnips, peck.	30	35
Celery, 15, 20, 30 and 40.		
Lettuce.	05	
Cabbage, each.	15	15
New, Old Cabbage.	16	
Cauniflower, each.	35	50
Beans, bush.	4 00	
Onions, 4 to 6 lbs.	25	25
Tomatoes, lb.	50	
Head lettuce.	10	25
Sweet Potatoes, lb.	50	15
Green Onions.	05	10
Onions, peck.	40	
Carrots, peck.	40	
Cooking onions, lb.	05	
Spanish onions, lb.	10	
Radishes.	10	
Parsley.	05	
Egg Plant	40	50
Spinach.	20	
HIDES AND WOOL.		
Cow hides, heavy.	04	
Cow hides, light.	04½	
Horse hides.	2 50	
Calf skins, veal.	08	
Calf skins, kips.	07	
Sheep skins.	50	65
Lamb skins.	40	55
Fine wool.	15	
Medium wool.	12	
Coarse wool.	08	
DAIRY PRODUCTS.		
Creamery butter.	58	65
Dairy butter, lb.	58	65
Oleomargarine.	39	42
Eggs, wholesale.	35	40
Eggs, retail, fresh, dozen.	45	
Shortening, lb.	18	20
Lard, per lb.	25	28
Cheese, lb.	38	40
FRUIT.		
Tangarines, dozen.	50	60
Bananas, dozen.	40	60
Navel seedless oranges, dozen.	52	80
Florida oranges, dozen.	30	60
Lemons, dozen.	30	40
Grapefruit, 2, 3 and 4 for.	25	
Cocoanuts.	15	20
Cranberries, quart.	35	
Apples, peck.	40	90
B.C. apples, box.	4 25	
Spys.	8 00	10 00
Russets.	6 00	
Greenings.	6 00	
Baldwins.	6 00	
Rhubarb, pe bunch.	15	
Smyrna figs, perr lb.	40	
Cooking figs, lb.	13	18
Dates, lb.	20	
Mixed nuts.	30	
Chestnuts, lb.	30	
FISH.		
Steak cod, lb.	15	
Salmon snacks, lb.	35	
Pink salmon.	18	
Oysters, quart.	1 50	
Bloaters, each.	05	
Red Salmon.	25	
Halibut.	25	
Smelts.	20	25
Lake pike, 15c or 2 lbs. for.	25	
Pickerel, 15c or 2 lbs. for.	25	
Lake trout.	25	
White fish.	20	
Haddies.	18	
Fillets, lb.	25	
Dried herrings, box.	35	
HAY.		
Hay, ton.	28 00	
Baled.	36 00	
MEATS.		
Ducks.	45	
Geese.	30	
Veal, lb.	20	40
Beef, lb.	10	40
Turkeys.	50	55
Chicken, lb.	40	45
Live hogs.	13 00	13 50
Dressed hogs.		21 00
Spring lamb.	30	35
Bacon.	55	60
Pork.	25	40
Mutton.	10	30
Sausages.	20	24
HONEY.		
Comb honey, lb.	30	40
White clover honey, lb.	28	35
Honey, buckwheat, lb.	23	
WOOD.		
Mixed wood, cut, cord.	13 00	
Hardwood, cut, split cord	15 00	1700

KING LEADS ASSAULT ON THE SUPPLY

CHARGES DELAY IN PRESENTING AUDITOR-GENERAL'S REPORT A DELIBERATE DEVICE TO WITHHOLD INFORMATION.

AGRICULTURE UNDER FIRE

OTTAWA, Ont., March 16.—(Canadian Press.)—The Department of Agriculture was under fire in the House yesterday. It was the first occasion this session of the House being in supply. Nor was the supply motion carried without some lively preliminaries.

At the last session the leader of the Opposition declared that in the future he would be unwilling to let interim supply bills pass. To-day he opposed voting of the supply on the ground that the full report of the Auditor-General, which contains details of the year's expenditures, was not before the House. "The delay," Mr. King heatedly declared, "is a deliberate device by the government to prevent parliament from having information to which it is entitled," and Mr. King charged that the cabinet ministers were away last summer in Spain, England, Belgium, anywhere except in Ottawa attending to business.

The Prime Minister sharply retorted that there was nothing in the situation to warrant either the "heat or tone" of Mr. King's remarks. Nothing had been done by the government to defer the presentation of the Audtior-General's report. It was merely a question of the physical labor of presentation and three volumes of the report had been tabled.

The criticism in the supply on agriculture estimates, lay largely against the exenditure on the Central Experimental Farm at Ottawa. Donald Sutherland of South Oxford, called it a show place for visitors. Would not money be better spent on demonstration farms distributed throughout the province?

Hon. Dr. Tolmie, Minister of Agriculture, emphasized the value of the work done on the Central Experimental Farm. Necessary experiments could not be conducted without considerable outlay. Were the farmers to take advantage of the work done on the Experimental Farms, agriculture throughout the Dominion would benefit.

SAYS CHILDREN ARE WITHOUT TEXT BOOKS

A complaint against the Ontario Department of Education for changing Public School text books, and calling in the old ones, before the new publications were ready for distribution, was made to-day by a farmer who might be presumed to find nothing but perfection in the U. F. O. government. "First, there is the economic side of it," he said. "But granting that the Department decided new books were needed, why did not they wait until they had them ready for the schools before withdrawing the old ones from use? One of my children has been going for months without certain books, and it puzzles me how they can be expected to learn if they are not provided with text books. I don't think it is good business and management any way you look at it. Why were new books needed in the first place? It seems to me they are always changing them. But it would not look so bad if the new books were ready to be handed out to the children when the old ones were recalled."

RUSSIAN JEW CUT OWN THROAT.

Was Wanted on Charge of Jumping Bail.

KINGSTON, March 16.—Alleged to be implicated in a liquor deal in Detroit, and out on a $2,000 bail, which it is said he jumped, Nathan Yanofsky, a Russian Jew, cut his throat with a safety razor blade at the home of his cousin, Mr. Rosen, Bagot street, this city. The fact that Yanofsky failed to sever his juglar vein alone saved his life, though he is now in the Hotel Dieu and is quite weak through his tremendous loss of blood.

To a detective Yanofsky had denied all knowledge of the liquor transaction and declared he did not live in Detroit. It was when he went to his room for his coat, while the police waited below stairs to take hid to the station on the charge of "jumping bail," that accused attempted to take his own life.

Yanofsky is about fifty years of age and of a strong constitution. He is in the hospital and likely to recover.

Th average man puts in so much time preaching that he has none left for practice.

CHARGED WITH CHICKEN THEFT IN BELLEVILLE.

BELLEVILLE, March 16.—Arne McLeod will face a charge, in the Police Court on Friday, of having stolen four fowl claimed by Maria Mishkov as her property, and valued at over $10.00.

Accused expressed a wish for trial by jury.

When arrested McLeod had about a dozen barnyard fowl in his possession.

Chicken thefts have been somewhat frequent in Belleville of late.

Would Tax War Bonds In Canada

CANADIAN BUDGET WILL CONTAIN PAINFUL SURPRISES FOR THE GENERAL PUBLIC.

In the ordinary affairs of life there are few clouds which have not a silver lining at some point. But honesty and frankness compels the admission that in the financial or economic outlook in Dominion public affairs, it is difficult to discover indications of a return to normal conditions. The public revenue is declining daily. The public expenditure goes merrily on as if the public exchequer is an inexhaustible fountain, whereas in point of fact it is as empty as the proverbial Mother Hubbard's Cupboard. The exact situation of Dominion Government finances will not be known until the Finance Minister brings his budget down. Financial authorities predict a deficit of $100,000,000. But this most surely is inaccurate. It is inconceivable that this estimate is well founded in view of the fact that the Meighen Cabinet is calculating upon expending $625,000,000 during the ensuing financial year. At any rate there is no denying the fact that there is a remarkably wide gulf between present needs and present supplies.

Estimated Expenditure.

The Meighen Cabinet has settled the estimated expenditure. It must therefore be accepted as the sum of public necessities. This amount must, therefore, be provided. There are only two sources of revenue—taxation or borrowing. The latter contingency may be eliminated. $500,000,000 Federal debt will be due shortly, a great part of which will have to be renewed upon unfavorable terms, so additional borrowing is out of the question. Business taxation also cannot be seriously considered. Increasing the tariff is unlikely to solve the problem. Such a course is certain to restrict importations, thus reducing to a greater extent the revenue from customs. Reducing the tariff might increase the public revenue, but it would also increase importations and lessen the general average of protection to the manufacturers of the great staple products of the country. It may be taken for granted that this policy will not find favor at Ottawa.

Public Service.

But the money necessary to carry on the public service must be provided. There is no escape. Where is it to come from? The issue of public notes or promises to pay is impossible. Our currency is sufficiently depreciated already, therefore, that door is closed. The only source left is direct taxation. This might be done, as in New Zealand lately, by a forced loan from all bank deposits at a low rate of interest, or a percentage taxation on all deposits and certain securities, or a direct land tax. The business taxes have failed. These in any form are so self-evident that the public with one accord ceased buying only when it became unavoidable. The tax for War and Victory bonds would yield $90,000,000 revenue by repudiating the foolish terms upon which they were placed on the market, but we are not yet ready for this form of repudiation. This may come in the not distant future in view of the fact that enormous wealth is taken shelter in this investment so as to escape its fair share of taxation. The public may take it for granted that the Finance Minister's budget will contain painful surprises in the form of taxation. We are soon going to feel the weight of these burdens. The country would stand it with much greater equanimity if Ottawa gave any evidence whatever of a spirit of economy. Instead of that, however, every department of the Public Service is going the pace. From the Militia Department, with its useless waste of millions with not even a permanent Minister in charge, to Hon. J. D. Reid's sink hole of hundreds of millions in the public ownership of railways, we are facing national disaster. After Arthur Meighen, the deluge.—Port Hope Guide.

COST OF RECRUITS.

WASHINGTON, March 16. — (Canadian Press.)—The high price of recruits for the United States army went down in common with other falling markets in 1920. It cost an average of $86.75 each to get 138,040 men to the colors that year, as compared with $127 in 1913. In February, 1920, the cost was $192.36 against $42.79 in December of the same year.

CHANGE IN GAME LAWS OF ONTARIO

LEGISLATURE REFUSES TO ELIMINATE DOGS IN DEER HUNTING.

DUCK HUNTING

TORONTO, March 16. — When Mr. Campbell, fur dealer of Toronto, was requested by the Hon. Henry Mills in the fish and game committee yesterday to explain how coupons on beaver skins are handled illegally to defraud the province of the royalty and come back to be used again, a hubbub arose. Challenges bombarded R. R. Hall, M.P.P. for Parry Sound, the champion of the stamping system to replace the coupon. The whole question was left in the hands of the committee to investigate and make a recommendation.

One step further, on the motion of Mr. Hall and G. W. Ecclestone, of Muskoka, allows the Indians below the French River to hunt beaver now.

That the Hudson Bay Company is conducting a contraband trade was emphatically denied by Frank McCarthy of Toronto, who appeared for the company, who asked that all the members of the Indian's family be granted certificates.

Following the request of Mr. Anderson, of Prince Edward Island, the law was changed to permit two duck hunters to place their 50 decoys each together, elminating the 100 yard distance required now.

An attempt to prevent the use of dogs in the hunting of deer and the shooting of the animals in the water was defeated.

AN IRISH SONG

In the new March Victrola records Werrenrath gives us an Irish song, "Colleen o' my Heart." It is not so Irish however as to present any difficulties to those who do not speak the tongue, for it is sung in English and every word of it is clear and distinct. It is among the $1.25 records obtainable in the Victrola Parlours of Ye Olde Firme Heintzman and Co., Limited, George and Hunter streets, Peterboro.

TWO ARE CLAIMING REMAINS OF YOUTH

WARSAW, Ind., March 16.—The local police authorities are perplexed by the discovery on Saturday night of the body of a youth about 20 years old, for which there have been two claimants. The lad had been beaten to death, it was disclosed.

Fred Decker, a farmer, identified the body as that of his brother, Virgil Decker, aged 20; John Lovett of Elkhart, identified the body as that of his son, Leroy, aged 19.

It was brought out that Virgil Decker was last seen in the company of Leroy Lovett. The young men are said to be "doubles" resembling each other to such an extent that it is almost impossible to tell them apart. Neither has been seen since the tragedy.

Insane Man Shot Three In a Fight

POLICE AND FIRE DEPARTMENTS UNITED FAIL TO DISLODGE AGED HUNTER OF KEARNY MEADOWS.

NEW YORK, March 16.—Thirty years ago Anthony M. Peczuilis, a Lithuanian, built himself a frame house in the No Man's Land on the edge of the Kearny (N. J.) meadows. He had been in this country ten years, leaving his wife behind him. When his handiwork was done Peczuilis found the dwelling too lonely for him and chose Andrew Verbitsky, a countryman who worked in a factory, to be the companion.

The household never altered. Peczuilis never sent for his wife. Verbitsky never married and for half a life-time the two lived in peace. The streets of Kearny gradually reached out toward the waste places and the one-story house became 234 Dover Terrace.

Verbitsky kept on working in factories, slowly accumulating a modest horde of gold that one day was to take him back home that he might rest out his old age.

Peczuilis never went into a factory. The printed cards he carried announced him as carpenter and hunter. Mostly he hunted. He began to shoot when a child's rifle was

(Continued on Page 6).

FIGHT OVER THE TIMBER INQUIRY ON

M'CRAE, RANEY AND DEWART ENTER PRELIMINARIES OF BITTER BATTLE WHICH MAY BE LENGTHY.

TEST IS QUESTIONED

TORONTO, March 15.— (Canadian Press.)—After one or two preliminary brushes the Ontario Legislature is well into a bitter fight over the timber inquiry, a fight that may continue for some time yet.

It was started in the House yesterday by the introduction of a motion by Charles McCrae, of Sudbury, calling for the returns upon which Hon. Beniah Bowman based his announcement in the House last week that the average overrun in twenty-six mills acording to a test conducted by the government was 100.1 per cent with a maximum of 171.9 and at eleven o'clock last night when J. A. Mathieu of Rainy River, moved adjournment of date, H. H. Dewart, K.C., and Hon. W. E. Raney had followed Mr. McCrae with lengthy contributions.

The debate ranged far afield over the whole timber inquiry, but information with important bearing upon the test conducted by G. C. Hurdman, of Ottawa on behalf of the Government was given to the House by Hon. Mr. Raney. The Attorney-General who conseated to the production of the figures, read to the House extracts from a letter by Mr. Hurdman in which the reliability of the conclusions reached under his direction were questioned. In some cases Mr. Hurdman admitted that the staff of men at his disposal was not sufficient to conduct a proper test and in at least one case he stated that his men reported that the company seemed to be running through smaller logs which, of course, under the operation of the Doyle rule show the company entitled to a much greater overrun than on small lumber. Generally, Mr. Raney's address was a defense of the Timber Commission and a criticism of Hon. G. H. Ferguson's attitude toward it, which he characterized as an attempt to make it appear that the basis of the inquiry was a personal attack against himself.

FASHION-CRAFT QUALITY CLOTHES

Easter offering of Fashion-Craft Clothes at reconstruction prices.

New models, the artistic conception of one of America's acknowledged designers of Men's Clothes.

Fresh, snappy serviceable cloths in every known coloring and a large variety of patterns.

Tailored, as all Fashion-Craft clothes are, with nothing left to desire.

Prices $40.00 and up, to meet any competition, if quality and true values count.

See them and be convinced.

FASHION-CRAFT

Sold by 300 merchants throughout Canada.

In Peterboro

JACK PRIMEAU, 140 Hunter Street

1-3-21

Evening Examiner

'Phones—Editorial 1601; Business Office, 1600. Private Branch Exchange to all Departments.

The Examiner is a Member of the Audit Bureau of circulations.

The Daily Examiner, published every lawful evening by The Peterborough Examiner, Limited. Office — 419 George Street.

The Weekly Examiner, published Thursday Morning.

Daily Examiner by mail, $4.50 per year.

The subscription price of The Daily Examiner is $6.00 per annum; that of The Weekly Examiner, $1.50.

U. S. REPRESENTATIVES.

Special U. S. Representatives W. H. Stockwell, 629 People's Gas Building, Chicago, Ill.

New York—Chas. F. Miller, 223 Fifth Avenue.

Advertising Rates on Application.

R. M. GLOVER, Managing Director.

"Peterborough Presents Possibilities Unsurpassed."

WEDNESDAY MARCH 16 1921.

EFFICIENCY SHARPS.

The figures that have been given out as to the amounts paid by the Federal Government to Messrs. Arthur Young and Co. of Chicago, the firm of so-called experts who were retained to re-classify the civil service, will further convince the Canadian people, if any more evidence was needed, that the calling in of outsiders to look after this work was a serious mistake. The fees paid this Chicago firm run into six figures, and the worst feature of the whole matter is that apparently the re-classification has succeeded only in causing dissatisfaction among civil service employees and has pleased nobody. It will always be a mystery why the Government should have considered it necessary to import men from the United States, totally unfamiliar with Canadian conditions and with the civil service system in this country, to superintend this most important task. There must surely have been Canadians capable of carrying out this work, and why a more sincere effort was not made to locate them rather than engage these Chicago efficiency sharps who proved at least remarkably efficient in drawing enormous pay for what they did, is something that the Government should be called upon to explain in Parliament. The work has cost the people of Canada a very neat little sum and they are entitled to an explanation.

WHY A BONUS?

The members of the Ontario Legislature are preparing, according to Press reports, to vote themselves a neat bonus, a little matter of $300 extra for this session and a similar sum for last year. The added remuneration, it is explained, is to meet the increased cost of living, a somewhat dubious reason in view of the fact that prices are beginning to drop and an impression is prevalent that wages will have to show a similar decline. Last year an attempt, by means of a "round robin," to secure higher sessional indemnities for the members caused a warm debate in the House and finally ended in failure, the tone of the Press comment throughout the Province showing that public opinion was very strongly against what was rightly characterized as a salary grab. On this occasion, it is said, the matter will be worked out quietly and there will be little discussion in the House. But if the members think that there will be no discussion among the people, whose representatives they are, they are sadly out of touch with popular sentiment. If last year's effort was resented there is every reason to believe that there will be even stronger opposition on this occasion, for the public has an idea that the Legislators are well remunerated for the time they devote to the business of the Province and that an increase is neither necessary or justifiable. Premier Drury showed moral courage last year in resisting the raid upon the Treasury; he should be equally firm in dealing with the present attack.

SOLDIER PROBLEMS.

Although the question of further cash gratuities for Canada's returned soldiers will not be considered the Special Committee on Soldiers' Civil Re-establishment appointed from among the members of the House of Commons will have many important matters to deal with, and service on this particular committee is one of the most responsible tasks that fall to this lot of private members of the House. In connection with soldiers' insurance pensions and other matters of re-establishment there are numerous features that need altering and improving, and the committee will be in a position to render much service to the men who fought for Canada overseas. It is important, therefore, that the men who are at the head of the various organizations of returned soldiers should see that the matters that need amending are placed before the committee in a convincing manner. Attempting to force the question of cash gratuities would be a sheer waste of time, and the efforts of the organized veterans' bodies should be directed towards effecting reforms in the re-establishment scheme. It is manifest that nothing is to be gained by adopting an indifferent or unfriendly attitude towards the Special Committee, which, as pointed out, can do a great deal towards making the path of the veterans smoother if the returned man will co-operate with the members rather than antagonize them. Working together in an earnest effort to solve these important problems much should be accomplished during the present session.

A RELIEF MEASURE.

Except by those landlords who have taken advantage of the scarcity of houses to extort and exorbitant rent from their tenants, the Fair Rentals Bill introduced into the Legislature by Hon. Walter Rollo, Minister of Labour, will be welcomed as a measure of relief from a situation that is becoming intolerable. The bill does not become effective in any municipality until the Municipal Council passes a by-law declaring it to be in force, and does not apply to dwellings for which prior to January 1st, 1919, a rental of more than $100 a month in Toronto or $60 a month in other places was received. In all other cases, however, the measure provides that no landlords may increase his rent more than 10 per cent. above that charged on January 1st, 1919, with an additional 10 per cent. allowed if any structural improvements other than ordinary repairs have been made. The landlord must give in writing a four-weeks' notice of an increase in rent, and must further state the amount of the standard rent, or, in other words, the rent paid on January 1, 1919. Furthermore, the measure is retroactive so that tenants who have been charged more than they should have been are entitled to recover from the landlord the amount of the excess paid from October of last year. To illustrate, a house may have rented for $15 on January 1st, 1919. Sometime last year the landlord increased the rental to $20 a month. Under the Rollo bill not only would the rent have to be decreased to $16.50 a month, but the tenant could recover from the landlord $3.50 a month from October, 1920, until the coming into force of the new Act.

The measure, it should be understood, is a local option one. If it is passed by the Legislature it will have no effect in Peterborough, for example, until the local Council passes the necessary by-law.

One feature of the bill that is open to criticism, however, is the fact that the making of the rent paid on January 1st, 1919, the standard discriminates against the landlord, who was relentant to raise his rents and did not do so in some cases until after that date. He carried his tenants through while other less considerate property-owners were boosting the rent of their property every two or three months. The result of the Rollo bill would be that the landlord who was not profiteering would only be allowed 10 per cent. increase on his comparatively low charge of two years ago, while the others who increased their rentals all through the war years would be given the same rate of increase on their high rents—an arrangement that hits hardest the man who dealt most lightly with his tenants.

IT ISN'T YOUR TOWN—IT'S YOU.

If you want to live in the kind of a town.
Like the kind of a town you like,
You needn't slip your clothes in a grip
And start on a long, long hike.
You'll only find what you left behind,
For there's nothing that's really new,
It's a knock at yourself when you knock your town,
It isn't your town—it's you.

Real towns are not made by men afraid,
Lest somebody else gets ahead.
When everyone works and nobody shirks
You can raise a town from the dead.
And if, while you make your personal stake,
Your neighbor can make one, too,
Your town will be what you want to see,
It isn't your town—it's you.

There is a great deal in the idea. Some people, it is thought, use the capital "I" too freely, and one would imagine from their conversation that they were the whole works in any community, and the mainspring of any undertaking. However, their talk is not always indicative of action, and the loudest ticking clock does not always keep the best time. In every town, in every locality, there is great opportunity for making things better and brighter if the task were undertaken with a will and by the right people. In Brockville prizes are given for the best kept lawns and many beautiful greens are inspected. These prizes are given in order to encourage the beautifying of the land around residences—which is a good idea. Suppose, however, that instead of a well-kept lawn here and there, every patch of green in the entire municipality were kept trimmed and growing—what a beautiful place this would be! As it is now, the poorly kept lawns are brought into unenviable prominence by the presence of the well-cared-for plots. If the people of the town were called together all would approve of the idea of keeping lawns in nice shape, and possibly those who are careless of their would make the most eloquent speeches. If each individual would take the sentiment of the few lines at the beginning of this article and apply it to himself in connection with the care of his property what a difference it would make in the appearance of the town!

This lawn talk is only an illustration. Communities are made up of individuals and no man or woman can shirk his or her share of work without reflecting on the town or neighborhood, as the case may be. We often hear grouchers berating the place in which they live—"things are not as they once were, and nobody can make a decent living anyway." Everything is wrong from pulpit to Police Court—everything, that is, but the groucher himself.

It is hard to convince the eternal kicker that his vision is narrowed, dimmed and blurred, probably by the state of his liver, or perhaps a kink in his stomach. When this becomes chronic it is very difficult to reclaim the victim, and he really seems to glory in his misery. The world about largely reflects the individual's mentality; if he be happy and contented, things around do not appear to him to be so bad after all. It is possible even in this swift age to find good in everything, but it is a mighty hard job for an individual to discover the best in others or in conditions surrounding him, if he be wrong himself. A cantankerous individual can ruin a reputation by a shrug of the shoulders, and sad to say, this kind of peevishness is often counted unto him for righteousness. It is nothing of the kind, it is pure cussedness.

It is difficult sometimes to get things going with a swing in the accomplishment of any object, and we are all inclined to lay the blame on this condition or that condition, or on some combination of circumstances, while as a matter of fact 90 per cent. of the obstacles find their lurking place in ourselves. Too often, in sizing up situations, we reverse the field glasses and instead of bringing our difficulties up close to us and overcoming them, we put them as far away as possible from our vision and then magnify them day by day as we get nearer. If every man and woman in Brockville would wake up some fine morning with a determination that in everything good for the community they were going to do their part no matter what others did, this town would shortly be a paradise, and instead of people dodging the duties that presented themselves, they would be out searching for hard jobs to do. It is not the town that is wrong it's you. — Brockville Recorder and Times.

EDITORIAL NOTES.

Whatever may be thought of those American "experts" who re-classified the civil service it must be at least recognized that they were experts in the charges they made for their work.

The report that the members of the Ontario Legislature are going to vote themselves a bonus of $300 for this session and a similar amount for last year will not enhance the popularity of the Legislators.

A member of Parliament complains that the cook in the Parliamentary restaurant get more salary than some of the experts in the Department of Mines. But the way to a man's heart, etc.

"Bandits in Restaurant," reads a newspaper heading. We have suggested it right along after reading some of the menus.

Rheumatism
Neuritis, Sciatica, Neuralgia.

Templeton's Rheumatic Capsules

Have brought good health to half-a-million sufferers.

A healthful, money-saving remedy, well known for fifteen years, prescribed by doctors, sold by druggists, $1.00 a box. Ask our agents or write for a free trial package. Templetons, 142 King W., Toronto

Local Agents — McDermid and Jury and E. L. Payne's Drug Stores. Lakefield—Tanner Drug Co.

WISE AND OTHERWISE

The Minimum Wage Board's investigators find that a girl can live on $12 a week. Perhaps some do, but why tell the public when some poor man may be deluded into believing that a wife isn't so expensive after all?

"He asked me whether I loved him for himself or for his money."
"And what did you say?"
"Lied of course, for his money is himself."

Silence is golden to the man whose reputation depends on his looks and manner.

You seldom hear a man grouch about the "boss" when he passes the $25 per class and starts down the home stretch.

The eminently logical mind of woman is nowhere so well demonstrated as in her satisfaction with "because" as a reason.

There are vague and unconfirmed rumours from Ottawa that the government ma yety be run on a basis of sound common sense. But if the government continues to pay a horde of efficiency experts $100,000 for a few months' service there may be nothing but cents left to run the country's business on.

Boston bathtub statistics show that there is now one bathtub to every 4 1-2 persons in that city. Probably the fraction is necessitated by the size of the bathtubs that squeeze into the rooms of houses built since the housing shortage began.

Things You Will Never See.

A punctual woman.
A government that satisfies everybody.
A girl stenographer who never stops to powder her nose or fix her hair.
A men's clothes advertisement without a young man with the face of a Greek God and a wasp-like waist.
A waiting line before an office or factory door as eager as a waiting line at a theatre box office.
Yourself as you are.

CHINESE LAUNDRYMAN FOUND $400 IN HURRY

BELLEVILLE, March 16.—Hong Wing, a Chinese laundryman, lost no time in sending out and raising the cash with which to pay his $400 fine in the Police Court for keeping liquor in a public place. Fifty-nine empty bottles were on exhibit as evidence.

Hardening of Arteries

A serious condition which is relieved when you arouse the liver, kidneys and bowels to action by using Dr. Chase's Kidney-Liver Pills. One pill a dose. 25. a box, all dealers

Dr. Chase's Kidney-Liver K & L Pills

RELIABLE USED CAR SALE

We sold last week a large number of USED CARS. We have on hand some good buying. Our Prices cannot be beaten anywhere.

One Ton Ford Truck, complete Worm Drive.
One Ton Ford Smith Form-a-Truck, complete, with New Closed Cab and Freight Body
1 Two-ton Smith Form Truck, complete, lots of power for heavy work. Cheap.
1 Ford Touring (1919).
3 Ford Touring (1918).
3 Ford Touring (1917).
1 Ford Touring (1915).
1 Ford Touring (1914).
1 Overland 5-Passenger $250.00.
1 Overland Chassis $100.00.
1 Wire Screen Light Delivery (body only), complete.
1 8-Passenger Bus Body; will fit a Ford Chassis. Also a number of other Cars being prepared for Re-sale.

The above List will only last a Few Days. See them at once.

DUFFUS MOTOR SALES
Cor. Water and Charlotte Sts.
Branches—
Norwood and Millbrook.
3d-1w

VICTORY LOAN BONDS
BOUGHT AND SOLD
AT CURRENT MARKET PRICES
PROVINCIAL BOND COMPANY
LIMITED
111 Barrie Building, Peterboro

ECZEMA You are not experimenting when you use Dr. Chase's Ointment for Eczema and Skin Irritations. It relieves at once and gradually heals the skin. Sample box Dr. Chase's Ointment free if you mention this paper and send 2c. stamp for postage. 60c. a box; all dealers or Edmanson, Bates & Co., Limited, Toronto.

SENATOR
SMOKING TOBACCO

The Sweetest Smoke of All

This pure, sweet Virginia Tobacco comes to you with all its fragrance and flavour sealed in by Virginia sunshine. That's why it's so

"Deliciously Fragrant"

HASTINGS PERSONALS

HASTINGS, March 15.—The many friends of Mr. Frank McMillen will regret to learn of his serious illness, which necessitated his removal to the hospital in Peterborough. He is suffering from a severe attack of appendicitis.

Mrs. Felix Convey is also seriously ill, and little hope for her recovery is held.

Miss Laura Walsh has returned from a month's visit with friends in Toronto.

Mrs. A. U. Bailef spent Saturday in Peterborough.

Mrs. J. Stevenson spent Sunday with her mother, Mrs. J. Beavis.

Mrs. R. Skinkle made a trip to Peterborough on Saturday.

Mr. Earl Hinton, of Wooler, spent the week-end with his parents, Rev. L. M. and Mrs. Hinton.

Mr. Boehm, of Toronto, was a visitor in town on Monday.

Mr. W. Baker has been visiting friends in Toronto.

Miss Georgina Beavis, of Norwood, spent the week-end with her aunt, Mrs. Victor German.

SANTAL CAPSULES MIDY — Easy to Take—Quick to Relieve CATARRH of the BLADDER — Safe, Successful — Each Capsule bears name MIDY — Beware of counterfeits

THE BELLEVILLE POLICE RAID DISORDERLY HOUSE

BELLEVILLE, March 16.—As a result of a midnight raid staged by the police on No. 8 Campbell Street, Lena Barnhart was arrested for keeping a disorderly house. One woman and two men were held as frequenters of the place, while a girl at present under a physician's care will on recovery be charged with disorderly conduct.

In the Police Court Monday morning Lena Barnhart was allowed bail at $100, and those charged as frequenters at $50 each. The cases were enlarged until Friday, March 18th.

INCREASE IN OSHAWA'S ESTIMATES FOR SCHOOLS

OSHAWA, March 15. — The Board of Education's estimates to meet their requirements for 1921 a grand total of $85,000, being an increase of about $10,000 over last year. On the present taxable assessment of $6,684,000 for schools, the rate this year for school purposes will be in the neighborhood of 14.2 mills against 16 mills last year. Four new permanent teachers have been added this year.

IT FILLS THE NEED

When your doctor decides that you need

Scott's Emulsion

you may rest assured that he knows that it will fill the need better than anything else.

Scott & Bowne, Toronto, Ont. 20-22

Your Cough will be Better

After the first day's treatment with

NADRUCO Syrup of Tar with Cod Liver Oil Compound

And the cough will keep on getting better and better until—almost before you realize it—it will have disappeared completely.

NADRUCO SYRUP OF TAR with COD LIVER OIL COMPOUND breaks up those deep-seated, hacking coughs—relieves Asthma, Bronchitis and Whooping Cough—takes away all irritation in the throat.

The pleasant taste makes this reliable preparation particularly suited to children. *Sold by most druggists.* 28

Prepared by National Drug and Chemical Company of Canada, Limited.

LOVE!

By KATHERINE MOORE

SUSPICIONS

Chapter 3

Leonard concentrated the greater part of his time and energy on the Darwood separation case. Evening after evening I would spend alone after a telephone message from him to the effect that he had to see Mrs. Darwood on some development of great importance, or that he must remain at the office working up the litigation.

I had no solicitude for myself or my loneliness, only anxiety for Leonard's health and with this added strain and overwork.

I knew Darwood was a man of power and position, and the case was a big one in legal circles, if not to the general public, and I was quite as eager as Leonard was to have him win this case. Every success meant greater distinction for him. I was willing to spend my evenings alone or to listen to Leonard give long legal discourse on testimonies and evidences which entirely overreached my comprehension. I even feigned interest and understanding.

The plain facts of the case did excite my feminine curiosity. Developments were showing that Darwood had numerous experiences before he married. He was hardly the type a woman married blindly. Some of the information obtained for the plaintiff reacted suspiciously against her. I felt that a woman's intuition might find out things Leonard overlooked in his absolute faith in Mrs. Darwood's sincerity.

One evening, though Leonard had come home comparatively early, he had concentrated for three hours over his law books. I could see a tense expression in the contracted muscles of his face. I spoke to him and he closed the book with a sense of relief at the interruption.

"Haven't you something you can give me for a headache, Noreen?" he asked half irritably. "This thing has the best of me tonight."

"Nothing that would help very much, I am afraid," I said, going over to him. "You are working too hard. Stop for tonight, please!"

"But, dear—!"

"I'll slip on my coat," I went on ignoring his interruption, "We'll take a walk. The air will do you more good than medicine and you'll sleep better."

"When I came downstairs again he stood with a cap in his hand waiting for me. I felt the pleasurable satisfaction a woman gets at being able to influence a man justly even in the little things.

We walked some distance in silence. Then the conversation turned to the case and Mrs. Darwood.

"We are having a time with the co-respondent. She is creating some lies about Mrs. Darwood in connection with that Bermuda trip when Mr. and Mrs. Darwood first became acquainted."

"What are they?" I asked.

"Just lies—usual thing a woman resorts to through jealousy," Leonard replied with vehemency.

I rather shuddered that Leonard should champion this woman of whom I had formed my own deductions. I did not ask if she had denied the accusations, but I wondered Leonard was so positive—I wondered again how far this positiveness might carry him in the wrong direction. Such suppositions were cancerous and I forced them from my mind.

"How long does this sort of thing take?" I asked before I realized why I was asking it.

"Months—longer perhaps," he answered slowly, not knowing how very long that seemed to me.

"Oh, I was thinking of your vacation. You need one badly this year."

Leonard did not answer and I knew he would not even talk of play for some time to come. His depressed mood made me long to divert his mind.

"You are lots nicer than some of these loafers after all, Leonard," I laughed happily. "It would be a great deal worse to have to beg you to go out and work to support me."

"Are you sure?" he teased, catching the spirit of my foolishness.

We came back in better spirits.

"I won't be able to get home until late tomorrow night," Leonard told me as he said good-night. "I have to see Mrs. Darwood."

Perhaps something in the expression of my eyes reflected my feelings too strongly. Perhaps I should have made some answer instead of standing there speechless, numb with stifling misgivings. In the weeks that followed Leonard never directly referred to Mrs. Darwood again.

Tomorrow—A Disastrous Dinner.

TOOTHACHE STOPS

When "ABSORBINE JR." Is Placed in the Cavity.

The same reliable home liniment that takes the soreness and stiffness out of sprained, strained arms and legs—and reduces swellings and soft, inflamed bunches on any part of the body—will give quick relief in Toothache, Headache, Neuralgia and sharp attacks of Rheumatism and Sciatica.

For Toothache, saturate a little cotton with "ABSORBINE JR." and place in the cavity—rub "ABSORBINE JR." on gums and face. It is a vegetable germicide that is safe.

For Headache, Neuralgia and other pain and inflammation, rub the affected parts with a few drops of "ABSORBINE JR."

$1.25 a bottle—at most druggists or sent postpaid by W. F. YOUNG, INC., Lyman Building, Montreal. 28

CITY DAIRY TORONTO

Ice Cream Creations

Are you Entertaining this season? What more Delicious Refreshment could you serve than Ice-cream?

We Sell the following ICE-CREAM BRICK CREATIONS:

Plain Flavours—Vanilla, Strawberry Fruit, Miami Orange, Maple Walnut, Hawaiian Pineapple.

Combination Flavours—Vanilla and Strawberry, Neapolitan, Orange and Vanilla, Reception, Quality.

Fancy Creations—Chocolate and Nut (French Chocolate Cream and Grated Nuts); Fresh Fruit (Fresh Fruits of the Season, blended in Cream).

We Carry a FULL RANGE of MOIR'S DELICIOUS CHOCOLATES — also WILLARD'S and POLLYANNA.

Dawson Bros

George & London—'Phone 1620
Rubidge & Townsend — 480M.

FREE! FREE!

ANOTHER CANDY SPECIAL.

Home-made Candies of different kinds at, lb. 25c
50 line of Candies 40c
Various kinds ..... High-grade Chocolates, at the reduced price of 45c

You get a Numbered Ticket with every Pound of Candy, which entitles you to a chance to win a 5lb. Box of Chocolates—FREE.

—Magic and Tricks for Sale—

DEAN & BEATON

— 301 GEORGE STREET —
(Opp. Paramount Theatre)

Finest Cemetery Memorials

There is no better evidence of our standing in the trade than the fact of our having constantly increased our business. We have just closed one of the most successful years in our business career, and begin the New Year under the most favorable conditions. We solicit your order with every assurance of giving you entire satisfaction.

Coughlin Monumental Works

216 Hunter Street, Peterborough

"Here Comes The Bride!"

Everybody wishes her well! Happy and radiant she starts out on life's adventure. She should have health to begin with. Good looks in woman do not depend upon age, but upon health. You never see a good-looking woman who is weak, run-down, irritable, out of sorts, fidgety and nervous. Headaches, backaches, and troubles of that sort are all destroyers of beauty. Men do not admire sickness. It is within the reach of every woman to be well, healthy and strong if she will take Dr. Pierce's Favorite Prescription.

TORONTO, ONT.—"Less than a year ago I was in a very poor state of health; my back ached dreadfully and I could scarcely drag myself around to do my housework. I started to take Dr. Pierce's Favorite Prescription and I cannot praise it too highly for the great benefit I received. My backache and pains disappeared entirely and I soon was restored to perfect health. I know that Doctor Pierce's Favorite Prescription is the best woman's medicine, for I have tried others that were recommended, and nothing has ever helped me so much as the Favorite Prescription."—MRS. KATHLEEN WHILLANS, 13 Brookfield St.

Send 10 cents to Doctor Pierce's Invalids' Hotel in Buffalo, N. Y., for a trial package of Favorite Prescription Tablets.

PRESENTATION TO BEAVIS FAMILY OF HASTINGS

MUSIC CABINET AND ADDRESS FOR MR. AND MRS PERCY BEAVIS ON EVE OF DEPARTURE FOR APSLEY.

HASTINGS, March 16.—Just prior to their removal to their new home in Asphodel, friends and neighbors gathered together and presented Mr. and Mrs. Percy Beavis with a music cabinet, accompanied by the following address, as testimonies of the esteem and respect in which they are held by a large circle of acquaintances:

"Mr. and Mrs. Percy Beavis and Family:

"Dear Friends,—On the eve of your departure to your new home we, your friends and neighbors, meet to express to you how much we regret your removal from this community.

"Mrs. Beavis has been well known to us all from earliest childhood, and her going away is indeed very much regretted.

"Mr. Beavis has not been among us so long, but during the time he has lived here, he has won the respect of the neighborhood.

"Not only will Mr. and Mrs. Beavis be missed, but the going of their children, whom we have all watched with great interest and even pride, will be felt keenly.

"As a testimony of our appreciation, we would ask you to accept, as a small token of regard for you all, these gifts for your children and this music cabinet for yourselves feeling that you will appreciate our love for your children even more than gifts for yourselves.

"With these we extend our best wishes for your future health, happiness and prosperity in your new home, where, we feel sure, you will soon make many new friends.

"Signed on behalf of your old neighbors and friends—John Scott, Walter Rogers, Alfred Metcalfe."

Mr. Beavis replied on behalf of himself and Mrs. Beavis with a few well-chosen words, thanking the company for the splendid gifts and the kindly-worded address, and declaring that they would look back with pleasure on the many pleasant hours they had experienced together.

EGGS REDUCE COST OF LIVING

Many farmers are extraordinarily busy men, so busy in fact that they frequently scout the idea of poultry being a most payable side line, especially if properly conducted.

The days are gone when any old collection of "farm-yard hens" will pay their way. It has been proved they won't, so they are gradually disappearing from the farm-yards and poultry-runs of the up-to-date agriculturist, but they are not disappearing as fast as one would like from the farms of those men who, whilst being up to date in most things that pertain to farming, yet believe as their grandfathers did, that there is very little pay attached to the hen.

Mongrel bred poultry will certainly not pay for keeping, but there is no doubt that well-bred stuff is always sure of a market, especially if it be of a prize-winning strain.

New-laid eggs will always sell, and the taste for fowl (roast or boiled) has not yet vanished, and these commodities are not being produced on anything like the scale required in this country. We are far too fond of relying on sea-borne goods, which with a little more enthusiasm and a little better organization could be produced in this country.

Before prices can come down in this country, no doubt wages must fall, and before this can happen to any appreciable extent, the price of necessary foodstuffs must also fall, hence the great need of producing foodstuffs in bulk.

Eggs form a very necessary article of diet, and if good laying strains of poultry are kept, can be produced in large quantities. Here is a nourishing food when most required, and yet a source of supply neglected by many a farmer.

Incubation, natural and artificial, is already progressing in all parts, and the season promises to be good. Operations are mainly associated with high found utility poultry, of which I believe this country possesses some fine stocks.

Breeders whose aim is egg production, or birds for the table, need not be in too great a hurry to commence hatching early, as the mid-Winter hatching entails the greatest care and watchfulness. Spring is the ideal period to commence hatching and rearing chickens. Orders for sittings of eggs should be placed early as possible from the most reliable poultry farms, where strain and pedigree stock are specialized in being selected. Vigour and stamina always being considered. Fertile eggs, however, should be plentiful now if the occupants of the breeding pens are properly cared for, vigorous condition. The male bird vigorous condition. The mal bird should have a daily feed (preferably mid-day) given away from the hens of lean cooked meat-mash. This would keep him in good condition during the season.

SAYS BOARD HAS THE WHIP HAND.

In a dispute between Brantford's City Council and the Board of Education over the erection of a new school and purchase of a site, council has reached the conclusion that there ic practically no course open to them beyond letting the schaal board have their own way. Well board have their own way. Well, Peterborough's City Council discovered that fact long ago.

COOKERY COLUMN

Cocoa Roll

1 tablespoon butter
1 cup sugar
1 cup flour
3 eggs
½ teaspoon vanilla
1 teaspoon baking powder
¼ teaspoon salt
½ tablespoon milk
3 tablespoons Cowan's Cocoa

Method:—Beat eggs until light, add sugar gradually. Add milk. Mix and sift flour, baking powder, salt and Cowan's Cocoa. Add to above mixture, mixing thoroughly. Add vanilla and melted butter. Line a shallow pan with paper, butter paper and sides of pan. Cover bottom of pan with mixture and spread evenly. Bake 12 minutes in a moderate oven. Take from oven and turn on a paper sprinkled with powdered sugar. Quickly remove paper, and cut off a thin strip from sides and ends of cake. Spread with cream cocoa filling, roll quickly and cover with cocoa frosting.

Send for recipe booklet
THE COWAN COMPANY LIMITED
TORONTO

POLITICAL SCREWS ON TWO JUDGES.

Read Out of Swiss Communist Party.

GENEVA, March 15.—(Associated Press) Two Swiss judges of the Cantonal Tribunal at Zurich have just been read out of the Swiss Communist Party for having sentenced a Socialist workman to 10 days in jail for assulting an unsyndicated worker in a strike at Zurich.

The judges, Dr. Balsiger and Luchinger, were summoned to appear before the Socialist Communist Committee on a charge that the verdict was "incompatible with the Communist doctrin.e"

When the judges refused to appear, they were promptly ousted from the party.

Writing in the Volksrecht Journa, the judges declare that though they are socialists and demand liberty they judge according to their conscience and law without regard to outside political pressure.

Many papers commenting on the incident state that this should be an example to Swiss voters of what the result would be if communists who receiver their orders from Moscow were to come into power in Switzerland.

The Agarian parties of several cantons have made a proposal that all communist employees should be dismissed as a danger to the state.

DEATH BY GUILLOTINE REVIVED IN GERMANY.

BERLIN, March 15.—A grim reminder of the fact that the guillotine still is used in Germany for the infliction of the death penalty is given in the sentencing of Englebert Manns to die by that instrument, for the murder of Edward Golding, an American soldier. Manns killed the American in order to rob him, and was sentenced to death by the German court.

Executions, once carried out in the market places before the populace, are now attended by the prosecuting attorney, the judge before whom the case has been tried, sometimes the jury, and those invited by the judge.

The executioner is called the henker, and is appointed by the state and paid for each head he cuts off. He wears a gown of deep red during the operation, and is masked. The prisoner is gowned in black.

Women convicted of capital offence also are put to death by the axe. A young woman recently was guillotined for the murder of a female comapnion.

MARRIED 3,000 COUPLES

TheRev. Thomas 7. Easterday, of Sault St. Marie, known as the "marrying parson" announced last week that he had united3,000 couples in marriage.

A RAW, SORE THROAT

Eases Quickly When You Apply a Little Musterole.

And Musterole won't blister like the old-fashioned mustard plaster. Just spread it on with your fingers. It penetrates to the sore spot with a gentle tingle, loosens the congestion and draws out the soreness and pain.

Musterole is a clean, white ointment made with oil of mustard. It is fine for quick relief from sore throat, bronchitis, tonsilitis, croup, stiff neck, asthma, neuralgia, headache, congestion, pleurisy, rheumatism, lumbago, pains and aches of the back or joints, sprains, sore muscles, bruises, chilblains, frosted feet, colds on the chest. Nothing like Musterole for croupy children. Keep it handy for instant use.

MUSTEROLE
WILL NOT BLISTER

NORTH MONAGHAN COUNCIL MEETING

ACCOUNTS PASSED AND AUDITORS' REPORT RECEIVED.

Charity accounts totalling $225.11 were passed at the regular meeting of the North Monaghan Council on Monday, and were ordered to be paid. They are as follows: A. E. Saunders, groceries for charity, in separate bills—$88.82, $64.21, $5.95 $5.96, $5.02, $6.03, $9.17, $25.89. W. J. Byers, groceries for charlay $14.06.

H. E. Webber, township auditor, read his report. He found everything in order and the books neatly kept. On motion of Messrs. Rowan and Lillico the auditor's statement was accepted.

The clerk presented a certificate from the Registrar-General for the registration of births, deaths and marriages, for $22 which was passed and ordered to be paid.

WINNER VICTORIA CROSS MARRIED AT COBOURG

COBOURG, March 15.—Helen Margaret, daughter of Mrs. Andrew P. Haig, and Charles Smith Rutherford, son of Mr. and Mrs. John T. Rutherford of Colborne, were united in marirage, Saturday, at "Kenmore", Cobourg, the home of the bride's mother. On their return from a short wedding trip Mr. and Mrs. Rutherford will reside at Woodside Farm, Colborne. The groom served overseas with he 5th C.M.R. and in addition to winning his commission on the field was awarded the Victoria Cross, the Military Cross and Military Medal.

BURLEIGH TOWNSHIP COUNCIL

APSLEY, March 16. — The regular meeting of the Burleigh and Anstruther Municipal Council was held in the town hall, Apsley Saturday, March 12th. Reeve Brown and Councillors Tucker, Reid, Earnshaw, Matthews were present.

The minutes of the previous meeting were read and signed.

On motion of Coun. Matthews and Reid, Roy Brown was given permission to put a gasoline tank on side of the street in the village.

The assessor was appointed to distribute dog tags, on motion of Councillors Earnshaw and Reid.

Joseph Laplante secured a rebate on dog tax on motion of Coun. Matthews and Reid.

It was also decided to extend the collector's roll for ten days.

The committee appointed at the public meeting some time ago to approach the council that they renovate the town hall and premises were present and on motion of Coun. Tucker and Reid they were allowed to state their case.

Mr. W. Hall was spokesman and pointed out that in its present condition and location the town hall was a blot on the scenery, and suggested it be taken off its present foundation and placed further back from the road on a lower foundation; also that a fence be erected around the grounds.

The council promised to consider the matter but left action until the next meeting. In the event of the fence being erected this year Councillor Tucker and Earnshaw each promised to contribute 50 cedar posts for the purpose.

Bylaw No. 224 appointing poundkeepers, fence viewers, pathmasters and sheep valuators for 1921, was passed after its several readings.

Poundkeepers appointed by the bylaw are George Hull, William Bolton, William McCauley, for South Burleigh, Everett Hales for Burleigh North, Herb Tucker and Russell Hales for Anstruther.

Fence Viewers: John Rickles and Russell Hales for Anstruther, Bruce Reid and Isaac Lean for Burleigh.

Sheep Valuators: Thomas Northey and Henry White.

The following accounts were ordered to be paid:

A. M. Booth, supplies	$6.30
A. M. Booth, reg. fees.	7.00
A. M. Booth, salary	22.50
Dr. Shepher, M.O.H., salary	25.00
E. L. Clegg, auditor	4.00
A. T. Staples, auditor	4.00
Printing auditors' report	2.32
Isaac Lean, salary, collector	85.00
Isaac Lean, N. R. Statute Labor	4.00
Isaac Lean, rebate on Laplante dog tax	1.00

The meeting then adjourned.

A FORMAL INTRODUCTION!

A minister, as an illustration of extreme embarrassment, tells of a strapping big fellow who brought his demure young bride to the church parsonage for matrimonial purposes.

"According to my usual custom," says the minister. "I turned to the bridegroom at a certain point of the ceremony, and said, 'John, this is your lawfully wedded wife.'

"In the excitement of the occasion John turned awkwardly in the direction of his newly acquired life-mate, and stammered, 'I'm pleased to meet you.'"—Everybody's.

There are Many Jelly Powders—
But Only One
JELL-O
Insist on Having
"Canada's Most Famous Dessert"

Made at Bridgeburg Ontario

Smoke
T&B
Distinctive in flavor and aroma

Renew Your Subscription.

STOP

and think for a moment what your loss would be should Fire destroy your buildings, business, home or contents.

Without *Fire Insurance* your loss is a total one.

With *Fire Insurance* you suffer no loss whatever—and a few dollars a year gives you this protection. All branches of Insuranee represented.

See us about policy to-day.

Davis-Thompson Co., Ltd.

Insurance and General Agency

433 George Street, - - Peterborough, Ont.

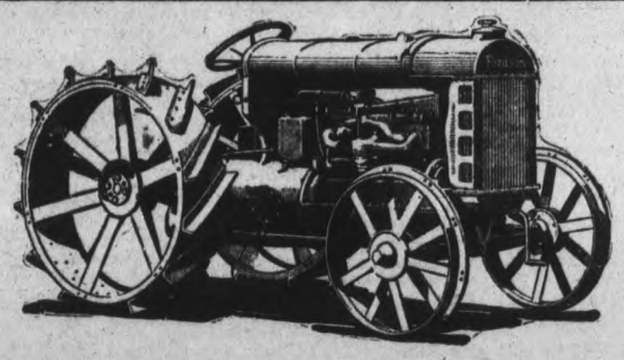

FORDSON TRACTOR

PRICE REDUCED TO $770

(DELIVERED)

RIGHT NOW is the time to dispose of six horses, and invest in a FORDSON TRACTOR, so as to be ready for the first day of Spring Work

A BOY, 14 years of age, will do the work of Two Men and Six Horses

As there is only a Limited Number of FORDSON TRACTORS available for this territory, we advise Early Orders.

DUFFUS MOTOR SALES

Corner Water and Charlotte Streets :: Branches—Norwood and Millbrook

We Sell and give Reliable Service in Ford Cars, Trucks, Tractors, and Farm Power Equipment.

THE SEASONS NEWEST

SPRING SUITS
Of Distinctive Charm

This year, as in previous years, our Suits display that indefinable "something" which marks "Hall's" apparel and places it above the crowd. Every care has been taken to produce attire of outstanding merit in style, quality and value.

MATERIALS are tricotine, poiret twill, gabardine and fine English serge.

COLOURS are distinctive shades of navy, sand, rookie, heather mixtures and black.

DECORATIONS show smart silk hand embroidering, sometimes in solid and sometimes in contrasting colours. Tuxedo and roll collars are shown on most Suits and shoe-string belts which cross in front are a noticeable feature.

Prices from **$35.00 TO $90.00**

HEATHER SUIT
Of Jersey Cloth

A heavy pure wool Jersey cloth in your choice of three shades—French blue, grey and brown heather mixtures. Regulation length. Pin tucked box pleats down centre of back. Long roll collar. Patch pockets. An extremely smart and serviceable Suit at..... **$45.00**

NEW COATS
Of Character

The new Spring Coats are models of perfect style. Both Short and Full Length Coats with convertible collars. Exceptionally smart they are and finished with faultless care to the smallest detail.

MATERIALS most used are duvetyne, velour, poiret twill, homespun, tweed, silvertone and polo cloth.

COLOURS are smart shades of French blue, fawn, grey, sponge, rookie, Pekin blue and turquoise.

TRIMMINGS consist of fancy silk twist stitching on collars and cuffs to match and buttons. Novelty pockets are a feature.

Prices from **$18.00 TO $95.00**

SMART WRAP COAT
Of Poiret Twill

A handsome and entirely exclusive model Wrap Coat in beige shade. Cape effect back. Trimmed with buttons and fancy silk stitching. Plain silk lining throughout. A garment of elegance that is not expensive at..... **$85.00**

Spring Silks and Wash Goods are Here, and Offer Easy Choosing.

RICHARD HALL & SON LIMITED

The Display of Spring Millinery Claims Your Attention on the 2nd Floor.

NEGRO KILLED GIRL ORGANIST

CONVICTION AND DEATH SENTENCE EXPECTED IN AN HOUR —BAR THAT SOLD HIM GIN RAIDED.

PERTH AMBOY, N.J., March 16.—Mrs. Edith Wilson, the girl organist found dead here late on Saturday night, died of shock when a drunken negro assaulted her.

The negro, George Washington Knight, 22 years old, confessed after he was seized at his home in Cliffwood this afternoon. Feeling against Knight was so bitter after news of his capture and confession spread through the town that he was taken to the County Jail in New Brunswick. The streets teemed with open talk of lynching, and there are many here to-night who insist the case would have been taken out of the hands of the authorities had a leader arisen while Knight was still here.

There still is great excitement here but the negro is gone, and the police are not worried. Chief of Police Nels Tommesen has taken no particular precautions as there have been no attempts to collect a crowd. In New Brunswick Sheriff Wyckoff of Middlesex County felt confident that Warden Albert Puerschner and his two deputies on duty at night could take adequate care of their prisoner since Perth Amboy was twelve miles from there, and the first wild heat of citizens had somewhat cooled.

Prosecutor Joseph Strickler took special measures to assure the public Knight would get justice without undue delay. The negro was held without bail by Acting Recorder Stephen F. Somoeyl, who, like the police, attested to his confession.

Grand Jury Called for Friday.

Mr. Strickler immediately called a special session of the Grand Jury for next Friday. He said Knight would be indicted then for first degree murder and would be put on trial on Monday. The trial should not take more than an hour, and the negro, it was said, should be on his way to the death chair by noon of that day.

The local police to-night raided the saloon kept by Mrs. Mary Sturm at Thomas and State Streets, where Knight said he bought the gin which inflamed his brutal imagination. A quantity of liquor was seized it, was said, and Isador Klotz, brother of the proprietor, and William Vroncka the bartender, were arrested on the charges of selling liquor in violation of the State law. They were held in $500.00 bail each. Mrs. Sturm has not been arrested.

Knight was found by detectives, who followed a broad trail opened up by Charles Hauser, a trolley car motorman. When Hauser read of the killing he told the police a young negro whom he knew to be a resident of Cliffwood had boarded his car early on Sunday in Perth Amboy. His clothing was streaked with mud and blood and he was restless and excited. He tipped the motorman 25 cents to speed up his car, and alighted hurriedly when the vehicle reached Cliffwood.

Stolen Jewellery Recovered.

In the home of Mrs. Joe Harris, a negress with whom he boarded, Knight was found. He confessed at once and freely. Mrs. Harris was wearing the dead woman's diamond engagement ring and gold wedding ring, which Knight had presented to her. A wrist watch which Knight had stolen from his victim was recovered from Beniamin Crenshaw, a negro, to whom Knight sold it for $2.50 on Sunday after Knight lost all his own money in a craps game.

Knight, Crenshaw, Joe Harris, Robert Bates and Roher Faulkes, all negroes, were labourers in the Creighton brick yard. Knight said Bates, Faulkes, and Harris, who is the husband of, his boarding-house keeper, all three of whom have been arrested as material witnesses, were with him on Saturday night when they drank four pints of gin, which they bought for $2.00 each, he said, at the Sturm place.

After they had drunk that, Knight left his companions, determined to seize the first white woman he found alone. He prowled along until he came upon the 26-year-old organist, and attacked her.

Examination by County Physician Suydam showed that the attack was fiendish rather than degenerate, and that Mrs. Wilsons skull was not fractured as had been supposed. Knight himself said the young woman, whose heart was weak, became unconscious the instant his fingers closed about her throat and never came to.

Husband Hears Confession.

Knight's cold-blooded confession was made in Perth Amboy police headquarters in the presence of Harvey Wilson, a chemist for the Roessler & Hasslacher Chemical Company of Manhattan and Perth Amboy, from whom Mrs. Wilson was separated. The police here had announced that they wanted to question Wilson, and had asked the police in several places to look for him. Wilson hurried meantime from New York, explained that he was in a Manhattan club when the crime was committed, and was about to leave when the detectives brought in Knight. It was Wilson who telephoned to his wife's widowed mother, Mrs. Elizabeth Marshall, that her daughter's slayer had been found.

Four detectives hurried Knight to the jail from Perth Amboy as soon as his confession was completed. They gave him no opportunity to escape from the automobile. They removed his shoes and stockings before starting, and securely shackled his feet and handcuffed his hands behind his back. The detectives had their pistols ready to repel any attack by indignant citizens, but no one molested them.

Misses' Taffeta Dresses

With all the charm and freshness of Spring about them are here in a wonderful variety of pretty styles.

The new colors, Navy, Taupe, etc. are all shown in moels that are entirely smart, and different to the ordinary run of dresses.

Before buying for Easter, see our stock.

W. E. LECH

Headquarters for Misses' and Children's Wear

366 GEORGE ST., 3rd DOOR FROM SIMCOE ST.

DUMMER TOWNSHIP COUNCIL

The third meeting of the Municipal Council of Dummer for 1921 was held in the Town Hall at Warsaw on Friday, March 11th, commencing at 11 o'clock in the forenoon. All the members of the Council were present and the minutes of former meeting were read and signed.

On motion a by-law was passed to authorize the Reeve and Treasurer to advance through the Union Bank of Canada at Warsaw the sum of one thousand dollars to the Commissioners of the Dummer Municipal Telephone System, to be applied in payment for material furnished for construction of said system.

Councillor Hamblin, as Commissioner, paid over to the Treasurer the sum of four dollars for timber sold to Paul Payne on the fourth line, opposite lot number 20.

Council adjourned, to meet on Friday, the 15th day of April, at 10.30 o'clock a.m.

R. DEEN, Clerk.

In these days no farmer can ignore the knowledge and science of feeding which brings before his notice the consideration of the carbohydrates or fat formers contained in a food, as distinct from the albuminoids, or those ingredients which go toward the formation of the lean meat or muscle.

Baby's digestion should not be overtaxed. Since 1857 the recognized baby food has been

Borden's EAGLE BRAND Condensed Milk

INSANE MAN SHOT THREE IN FIGHT

(Continued from page 3).

taller than he. Rifle, pistol, shotgun were all one to him. He became a dead shot with anything that had a trigger. His carpenter's tools fell into disuse and he subsisted by trapping muskrats and shooting wild birds.

Long before Pecziulis became, recently, 65 years old—just a year younger than his housemate—he had come to look much like all men of the open. Six feet, four; gaunt, wiry, grizzled, with a weather-burnt, graying beard and wide-set, piercing eyes, he was an inoffensive man who got his way in a crowd. His neighbors found him slow and taciturn, law abiding and much given to minding his own business.

A few weeks ago, while they were dismantling Camp Merritt, Pecziulis decided he would like to extend his quarters. He picked out a wooden shack on the reservation and discovered that it would cost him a $1,000 more than he possessed. He brooded a good deal about that.

A Tense Moment.

Just before midnight, Saturday night, Pecziulis and Verbitsky sat chatting monsylabically in that house where they had been at peace for thirty years. Pecziulis knocked out his pipe, wandered out into the kitchen, came back with cat-like tread, shoved the muzzle of a shotgun at Verbitsky's abdomen and said:

"You must give me a thousand dollars."

Verbitsky took one glance at the set face, with one wildly lighted eye sighting steadily down the barrel then shrank away, wriggled to the floor and raised his arms in supplication as he poured forth a plea for his life.

The barrel never wavered in the other man's unshaking hands, except when now and then it shifted from one vital spot to another, and at last Verbitsky promised to produce every penny of his life's savings if he might get up. Still covered over every inch of his way, Verbitsky ripped up a loose board in a corner of the room and counted out $755, which he stacked on the table.

Then he looked into the face he had known so long and that had changed so suddenly. Hope died as that unyielding glare confronted him, and once more the shotgun muzzle lifted toward his breast.

"Two hundred and sixty-five dollars or you die," said Pecziulis.

The two were as alone as if they had been in some wilderness. There was no telephone, no neighbor within call. If only he could get to the outer darkness he might disappear in the unlighted waste and be safe.

"I loaned a man $500. I will get it for you if I may leave," Verbitsky said.

The other man wavered, then "Go," he said.

Verbitsky opened the door, sprang down the stoop and was running for the gate when a glance behind just as he was blotted out in the darkness showed him the hunter silhouetted in the lighted doorway, the shotgun raised again.

"Take this that you may know I'll kill you if you come not back," said Pecziulis, and let drive into the shadows with both barrels.

Verbitsky was unscathed. He ran into town, but remembering the threat and the look of the man who made it, he did not go near the police.

No one knows exactly what happened next. Perhaps Pecziulis heard a board creak, perhaps a dog barked. Early yesterday morning, neighbors, already made uneasy by the two unplaced shots, heard the roar of volley after volley from a shotgun, and saw flash after flash stab into the blackness from the stoop of the Lithuanians' home.

Before they could telephone to police headquarters Motorcycle Patrolman William Partridge was bounding into the yard and up the pathway. The front door slammed in his face. The policeman demanded admission, and Pecziulis inquired the identity of his visitor. "Show me," he said, when Partridge told him.

The policeman crouched under the wooden door, holding his cap to the glass panel above and illuminating the metal device on it with his flash lamp.

"I believe," said Peeziulis in that same wooden voice, and fired twice, shattering the glass and raining shot all about the policeman.

Policeman Summons Aid.

Partridge leaped off the stoop. He wriggled through the yard, climbed the fence and telephoned headquarters to send fire engines and the riot squads. While he was gone Pecziulis volleyed again and again into the pitch blackness of the moonless night. He had retreated indoors once more by the time Partridge returned with Robert Patterson, another motorcycle man, and two other patrolmen, who had run from nearby posts.

Those two crept to the rear of the house, while Partridge and Patterson, their weapons drawn, manoeuvred vainly for a sight of their quarry from the front. Pecziulis must have been crouching on the floor, for they caught no glimpse of him until suddenly the front door swung open and he was upon them, this time with a repeating shotgun, from which he pumped shell after shell at the two policemen.

Partridge sprawled on the scraggly lawn with some twenty-five shot buried in his head, face, neck and left arm, his body seared where other shots ripped through his clothing and the badge over his heart pitted in a dozen places. Most of the shot that struck Patterson lodged under his right eye. He dropped near his comapnion.

All Kearney, alarmed by the staccato thunder, came tumbling out. Trailing the two fire engines that went rumbling through Devon Terrace was a crowd of men and boys, some half-clad, many armed with pistols, rifles, shotguns and knives.

The police ordered them back as the two engines deployed before the house, set their motors going and flooded the scese with their searchlights. Every man in the Police Department had been mobilized and the best shots on the force stalked from door to windows and back as searchlights pierced the interior where Pecziulis had "doused" the lights. Each time they aimed they discovered that the object of their imminent fire was not a man and desisted.

Arrived With Riot Guns.

Chief Oliver Welter sent one of his men to a call box to summon ambulances to take Partridge and Patterson to the West Hudson Hospital. Then he ordered eight of the fifteen men he had armed with .48 calibre Winchester repeating riot guns to mount one engine and seven to take places in the other. One engine stayed in front of the house, the other was run around to the rear, where a hose was hooked up to the fire hydrant. The fifteen men knelt in the shelter of the apparatus, the remainder of the force, with drawn pistols, flung themselves prone at points of vantage and all eld their fire by order of the Chief, who feared the possibility of his divided force firing into each other.

Walter went into the front yard and demanded that Pecziulis surrender. He was answered with another burst of fire through the broken panel. While he was debating whether to rake the house with a cross-fire of bullets or to rush in an attacking party under cover of a stream from a fire hose, Frank Witter, a nearby storekeeper, said he had known Pecziulis for twenty years and felt sure he could calm the man.

Walking boldly toward the door, Witter called out:

"This is your friend, Witter; can I come in?"

The shotgun belched again and Witter fell, his chin, neck and arms pierced in a dozen places.

For a time after that things were at a standstill. The Chief wanted to take his man alive; he was reluctant to sacrifice any of his men, and the advisability of a long siege was under debate when Mrs. Mary Lulus, a neighbor, volunteered to repeat Witter's attempt to quiet the Lithuanian. The men feared she would be killed and begged her not to try. She insisted.

Walking calmly into the yard, she called:

"This is Mrs. Lulus. Will you shoot me if I come to you?"

"Come in," said the even voice inside.

A Woman's Nerve.

With every policeman's finger taut on the trigger, and the crowd watching breathlessly, Mrs. Lulus walked on up the path, mounted the stoop in the full glare of the fire engine's searchlight, swung open the door and crossed the threshold. Three policemen had wriggled across the yard and stood huddled together on the edge of the stoop, out of view from within. As Mrs. Lulus entered they burst in after her and seized Pecziulis. He offered no resistance.

Two men had robbed him of $371 and his gold watch and he feared they were returning, he said, when they asked him to explain his little reign of terror. Long after they had lodged him in the Kearny police station, the police believed, him. At last they found Verbitsky and heard another story. Even then Verbitsky said it would mean death for him to file a complaint against his companion. So the police made the complaint on which a Recorder held Pecziulis in $500 bail on the charge of assault with intent to kill, and Verbitsky will only be a witness against him.

Pecziulis was taken to the County Jail in Jersey City last night, and there doctors will examine him.

A police party went to the isolated cottage yesterday afternoon. They found three or four $20 gold pieces scattered about the yard and will search to-day for more which they believe Pecziulis buried, perhaps in a dozen places, after Verbitsky left.

Inside the house they found a huge safe belonging to Pecziulis. It was crammed full of papers, all seemingly valueless. Hidden among them were two $1 bills.

MOTHER!

"California Syrup of Figs" Child's Best Laxative

Accept "California" Syrup of Figs only—look for the name California on the package, then you are sure your child is having the best and most harmless physic for the little stomach, liver and bowels. Children love its fruity taste. Full directions on each bottle. You must say "California."

FURNITURE

Home Furnishing Co.

208 CHARLOTTE STREET

All kinds of Furniture, Beds, Bedding, Carriages, Linoleums, Carpets, Rugs and Stoves. For Cash or Easy Payments. 26d83 6039

Hungry, romping children eat all the doughnuts they want, in homes where Mother uses Crown Brand Syrup when making them. Lighter, more palatable, keep fresh longer.

Crown BRAND Syrup

The Great Sweetener

12

CONTRACTORS CUT WAGES.

CHICAGO, March 16.—Chicago contractors, acting through their organisation, the Associated Builders, to-day notified the carpenters and bricklayers that their wages will be cut 20 per cent., beginning 1st May. A slash of 35 per cent. in the wages of day labourers in the building trade was also decreed.

LIKE THE ROBINS

Right on the Job With the Coming of Spring

We Little Chinese Men With our Paint Brushes that Know all about the wonders of

CHI-NAMEL

THE CHINESE OIL VARNISHES

For Old or New, Hard or Soft Wood, Floors, Furniture or Woodwork.

IT IS A FLOOR VARNISH THAT IS

Heelproof, Hammerproof and Waterproof

Take up the carpets and refinish the old soft wood floors. Make them look like hardwood. Anyone can do it. Inexpensive. You can grain your woodwork in light, medium or dark oak finish.

For furniture it has no equal. Makes the old look like new.

"CHI-NAMEL" is made in natural, light oak, dark oak, golden oak, mahogany, rosewood, walnut and cherry.

Now is the time to do your indoor painting and varnishing.

Chi-Namel GRAINING PROCESS

A practical method by which anyone can apply beautiful, washable, heelproof hardwood effects over old discolored soft wood or previously finished floors, doors, woodwork, furniture. Costs about 3 cents per square foot. Looks and wears like real hardwood finish. Learn to grain in 5 minutes

Call and See Us

"Save the surface and you save all" Paint & Varnish

Information Gladly Given

PETERBOROUGH HARDWARE CO. LIMITED

STORE OPENS AT 9 A.M.
STORE CLOSES AT 5:30 P.M.

The GRESSMAN Company Limited

Mid-Day Lunch in our Tea Room, 11.30 a.m. to 2 p.m., 50c.

The Annual

MARCH SALE OF NOTIONS

Including

TOILET GOODS — STATIONERY — SOAP
DRESS-MAKING ACCESSORIES

For Nine Days

THURSDAY, MARCH 17th TO MARCH 26th

It is now the time of the year when women need trivial little things for the household, the dressing table or the dressmaker. The expenditures on these things seem so small that many people call it pin money. But if you add up the cost of all the small amounts you will find it makes a surprisingly large total.

What This Sale Will Do

is to supply these articles considerably cheaper than you can buy them for ordinarily. If you do not already know what you require you will have nine full days to prepare a list, but we cannot guarantee that some of the lines will not be sold out before the sale is over.

Three Circles Crowded with Underpriced Goods

Soaps, Etc.

LAUNDRY SOAPS

Three well-known brands —Gold, Sunlight and P. & G. White Naptha. You can have all one kind or assorted.

10 bars for 89c

LARGE BARS OF PARFAIT SOAP

A good castile Soap that regularly sells at 35c. Sale price,

2 bars for 49c

LIFEBUOY AND IVORY SOAPS

Two popular standard brands. You can have all one kind or assorted.

6 bars for 49c

PALM OLIVE TOILET SOAP

Full size cakes in this excellent Soap, and the price is

3 for 23c

RINSO FOR THE LAUNDRY

It eliminates rubbing and boiling on wash day.

3 packages for 24c

AMMONIA POWDER

Lawrason's Snowflake brand.

3 for 23c

LUX WASHING COMPOUND

We offer a very low price on this product,

3 packages for 33c

TOILET PAPER

Good size rolls of soft crepe paper.

8 rolls for 49c

HAIR BRUSHES

Special 25c value, with long straight bristles and mahogany finished back.

Sale price, 19c

35c DRESS COMBS, 27c
65c DRESS COMBS, 49c

PRINCESS PAT HAIR NETS, 3 FOR 27c

The leader of all Hair Nets. They are inspected in Canada and guaranteed to be perfect. We have them in both cap and fringe style in the following colors: mid-brown, light brown, dark brown and blonde; also white and grey, at **22c** each.

5c ELASTIC HAIR NETS 3 FOR 9c

Most of these come in light brown and there are a few in black and blonde. Their name is "Alice."

PICTURE POST CARDS

Local views and the Kawartha Lake district.

8 for 5c

Toilet Goods

50c JARS OF MENTHOLATUM, 37c

This size jar contains twice as much as the 25c size. Mentholatum is invaluable for headaches, sore throats, colds, etc.

40c JARS ELCAYA VANISHING CREAM, 27c

Elcaya is the original non-greasy Vanishing Cream and has been sold and widely known for twenty years.

25c BOTTLES OF LYMAN'S PEROXIDE, 17c

It is guaranteed to be pure and is excellent for many purposes, including a mouth wash as it dissolves the tartar around the teeth and prevents decay.

50c TUBES OF PEPSODENT TOOTH PASTE, 2 FOR 69c

You economize on every tube you buy at this price. It is a superior Paste without equal.

50c SAFETEE SHAVING STICK OR CREAM, 38c

This Soap is known as "The Soap With The Cocoa Butter Centre." It will not irritate the most sensitive skins and lathers freely. You have choice of stick or tube of cream.

JOHNSON'S TOILET AND BABY TALCUM, 19c A TIN

An excellent Powder, specially prepared for baby use, and guaranteed to be pure. The regular price is 25c.

35c, 45c AND 50c TINS OF DJER KISS, MAVIS, LADY MARY AND CUTEX TALCUMS, 29c A TIN

CUTEX ARTICLES AT SALE PRICES

35c bottles of Cuticle Remover, **29c.**
35c tubes Nail White, **29c.**
35c tubes of Liquid Polish, **29c.**
35c Powder Polish, **29c.**
65c Cutex Manicure Sets, **49c.**

75c BOTTLES OF PALM OLIVE SHAMPOO, 59c

This Shampoo contains olive, palm and cocoanut oils and is said to be one of the best Shampoos made.

LYMAN'S 25c COCOANUT OIL SHAMPOO, 19c

By using this Shampoo you will keep the scalp healthy and free from dandruff.

25c TINS OF DR. TRIGGER'S "THYOL" TOOTH POWDER, 17c

A scientific preparation endorsed by prominent dentists.

35c TUBES OF HUTAX AND COLGATE'S TOOTH PASTES, 27c EACH

Two makes from reliable makers and both very low in price for this Sale.

TOOTH BRUSHES AT SALE PRICES

25c Brushes at **17c.**
39c Excelloid Handle Tooth Brushes, **29c.**
50c Sani-Septic Tooth Brushes, **39c.**
35c Exelloid Tooth Brushes, **27c.**

35c tubes of Palm Olive Vanishing Cream, **29c** tube.
35c tubes of Palm Olive Cold Cream, **29c** tube.

25c TINS CUTICURA TALCUM, 19c

This Talcum is suitable for babies and is guaranteed to be pure.

25c TINS OF CUTICURA OINTMENT, 19c

This Ointment is said to be excellent for all skin trouble, such as pimples, eczema, etc.

50c JARS OF POND'S VANISHING CREAM, 43c

This is considered by many to be one of the best Creams made. The size of the 50c jar that we now offer at **43c** is as large as most 75c brands.

Writing Pads, Envelopes, Etc.

Pound Packages "Cambria" Linen Finish Notepaper 29c Package

This is a real good quality Paper and there are four quires in each package, and when you figure out the price you will find that each quire costs you only about 7c.

If you need Note Paper you will find this grade is good enough for your requirements and the price is certainly very low at 29c a package.

CHESTERFORD WRITING PADS

Heavy Linen Finish Paper with fifty sheets to the Pad. Three sizes,

Large Letter Size, 2 for 39c
Empress Fold-over Size, 2 for 33c
Small Letter Size, 2 for 23c

ARABIAN TAPESTRY AND ROYALTY WRITING PADS

Splendid quality Linen Finish Writing Paper in three sizes,

Large Letter Size, 2 for 33c
Empress Fold-Over Size, 2 for 29c
Small Letter Size, 2 for 17c

TWO LINES OF LINEN FINISH ENVELOPES

Good quality Envelopes and twenty-five to a package.

Regular 10c packages, 3 for 23c
Regular 15c packages, 2 for 23c

BOXED PAPETERIES

A selection of qualities and each box contains twenty-four sheets of Linen Finish Paper and twenty-four Envelopes.

Sale price, 23c a box

CORRESPONDENCE CARDS

They are made of Lyster linen. Each box contains twenty-four Cards and the same number of Envelopes. The boxes are very attractive.

43c a box

Pins, Etc.

SOCIETY HAT PINS

Three Pins on a card. Obtainable in black or white.

4c a card

MONARCH PIN SHEETS

Heavy Brass Pins and 200 on a sheet.

2 sheets for 17c

KING PIN SHEETS

Electro Plated Pins with needle points and solid heads.

2 sheets for 9c

FIVE HUNDRED BOXES OF HAIR PINS

Assorted size Pins in each box, and there are three lines,

Regular 20c value for 16c
Regular 15c value for 11c
Regular 10c value, 2 for 16c

SLEEVE PROTECTORS

Made of black oilcloth and have double dome fasteners. Regular 35c value.

Pair for 23c

ROLLS OF TAPE

Five yards in a roll, half an inch wide. Obtainable in black or white.

2 rolls for 19c

GARTER ELASTIC

Best quality. Black or white. ¾ inch.

14c yard

MENDING CARDS

All-Wool Mending Yarn in black, white, brown, grey or heather.

3 for 9c

VICTORY MENDING WOOL

It comes in skeins in black, white, grey and heather.

3 skeins for 13c

MUTUAL SAFETY PINS

One dozen on a card. You can have all one size or assorted. Non-rustable.

3 cards for 19c

DE LONG SAFETY PINS

One dozen pins on a card. A high-grade Pin with a guaranteed coil. Obtainable in all sizes.

2 cards for 16c

A SMALL LIST OF BIG VALUES

Collar Supports, 2 for 9c.

Packages of India Tape, in assorted widths, **2 for 15c.**

My Lady Hair Nets, all colors, **3 for 25c.**

Hooks and Eyes, **2 cards for 5c.**

Pearl Buttons, **2 cards for 15c.**

MECHANICAL WARFARE IS NEW METHOD

SIR LAMING WORTHINGTON-EVANS, BRINGING DOWN ARMY ESTIMATES, SAYS THIS MUST BE DEVELOPED.

LONDON, March 16. — (Canadian Press.) — Sir Laming Worthington Evans, Secretary for War, in introducing the army estimates in the House of Commons yesterday, said the ultimate aim of the government was to re-create an expeditionary force of six divisions. At present, however, the army was very far from being as complete as before the war, he declared.

Provision had been made for the development of the light tank to co-operate with the infantry, he continued, and with the fast powerful tank which would be more useful with cavalry. The general view, the Secretary said, was that mechanical fighting must be developed because it was more economical in peace times and saved many in time of war.

Replying to the criticism that the army was too large Sir Laming asserted it could not be reduced while the country's commitments were what they were. In Ireland he said there were 51 battalions of infantry, 7 cavalry regiments, 32 batteries of artillery, four engineer field divisoins and three signal units.

PRICES LOWER AT COUNTRY POINTS

EGGS SELLING FOR 32 CENTS DOZEN AT KEENE—DISTRICT NEWS.

KEENE, March 16.—The Producer prices for this week are:

Butter, 55 cents per lb.; Eggs, 32 cents per dozen; Potatoes from 50 to 75 cents per bag; Chickens 30c per lb

The ice in the river and lake is opening up rapidly.

Trappers Busy

The trappers are very busy and some very good catches are reported as being made. The buyers price here are from $1.10 to $1.15, all round price.

Baseball Club

The Baseball Club held their annual business meeting in the Council Chamber on Thursday evening.

Personals

Mr. Garrow returned on Monday to his home at Peterborough after a pleasant week end visit at the home of his daughter Mrs. S. Taylor.

Mrs. Wilson Robertson who spent the past two weeks with friends at Hastings, returned home on Monday.

Mr. Edward Braden is recovering nicely from his recent illness.

Mr. C. A. Gillespie of Peterborough was in the village Tuesday on business.

Mr. Joseph Stewart of Peterboro, was in the village Tuesday on business

Miss Mary Conwall returned home on Tuesday from Toronto, where she spent the past month visiting friends.

The Misses Lumsden, who spent the past three months with friends at Lakefield, returned home on Tuesday.

ANGLO-RUSSIAN PACT AGREEABLE

EXPECTED THAT TRADE AGREEMENT WILL BE SIGNED TO-DAY.

LONDON, March 16. — (Canadian Press.) — The Anglo-Russian trade agreement will be signed to-day, according to the present expectations. The negotiations between Leonid Krassin, the Russian representative, and the Board of Trade, have resulted in the reframing of the clauses in a manner acceptable to the British government.

The main principle is said to be that Russia undertakes to cease all propaganda outside of Russia, while Britain undertakes to observe neutrality in Russian internal affairs.

DOWNEYVILLE NEWS

DOWNEYVILLE, March 16.—Miss Margaret Houlihan was a Sunday visitor to her parents here.

A very large crowd turned out to the baseball club meeting in the hall here on Thursday evening last.

Mr. D. M. O'Leary is having a sale on the 24th of March of his farm stock and implements.

A GOOD BABY SOOTHER

The trouble with most baby comforts is that they break or collapse too easily. Why not pay a few cents more and get a real good soother The PERFECTO SANITARY SOOTHER is packed each one in a box or envelope and is absolutely sanitary The nipple cannot collapse or break away from the shield.

The PERFECTO SOOTHER is the best for the baby. m w f

HASTINGS IS WELL SPOKEN OF BY MANY

PROMINENT CITIZENS DENY ALLEGATIONS AGAINST DUNNVILLE MAGISTRATE.

CAYUGA, March 16.— (Canadian Press.)— The judicial inquiry into law and order conditions in Dunnville, is rapidly drawing to a close. Yesterday seven witnesses were on the stand, making a total of 43 to date. Six of the witnesses, prominent citizens and officials of the town, spoke highly of David Hastings, both as man and magistrate and denied allegations in the statement of complaint as to the existence of a dominating ring in the town.

Frank Lalor, M.P., and W. A. Fry, proprietor of the Dunnville Chroncile, were the principal witnesses. The former gave a most emphatic denial to the general charges in the staement and also to charges read out by Hon. W. E. Raney when the deputation waited on the Attorney-General asking for the re-instatement of Hastings or an investigation. He also gave denials to the specific charge in the statement that he was a member of a ring which exercised an improper influence in the town.

RE-ORGANIZING THE CAMPBELLFORD UNIT

CAMPBELLFORD NEWS OF INTEREST—PASTOR QUARANTINED

The 40th regimental unit which is being re-organized here under the direction of Major J. M. Bygott and Lieut. R. Davidson, is proving quite popular with the young men. The regular pay for each rank is given and two nights constitute one day. Drill each night from 8 to 10 o'clock. The new uniforms have arrived. The officers and men, accompanied by the band, will attend divine service in the Methodist church on Sunday morning, April 3. Anyone interested in joining the unit should communicate with Major Bygott or Lieut. Davidson at once.

Inu Quarantine.

Mr. Boa, a student of Albert College, Belleville, preached very acceptably in the charges of the Seymour east circuit on Sunday. Rev. J. E. Glover being in quarantine during Mrs. Glover's illness with scarlet fever.

Farewell Address.

Miss Gertrude Patterson, evangelist, who has had charge of the Free Methodist church for nearly two years, will give her farewell address on Sunday evening. Miss Patterson has accepted a position as matron of a Girls' Home in Pittsburg, Pa., and leaves soon to assume her new duties.

Personals.

Miss Barrie, of Port Hope, the new Business College teacher, assumed her new duties yesterday.

Mr. V. J. Horkins has disposed of his farm in Percy township to Mr. Joshua Anderson.

Mr. John Diamond, who was injured in a run-away accident last week, has so far recovered as to be about the house again.

Miss Jean Armstrong, of Keene, who is teaching at S. S. No. 2, has been appointed by her school board a delegate to the O.E.A. convention in Toronto during Easter week.

Mr. Geo. Whitelaw has purchased the residence lately occupied by Mr. Geo. Horkins on Grand road, and will remove there soon.

Mrs. Jas. Owen, Sebastapol street, and litle daughter Helen, are visiting Mrs. Owen's mother, Mrs. Ross, at Meyerburg.

Mrs. D. McBride and daughter, who have been visiting friends in Scotland and also visiting her son's grave in France, have sailed for Canada and are expected home soon.

Mr. D. A. Montgomery, local manager of McIntosh Bros.' store, spent the week end in Belleville and at his home in Stirling.

HOUSING IN WHITBY.

Under the working of the Ontario Housing Act, there have been fourteen houses put up in Whitby during 1919 and 1920, according to the report recently issued by the Ontario Government. The total sum originally allotted to Whitby was $50,000 and of this amount $44,400 has been advanced on fourteen houses erected, $7,800 in 1919 and $36,600 in 1920. The houses constructed have been classified as follows: 2 five rooms, brick veneer, $6,000; 2 six rooms, frame, $5,500; 8 six rooms, brick veneer, $26,300; 1 over six rooms, frame, $3,000; 1 over six rooms, brick veeneer, $5,600.

MEAT PACKERS CUT WAGES.

CHICAGO, March 16—Announcement was made to-day by Armour & Company and by Swift & Company that the wages of their employees will be reduced, effective next Monday. Workers who are paid by the hour will be asked to accept a cut of 8 cents an hour, while those paid by piecework rate will be reduced about 12½ per cent. The basic 8-hour day has been eliminated.

Approximately 35,000 persons are affected in this district alone. Employees of these companies throughout the entire country will be included in the reduction.

An economic and political agreement between Czecho-Slovakia and Hungary is expected to be signed in the near future.

Store Hours—8.30 a.m. to 5.30 p.m.

Demonstration

Saturdays—8.30 a.m. to 9.30 p.m.

Of the **Marshall Mattresses**

During the remainder of this week there will be an expert demonstrator here to explain the special features of this new Ventilated Marshall Mattress which we have added to our wonderful Bedding Department.

The Unique Feature of "Marshaldown"

The improvement that makes the "Marshaldown" the Best Felt Mattress made—that places it in a class by itself—that adds a long-needed want in Mattress Construction—is the utilization of a number of the same sensitive, highly- tempered Springs as used in the Marshall Celebrated Ventilated Mattress. This row of Springs is firmly embedded in the mass of Felt along the edge, each is in its individual pocket, and securely sewed in place. Then all edges containing a layer of Felt are stitched, making a firm, strong roll edge all around.

The action of this row of Springs keeps the whole Mattress taut and working, as it does, in union with the roll edge feature, and prevents the Mattress from sagging or spreading.

You may sit on the edge of the "Marshaldown" all you want—it immediately assumes its original position as soon as the pressure is removed.

This Spring idea and roll edge feature is an improvement that has been needed in Mattresses ever since they were first made. It remained for the Marshall Ventilated Mattress Company to maintain their supremacy as Canada's Best Mattress Makers, and to conceive and use this feature.

Have Afternoon Tea at the Cosy Corner Soda Fountain, Main Floor

THE J.C. Turnbull CO. LTD

Make Elizabeth Best Your Easter Chocolates

EVILS CANADIAN CATTLE EMBARGO.

Theo. Feilden, Editor of "Empire Mail," Discusses Them.

LONDON, March 16.—Employment will be found for 100.000 men within twelve months if the embargo on Canadian cattle were removed.

This striking statement was made by Theo. Feilden, editor of the Empire Mail, in a speech at the annual meeting of the Union of London Retail Meat Traders' Incorporated.

"There is no subject that has made me more angry," said Mr. Feilden. "My anger is shared by the great mass of the Canadian people. They are making this embargo more or less a national question. Not only the breeder, but every one, is taking the matter up energetically. This country should be grateful to Lord Beaverbrook. who is rendering splendid national service."

Mr. Feilden sketched the origin of the embargo, which was first imposed in 1893, ostensibly because Canadian cattle were infected. A single case of pneumonia had been certified by a veterinary surgeon, but the certificate had afterwards been proved false. The Bill ecame law in 1896, and since then the most stupid arguments had been put forward to keep the embargo going.

"The implication," said Mr. Feilden, "was that Canadian cattle were diseased. This made the Canadian people angry, for there had not been a case of diseased cattle for the last thirty years. Successive Ministers of Agriculture have admitted this. and in 1917, at the Imperial Conference, an understanding or a pledge was given by the British Government that the embargo would be removed after the war.

The Canadian price for store cattle averages 25 shillings (roughly $6.00) to 38 shillings and 3 pence per hundredweight for the best. The average price in Britain recently has been from 86 shillings 40 106 shillings. The cost of conveying the Canadian cattle to the coast is about 6 shillings per beast. After shipping the cattle and feeding them over here, retail traders could sell meat at 5 pence to 10 pence a pound cheaper than at present, and still make a good profit."

Colonel Grant-Morden, M.P., was short but trenchant in his comments.

"What makes us so angry," he said, "is to see Canadian cattle going over the line into the United States and coming here in tins."

Sir William Bull, M.P., told the meeting that Lord Ernle, Mr. Walter Long, and Lord Lee had been converted to the necessity of removing the embargo, and he believed the Government would remove it at an early date.

"If this embargo is removed," said a speaker, "we traders will be able to sell good quality meat 7 pence (about 14 cents) per pound."

A resolution in favour of the removal of the embargo was passed unanimously.

OUCH! MY BACK! RUB LUMBAGO PAIN AWAY

Rub Backache away with small trial bottle of old St. Jacob's Oil.

When your back is sore and lame or lumbago, sciatica or rheumatism has you stiffened up, don't suffer! Get a small trial bottle of old, honest "St. Jacobs Oil" at any drug store, pour a little in your hand and rub it right on your aching back, and by the time you count fifty, the soreness and lameness is gone.

Don't stay crippled! This soothing, penetrating oil needs to be used only once. It takes the pain right out and ends the misery. It is magical, yet absolutely harmless and doesn't burn the skin.

Nothing else stops lumbago, sciatica, backache or rheumatism so promptly. It never disappoints.

ROCKEFELLER TELLS HOW TO PICK A WIFE.

RISKY TO MARRY A WOMAN OF DIFFERENT NATIONALITY OR RELIGION, SAYS J. D., JR.

NEW YORK, March 16. — It is risky for a man to marry a woman of a different nationality or of a different religion, according to John D. Rockefeller, Jr. No man, he said, should let his heart alone guide him when he decides to choose a wife, but he should also be guided by his head. These sentiments were expressed yesterday morning by Mr. Rockefeller before the Young Men's Bible Class of the Fifth Avenue Baptist Church, of which he is honorary president.

The Sunday School lesson was on the life of Samson, and Mr. Rockefeller blamed Samson's marriage with a woman of the Philistines for his failure in life.

"We might well pause here to discuss the importance to any man of the selection of his wife," said Mr. Rockefeller. Regarding the failure of many men to exerise enough care in the selection of their wives, he said: "We may well assume that is the reason why the divorce courts of the land are so shamefully full."

"There are few things so important as the selection of a wife," continued Mr. Rockefeller. "How many of us have seen the lives of our friends wrecked because they have not selected the right woman.

"It is a pretty dangerous thing in selecting your wife to choose one from a foreign nation, though there are cases where it has not proved a failure. It is a risky thing, too, to yoke oneself for life with a woman of another religion. Once in a while this goes all right, but often it does not.

"It seems to me that in the selection of a life partner the heart and head should be used. I am saying that any man is foolish who lets his heart run away with his head in selecting a wife. A man should sit down and prayerfully consider how that woman and he will agree.

'Who can but look with scorn upon any choice of a wife for anything but happiness and love? There is nothing more disastrous than a marriage for money or social position. It seems to me the more points of interest between husband and wife, the surer there will be happiness."

SHACKLETON'S NEXT VOYAGE TO ARCTIC.

COPENHAGEN, March 16.—(By Cross-Atlantic Newspaper Service). — Sir Ernest Shackleton has purchased the "Foca I.," a 204-ton wooden ship, specially for Arctic service. The "Foca I.", which is fitted with a 185 h.p. motor, will be used for Sir Ernest's expedition to the area north of Canada, which will start on June 1.

A "WARM TOWN."

WASHINGTON, March 16. — (Canadian Press.) — Geographers suspect the ancients knew what they were doing when they named the capital of the old Georgian Kingdom Tiflis. The word comes, according to the National Geographic Society, from a phrase meaning "Warm Town" and the review adds that the town produces seventy kinds of language, "the handsomest branch of the white race," particularly the women; is a great wine centre and much given to singing and dancing. Guides are useless in Tiflis, it says, unless they can "wheedle and swear in at least a dozen languages."

FREEZONE
Corns Lift Off with Fingers

Drop a little 'Freezone' on an aching corn, instantly that corn stops hurting, then shortly you lift it right off with fingers. It doesn't hurt a bit.

Your druggist sells a tiny bottle of "Freezone" for a few cents, sufficient to remove every hard corn, soft corn, or corn between the toes, and the calluses, without a particle of pain.

A BASKET SOCIAL AT COLDSPRINGS

GOOD ATTENDANCE IN SPITE OF THE INCLEMENT WEATHER.

The young men's basket social last night was a decided success. Though the night was wet and the roads almost impassible the hall was fairly well filled and all had an excellent time.

The following programme was rendered.

Opening chorus, "The Maple Leaf."

Chairman's remarks.

Recitation, Harold Kitney, "Only a Boy."

Instrumental by Mr. Carter and his boys.

Recitation, Jesie Tully, "When Pa Gets Sick."

Solo and chorus, by the young men and maids.

Recitation, Ray Pammett, "If Aunt Jane would just get married."

Instrumental, Mr. Carter and his Boys.

Chorus, "Poor Old Ned," Young Men and Maids.

A Small Beginning.

The chairman, Mr. Frank Kitney in his remarks spoke of the Sunday school when it was held in the day school. Its possessions then were less than $100. Fourteen years ago the young men held an oyster supper at Mr. Hustons home and realized the large sum of $10. With a bank account of only $31 they decided to build the hall now occupied by the school and so heartily did the neighborhood respond that in less than 5 years the hall and sheds were completed and paid for.

The school under the leadership of Miss L. Bennett, who has been Superintendent for the past 21 years, finds itself in the same position as it was 14 years ago—too large for its present home. The school decided at its annual meeting to erect an addition to the hall, and last night was the first move to further the same. He then thanked the girls for their hearty cooperation and all those who took part in the programme.

The young men of the 40 class said that it felt like old times when the competition for the girls was so keen.

Mr. Alex. Huston made an excellent auctioneer, and showed his ability in that line when Miss Jessie Tully carried off the prie, her basket selling for $6.50. The night's proceeeds amountd to a nice round sum.

After singing the National Anthem all went home deligted with such a pleasant evening.

OVERHEAD BRIDGE ALMOST IMPASSABLE

SEVERAL WEEKS SINCE LIGHTS WERE PROMISED FOR NEW STRUCTURE.

Last evening several near tragedies were recorded on the new Hunter Street Bridge, which has become almost impassable due to the defective condition of the roadway and temporary sidewalk. Several weeks ago lights were promised for the structure, but so far they are conspicuous by their absence. As a result, citizens who essayed to cross the structure last evening found themselves floundering in the mud and water. There is a long section of wooden sidewalk running from Burnham Street to the site of the temporary bridge that could well be utilized on the new structure until the permanent sidewalk is constructed. It would only take a short time to transfer this sidewalk, and the results would be beneficial to hundreds who daily cross the new bridge. It would save a lot of profanity and enhance the Bridge Committee's reputation in the eyes of East City residents.

WARNING IS GIVEN NOT TO EMIGRATE.

Ex-Service Men of Old Country Advised to Stay at Home.

LONDON, March 16.—(By Cross-Atlantic Newspaper Service). — "Whatever you do, don't emigrate," is the advice given to ex-service men in the Old Country by some who have tried it. One man, named Masters, with his wife and two young children, claims he was sent to Canada by the Overseas Settlement Committee of the Colonial Office last June, found that there was no work for him in that country, and had to spend his service gratuity on sending his wife and family back to England. He hopes to work his passage home by way of Australia.

Mrs. Masters, who is now living with her mother at Walworth, London, has had to apply to the Southwark Guardians for relief, which has been granted. She stated that an official of the Overseas Settlement Committee told her husband that there was plenty of work in Canada. They landed at Quebec, but her husband found no work there, and a number of men unemployed.

"Then he went to Toronto," she said, "but there was no work there. We got to Winnipeg, but again there was no work and thousands were looking for it. With struggles, we made our way to Vancouver. Not only was there no work in that city, but there were at least 5,000 men unemployed. My husband had £160 when we landed, but by then it had all been spent. Why did the committee send us over there when there was no work for my husband or any other emigrant?"

Advertise in the Examiner

WILLIAM SAYS HE TRIED TO FORM PEACE LEAGUE.

Proposed It to Czar in 1905 — To Start With Triple and Dual Alliances.

THE HAGUE, March 15.—In the book he has written for private distribution in an attempt to show that Great Britain was responsible for the World War, the former Emperor William of Germany throughout always speaks of himself as the third person. He paints William II. as a man who tried for thirty years to maintain peace in Europe, but says he was foiled by the perfidious machinations of Great Britain, France and Russia.

As long ago as 1905, the ex-Kaiser says, he tried to found a League of Nations.

Although no full copy of the book is yet available, and both the ex-Kaiser's entourage and the Dutch and German Governments are worried because of the publication of brief extracts from it, enough of the contents of the volume has leaked out to indicate the general trend of the entire work. The leak was principally due to the Berlin correspondent of the Rotterdam Maasbode.

The correspondent says the book begins with notes as far back as 1884 (William succeeded his father as King and Emperor in 1888.)

"In some places," says The Maasbode's correspondent, "the document is very interesting, especially notes of Aug. 18, 1891, where he treats of the visit of William to Czar Alexander III at Narvik, when the Czar said he hated the French Republic and wanted to restore a monarchy in France. But already, says the Kaiser, a Russian-French military agreement had been negotiated, saying that in the event of the mobilization of any member of the Triple Alliance (Dreibund) a mobilization of French and Russian forces would be ordered immediately and these armies thrown into action at once."

Under date of April 18, 1898, the former Emperor wrote.

"An English proposal for an alliance of Germany against Russia is declined in order not to endanger the world's peace.

"At the same time Declasse (then French Minister of Foreign Affairs) proposed to the German Ambassador in Paris a German-French agreement in order to prevent the Portuguese colonies falling under the British influence. This proposal was not answered."

The former Emperor also asserts that he drafted a project for a League of Nations under date of March 24, 1905.

"A proposal,' says the book, "was made by the former Kaiser to the Czar and to Witte (then Russian Foreign Minister to found a League of Nations consisting of the Triple Alliance and the French and Russian alliance, with the understanding also that other groups or separate countries might become members of the League. The proposal was accepted by the Czar and Witte. There was no question as to Presidential power over this League."

Regarding the mission to Germany in February, 1912, of Viscount Haldane, then British Lord High Chancellor, the book says,

"German efforts to conclude neutrality with England failed in consefluence of the absurd demand for a cessation of development of the German fleet through the curtailment of the building of new ships."

THE DOMINIONS IN LONDON CONFERENCE

Number of Conferences Scheduled, Among Them Imperial in June.

LONDON, March 16.—(Special to the Examiner by Cross-Atlantic Newspaper Service).—Official visits of statesmen and other publicists from the Dominion promise to be an outstanding feature of the political and social life of London for this year. It is stated that a conference will be held next month to discuss the incidence of Customs duties in all parts of the Empire. To this conference, which concerns inter-Imperial trade, delegates are promised by the Dominions and by the Government of India.

There will also be an important conference of delegates from the Universities of the Empire held in London in July next. About sixty Universities will then be represented, some of them being new seminaries of learning established in remote young cities in Western Canada. Part of the sittings of that conference will be held in Oxford.

In June next, also, the Prime Minister will entertain as the guests of the nation the respective Premiers of the Dominions. It is a mistake, however, to describe this prospective meeting as the Imperial Conference, which has been deferred until the summer of 1922.

OPEN NOSTRILS! END A COLD OR CATARRH

How To Get Relief When Head and Nose are Stuffed Up.

Count fifty! Your cold in head or catarrh disappears. Your clogged nostrils will open, the air passages of your head will clear and you can breathe. No more snuffing, hawking, mucous discharge, dryness or headache, no struggling for breath at night.

Get a small bottle of Ely's Cream Balm from your druggist and apply a little of this fragrant antiseptic cream in your nostrils. It penetrates through every air pasage of the head, soothing and healing the swollen or inflamed mucous membrane, giving you instant relief. Head colds and catarrh yield like magic. Don't stay stuffed-up and miserable. Relief is sure.

GOT PRINCELY PAY FROM GOVERNMENT

CIVIL SERVICE CLASSIFICATION EXPERTS SHARED $100,000

OTTAWA, March 14.—In three bulky volumes the Auditor-General details all the expenditures of Government during the year which ended March 31, 1920, except the expenditures on demoblization and on sundry boards and commissions.

To Government officials and members of Parliament the most interesting portion of the first volume is the page which details the sums of money paid to Arthur Young & Co. for its expert services in classifying the Civil Service. Nearly $100,000 was paid to this company in the year in question, and this sum was divided among 27 men. All of them charged from $25 to $40 a day. and in addition they collected at the rate of $3 an hour for all the overtime they put in, $5 a day for living allowance, and whatever travelling expenses they had.

Draws $12,513.

Counting in all these expenses, one man, W. G. Bailey, obtained for 275 days' work $11,476; another man, P. H Myers for 293 1-4 days' work got $12,513, and others amounts varying from $25 for one day's work to nearly $10,000 for longer periods.

HAMON'S WIDOW TESTIFIES AT TRIAL

RELATES VISIT TO OKLAHOMA AND MEETING HER HUSBAND WITH CLARA SMITH HAMON.

ARDMORE, Okla., March 16.—Mrs. Jake L. Hamon testified briefly yesterday as the concluding witness for the State in the case of Clara Smith Hamon, charged with the murder of Jake L. Hamon, former Republican National Committeeman for Oklahoma. Nearly a score of witnesses for the defense were examined, and it was announced that the defendant herself will take the stand to-morrow.

Mrs. Jake L. Hamon has been under a physician's care since Friday when she was unnerved by the presentation in evidence of the blood-stained under garments her husband had worn on the night he was shot and court also took an unusually long recess at noon to-day to enable her to regain her composure. Her testimony was brief and related to one or two occasions on which she visited Oklahoma, and the meetings with her husband and Clara Smith Hamon here.

Frank L. Ketch, business manager for Hamon and now administrator of the estate, testified at length at the morning session of court, relating conversations he had with Hamon after the shooting, and of steps taken to induce Clara Smith Hamon to leave Oklahoma.

"Give Clara some money and have her get away," Ketch quoted Hamon as saying. He added that he gave the woman his personal check for $5,000, later regaining that amount from the Hamon estate.

Ketch said that Mr. Hamon at first told him that he had shot himself accidentally, and in a moment changed that statement to one that Clara Hamon had fired the bullet and that the matter should be hushed up and Clara gotten away, as Mrs. Hamon and the children would come to Ardmore as soon as they heard of the affair

"Jake, where is she," Ketch said his first words to Hamon when he arrived at the hospital to which Haman had walked after he was shot.

"I did it myself," Ketch said Haman replied.

"Don't tell me that, Ketch said he replied to Hamon.

He then charged that Clara Hamon shot him in the darkness of his room as he lay on his bed, Ketch continued, adding that Mr. Hamon said:

"I want it given out that I did it myself, and give Clara some money and have her get away. My wife will be here as soon as she hears of this, and I want Clara to go. Tell the world any kind of a story; that I dropped the gun; anything."

She said that Dr. Irwin, who on Saturday gave a dying statement of Hamon came once, and that Mr. Hamon asked him to come back again, and they did not talk much. She said Hamon did not tell her the defendant shot him. She said Clara's face and hands showed no bruises.

Only three or four witnesses remain to be called by the defense.

Rosa Cannon, also a nurse who attended Hamon, said she worked from 7 a.m. to 7 p.m. and that she attended Clara Hamon about 8:15 on Monday and that Clara soon came to the hospital.

KEENE NEWS HAPPENINGS

KEENE, March 16. — Rev. Dr. Buchanan, of Toronto, addressed large congregations morning and evening. His sermons were very much enjoyed.

The ladies of the church held a "fruit shower" on Monday for Evangel Hall, Toronto. Through the kindness of Mr. Stanley Taylor about 300 lbs. were packed and shiped to Toronto on Tuesday.

Rev. R. McEachern has returned from Montreal and will occupy his own pulpit on Sunday. His subject will be "The Humiliation of oOur Lord."

The young people will hold their evening service on Sunday at 7.30. The social half hour at the close of the Vesper services have been greatly enjoyed. Everybody is cordially welcomed at this service.

HUNGRY BUT DAREN'T EAT

Take "Pape's Diapepsin" and eat favorite foods without fear

Your meals hit back. Your stomach is sour, acid, gassy and you feel bloated after eating or you have heavy lumps of indigestion pain or headache, but never mind. Here is instatn relief.

Don't stay upset! Eat a tablet of Pape's Diapepsin and immediately the indigestion, gases, acidity and all stomach distress caused by acidity ends.

Pape's Diapepsin tablets are the surest, quickest stomach relievers in the world. They cost very little at drug sores.

ENCOURAGE MOTHER NATURE TO REBUILD

THIS WILL SOLVE TIMBER PROBLEM IN THE MAIN, SAYS MR. ROBSON BLACK.

"Canada's timber problem will be settled, in the main, not by plantations in Southern Ontario, but by encouraging Mother Nature to rebuild on her natural habitat in the North-west a stock of timber trees sufficient for our future needs."

This was the assertion of Mr. Robson Black. Secretary of the Canadian Forestry Association, in an address before the Belleville Rotary Club. The theme of his address was "Paying the War Debt from Timber Crops," in the course of which he commended the proposed effort to commence re-planting trees on the waste areas north of Belleville. A thousand young trees are annually destroyed by fire, he said, to every ten that may be planted on the waste lands of Old Ontario, and as things stand to-day, the rapid exhaustion of Eastern Canada's timber land will force us to import British Columbia products at greatly increased lumber prices.

BEWARE OF BRONCHITIS

Bronchitis is generally caused by neglecting a cold, or exposure to wet and inclement weather. It begins with a tightness across the chest, difficulty in breathing, and a wheezing sound comes from the lungs. There is a raising of phlegm especially the first thing in the morning. This is at first white, but later becomes of a greenish or yellowish color and is occasionally streaked with blood.

On the first sign of bronchitis you should check it immediately by using Dr Wood's Norway Pine Syrup thereby prevent it becoming chronic and perhaps developing into some more serious lung trouble.

Mrs. Brice Culham, Sheffield, Ont., writes:—"In December, 1919, I was very sick with bronchitis, and had to stay in the house all winter. One day I saw Dr. Wood's Norway Pine Syrup advertised, so I got a small bottle which helped me very much; I then got a 60c. size, and it completely relieved me. I cannot praise "Dr. Wood's" enough for what it did. Two of my neighbours are now using it for colds."

Don't accept a substitute for Dr Wood's Norway Pine Syrup; the genuine is put up in a yellow wrapper; three pine trees the trade mark, price 35c and 60c., manufactured only by The T. Milburn Co., Limited, Toronto, Ont.

A SHOWER FOR MISS V. ZEALAND

A Mock Marriage Was Enacted During the Evening.

The Whatsoever Class of Trinity Sunday School gave a miscellaneous shower to Miss Verna Zealand on Friday evening last, at the home of Mrs Pardee B. Wright, 466 Weller street, at which about 35 members of the class were present, with Mrs. Zealand, Mrs. Pethick, Mrs. McComb, and Miss Timmis, of Midland. The bride-to-be was the recipient of many beautiful presents of linen and useful household accessories, and three girls of the class enacted a mock marriage during the evening, which called forth peals of merriment. The decorations were prettily carried out in pink festoons to the different articles which were located in various corners of the room, garnished with the little "bluebird of happiness" which appeared on every side.

HE PAID UP.

LINDSAY, March 15. — The Montreal man accused by Pulver and Co., of having submitted a questionable cheque to them in payment of goods has paid the amounts in dispute and thus the matter has been settled. The defendant paid all costs.

Smoke T&B

For enjoyment, fill your pipe with T & B

Father Believes It Saved Child's Life

Little Eight - Year - Old Toronto Girl Gains Fifteen Pounds by Taking Tanlac — Suffered All Her Life.

"Our little eight-year-old daughter, Edna, had been in very delicate health all her life, but she is as well and strong since taking Tanlac as any youngster in the neighbourhood," was the statement made by Walter Bailey, of 15 Wyatt Avenue, Toronto, Ont.

"I really believe Tanlac saved my little girl's life," continued Mr. Bailey, "for before she began taking the medicine, many times she had such awful spells that it looked like she wouldn't be with us much longer. She had no appetite whatever, and her growth was very much retarded by her sickness. Everything she ate disagreed with her, and she was in misery all the time. She had terrible spells of nausea and sick headaches, and was very thin and weak. She wasn't able to go to school, and we could find nothing to help her.

"We saw Tanlac so highly recommended by those who had used it that we decided to try it as a sort of last resort. Well, Edna hadn't finished the first bottle before she began to eat and gain in weight and strength. Three bottles of the medicine have actually built her up fifteen pounds in weight, and she is now a picture of perfect health. She eats fine and sleeps fine, and never misses a day from school. Yes, we certainly do believe Tanlac saved her life, and words can't express the gratitude we feel toward the medicine."

Tanlac is sold by The Warne Drug Company, Ltd.

PROPHECIES OF MODERN HISTORY

By THE VERY REV. WM. R. INGE, D.D., C.V.O., Dean St. Paul's.

(Written for Cross-Atlantic Newspaper Service.)

It might be supposed that as the chances of a coin coming down with heads or tails uppermost are exactly even, about 50 per cent. of the prophecies which are made must come true. And if we allow some slight value to human intelligence, we might suppose that a majority of political and other predictions would be verified by the course of events. But further reflection reminds us that there are many ways of missing the mark, and only one of hitting it, so that the prophet is likely to lose in this way the slight advantage which his wits may give him in foreseeing the future. Recorded prophecies in political matters have been, I think, more often wrong than right.

There is, indeed, one class of political prophets who are never right, even by accident. These are the Revolutionaries, whose historical function is to provide the Conservative party with the only long innings which it ever gets. The Revolutionary always assumes the prophet's mantle and reiterates "It is coming" with the fervor and conviction of a John the Baptist. Confident prediction is an easy substitute for argument; it cannot be refuted, and it is very annoying to the other side. But history always brings to nought the prophecies of the enrage. If he succeeds in upsetting the coach for a little while, a long period of what he calls reaction follows. As a rule, however, he does not succeed in upsetting the coach, but only the nerves of timid citizens.

What has become of the Bolshevist menace? Mr. Bertrand Russell, himself a political rebel, has told us what he found in Russia. Starvation wages, long hours, industrial conscription, prohibition of strikes, stoppage of rations for a poor day's work, an army of spies, imprisonment for the slightest expression of discontent! This is, of course, the logical result of State Socialism, and Herbert Spencer, who, it is the custom to deride, described it accurately as "The Coming Slavery." But we are not very likely to see it in this country.

The Hebrew prophets, as we now know, were partly moral reformers and partly political advisers. Prophecy in our sense as a small part of their office. They were generally political pessimists, and their anticipations of woe generally came true. They say on the Stock Exchange that the bears generally have the best of it in the long run. But they also prophesied a final recovery and a great future for their country; and this also has come true, though not quite as their hearers hoped or expected.

The Greek oracle at Delphi was sometimes bribed, as an ancient historian tells us, and was always very cautious. Croesus was told that if he crossed the River Halys, he would "destroy a great empire," and so he did—his own. It is more interesting to observe that the republican Athenians were quite convinced that Europe had seen the last of emperors when the King of Persia (whose successor, by the way, had already begun to call himself "Shahin-Shah," like our recent Guildhall visitor, when he fought the Romans at Diabekr a few centuries later) was forced to beat an ignominious retreat from Greece. They thought they had made the world "safe for democracy," and was disgusted when, as Demosthenes said, "A cursed Macedonian, the native of a country where you can't even buy a decent slave," put his foot on their necks.

In the middle ages there were occasional scares that the world was coming to and end, and prayers were offered that the catastrophe might be delayed. But there are different ways of believing a thing of this kind. Our Socialists say they believe that the collectivist state is coming the day after to-morrow, but they behave as if they thought that its coming depended on their own exertions, and invest their money as if they knew that it is not coming at all.

Modern political predictions are more interesting to most of us than those of antiquity. In the eighteenth century Kant and others predicted the downfall of nationalism and an era of universal peace. They had no visions of 1789, nor of Napoleonic wars. Two or three men have gained great credit for having foreseen the French Revolution. Lord Chesterfield, the author of the famous Letters, and a very shrewd observer, wrote that "all symptoms which I have met with in history previous to great changes and revolutions now exist and daily increase in France." Oliver Goldsmith was equally clear-sighted. The politicians, as usual, saw nothing. When the disturbances broke out, and the continental powers intervened, Burke thought that there was a great danger of France being partitioned, like Poland. This was 1793. On the other hand, the fanatics of the revolution exulted in the final disappearance of monarchs and priests from the earth. They are doing the same now.

The rebellion of the American colonies produced a few good prophecies, and more bad ones. Choiseul, when the French flag was finally hauled down in Canada, exclaimed: "We have caught them at last." He foresaw, as our statesmen did not, that the loyalty of the American colonies would not survive the removal of the French danger. The loss of America naturally plunged our own patriots in the depths of despair. If we had to give up these colonies, exclaimed Lord Shelburne during the war, "the sun of England would set and her glories be eclipsed for ever." Horace Walpole is quite convinced of the decadence of his country. Rather later Wellington declared: "Few would be so rash as to suppose that we shall ever again be as prosperous as we have been." As a matter of fact, the wealth of the country was multiplied ten times between the two great wars. After the battle of Austerlitz Pitt, dying of a broken heart, thought that the time was come to "roll up the map of Europe."

Napoleon's own predictions were shrewd, but not infallible. It was only in a moment of spleen that he said that "England is intended by nature to be an appanage of France, like Corsica," but his prophecy that before the end of the nineteenth century "Europe will be either republican or Cossack" was serious, and had a great effect. Russia lived on the credit of that prophecy, and of the retreat from Moscow, for a hundred years. It was left to Japan to prick the bubble, but the prestige of the Czars and their Empire was not much impaired in 1914. Another unfortunate prophecy was Canning's grandiloquent phrase about the independence of South America—that "a new world had been called into existence to redress the balance of the old." The operations of the South American republics upon the "balances" of their European creditors have not always been agreeable to the old world.

Our practical politicians were ridiculously blind to the German menace. Sir Charles Dilké, who had a high reputation for sagacity on such matters, sums up his "Problems of Greater Britain" by predicting that "the world's future belongs to the Anglo-Saxon, the Russian, and the Chinese races." Perhaps it does, but he had no right to think so in 1890. Mr. Chamberlain three years earlier told the Canadians that "the Anglo-Saxon stock is infallibly destined to be the predominant force in the history and civilization of the world." Among other objections to this boast, the Americans are no longer to be called Anglo-Saxon without qualification, and are becoming less so every year.

One may search the utterances of politicians at this period and not find a single honest or timely warning about Germany. Yet there were men who saw more clearly. First and foremost, Professor Lord Acton, the learned Roman Catholic historian, lecturing at Cambridge, gave a brilliant account of the German system of government as a new thing in history. He described its deadly efficiency, its scientific methods, its encouragement of science and technical education, the industry, honesty, and capacity of its officials—the whole wonderful machine directed to a single aim—the aggrandisement of Germany.

"It is," he ended ominously, "the greatest danger which remains to be encountered by the Anglo-Saxon race." But we in England do not listen to professors. Two poets, Matthew Arnold and George Meredith, also saw the truth very clearly. Meredith watched how "England her distended middle Thumps with pride, as Mammon's wife"; while across the sea—

Power, the hard man knit for action,
Reads each nation on the brow;
Cribple, fool, and petrifaction
Fall to him, are falling now.

Matthew Arnold's "Friendship's Garland," written soon after 1870, places him in the front rank of political prophets. All should read it.

I suppose we all occasionally indulge in prophecies about the political future. For myself, when the war was about to break out, I was so convinced that it would end in the ruin of the upper and middle classes, and in the loss of our naval supremacy, and ultimately of our trade, not to Germany, but to the United States, that I hoped we should keep out of it, even with an uneasy conscience. Later on, I once even went to a pacifist meeting in support of Lord Lansdowne's overtures, where, to my horror, I found myself in a nest of anti-patriots.

If this prophecy of mine is remembered in the future as a striking example of political ineptitude on the part of a fairly intelligent man, no one will be better pleased than myself.

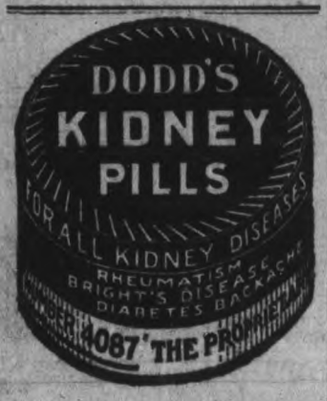

WHY NOT A USABLE HOME? IS THERE A WAR ON BETWEEN INDOOR BEAUTY AND SANITATION?

With the wave of interior decorating sweeping the country, are we not in danger of making our homes too beautiful to be livable? We are making a fetish of beauty, and as an active worker against dirt I question the worth of it.

Dirt Designs on a Background of Simplicity.

I succumbed to the lure of white woodwork as being more cheerful than the usual dark stained finish for my living room, as well as for the rest of the house. Now I go around continually after my young son bearing a heavy, damp rag. The number and perfection of fingerprints about my house would delight a Bertillon expert. My beautiful paneled doors, made to order, are a snare and a delusion when I consider the time required to dust them. My dark finished floors and plain colored rugs, true to the artistic dictum that the floor should be the darkest note in the room and that figured floor coverings are too assertive, show every footstep and bit of dust, so that I fear these impromptu patterns made by human activities will cause me more acute pain thon those stable designs in the rugs now out of favor.

It does seem that art and good housekeeping must be forever at odds. When art says a thing is fitting and altogether desirable, the good housekeeper counters with "Yes, but it's so hard to keep clean"—and we must remember that that is her part of the business, to keep things clean and sanitary.

"Why Is a House?"

The whole matter hinges upon the question, "Why is a house?" We forget that it is primarily a place of shelter, a convenient spot for the family activities, and not a museum or a place to exhibit things. We forget that it is intended to serve mankind when we make it so dainty and lovely that it demands we serve it instead.

We are becoming a clan of people who would rather look right than be right. A cabinet kitchen, with everything concealed, may look neat, but the horrors that sometimes lurk behind those nice-looking doors! The beautiful white enamel sinks are good to look upon—if that was all one had to do, just look at them—but when they require so much time and energy to keep them in their pristine whiteness—why is a white sink, I ask? If its beauty must be covered with a rubber mat or other device to protect it, why have it at all? Why can't we have a sink that will stand all manner of abuse, that will help us to get our work done in the quickest and easiest manner without a thought unto itself? The scratches, stains and black marks that inevitably happen have nothing to do with sanitation, but all with appearance.

The Price of Indoor Beauty.

No one need feel beauty-starved if our homes were made more serviceable. Beauty bought with the sacrifice of health and strength and valuable time is too expensive. One can get it cheaper from nature, and if we didn't spend so much time on our homes we would have more to cultivate the real, not artificial, beauty. It is far better to take a long walk than stay indoors and scrub woodwork.

What we need to beautify our homes more, in the real sense, is more light, for one thing. Instead of hanging pictures on our walls, let us cut in more windows. A window is better than a picture any day, even though it opens only upon a court. The more we live in glass houses the better off will we be.

It is the fashion to belittle the mission or craftsman furniture that had such a vogue several years ago, but the fact remains that there never was a more serviceable type. My waxed oak things that my young husband made painstakingly by hand when we started housekeeping, with no budget for furniture, is still as good looking as ever, in spite of raising three active youngsters in the midst of it—and on top of and under it! And it certainly has not fallen apart nor developed rickets, as have some more expensive pieces we bought later from the shops. Like the little "tin" auto, the despised stuff has merits, and it is the only kind I should recommend for growing family.

We mustn't make our furnishings too lovely for the children to grow up in. We may not be educating their taste, but at least we are not offending it with over-ornateness. The primitive, straight lines will not distort their own primitive tastes. Mission furniture has a negative rather than a positive value. I shudder to think what my pieces would look like to-day had they been fine mahogany instead of solid, hard-to-mar waxed oak.

Enamel Paint and Wax Doors.

Flat paint for walls, say those who are supposed to know. Shiny surfaces are taboo. It's washable, they add. If by that is meant that it is not harmed by water, they are in the right—but washable! With a lot of scrubbing that almost removes the paint! I will put the lovely soft, flat tones in bedroom and living room, and when soiled give them another coat; but in kitchen and bathroom, where frequent cleaning is necessary, I shall have the most offensively shiny enamel I can get, artist or no artist—so there!

Open bookshelves, says the decorator. They are so much more friendly looking than glass doors. I certainly agree, and have never yet put mine behind inhospitable doors—but, oh, the dust they do collect! I positively refuse to go over them every day, so have fallen into the lazy custom of keeping a soft cloth in a beautiful jar on the bookcase and dust the books as we use them. This confession, no doubt, offends good housewifery—but the alternative of closed doors would offend the artist, with whom I feel I have just as much in common.

A Usable Home.

And so the compromise between art and cleanliness goes on. In order to keep the modern house in good standing somebody must go around continually with a broom and a wet rag. And I rebel against the tyranny of a mere shelter. It is cheating us out of our heritage. There is too much natural beauty going to waste for lack of an audience that stays under a roof and tries to imitate it. "Make the home attractive" is the popular cry, but sometimes I fear we make it too attractive. Four walls do not comprise the universe. I should substitute the slogan, "Make it more usable"—be no respecter of the mere things that go into it. I have long maintained that the ideal place of abode will not be achieved until we devise something upon which the hose may be turned.

It is astonishing how many women lose their own beauty trying to preserve that of their homes. And which is more to be desired, a beautiful woman or a beautiful home?

I may go back, by reversal to type, to dark stained woodwork, instead of virgin paint (sometimes I've a notion to do all my woodwork in black—I have done the kitchen baseboard), to scrolly-patterned carpets that make dirt indistinguishable, to soapstone sinks, but I am not yet quite broken on the wheel of sanitation sufficiently to renounce the small paned windows or the open shelves. I want most earnestly to cling to these two, but, with the servant shortage and with old age ahead of me, with not half the things done that I set out to do, I make no promises. My contention is not that I abhor that, but that it is "cruelty to women" to insist that they be both artists and good housekeepers. The standards of one or the other will have to be lowered if we are to consider the human equation as well.—May Belle Brooks, in Philadelphia Ledger.

FEEDING DAIRY COWS ECONOMICALLY WITH GRAIN IS ADVOCATED.

Greatest Factor Is Supply of Home-Grown Roughages — Proportions to Use.

(Experimental Farms Note.)

The greatest factor in the economical grain feeding of the dairy cow, other than the ability of the cow to use her grain ration economically, is the supply of home-grown roughages and grain feeds available on the farm. The roughages are of importance, for the richer, more succulent and more abundant they are the less grain feeding is necessary to secure the maximum milk flow from the cows. The home grown grain seeds are of equal importance, for they can be grown much more cheaply than they can be purchased, the quality is known, and the greater the supply grown, the smaller the capital outlay in commercial feeds.

In growing grains on the farm to feed to dairy cattle, the farmer must of necessity stick to the class of grains that will work in best with his rotation of crops. For this purpose oats can hardly be excelled and they are, as well, one of the best of the grains for dairy cattle feeding. Another grain that works into a rotation very well, particularly as a nurse crop when seeding down a field, is barley. Greater use could be made of this grain in combination with oats in the dairy cow's ration. Where it is not desired to keep the various classes of grain separate, a very good yielding mixture, and a very good feeding mixture, is found in peas, oats and barley, provided the selection of varieties is made so that they will ripen as near the same time as possible.

Clover Hay and Silage.

The farmer who has an abundance of good roughages, such as clover hay and silage or roots (preferably both), together with a supply of the above-mentioned grains, will be in a position to feed his dairy cows both well and economically. He will, however, require some purchased grain feeds so to balance the ration for his cows that they will have a sufficient quantity of protein. If the feeder had the choice of but one grain food (luckily he has many to choose from) he would be well advised to choose wheat bran to balance the ration. It is so largely sold that it almost forms a standard of values for other feeds and is consequently practically always economical to buy. When we add to this its many qualities as a feed, such as high protein content; low fibre content; laxative and tonic qualities; palatability; and its bulkiness, it will readily be appreciated why it always is given a prominent place in the dairy cow's ration. Other standard grain feeds which are most useful in balancing a home-grown grain ration, are oilcake and cottonseed meals. To many these grains seem extremely high-priced, but when we consider the purpose for which they are bought namely to supply protein, they are the cheapest feeds that can be got unless that the price is relatively very high indeed. If their residual value as manure is considered and it is no mean consideration—then they take first place as cheap protein feeds. Furthermore the grades of these commodities showing the highest protein content, even though somewhat higher in price than the others, are the most economical to buy.

The Proportion of Grains.

Another factor in economical feeding is the proportion in which the various grains mentioned should be included in the ration. This will depend to a certain extent on conditions. If there is a superabundance of home grown grains, the proportion of the purchased grains could be cut down accordingly without materially affecting the balance of the ration. If alfalfa and clover hays are abundant in the ration the rich protein grains may also be reduced and the desired balance retained. If, on the other hand, there is a lack of these protein roughages and they are substituted by others such as timothy hay or straw, then more of the protein-rich grains are required to retain the protein balance which, it may be well to state, will under these conditions, be retained at a loss. The following grain mixture, with the above variations, will be found economical: bran, 3 parts; oats, 4 parts; barley, 1 to 2 parts; oilcake or cottonseed meal, 2 parts, or 1 part each.

The rate at which this mixture is fed is another factor in economical feeding. It has been found from experiments involving close calculation, that a safe rule to follow is to feed 1 pound of the grain mixture to every 3 pounds of milk produced in the case of fresh and especially productive cows; one pound to every 4 pounds of milk produced for cows well on in their lactation periods, together with those naturally less productive; and 1 pound to every 5 pounds of milk produced with the cows that are winding up their lactation periods. In other words the amount fed must be arrived at by the joint action of the milk scales, the milk tester, the feed scales, and the judgment of the feeder.—George W. Muir, animal husbandman.

REPRISAL AGAINST BEETLE.

WASHINGTON, March 16. — The Mexican beetle is the only bad little girl of the "lady bug" family, U. S. government farm experts have decreed in announcing reprisal warfare against the new crop destroyer, active particularly in Alabama, Colorado and New Mexico. All other "lady bugs" are classed as "beneficial insects," but the bean bettle from Mexico feeds on plant fertilizers and the government has $100,000 to spend in running it out of the United States.

JOPLING'S NORTH STORE
Purveyors of High-Class Meats

Quality Counts

And QUALITY is what we guarantee in all our Meats. They are the Pride of the Cook.

The deliciousness of our Prime Young Heifers and Stall-fed Steers is hard to beat. People never tire of our Young Lamb and Nutritious Pork.

Mighty fine eating with every Cut, because everything on the hoof is personally selected by one of our own Buyers.

Take a peep at our Windows any Day.

And Remember to Call PHONE 254
461 George St., South of Y.M.C.A.

HEARTBURN LIVER TROUBLE

When the liver becomes torpid and inflamed, it cannot furnish sufficient bile to the bowels, thus causing them to become constipated.

The stomach is also affected. In the case of heartburn there is a gnawing and burning pain in the stomach, attended by disturbed appetite, caused by great acidity. Whenever too much food is taken, it is liable to ferment, and become extremely sour, vomiting often occurs; and what is thrown up, is sour and sometimes bitter.

Other liver troubles symptoms are pain under the right shoulder, yellowness of the skin and eyes, floating specks before the eyes, coated tongue, bad taste in the morning, foul breath, water brash, jaundice, constipation, etc.

Keep your liver active by using Milburn's Laxa-Liver Pills and you will have no heartburn or other liver troubles. Being purely vegetable they do not gripe, weaken or sicken like the old-fashioned purgatives generally do.

Mrs. Mary Strome, Glasnevin, Sask., writes: —"I have used Milburn's Laxa-Liver Pills, and they have cleared me of heartburn and liver trouble. I don't think they can be beaten by any other medicine, and I can highly recommend them."

Price 25c. a vial at all dealers or mailed direct on receipt of price by The T. Milburn Co., Limited, Toronto, Ont.

DR. M. C. GOODWIN
Chiropractor
PALMER SCHOOL GRADUATE
Suite 106-108, Barrie Building
Phone 431, Peterborough
LADY ATTENDANT
Office Hours 10 to 12 a.m. 2 to 5 7 to 8 p.m

"That's It Dad, A Real Massey"

The kind Jack has. Jack has had his three years and it hasn't cost him a cent."

Watch the nameplates on the road and count the Masseys.

WHITE BROS.
174 Hunter W. Phone 897
Opp Oriental
Modern and Fully Equipped Repair Department

The Subscription Rate of
The Daily Examiner
(BY MAIL)
Is $4.80 Per Annum

Delivered to Subscribers on Rural Routes and at all Points outside the City.

DELIVERY BY
CARRIER IN THE CITY

BY THE WEEK	.15
MONTHLY	.50
QUARTERLY	$1.50
YEARLY	6.00

A Subscription to a Daily Paper is the Cheapest and Best Investment you can make of any Article going into your home.

THE EXAMINER, Peterboro'

THE NEW REGENT THEATRE HUNTER STREET

To-day—Last Chance to See the Screen Version of ROBERT W. CHAMBER'S Greatest Novel

The Fighting Chance

One of the Finest Pictures Screened in Peterborough for Some Time

COMING TO-MORROW

The Celebrated William Fox Western Star

Buck Jones in "Just Pals"

POPULAR PRICES:
Matinee—10c and 20c : Evenings—25c : War Tax Extra

The Sporting Page

WILL THE "BIG FIGHT" DEVELOP INTO WHAT LONDON FORMERLY CALLED THE "WORLD'S BIGGEST JOKE?"

NEW YORK, March 16.—Broadway heard rumors to-day that Georges Carpentier is getting ready to run out of his match with Jack Dempsey.

The failure of the Frenchman to get their forfeit over here to rest alongside of Tex Rickard's and Jack Dempsey's "good faith money" is taken by some to mean that the pedal extremities of the European champion are beginning to cool.

Again it is said that Carpentier was willing to be maimed for $200.000, but his wife will not consent to have him ruined for a cent less, it being reported that Rickard asked him to lessen his fees.

Rickard has quit talking but he seems perfectly satisfied with developments. From outward appearances, he isn't worrying. There do not seem to be good excuses for expecting hitches. Just a week ago, Descamps, the Frenchman's manager, said he would comply with Rickard's suggestion that their forfeit money be posted on this side. The skeptics should not be alarmed because the money has not arrived in seven days. The Frenchmen are on a tour of Europe and they cannot attend to business with the celerity possible if they were at home in Paris. Besides Frenchmen never see the need of a rush and the date of the meeting is months away.

In regard to the reduction of the purse, Rickard said recently that he had not suggested a price-cut to Carpentier or had not asked to have him work on a percentage basis.

He intimated that he might ask him to work for a "cut of the gate" when they came to this country, feeling that much more could be acromplished by conversation than by cable.

Gus Wilson, Carpentier's trainer, who is waiting over in Jersey for his employers to return, laughs at the fears that Carpentier will slip out of the noose.

"Carpentier has been working all his life for this bout. He never will consent to having it called off, let alone trying to get out of it himself," he said.

"Descamps thinks that Dempsey is trying to get away from the agreement and he writes me that he will start legal proceedings to collect the forfeits just as soon as any part of the agreement is violated."

Rickard said to-day he might be ready to announce the site for the bout to-morrow.

CARPENTIER TO BE IN U.S. BY MAY 1

FRENCH BOXER WILL START TRAINING FOR DEMPSEY BOUT IMMEDIATELY AFTER ARRIVAL.

NEW YORK, March 16.—Georges Carpentier, France's war hero and European boxing idol, will come to this country by May 1, to prepare for his world's heavyweight championship battle against Jack Dempsey, the title-holder, which will be held July 2, at a place yet to be selected. Tex Rickard, who has assumed responsibility for promoting the battle, made this declaration following receipt of word from a close personal friend of Carpentier that the French boxer had arranged his plans to this end. Carpentier's friend acquainted Promoter Rickard with the contents of a letter in which the European heavyweight champion divulged a complete itinerary of his engagements up to the date he is scheduled to leave for America.

Rickard was emphatic in his denial of the rumors that there was a hitch in the bout. The promoter was at a loss to account for the reports which were based on the probability of Carpentier refusing to agree to box Dempsey unless his original guarantee of $200,000 was forthcoming. It was said Rickard was contemplating a trip abroad and was preparing to leave within a few days. In denying his reported sailing, Rickard also declared that he was prepared to go through with the original arrangement as concerned Carpentier's guarantee, in the event the Frenchman refused to agree to a percentage proposition for his end.

"Carpentier will be here by May 1 to begin training for the bout, as is provided in his contract," said Rickard. "The original contract stipulated that the boxers must be on the ground training for the contest at least two months prior to the date of entering the ring. This contract still is binding so far as I am concerned, for, while I intend to try to induce Carpentier to box on a percentage basis, I am, nevertheless, ready to produce his $200,000 guarantee if he demands the conditions of the original contract."

Rickard would not disclose his plans for the location of the bout. He is still working on this phase of the contest and his plans are not in a condition which would permit disclosure. It is possible, however, that Rickard will within a few days announce the complete details. Rickard spent part of yesterday afternoon in a discussion of the bout with Bob Edgren of California, who has been selected as referee for the battle. Edgren arrived here from the Coast late in the afternoon. At the conclusion of the conference Rickard declared he had simply discussed informally the general aspects of the match and that "there was absolutely nothing new."

THE GIANTS ARE IN GOOD SHAPE.

The Rookies Performing in Approved Fashion.

NEW YORK, March 15.— Now that the Giants and Yankees have settled down to the serious business of preparing for the championship season in their respective leagues, now that the kinks have been worked out of the players' muscles and the managers are able to get a real line on the ability of the men they have assembled at the spring training camps, the work of the next few days should not only be highly interesting, but it should be very enlightening. It should give a definite line on the calibre of material that John McGraw and Miller Huggins are working with at San Antonio and Shreveport.

The work thus far has been satisfactory. It appears that both the Giants and the Yankees are well fortified and the clubs should return North with teams that will be capable of representing this city in acceptable fashion. The acquisition of Goldie Rapp appears to have solved one of McGraw's most troublesome problems. The rookie has been performing in approved fashion at third base, and his presence seems to assure the Giants of having a capable custodian of the near corner during the coming campaign. Reports from the southland indicate that he is another find such as Frank Frisch proved to be last year. Not only is he full of pepper and ambition, but it seems that he possesses a wealth of natural ability, and that is more to the point. It seems that he is very proficient in handling ground balls—hard hit grounders—that he has a good throwing arm and that he can hit. He also seems to possess sufficient speed to add to the general attacking power of the club as regards base running.

Of the three clubs Brooklyn alone appears at present a somewhat shabby front. It is shaky in the sense that there is admitted dissatisfaction among several of the veterans of the club. The fact that Hy Meyers, Zack Wheat and Burleigh Grimes are holdouts is not the kind of nourishment the fans relish at this season of the year. There is little doubt that Wheat is one of the best outfielders in the National League, although it must be admitted that he is far from being a youngster. Grimes is one of the best right handers in the business. His loss would be a severe blow to the aspirations of the Robins.

A PHOTOGRAPH OF THE BALL CLUB

All members of the Peterborough Central League ball club who have not yet been photographed for the club picture, are asked to call at the Roy Studio at once, as the picture is to be completed immediately in order that it may be published in Spalding's Baseball Guide and in the official constitution of the Central League.

HARD-THROWN BALL FRACTURES ONE OF HUGH JENNING'S RIBS.

SAN ANTONIO, Texas, March 16.—Hughey Jennings, assistant manager of the Giants, is the unhappy possessor of a slight fracture of a rib on his left side, as revealed by the scientific magic of an X-ray photograph. Jennings was hit in the side by a hard thrown ball in practice on Saturday, but had attributed the resulting discomfort to nothing more important than a bruise. The pain increased and a sleepless period last night induced him to submit to expert examination this morning. His activity will be curtailed but not absolutely elminated for some days to come.

OSHAWA WILL ENTER TWO LACROSSE TEAMS

OSHAWA, March 16. — An enthusiastic gathering of lacrosse fans here definitely decided that Oshawa shall have two teams, both Intermediate and Junior, in the O. A. L. A., for the 1921 season. A good representation of last year's players and officials featured the meeting, which was presided over by Mr. Fred Ellis. The club is in a sound financial position.

Renew Your Subscription.

Stop, Look and Read

Used Car Bargains

Ford 1916 Touring	$ 350
Briscoe, 1920 Touring	$1200
Gray-Dort, 1919	$1100
Willy-Knight, 1917 Touring	$1600
Hupmobile, 1918 Touring	$1500
Grant Six, 1920 Roadster	$1750
Ford, 1917 Touring	$500

We also have for sale, at a very special price, a Fordson Tractor and Oliver Plows. This outfit has been used only three days.

EASTWOOD & STOCK
STUDEBAKER DEALERS,
192 Charlotte.

DE LAVAL TEN-PIN LEAGUE.

Office Staff Took Three From the Giants.

Last night, in the De Laval Ten-Pin League, at the Water Street Alleys, the Office took three straight games from the Giants. For the Giants, Ruiter was high with 451; for the Office Walter Fitzgerald was high with 529; McGee next with 503.

To-night—Lawn Bowlers vs. Post Office.

Thursday—Grocers vs. Wm. Hamilton.

PENNOCK JOINS RED SOX.

Manager Duffy Still Awaiting Word From Four Players.

HOT SPRINGS, Ark., March 16.—Herb Pennock, veteran pitcher, has reported to the Boston American League baseball club at their spring training camp here. Manager Duffy has received no word from McInnis, Vick, Myers and Menosky, who are holding out for increased salaries.

FIVE-PIN TOURNAMENT IN APRIL AT WATER ST. ALLEYS.

The Water Street Alleys will be seen in one of the biggest five-pin tournaments ever held here, when single, double, three-men and five-men teams will roll.

The Keene bowlers are waiting for the good roads, as a game between the curlers and the baseball boys will meet at the Water Street Alleys.

MUSIC AND DRAMA

AT THE GRAND.

"PASSERS BY."

C. Hadden Chambers, when he wrote "Passers By," the J. Stuart Blackton Pathe production which is shown at the Grand for the last time this evening, evidently had in mind the poem whose refrain runs: "Let me live in my house by the side of the road, while the race of men go by," for the possibilities that exist in this well-known poem of philanthropic non-interference, are exploited in the quaint photo-play, which deals with the adventures of Peter Waverton, a rich bachelor who entertained the passers by with whimsical understanding of human nature. It is a down-to-the-ground narration of the loves, hopes and fears of a number of every-day people, and the actors in this unique picture are the humanest people it has been our good fortune to meet in some time. The kindly "Jehu," the dignified valet and the care-free vagabond are well portrayed, the feminine characters are very good, and the tiny son of the producer made a most enticing little boy actor.

AT THE ALLEN.

MUSIC INSPIRED ACTORS WHO APPEAR IN "KISMET."

Otis Skinner, Who Has Leading Role, Finds It Admirable Aid.

"This," laughed Otis Skinner, waving a hand over the group of musicians who were playing for a scene in "Kismet," "is what I call the coddling of temperament"; this remark was made during the making of this Robertson-Cole super-special, which will be seen at the Allen Theatre for the last time to-day.

"But, indeed, very necessary," added Mr. Skinner, "for it supplies that bit of inspiration essential to every actor when he is losing himself in the personality and character of a visionary being.

"On the speaking stage, of course, it is vastly different. There the actor receives his inspiration from the audience. In fact, he really does nothing at all, his audience plays his role for him. It weeps and laughs with him, it fires his imagination and emotion."

AT THE ALLEN

The Allen Theatre will have as its feature attraction beginning Thursday, Constance Talmadge, in "Dangerous Business", adapted by John Emerson and Anita Loos from Madelaine Sharp Buchanan's story "The Chessboard." It is directed by William Neill.

According to advance reports this drama is different than the usual run. It does not follow the conventional lines of the persecuted heroine, the villian and the rescuing hero. Nancy Flavell, the madcap society girl who is always falling in and out of love is about to marry one man when at the very altar in order to escape a distasteful marriage she declares she is already married woman and the wedding is off.

But out of the frying pan into the fire of rueful trouble The alleged "bridgeroom" turns up and the pair are conducted to the bridal chamber by his mother. Here he orders Nancy to undress and get into bed. She is afraid to tell her family of her predicament and complies. The "bridegroom" sits on the side of the bed and begins to disrobe. Now always here tofore, someone has arrived on the scene and rescued the girl. But the night passes. The actgin of Miss Talmadge portraying the terrible mental torture Nancy Flavell undergoes in this unique situation is declared to be unequalled for its sincerity

Another trying situation which is handled with rare tact is when Nancy pleads with the hero to marry her and to make her his wife before the law as she is supposed to be by all their friends. He demands a surety for her good behavior and she shows him a baby's shoe, promising him that motherhood will have a sobering influence on her penchant for flirting and fibbing.

AT THE EMPIRE.

"THE PURPLE CIPHER" IS UNUSUAL STORY

Mystery, Suspense and Thrills in Feature.

Threatened with death by a band of blackmailers using a Chinese character in purple ink, Leonard Staunton at first tries to run down the criminals. News of the death of one of his friends and the sight of another dying before his eyes after they had received "purple cipher" threats, followed by an explosion in the home of his sweetheart, Jeanne Baldwin, while he is calling upon her, causes him to alter his methods.

The story of "The Purple Cipher" originally written by Will F. Jenkins, has been visualized by Vitagraph and will be shown at the Empire theatre on Thursday.

Earle Williams, as Leonard Staunton, is given excellent opportunities to display his talent and ability to good effect in the many sensational situations which arise.

AT THE REGENT.

MISS NILSSON LEADS

Pretty Player in "The Fighting Chance' Was Model.

If you ever see a girl on a magazine cover who looks strikingly like Anna Q. Nilsson, the pretty screen player, do not marvel at the resemblence. For the girl will undoubtedly be Miss Nilsson herself. Several years ago, when she first arrived in this country from Sweden, Miss Nilsson caught the artistic eye of Penrhyn Stanlaws, the illustrator, and he engaged her as a model. At the time he was looking for a young woman "with a sympathetic face," as he expressed it. Miss Nilsson solved his problem.

That was before motion pictures had the attraction for feminine beauty that they have to-day. Even now, when Miss Nilsson has attained prominence in the screen world and plays such important roles as that of the attractive heroine of Robert W. Chambers' "The Fighting Chance," at the Regent Theatre, she still poses occasionally for the magazine artists.

Another of her hobbies is looking after strange kiddies. Out in Los Angeles she is the Princess Charming for a whole orphan asylum and living with her is a little girl whom she adopted in Sweden after the child had lost both of its parents in a fire.

STANDARD BALL FOR GOLFERS NOT OVER 1.62 OZ.

Nor Have a Diameter of Less Than 1.62 Inches—Rule in Effect May Next

LONDON, Feb. 21 (by mail).—In the wake of recent newspaper disrussions by English golfers on the wisdom of players in the United States abolishing the stymie, the press now publishes contributed letters on the advisability of th ball favoured as "standard" by American devotees of the game.

Standardisation was decided upon at a meeting here last year of the Rules Committee of the Royal and Ancient Club of St. Andrews, with delegates from the United States and Western golf associations. It was voted that, beginning 1st May. 1921, a ball used in a tournament play fust not weigh more than 1.62 ounces nor have a diameter of less than 1.62 inches.

The effect of th e ruling was to retain the size of the small, heavy ball popular in England, but to reduce the weight slightly. It rendered what is known in the United States as the "30" eligible to competition, but barred the 31-pennyweights ball used in England. English players had used nothing between the 29 and 31 pennyweights balls in their home play.

In a letter to the Times, George Duncan, of Hanger Hill. British open champion, records his satisfaction with the lighter ball and predicts better championship figures as a result:

"I am glad that the ball is to be lighter" writes Duncan "as the game will be easier to play for everyone, in that the 'all-air route'—the correct way to the green—will not be so difficult as with the heavy ball. I will risk a prophecy, and say that the championship figures of 1921 will be better than those of 1920, or of any previous year. Not because the ball will go farther than it did, but for the reason that the lighter ball will be much more easily controlled."

The title-holder commends the attitude held by the Americans at last year's rules conference, when his suggestion for standardisation of the present "29" was being considered.

"The Royal and Ancient Club took the matter up," he writes, "and decided not only to have a ball limited in size and weight for the championship, but to apply it to the game generally. A committee was appointed, and they decided upon a floater, a very useful ball for a player of more than mature age. Fortunately for the game, America had to be consulted on the matter, and her delegates rightly stood out for legislation for the coming generation of golfers. America won on a commonsense argument, which was that her then open champion and her amateur champion knew nothing about a floater, owing to the fact that America's best golfers had learned their golf since the advent of the modern ball."

Duncan expresses a conviction that the popular ball of the future will be as near as possible to that known in England as the "29," which is slightly lighter than the present standard.

Handicaps Uniform.

The Championship Committee of the Royal and Ancient Golf Club, St. Andrews, having decided that all handicaps in the United Kingdom should be put on a uniform basis, is now in communication with with clubs on the subject. The Royal and Ancient points out that, in order to arrive at uniformity,

1—All sympathetic handicapping should be discontinued.

2—A scratch score for all courses should be fixed by the Championship Committee.

3—The handicaps of all players should be arrived at from this scratch score.

By sympathetic handicapping is meant the custom of leaving a player at his old handicap, although his play has ceased to justify it, rather than hurt his feelings. This, though a natural thing to do, makes any reliable system impossible.

As regards the second and third proposals, the Championship Committee considers (a) that the scratch score of the course is the only sound basis of handicapping; (b) that this scratch score should be founded on the par score of the course; (c) that in order to obtain uniformity the par and scratch scores should be fixed in each case by a member or representative of the Championship Committee. Any such representative would, of course, rely to a considerable extent on the advice of local players.

COMRADES FOOTBALL CLUB SPECIAL MEETING.

On Thursday evening, the Comrades' Football Club will hold a special business meeting in Comrades' class room at 8 p.m. Please bring all uniforms. Business important.

TO-NIGHT GRAND TO-NIGHT
Devoted to Exclusive First Run Photo Presentations & High-Class Road Attractions Something Doing Every Day

LAST CHANCE TO SEE
HERBERT RAWLINSON in "PASSERS-BY"
THE SCREEN'S DRAMATIC AND ARTISTIC SENSATION FROM THE WORLD FAMOUS STAGE SUCCESS
By C. HADDON CHAMBERS
--ALSO--
The Screen's Greatest Comedian
Harold Lloyd in "Number Please"
A ½ HOURS SCREAM
Prices: 25c, 35c. & 50c. Seats in advance

M'GILL OUTCLASSED BY 'VARSITY TEAM

SHAUGHNESSY'S PROTEGES PUT UP SORRY EXHIBITION AGAINST LOCALS.

TORONTO, March 16.—Varsity made another attempt last night in the Allan Cup elimination series to to defeat the Blue and White, and the result was an even worse beating than in the former two instances, the score being 11 to 0, with Varsity only half trying. The rink was packed to see Varsity play.

Immediately after the game the rooters' club paraded to the station and gave the Blue and White a grand send-off, they lining up on the platform and singing the McGill and Brandon doxology, and ending up with a Varsity yell. Each player was cheered in turn, and every one was carried into the car by their friends. It sure was a big night for Varsity over their ancient rival rival, McGill, and those believing in hunches will point out that the lucky eleven sent Varsity on their way to Winnipeg. They beat McGill 11 to 0, and their train, which was scheduled to pull out at 11 o'clock, was only held eleven minutes to enable the players to catch the train.

Varsity—Goal, Langtry; defence, Ramsay and Brown; centre, Carson; right wing, Wright; left wing, Sullivan; subs, Westman and Olson.

McGill— Goal, Stenson; defence, Cully and Dineen; centre, Anderson; right wing, Flanagan; left wing, Behan; subs, Lyall and Gallery.

Referee—Cooper Smeaton.

SCOTTISH FOOTBALL TEAM WILL SAIL ON MAY 11

WINNIPEG, March 16.—(Canadian Press.)— Definite information that a team of professional football players from Scotland will tour Canada during the coming summer, was received here to-day by local officials of the Dominion Football Association, in a cable message from R, M. Connell ("Bedouin"), of the Glasgow Evening News.

A permission for the tour has been granted by the Scottish Football Association, and the team will sail May 11th, on the Steamship Saturnia. The message stated the itinerary will be arranged at once, and published at the earliest possible moment. The visitors will number twenty.

HOCKEY RESULTS

HOCKEY RESULTS.

The following were the hockey results last night:

Allan Cup Elimination.

Varsity 11, McGill 0.

U.S.H.A. Semi-finals.

Cleveland 4, Boston 2.

High School Semi-final.

Humberside 5, Parkdale 3.

Junior Quebec.

axLower Can. Col. 3, Loyola Col. 3.
a—Forty minutes overtime.

Pacific Coast.

xVancouver 7, Seattle 0.

Exhibition.

Falcons 5, New York 2.
x—Played Monday.

ANNUAL MEETING OF LACROSSE CLUB

The annual meeting of the Peterborough Lacrosse Club will be held on Friday night next at 7.30 o'clock. Every one interested in Canada's national pastime, is cordially invited to be present and help get the season under way.

EMPIRE
Mat. 2.30-Eve. 7.00 & 8.30
TO-DAY
Elaine Hammerstein in "The Daughter Pays"
BUSTER KEATON in "CONVICT 13"
EPISODE 14 "THE LOST CITY"
THURSDAY — FRIDAY — SATURDAY
EARLE WILLIAMS in "THE PURPLE CIPHER"
An Unique and Thrilling Mystery Picture
MATINEE—11c and 22c :: EVENING—16c and 32c

Last Time To-Day ALLEN Matinee 2.15 Evening 6.45 and 9.00
— PETERBOROUGH'S LEADING PHOTOPLAY HOUSE —
ROBERTSON-COLE PRESENTS
OTIS SKINNER in "KISMET"
This Stupendous Ten-Reel Production Costing Half a Million Dollars to Produce. IT'S EVEN GREATER THAN THE PLAY. DON'T MISS IT.
MATINEE: 16c, 27c EVENING: 22c, 32c, 42c
—TO-MORROW—
YOU CAN LEAD A GIRL TO THE ALTAR, BUT YOU CAN'T MAKE HER WED
Gasp over this! Here's a Bride Who Balked at the Altar, Said She was Married When She Wasn't, Dabbled In Dangerous Business, and Crashed When The Man She Said She Was Married To Commanded: "NANCY, COME HOME!"
YOU MUST SEE CONSTANCE TALMADGE - In - "DANGEROUS BUSINESS"
ADDED ATTRACTION
JOHNNIE HINES - - "TORCHY IN HIGH"
FROM THE FAMOUS SEWEL FORD STORIES
NO ADVANCE IN PRICES FOR THIS ATTRACTION
MATINEE: 11c, 22c EVENING: 16c, 22c, 32c

News In Pictures At Home And Abroad

BY COURTESY OF C.P.R.

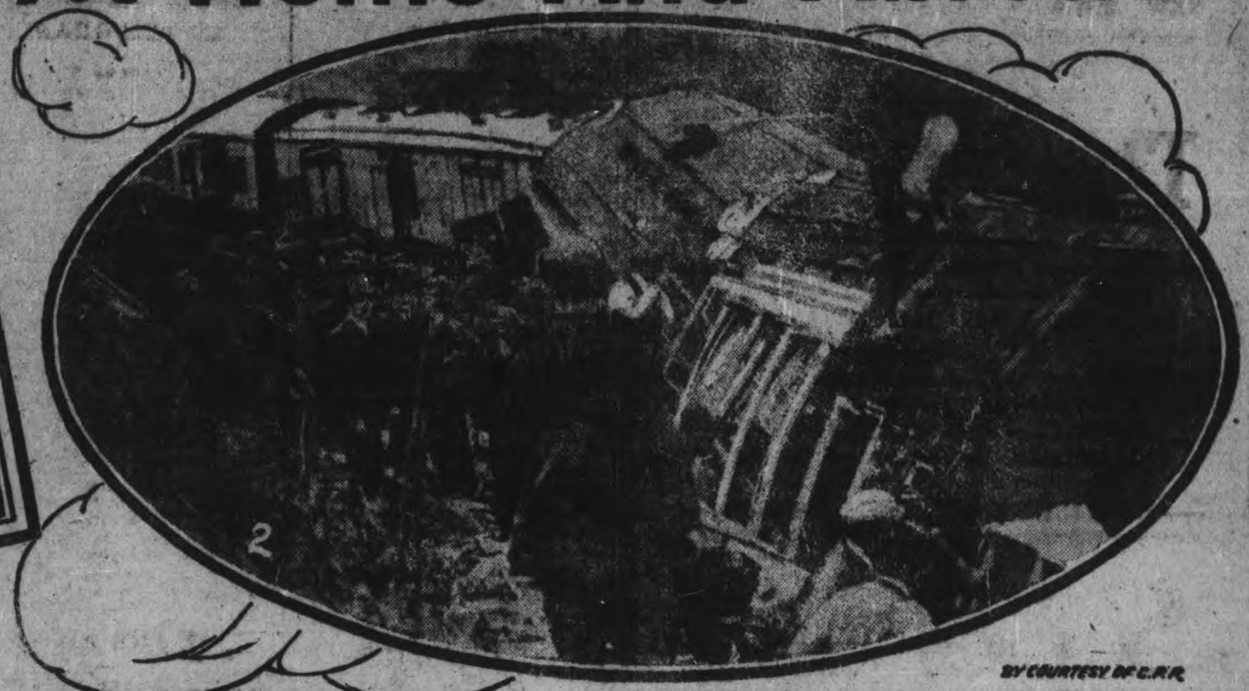

BY COURTESY OF C.P.R.

BY COURTESY OF C.P.R.

BY COURTESY OF C.P.R.

BY COURTESY OF C.P.R.

BY COURTESY OF C.P.R.

(1) Heralds of spring in England. Opening of the lambing season. Children fondling the new arrivals.
(2) The Cambrian railway disaster in England, between an express and a local train when many people were killed and injured.
(3) Break in the great water main on St. Urbain street, Montreal. The water broke underground into cellars and filled houses with water before getting to street, two children in bed were drowned, furniture was floating to the ceiling. The doors could not be opened so windows were broken to let the water out.
(4) A scene at the Canadian Amateur Ski Jumping Championships at Montreal.
(5) Miss F. Askew, first English woman jockey to ride over the hurdles.
(6) Princess Mary amongst ex-soldiers' children at the home Helton Lodge, Yarmouth, Eng. The Princess takes a great interest in children.
(7) Girls play good hockey. A deciding match between Royal Victoria College and a team of the School of Physical Education of McGill, Montreal.
(8) Great Britain's latest weapon. This giant submarine is the largest in the British navy and mounts a 12-in. gun.

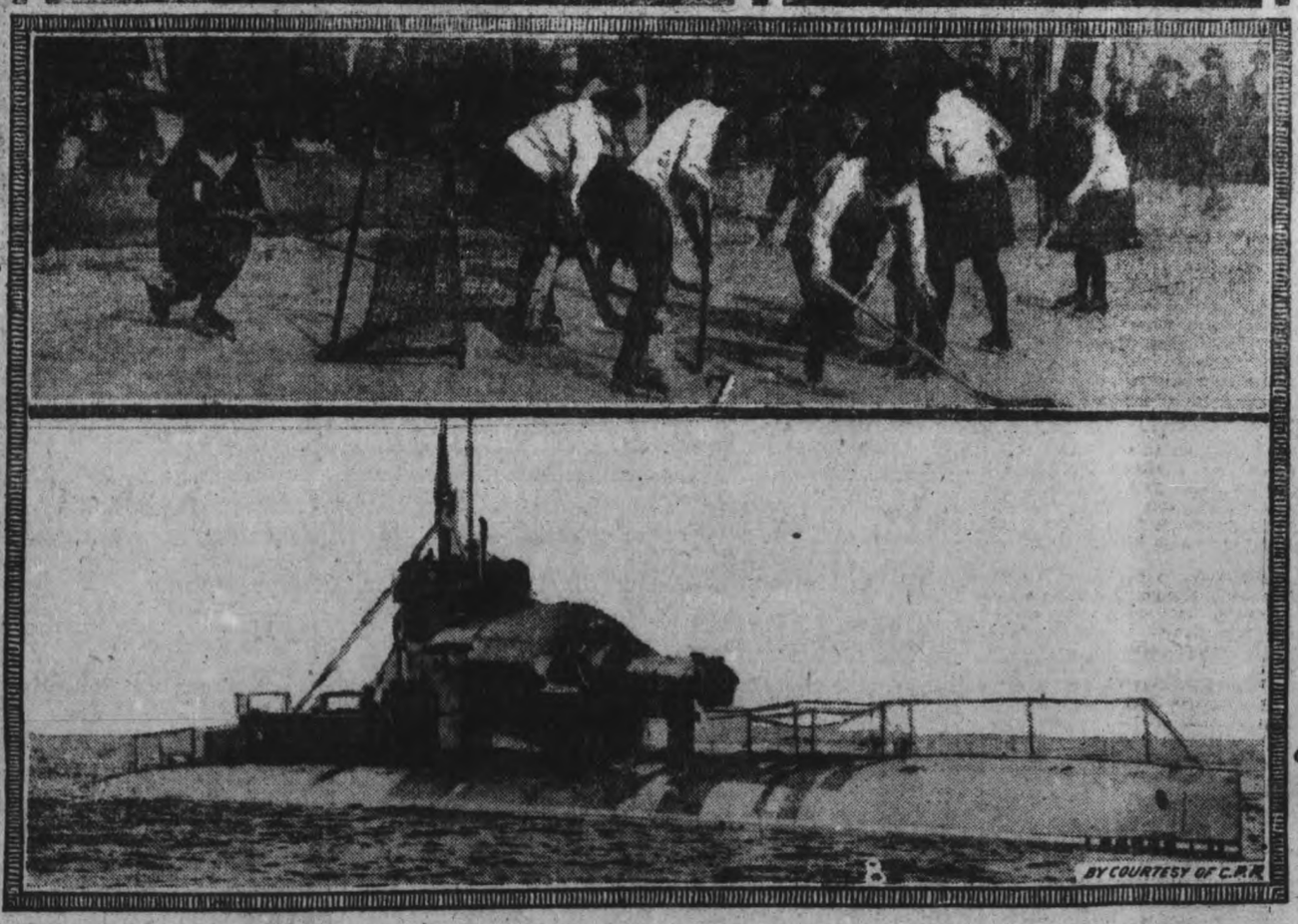

BY COURTESY OF C.P.R.

Car Inspector Dollard Arbec, of the C. P. R., stationed at Farnham, Que., who has been awarded the Royal Humane Society parchment for saving the life of a woman who attempted to cross the tracks in front of an on-coming express train last August at Farnham station.

LAKE O'HARA, SUMMER CAMP OF THE ALPINE CLUB OF CANADA

CLIMBING MOUNT AGGINIBOINE

LAKE O'HARA SUMMER CAMP 1921

ON THE SUMMIT

Lake O'Hara, which is to be the summer camp of the Alpine Club of Canada this year, so fascinated John Singer Sargent, Royal Academician and world famous painter, that he spent an entire week in transforming to canvas its beautiful scenes. Walter D. Wilcox, an authority on the Canadian Rockies, declares that in all the mountain wilderness the most complete picture of natural beauty is realized in Lake O'Hara, green as its Irish name. One of the numerous mountain trails from Lake Louise connects with the route to Abbot Pass, a deep canyon between Mt. Victoria, 11,335 feet high, and Mt. Lefroy, 11,220 feet, to the rear of which peaks lies Lake O'Hara. It is reached more easily from Hector on the Canadian Pacific by means of an excellent pony trail. Both Victoria and Lefrey are stiff climbs, particularly for those who are ambitious to qualify for membership in the Alpine Club of Canada by ascending a mountain of 10,000 feet in altitude.

This club was founded in 1906, has a beautiful clubhouse on the shoulder of Sulphur Mountain at Banff, is visited by the world's leading alpinists and has a large and constantly increasing membership. Each year it establishes a camp at some beautiful spot in the Canadian Rockies from which its members ascend a "heaven kissing hill or two, or in which they enjoy life in the great outdoors. Last year the club tackled Mt. Assiniboine, the Matterhorn of the Canadian Pacific Rockies, and 35 of its members succeeded in ascending to the very summit of this great peak which towers nearly 12,000 feet above the sea. Among the 35 were four women who showed no signs of being backward about going forward and upward even in competition with alpinists of the sterner sex.

ANNUAL CONVENTION
— OF —
Ontario Religious Education Council
In MURRAY STREET CHURCH
To-morrow, Thursday, March 17

Meetings Commence at 3 o'clock in the Afternoon sharp—and will continue during the Evening.

LUNCHEON AT 6.30 P. M.

THE SPEAKERS:

MISS LAINE—for the Children's Division.1.
REV. C. A. MYERS—on Boys' Work.
MISS GEMMELL—on Canadian Girls in Training.
REV. T. A. HALPENNY—to Men and Women of the Churches.

—EVERYBODY WELCOME—

Especially All Those Interested in Sunday School Welfare Work.

NOTE.—The County Officers of the Association will Meet at 10.30 a.m. in the Parlour of the Church.

DR. W. A. SETTLE
OSTEOPATH
124 Hunter St. Phone 649
Hours 9 a.m. to 9 p.m.

Easter
DISPLAY OF Diamonds
A blending of exquisite beauty and permanence.
F. R. CLARKE
Goldsmith's Hall, 170 Charlotte

MEN! YOU CAN SAVE MONEY ON YOUR CLOTHES.
AT ROCKWELL'S. There's a Verdict. Men's and Boys' Suits, Overcoats, Trousers and Bloomers. ROCKWELL'S
—Ye Upstairs Clothes Shoppe, 332 1-2 George Street, over P. S. White's Grocery store. mwf

Prices Down
All Kodaks and Cameras Reduced in Price. Buy now
E. L. PAYNE
CHEMIST and DRUGGIST
Opposite Turnbull's

IS YOUR PIANO IN TUNE?
IF NOT, WHY NOT?
W. C. MORTON
EXPERT PIANO AND PLAYER PIANO TUNER
Heintzman Hall, Hunter Street
PHONE 258

GOSPEL HALL MEETINGS.

(Contributed.)

Though the weather was so wet and uncomfortable, a good number of people gathered again last night. It was warm and bright inside, and the hearty singing was most inspiring. After opening the meeting Mr. Bentley preached on the text "Without Christ," Ephs. 2:12. A more pitiable condition than described in those words cannot be imagined, yet such is the state of every unsoved person. To understand what being without Christ means, we must know what Christ is. To begin with, Christ is "the beginning." Col. 1: 18. He is the Creator of the universe, "Without Him was not anything made that was made." In the same way, He is the beginning of every real Christian life and experience. Take the first six letters from the word Christian and you have nothing left but a meaningless termination. If some people lost their church association they would have nothing left. A profession of Christianity without the possession of Christ as a personal Saviour, is absolutely useless. Let God knock every false prop from under you and let Christ be your only hope. Christ is also "the way to God.' John 14:6. That is "Christ crucified." "He has consecrated a new and living way through His flesh." Morality, generosity, honesty, kindliness of spirit, though good things in themselves, will never bring you to God. "We who sometimes were afar off are made night by the blood of Christ." Ephes. 2 13. Christ is the power of God. I Cor:24. If you say you have sinful habits that you cannot break—sins that you cannot conquer—you speak the truth, and you will never do it because sin is stronger than you are, but if you accept as a free gift the Saviour, Christ, you have in Christ the power of God, and the new life that comes when He comes will loosen sin's hold and displace them. The new sap in trees in spring will displace any old dead leaves that have stayed on through the winter. It is the operation of Christ within that sets us free from sin. There will be a meeting again to-night.

CARS FOR HIRE

I have the following Cars for Hire—7-Passenger Chalmers, 1-ton Truck, 1 Motor Bus, 15-pas. Fords with or without Driver at Reasonable Rates.

PULKINGHORN'S AUTO AND TAXI SERVICE.
182 Hunter Street — 'Phone 278
m-w-f

East City Confectionery

WE HAVE A LARGE RANGE OF GOODS FOR YOUR CONVENIENCE, INCLUDING STATIONERY, CHINA, ETC. ALSO NEILSON'S, WILLARD'S AND PATTERSON'S BON-BONS AND CHOCOLATES.

VICTOR BOORMAN

CITY AND GENERAL

DR. T. P. McCULLOUGH,
Eye, Ear, Nose and Throat Specialist. 166 Brock Street. Phone 36w.

PIANO TUNING

Have the piano tuned at housecleaning time. 'Phone 595. Greene Music Co., for a thorough job. 4d 67

DENTISTRY.

Dr. R. A. Sheehy, 397½ George Street (corner George and Hunter Streets), over Bond's Drug Store. Phone 319J. 3mos-135

"KISMET" MUSIC

Get the song hits from "Kismet" at Greene Music Store, Charlotte street. 1d 67

GREEN CARNATIONS.

Wear a green carnation for St. Patrick's Day, the 17th. Get them at Jordan's, 428 George street, and 220 Charlotte street. 2d64

HOUSE WIRING.

For a competent man to do House Wiring and Electrical Repairing at reasonable cost, call on George Gagnon, 711 Harvey Street, City. 3d-56

PREPARATORY SERVICE.

The preparatory service in connection with the Communion service of St. Paul's Church will be held this evening, commencing at eight o'clock.

ROOFING.

British Columbia Cedar Shingles, "Eastlake" Steel Shingles and Corrugated Iron. Asphalt Slate and Ready Roofings for sale by Fred. H. Rowan, 271 McGill Street. Phone 851. d-tf

NEW SHEET MUSIC

Daily arrivals of the newest vocal and instrumental selections in sheet music at Greene Music Store, Charlotte street. 4d 67

DR. N. H. SUTTON.

Surgery—Room 113, Barrie Bldg., 312 George Street. Hours: 9-11 a.m., 2-4 p.m. Evenings and Sundays by appointment. Phone 131. Residence, 543 Park Street. Phone 1111j. d-tf

FURNITURE REFINISHED,

Repaired and Upholstered on reasonable terms. All work done in a first-class manner. Articles sent for if desired and returned when finished. H. J. Rumery, 106 Smith Street, corner Water. m w.f.-77-5926

WHOOPING COUGH.

The Brantford M.O.H. declares that whooping cough is so serious a disease that last year more deaths were caused by whooping cough than by either smallpox or scarlet fever.

FOR QUICK SALE.

Valuable suburban residence of the late Thomas Edgar, and about nine acres, Chemong Road, adjoining City of Peterborough. For particulars, apply on the premises, or to J. F. Thornton, 663 George street. Phone 1493W. 5d67

W. O. W. DANCE.

W. O. W. are holding a Dance in their Hall on George Street on Friday Evening, 18th March. Dancing commences at 9 o'clock. A good time is promised. Follis' Orchestra. Refreshments served. Admission 50c each, or $1.00 Couple. 4d-66

FARM SALE.

Mr. Joseph Harrington, Ennismore will sell his entire farm stock and implements on Monday, March 21st: Three horses, 6 pure bred Durham cattle, 6 grade cattle, 20 sheep, 5 store hogs, 50 hens and full set of good implements. See posters. W. J Hancock, auctioneer. 3d14 16 18

FARM SALE.

Mr. Isaac Milburn, on Chemong Road, Smith township, Tuesday, March 22nd, 5 horses, 11 milch cows, 2 farrow cows, 2 store hogs, 6 ton hay, 400 bushels oats, full set of implements, etc. No reserve. See large posters. W. J. Hancock, auctioneer. 3d12 16 19

NEW RECORDS TO-DAY.

No other Records just like them. "My Mammy," "Feather Your Nest," "Mother O' Mine," "Bells of St. Mary's, "Broadway Rose."

Dance Records—All the latest, including "Hawaiian." The NEW BRUNSWICK Records play with steel needles and are perfect in every respect. Our office will be open this evening from 7 to 9.30 p.m.

NELSON'S RECORD EXCHANGE, 332 1-2 George street.

Most Cordially

DO WE INVITE INSPECTION OF OUR EASTER OFFERINGS IN GIFTS FOR EASTER BRIDES AND BRIDESMAIDS. GIFTS THAT ENDURE—SUCH AS DIAMONDS, PEARLS, WATCHES, CLOCKS, SILVERWARE, DINNER AND DESSERT SETS, TOILET SETS, AND HUNDREDS OF PLEASING AND APPROPRIATE LITTLE KEEPSAKES FROM $1.00 TO $10.00.

Warne's
"DIAMOND HALL"
349 George St.

MID-WEEK SERVICE

The Mid-week Service of Murray Street Baptist Church will be held this evening at eight o'clock in the schoolroom

TEACHERS' TRAINING CLASS.

The Union Teachers' Training Class will meet in the Trinity Sunday School Hall on Reid street, at 7 o'clock to-night. All the members are requested to be present.

CARD OF THANKS.

Mrs. T. Cavanagh and family wish to extend thanks to all, who showed so much kindness during the late Mr. Cavanagh's long illness, and sympathy shown at the time of his death.

CONTRIBUTED GOOD MUSIC.

The Lindsay Post says that the music furnished by Peterborough's Salvation Army Band Saxaphone Quartette at the opening of the new S. A. citadel, in Lindsay, was of a splendid character. The quartette received many requests to return to Lindsay again

WILL AFFILIATE WITH THE P. A. A. A.

The Canadian Woollens Athletic Association to-day announced its intention of affiliating with the Peterborough Amateur Athletic Association. This runs counter to the action taken by other local athletic organisations which have refused to affiliate with this body.

"GARRY OWEN."

Be sure and see "Garry Owen" at the Grand Opera House on the 17th. This is a real Irish play, full of the humour and pathos which are so characteristic of the "Shamrock" people, and is enlivened by popular specialtes in music and dancing. Get your tickets early, and don't be disappointed at the last minute. This is going to be a sell-out. 1d-64

AUCTION SALE.

I will sell by auction for Mr. John Burke on Friday, March 18th, at 1:30 p.m., on the Trust and Loan Company farm, all his goods—pigs, hens, furniture, rugs, carpets, window curtains, blinds, etc. Everything will be sold without reserve as Mr. Burke is giving up farming. F. J. Bullied, Auctioneer. 3d14 16 17

SPECIAL SALE OF DRY WOOD WHILE HAULING TO THE CITY.

4 foot Hardwood ..... $6.50 Half-cord
4 foot Mixed, mostly Elm and Ash, good value ..... $5.00 Half-cord
I can supply the above Wood Cut if desired; also Hemlock Slabs, Pine Slabs, and Cedar Kindling.

H. H. DINSDALE,
Office and Yard, 191 Charlotte Street
'Phone 153.
26d-63-3634

REVIVAL — CHURCH OF GOD MISSION

Taking On the Pilot" was the subject of Evangelist Campbell's discourse at the Mission last night the gist of the speakers remarks being to the effect that Christ must be taken into the heart— must be actually received and if received he will pilot us through dangers seen and unseen to the world above, providing we continue to abide in Him.

Meetings at the Mission are to continue every night this week, Saturday excepted, and will be in charge of Mr. Campbell.

To-night the evangelist will speak on the subject.

"A Timely Warning."

Everybody welcome—at corner Hunter and George streets over Royal Bank Entrance in rear on Hunter street.

Time of meeting 7.45 p.m.

A BIG DIFFERENCE.

The Scottish golfer drove brilliantly over a stream into a hollow.

"My, my, but that was a fine drive ower the pretty wee burn," he remarked to his caddie.

Coming home, he had to play over the same "burn" for another hole, and drove right into it.

"Gang an' fish the bloomin' ba' oot o' that dirrrty sewer!" he growled.—Everybody's.

LATE WANT ADS.

WANTED — WHITE FURS cleaned; reasonable. Apply Examiner for address. 3d 66 9324

FOR SALE—STOVE, HAPPY Thought Range with reservoir, 1 large wood heater also a few articles of furniture including sideboard All in excellent condition. Apply 578 Stewart street or 'phone 1306J. 2d 65 9325

WANTED — YOUNG WOMAN with knowledge of cooking. Apply at once. Hooper's Centre store. 3d 66 21 8

FOR SALE — DOUBLE IRON bed with brass trimmings, limoge tea set. Curtain stretchers. Apply 98 Stewart street. 3d 66 217

FINANCIAL AND MARKETS

WALL STREET.

NEW YORK, March 16.—(Canadian Press).—To-day's stock market opened with a firm to strong tone, yesterday's belated rally making further substantial progress. Gains of one to two points attended early dealings in Crucible Steel, Westinghouse Electric, Harvester, Pullman, Mexican Petroleum, Sumatra Tobacco, Corn Products, Chandler Motors and Sears Roebuck. Local tractions also strengthened on favorable legislation, Third Avenue rising 2¼ points and Manhattan Elevated four. Atlantic Gulf was under further pressure, however, soon declining 2½, and European Oils were inclined to re-act. New Haven was the heaviest of irregular rails.

Excepting New Haven and several other issues which experienced further pressure for more or less specific reasons, stocks continued to advance during the active forenoon. Steels, Equipments, Motors and their subsidiaries as well as Oils, Coppers, Leathers, Textiles and Tobaccos shared in the irregular rise to which shorts contributed extensively. Dividend paying rails, particularly Norfolk and Western, Canadian Pacific and Northern Pacific, rose one to two points and minor rails of the class represented by Rock Island, Texas and Pacific and Colorado Southern, Second Preferred also improved. Call money was again plentiful at seven per cent.

Atlantic Gulf and other early weak features rallied at mid-day, following the further upward trend of the general list. Oils, Rails and Equipments continued to dominate the movement. Mexican Petroleum, Houston Oil, Reading, Union Pacific, Illinois Central and Baldwin showing especial strength.

FOREIGN EXCHANGE.

NEW YORK, March 16.—(Canadian Press.) —Sterling Exchange steady; Demand 3.90. Canadian Dollars 12 3-4 per cent. discount.

CHICAGO GRAIN.

CHICAGO, March 16.—(Canadian Press.) —Fresh strength developed in the wheat market to-day, chiefly as a result of buying on the part of a house with seaboard connections. Scantiness of the visible supply, together with gossip that Greece and France were asking for offers, tended further to give bulls the advantage. Trading, however, lacked volume. Opening quotations which varied from unchanged figures to one cent higher were followed by moderate upturns all around. Corn hardened with wheat. After opening unchanged to 3-4 cents higher, the market scored something of a general upturn. Oats were firmer, owing to the action of other cereals, starting 1-4 to 5-8 cents and later holding about the initial range. Set backs in nthe value of hogs weakened provisions.

Subsequently talk of some new export business and of green bugs led to additional advance. Close was strong with March 159 to 159 1-4, and May 151 1-2 to 151 3-4.

TORONTO.

TORONTO, March 16 (Canadian Press).—Substantial advances were made by a number of issues, particularly tractions and papers, in the brighter trading on the Toronto stock exchange this morning. The optimistic sentiment in New York was in a large measure responsible for the stronger tone manifested here. C. P. R. gained 1 3-8 points at 129 7-8, dealings being steady at the figure throughout the session. Brazilian was traded in to the extent of nearly 50 shares, and augmented yesterday's gain by 3-4, closing at 33 3-4. Winnipeg Railway was up 1 at 41. Abitibi made a good recovery, selling up as high as 44, and closing at noon half a point down from the high mark. Brompton was one point up at 36. Consumers' Gas suffered a relapse, selling down to 136 1-2.

MONTREAL.

MONTREAL, March 16 (Canadian Press). — The stock market closed for the morning without any startling developments. Abitibj was strong at 43 3-4, while Atlantic Sugar closed at 30 3-4. Brazilian strengthened a quarter point from its opening figure, and closed at 33 1-2. Brompton was fractionally weaker at the close, its last sale being at 36. Laurentide went up another quarter point to 86 1-4, as did also National Breweries to 40 1-4. Riordon sagged still lower, and closed at 121 1-2. Spanish River was the strongest issue, making a substantial rise to 73, at which figure it closed.

LIVE STOCK MARKET.

TORONTO, March 16.—(Canadian Press).—Cattle receipts heavy; trade fairly active. Heavy beef steers $10 to $11; choice butcher steers $9 to $10; butcher cows, medium, $5 to $7.50; calves $14 to $16; lambs $12.50 to $13.75; hogs, fed and watered, selects, $15.25.

It's Very Amazing

Just when you are busy and need your eyes most is the time the breaks occur. A long wait to have them repaired makes bad worse. Bring your broken glasses to Fowler and have them repaired at once. No delays for sending them away or waiting for parts. Fowler's can match almost any lens and repair frames like new.

Consultation Free.

FOWLERS'
Registered Optometrists, Eyesight Specialists
A. A. FOWLER, Phm.B. I. E. FOWLER
373 George Street

The Shop for Ladies Wear
Our Specialty Exclusiveness

Smart Suits of Jersey Cloth
$35.00

These are models of everything that the discriminating suit buyer expects--in style, workmanship and beauty of effect.
They are quality garments made from a very fine Jersey Cloth--and quick selling because they are so reasonable in price.
Colors: Pacific Blue, Sand and Grey. Sizes 16, 18, 20

"La Mode" LIMITED
371 George Street
J. A. McNabb, Mgr.
Phone 228w

BIRTH.

HERGER — At 681 Reid street, on Wednesday, March 16, 1921, to Mr. and Mrs. G. L. Herger (nee Vera Peters) of Ottawa—a son.

ONE OF OLD SCHOOL.

QUINCY, Mass., March 16. — (Canadian Press.) — Captain Daniel Higgins, one of the old school of Cape Cod sailing skippers who has been shipwrecked several times and always found a way to shore in safety is dead of old age. He was in his 89th year.

Society

Mr. and Mrs Ernest Tucker, 84 Aylmer street, announce the engagement of their elder daughter Violet May, to Mr. John Gabriel Fowlie, son of Mr. and Mrs. W. J. Fowlie of Smiths Falls. Marriage to take place early in April.

Miss Mossie Millar, of Warkworth, is spending a few days with her cousin, Miss Dollie Brotherston, East City.

Dr. and Mrs. Yelland left this afternoon for Miami, Florida.

Mrs. B. D. Furry returned to Hamilton to-day after a couple of weeks' visit with Mrs. (Dr.) Yelland.

Mr. and Mrs. H. L. McIlmoyl announce the engagement of their daughter, Ethel May, to Mr. Wellington R. H. Northey, son of Mr. and Mrs. J. J. Northey, both of Smith township, marriage to take place the later part of March.

VISITORS TO THE CITY.

Guests registered at the Empress Hotel:—John J. Ryan, R. S. McVean, R. C. Willis, H E. Watkins, J. F. Rhodes, H Hungerford, Bert Rickett ,J J. Seitz, Fred Jarrett, I. H. Seigel, W. Goodwin, H. A Anderson, A. R. Holmes, C. L. Humphries, C. H. Jamieson, B Fox, S K. Ireland, J. J. Smith, H. A. Weingarten of Toronto, W. L. Kerr Utica NY., A M. Jackson, E. M. Barrett, J. M. Edwards, Ottawa, R. F. Baghatt, Hamilton, C. R Fowlds, Hastings, Mrs. Harold Scott, F. B. Brown, S Jacobs, Montreal.

At the White House—J. A. Riddle, Montreal, H. B. Gaynor, J. C. Hayhoe, R. S. Hill, A. Apoleyard, P A. Brophy, E. Maunder, R. J. Cox, F .W. Vallean. J. M. Dafoe, W. Hogg, J. K. Mack, R. J. Cox, H R. Shook, M. C. Clendinning, H. A Gray, Toronto, Wm. J. Tyers, W. H. Frith, Belleville, Geo. McCague, H D. Fowlie, Miss H. Muldrew, Port Hope, D. D. McColl, Trenton, W. J. Nolan, Trenton.

SEVERE ELECTRIC STORM PASSES OVER LAKEFIELD

WORST AT THIS SEASON FOR MANY YEARS— NAVIGATION OPENED WITH CANOE TRIP—REMOVAL OF FACTORY.

LAKEFIELD, March 16. — The first canoe of the season was seen on the river last week. Some enthusiast, tempted by the wonderful weather, made the first trip. It is many years, if ever, since the river was open for navigation the second week in March.

Boat Factory Removed.

With the removal of the old boat factory from the west corner of Mr. McMillan's property, the public can see from Queen Street some of the prettiest parts of Hague's Point. This beautiful spot is a great asset to Lakefield, and will be more so as years pass and Lakefield grows more prosperous.

Reminder of Others.

The electric storm of Monday night was one of the most severe we have ever known so early in the season. It could be compared with the two very severe storms which caused several fires in March, 1910. The Dunford house in Douro, just past The Grove, was destroyed through the first. and Mr. John Richardson's barn on Prospect Street was burned during the second storm.

Unfounded Rumour.

The rumour that the Blewett Bros. have purchased the garage of White & Webster is a mistake. Mr. Webster states that they are going to continue in their present stand. Messrs. Blewett's garage will be elsewhere.

Comnig Events

TO-NIGHT—WATER ST. BOWLing Alleys.

ALL THIS WEEK—SALVATION Army Self-Denial Campaign.

TO-NIGHT—INSPECTION C.M. G.B. at 7.30 by General King.

TO - NIGHT — CALEDONIAN Club Ladies' Auxiliary will Organise in W.O.W. Hall at 7.30.

TO-MORROW — LOCAL COUNcil of Women meet in Y.W.C.A. at 3.30.

THURSDAY AFTERNOON, ST. Patrick's Day Tea, at residence of Mrs. E. C. S. Huycke, Engleburn, under the auspices of the Otonabee Chapter of the I.O.D.E. in aid of the Secondary Education Work which is being taken up by the Chapter. A delightful programme of music and dances by the following artists: Mesdames Bingham, Perrin, Widdiss and Porter and the Misses Davidson, Pryce and Hurley.

Distinctive Millinery

Spring Display

The Vanity

Exclusive Styles. Moderate Prices.
212 Barrie Building
Phone 1730J
Miss S. E. McKinnon — Miss L. A. Jobbitt

It's Confidence That Does It.

For St. Patrick's Day

At Porter S. White Co.'s

Prime Old Cheese (1919)—Extra good, lb. 50c
Good Eating Apples, 6 for 25c
Spy Apples—another shipment to sell at, peck ..... 80c, 90c and $1.00
McLaren's Invincible Jellies in Pistachio (Green), 2 packages 25c
Green Cherries for Decorations, bottle 30c
Olive Butter, in jars ..... 25c and 35c
Lobsters — Extra fine Fish, Tin 50c
Crosse & Blackwell's Pickled Walnuts, botts. 75c and 90c
Crosse & Blackwell's Malt Vinegar, bottle 50c
California Budded Walnuts, lb. 55c
Olives in choice variety.

Lettuce, Celery, Cauliflower, Rhubarb. Parsnips, Carrots, Turnips, and Potatoes —the Very Best.

NEW MAPLE SYRUP
In 2½Lb. and 8Lb. Tins

PORTER S. WHITE CO.
'Phone 208 — 334 George

CHINA PAINTING
Mrs. Langley McCarthy
TEACHES BISCOFF'S NEW AND BEAUTIFUL WORK IN CHINA PAINTING.

Chiropractic
DRUGLESS TREATMENT
For Rheumatism, Neuritis, Kidney and Spinal Troubles—Seven Years Practice.
R. T. PETTERSONE
OFFICE: 435 GEORGE STREET
Over Toronto Trust & Loan Co.
Phone 87J
Hours 10.30 to 12. 2 to 4. 7 to 8.

THE WEAK LINK

will cause the stoutest chain to snap, and a chain is no stronger than its weakest link. Chiropractic shows that if the Vertebrae or Backbone is weak, the entire body is likely to snap and give way.

A NORMAL SPINE

indicates a strong body and good health; but a crooked, twisted spine means ill-health, ragged nerves, low vitality, and oftentimes terrible and long suffering.

Modern science has proven that in a crooked spine every displacement or subluxation of the Vertebrae means a pressure upon the nerve emitting from the spinal column at that point, and that every such pressure upon the Nerves means a cutting off of the vital force or mental impulses which give life to the body and its parts.

Whenever, through Nerve pressure, the supply of vital force going from the brain to any organ or part of the body is cut off or diminished, that organ or part becomes affected. It no longer has the power of resistance, and the effects of disease will likely be manifest in the course of time.

Treating disease and the effect will do no permanent good. To remove the CAUSE of disease by adjusting the Subluxated Vertebrae until your Spine is normal is the only way to attain a strong body and good Health. Have your Chiropractor adjust your Spine, and give Nature a chance to build up your Health.

M.C.Goodwin, D.C., Ph.C. Chiropractor
Palmer School Graduate
LADY ATTENDANT.
Barrie Building. 312 George Street, Peterboro
OFFICE HOURS—10 to 12 a.m.; 2 to 4 and 7 to 8 p.m. PHONE 431

MARCH 17

1921

Nothing Succeeds Like Circulation

The Evening Examiner

PROBABILITIES.
Mostly cloudy with, some light rain or sleet to-night. Friday, fair, with stationary or lower temperature.

VOL. XLIX. NO 64 PETERBOROUGH, THURSDAY, MARCH 17, 1921 PRICE THREE CENTS

G. N. GORDON SCORES THE GOVERNMENT

ATTACKS WHAT HE CONSIDERS ITS FAILURE TO DEAL WITH PRESSING INDUSTRIAL PROBLEMS.

CRITICIZES THE C.M.A.

OTTAWA, March 16.— (Special to The Examiner).—G. N. Gordon, member for West Peterborough, addressed the Ottawa Reform Club on the growth of Liberalism here last night. Lieut. Leary, V.C., was on the platform and also gave an address. A. Lemieux, a prominent member of the Club, moved a vote of thanks.

Mr. Gordon attacked the government for the failure to deal with pressing industrial problems and criticized the Barry Scott speech of last night suggesting a reduction of railroad men's wages. Mr. Gordon claimed the sudden cutting of wages meant disturbance and a lower standard of living.

The hall was crowded and the audience enthusiastically endorsed the speaker's prophesy that the government was so badly shaken that it was on the verge of dissolution. He claimed that President McKinnon of the C.M.A. was forcing the Association into politics and making it a donkey engine of the Meighen government. The reaction would hurt the manufacturers if they went into politics supporting a moribund government, he declared.

The women's club organization here are arranging a series of weekly speeches.

INSPECTED LOCAL MILITARY UNITS

BRIGADIER-GENERAL W. B. M. KING WELL SATISFIED WITH TURNOUT.

Inspection of the three local military units; the Rangers the 4th Battery and the 3rd Machine Gun Company of the 4th Machine Gun Brigade took place last night by Brigadier General W. B. M. King, C.M.G., D. S. O. General Officer Commanding Military District No. 3 in the Armouries before a large number of spectators.

The battery under Capt. Douglas Lawrie was first inspected, then the Machine Gun Company commanded by Major L. Fraser and lastly the Peterboro Rangers under the command by Col E. B. Clegg.

The units were put through various drills. As Brigadier-General King entered the Armouries the bands of the Machine Gun Co., and Rangers played the stirring "General Salute". Both bands were inspected by Brigadier-General King and commended for their good organization.

After the units had acquitted themselves concluding the drills with a march past General King spoke to each in turn urging for greater interest on the part of every man in his respective units. He particularly commended the Machine Gunners for having the largest company in the district and for attaining such smartness in their drills in its short existence.

AT THE THEATRES

ALLEN—Constance Talmadge in "Dangerous Business."

EMPIRE—Earle Williams, in the "Purble Ciplier."

REGENT—Screen version of Rob-W. Chalmer's greatest novel, "The Fighting Chance."

APPROACHING DANGER.

If you are suffering from overstrained eyesight you are approaching the danger point. The delicate nerves and muscles of the eyes can not be overtaxed without paying the penalty See W. H. Lacey, Registered Optometrist, 410 George street.

ST. PATRICK'S TEA

ST. ANDREW'S YOUNG LADIES' MISSION BAND AT THE HOME OF MRS. G. W. GREEN, WATER STREET, MARCH 18TH, AFTERNOON AND EVENING.

WOOD.
THE ALFRED McDONALD LUMBER CO., LIMITED,
'PHONE 176.
HEM. SLABS, 4 FT. PER CORD $5
HEMLOCK, CUT 12 IN. PER TEAM LOAD $7
PINE SLABS, 4 Ft. PER CORD $7
PINE, CUT 12 IN. PER TEAM LOAD $6
3d-66-209

DIFFERENCE IS NOW NOTICEABLE

The difference between "mine and thine" is exemplified at this season of the year very clearly in the treatment accorded other people's lawn by the passers-by. Those who would not tread on their own carefully tended grass-plots have no hesitation whatever in "cutting across" corners on a neighbor's or stranger's ground. In dry weather, it is not so bad, and the damage done is practically negligible, but at this season of the year, when the earth is damp and sticky, heavy boot-heels and the French variety also, make sad-looking dents, and the coming grass-carpet is not going to be improved to any great extent by these casual visitations.

LOCAL MAN IS ELECTED

J. J. DUFFUS PRESIDENT OF RETAIL AUTOMOTIVE DEALERS, WHO CONCLUDED CONVENTION LAST NIGHT.

PRESIDENT OPTIMISTIC

TORONTO, March 17.—J. J. Duffus, of Peterborough, was elected president of the Retail Automobile Dealers' Association here yesterday.

The new president stated that at the banquet last night that, with a spirit of determination and a goodly amount of optimism, difficulties facing the retail trade would soon be overcome and the dealers would be able to report an increase in business and prosperity at the next convention.

The new officers elected were, President, Mr. J. J. Duffus, Peterborough; First Vice-President, Mr. E. J. Pink, Ottawa; Second Vice-President, Mr. T. Copeland, Windsor; Third Vice-President, Mr. J. Macdonald, Stratford; Treasurer, Mr. Frank McLaughlin, London; Secretary, Mr. W. C. Miller, Toronto. The retiring President, Mr. Sam Rowed, and the Secretary, Mr. W. C. Miller, were both recipients of suitable tokens of appreciation on behalf of the organization.

"The period of readjustment has started," said Mr. T. M. Humble, who spoke on "Automobile Advertising.' He urged the retailers to increase their advertising, as it penetrated everywhere.

Mr. T. W. Leary spoke on taxation. He favored a turnover tax and stated that the difficulties which some predicted for this form of taxation would be easily overcome.

SHOWING OF SPRING STYLES AT BLACK'S

PRICES SPEAK INVITINGLY—THE EASTER MILLINERY QUITE TAKING.

P. Black's busy store at the corner of George and King streets, is blossoming out in its new spring dress. The pretty styles in dresses, suits, coats, blouses, millinery and hosiery, and other spring apparel, are reflected in this stock.

The new hats and other millinery novelties are well chosen, being varied in shapes and shades, so that selecting is made easy. The ladies will find Mr. Black's millinery room well worthy of an early visit.

New suits, dresses and coats, in all their spring-like beauty are ready for Easter. The styles are beautiful, varied and smart, and afford wide choice for individual tastes. The selling prices are, as usual, very moderate, and a visit to the store to inspect these new models will repay those who are looking for the best values.

There are refreshing styles in skirts, blouses, raincoats and other wraps, and many other articles to be worn with springtime suits or coats. The tailor made hats in choice tints and hues for Easter and for every occasion, should find ready buyers, each model being different, to suit individual choice, and very moderately priced.

INCOME TAX FORMS

A supply of the Income Tax Forms have been received at the Post Office and are ready for distribution.

MUSICAL PROGRAMME.

At last night's meeting of the Trades and Labour Council, Master Nasmoik rendered the following on his violin: "La Volupion," 8th Concerto of Mendelssohn, "One Sweet Day," and "Rosmana-Sphor." Mr. H. Gilbert gave on his trombone, solos, entitled "The Rosary," "Holy City," and "When You Look in the Heart of a Rose."

DISCOUNT ON CANADIAN DOLLAR ..... 12 3-4 CENTS

RED CANON POUND FORT INSURGENTS

WARSHIPS RETURN FIRE, BUT FOUR FIRES STARTED BEFORE SOVIET BATTERIES SILENCED.

PREPARE OFFENSIVE

COPENHAGEN, March 17. —(Canadian Press.) —Bolshevik batteries on Karelian headland opened a strong fire against Kronstadt yesterday, says a Helsingfors despatch. The bombardment from Kronstadt caused four extenisve fires along the coast towards Petrograd, warships at Kronstadt participating in the bombardment, the despatch adds.

Finnish refuges from Systerbak report the Bolsheviki are making extensive preparations for a new attack on Kronstadt, four artillery divisions with forty-eight four inch and six inch guns being concentrated between Systerbak and Petrograd.

Uprisings in Kuban.

CONSTANTINOPLE, March 17. —(Canadian Press.)— The French and Turkish forces in Cicilia have been engaged in renewed fighting there, it is said in advices received in this city. Further uprisings against the Bolshevik in Kuban, Terek and Daghestan are reported.

MEMBERSHIP IS ON THE INCREASE

HORTICULTURAL SOCIETY OPTIONS WELL TAKEN UP.

The President of the Horticultural Society, Dr. J. E. Middleton, reports that the membership has started well. One hundred and fifty citizens have returned option lists. He believes the objective of one thousand should be reached this year if all citizens interested in beautifying the city get behind the movement.

The members of the Board of directors report most favorably on the cooperation of all citizens on being requested to become members and from time to time requests are made for additional option lists.

Naturally it is wondered how it is possible for members to obtain by their options the full value in seeds and bulbs of the dollar subscribed for membership; it is only explained by the fact that a Provincial Government grant is made to the Society according to the numbers of members. All citizens should therefore take advantage of the membership in the Society.

The president states that deliveries on options will commence in the near future and is therefore desirous of having all option lists in by the end of the month.

Any person desirous of receiving seeeds, plants or bulbs may obtain option lists from th Secretary, 358 George street, or by phoning the Society's office, No. 1360.

All citizens should get behind the work of the Society in making Peterborough "The City Beautiful."

REVISING LISTS FOR REFERENDUM

REVISION WILL COMMENCE ON MARCH 28 — THE LOCAL OFFICERS.

Mr. J. F. Strickland and Mr. C. R. Widdifield have been appointed deputy revision officers in the coming referendum, and plans have been made for the revision of the voters' lists. The lists used in the Dominion by-election here on February 7 will be used for the referendum. A person who has been a resident of the district in which he wishes to vote for two months may vote. This will allow many persons to vote who could not vote on the recent ballot. The lists will be revised, commencing March 28 to April 2, in the respective offices of the deputy revising officers, the lists having been divided in such a manner that Mr. Strickland will revise those from A to M inclusive, and Mr. Widdifield N to Z inclusive. The revising officers will sit at ten o'clock and two o'clock in the afternoon.

THE SALVATION ARMY APPEAL OBJECTIVE IS $3,000.00

Collections for the Salvation Army Self-Denial Fund on Wednesday afternoon reached the sum of $1,800. This sum includes the team canvass, and a number of contributions of stores and factories. There are still a number of factories who have not returned their lists of contributions.

The commitee is most anxious to receive outstanding lists and subscriptions as early as convenient in order to determine if they are near the objective of $3,000.

SIR PHILIP GIBBS,

Noted British war corespondent and writer, at whom Sinn Fein sympathizers in Chicago threw eggs last night while he was giving a lecture on Dominion Home Rue for Ireland. Police reserves had to be called to suppress the resultant disorder, and several hecklers were ejected from the hall.

A. BONAR LAW HAS RESIGNED

BOTH FROM THE CABINET AND GOVERNMENT LEADERSHIP IN BRITISH COMMONS.

LONDON, March 17.—(Canadian Press).—Andrew Bonar Law, Lord of the Privy Seal, to-day resigned from the Cabinet. Ill-health was given as the reason for his resignation. He also retiredr from the Government leadership in the House of Commons.

The announcement of Bonar Law's retirement was made in the House by Lloyd George, who was so deeply affected that he could hardly finish his statement. The Premier said he had received a letter from Bonar Law this morning, stating he had been warned by his physicians that if he continued he would run the danger of a complete breakdown. The Government leader had been absent from the House the whole of this week, but he was reported to be improving in health, and his resignation came as a complete surprise. Bonar Law was born in New Brunswick, Canada, in 1858.

BRITISH-RUSSIAN TRADE PACT WILL NOT APPLY HERE

BUT RUSSIAN ORDERS MAY POSSIBLY BE PLACED IN CANADA.

OTTAWA, March 17.—(Canadian Press).—The signature of the trade agreement between Great Britain and Russia does not, it is stated, affect the position of the Dominion Government so far as commercial relations with the Soviet Republic are concerned. The stand taken by the Dominion Government is that any Canadian who wishes to trade with Russia may do so at his own risk. It is felt, however, that with the resumption of trade between Great Britain and Russia, there is a likelihood of Russian orders being placed in Canada.

FLAVELLE IS TO GO OUT JUNE 1ST

POSITIVELY WILL NOT STAY IN POSITION AFTER THAT, HE STATES.

TORONTO, March 17.—(Special to The Examiner.))—"I am ready to leave at any moment, but I positively will not stay on after the first of June," said J. D. Flavelle, chairman of the Ontario License Board, this morning, with reference to Mr. Raney's intimation in the Legislature yesterday that Mr. Flavelle desired to give up that position. "I have been treated with the utmost consideration, both by the Hearst government and the present government, but there is not the slightest ground for saying that there has been friction or unpleatsantness. I have held the position for six years which is long enough at my age. My home is in Lindsay and it was my selfish interests if you care to put it that way, that led me to determine to retire. I have stayed on this long so as not to embarrass the government, but I will not do so beyond the end of May."

AUSTRIA TO GET ALLIED ASSISTANCE

WILL POSTPONE PAYMENT OF INTEREST AND CAPITAL ON INDEMNITY AND RECENT LOANS.

TO AVERT STARVATION

LONDON, March 17.—(Canadian Press).—The reply of Great Britain, France, Italy and Japan to the appeal of Austria for assistance has been prepared. The four countries agree to postpone the payment of sums to which they are entitled under the St. Germain Treaty, and also the payment of the capital and interest on advances made to Austria since the armistice in order to avert starvation in that country.

UNCERTAIN METHOD OF MEASURING WOOD

TRADES COUNCIL SO REGARDS THE SALE BY LOADS.

One of the lightest sessions of the Trades Council in a long time was held last night. President T. H. Lane was absent, and Vice-President Fred Mesley found a minimum of business on the slate. New municipal representatives were appointed for April and were instructed to urge upon the city council their consideration of the sale of wood by "loads"—an alleged uncertain method that has developed during the last few years, and is now generally practiced

Regret was expressed by several of the delegates at the failure of the municipal authorities to start the work that has been planned which, if begun now, would help those who are at present out of employment.

The defeat of Mr. Tooms' bill to reduce the speeed limit of automobills was briefly commented upon by a delegate, who woudered why the proposed rate was recommended at ten miles an hour. "This council," he said, "supported Magistrate Dumble in his agitation that the speed be reduced from twenty to fifteen miles an hour, but when the bill was brought in for ten miles it invited defeat. I would have voted against it myself."

ONT. ORANGEMEN MEET IN LINDSAY

GIVEN FREEDOM OF THE TOWN—ENTHUSIASM AND PATRIOTISM RUNS HIGH.

LINDSAY, March 17.—The importance of having a strong Legislative Committe in Ontario was realized by Grand Master W. E. Tummin, of Cookstown, in a stirring address delivered at the Annual Convention of the Grand Orange Lodge of Ontario East, which opened here yesterday. He urged the brethren to support the True Blue and Orange Home. Referring to the marked progress the Order is making, he said: "Our society to-day is receiving a larger degree of respect and esteem than ever before and Orangeism is developing, not merely a financial forward movement, but developing all along the line."

This convention is the largest in years, over 400 delegates are in attendance, enthusiasm is general, and patriotism and goodwill prevails.

Mayor J. O'Reilly and the aldermen of Lindsay attended in a body and handed over the keys of the city to the visiting Orangemen, bidding them welcome as long as they care to remain.

During the afternoon excellent addresses of an inspiring type were delivered by Rev. Charles Reid, Grand Master of the Grand Orange Lodge of Quebec, and by Major J. I. Hartt, of Orillia, Past Grand Master of the Grand Lodge of Ontario West.

THE WELFARE WORK OF THE AGES.

Friday evening at 8 o'clock in the Park street Baptist Church an illustrated lecture will be given by Mr. E. Dyer of Toronto, presenting a great many interesting views of Welfare Work from Biblical History —also modern efforts in this connection throughout Canada and the United States. The Biblical views are reproductions of the famous Tissot Bible Paintings shown in original colorings, and are very beautiful. The lecture is given for missionary purposes. Silver collection. 1d

Syncopated Three Dance
Will Be Held Friday Evening, March 18th
IN CONSERVATORY HALL - ADMISSION $1.00
2d69

FIRST CANADIAN CARGO VIA PANAMA

LONDON, March 17.—(Canadian Press).—The motor ship D'Buenos Aires has arrived in the Millwall Docks with the first cargo of Canadian wheat via Vancouver and the Panama Canal.

WET TRAIL TO POLICE COURT

THREE TOWNSHIP MEN CHARGED WITH VARIOUS BREACHES OF THE O.T.A.

MANY RAMIFICATIONS

Several cases were heard to-day in the County Police Court with Magistrate O. A. Langley, presiding. It is a rare occurrence in the County Police Court to have more than two or three railbirds but to-day the spectators' gallery was filled with interested spectators from Otonabee township and Keene.

The cases involved J. J. Barraclough, John Edwards and his brother George. The latter was formerly a member of the local police force.

The liquor charges were laid by License Inspector, J. Stewart, who was represented by Mr. Jos. Wearing, and J. O'Brien defended the accused.

"Having and Giving."

J. J. Barraclough was charged with "having and giving" liquor in an unlawful place. He pleaded guilty and was taxed $200 and costs of $19.55. Settlement was effected without delay.

The Edwards brothers were charged with having liquor in an unlawful place, to wit, their garage, in Keene. It is alleged that on March 7, Charles Ellis, the village blacksmith, was invited by Barraclough to have a drink at the garage managed by him and Edwards. He admitted he became dead to the world in the garage. To put the finishing touches on an episode undoubtedly painful to many of the staid villagers, Ellis charges theft of $54 against the trio. The money, he said, was in bills. The theft charge was heard after the charges against the Edwards brothers. At noon Ellis was testifying how he found himself in a car in the garage with a faint recollection of a fracas with Barraclough and with an empty purse. Crown Attorney Hatton was prosecuting for the Crown.

Charge Dismissed.

The liquor charges against the Edwards boys were dismissed, with costs, by Magistrate Langley, after unsatisfactory evidence had been given by Charles Ellis, evidence on which Mr. Joseph Wearing said they could not secure a conviction. They had none other but corroborative evidence to Ellis to offer, he said. The lawyer for the accused protested vigorously Edwards having to pay the costs, but Magistrate Langley was adamant. Ellis's evidence was that in the late afternoon of March 7 he went to the garage ostensibly to get paid for fixing a wrench, but really to get a drink. He got intoxicated and his mind became befogged, and his evidence was uncertain of the occurrences later in the evening. As he could not swear who had the liquor, the case could not be proved against the Edwards boys

The case is proceeding.

STATE DROPS CASE AGAINST BALL PLAYERS

WHITE SOX PLAYERS INDICTED FOR ALLEGED THROWING OF 1919 WORLD SERIES,

CHICAGO, March 17.—(Canadian Press).—The State to-day dropped the cases against all of the Chicago White Sox baseball players except Chick Gandil, indicted for alleged throwing of the 1919 world series. The action was taken after Judge Dover had refused to grant a continuance of more than sixty days in the case. The State wanted six months in order to gather evidence which would give the prosecution a chance of conviction. It was subsequently announced that an attempt would be made to gather new evidence and that new indictments would be sought against the players.

RUM RUNNING ACROSS U. S. LINE.

REGINA, March 17.— (Canadian Press.)—With a view to establishing an entente for the purpose of putting a stop to rum running across the international boundary between this province and the neighboring States, the United States Federal authorities intend to open negotiations with the Saskatchewan Liquor Commission, according to information here.

ALL SAINTS' CHOIR.

All Saints' choir will practice to-night at 8 p.m., the boys at 7.30.

TENDER FOR FILTRATION PLANT HERE

TWENTY TENDERS HAVE BEEN RECEIVED FOR PLANT AND FOUR FOR THE RESERVOIRS.

SOME LOCAL TENDERERS

Twenty tenders for the construction of the filtration plant have been received by the Utilities Commission to date. Four tenders have been submitted by local contractors for the construction of the 2,000,000 gallon reservoir, and the commissioners are disappointed that more tenders have not been received for this work which, it is stated, wil not call for work beyond the ordinary contractor's ability or extraordinary facilities. No local contractors have tendered for the whole construction yet. Tenders close on April 2.

PRESENTATION TO GRAND SECRETARY OF ODDFELLOWS

OFFICERS CANADIAN ORDER ELECTED AT ANNUAL SESSION.

TORONTO, March 17.—Yesterday, Mr. Robert Fleming, in recognition of his 30 years as Grand Secretary of the Grand Lodge Canadian Order of Oddfellows, was presented with a fine memento by his brother members. The Grand Lodge has been in session here two days, and the next annual session will be held in Brantford on the third Tuesday in March, 1922.

The officers elected yesterday are as follows: Grand Master, F. Delong, Hamilton; Immediate Past Grand Master, T. S. Hudson, Montreal; Deputy Grand Master, Wm. Crellin, Ingersoll; Grand Secretary, R. Fleming, Toronto; Grand Treasurer, W. H. Shaw, Toronto; Grand Medical Referee, Dr. W. H. Alexander, Toronto; Grand Auditors, W. L. Young, Markdale; W. R. Day, Toronto; Grand Chaplain, A. Palmer, Minden; Grand Representatives I. H. MacIntyre, Montreal, and F. Neal, Brantford; Committee on Laws G. Corney, Toronto; W. Rogers, Montreal; A. Secord, Hamilton; Committee on Finance, Capt. S. B. Russell, Belleville; J. R. Fleury, Toronto; J. F. Mellor, Hamilton. The following District Deputies were elected; Hamilton, Gordon Venator; St. Thomas, Chas. L. Gurn; Galt, Fred. Brewer; Toronto, John E. Knott; Montreal, Fred. W. Shaw; Lindsay, Eph. Mollon; Chatham, Reg. Arnold; Belleville, Earl Bonter.

DISORDERS IN CITY OF DUBLIN

DUBLIN, March 17.— (Canadian Press.)—Several serious shooting affrays occurred in this city last night and a number of persons were injured in encounters between the military forces and police and civilians. A number of soldiers riding in motor lorries had a bomb thrown at them in the north end of the city. The soldiers returned the fire and wounded two persons. Another lorry was bombed and fired on from the windows of houses on Camden street and three civilians were wounded when a bomb exploded in Aungier street. During the melee near the Ship street barracks three persons were wounded. For the first time since the disorders broke out in Ireland identification discs were given to the troops last night.

REFERENDUM COMMITTEE WEST WARD

A meeting will be held Thursday evening, March 17th at eight o'clock in the basement of Trinity church, for the West Ward. All interested in the success of the Referendum vote are urged to be present, especially committees, and workers for polling divisions number 10, 11, 12, 13 and 14.

Organize to banish the booze from the cellar.

A similar meeting will be held in the Mark street church next Tuesday eve for the East Ward.

A. B. Cunningham, Chairman.
2d-65.

CARD PARTY ON MONDAY, MARCH 21ST AT 8 P.M., IN THE G. W. V. A. HALL. REFRESHMENTS, DANCING. ADMISSION 35 CENTS. 3d-17-19-21

$4,500.00—Will buy 7-Roomed Brick House, all conveniences, in North.
$3,800.00—Will Buy 7-Roomed Brick House, with Plumbing, West.
$2,800.00—Will Buy 6-Roomed Brick House, with Plumbing, East.

TAYLOR & HOWDEN

144 HUNTER STREET REAL ESTATE 'PHONE 1462

SITUATIONS WANTED

POSITION WANTED BY young man as salesman, experienced in all floor coverings, furniture and draperies, etc. Apply Box 9336 Examiner. 3d 67 9336

MONEY TO LOAN.

We have funds to loan on Real Estate Security at the lowest rates. GORDON & O'BRIEN. Phone 219.

DENTISTRY.

DR. J. F. O'BRIEN, Dentist. Office formerly occupied by Dr. McKenty, No. 370 George street. Open evenings by appointment.

OSTEOPATHY.

DR. BRUCE E. MARSHALL—Osteopathic Physician. Office 242 Hunter Street. Hours, 9 to 11, 2 to 4 p.m., 7 to 8 p.m. Telephone 116W.

DRS. WALMSLEY & SETTLE — Osteopathic Physicians. Office in Sun Life Building, corner of Hunter and Water streets. Entrance 124 Hunter St. Phone 649. Office hours, 9 a.m., to 6 p.m.

MEDICAL.

DR. BUCHANAN, F.R.C.S., Edinburgh, M.R.C., Eng., L.R.C.P. London. Eye, Ear, Nose and Throat Specialist. Hours: 9-11, 2-4 p.m., and 7-8 p.m. Phone 619. Office: corner of Water and Murray Streets.

DR. E. E. HARVEY, silver Medalist, University of Toronto. Special attention to Diseases of Women and Children. Office hours, 1:30 to 6 p.m., 7 to 8 p. m. Phone 222. Office, 212 Brock street.

BARRISTERS AND SOLICITORS

GORDON & O'BRIEN—Barristers, Solicitors, Notaries. Money to loan on easy terms. Special attention to Patents and Trade Marks. Phone 219. G. N. Gordon, J. A. O'Brien.

S. T. MEDD, Barrister, Solicitor, Notary. Office over the Dominion Bank, corner of George and Simcoe Streets. Telephone No. 52. Private funds to loan at current rates upon easy terms.

C. R. WIDDIFIELD, B. A., Barrister, etc., and Solicitor for the City of Peterboro. Money to loan. Office over the Bank of Commerce. Phone 550.

PECK, KERR & McELDERRY—Barristers, Solicitors and Notaries. Office, Water street, Peterboro. Money to loan at the lowest current rates of interest on easy terms of payment.
E. A. Peck, F. D. Kerr, V. J. McElderry.

O'CONNEL & CORKERY—Barristers, Solicitors and Notaries. Money to loan at the lowest current rates of interest. Daniel O'Connell, John E. Corkery, Hunter street, two doors west of the Post Office.

DUMBLE & JOHNSTON—Barristers, Solicitors, etc. Office over the Toronto Savings and Loan Company, George street. D. W. Dumble, K. C., W. Johnston.

A. E. DIXON, Barrister, Solicitor, etc. Offices corner Hunter and George Sts. Entrance next to Madill's drug store.

HALL & HALL—Barristers, Solicitors and Notaries Public, Hunter street, Peterborough, next to St. John's Church. Money to loan at the lowest rates of interest. E. H. D. Hall, Basil D. Hall.

MOORE & WEARING—Baristers and Solicitors, 408 Water street, opposite the Post Office. Money to loan at the lowest current rates of interest. W. H. Moore, K. C., Jos. Wearing, M. A.

R. R. HALL—Barrister, Solicitor, etc., Peterborough, Ont. Office, corner of Hunter and Water streets, over the Canadian Bank of Commerce. Trust funds to loan on easy terms of payment.

JAMES FORDYCE STRICKLAND—Barrister, Solicitor, Notary Public. Money to loan 124 Hunter Street, Peterboro. Phone 181.

ARCHITECTS.

W. & WALTER R. L. BLACKWELL—Architects. Office, Bank of Commerce Building, corner of Hunter and Water streets. Telephones: Office 1300J; residence 1272.

W. H. BARRY—Architect. Plans prepared for Monumental, Commercial nad Domestic Buildings. Office, 539 Gilmour street. Phone 557W.

Railway Time Tables

GRAND TRUNK RAILWAY.
(Corrected to Date.)

No. 96—8.10 a.m., for Port Hope and Toronto.
No. 93—8.20 a.m., for Lindsay, Blackwater Junction, Orillia, Midland, North Bay and Toronto.
No. 98—8.25 a.m., for Hastings, Campbellford, Belleville, and points on the Main Line east.
No. 371—12.15 p.m., for Lakefield
No. 92—12.04 p.m., for Lindsay, Port Hope, Toronto, Buffalo, making connection with International Limited, for London, Detroit and Chicago.
No. 371—3.30 a.m., for Lakefield.
No. 100—2.00 p.m., for Hastings, Campford and Belleville.
No. 95—5.40 p.m., for Lindsay, Orillia, Midland, North Bay and Toronto.
No. 94—9.10 p.m., for Port Hope, Montreal and Boston.
No. 99—8.10 p.m., for Lindsay.

CANADIAN PACIFIC RAILWAY.
(Corrected to Date.)

GOING EAST—
†11.59 a.m.—Norwood, Havelock, Bonarlaw, Tweed, Perth, Smith's Falls, Kingston, Ottawa, Montreal and intermediate points.
†8.20 p.m.—Indian River, Norwood, Havelock.
†12.18 a.m.—Havelock, Tweed, Kingston, Perth, Smith's Falls, Montreal, St. John, Boston and New York.
*1.30 a.m.—Havelock, Tweed, Kingston, Perth, Smith's Falls and Ottawa.
*2.19 a.m.—Havelock, Smith's Falls and Montreal.

GOING WEST—
*5.16 a.m.—Myrtle, Toronto, Guelph, Goderich, Hamilton, Galt, Woodstock, St. Thomas, London, Chatham, Detroit, Chicago and New York.
†6.06 a.m.—Toronto, (Yonge street) Owen Sound, Teeswater and Intermediate points.
*7.20 a.m.—Toronto (Yonge Street.)
*7.35 a.m.—Toronto, Hamilton, Brantford, Buffalo, Rochester, Boston, New York, Galt, Woodstock, London, Chatham, Detroit and intermediate points between Peterboro and Toronto.
†9.35 a.m.—Bethany, Lindsay, Orillia, Port McNicoll and intermediate points.
*8.20 p.m.—Toronto, Hamilton, Brantford, Buffalo, New York, Guelph, Galt, Woodstock, London, Windsor, Detroit, Chicago and intermediate points between Peterboro and Toronto.
4.50 p.m.—Lindsay, Toronto (Yonge St.) and intermediate points.
*Daily. aSunday only. †Daily except Sunday. ‡Daily except Saturday.

NURSING

NURSING—NURSE DISENGAGED, 214 Monroe avenue. 'Phone 1439W. 6d 67 163

HELP WANTED—Female

WANTED—GIRL TO DO BEDroom work at Y. W. C. A. Apply Superintendent, 5d 67 197

WANTED — GOOD GIRL FOR housework. Apply Examiner for address. 3d 66 9317

WANTED — EXPERIENCED dressmaker also an apprentice. 242 Dublin street. 3d 66 9304

WANTED — YOUNG WOMAN with knowledge of cooking. Apply at once. Hooper's Centre store. 3d 66 21 8

WANTED—EXPERIENCE GENeral, 2 adults. No washing. Good wages. Apply Examiner for address. 6d 68 194

WANTED AT ONCE—EXPERienced chamber maid, elderly woman preferred. Apply at Empress Hotel. 3d 65 190

WANTED — OPERATORS ON Singer Sewing Machine, experience preferred. Albion Knitting Co., Ltd Park and Cedar. 3d 65 186

WANTED—A WOMAN TO DO house cleaning by the day Apply Mrs. H. T. Millard, 424 Stewart street or 'phone 797W. 3d 65 9202

FOR SALE

FOR SALE —CARPENTER'S tools, 215 Carlisle Avenue. 6d 69 9297

FOR SALE—1 COOK STOVE, Standard Sovereign. Cheap. 'Phone 1363W. 3d 66 9319

FOR SALE—KITCHEN CABINet double section. 'Phone 837F. 3d 67 237

FOR SALE — TWO SMALL spring hats, black. Apply Examiner for address. 3d 67 9328

GLASS CASE, 3 FEET HIGH BY 2 feet square Self-Serve Grocery, 168 Charlotte street. 2d 65 9323

A LADIES SPRING HAT, NEW. Apply at Examiner for address. 3d 65 9282

FOR SALE — HOUSEHOLD furniture. 390 Queen street. 12d 70 9206

FOUR BURNER GAS STOVE for sale. 664 Downie street. 3d 65 9280

FOR SALE—A NEW MASSEY bicycle. Apply 545 Bethune street 3d 65 9281

FUMED OAK DAVENPORT (solid leather cushions) suitable for den or living room. Apply Examiner for address. 3d 67 9326

FOR SALE— SLIGHTLY USED electric washing machine, bargain address, Box 9339 Examiner. 3d 67 9339

FOR SALE — DOUBLE IRON bed with brass trimmings, limoge tea set. Curtain stretchers. Apply 98 Stewart street. 3d 66 217

FOR SALE—ONE 5 YEAR OLD Durham cow freshening about middle of March Apply 547 Concession. 3d 66 9299

FOR SALE—YOUNG DURHAM grade cow, with calf just freshened. N. A. Payne, R. R. 4, Peterboro. 3d 66 9311

FOR SALE — ONE HUNDRED bags potatoes, $1.00 per bag. J. Mervin, Butcher, 'Phone 84. 3d 66 206

FOR SALE — SHORT HORN bull Red Chief, 14 months old. Apply J. E. Dixon, R. R. No. 8, Peterboro, on Keene road, seven miles from Peterboro. 6d 70 9332

FOR SALE — SINGER MAchine only used six months, high arm, round shuttle, suitable for ladies or gents tailoring. Apply Examiner 2d 67 9333

FOR SALE — TAYLOR SAFE. May be seen at 173 1-2 Simcoe St or by applying to John Edgar, 577 Sherbrooke street. 3d 65 9293

FOR SALE — BRUNSWICK Phonograph with records. Apply between 7 and 8 o'clock. 368 Brock street. 3d 65 9287

FOR SALE — TWO ALMOST new bicycle wheels complete and seat. Apply 128 James street. 3d 65 9289

FOR SALE— DRIVING HORSE in good condition, sound and reliable Inquire of W. W. Brown, Norwood Road, 'Phone 311 r 31. 7d 67 9250

GOOD OPPORTUNITY — FOR sale— shoe repair business. Apply to the Examiner Office. 26d 65 8859

R R. NON-GLARE LENS—Approved by Provincial authorities, one pair, any size, parcel post any part Ontario, $1.25, Lincoln Art Glass, St. Catharines. 15d 19 9340

FOR SALE—STOVE, HAPPY Thought Range with reservoir, 1 large wood heater also a few articles of furniture including sideboard All in excellent condition. Apply 578 Stewart street or 'phone 1306J. 2d 65 9325

Renew Your Subscription.

TARIFF CHANGES NOT DISCUSSED.

Cabinet Has Not Yet Taken This Matter Up.

OTTAWA, March 17.—Rumours in circulation to-day that the Government may defer until next session the revision of the tariff and confine the budget to the annual financial review and taxation proposals find no confirmation in official circles, but as a matter of fact the tariff end of the budget has not been seriously considered by the Cabinet as yet.

The Easter recess is likely to be devoted to that almost exclusively. While what is to be done will likely be done this session and without any postponement, there is little idea that the revision will be at all extensive and little more controversial than the ordinary budget.

Matters of contention promising to be fully as lively as the budget are the estimates, especially those relating to the railway situation

BOARDERS WANTED

TWO OR THREE GENTLEmen boarders wanted, near C.G.E. Apply Examiner for address. 6d 69 9306

AUTOS FOR SALE

FOR SALE—A FOUR CYLINDed McLaughlin; in A1 condition. Owner leaving city. Apply 501 Bethune. 3d 65 9294

FOR SALE—DODGE BROS. 1920 Touring Car perfect condition three cord tires, rear, Goodyear, all weather front. Seen any time. 209 Dalhousie street. 6d 67 158

WORK WANTED

IF YOU WANT SEWER CONnections dug from the street line to your house or if your sewer is plugged. Telephone 763F. N. Del Pellaro, 78 Park street. 6d 70 9337

WE TAKE DOWN STORM WINdown clean windows and fix screens, clean your wall paper and carpets with electric vacuum at 59 McDonnell, Smith and McGann 6d 66 9249

WANTED

WANTED TO BUY —A SMALL incubator Apply F. G. Profit, R. R. 9 Peterboro, 3d 67 9335

WANTED —PLAIN LOOK FOR small institution. Apply Box 228 Examiner. 3d 67 228

WANTED — A ROOM BY young gentleman. Apply Box 9312 Examiner. 3d 66 9312

WANTED TO RENT — SMALL house April 1st sotuh end preferred. Apply Examiner for address. 3d 67 9327

WANTED—3 OR 4 UNFURNISHed rooms by young couple. Central or south end preferred. Apply Box 9341 Examiner. 3d 67 9341

WANTED — BUSINESS GIRL wants board with private family. Central. Apply Box 9285 Examiner office 3d 65 9285

WANTED—ANY KIND SECond hand household furniture for cash. Also carpenter bench and tools, 390 Queen St. 26d 76 9045

WANTED TO RENT — A MEDium sized modern house. No family Will take possession any time up to May 15th. Good chance to secure desirable tenant. Apply Box 9150 Examiner. 3d t t s 9150

HELP WANTED—Male

BOOK-KEEPER

WANTED — YOUNG MAN TO act as Cashier and Book-keeper. Must have experience, and of good character. Apply at once personally at Heintzman Hall, to W. Lawson, manager 3d 66 205

DEPENDABLE MEN, AGE eighteen upwards willing to qualify for Inspectors, Dairy Produce Factories; Cargo; Measures; Seed and clerical positions, all grades. Vacancies early. Particulars free. Canadian Civil Service Institute, Box 595, Toronto. 10d 65 9122

MAKE MONEY AT HOME $15 to $60 paid weekly for your spare time writing showcards for us. No canvassing. We instruct and supply you with work. West-Angus Show-card Service, 57K. Colborne stret., Toronto. 26d 65 5669

ARE YOU WORKING? IF NOT why not? We prepare you for good positions in a few weeks. Factories may close but beard and hair continue to grow and demand the services of a barber at all times. Write to-day for catalogue and full particulars. Moler Barber College, 198 Queen street east, Toronto. 52d 65 5098

SALESMAN—A SELF RESPECTing salesman, whose ambition is beyond his present place, might find more congenial employment with us and at same time double his income. We require a man of clean character; sound in mind and body of strong personality, who would appreciate a life's job with a fast growing concern where industry would be rewarded with far above average earnings; married man preferred Apply J. A. Sollitt, 204 Barrie Building. 6d 66 0244

CHILDREN'S AID SOCIETY
of
PETERBORO CITY AND COUNTY

For the Care of Neglected and Ill-Treated Children.

CHILDREN FOR ADOPTION.

G. W. POWELL,
Assistant Secretary and Inspector, 538 George street. Phone 1044W. Office Hours, 12 to 2 and 6 to 8 p.m.

POULTRY AND EGGS

FOR SALE—WHITE LEGHORN roosters "Guilds" bred to lay strain, 'Phone 740J 6d 68 9288

FOR SALE — 1 WHITE LEGhorn rooster "Guild" strain, year old. Apply 598 Chamberlain. 3d 69 9255

FOR SALE—HATCHING EGGS from Ferris 265-300 egg strain S. C White Leghorn $2.50 per 15; also few pullets. Some strain $3.00 each, F. Holmes, 116 Hillard street. 'Phone 1494W. 6d 66 101

LIVE POULTRY WANTED high price paid. Call 771 and we will call for it. Atkins, 580 Elm street. 26d 81 9134

HATCHING EGGS FROM FERris and Clarke's 260-300 egg strain S.C.W. Leghorn at $2.25 and $2.50 per 15. S. H. Long, 458 Driscoll Terrace. 6d 68 9295

HOUSES, REAL ESTATE

FOR SALE— TWO STOREY frame house, East City. Apply 497 Murray street 6d 67 9261

BRICK HOUSE FOR SALE—NO. 560 Albert street. A bargain. Terms and other particulars on plication to 195 London street. 6d 65 105

FOR SALE—1 DOUBLE BRICK house. All modern and very central. For terms and particulars call at Examiner for address. 6d 66 142

FOR SALE— TEN ACRE MARket garden, south end, 10 minutes from street car. New house and good barn. Apply S. Jay, R. R. No. 5, Peterborough. 12d-74-5648

HOUSE FOR SALE—2 STOREY brick house with 4 acres of land. within 5 minutes walk of city. Pleaes address Box 9310 Examiner. 8d 71 9310

FOR SALE—6 ROOMED HOUSE steam heated, side and front entrance, back and front stairs, finished attic up-to-date in every particular. Possession at once. 'Phone 424 No agents. 3d 66 9315

FOR RENT

FOR RENT—HEATED OFFICE on George street. Immediate possession. Apply 437 George street.

TO RENT—ROOM AND BOARD for four gentleman. Apply 267 Sherbrooke street. 3d 67 9320

TO RENT — FURNISHED front room. All conveniences. Apply 121 Stewart street 3d 67 9330

TO RENT—FURNISHED BEDroom Apply 560 Water street. 3d 66 9309

TO RENT — TWO OR THREE rooms furnished for light housekeeping. Apply Examiner for address. 3d 66 210

FARM TO RENT—SOUTH MONaghan, near Fraserville, 100 acres. Apply Examiner for address. 6d 66 9253

TO RENT — 3 FURNISHED rooms for light house-keeping. Apply Examiner for address. 3d 66 9307

TO RENT—A FURNISHED BED room with board would suit two gentlemen or man and wife, in south end of city close to factories. Apply 526 Chamberlain street

FOR RENT—HEATED ROOMS in Bank of Commerce Building Suitable for a bachelor. Apply 437 George street. dtf 3686

FOR RENT—HEATED OFFICE in Bank of Commerce Building. Immediate possession. Apply 437 George street. tf 2801

TO RENT—FURNISHED ROOM and kitchenette for light housekeeping suitable for couple. Very central. Apply at Examiner for address. 12d 76 221

NOTICE

WEST END BARBER SHOP AT 467 Elm street. Pre-War Prices. 26d 76 9042

WANTED — WHITE FURS cleaned; reasonable. Apply Examiner for address. 3d 66 9324

WILL THE PARTY WHO took the slush scrapper from the yard of 231 George street, kindly return and save further trouble. F Doughty. 3d 66 9321

LOOK! LOOK!

PIPES, CHIMNEYS AND FURnaces cleaned, also storm windows. 'Phone 747W. 6d 69 6100

NOTICE

LADIES HAIRDRESSER.

SWITCHES PUFFS TRANSformations. Combings and cut hair made up. Mrs. R. Leonard, 215 Carlisle Avenue. 6d 69 9208

NOTICE

ALWAYS A LARGE STOCK OF good second hand furniture at Mrs. Warren's, Hunter street consisting of two solid fumed oak dining and living rooms suites at a bargain, good couches, extension tables, kitchen tables and chairs new and second hand, baby's chairs, good buggy and sulkies, parlour tables, side table, sideboards, china cupboard, dressers and stands; new and second hand beds, new beds complete, $20.00; camp beds and a walnut organ suitable for a desk, also a large quntity of good English china and a dinner and tea service at a bargain. All can be seen at Mrs. Warren's furniture store, 217 Hunter street. 28d 69 5726

Advertise in the Examiner

H.P.LINDSAY AGENCY CO.
392 Water Street

Twenty good Houses, from $1,000 to $7,000, in different localities.

Some on easy terms.

Also some good Farms —$3,000 to $31,000.

225 ACRE FARM for sale, being the Loom Farm, near Cobourg. There is a bank barn capable of holding 40 head of cattle and 5 horses, with spring water all through the barn. Stone house on the Farm supplied with running spring water. There is $2,000 worth of standing pine on the Farm. It is a good clover Farm, with spring water running through it. Price $9,000. A bargain.

W. H. McILMOYLE CO.
354 Water St. Opposite Market
Phone 320J.

FOR SALE

Solid Brick, 7 Rooms, Water, Lights and Furnace. Stable and Garage. Lot 40 x 220; good location $4,200.00
Brick House, 5 Rooms, 3-piece Bath, Water and Lights. Lot 40 x 200. Easy terms $2,800.00
Brick House, 7 Rooms, Furnace, 3-piece Bath, Lights and Mantel. Lot 50 x 220, Homewood Avenue $6,000.00
Cement Block, 6 Rooms, 3-piece Bath. Water and Lights. Easy terms $3,100.00
Brick House, 7 Rooms; fully modern; good attic; South-end; good location $3,800.00
Brick House, 6 Rooms; fully modern; hardwood floors up and down; good location; nice home, West side $4,500.00

McINTOSH & STOREY
190 CHARLOTTE ST.
Main Entrance, Charlbond Apartments
PHONE 1621J

AGENTS WANTED

MEN AND WOMEN, NOT TO canvass, but to travel and appoint local representatives, $1,092 and expenses guaranteed first year, with good chance to make $2,600 and expenses. State age and qualifications. Experience unnecessary. Winston Co., Dept. G. Toronto. 8d 15 17 19 22 24 26 29 31

BABY CARRIAGES, Etc.

FOR SALE — BROWN BABY carriage in good condition, also child's sulky. 324 King street. 3d 66 9305

FOR SALE— BABIES BROWN wicker sulky nearly new. Cost $13.00. Will sell for $9.00 Apply 465 McDonnell streee. 2d 65 9302

FOR SALE— BROWN WICKER baby carriage in good condition. Apply 496 Bolivar street. 3d 66 9322

LOST

LOST — STRING OF PEARL beads on street or in stores. Finder leave at Examiner. 3d 66 9320

LOST — TUESDAY, MARCH 15, Airedale pup, three months old. Finder please notify J. Geraghty, 264 Reid. 2d 65 212

LOST—LARGE SUM OF MONey in elastic band. Finder please leave at Examiner. Substantial Reward. 2d 66 224

LOST — ON GEORGE BEtween Brock and Hunter, Friday pair of child's gold-rimmed spectacles in case. Finder leave at Examiner office. 3d 65 9202

LOST— SATURDAY MORNING five dollar bill between Park and George via Hunter, Rubidge and Simcoe. Finder leave at Examined 3d 67 9342

TELEPHONE 790
WHEN YOU WANT YOUR
Piano or Organ Tuned
Player-Pianos a Specialty
ALL WORK GUARANTEED
W. H. Cunningham, 560 Weller St.

Moore's Garage
COR. HUNTER AND QUEEN STS.
Is Your Car in Tune?
If in Trouble, Call and See the
Zenith Carburetor
Recognized the world over as the Acme of Carburetion.
Phones—Day 125; Night 1825J.
REO CAR AND TRUCK AGENCY
6ms.-tts-54

FINE PROPERTY ON HOMEWOOD AVENUE.

Large lot, 50 x 165, and seven-roomed Brick House; all conveniences, and furnace. Price is right, at $4,500. Possession can be given April 1st A dandy seven-roomed Brick House, large lot. Just outside city limits Price $3,350.00—Could not be built under $4,500.00.

J. H. McCANNAN & CO. Phones 749W; 772 Residence.

Renew Your Subscription

Electrical Construction Work
We specialize in construction work and repairs. Get our prices. All orders promptly attended to.
J. A. ASH & SONS
282 GEORGE ST.
'Phones:
Office 871, Residence 859W

BUILDING
CONTRACTING, Etc. Prompt attention to Alterations, Repairs, etc.
Ontario Government Housing Plans. Bungalow and Summer Cottage Plans. Estimates given.
A. B. Cunningham
331 REID STREET Phone 1261w

Cement Lime
Hard Wall Plaster — Plaster Paris
White Rock Finish — Mortar Colour
Plasterers' Hair — Plaster Board
FOR SALE BY
THOS. A. REHILL
210 WOLFE STREET
(Near C. P. R. Station)
PHONES: Office, 245; House, 665w

COAL AND WOOD
We have now on hand a supply of Coal in all sizes at Lowest Prices.
Hardwood, 4 feet $15.00
(Cutting and Splitting Extra)
—Also Mixed Wood—
PETERBOROUGH FUEL & TRANSFER CO.
134 Aylmer St. Phones 270-362

ORIENTAL GARAGE
Auto repaired by experienced mechanics. Automibiles Accessories and Supplies, Tires, Tubes, Oils, Grease, Tube Vulcanizing and Oxygen Decarbonizing. Free Air
Service that's PROPER PROMPT and PRACTICAL
HANNAH & JONES
182 HUNTER STREET.
'Phone 1186.

COAL
A Choice Car fresh mined Smithing Coal just received.
Order immediately for prompt delivery.
The W. Scott Co., Ltd.
EAST CITY
124 ROBINSON ST. Phone 264w

GET A MOVE ON!
And list YOUR PROPERTY for Sale or Rent WITH US. We have BUYERS AND TENANTS WAITING.
T. WALKER & CO.
163 HUNTER STREET W.
Phone 1002.

If You Want a Suit of Clothes
SEE ME—I have a dozen Suits made up, and if there is one you like, I will make the price suit you.
J. L. WYATT HUNTER STREET EAST CITY

FOR SALE
A Small Brick House, situated in the Northern Part of the City, can be purchased ..... for **$1500.00**
Small House in the Northern Part of the City, Lot 60 feet by 160 feet, with Good Stable, can be purchased for **$2500.00**
For particulars and inspection—apply
J. T. O'CONNELL & CO.
136 HUNTER ST. W. Phone 376

Edwin Elcome
----*Taxidermist*----
DEER'S HEADS OUR SPECIALTY
(Put salt on flesh side before shipping)
Heads Animals, Birds, Fish, Etc., Mounted Artistically and Permanently.
692 HARVEY STREET
PETERBOROUGH, - Ont.

FOR SALE
2 Saw Mandrels and 3 Circular saws. All sizes Rubber and Leather Belting. Single and Double Blocks and Ropes. Carpet Runners. Second Hand Iron Pipe, 1 in. to 2 in.; all lengths. Cast Iron Steam Radiators. Different sizes.
A. LOW & COMPANY
262 SIMCOE STREET.
Phone 697; Nights and Holidays 396

PETERBORO
AUTO and TAXI
LIVERY
286½ CHARLOTTE STREET
Phones: 130, 783, 890J
—DAY OR NIGHT—
Drivers: W. J. Clancy, M. Dutch Pammett, H. Stinson, J. Drummond
Cars Washed and Stored

BARBEAU'S CARTAGE
All kinds of moving and carting by careful and experienced men. A new Motor Truck has been added to our equipment, which will enable us to give better service than ever to our patrons. Satisfaction guaranteed. No distance too far. New Furniture Van. Largest in the City. Household Effects moved with care.
A. BARBEAU

LIVE POULTRY
WANTED
Highest market price paid.
OLD BOTTLES wanted; all kinds except medicine bottles.
JUNK of all kinds bought.
Phone 49w and we will call.
Peterboro Rag & Metal Co.
433 Chambers St. W. ROTH, Mgr.

Advertise in the Examiner

Keep On Saving

The person who does not seldom succeeds in life. The Savings Department of this Institution pays 3½ per cent. interest on every dollar deposited therein, and compounds the interest four times a year.

One Dollar will open an account for you.

Toronto Savings & Loan Co

437 GEORGE STREET :: PETERBOROUGH
Office Hours— Saturdays—
9 a.m. to 4 p.m. 9 a.m. to 5 p.m.

THIS EDITION is issued for the benefit of readers who in the past have not been able to get the paper until the day following publication. It contains all the LOCAL, DISTRICT AND IMPORTANT TELEGRAPH NEWS up to twelve o'clock noon TO-DAY.

The Evening Examiner

MAIL EDITION

PRICE THREE CENTS — PETERBOROUGH, THURSDAY, MARCH 17, 1921 — PRICE THREE CENTS

Discontinue Work On the Hudson Bay Railroad-No Money

NO FURTHER CONSTRUCTION THIS YEAR, DR. REID TELLS COMMONS, BECAUSE OF FINANCIAL STRINGENCY.

DEBATE IS ADJOURNED

OTTAWA, March 17.—(Canadian Press).—There is to be no further work on the Hudson Bay Railway this year. On this, Dr. Reid was emphatic in the House yesterday afternoon. J. A. Campbell, Nelson, Man., had a resolution asking the Government to resume work on the railway. Hon. T. A. Crerar supported it, but said that the present time was not propitious for further heavy outlays.

Financial stringency, Dr. Reid replied, was the only reason for construction work on the road having been held up. It was only possibly postponed until conditions were more favorable. Dr. Reid reminded Mr. Campbell that when 310 miles of line were operated with a bi-weekly train service, the revenue was not sufficient to pay the train crews' wages. "If money were available this year," said Dr. Reid, "I would use it to extend some railways in the West to territories which have been suffering so long and give them relief instead of continuing the Hudson Bay Railway at the present time."

Thomas Hay, Selkirk, moved an amendment that the completion of the Hudson Bay Railway be carried out when condition permitted, and that the road be completed as soon as possible. This carried, and the debate on the resolution was adjourned.

Earlier in the afternoon the House took up Major C. G. Power's resolution asking that the upkeep and control of the ancient walls and fortifications of Quebec be vested in the National Battlefields Commission. The Minister of Militia said there was no objection to handing over part of the fortifications, but some must be retained by the Militia Department. Engineers were now making estimates of the cost of rebuilding and upkeep. Major Power withdrew his motion on receiving this assurance.

OMEMEE PERSONALS

OMEMEE, March 17.—Mr. L. A. Southworth was a business visitor to Bethany on Monday.

Miss Cochrane, of Burk's Falls, left for her home on Tuesday, after a pleasant visit at the home of Mr. and Mrs. Ed. Mitchell.

Mrs. P. Parsons was a visitor to Peterborough this week.

Dr. G. S. Cameron, of Peterborough, made a professional visit in town on Monday.

Mrs. McBride has gone to Toronto, where she will be the guest of her aunt, Mrs. Morrow.

Mr. R. J. Grandy went up to Toronto on Saturday to attend the funeral of the late Mr. John H. Graham.

The many friends of Mrs. G. Howden will regret to hear of her serious illness.

Mr. Harry Stork was in Toronto on Monday to attend the Jewish festival.

Mr. J. Johnston, of Detroit, is visiting at the home of his brother, Mr. Robert Johnston.

Mr. L. A. Mahood has gone to Toronto on a business trip.

Mr. William Glass, of Bridgenorth, is in town, renewing old acquaintances.

MORMON CASE IN LONDON COURTS

LONDON, Mar. 17.—(Cross-Atlantic.) — A wife who said her Mormon husband forced her at the point of a revolver to renounce all claims upon him, has obtained a decree of judicial separation in the courts here. About three years after her husband joined the Mormons, he became friendly with a girl named Bessie Draper, who was also a Mormon, and the head of the Mormon church in London was called to intervene. The case has attracted wide attention in England because of the prominenec it has given to a sect that is little known in London.

RUMANIA CAN'T REPAY US YET

RUMANIAN FINANCES IN EXTREMELY BAD STATE AND PAYMENT OF INTEREST IMPOSSIBLE.

NEEDS MACHINERY NOW

LONDON, March 17. — (Cross-Atlantic Newspaper Service.)—There is little likelihood of Rumania being able to pay the interest on the money advanced to her by Canada for some time yet and Rumanian finaces are in a bad shape. It will be necessary to rebuild hundreds of bridges, barges, pontoons and factories. Efforts are being made to resume work in the oil fields, but this will entail the expenditure of a large amount of capital.

"Rumania to-day urgently needs machinery, but unless she can put her finances into proper shape there is little prospect of her getting these in any quantities," said an official of the British treasury to-day. "The Rumanian buyer is accustomed to ask for long credits and European bankers are favorably disposed towards long credits these days. Yet it must not be forgotten that Rumania is on the road to Russia and the nation that captures the Rumanian trade to-day will also be in a splendid position to capture Russia trade when the propitious day arrives."

HOCKEY RESULTS

Allan Cup Elimination.

Brandon 11, Port Arthur 7.
Brandon won round by 23 to 11.

Junior Northern Final.

Preston 3, Owen Sound 1.
Preston won round by 9 to 6.

CAMPBEBLFORD PREPARES FOR SPORT SEASON

MEETING OF BUSINESS MEN AND SPORTING ENTHUSIASTS LAYS PLANS FOR PROMOTING SPORT THERE.

CAMPBELLFORD NEWS

CAMPBELLFORD, March 17. — On Tuesday evening, a meeting was held in Campbellford to discuss sports for the coming season, at which a large number of business men and sporting enthusiasts were present. Mr. Chas. Davidson acted as chairman and Mr. Leonard O'Brien as secretary. The following resolutions were carried:

Moved by Mr. Jno. Southern and seconded by Mr. Wm. Welsh, that Campbellford have an intermediate lacrosse team.

Mover by Mr. Wm. Sarginson and seconded by Mr. Harry Cassidy, that Mr. and Mrs. Meyers be patrons of the Lacrosse Club.

Moved by Mr. N. Lloyd and seconded by Mr. Chas. Holmes, that Mr. T. J. Horkins be Hon. President.

Moved by Mr. Clarence Long and seconded by Mr. Clarence Runions, that Mr. Wm. Sarginson be Vice-President.

Moved by Mr. Chas. Holmes and seconded by Mr. Chas. Montgomery, that Mr. R. H. Cole be manager.

Moved by Mr. Chas. Nadoo and seconded by Mr. Wm. Sarginson, that Mr. N. Dickson be Secretary.

Moved by Mr. F. Keller and seconded by Mr. Wm. Welsh that Mr. Chas. Nadoo be Treasurer.

Moved by Mr. Chas. Holmes and seconded by Mr. J. Nesbitt, that Messrs. Jas. Caskey, A. J. Wood, Jno. Payne, Chas. Davidson and Patrick Kelly be the executive.

Moved by Mr. Wm. Sarginson and seconded by Mr. J. Nesbitt, that Mr. Patrick Kelly be Coach.

Contributions were called for, and the following gentlemen responded: Mr. Chas. Nadoo $10, Messrs. F. Keller, Chas. Davidson, Jas. Caskey, Jno. Payne, N. B. Dickson, J. Kelly, $5 each.

The chairman then called for discussion of baseball, and after some lengthy proceedings, it was decided to have a baseball team, to which the following were elected:

Moved by Mr. Jas. Caskey and seconded by Mr. Chas. Holmes, that Mr. Chas. Davidson be manager.—Carried.

Moved by Mr. Chas. Holmes and seconded by Mr. Jack Nesbitt, that Mr. Jas. Caskey be secretary.—Carried.

Moved by Mr. Chas. Davidson and seconded by Mr. Fred Keller that Mr. Leonard O'Brien be Treasurer.—Carried.

Moved by Mr. P. Kellyand seconded by Mr. Jas. Caskey, that the executive be composed of Messrs. J. Birmingham, Burger and Chas. Nadoo.—Carried.

Mr. Chas. Davidson and Mr. Jas. Caskey each contributed $5 to the treasury.

A meeting to organize abseball for juveniles and juniors is called for Friday evening.

Trapping Season.

The trapping season has commenced and the muskrats are making their appearance in the swamps and along the river. The trappers report a few catches, but the market is not very brisk, the prices varyng from one dollar to one twenty-five.

Mill Closed.

The pulp mill at Campbellford closed down on Monday for an indefinite period, with a large amount of manufacturing pulp on hand, for which there is very little available market. Mr. E. Brunelle is now in Montreal on business for the company.

The paper mill is still working on day and night shifts.

Crops Wintered Well.

The farmers report that, as far they are able to ascertain, the fall wheat, clover, etc., has wintered very well and, if able to escape what is known as the "spring killing," will come on all right. This applies mainly to average rolling land, the land which is low and wet being much more doubtful.

A New Tank.

Mr. Chas. Davidson intends to install a new gasoline pump and tank at his garage on Lower Front street in the near future. The pump is one of the new makes which delivers 5 gallons at each stroke, and has a capacity of 1,000 gallons. It should prove a great advantage to consumers in the coming season, and will prevent a recurrence of the occasions last summer when a shortage of "gas" was a real calamity to some of the automobile users of this district.

Hogs Shipped.

The U.F.O. Association of Campbellford and surrounding district shipped a fine carload of hogs on Monday to the Canadian Packing Company of Peterborough. The shipment comprised 58 fine porkers, the price paid being 13 3-4c. per lb.

Is Improving.

Mrs. James Daly's condition is improving somewhat, as she is now able to take nourishment and is able to speak a little. We are sorry to say, however, that her right arm is still paralyzed.

Summer Operations.

Mr. Grant Anderson is removing to Seymour west cheese factory, where he will make cheese during the coming season. He expects to commence operations about the 20th of April.

Personals.

Mr. Harry Lowery entertained a number of friends on Tuesday evening at a bridge party.

Mrs. Dunsford has returned to Toronto after a pleasant visit with Mrs. Colville.

THE EX-KAISER TURNS TO VERSE

BERLIN, March 17. — (By Cross Atlantic Newspaper Service.)—Wilhelm Hohenzollern's epitaph on the late ex-Chancellor, Bethman-Hollweg, is a choice bit of verse which is being privately circulated in Berlin circles stll in touch with the ex-Kaiser. Freely translated, it reads:

To My Faithfully Devoted Bethman-Hollweg.

When Germany's fateful hour dawned
With tearful eyes you dared confess
My house, a house of cards, is tumbling down.
Thus you have passed judgment on yourself,
The world in flames, you steered the ship
You knew not whither, you lacked both energy and pluck.
There never was a greater catastrophe,
And never was a smaller Chancellor.
Alas! why did I ever summon you?
Why let you forge disaster's chains.
Whatever you conceived or touched,
Was a failure and bred only evil.
In terror I now see confusion reign.

THE WINDSOR VETERANS ARE AFTER SPENCE

UPHOLD ROBINSON IN DENYING USE OF ARMOURIES TO PUSSY-FOOT JOHNSON IN CAMPAIGN.

"CZAR OF WINDSOR"

WINDSOR, March 17. — Walkerville and Ford Great War Veterans strongly uphold Colonel S. C. Robinson in his action in refusing the use of the Windsor armories for "Pussyfoot" Johnson to address a temperance meeting here on April 11th. At a meeting of the Executive of the association a resolution was passed and forwarded to the Minister of Militia "upholding the action taken by Colonel Robinson, whose knowledge of local conditions is undoubtedly for the peace of the community."

The meeting was presided over by Lieut. E. H. Raymond, president of the association, and the discussion of the question at times waxed warm Resentment was expressed at what was termed the intrusion of an outsider in the affairs of the Dominion. The remarks of the Rev. Ben.Spence of Toronto, as to whether Colonel Robinson was the "Czar of Windsor," were declared to be uncalled for and the veterans felt that they should rally to the standard of the Colonel in the attack which had been made upon him.

PRINCE'S VISIT COST $293,073.

OTTAWA, March 16.—The Prince of Wales' visit cost Canada $293,073. Nearly $100,000 was apid Arthur Young and Co. for "classifying the civil service." One man got $11,476 for 275 days' work, another $12,513 for 283 1-4 days. These figures appear in the auditor-general's port.

Reorganizing the Provincial Police Led to Hot Debate

THE SABINE JURY RETURNS VERDICT

TORONTO, March 17.—(Canadian Press).—The element of mystery concerning the identity of the slayer of Cecil Sabine, Manning Avenue druggist, who was murdered on March 5, was partially cleared up last night when the jury at midnight last night rendered a verdict to the effect that by the evidence, Cecil Sabine came to his death in his place of business by a bullet wound received from the hands of either William McFadden or Roy Hotrun.

Coroner McCollum offered no comment on the evidence adducted except to inform the jurors that in a case such as this where the evidence showed that two men were concerned in the crime. They were held equally guilty in the eyes of the law.

The evidence produced was quite clear and he remarked it needed no elaboration. John Conley admits that McFadden said: "I had to plug him to get away."

EGGS AND POULTRY

Toronto easy and unchanged. One sale of current receipts is reported at 38. Montreal unsettled. Some sales reported at 33 to 35 f.o.b. country places. Current receipts jobbing 40 to 43. Chicago firmer; current firsts 31 to 31 1-2; April storage packed 33. New York unchanged.

PROPOSED RE-ORGANIZATION AND APPOINTMENT OF COMMISSIONER OPENED FLOOD GATES OF ORATORY.

O.T.A. STORM CENTRE

TORONTO, March 17.—(Canadian Press).—The proposed reorganization of the Provincial Police Force and the appointment of a Commissioner of Police opened the flood gates of oratory in the Legislature yesterday afternoon, and at midnight it was still being discussed.

The bill of the Attorney-General was up for consideration, and no single subject this session has occasioned such a lengthy debate. The measure provides for the placing of law enforcement, including the Ontario Temperance Act, on the shoulders of the Provincial Police, which is to have a head with wide powers of authority and discretion.

The principal objection raised by the Opposition to the measure seemed to be directed against the idea of the police force stooping to enforce such a measure as the O.T.A., which requires the adoption of methods regarded as being "low and mean," as it was frequently described. Another objection dwelt on was the Attorney-Genearl's refusal

(Continued on page 8.)

PROBABILITIES.

Morning Probs.—Moderate winds —mostly fair and mild.

PETERBOROUGH PRODUCE MARKETS

GRAIN.		
Fall wheat, bush	$1 85	
Marquis, wheat, bush	1 80	
Spring wheat, bush	1 75	
Bran, wholesale	36 25	
Shorts, wholesale	36 25	
Peas, bush	1 75	
Flour, wholesale	5 35	
Flour, retail	5 85	
Pastry flour, wholesale	5 40	
Oats	45	
Barley, per bush	85	
Buckwheat	85	
VEGETABLES.		
Turnips, peck	20	
Potatoes, wholesale		1 00
Potatoes, bag	1 00	1 25
Potatoes, peck	20	25
Pumpkins	15	
Beets, peck	25	30
Parsnips, peck	30	35
Celery, 15, 20, 30 and 40		
Lettuce	05	
Cabbage, each	15	15
New, Old Cabbage	16	
Cauliflower, each	85	50
Beans, bush	4 00	
Onions, 6 to 6 lbs. for	25	25
Tomatoes, lb	50	
Head lettuce	10	25
Sweet Potatoes, lb	50	15
Green Onions	05	10
Onions, peck	40	
Carrots, peck	40	
Cooking onions, lb	05	
Spanish onions, lb	10	
Radishes	10	
Parsley	05	
Egg Plant	40	50
Spinach	20	
HIDES AND WOOL.		
Cow hides, heavy	04	
Cow hides, light	04	05
Horse hides	2 50	
Calf skins, veal	08	
Calf skins, kips	07	
Sheep skins	50	65
Lamb skins	40	55
Fine wool	15	
Medium wool	12	
Coarse wool	08	
DAIRY PRODUCTS.		
Creamery butter	58	65
Dairy butter, lb	58	65
Oleomargarine	39	42
Eggs, wholesale	35	40
Eggs, retail, fresh, dozen	40	
Shortening, lb	18	20
Lard, per lb	25	28
Cheese, lb	38	40
FRUIT.		
Tangarines, dozen	50	60
Bananas, dozen	40	60
Navel seedless oranges, dozen	52	80
Florida oranges, dozen	30	60
Lemons, dozen	30	40
Grapefruit, 2, 3 and 5 for	25	
Cocoanuts	15	20
Cranberries, quart	35	
Apples, peck	40	90
B.C. apples, box	4 25	
Spys	8 00	10 00
Russets	6 00	
Greenings	6 00	
Baldwins	6 00	
Rhubarb, per bunch	15	
Smyrna figs, perr lb	40	
Cooking figs, lb	13	18
Dates, lb	20	
Mixed nuts	30	
Chestnuts, lb	30	
FISH.		
Steak cod, lb	15	
Salmon snacks, lb	35	
Pink salmon	18	
Oysters, quart	1 50	
Bloaters, each	08	
Red Salmon	25	
Halibut	25	
Smelts	20	25
Lake pike, 15c or 2 lbs. for	25	
Pickerel, 15c or 2 lbs. for	25	
Lake trout	25	
White fish	20	
Haddies	18	
Fillets, lb	25	
Dried herrings, box	35	
HAY.		
Hay, ton	35 00	
Baled	36 00	
MEATS.		
Ducks	45	
Geese	30	
Veal, lb	20	40
Beef, lb	10	40
Turkeys	30	45
Chicken, lb	40	45
Live hogs	13 00	13 50
Dressed hogs		21 00
Spring lamb	30	35
Bacon	55	60
Pork	25	40
Mutton	10	30
Sausages	20	24
HONEY.		
Comb honey, lb	30	40
White clover honey, lb	28	35
Honey, buckwheat, lb	23	
WOOD.		
Mixed wood, cut, cord	13 00	
Hardwood, cut, split cord	15 00	1700

LAVOIE KNITTING COMPANY

MANUFACTURER'S UNLOADING SALE

Of Ladies', Men's and Boys' Sweaters, Hosiery, etc., at PRICES THAT WILL OPEN YOUR EYES

They are choice new goods, samples, overmakes and cancelled orders, guaranteed absolutely pure all-wool will be sold at prices less than manulacturer's cost, at

336 Water Street, Opposite Market

OPEN FRIDAY MORNING, MARCH 18th

200 DOZ. WOMEN'S AND CHILDREN'S HOSE

Women's and children's, wool ribbed, pure all-wool. At half their values.

Sizes 6 to 7. Worth 65c, for ..... **40c, 2 pairs for 75c**
Sizes 7½ to 8. Worth 90c, for ..... **60c, 2 pairs for $1.10**
Sizes 8½ to 10. Worth $1.35, for ..... **80c, 2 pairs for $1.50**

50 DOZ. SPORT HOSE

Ladies' and Misses' Sport Hose in heather, lovett and Oxford.

Sizes 7 to 8. Worth $1.75 pair. Now, **$1.00, 2 for $1.90**
Sizes 8½ to 10. Worth $2.50 pair. Now, **$1.30, 2 for $2.20**

20 DOZ. MEN'S AND BOYS' SWEATERS

Men's and Boys' Sweaters in V neck and pullovers. Plain and assorted combinations.

Sizes 34 to 40. Regular $6.50, for **$3.25**
Sizes 30 to 32. Regular $4.50, for **$2.50**

60 DOZ. WOMEN'S AND CHILDREN'S HOSE ("SECONDS")

While these are graded as "seconds" the defect is very slight and hard to find. 60 dozen Hose in black, white, cardinal and grey. Sizes 8 to 10½.

Sizes 5½ to 6½ ..... **35c pair, 2 pairs 60c**
Sizes 7 to 7½ ..... **50c pair, 2 pairs 90c**
Sizes 8 to 10½ ..... **65c pair, 2 pairs $1.20**

50 DOZ. WOMEN'S AND CHILDREN'S HOSE

These are a finer grade and may be had in black, grey and brown.

Sizes 5½ to 6½. Worth $1.00, for ..... **70c, 2 pairs $1.15**
Sizes 7½ to 8. Worth $1.25, for ..... **80c, 2 pairs $1.40**
Sizes 8½ to 10½. Worth $2.00, for ..... **$1.10, 2 pairs $1.90**

400 DOZ. MEN'S RIBBED HOSE

Men's Fine All-Wool Ribbed Hose in white, black, brown; heather, lovett and Oxford. Reinforced heels and toes.. Regular $1.50 pair. Now ..... **70c, 2 pairs for $1.30**

LADIES' SWEATERS AND PULLOVERS

Ladies' Sweaters and V-Neck Pullovers, with or without collars. Nice assortment of colors and combinations. Regular $6.00, for **$3.00**

GOLF HOSE, $1.00

Ladies' and Men's Golf Hose. All sizes. Many nice shades to select from. Worth $2.00, for **$1.00**

Don't miss this opportunity to get high-class goods at such low prices. We have taken these premises for a short period only. Come expecting real bargains.

LAVOIE KNITTING COMPANY

Evening Examiner

'Phones—Editorial 1601; Business Office, 1600. Private Branch Exchange to all Departments.

The Examiner is a Member of the Audit Bureau of circulations.

The Daily Examiner, published every lawful evening by The Peterborough Examiner, Limited. Office — 219 George Street.

The Weekly Examiner, published Thursday Morning.

Daily Examiner by mail, $4.00 per year.

The subscription price of The Daily Examiner is $6.00 per annum; that of The Weekly Examiner, $1.50.

U. S. REPRESENTATIVES.

Special U. S. Representative: W. H. Stockwell, 629 People's Gas Building, Chicago, Ill.

New York—Chas. F. Miller, 286 Fifth Avenue.

Advertising Rates on Application.

R. M. GLOVER, Managing Director.

"Peterborough Presents Possibilities Unsurpassed."

THURSDAY MARCH 17TH, 1921.

ST. PATRICK'S DAY.

To-day is the anniversary of the birth of the patron saint of old Ireland—the day of all days for every Irishman no matter where on the face of the earth he may be located. That this particular St. Patrick's Day finds conditions at their worst in the Emerald Isle will tend to becloud the usual joyous celebration of the occasion, and all Canadians, whether of Irish decent or not, will unite in the hope that a speedy solution may be found for the great problem and that happier days for Ireland will soon bring peace and harmony to Old Erin's people. There is comfort in the thought that the present turmoil may be that darkest hour that comes before the dawn and that ere long the glorious sun of reconciliation will burst forth in all its splendor to shine over an Ireland united and harmonious. May next St. Patrick's Day find the Emerald Isle at peace.

TAKING THE CENSUS.

It is announced in connection with the taking of the census that as far as possible the services of returned soldiers are to be utilized, the enumerators to be selected from the men who fought overseas. With the adoption of this principle in the choosing of the officials there will be general agreement, for it is fitting that the unemployed veteran should have whatever benefit there is in these appointments. But it should be remembered that efficiency should also be a test in choosing the enumerators. The work will be useless if it is done carelessly or inaccurately, and care should be taken that returned men who have the necessary qualifications are assigned to the task. There are many such men in the ranks of the veterans and, if possible, they should receive the appointments rather than to have them distributed among the first ex-service men who apply regardless of their qualifications. Otherwise, there is the risk that the census will be a badly bungled as has been the enumeration work in connection with the voters' lists, especially the lists for the Provincial election in 1919. The taking of the census is a most important matter and must be carried out with painstaking accuracy if the information secured is to prove of any real value to the country.

THE CROCKETT BILL.

The Municipal Committee of the Ontario Legislature has thrown out the bill introduced by Mr. Crockett, M.P.P., which proposed to take away from municipalities the privilege of granting bonuses to manufacturers. The members of the committee undoubtedly felt that there was no quarrel with the principle advanced by Mr. Crockett, but considered that the passing of such a measure by Ontario without a similar policy in the other Provinces of the Dominion would handicap this Province so far as securing new industries was concerned. If this evil practice could be banished throughout Canada there would be reason for general rejoicing, but so long as other sections of Canada refuse to consider doing away with housing it would be an action of questionable wisdom on the part of Ontario to blaze the way. In killing the bill the Municipal Committee took this view of the matter, considering it impracticable and unwise under the prevailing conditions to place Ontario under a handicap.

SPEEDING UP.

A marked improvement is being shown in the Ontario Legislature during the last few days in the matter of expediting business and eliminating long speeches on subjects of little importance. The change, although belated, is none the less welcome, for it means that the really important business of the session is more likely to receive proper attention. Had the flow of oratory which characterized the debates on the Address and the Budget been allowed to continue there would have been little time left for the consideration of the many measures that have to come before the House and we would have had the usual spectacle of the important business being galloped through at the end of the session. It is claimed by some members, both of the Provincial and the Dominion House, that the long debate on the Address is a good feature, for it allows most of the members an opportunity to "let off steam," and having performed their little feat of filling a page or two of Hansard, they are satisfied, and as a result, there is not so much talking when real business is being considered. To most citizens, however, there is little justification for the time that is lost in profitless debate; they prefer to judge their public men by deeds rather than by words.

THE SITUATION.

People generally make what they wish out of what they see. The act of an individual or a certain trend of business may have a peculiar significance to the mind of one who already thinks that certain facts or conditions are or should be prevailing.

It is usually a simple matter to start people wishing for something, especially if it is something new or a change in conditions. The wish and movement for "thumbs down in prices" commenced and we, being a nation of extremists, carried it along with a rush, regardless of its effect on the attitude of the public mind, already warned in other ways of possible business restrictions and consequent loss of consumption. Those who planned the "Down with Extravagance" movement did not contemplate anything so drastic as the loss of confidence of the buying public, in which their movement resulted.

Commodity prices have had the most rapid decline ever recorded in any similar time in history. With this decline, naturally, came a falling off in consumption which, attended by a somewhat disorganized sales campaign, probably resulted in still less buying; for efforts to sell on a falling market have the effect of making the buyer shy. People buy less freely on a falling than on a rising market. No one wants to buy above the bottom of a falling market and the stronger the attempts to sell, the stronger will become the resistance of the public.

By our policies and actions and our straightforward and courageous method of facing conditions, we must now build back that which we have lost so quickly—confidence in the market sufficient to enable a good regular business being transacted. Industry must be brought into balance, for the economic law cannot long be deceived. Where there is a consensus of opinion that prices have fallen about as low as they will fall, conditions will be right for a forward movement. When this forward movement is started, a general advance is likely to take place as sentiment changes and demand in all lines improves. The great majority buy more freely on a rising than on a falling market and no one wants to wait for the top of a rising market. This is simple psychology.

There should now be a determined and constructive effort to bring about a change for the better by team work and co-operation.

A year has just elapsed which has been more harrowing to the average business man than any within the memory of most men now in business. There have never been such violent contrasts in trade conditions. The whole country has been in the grip of a pessimistic mood, following a surge of optimism heedless alike of prices and future demand.

During the boom time, the fact that prices had anything to do with consumption was ignored and rampant advances resulted. When the upward movement could no longer be followed, when it was found that more money had been spent than could be afforded, the strictest economy was enforced and demands shrank rapidly.

With this change in public attitude, came a change in the banks and financial institutions; and from free money lenders they became extremely conservative, just at the time that the cost of carrying merchandise had enormously increased. Without the few months' prosperity had by many businesses and without the re-organized banking system, we would have had the most fearful panic that America has ever known. As it is, there has come to us another of those periodical visitations known as a business depression or crisis; this time, world wide.

There are many indications that the bottom of the depression has been reached in many fundamental industries, although in many lines, unsettled conditions will continue indefinitely.

With the turn of the year, a much better feeling has prevailed and only the most obstinate of pessimists dispute the assertion that general business has "turned the corner."

Let us look ahead, get essential problems settled, and then move forward; let us not substitute theory for practicality or live in the shadow instead of the substance. We want a close analysis of our own business, with a practical close up study of various trades.

The best way to meet the present situation is to adjust business activities to prevailing conditions as far as possible. Customers should be kept properly advised. Confidence on the part of the merchant and manufacturer will find a reflection in public opinion.

Eternal vigilance is the price of freedom and safety. If we round out these changing periods, having transacted a good business and retained a good organization, we will be granted as having amazing qualities of mind and heart.—Reprinted from the January number of The Butlerite, the house organ of the Butler Paper Corporations.

PILES Do not suffer another day with Itching, Bleeding, or Protruding Piles. No surgical operation required. Dr. Chase's Ointment will relieve you at once and afford lasting benefit. 60c a box; all dealers, or Edmanson, Bates & Co., Limited, Toronto. Sample box free if you mention this paper, and enclose 2c stamp to pay postage.

ASTHMA USE RAZ-MAH

NO Smoking—No Spraying—No Snuff Just Swallow a Capsule

RAZ-MAH *Is Guaranteed* to restore normal breathing, stop mucus gatherings in the bronchial tubes, give long nights of quiet sleep; contains no habit-forming drug. $1.00 at your druggist's. Trial free at our agencies or write Templetons, 142 King W., Toronto.

Local Agents — McDermid and Jury and E. L. Payne's Drug Stores, Lakefield—Tanner Drug Co.

EDITORIAL NOTES.

Judging by the result of the game with Varsity Sir Arthur Currie would be justified in ordering a court-martial for the members of the McGill Hockey Club.

It seems to be a case of putting "us" in "bonus" with the members of the Ontario Legislature.

So far Peter Smith has refrained from taxing strawberry socials and oyster suppers.

That loud cheering you hear is the applause of the landlords of Ontario for Hon. Walter Rollo's Fair Rentals Bill.

With pool-rooms and bowling alleys the Provincial Government's policy seems to be "all the traffic will bear."

In view of some of the evidence at the inquiry, it is rather a surprise to find that Dunnville uses 200 gallons of water per capita a day.

A Boston preacher complains about teachers swearing when they are playing golf. He can't foozee many approaches or he might be more charitable in his judgment.

Many people are glad that the census enumerators are not expected to find the quantity of liquor in the cellars of Canada. It would be interesting information nevertheless.

LAKEFIELD PERSONALS

LAKEFIELD, March 16.—Mr. and Mrs. W. W. Blewett and children have moved to the village from Peterborough.

Mr. Thompson Braden was in Peterborough on Saturday.

Mr. T. H. Adams, of Peterborough, was in the village on Tuesday.

Mr. A. Walsh, of Young's Point, was in the village on Tuesday.

Miss Irene Young, of Young's Point, was in the village on Tuesday.

Mr. Frank Walter, Peterborough, sings at all services at the Methodist Church next Sunday. Rev. S. F. Dixon preached on "Jesus Weeping Over Lakefield," and in the evening on "Jesus and the Crowd at Lakefield."

WISE AND OTHERWISE

Gossip is the conversational parsley used to garnish a conversational vacuum.

"My kingdom for a horse," cried Richard III., and that's about all some European kingdoms seem to be worth these days.

Some people cannot understand that a paper likes to have a little space for its own opinions once in a while.

We used to think of a scientist as a man who lived in the abstract, but if there are many more flash-in-the-pan "new discoveries," we will think of him as living in printer's ink.

Ideas of architecture have changed with the passing years, but it took the housing shortage to turn them topsy-turvy over night.

Does anyone remember the old-fashioned girl who at least made an attempt to walk gracefully.

You never know how hard it is to save money until the first of the month.

More Things You Never See.

A man who has never sworn to eschew women.

A politician who does not have to tell you he is speaking candidly.

A woman who can pass a mirror without looking in it.

A motorist who appreciates another man's car.

A flapper without artificial sophistication.

A fully dressed model in a hosiery advertisement.

A musical comedy poster with hosiery, at least.

A youth who admits he doesn't know much about the ways of the world.

A Broadway farce without a bedroom scene.

An unimportant official without a sense of importance.

An armchair critic who admits that the other fellow is doing his best.

A best-seller which doesn't "solve" a social problem.

A failure who doesn't grouch about his luck.

A radical with a sense of humour.

TRENT RIVER

TRENT RIVER, March 17.—The roads are in a very muddy condition, and in some places are almost impassable.

Muskrat trapping is in progress in this district, and a few catches have been reported.

A meeting of the patrons of the cheese factory was held on Tuesday afternoon, and the results were satisfactory to all present. Mr. Archie Hall, who has made cheese here for a number of years, will continue for the coming year.

A most successful meeting of the Ladies' Sewing Circle was held on Tuesday afternoon at the home of Mrs. A. Wright. Two quilts were completed, after which tea was served, and a social time spent.

The young people are rehearsing for a concert to be held in the Methodist Church in the near future.

A severe electrical storm passed over this community on Tuesday night. The rain came down in torrents for several hours.

Advertise in the Examiner

LEFT AN ANNUITY, GETS $2,00,000

DETROIT, Mich., March 16.—John Dodge, Jr., son of the late John Dodge, Detroit automobile manufacturer, who was cut off in the will of his father with only $150 a month, will get $2,000,000 of the estate. After preparing to contest the will, attorneys for the son obtained a settlement, it was announced.

COBOURG TO EXPROPRIATE ELEVEN PARK LOTS

COBOURG, March 17.—The Council has decided to expropriate eleven lots on the northern end of Victoria Park, now the property of Mr. J. B. McColl, in connection with the Arlington Hotel. This step was taken to counteract the danger of the hotel being sold for other purposes, and the town by that means losing these desirable park lots.

It's Safe in this Bank

Money out of Bank may be spent unwisely, lost, stolen or destroyed. But money deposited in The Merchants Bank is secure against extravagance, fire or theft. On pay-day, put all your money in a Savings Account and pay the necessary bills by cheque. You will find more money stays in the Bank—your savings are earning interest—and the cancelled cheques are receipts for bills paid. Open a Savings Account today.

THE MERCHANTS BANK OF CANADA

Head Office: Montreal. Established 1864.

PETERBORO BRANCH, - - C. S. CUMMER, Manager.

Sub-Agency at Fraserville open Mondays and Thursdays.

My "Snug Harbor" Cigarette

Enjoy them to-day

PLAYER'S

NAVY CUT

CIGARETTES

FRIDAY AND SATURDAY SPECIALS

FRESCONETTE—a Flat Oil Paint, 10 Shades—Price per Quart 99c

COCOA DOOR MATS—Best Quality	$1.69
CHAIR SEATS—Assorted Sizes	23c
LIGHTNING BREAD AND CAKE KNIFE	39c
FLOOR WAX—½-Lb. Tins	33c
PAINT BRUSHES—3 Inches Wide	39c
CAN AND BOTTLE OPENERS—Best Quality	10c
PARING KNIVES	10c

RAZOR STROPS—Best Quality Leather 69c
Complete with Swivel .....

Peterboro Hardware Co. Ltd.

VICTORY LOAN BONDS

BOUGHT AND SOLD

AT CURRENT MARKET PRICES

PROVINCIAL BOND COMPANY

LIMITED

111 Barrie Building, Peterboro

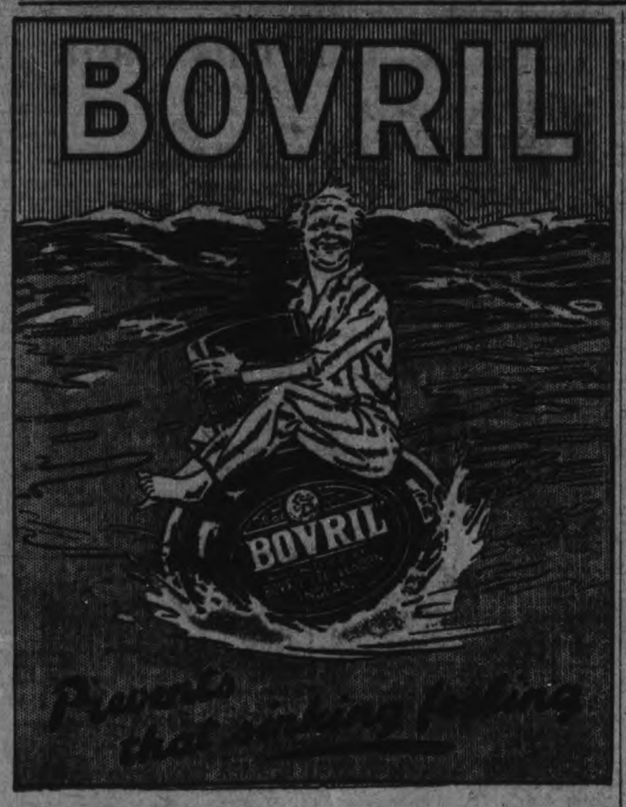

LOVE!

By KATHERINE MOORE

A DISASTROUS DINNER

Each day draggedon with little to look forward to in the morrow or make it different from the tediousness of the days just past. Leonard would be detained at the office five nights out of the week, or perhaps he was not always at the office. He did not speak now of Mrs. Darwood. Yet I knew he must see her.

I found myself almost thankful when he did not come home for dinner. His old good naturedness had given way to irritability. He was over-worked. My love for him was commiserate with longing to break through his reserve and beg him not to work so hard. I feared his health would suffer. Yet the fine sense of delicacy which had made our love so sensitive a thing, held me back.

This aloofness between us made the times when we were together most uncomfortably tense. Desperate with the thinking of the best thing to do, I rashly invited our neighbors, Mr. and Mrs. Russell, in informally for dinner oue night. I had waited to invite them until Leonard had telephoned at 5 o'clock that he was coming home. I never could count on him ahead of time. The idea suddenly came to me and I was at the telephone without a second thought.

Mr. Russell had been an old college friend of Leonard's. They were closer than brothers. I needed someone to break the tension. Mrs. Russell and myself had always felt that friendliness given to the wives of college chums, but intimacy had been impossible. I often wondered why it was that men with such like feelings had picked out wives so unlike. I had never spoken this thought to Leonard for we four had had pleasant times together.

They came to dinner. Leonard was impossible. He was actually rude.

"Your soup's fine and salty!" he blurted out at me after the first spoonful.

No one spoke.

When the chicken came on I watched him carve it with dreaded anticipation. I knew by his expression what to expect and I was not disappointed.

"Tough all right," he said with complacency.

I felt the blood rush to my face and burn my cheeks. They continued getting hotter. I wondered if there would be enough to go around the absurdly bountiful way he was serving.

"Let Emma pass the vegetables, Leonard," I said in desperation, as I watched him place at least one third the contents of the potato dish on Mrs. Russell's plate.

We got through the meal somehow. I made a pretense of eating some of the large amount of chicken on my plate while Leonard made fruitless efforts at getting some meat from the wing and ribs which had been all that remained for his share.

In the library after dinner he was glum, tacticurn, and absent-minded. What would the Russells think? I talked on every conceivable subject and my voice was rapid and nervous.

When the coffee was brought in I had to sit mute with mortification while Leonard got up and helped himself to a cup, apparently oblivious to the fact that the Russells had not been served. Then I watched him indifferently flick the ashes from his cigar on to the floor and rug.

The part that all seemed so strange to me was this state was not like Leonard, not natural to him at all. What was wrong? Was he over-worked, I argued with myself. Then the memory came to me of other times when he had been equally worn and tired and how he had told me that our little home was more than compensation for his efforts.

No, these things were not like Leonard. Something had taken from him his old joy and pride in his home.

Mr. Russell acted restless and uneasy. He repeatedly suggested to his wife that they should be going home, but Mrs. Russell only seemed less inclined to go. She talked on until I felt I must ask them to go—anything to end my mortification. Then intuitively I felt that she sensed something unusual, something wrong, and was staying to get an inkling of what it was. I hated her for it. I knew it was just that trait in some women that makes one hide their sorrows to the point of suffocation.

A vast loneliness came over me. I had a feeling of estrangement from my husband, and now a fear of my own sex.

Tomorrow—Noreen Questions Herself

CANAL WORKERS WANT AN EIGHT HOUR DAY.

OTTAWA, March 16. — (Canadain Press.)—Shorter hours and an increase of wages to the standard scale were the two main requests made to Hon. J. D. Reid, Minister of Railways and Canals, by a delegation representing the workers on the Welland Canal. The men are now working a ten hour day and want to revert to the 8-hour shift. The delegation also asked for permission for the business agents of the unions to visit the men on the work. Tom Moore, president of the Dominion Trades and Labour Congress, introduced the delegates. Hon. Mr. Reid promised consideration.

What Do You Say
when you ask for
Corn Flakes?
If you don't say

POST TOASTIES

you miss the best there is in flavor, crispness, and all round goodness. Get the flakes that come triple-sealed in the *yellow* and *red* package.

They don't mush down when cream or milk is added.

Ready-to-serve-Economical

Made by Canadian Postum Cereal Co. Ltd.
Windsor, Ontario.

SEVERAL SUGAR BUSHES NEAR WARSAW TAPPED

SAW MILL OPENS UP FOR SEASON —PREPARING FOR REFERENDUM — MUNICIPAL PHONES— SOCIAL AND PERSONAL.

WARSAW, March 16.—Owing to the heavy rain and bad condition of the roads, the choral class was poor ly attended

The Dance Orchestra of Westwood, are giving a dance in Warsaw Town Hall, on evening of March 17th.

The Bankers had to use wheeled vehicle coming from Norwood.

Saw Mills Starts

Selkirks saw mill has started up again.

Sugar Bushes Tapped.

Several sugar bushes are tapped.

On Wednesday evening Mr. Watts led a discussion on the text of the S. S. lesson in the Presbyterian Church

Reducing Milch Herds

Several cattle from this district were shipped at Indian River on Tuesday. Some of Warsaw Cheese factory's largest patrons are reducing their herds of milch cows.

Could not Attend.

The roads were in such a condition that the delegates appointed to the "better egg market" meeting in Norwood, Friday afternoon were unable to attend.

Personal Mention

Miss Olive Cullen of Smith, is visiting relatives near Warsaw.

Mr. Robert Payne spent a week visiting friend in Millbrook.

Rev. Girard Graham attended a meeting of Prebytery in Peterboro, last Tuesday

Mr. Milton Clysdale, Norwood, was in the village on Sunday.

In the Churches

In the Baptist Church, Sunday, Mr. Vose took the subject, "Christ as a Stone", from the text "Those who fall on a stone shall be broken, but those on whom the stone falls shall be crushed."—Luke 20-18.

Rev. G. Graham' morning subject was "Remember the Sabbath Day, to keep it holy." Miss Olga Miller sang "Jerusalem, the Golden." The evening subject was "When a Man Finds Himself"; using as a text, the prodigal son.

On Wednesday evening, in the Presbyterian Church, Mr. Alex. Watts took up a study of the S.S. Lesson.

Temperance Work.

On Friday evening of this week in the Methodist Church, there will be an undemonational meeting of all interested in temperance work. The purpose is to organize the Township for the Referendum Vote to be taken April 18th

Municipal Phones.

A number of the rate-payers met in Mr. A. Hawthorne's Hall on Wednesday evening, re. municipal telephones. Most of those now on Bell lines in the township will join with the municipality. The Bell Co., has indicated its willingness to sell out, as it cannot just now, put lines all over the township. The work will be pushed as rapidly as possible. Poles are already scattered along some of the roads

HOW POLICE ARE COMBATTING CRIME IN NEW YORK CITY.

Claim They Have Got Thieves on the Run — What Happens After Dark.

HARSH MEASURES.

NEW YORK, March 15.—The police here are taking unusual means to combat the crime wave, and station houses present scenes of extraordinary hustle and bustle while officials discuss seriously the latest aspect of crime and the best mean of handling the situation.

Old-time visitors to precinct houses see sights that are new and strange to the eye. In the backroom of a station stand four or more clean-cut soldier-like policemen toying affectionately with rifle or shot gun. They are the sharp shooters of the department each is accounted a sure shot, and each has demonstrated his qualifications and fitness for the duty to which he has been assigned. They belong to the night auto cruising squad, and they make excursions into the avenues and darkened streets in the expectation of surprising some hold-up man at work. These men do not carry guns for mere bluff, but to use should occasion arise.

Then members of the force dress in plain clothes, looking very much like desperate characters themselves to patrol the streets for thieves of all types, who are making the city uncomfortable for law biding citizens. These ordinary policemen, recruited from the ranks, have been giving a good account of themselves. Nightly they are bringing in the lawless who have been terrorizing and pillering everywhere.

They have sometimes been fortunate in catching these lawbreakers red-handed, with the goods on 'em. They have brought in undesirables with guns of all makes and sizes, from midget revolvers to army automatics. Many of these policemen are young men who bring to their work a good deal of real boyish enthusiasm, and neither the hard nightly grind of hunting criminals nor the long hours of duty imposed upon them have dampened their spirits.

Getting Results

The police claim that they have got the thieves on the run and are gradually running them to earth. In an effort to make the streets safe the police have pressed into service motorcycles as well as automobiles. These motorcycles have been equipped with side seats in which ride police Sergeants. It is an unaccustomed sight to see such a vehicle coming down a city avenue with a Sergeant tucked snugly in the side seat The authorities here declare that criminals in New York responsible for hold-ups and other crimes are of a most vicious and desperate type, and must be treated with stern, harsh, repressive measures.

PROPHETESS CAUSES COMMOTION IN PARIS, DECLARING SHE HAS LIVED ON OTHER PLANETS

PARIS, March 17.—A woman who, according to her own statements, has lived on more planets than are known to astronomers, is holding conferences just now in Paris and startling some persons with her prophesies. She is Mlle. Marguerite Wolf.

Among the prophesies which she made yesterday at one of her meetings was that Christ was to be born again in a Jewish family in the district of Montmorency, just outside of Paris, on Dec. 25 of this year. For such statements the civil authorities cannot proceed against "prophets," but recently Catholic bishops have tried to restrain Mlle. Wolf. She now goes further, and is informing her audiences that in 1954, when He is 33 years old, the Christ who is to be born next Christmas day will be killed by a blow on the forehead from a stone thrown by a Catholic.

Until two years ago, Mlle. Wolf, then in her 35th year, had lived the life of a middle class woman except that perhaps it had been a lonelier life than is the lot of most. The revelation which then came to her, it is declared, was not what might be called a revelation of spirit but simply one of memory.

Suddenly at the Divine bidding, she says, she began to remember all her past, and it was not merely the matter of the thirty-five years she had spent on this planet. She remembers the world as it was before the Flood, she asserts, and also remembers all the lives she has lived on other planets before the earth was formed.

Mars and Venus, according to her accounts, are as well known to her as Montmarte and the Faubourg Saint Germain, where she lectures. In Mars, it is well to note in case of future interplanetary relations, the people are frank but warlike, her version sets forth, and in Venus they are stout republicans and have a strong dislike to the clergy. Some 800,000 years ago, Mlle. Wolf says, she began her existence, and in such length of time it is only natural that our little solar system should not suffice for her habitation.

At one time she says she lived in the planet diamond, about which she relates that the houses and theatres were very dark, for they did not seem to have invented artificial lighting there, but when the people sang the beauty of their voices moved one to tears. The houses were roofed with gold and the walls were of what in this poor world are called stones.

Of such and other remarkable things Mlle. Wolf tells her audiences, and, most remarkable, perhaps, of all is that here in Paris she still gets audiences to which to tell them.

Surpassing
all others in Delicacy and Fragrance
"SALADA"
TEA
Send us a post card for a free sample, stating the price you now pay and if you use Black, Green or Mixed Tea. Address Salada, Toronto. B717

THE UNEMPLOYMENT SITUATION BETTER IN MONTREAL NOW

Jewellery Manufacturing, Sugar Refining, and Printing Trades Pick Up

MONTREAL, March 17. — The prospects of employment are reported as steadily brightening in various lines where the slackness has been somewhat pronuonced during the past few months, quite apart from those seasonal trades in which winter always brings unemployment with it.

In the jewellery trade, for instance —where short time has prevailed for a few months—the leading houses now report that trade is steadily brightening and there is every reason to hope that employment will have reached a normal condition by next spring.

The sugar refining companies also report that prospects for employployment are encouraging. They are only working to meet current demands, nothing been done in the way of making advance stock, but demand is steadily improving and consequently the amount of refining done is increasing, with increasing employment.

In the job printing trade the outlook is reported very bright. A certain number of firms felt a distinct sagging in trade during the first month or six weeks of the year but this is disappearing. Several firms declare that they have not experienced any slackness at all. Altogether the outlook for the workmen in the printing trades is estimated as very satisfactory for the coming Spring and Summer.

MURINE FOR YOUR EYES
Night and Morning. Have Clean, Healthy Eyes. If they Tire, Itch, Smart or Burn, if Sore, Irritated, Inflamed or Granulated, use Murine often. Soothes, Refreshes. Safe for Infant or Adult. At all Druggists and Opticians. Write for Free Eye Book. Murine Eye Remedy Co., Chicago

Renew Your Subscription.

GRAY-DORT

Watchful Eyes Guard Its Quality

THERE is much more than mere routine to the elaborate system of inspection which guards the supreme quality of the Gray-Dort car.

Built into every car is the pride of an organization over sixty years experienced in the production of satisfactory transportation.

—each skilled craftsman looks upon the Gray-Dort as his personal product, by which he will be judged in the eyes of the world.

The result is a carefulness—a precision—of construction which is matched only by the fineness of the materials with which our men work.

The final result is freedom from ordinary motor car troubles and the long life which comes only with perfect harmony in every working part.

Compared with other cars, the Gray-Dort is worth much more than its fair made-in-Canada price.

The difficulty in securing a Gray-Dort will increase as the season advances. See the Gray-Dort dealer now.

Mahood & Harvey
Dealers, Peterboro, Ont.

GRAY-DORT MOTORS, LIMITED
CHATHAM, ONTARIO

The Finest of

Household Furnishings

Some New and Artistic Additions for Home Beautifying

SLEEP THAT IS SOUND SLEEP IS THE MOST VITAL AND NECESSARY CONDITION IN LIFE

Sound sleep isn't obtainable in a bed that rattles and squeaks, or that shocks the nerves into semi-wakefulness by unusual slippings of the springs or unexpected creakings of its parts. "Simmons" Beds stand firm, rigid and noiseless. They are perfectly made and really invite sound refreshing sleep.

Handsome White Enamel Bed

4 feet 6 inches in size, with 2-inch pillars, of white enamel, round seamless tubing, 1¼-inch cross-bars and ¾-inch fillers. Brass knobs on pillars. Very attractive model "Simmons" Bed, **$19.85**

Mahogany Finish Steel Bed

4 feet 6 inches in size, of very artistic design. Made entirely of square seamless steel tubing. This can be had in many opaque shades and finishes to harmonize with your furnishings **$55.00**

New Polet Ribbon Brass Bed

4 feet 6 inches in size, with 2-inch posts, 1-inch cross-bars and ½-inch fillers of round brass tubing. Beautifully finished "Simmons" Bed **$29.85**

Fine Scotch Madrases

Very attractive for living or dining-room decoration. 45 inches wide. 2-inch plain band edge. Ecru shade. Special, yard **$1.50**

FINEST ENGLISH, CANADIAN AND FRENCH WILTON RUGS

In the most artistic rich Persian designs. Sizes, 3 x 3½ and 3 and 4 yards. Regularly they were selling at $167.50 and $187.50. Special prices, **$125.00 and $150.00**

RICH CUMBERLAND PRINTS

The very best and most beautiful productions in fine art decorative fabrics. They are priced at, yard, **$3.00, $4.00 and $4.50**

A very striking colour scheme is carried out in one of these: Two-shade tones of gold as background with colours of amethyst, green, crimson, brown and black mingled in an Oriental pattern of rich beauty. This is 50 inches wide and priced at, yard **$4.50**

Your Old Furniture can be Made Like New

We have Experts who can Re-cover your Furniture properly. The workmanship is Guaranteed to give you satisfaction. You will be surprised and delighted. Let us send for anything you have which needs Re-covering. Charges moderate.

Dainty English Curtain Nets

Very fine, small, lacy designs on particularly fine and close net ground. 45 inches wide. White, ivory and ecru. Splendid value, yard, $2.00 to **$3.50**

RICHARD HALL & SON LIMITED

BEAUVAIS NOT TO INTERFERE

DENIES ALLEGATIONS OF STILLMAN, BUT WILL NOT TESTIFY AT TRIAL.

FOUND IN MONTREAL

MONTREAL, March 17. — Fred Beauvais, the French Canadian guide named in James A. Stillmans divorce suit at New York, was found here busily engaged in clipping the stories of the divorce case from the New York newspapers.

"It's a lie," he declared, angrily, tossing the clippings on the floor.

He made a sweeping denial of all the charges alleged to have been brought by the multi-millionaire financier, connecting his name with the case.

"This matter has been in court behind closed doors since last November," Beauvais said emphatically and speaking without a trace of anxiety. "It was made public at last so that Mr. Stillman's charges implicating me could be given the light and refuted."

Beauvais was very indignant at having been referred to in the newspapers as an Indian an a half-breed. He considers himself a French-Canadian. He does not look like an Indian. He has polished, smooth, courteous manners. He is well dressed and apparently has plenty of money. He seems to have been fully informed of all the details of the case.

"I don't want any publicity," he said. Then he added he was through acting as a guide.

Beauvais refused absolutely to mention Mrs. Stillman.

"She shan't be discussed. Her name shall never be bandied about."

He declared that he would not cross the border again and that he would have nothing further to do with the case.

With regard to the reported raid on the Stillman lodge near Three Rivers during which shots were alleged to have been fired, Beauvais said:

"The first I heard of that was when I read it in the newspapers. The only shots I ever heard around the place were those fired by young James Stillman, who did a lot of shooting at targets every day."

WITTE EXPOSES KAISER'S 'LEAGUE.'

Count's Forthcoming Memoirs Reveal It as Russo-German War Alliance.

The former German Emperor's proposal for a League of Nations, described in his book written with the object of showing that Great Britain was responsible for the World War, excerpts from which have been cabled from The Hague, is definitely challenged and contradicted in the forthcoming memoirs of Count Witte, the noted Russian statesman, to be published. The former German Emperor asserts that he proposed a League of Nations, consisting of the Triple Alliance and the French and Russian Alliance, and that this proposal was accepted by the Russian Emperor and Count Witte.

After detailing in an earlier chapter a proposal of the German Emperor for an offensive economic alliance between Russia and Germany against the United States, Count Witte refers to his so-called League of Nations proposal.

"In 1905 Count Witte, on his way to Russia after having negotiated the treaty of Portsmouth, saw the Kaiser, and their talk assumed a serious aspect.

"Having referred briefly to my success at Portsmouth," says Witte, "he turned to the general political situation in Europe and reverted to our Peterhof conversation. I reiterated my profound belief in the desirability of a general rapprochement of the three main bodies politic of Europe, Russia, Germany and France, this rapprochement tending to become a close union, which, of course, would be joined by other European powers.

Delivered from the burden of military expenditures, Europe would be enabled to create a mighty naval force which would dominate the world. His Majesty assured me that he shared my views and then declared that my scheme had finally been carried into effect at his meeting with Emperor Nicholas at Biorkoe. Having imparted to me this extraordinary piece of news, His Majesty asked me whether I was satisfied with this development, and in my innocence I replied that his words had filled my heart with joy. We parted."

On his arrival in St. Petersburg (Petrograd) Count Witte had an interview with Emperor Nicholas. "His Majesty told me," writes the Count, "that he had received a letter from Emperor William in which the German Sovereign spoke of me in admiring terms. He was glad, he added, that I shared the views which were the foundation of his agreement with Germany, concluded at Bjorkoe. The text of the mysterious agreement, however, His Majesty did not show me.

"The next day I met Count Lamsdorff, our Minister of Foreign Affairs. After the customary greetings and congratulations he asked me, his voice vibrant with ill-controlled indignation:

"'Do you really approve of the Biorkoe Treaty?'"

"I confessed that I had not, whereupon he handed me the text of the document, saying that he had received it only on the previous day and bedding me read it. The Count looked profoundly excited and unset. As I read the document I understood the cause of his excitement. The substance of the agreement was that Germany and Russia obligated themselves to defend each other in case of war with any other European power, including France. Russia pledged itself to make every effort to gain France over to this union, but, whether this result was attained, the agreement between the two countries was nevertheless valid.

"'This is monstrous,' I exclaimed. 'The treaty dishonors us in the eyes of France. Is it possible that all this has been concoted without you, and that you knew nothing about it?'

"Count Lamsdorff repeated that until the preceding day he had been kept in complete ignorance of the matter.

"'Does not His Majesty know that we have a treaty with France?' I asked.

"'Of course His Majesty knows that,' he replied, 'but the fact must have slipped from his mind, or, what is more probable, his brain was befogged by William's verbiage, and he failed to grasp the substance of the matter.'

"We put our heads together to find a way out of the difficulty."

It was through the influence of Count Witte and Count Lamsdorff that the treaty was eventually abrogated.

Pyramid for Ease and Comfort

If the Mere Mention of Piles Makes You Shudder Get a Box of Pyramid Pile Suppositories

For the pain and distress due to itching, bleeding, protruding piles or hemorrhoids, get a 60 cent box of Pyramid Pile Suppositories at the

nearest drug store. Take no substitute. The quick relief has been a great blessing to a host of people who fairly shudder at the very mention of the discomfort and misery due to this almost universal complaint. Don't delay. Take no substitute.

If you wish to make a trial first, send your name and address to Pyramid Drug Co., 609 Pyramid Bldg., Marshall, Mich.

INFERNAL MACHINE VIA

MATTISON, Me., March 16. — Dr. John L. Pepper was severely injured yesterday when a package he had just received at the post-office exploded as he opened it

BURTON DENOUNCES TARRING IN KANSAS.

Calls Treatment of Non-Partisan League Organizers an Attack on Free Speech.

SALINA, March 17.—Ex-Senator Burton, who was himself "escorted" from Great Bend, Kan., on Saturday, in a lengthy statement to-day denounced the tarring of the two Non-Partisan League organizers there the same day as "the blackest of all crimes on the calendar—the suppression of free speech by force." He charged that J. O. Stevic and C. A. Parsons, after being beaten and tarred, were "left on the prairie to die."

Burton also charged that the mob was led by members of the American Legion. In fact, he intimated that it was almost entirely an American Legion affair. He announced that he had appealed to the State officials at Topeka to bring the leaders of the mob to justice.

Parsons was confined to his bed to-day, but Stevic, the other victim, was able to be up. Stevic's injuries as given out are:

Hair and face and shoulders covered with tar; two black eyes; injured backbone; twisted thigh and bruises over the face and body.

Parson's injuries are:

Hair and face and shoulders covered with tar; one black eye; three broken ribs; probable internal injuries; cut cheek and face and bruises over the body.

"We underwent horrible treatment," Stevic declared, "Parsons and I had left Ellinwood and got to Chase when the mob overtook us. They took us to Great Bend and we were turned over to another mob.

"We were then taken to a lonely place. Two men held to each of our arms, holding them up, while we were fearfully beaten by others. Then a circle of motor cars ringed about us and tar pots appeared. We were stripped to the waist and tar applied.

"Half blind, we staggered away. Hearing another mob was after us, we sought shelter in a straw stack, but at 3 o'clock in the morning we went back to Great Bend to learn the hour. We walked twenty miles on the railroad and came to a farm house. The farmer said that he doubted if we were human beings, but he took us in, and two leaguers were found who brought us to Salina."

Governor Allen has requested Richard J. Hopkins, Attorney General, to investigate the tarring of the two organizers.

Can't Wipe It Off

No—it is a smile that remains, because he suffered from backache and kidney trouble until a friend advised him to use Dr. Banta's Kidney and Rheumatic Pills, and he is now as well as ever. Banta's Kidney and Rheumatic Pills will do as well for you. Right in your own City of Peterborough they have helped hundreds and if you do not get relief from these ailments return the box to your dealeer and he will refund your money.

FURNITURE

Home Furnishing Co.

208 CHARLOTTE STREET

All kinds of Furniture, Beds, Bedding, Carriages, Linoleums, Carpets, Rugs and Stoves. For Cash or Easy Payments. 26d83 6039

VICTORY COLUMN PLOT IS LAID TO JUNKERS.

Belief Grows That They Meant to Blame Outrage on German Radicals.

BERLIN, March 17.—There is a strong suspicion that the attempt to blow up the Sieges-Saule, or Column of Victory, was really only one of the many devices by which reactionary hotheads seek to throw suspicion upon the radical parties, hoping thereby to incite the Nationalist elements and hold them available for a monarchist uprising.

However, there is no doubt that the box really contained enough explosive matter to destroy the monument and kill many people. There was also a burning fuse attached. Now the discoverers of the infernal machine assert that they could not extinguish the fuse either in water or by stamping on it. They saw that after taking the box to the ground floor of the monument they ran to the nearest police station for help and advice. The lieutenant sent to investigate the incident merely took his pocketknife and cut the burning fuse, thus removing all danger. Every sensible man is asking why the discoverers did not act likewise, instead of exposing innocent visitors to the monument for ten minutes to the danger of an explosion. Every German carries a pocketknife, and if he does not use it at such a seemingly imperative moment there is reason to seek for an ulterior reason, which, it is believed, was that the discoverers were anxious that official witnesses should testify to the truth of their statement.

But the plan of the conspirators, whoever they were, seems to have failed in other ways; for, though Nationalist agents provocateurs yesterday sought to incite the masses against the radical parties, the Nationalist organs to-day wisely refrain from even mentioning those parties as suspects because it does not seem likely that radical conspirators would attempt such a deed on Sunday, when all the visitors to the monument, from the top of which one enjoys the best view of the German capital, are of the masses to which they themselves belong. The untenableness of such a theory struck even the Lokal Anzeiger and similar papers, which now seek the perpetrators among foreigners, hinting at Russians or Poles, without explaining what interest they could possibly have in such a dastardly crime. They also leave unexplained how foreigners could have become possessed of war material—for such were the explosives used.

It seems a much more plausible theory that the explosives were obtained by some person intimate with the former, or even the present, military officials. Had the scheme—always supposing it a Nationalist trick—succeeded, yesterday would have been the best occasion for turning it to immediate account. Although, so far as numbers were concerned, the Nationalist meetings of protest against the London Conference were a complete failure, their processions displayed agressiveness enough, had several encounters with Communist processions and finally tried to stage a demonstration before the Entente Commissioners' houses, demanding that they, like all other foreigners, leave Berlin immediately.

The police, however, dispersed the crowds, which on the Kurfurstendamm had increased enormously and for a time assumed a threatening attitude.

New hair growth

Wonderful new growths of hair are being reported by those using Kotalko, the Indian hair compound. In many cases it has induced a full hair crop where there was a large bald spot. Kotalko is obtainable in drug stores everywhere. Or send 10 cents, silver or stamps, for proof box to KOTAL COMPANY, LIMITED, 866-L Adelaide St, W., Toronto.

MOTHERS, BE CAREFUL

Much of the trouble in weaning the baby is developed by the use of a cheap and unsanitary nipple. The NOBILITY nipple is sterilized and is sanitary, transparent and non-collepsible. It is put up in a separate box with a red band on each nipple. You will meet with the doctor's approval if baby uses NOBILITY nipple. t t s.

JAPANESE MASSES WANT DISARMAMENT

Thousands at Mass Meetings Protest Against Present Policy.

OSAKA, Japan, March 17. — At two mass meetings held here recently, attended by thousands of persons, resolutions were adopted declaring that the budget gives preponderating importance to armaments which places an unbearable burden on the nation, and is contrary to public opinion.

It was decided to send messages to the members of the House of Peers, asking their support in the disarmament movement.

Speeches favouring disarmament were made by prominent business leaders. Professor Suhiro, of Kyoto University, declared that Japan should take the lead in an international discussion on disarmament. If this were done, he said, all questions which have been the subject of discussion between Japan and the United States would rapidly be solved.

THOSE NASTY LITTLE PIMPLES

THAT COME ON THE FACE ARE CAUSED BY BAD BLOOD.

Many an otherwise beautiful and attractive face is sadly marred by the unsightly pimples and various other skin troubles, caused wholly by bad blood.

Many a cheek and brow cast in the mould of a beauty, have been sadly defaced, their attractiveness lost, and the possessor of the "pimply face" rendered unhappy for years.

Their presence is a source of embarrassment to those afflicted as well as pain and regret to their friends.

There is an effectual remedy for these facial defects and that is Burdock Bitters, the old reliable medicine that has been on the market for over 40 years.

It drives out all impurities from the blood and leaves the complexion clear and healthy.

Mrs. James Williams, Waterford, Ont., writes: "My face was covered with pimples for nearly a year. I used different kinds of remedies to get rid of them and finally thought there was no relief. A friend dropped in one day and told me I should try Burdock Blood Bitters. I did so and used three bottles and found the pimples were all disappearing from my face and now I have a clear complexion again."

B. B. B. is manufctured only by the T. Milburn Co., Limited, Toronto, Ont.

ANGLICAN BISHOP FAVORS QUEBEC LIQUOR ACT

QUEBEC, March 16.— (Canadian Press.)—Dr. Farthing, the Anglican bishop of Montreal, has sent a letter to Hon. W. G. Mitchell, provincial treasurer, congratulating him upon the liquor legislation of which he had charge in the provincial legislature. Dr. Farthing styles the measure as a bold experiment well worthy of support. He says he is convinced the best system of liquor administration is government sale and control such as Mr. Mitchell has introduced.

Constipation

is quickly relieved when the liver is aroused to activity by the use of Dr Chase's Kidney-Liver Pills One pill a dose. 25c a box, all dealers.

Dr. Chases Kidney & Liver Pills

21 Parties Seek Power

DEATH OF PREMIER OF SPAIN LEAVES PECULIAR POLITICAL SITUATION AS YET UNSOLVED.

MADRID, March 17. — (Special to the Examiner by Cross-Atlantic Newspaper Service.) — Madrid has not yet recovered from the shock caused by the news of the assassination of Premier Dato and no successor has yet been appointed. As a matter of fact Sr. Dato was carrying on the government without a parliamentary majority when he was killed and there are no less than 21 different political parties represented in the Chamber, some of which consist of only one member.

Signor Maura has the largest number of seats and negotiations have already been begun between him and the king looking towards the formation of a coalition ministry. Meanwhile social unrest is as active as ever although this may be largely attributed to the food shortage. In Barcelona there are signs of a reaction against Syndicalism which is being resolutely fought by the authorities. The failure of the Bank of Barcelona last week has proved a heavy blow to industry.

FINAL PARTING OF GARFIELD BROTHERS

NORMAN, CONDEMNED TO DIE, REFUSES TO SAY GOOD-BYE TO DENTON, WHOSE EVIDENCE CONV.CTED HIM.

WOODSTOCK, Ont., March 17.—Norman Garfield, in jail here, condemned to die on June 2nd, for the murder of Ben. Johnston, passed up his last chance to bid his brother Denton good-bye. The latter was removed to Kingston to serve his twenty-year sentence for his part in the killing of Johnston.

Have Never Spoken.

The brothers have never spoken to each other since the day Denton made a confession implicating his brother as the one who fired the shot that killed Johnston. Turnkey Robley tried to effect a reconciliation and asked Denton if he would like to see his brother before he was taken away. Denton at first refused, but finally consented.

No Last Farewell.

However, when Norman was approached he turned a deaf ear to the turnkey's request. And so it was that the two brothers in blood and crime passed out of each other's life without a last farewell. Norman Garfield is in fair spirits, so the jail officials stated. He eats heartily and sleeps well. He is under continual surveillance by two guards, who describe him as a quiet and model prisoner.

Kitty Garfield's Week-End.

Constable Hill, who had charge of Denton on his trip to Kingston, states his prisoner showed not the lightest concern even after entering the prison gate. Kitty Garfield, wife of Norman Garfield, returned to the city after spending the week-end in Toronto. Here she intends to remain until after the execution of her husband.

CP OS

TO EUROPE

From St. John, N. B. to Liverpool, Glasgow, London, Southampton, Havre, London.

Frequent and Direct Sailings

Empress of Britain, Empress of France, Metagama, Melita, Minnedosa, Scandinavian, Victorian, Grampian, Sicilian, Pretorian, Corsican, Scotian, Tunisian

TO THE ORIENT

Quickest Time Across the Pacific. Fortnightly sailings To Japan, China and the Philippines

Apply Local S.S. or Railway Agents or

1 King St. East
Adelaide 2106
TORONTO

DR. M. C. GOODWIN
Chiropractor
PALMER SCHOOL GRADUATE
Suite 106-108, Barrie Building
Phone 431, Peterborough
LADY ATTENDANT
Office Hours 10 to 12 a.m. 2 to 5 7 to 9 p.m.

RELIABLE USED CAR SALE

We sold last week a large number of USED CARS. We have on hand some good buying. Our Prices cannot be beaten anywhere.

One Ton Ford Truck, complete Worm Drive.
One Ton Ford Smith Form-a-Truck, complete with New Closed Cab and Freight Body
1 Two-ton Smith Form Truck, complete, lots of power for heavy work. Cheap.
1 Ford Touring (1919).
3 Ford Touring (1918).
3 Ford Touring (1917).
1 Ford Touring (1915).
1 Ford Touring (1914).
1 Overland 5-Passenger **$250.00.**
1 Overland Chassis **$100.00.**
1 Wire Screen Light Delivery (body only), complete.
1 8-Passenger Bus Body; will fit a Ford Chassis. Also a number of other Cars being prepared for Re-sale.

The above List will only last a Few Days. See them at once.

DUFFUS MOTOR SALES
Cor. Water and Charlotte Sts.
Branches—
Norwood and Millbrook.
3d-1w

Campbell, Stratton & Co

STOCK AND BOND BROKERS

MEMBERS TORONTO STOCK EXCHANGE

402 DOMINION BANK BUILDING, TORONTO

STORE OPENS AT 9 A.M.
STORE CLOSES AT 5:30 P.M.

The CRESSMAN Company Limited

Mid-Day Lunch in our Tea Room, 11.30 a.m. to 2 p.m., 50c.

The Shower of Rain the Other Evening Did Much to Brighten Things Up Generally

It rid us of the last vestige of winter.

Trees, lawns and streets all look better. The only person who has a bad word to say about it is he who was out of doors and unprepared.

The showers of new goods that descended on us, have brightened our stocks immensely. WE WERE PREPARED TO RECEIVE THEM and haven't a bad word to say about their lower prices.

The Cressman Co. Ltd.

Baby Carriages, Strollers and Push Carts

Mothers will be taking their little sons and daughters with them whenever they go out on these Spring days, and they will be going out often, for the walking is good and the weather congenial for the air is fresh and the sun warm.

Therefore, they will be glad to know we have just unpacked a shipment of baby vehicles in a variety of models to suit their taste and the age of the child.

A Stroller that is priced at **$24.75** has an adjustable back, with brown leather upholstered seat and a brown leather top. The wheels have extra heavy rubber tires. It is of closely woven round reed and is enamelled white.

One slightly smaller is of split reed and its color is brown. The top is of brown leather and the seat is upholstered in the same; the back is adjustable. Priced at **$18.75.**

The same can be had in white without an adjustable back and is priced at **$17.00.**

You can have white or brown split reed ones without the adjustable back or top, and the price is **$14.25.**

Push Carts of round reed in brown color are **$14.25.** They have a spacious seat, rubber-tired wheels (collapsable), metal handle and a good sized foot-board. The seat is padded and covered with brown leather.

BABY CARRIAGES

The most expensive one in our stock is **$77.50** and is quite an elaborate affair, in cream color, and made of round reed with a roll edge. The half-circle top can be arranged at different angles and has little panelled windows at the sides. The upholstering is done in white corduroy, the wheels are rubber tired and have heavy spokes, the metal construction and springs underneath are the best and the body of the carriage can be turned completely around if desired so that the child can ride facing the opposite way if a storm is blowing.

Other Carriages much the same but more lightly constructed and less elaborate, but are well built good looking Carriages nevertheless, are priced at **$75.00, $72.00, $70.00** and **$56.50.** The last has rubber-tired wire wheels and the body is not adjustable.

For Two Days
FRIDAY AND SATURDAY
Club Bags
AT REDUCED PRICES
Fine for Easter Travelling

$21 Bag at $18.75

Full Leather Bag in black with embossed grain and stitched frame. It is strongly reinforced, the handles are double and the lining is leather. Eighteen-inch size.

Two Club Bags at Lower Prices

18-Inch Size, Regular $23.25 for $21.00

20-Inch Size, Regular $25.00 for $22.75

Both are good roomy Bags, suitable for men, and are black leather with a crepe finish. The corners are strongly reinforced, the handles double and the lining is leather.

$27 Club Bag for $23.95

It is made of a smooth finish black leather and is an eighteen-inch size. It has a rivetted frame and double handles and is lined with leather.

$39 Club Bag for $33.95

A Solid Cowhide Bag in russet color. It displays the best workmanship throughout and will give many years of service.

20 Inch, $31 Club Bag, $27.95

18-Inch $29.50 Club Bag, $26.45

There are of solid black cowhide with a crepe finish and are suitable for ladies. They have stitched frames, are leather lined and display the best quality of workmanship throughout.

A Fine Opportunity
Presents Itself This Week To Have Your
Nemo Corset
Fitted by an Expert

Making Corsets Safe for Women

has been the business of the

Nemo Hygenic-Fashion Institute

for years. Its graduates are recognized authorities in Scientific Corsetry. That you may have the benefit of their expert knowledge, we have arranged to have with us for a few days one of the staff of the Nemo Hygienic-Fashion Institute,

Miss I. L. FITZGERALD

She will demonstrate the various patented scientific features of

Nemo Corsets

She will explain the Wonderlift Bandlet, the Self-Reducing Straps, etc., and show how they will improve both your figure and your health.

Consult Her

about your corset problems. She will be glad to aid you, and there is no charge for her services.

CHILDREN'S HATS

Fine Straw Hats for children from 4 to 6 years in poke bonnet style are black in color and have black corded ribbon bands and streamers. The price is **$3.75.** At **$2.95** they are much the same style, except that there are two narrow bands of fawn bordering the edge.

Hats suitable for growing girls up to 14 years can be had in rolled brim sailor style; fine black straw with two white stripes on the rim and black ribbon band and streamers. Price, **$3.75.**

A droop shape in black with long streamers and wide brim is **$3.95.**

Sailor Tams of a navy blue fabric and suitable for children from 3 to 4 years are **$2.19.**

Baby Bonnets of White Crepe de Chine, finished with a Lace edge and rows of shirring, touched with French knots. The price is **$2.50.**

Others of White Crepe de Chine have knotted Ribbon trimming and a wide band of open Filet Lace.

Baby Bonnets at **$2.75** are of White Corded Silk, and are piped with White Silk Cord, and touched with rows of White French knots.

The Children's Feet Will Be Well Shod with Hurlbut or McFarlane Welts

THE cheapest boots are not those that cost the least. They are those that wear longest. Hurlbut and McFarlane welts are not cheap boots. They have the right kind of goods in them, and they need to have, for there never was a boy or girl that was not hard on shoes. Yet there never was a boy or girl that scuffed out a pair of McFarlane or Hurlbut welts in a hurry.

Pussy Foots for the wee tots commencing to walk come in patent leather with dull tops in button or lace style; also, all fine black kid in button and lace styles, and another style is black patent with white tops. The price is **$2.50** pair. At **$3.00** you can have white buckskin in button style. The sizes in all of these run up to size 5.

Boots for Girls, in Sizes from 5 to 7½, are $4.25 Pair

These are of black kid leather and come in button or lace style, and we have others in brown kid and also brown calfskin in button or lace. The same Boots in sizes 8 to 10½ are **$5.25** pair.

Misses' Slippers that are really miniatures of those that ladies wear are in sizes from 11 to 2 and can be had in black patent and fine kid leathers. The heels are the low block style and the price is **$4.50** a pair.

Boots for misses in sizes from 11 to 2 are priced from **$5.50** to **$6.50.** They are a graceful last that the hard-to-please miss will approve of. All are lace styles with high tops and block heels. Choice of black kid or brown calfskin.

Substantial Boots for youths in sizes from 11 to 2 are made of elk and come in black or brown. They are strongly stitched and show every sign of good service. They are priced at **$5.00.**

Black or Brown Calfskin Boots are marked at **$6.00** a pair and are so strongly made that it will take an unusual amount of kicking about to wear them out in a hurry.

EARLY HISTORY DUMMER REFERRED TO AT MEETING WOMAN'S INSTITUTE

INTERESTING REMINISCENCES OF DAYS GONE BY CONTRIBUTED TO AN INSTRUCTIVE OCCASION —HARDSHIPS OF ORIGINAL SETTLERS.

The subject taken up at the Woman's Institute on Thursday afternoon was "The History of Dummer." Extracts from two histories of Peterborough had been well studned by several ladies. Dummer, it appears, was surveyed in 1823, but not until 1831 did any regular settlers come. These settlers, most of whom were either commuted pensioners, or paid their own way out, were given grants of land, for which, by the end of eight years they would pay about $80 for each 100 acres. This $80 was not always fully demanded by the government, nor was the time limti strictly adhered to. The settlers were allowed between $1.50 and $400 to help build their log shacks. The roofs of these buildings were made of bass-wood logs split and hollowed so as to form troughs; a row of these troughs was laid side by side, trough up, and another row of inverted troughs laid over the edges. The front of the dwellings was a little higher than their back. This roof was aboslutely water proof.

Food Rations.

These people were not given implements, seed, nor cows, as were the 1825 settlers of Douro. Even their food ration was slightly smaller, each man being allowed half a pound of our and half a pound of pork a day, and each woman and child, over five years, one pound of our a day. But this was suddenly cut off for a time, causing great suffering.

Hard Labour.

Wheat had to be carried by the men (or women) to Peterborough or Norwood to be ground, though some did contrive a sort of mill, with a hallowed hardwood stump and a stone attacked to a sapling. This course our was simply mixed with water, kneaded and baked. However ith all the difficulties, these early settlers, as a whole, made good, and their descendants are now quite comfortable. Unfortunately some of the land was almost worthless when cleared, and the people, after toiling for a few years, found they never could wrest a living from bare stones, and they either deserted their holdings or sold them for a mere song. These lands are now used as cattle ranches.

First Minister.

The first regular minister was Rev. Archibald Colquhoun, who held services in Mr. J. MacDonnell's house, near what was then Colquehoun's Corners (now Cotessloe.) Later the Presbyterian church was built there. Two Methdist churches were built in the township in 1850 and 1852. Rev. Blackstock was the first Methodist minister, and in the village of Warsaw the first church built was the Anglican in 1853, the clergyman of which was Rev. John Hilton.

In 1855 the Presbyterian church was built; later the Methodist, and quite recently the Baptist.

Site of Warsaw.

History says there are no small lakes in Dummer; there are several. The present village of Warsaw was originally known as "Dummer Mills." It was situated on the Squaknegossippe (now known as Indian) river. This Indian name means "sweet water." The Rice Lake Indians used to come up the river in the spring, and make maple sugar. A Mr. Hartwell started building mills there, but he died, and Mr. Choate (father of Mr. A. F. Choate), carried on the work. In his time there were our and grist mills, lumber mills, furniture factory, and woollen mills here, but now none of them are left excepting the flour and grist mill. Indeed only grist is ground.

Selkirk's Lumber Mill.

About 12 years ago Mr. John Selkirk built a lumber mill a little above the village. In early tmies Mr. Allan Payne's grandfather built a lumber mill, where Mr. Allan Payne's now is.

Early Settlers.

Among the early settlers there were five distinct families of Paynes, and descendants of all of them are still in the township.

First Schoolhouse.

The first schoolhouse in the township was on John Kidd's farm, near where Cotessloe school now stands. The teacher was a Mr. Charles Murphy.

Mr. Wm. Darling, father of Reeve Darling, taught school for over 25 years, and holidays were rare days. He taught one six months in a little schoolhouse near the gate into Mr. Robert Payne's farm. The flat stone, which was the step, is still there. The other six months he taught at Hall's Glen.

One of the Oldest.

Mr. G. W. Reid, who, when a very young boy, came to Dummer from the States, is one of the oldest, if not the oldest, resident of Dummer. Mr. Reid has kept store in Warsaw 55 years. Mr. Matthews who died recently in Peterborough, was another old resident. His grand-daughter, Mrs. Wm. Grey, had a history of his life in Dummer, which was read. Messrs. Hugh McFee and Hugh Dodds came to the township together when about 17 years of age. Mr. McFee died a few years ago, and not many of his family are left. Mr. Dodds is living in Smith with a son. Before coming to this country he had quite a good education, and thus was able to do business for several of his neighbors.

Made the Canal.

In 1838 Mr. Choate made the canal which connects White and Stoney Lakes. As he had to use a lot of gun powder (there is just a ridge of rock diving the l[illegible], and the Mackenzie rebellion was not settled, Mr. Choate just escaped prison.

First Warden.

Capt. Hill, who lived north of Bethel church, was the first warden of Peterborough, and the first council was sworn in in Mr. Choate's house, recently burned down. Regulations required that the council be sworn in by a certain date. Council were in Peterborough but no warden. The men came out to Warsaw. Mr. Choate brought Catp. Hill and the official swearing in took place.

First Post Office.

The first post office in the township was opened in 1841, Mr. Choate being appointed postmaster. At the time of his death he was about the oldest postmaster in Ontario. It was he who suggested the name of "Warsaw."

Hon. Zaccheaus Burnham had a great deal to do with the early settling of Dummer, also Capt. Rubidge. In the history of Dummer there are many names that deserve mention.

The ladies present told many an incident, some sad, others gay, and they were reminded that these stories should be told to their children and kept as priceless heirlooms.

THIN, WATERY BLOOD MEANS ILL HEALTH

RICH, RED BLOOD BRINGS BRIGHT EYES AND ROSY CHEEKS.

The girl who returns home from school or from work thoroughly tired out will be fortunate if she escapes a physical break-down, because this getting tired so easily is probably the first warning symptom of a thinning blood that must not be disregarded if her health is to be preserved.

When the blood becomes thin and impure the patient becomes pale. She not only tires out easily but often suffers from headaches, palpitation of the heart, dizzy spells and a loss of appetite.

In this condition Dr. Williams' Pink Pills will be found to have a beneficial action on the blood. Miss Delima Lafreniere, St. Ambrose, Man., has proved this in her own case, and advises others to use these Pills. She says: "Before I began the use of Dr. Williams' Pink Pills I felt like a complete wreck of my former self. My blood was poor and thin. I suffered from faint and dizzy spells and had backaches and headaches almost every day. I decided to give Dr. Williams' Pink Pills a trial, and by the time I had used three boxes I felt much better and I continued taking the Pills until I felt as well as I ever did. For what they did in my case I cannot recommend these Pills too highly."

Dr. Williams' Pink Pills can be obtained from any dealer in medicine, or by mail at 50 cents a box or six boxes for $2.50 from The Dr. Williams' Medicine Co., Brockville, Ont.

THUNDER RECALLS INDIAN LEGEND

The thunder and lightning on Tuesday evening recalls to mind the old Indian legend to the effect that the first thunder of spring is the growling of the bear, roused from his long winter's sleep. If Bruin, drowsy from his warm slumbers, stretches his left paw outwards, and the thunder consequently sounds in the east, we are in for a spell of cold and raw weather, until the next new moon comes to make him change his mind.

ASPIRIN

Only "Bayer" is Genuine

BAYER

Warning—Unless you see the name "Bayer" on package or on tablets you are not getting Aspirin at all. Take Aspirin only as told in the Bayer package for Colds, Headache, Neuralgia, Rheumatism, Earache, Toothache, Lumbago and for Pain. Then you will be following the directions and dosage worked out by physicians during twenty-one years and proved safe by millions. Handy tin boxes of twelve Bayer Tablets of Aspirin cost few cents. Druggists also sell larger packages. Made in Canada. Aspirin is the trade mark (registered in Canada) of Bayer manufacture of Monoaceticacidester of Salicylicacid.

INTEREST REVIVED IN PERRY MURDER.

Detective on Way From Halifax But No New Developments.

YARMOUTH, N.S., March 17.—Interest in the Perry murder case was revived yesterday when it was reported that Detective Kennedy was on his way here from Halifax, and that he would arrive last night.

Crowds of people were at the station when the train pulled in, but the detective was not in sight. It is known that the detective was along the D.A.R. line during the day, and there is a possibility that he may have left the train at one of the stations a short distance from Yarmouth so as to avoid the curious crowd. Some important developments are expected to follow the resumption of the officer's investigation of the crime.

Miss Florence Perry, eldest daughter of the late Captain Perry, who came to Yarmouth to attend the funeral of her murdered father, left for Toronto yesterday on the D.A.R.

Miss Perry was accompanied to the station by Mansfield Ross and by her uncle, L. A. Rogers, of Yarmouth. The trio went direct to the train and apparently took no notice of the number of people around the depot, who watched their movements with interest.

EMPLOYEES TO AID IN MANAGEMENT

CHICAGO, March 16.—Plans whereby employees of packing plants of the country are "to share with the management in the conducting of all conditions of mutual interest were announced here.

The announcement was made while a strike vote, because of the 12 1-2 per cent. cut in wages in effect to-day, was in progress.

As soon as the organization is effected in the various plants, the employes' representatives will "consider all matters of mutual interest, such as wages, hours of labor, working conditions, sanitary and safety measures," the announcement said.

Smoke

T&B

Its use marks you as a judge of tobacco

THE "NATIONAL"
LEAVES TORONTO 11.00 P.M. DAILY
via G.T., T. & N.O. and C.N.Rys.

via Parry Sound and Sudbury
Leave Toronto 8.45 p.m. Daily except Sunday

STANDARD TRANS-CONTINENTAL TRAIN EQUIPMENT
Tickets and full information from nearest Canadian National or Grand Trunk Railway Agent.

100

Canadian National-Grand Trunk

HAVE YOU SEEN

The JUBILEE POLICY issued this year by the SUN LIFE OF CANADA?

If not, it is worth your while to see it before placing your Life Insurance—FOR IT WILL SAVE YOU MONEY.

It is something New and particularly ADAPTABLE—more so than anything we know of in the Insurance line.

'Phone, write, or call at the Sun Life Office, where you will receive courteous attention.

W. H. HILL

'Phone 14 MANAGER, CENTRAL ONTARIO.

OXO Cubes are a wonderful invention they contain just those elements which nature needs to make good the wear and tear of daily life. A cup of OXO, with a biscuit or two, sustains for hours.

Pure Beef Cubes

PERCY TOWNSHIP RESIDENT DEAD

MRS. FELIX CONVEY PASSED AWAY ON MONDAY.

HASTINGS, March 17.— There passed away at her home Dutch Line, Percy township on Monday, Rose Ann Murphy, beloved wife of Mr. Felix Convey in her 38th year. Deceased had not been in the best of health for some months but her condition was not considered serious until a few days before her demise, when she rapidly sank until death came to relieve her sufferings She leaves to mourn her loss bsides her sorrowing husband, five small children, the youngest being an infant of only a few weeks. The funeral was held from her late residence yesterday morning, service being held in the Roman Catholic Church here. The funeral cortege wended its way to the church Cemetery for interment. Sympathy is extended to the sorrowing family. Deceased will be much missed among her neighbors where she was highly respected and esteemed.

Local Market Prices

Butter 55c, eggs 32c, potatoes $1, per bag, onions 50c per peck.

A severe electrical storm passed over this district on Tuesday evening, accompanied by heavy rain falls. No damage is reported.

Dr. De La Matter was in Roseneath on Tuesday, attending patients of Dr. Wade, who is confined to his home through illness.

The roads are still in a bad condition.

Social and Personal .

Mr. and Mrs. Malcolm Baker entertained a number of friends at their home on Monday evening. A good time is reported.

Mr. Deyman of Lindsay was in town on Wednesday.

Miss Pansy Runnels spent Wednesday in Peterboro.

Mr. J. Cameron of Peterboro, paid a business visit to our town on Wednesday.

Dr. B. Marshall of Peterboro, spent Wednesday in town.

TINT AWAY GRAY OR FADED HAIR

The Safe, Harmless Method By Which Thousands of Women Keep Looking Young.

TRIAL PACKAGE SENT FREE.

There are many hair "dyes" and so-called "restorers," but there is only one "Brownatone" Hair Tint—safe, harmless, instant in results, easy to apply and preferred by every woman who has tried it.

"Brownatone Is My Best Friend."

This wonderful preparation does not rub or wash off. If you want a delightful surprise, just brush or comb a little "Brownatone" through your gray, streaked, or bleached hair and see it change like magic to golden, soft or deep rich brown, or black—any shade desired—the exact color to set off your complexion.

Absolutely Harmless.

"Brownatone" is not only odorless and greaseless, but is positively non-injurious. We absolutely guarantee it to contain no lead, sulphur, silver, mercury, zinc, antiline, or coal tar products. Used for switches as well as growing hair.

Two sizes 50c and $1.50.

Brownatone is sold and recommended in Peterboro by Bond's Drug Store, corner George and Hunter streets, and other leading dealers.

Special Free Trial Offer

Send only 10c with this coupon for Free trial package and helpful booklet on the care of the hair.

Mail This Coupon Now.
The Kenton Pharmacal Co.,
502 Coppin Bldg., Covington, Ky.
Enclosed find 10 cents (to cover postage and packing) for trial package of Brownatone.
.....Light to Medium Brown or
.....Dark Brown to Black.
Mark with X shade wanted and mail with your full name and address.

Furniture Refinished

Repaired and Upholstered on reasonable terms. All work done in a first class manner. Articles sent for if desired and returned when finished. H. J. Rumery, 109 Smith Street, corner Water. Vacuum Cleaner to rent. 13d tfs 84

DISARMAMENT IS WELCOMED SAYS FANHAM

DECLARES BRITAIN HAS SET THE PACE IN REDUCING ESTIMATES AND FAVORS HARDING'S HINT

LONDON, March 17.—(Canadian Press).—Baron Lee of Farham First Lord of the Admiralty, discussing naval matters at the meeting of naval architects here yesterday, referred to th quesion of disarmament. He said the only question was who would initiate discussion but on this point the British Government would not stand on ceremony. The Government, he declared, welcomed the hint thrown out by President Harding in his inaugural address and that it would meet with a cordial and helpful response here. Baron Lee said he had agreed with Mr. Denby, United States Secretary of the Navy, that Great Britain and the United States could control the seas.

"But", he added, question is whether we have the right of direction with regard to our navies when consulting each other. In that respect I think this government has a clear record In the estimates we have set an example of reduction and taken risks and are prepared to go far in mutual agreement."

PRODUCE PRICES IN CAMPBELLFORD

CAMPBELLFORD AND DISTRICT NEWS—40TH REGIMENT EQUIPMENT—WEDDINGS.

CAMPBELLFORD, March 17. — The local company of the 40th Regiment received a shipment of 130 rifles and 130 uniforms and equipment.

Local Market Prices.

Eggs steady at 35c, dairy butter steady at 55c, cheese 38c, onions 10c peck, carrots 25c peck, celery, two bunches for 25c, apples 30c to 50 peck, beans 3lb. for 25c.

Auction Sale.

Mr. F. Battisby has returned from Buckhorn, where he conducted a large auction sale. He reports that the prices were very high.

Car of Corn.

The U.F.O. of Campbellford and district received a car of corn today, containing 80,000 pounds of fine shelled corn. This they sold at $1.05. They will be unloading a car of oats (2,000 bushels, to-morrow. This will be sold at 62½c a bushel.

Out of Quarantine.

Miss Payne, who has been quarantined for six weeks with scarlet fever, has now resumed her duties on the staff of the Public School. Mr. G. A. Payne, local magistrate, is now able to take up his residence at his home once more.

Wynn—Fox.

Yesterday, at high noon, a very pretty wedding was solemnised in St. Andrew's Presbyterian Church, when Miss Rita C. Fox, youngest daughter of Mr. and Mrs. Robert Fox, Grand Road, became the bride of Mr. Edison G. Wynn, son of Mr. and Mrs. William Wynn, Seymour West.

At twelve o'clock, to the strains of Lohengrin's Wedding March, rendered by Mr. Henning, organist and choirmaster of the church, the bride, leaning on the arm of her father, entered the church, and took her place at the altar. The bride was charmingly attired in a navy suit, with hat to match, black furs, and corsage bouquet of pink roses.

After the ceremony, which was performed by the pastor, Rev. C. F. McIntosh, and during the signing of the register, Miss Hazel Atkinson, cousin of the bride, rendered very sweetly "Because I Loved You Truly."

A reception for the immediate relatives was afterwards held at the bride's home, and amid showers of confetti the happy couple left on the afternoon train for Belleville, Toronto, and points West. Upon their return the young couple will reside on the groom's beautiful home west of the town.

The bride, who was one of the popular young ladies of the town, received many beautiful gifts, among which was a beautiful mantel clock presented by the choir of which the bride was a faithful member.

Their many friends unite in wishing them a long and happy married life.

Personals.

Mr. Grant Anderson, who for two seasons made cheese in the Trent Valley Cheese Factory, Campbellford, has been engaged as cheesemaker in the Seymour West Cheese Factory, and he and his family are removing there in preparation for the season's activities.

Mr. Joseph Sloggett, who last fall sold his fine farm in Seymour West, is removing to town, and will occupy the house on Tice Street, recently purchased from P. Corkery.

Mr. R. Boyes, public school inspector, is making his official inspection of the Public School this week.

George Wallace, Burnbrae, son of Mr. George Wallace, of town, is seriously ill of scarlet fever and blood poisoning.

Married, in Campbellford, on 7th March, by Rev. H. B. Kenney, Emma Potts, of Seymour, to Alex. G. McLaughlin, of Blairton.

Rev. C. F. and Mrs. McIntosh and little son were in Toronto this week.

Mrs. A. W. Free, who has been confined to the house for the past week, is improving.

ANNUAL MEETING NORWOOD CHAPTER OF THE I.O.D.E.

MRS. B. W. SQUIRE ELECTED REGENT—NORWOOD NEWS

NORWOOD, March 17. — At the annual meeting of the 40th Northumberland Chapter of the I.O.D.E. the officers for the past year were re-elected, viz.:

Hon. Regent., Mrs. J. R. McKelvie.
Regent, Mrs. B. W. Squire.
1st Vice-Regent, Mrs. Birdsall.
2nd Vice-Regent, Mrs. F. McCrae.
Secretary, Mrs. W. J. Puffer.
Treas., Mrs. J. Weir.
Echo Secretary, Mrs. W. Cuthbertson.
Standard Bearer, Mrs. J. Frost.

The report of the year was very encouraging to the members, who are deeply interested in the work.

Treasurer's Report.

Fortieth Northumberland Chapter I.O.D.E. Treasurer's report for 1920-21:

Receipts.

Bal. on hand from 1919-20	$151.95
May 24th celebration proceeds	71.79
Donation from Agric. Society	50.00
Collection for Navy League....	126.30
Fair Day receipts	380.15
Fees	9.00
Interest	6.92
Sale of yarn	23.40
	$819.51

Expenses.

Flowers for deceased members and sick members in hospital	$9.50
Cash for year book	5.00
Provincial membership fees (2 years)	14.00
Prize for history for Ola Waters	5.00
Prize for fair	10.00
Donations to Boy Scouts	25.00
Expenses of fair day dinner	84.47
Christmas gifts for soldiers in hospital	15.00
Donation for Navy League	151.30
Postage	2.20
Printing	9.75
Mlle. Guerin	8.00
Rings for Returned Men and Nursing Sisters	79.15
Fees to National Treasurer	4.15
Bal. on hand	396.64
	$819.51

EDITH B. WEIR,
Treas.

Auditors: E. MacLachlan, N. Preston.

The Local Chapter of the I.O.D.E., and the band intend celebrating the 24th of May as usual and are anticipating as great a success as that of former years.

Property Changes.

Mrs. Marjorie Faux has sold the property which she purchased a few months ago from the Moore estate, Spring street, to Mr. James McConnell, of Percy.

Mrs. Wannaker has bought Mr. William Taylor's cottage on Spring street, for $1000. It will be occupied by Mr. William Ivey.

Thunder Storm.

Norwood had the first thunderstorm of the season on Tuesday evening.

The young lads are busy gathering sap, having nearly all the available maple trees of the village tapped — especially on Peterborough street, where pails and jars are quite in evidence.

Still Seeking Minister.

At the Congregational meeting in the Presbyterian church on Monday evening, it was considered advisable to hear more ministers preach before deciding on one. Rev. Skene of Havelock (moderator) was present.

Personals.

Miss Gertrude McCullough of Campbellford, is visiting friends in town.

Mr. James Baskin was in Montreal last week.

Mrs. Shortridge, who has been visiting her daughter, Mrs. James Frost has returned home to Burketon.

Mr. and Mrs. Maitland Grover are visiting in Montreal.

Mr. and Mrs. Dinner have moved in with Miss MacLachlan.

"They WORK while you sleep"

Cascarets

You are constipated, bilious, and what you need is one or two Cascarets tonight sure for your liver and bowels. Then you will wake up wondering what became of your dizziness, sick headache, bad cold, or upset, gassy stomach. No griping—no inconvenience. Children love Cascarets too. 10, 25, 50 cents.

Miss W. Armstrong, of the Campbellford High School staff, is ill.

Mrs. T. J. Stevens has removed to town from Hoard's Station, and is residing on Garry Street.

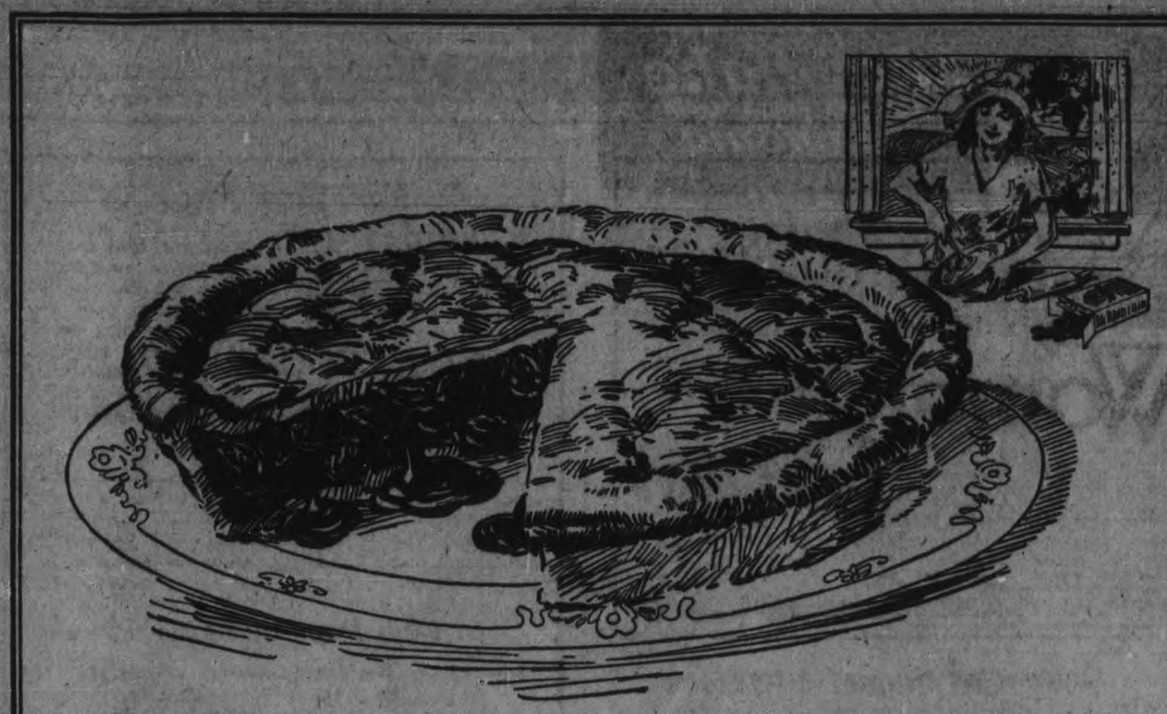

A Man's Pie

Fresh—Delicious—Try it now

Just phone to your grocer or bake shop and say, "Send a Sun-Maid Raisin Pie," or make one at home according to the recipe below. You'll get the pie that men like best because of its flavor and nourishment.

The Raisins are Sun-Maids, plump and tender. The pie is baked so the juice forms a luscious sauce.

It's a man's pie—and a woman's, too, because it is delicious and easy to prepare. Healthful, too, for raisins are nutritious. *Rich* in assimilable organic iron, which brings the tint of roses to women's and children's cheeks. Eat raisins daily in some delicious form and you'll get all the iron you need.

Every first-class baker sells Sun-Maid Raisin Pie

SUN-MAID RAISINS

Always use Sun-Maids for your every cooking need.

Made from California's tenderest, sweetest, juiciest table grapes, noted for their fragile skins.

Packed in a great sun-lighted, glass-walled plant. *Sweet, clean, wholesome American* raisins—the kind you know are *good*.

Three varieties: Sun-Maid Seeded (seeds removed); Sun-Maid Seedless (grown without seeds); Sun-Maid Clusters (on the stem). All dealers. Insist upon the Sun-Maid Brand.

Send for free book, "Sun-Maid Recipes," describing scores of ways to use.

CALIFORNIA ASSOCIATED RAISIN CO.
Membership 10,000 Growers
Fresno, California

Recipe for Real Raisin Pie

Cut This Out and Keep It

2 cups Sun-Maid Raisins
1½ cups boiling water
1 cup sugar
4 tablespoons cornstarch
2 tablespoons Lemon Juice
1 tablespoon grated lemon rind
Juice 1 orange
1 tablespoon grated orange rind
1 cup chopped walnuts

Cook raisins in boiling water for five minutes; pour into sugar and cornstarch, which have been mixed. Cook until thick; remove from fire and add other ingredients. Bake between two crusts. Walnuts may be omitted if desired.

Cut This Out and Send It

California Associated Raisin Co.
Dept. N-353-B, Fresno, Cal.
Please send me your book, "Sun-Maid Recipes," free.
Name.....
Address.....
City.....State.....

DEFLATION IN PRICES FOR FARM PRODUCE

HOGS COMPARATIVELY SCARCE BUT QUOTED AT LESS THAN FOR YEARS.

The following is a summary of reports made by the Agricultural Representatives to the Ontario Department of Agriculture:—

Hogs, though comparatively scarce, are keeping lower in price than for years, figures quoted running from $13.25 to $13.75 a cwt. Kent, however, says that indications point to a stronger demand for young pigs this spring.

Hogs coming on the market are still tending to overweight for best quality of bacon. Some representatives attribute this to the fact that feed is now reltively cheap, while others state that owners have been holding the animals back from selling, in the hope of recovering markets.

Leeds reports that brood sows at auction sales have been bringing from $56 to $80 each.

Cattle have been moving rather slowly, but a fair supply of fat animals are awaiting demand.

Welland says:

"The deflation in prices for farm produce has caused a general falling off in the value of livestock. This was demonstrated at the reent consignment sale, where good pure-bred heifers and cows sold at around $150 to $200, the same animals would sell for at least 50 per cent. more a year ago."

In some quarters milk is not commanding the prices paid early in the winter. Elgin reports a condensary paying only $2 a cwt. for 3.5 per cent butter-fat quality, and a milk powder factory giving $2.25 for the same standard of milk. Frontenac, however, puts prices as ranging around $3 a cwt.

The supply of hay has been holding out better than was expected. Most of the quotations range from $20 to $22 a ton in the barn, and $25 to $30 for town and city delivery, but Huron says that prices apear to have slumped as some pressers are offerfing as low as $15 a ton in that county.

Grey reports that red clover, mammoth clover and alsike seed is nearly all disposed of at from $10 to $11 a bushel, but that sweet clover can find practically no sale as most dealers are fully supplied.

Lanark quotes some first-class Grimm alfalfa seed as bringing $30 a bushel.

Speaking of the tobacco crop, Essex states that considerable leaf is hanging in barns, but that very little so far has been purchased by tobacco companies; nor have the co-operative companies yet begun to receive shipments of Burley.

Kent, Essex, Huron and Waterloo report that as far as can be observed, fall wheat although the fields are bare, has so far remained in good condition where it entered the winter with a good top. So far there has been little heaving of either fall wheat or clover. Brent says that the top is looking rather brown but that the roots appear to be all right

"DANDERINE"

Girls! Save Your Hair! Make It Abundant!

Immediately after a "Danderine" massage, your hair takes on new life lustre and wondrous beauty, appearing twice as heavy and plentiful because each hair seems to fluff and thicken. Don't let your hair stay life less, colorless, plain or scraggly. You, too, want lots of long, strong beautiful hair.

A 35-cent bottle of delightful "Danderine" freshen your scalp, checks dandruff and falling hair. This stimulating "beauty-tone" gives to thin, dull, fading hair that youthful brightness and abundant thickness—All druggists!

RE-ORGANIZING THE PROVINCIAL POLICE

(Continued from page 3).

to say whether the present superintendent of police, J. E. Rogers, would receive the positon of head of the newly-organized force. The whole discussion was closely interwoven with the general enforcement of the O.T.A., and resulted finally in the bill passing the committee stage after the Attorney-General had agreed to withdraw his provisions for the establishment of a chief police officer for every county in the province, with absolute authority, subject to the Chief Commissioner. The discussion, while it lasted, was decidedly spirited.

FREE! FREE!

ANOTHER CANDY SPECIAL.

Home-made Candies of different kinds at, lb. 25c
50 line of Candies 40c
Various kinds 45c
High-grade Chocolates, at the reduced price of .....

You get a Numbered Ticket with every Pound of Candy, which entitles you to a chance to win a 5lb. Box of Chocolates—FREE.

—Magic and Tricks for Sale—

DEAN & BEATON

— 301 GEORGE STREET —
(Opp. Paramount Theatre)

OMEMEE U.F.O. HELD A DEBATE

CONSOLIDATED SCHOOLS WON OUT—THE PROGRAMME.

OMEMEE, March 17.—A debate followed by a basket social, was held here Tuesday evening, under the auspices of the local branch of the United Farmers of Ontario. In spite of the inclement weather and bad roads, a large number turned out and participated in the festivities of the evening. Mr. Isaac Fee occupied the chair. The meeting opened with the singing of "The Maple Leaf," followed by a solo by Mr. Kelly Mitchell. Little Miss Helen Brown then delighted the audience with a recitation.

The subject of the debate which followed was: Resolved that consolidated schools should be adopted in rural Ontario. The affirmative side was ably handled by Mrs. R. Johnston and Mrs. W. Brown, while Messrs. Wm. Windrum and P. Harrington had charge of the negative. Needless to say, the subject was thoroughly discussed, much to the credit of the debaters, and was enjoyed by a full house. The judges were Miss Murphy, Principal of the High School, and Messrs. W. Rea and Martin Carroll, and after summarizing the various points, decided in favor of the affirmative.

The Social.

Miss Genevieve Sandy then sang in a very pleasing manner, "Where Do All the Flies Go in the Winter-time?" Miss Alta Moncrief gave a recitation, followed by a solo by Mrs. Hume, which was much appreciated. Mr. F. G. Sandy, M.P.P., gave a short address, and the programme was brought to a close.

Mr. Kelly Mitchell auctioned the numerous baskets and received fairly high prices for them, and for those without baskets a most appetizing lunch was prepared by the ladies, and altogether the evening's entertainment was a splendid success. The proceeds amounted to about $38.

Advertise in the Examiner

Women's Page

BY JEANNETTE

This Department will be presented twice a week for the benefit of those interested in this phase of local activity. It will be conducted by Miss Kathleen McCarthy.
Articles of a social or general nature are always welcome, providing they are brief. Address all communications, such as personals and other social items, to the Society Editor of the Examiner, or telephone 1,400.

A NEED FOR THE MOTOR SHOW.

What is the matter with the Motor Show? Nothing definite has been announced as yet. It seems too bad that an affair of this sort should be allowed to lag on unregarded. An advrtiesement for the city, an exhibition not only of the motor dealers' wares, but of the products of every manufacturer or merchant in Peterborough who wishes to take part in it, a source of revenue to the town because of the visitors it brings in its wake, a diversion for all who attend it, either for the sake of taking part in the general gaiety of such an undertaking, or to choose a new design in cars, a use for the huge Armouries building, which is in commission far too seldom, and, above all, a means of adding to the coffers of one of the most charitable and far-reaching of the city's beneficent societies, the Peterborough Health Association. Anyone who has had any experience or has observed the workings of this organisation, that goes about its secret good works in a quiet, unobtrusive fashion, realises the excellent results arrived at. To minister to those who otherwise would go unregarded, and particularly to the victims of the Great White Plague that still afflicts the people of this, as well as every other country under the sun, is a great and noble work, but it is a work without any financial return, that depends for its continuance on the philanthropy and public-spirited feeling of those who were born under a luckier star, and who know nothing of thoughts and feelings of the poor, those whose lot is rendered still harder by the onslaughts of disease for which there is too often no remedy.

SOCIETY HELD TEA.

Mrs. A. W. Cressman was the hostess of the Women's Missionary Society of Trinity Church on Tuesday afternoon last, when the Easter meeting of this organisation was called at her house. After the regular business was attended to, an interesting talk on the Easter Thank-offering was given by Miss A. M. Lancaster, superintendent of the Protestant Home, and an address on "Early Easter Customs" by Mrs. N. D. Seaton, were very much enjoyed. Mrs. F. C. Neal took the Bible reading. Refreshments were served, and the ladies were entertained with violin and piano solos by Mrs. P. Hooper and Miss Agnes Logan.

FURNISH LIBRARY.

The Major Bennett Chapter of the I.O.D.E., which is an organisation of the younger girls of the city, who named their Chapter after a very gallant soldier familiar to all Peterborough people, and whose Regent is Miss Doris Cowan, of London Street, are interested just now in the furnishing of a library to one of the sparsely-settled districts in Western Canada, who are without advantages of this sort. A concert in aid of this work will be given under their auspices some time in May at the Conservatory of Music.

"SIX POINT GROUP."

"The Six Point Group" is the name adopted by a number of representative women who met in London recently to consider reforms needed in the interests of their sex. The meeting was convened by Viscountess Rhondda, and other influential women, some of them famous for war work, were present.

"The Six Point Group' will work for the following reforms:

1—Better protection of the child.
2—Betterment of the position of the unmarried mother.
3—Betterment of the position of the widow with children.
4—Equal guardianship of married parents over their children.
5—Equality of conditions for men and women in the civil service.
6—Equality of pay for men and women teachers under the Board of Education.

—"The Daily Graphic," London, Eng., 19th Feb., 1921,

PLAIDS IN FASHION.

Plaid and striped skirtings and coatings are the newest thing for spring wear. They come in serges, cheviots, and velours, and in the new French fabric called bure, in a variety of combinations, in jade with fine stripes of tangerine and white, stone colour striped with blue and yellow, and fawn striped with rose and green.

Spring fabrics most in use include the following: Morocco and Canton crepe, crepe de chine, georgette crepe, taffeta, crepe back satin, and in cloth; piquet twill, piquetine, Poiret twill, and tricotine.

For summer, nothing is more popular or becoming than organdie, and it comes in many varieties and in all sorts of entrancing shades. In the plain, you may get all the sweet pea shades, pale pink, rose, old rose, orchid, mauve, lavender, canary, lemon and pale yellow, Neptune green, jade, four shades of blue, silver and pewter grey, the new tangerine, emerald, Belgique blue and tomato. In the cross-bar plaid, and the coin spot, there are saxe, apricot, mint green, and cornflower blue.

The dainty dotted Swiss muslins which, like the organdie, are revivals from the long ago fabrics, come in all these shades, and with coloured dots. Lace-barred voile, a voile with an open-work plaid effect, is something new and very attractive, and duro ratines, with their sunfast colours, and pebbled surfaces, have again arrived after a long absence.

Pussy willow satin for smart frocks is still a universal favourite, and more especially in the newest of shades, the Florence Harding blue, that misty, rich blue with the translucent effect which is said to be universally becoming, and not a bit trying to wear. Baronnette satins, so popular last year, are going to be just as good this season, the mixture having been improved by a twill that gives a shimmery effect, coming only in navy and black.

THE "ROSE GOWN."

The "Rose Gown," the amazing costume that figured in the Prelude to "The Salon of Spring Fashion," held in one of the big departmental stores in Toronto last week, is described as follows:

"This extraordinary gown was built up in New York, but it was inspired from one worn by Mistinguett, the Parisian dancer, at the Casino de Paris. It is quite 1830. The crinoline skirt is one vast heroic rose—a rose with a circumference of six and one-half yards. There is tier upon tier of chiffon petals shaded from faintest pink to glowing rose—a hundred yards of chilon went to the purpose.

The bodice is a flashing, concentrated mass of 1,200 brilliants—the sparkling dewdrops, you see. This tight, little, glittering cuirass bodice topping the immense swaying rose leaf-skirt makes up a really amazing costume. It is, besides, an achievement of skill and design, every rose petal, every brilliant has been riveted by hand. It is the living picture—the ambulant rose garden, to the obligato—"The Story of the Rose."

But it is a rose within a rose. Presently the model droops and bends, the rose balloon subsides on the floor. And, from it she arises as slim as a reed, in her Greek dancer's frock of rose chiffon—the surplice bodice, the skirt with its petal-shaped sections, light as a leaf in the wind. It is the "heart of the rose."

VETERANS HELP.

The shortage of domestic servants in Canada is pronounced as a national danger in a report of the Overseas Settlement Committee which has just been published in London. The committee thinks the servant situation in Canada quite as bad as in Australia and New Zealand.

In connection with this situation, and the rather serious one of male unemployment which exists in large cities of the Dominion at present, a number of ex-service men of various ranks are forming a bureau in Toronto to furnish help in the spring house-cleaning season, or to do odd jobs around shops and gardens at this season of the year, and until conditions improve. Rather than suffer the evils of unemployment, or accept charity, these men are going to pitch in and help where they can, in taking down storm windows, cleaning the all-the-year-round garden variety, sweeping, dusting, scrubbing, cleaning cellars and attics, taking out ashes—in fact, doing whatever they can to help with the various odd jobs which require a stronger arm than the average woman's.

STYLES FOR MIDDLE AGE

(By Margery Streete—Staff Correspondent Cross-Atlantic Newspaper Service).

LONDON, March 17.—For middle-aged women the choice of style is more important than that of colors, and helpful new designs are welcome. The shawl corsage for the evening is an ideal innovation for the stout. It consists of nothing more than a deep fichu of rich brocade and is worn with a skirt of lace or net. It is cut into a sharp point at the back and is crossed in front; the point falls over the belt with the ends tucked underneath. The tiny sleeve of chiffon is so hidden under the shawl that there might be none.

Cloaks will be particularly graceful this spring. Middle-age has learnt the value of the cape-shaped garment without sleeves, which is more becoming than the coat to a figure no longer youthful. Consequently there will be many capes of satin, charmeuse, and velvet with bands of moleskin and chinchilla, or simply adorned with huge fur collars. The painted Oriental materials used for spring millinery will be used for the linings of the cloaks. The lining of a cape is more important as a decoration than that of a coat, as it is more visible, and richer fabrics are often chosen for lining than those which form the right side of the wrap. Nearly every frock has its cloak to match, but younger women often prefer a loose sac coat with low shoulder and bell sleeves. It has outside seams stitched at the edge and a wide stitched hem.

Should a gown have a high or low neck? The question always arouses interest, and is once again being asked. Certainly an open-throated gown is prettier and more becoming, and although a high collar hides the signs of age, the open throat keeps the neck firm and youthful-looking for a far longer time. Some women compromise by swathing the veil in soft folds round the face under the chin. Others wear a narrow black velvet ribbon with a diamond or pearl slide, but this is a dangerous practice, for it marks the neck and is almost impossible to abandon after a time. If a high collar is worn, as it will be by thousands of well-dressed women this spring, it must be sufficiently loose, and yet at the same time it can only look smart under the treatment of a really good dressmaker. The open-throated blouse or corsage, on the other hand, can be successfully managed by almost anyone.

High-necked jumpers are the latest spring development. The upstanding collar is buttoned at the side, there is a roll-over edge, and most knitted jumpers have a knitted skirt to match. The amount of wool to be worn this spring in different forms seems unlimited. As a trimming for cloth and even for silk or satin, brushed wool is almost more popular than anything else; a black charmeuse gown may have a collar and cuffs of black and white wool, and a copper-colored velvet may be likewise treated with copper-colored brushed wool striped with grey.

Rouge Out of Favor.

Make-up is no longer in fashion. Although this is the season when fashionable women were always inclined to accentuate their rouge and powder in order to counterbalance the darkness of winter furs and heavy veils, a stroll down Bond Street will show not one woman with an obviously made-up face.

Even in rooms brilliantly lighted by artificial light the same absence of rouge is noted, and it was remarked at a charity dance held during the week at the house of a distinguished dramatist that scarcely one of the dancers was wearing the kind of complexion which can be bought in a box.

Among the guests was a well-known actress, looking supremely beautiful with her face quite innocent of make-up. Actresses, indeed, were among the first to adopt the new fashion of eschewing rouge.

A Bond Street beauty specialist confirmed the observation. "I sell very little rouge nowadays. Women don't need it now that they take more care of their complexions by keeping the skin clean with cream and protecting it with a dusting powder. They have a face powder blended to match their natural complexion, so that when used it is undetectable.

"Sports and motoring week-ends give them a natural bloom, whereas the tight-laced beauties of the past suffered through indigestion and lack of exercise, so that rouge was necessary to hide their sallowness." Apparently the one tinge of color permitted by fashion nowadays is that given by lip salve.

Too Fat?

Do not try to become slender by drastic doses of thyroid or salts. Reduce weight and wrinkles also blemishes, double chin, etc., by the safe, reliable Korein system. The shadow on this picture gives you an idea how she looked and felt. By taking Korein and following easy directions of Korein system she reduced from clumsy features to graceful proportions. Now she is agile, attractive, mentally alert and in better health. Why not you? Reliable anti-fat self-treatment.

Let Korein Make You Slender

Many, both sexes, report they have reduced 10 to 60 pounds. No starving; no exhausting exercises. *Become exquisitely slender* and remain so. Safe, pleasant method, endorsed by physicians. Legions of testimonials. $100 GUARANTEE or money refund. Buy Korein (pronounced koreen) at busy druggists'. Or write for free booklet to Korein Company, 377-A, Toronto, Ont.

GOSPEL MEETINGS.

(Contributed.)

After nearly three weeks of special meetings the interest still deepens, but the time is short. Mr. Bentley expects to leave Peterboro early next week. If you have not yet attended these meetings come without delay. Last night's subject created not only interest, but concern. "A three-fold view of Lazarus," was its title. John 11:14 shows Lazarus to be physically dead. As a dead man he was incapable of response to anything that might be said or done. That is God's picture of the unsaved. They are dead in trespasses and in sin. Eph. 2:1, and so are incapable of enjoying or even of understanding the things of God. They "are alienated from the life of God through the ignorance that is in them." Lazarus was raised from the dead by the Word and power of the Son of God. God's power comes upon dead sinners through His word to-day, and they that hear shall live. Lazarus after being raised from the dead was bound by grave clothes. John 11:44. Bound hands, bound feet, bound face—no liberty to work, or walk or talk; alive but bound, with the trappings of the dead. Are you a real Christian, and your usefulness for Christ crippled because something clings to you that really belongs to the old condition. The mighty Savoiur's word is: "Loose him, and let him go." The last view of Lazarus is in John 12:1 and 2. He is now seen as risen, liberated, and in fellowship with Christ. "He sat at the table with him." To be "with Him,' means conscious communion—enjoyed companionship.

In conscious salvation I sing of His grace,
Who lifted upon me the light of His face.

GERMANS ORGANIZE.

REGINA, March 17.—(Canadian Press).—The revival of the society known as "Volksverein," which is composed of German-speaking Catholics throughout the West, was effected at a meeting of 350 delegates, representing 10,000 members, held here recently.

Praise For St. Paul's Choir and Organist

Laudatory References from Church Session and Other Reports.

The annual reports of St. Paul's Presbyterian Church of this city for the year 1920 have just been printed in official form. From among the church reports the following complimentary references to the excellent musical services rendered by the choir, under the leadership of Mr. Frank Tattersall, the organist, appears:

"The Session wishes to express its appreciation of the self-sacrificing service of the members of the choir. The musical service of the church has maintained a high standard under the able leadership of the organist, Mr. Frank Tattersall. The music chosen and the manner in which it has been rendered have contributed in no small part to the helpfulness of the worship of St. Paul's Church."

The president of the choir, Mr. W. F. Nelson, in his annual report, says:

"I think we ought to congratulate ourselves as a congregation that we have such outstanding soprano singers for leaders as Mrs. R. Davidson and Mrs. Wells. Both are a great help to our choir. We have added to our ranks several younger singers, and they with the more seasoned members will keep up the high standard of choir singing that has been the object of the choir.

"Our organist, Mr. Tattersall, does not spare himself in his duties as director, and it speaks volumes for him to know that one, at least, out-of-town organist secures his interpretation of his musical numbers from our own Mr. Tattersall.

"Mr. Tattersall is gradually getting a programme ready to be given in the Easter season, at which time he hopes to add further laurels to the choir's already good reputation as a high-class organisation. I would like to point out that the choir can boast of being the most regular attenders at the church services, the percentage being very high."

BEST THINGS

Guard within yourself that treasure, kindness. Know how to give without hesittaion, how to lose without regret, how to acquire without meanness.

Most of us, when young, took stock in the saying that "everything comes to him who waits." Later in life we learned the valuable truth that the best things come only to him who does not wait. This is an age of active voice, present tense, first person. He who sits passive, expecting things to drift his way, is invariably disappointed with what he gets; for little but wreckage drifts.

Act energetically, intelligently, persistently, with your eyes fixed on your goal. When you reach it, you may be battered, disillusioned, alone—but success soon draws a crowd.—Ambition.

"TEARS."

This will be Mr. Bentley's subject on Friday night at the Gospel Hall. This will be the last week night service. On Sunday night he will say farewell.

You Never Tire Of Cuticura Soap

Because of its absolute purity and refreshing fragrance, it is ideal for every-day toilet purposes. Always include the Cuticura Talcum in your toilet preparations.

Soap 25c. Ointment 25 and 50c. Talcum 25c. Sold throughout the Dominion. Canadian Depot: Lymans, Limited, 344 St. Paul St., W., Montreal. Cuticura Soap shaves without mug.

BAND CONCERT SUNDAY EVENING

The band of the 4th Machine Gun Brigade, assisted by local vocalists and instrumentalists, will give another of their series of concerts in the Grand Opera House on Sunday evening at 8.30 o'clock. A good programme has been prepared for the occasion. Henceforth concerts will be held every second Sunday.

WHAT CAUSES GAS ON THE STOMACH?

It is caused by fermenting, sour waste matter in the intestines. This old, foul matter should be thoroughly cleaned out with simple buckthorn bark, glycerine, etc., as mixed in Adler-i-ka. This acts on BOTH upper and lower bowel, removing old accumulated matter you never thought was in your system. Adler-i-ka relieves ANY CASE gas on the stomach. EXCELLENT for sour stomach and chronic constipation. Guards against appendicitis. McDermid & Jury and E. L. Payne, druggists.

WOMAN GETS CONTRACT.

WINNIPEG, March 17.—(Canadian Press).—Elizabeth Ann McCoy, of Pipestone, Manitoba, has the distinction of being the first woman in Manitoba to be awarded a contract for construction of roads in the province. She recently secured a contract from the Goods Roads Board for road building in the Pipestone Municipality.

Mrs. Cockburn's Asthma Remedy

Thousands of people who have used it can testify as to the value of this remedy.

Mrs. Cockburn, 422 Gilmour St
OTTAWA

GIVES a wonderfully fresh flavour to every kind of cake, pie and pudding — the last morsel is as moist and digestible as the first. It *does* lower the cost of baking.

By far the most popular table syrup, for cooking, baking, candy-making.

THE CANADA STARCH CO., LIMITED
MONTREAL

In 2, 5 and 10 lb. tins

Crown Brand Syrup

"The Great Sweetener"

Canadian Goods For Canadian People

There was $8,000,000 paid in Exchange on Foodstuffs Imported from the United States in a period of Eight Months.

The Consumers of Canada would have had Eight Million Dollars more in their pockets had they bought Canadian Foods. Beside, Canadian workmen would have had more employment in our factories and Canadian farmers would have been able to dispose of more produce.

Here are some Canadian Goods of Quality at THE GROCETERIA Regular Prices:

PORK AND BEANS
Canadian grown Beans and Pork in 2lb. tins **17c**

BULK BAKING POWDER
Made in Canada, and of the Best Pure Ingredients. No Baking Powder in tin has given better satisfaction. Per lb. **17c**

CLARK'S SOUPS
Made in Canada with Canadian meats and vegetables. All varieties except chicken **13c**

ROLLED OATS
Fresh from Canadian Quaker Oats mill, lb. **4½c**

CORN MEAL
Fresh from Canadian mills, lb. **4½c**

SHREDDED WHEAT
Made in Canada from Canadian wheat, pkg. **14c**

PREPARED CHOCOLATE
Made in Canada from pure chocolate. Sugar and milk. Ready to use. Can **23c**

EVAPORATED APPLES
Grown in Canada, lb. **15c**

EAGLE BRAND MILK
Made in Canada from milk of Canadian cows, can **25c**

CANNED TOMATOES
Grown and put up in Canada **14c**

CANNED CORN
Grown and packed in Canada **14c**

MACARONI
Made in Canada. Pound package **17c**

COCOA
Made in Canada from pure cocoa beans, lb. **20c**

CANNED PEAS
Ungraded. In other words, they were packed as they come from the Canadian field. Can **12c**

MARROWFAT PEAS
The finest quality of Canadian Graded Peas. Can be served as a vegetable or soup ..... 4 lbs. **25c**

DELIVERIES WILL COST 10c EACH—LARGE OR SMALL ORDER.

3 STORES— 3 STORES—

"THE GROCETERIA"

OLD MARKET ARCADE — COR. RUBIDGE & SHERBROOKE
429 GEORGE STREET

THE NEW **REGENT THEATRE** HUNTER STREET

To-day—Last Chance to See the Screen Version of
ROBERT W. CHAMBER'S Greatest Novel

The Fighting Chance

One of the Finest Pictures Screened in Peterborough for Some Time

COMING TO-MORROW

The Celebrated William Fox Western Star

Buck Jones in "Just Pals"

POPULAR PRICES:
Matinee—10c and 20c : Evenings—25c : War Tax Extra

The Sporting Page

CARPET BALL TOURNAMENT

The carpet ball tournament held by Lansdowne Lodge, S. O. E., was brought to a successful conclusion last Thursday evening, two very interesting and exciting games being played — Bro. P. Webb (skip) vs. Bro. R. Starr (skip), and Bro. A. Follis (skip) vs. Bro. P. Webb (skip). The result of these games had a very important bearing on the final standing of the rinks in the tournament, so that the games were keenly contested at every one of the ten ends. The results show the closeness of the games. Bro. Starr won the first game by 14-13, Bro. Follis the second game by 12-10.

The final result of the tournament is as follows:

	Won	Lost
B. Lemmon (skip)	7	3
F. Rathbone (skip)	6	4
C. Wood (skip)	5	5
P. Webb (skip)	4	6
R. Starr (skip)	4	6
A. Follis (skip)	4	6

The prizes for the tournament will be presented on Friday evening of this week.

The interest in the tournament has been maintained from the beginning and has proved a great drawing card for the Friday evening social gatherings, to which all Englishmen in the city are invited.

Another tournament will start this week, with the following teams as competing rinks:

G. Collis, R. Starr, W. Dowson, R. Suddards.

W. Gray, B. Lemmon, W. Swanger, G. Benton.

E. Gregson, P. Webb, H. Bromley, E. Pickford.

W. Shiner, F. Rathbone, J. Townsend, F. Vivash.

J. Smith, A. Follis, F. Eggleton, J. Bromley.

R. Stevens, C. Wood, F. Parsons, S. Ward.

It is expected that all the members in this tournament will be present on Friday night, if possible, it being understood that in the absence of any member of a team the skip may select another member to fill his place for that game.

The membership of the Lodge is steadily increasing. The financial position of the Lodge shows a marked improvement. The period of the war was a time of great strain upon the finances of all the Sons of England Lodges, the percentage of members enlisting being very great. In the majority of Lodges every eligible member enlisted; in some instances this took practically the entire membership of the Lodge, and in Lansdowne Lodge about 30 per cent. of the members enlisted. Now that the war is gradually passing into history, the society is once more resuming its steady growth, both in membership and funds. If you are an Englishman come and join us. We need you.

LAWN BOWLERS TOOK TWO FROM THE POST OFFICE.

Last night, in the Business Men's Five-Pin League at the Water Street Alleys, the Lawn Bowlers took two out of the three games from the Post Office. For the Lawn Bowlers Curvin was high man with 681, Mayneord next with 541 and Freeman 540; for the Post Office Shaughnessy was high with 575, Fallon next with 494.

To-night the Grocers meet the Wm. Hamilton in the last game of the Business Men's League. After the game the draw for the two blind scores will take place, and the play-off will take place next week, when the names will be seen in the Examiner.

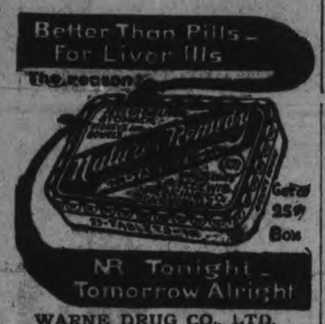

WARNE DRUG CO., LTD.

EXPERT

When speaking of Vulcanizing, is a small word with a big meaning. With our experience and up-to-date equipment we are in a position to give you **Expert Vulcanizing.**

WHITE BROS.
174 Hunter W. Phone 897
OPPOSITE ORIENTAL

STOP

and think for a moment what your loss would be should Fire destroy your buildings, business, home or contents.

Without *Fire Insurance* your loss is a total one.

With *Fire Insurance* you suffer no loss whatever—and a few dollars a year gives you this protection. All branches of Insurance represented.

See us about policy to-day.

Davis-Thompson Co., Ltd.
Insurance and General Agency
433 George Street, - - Peterborough, Ont.

ST. KITT'S TEAM IN O.A.B.A. FINALS

STIFF OPPOSITION FOR PETERBORO FIVE IF LOCALS WIN OVER TORONTO CENTRALS.

A win by four points for the local Y.M.C.A. basketball team over Toronto Centrals here on Saturday night will send them into the finals of the Intermediate series of the O.A.B.A. with the fast St. Catharines team as opposition for championship honors. After St. Kitt's and Hamilton had played two games to decide a winner of the Western Ontario Group, a protest made a third game necessary. It was played at Niagara Falls last Saturday, St. Catharines winning in the last few minutes of play. The score was 21 to 18.

The Peterborough five were three points behind in the first game with Toronto Centrals. Their supporters are confident of a different score here. Most of the reserved seats have been taken.

BRANDON QUALIFY TO MEET VARSITY

WHEAT CITY TEAM ELIMINATE PORT ARTHUR AFTER A SOMEWHAT RAGGED GAME.

WINNIPEG, March 17.—Despite the fact that they did not uncover anything like the form that characterized their brilliant performance on Monday, the Brandon Allan Cup defenders again took the measure of the Port Arthur hockey team here last night 11 to 7 in the second and final game of the elimination series and enter the final stage of the Allan Cup play-off with a total count of 23 to 11 to their chedit. Never at any time did the teams play up to cup standard, the play being somewhat ragged in comparison to the sparkling display of Monday. The Lake Town boys showed to better advantage in their share of the play, but could not stop the rushes of the Wheat City team.

Weak goal-tending cost the Thunder Bay champions several goals in the first period and Brandon did not deserve a 4 to 1 lead, but the cup-holders showed better form in the second session and put the game on ice with a lead of 10 to 5. The last session was rather indifferent hockey with both sides playing below form and the Ports secured the odd goal in three. Wilson and Gray were the outstanding players for Port Arthur, while Armstrong again did the heavy end of the scoring for the winners.

Brandon plays Toronto Varsity on Saturday and Monday nights in Winnipeg.

Teams:

Port Arthur—Goal, Fisher; defence, L'Heureux and Wilson; centre Gray; wings, Pudas and Wellington; subs., Cox and Gagnon.

Brandon—Goal, Stewart; defence, McNeil and Moran; centre, Armstrong; wings, Arbour and Hill; subs., Traer and Caldwell.

"OUCH! THAT OLD RHEUMATISM"!

Get out your Bottle of Sloans Liniment and Knock the Pain "Galley-West."

WEREN'T ready for that last quick switch in temperature, were you? Left you stiff, sore, full of rheumatic twinges?

You should have had a bottle of Sloan's Liniment handy that would have penetrated without rubbing, warmed and soon eased up the muscles, quieted the jumpy, painful, affected parts and brought gratifying relief.

Helpful in attacks of lumbago, sciatica, external soreness, stiffness, strains, aches, sprains. Get a bottle at your druggist's. 35c, 70c, $1.40. Made in Canada.

Sloan's Liniment Pain's enemy

ALLAN CUP CHALLENGERS ARE ON THEIR WAY WESTWARD

WILL REACH WINNIPEG TO-MORROW— NUMBER THIRTEEN.

COCHRANE, March 17.—Billy Dafoe's Allan Cup challengers came out of Tuesday night's game with McGill and their subsequent manhandling at the station by a crowd of enthusiastic supporters in the best of shape and spirits, and are all ready for Brandon. Except for a snow-ball fight at Englehart, during which New Wright slammed a wild throw at Jack Langtry and broke two windows in the T. and N. O. station, and the fact that George Westman made a five-heart bid at auction, the day passed without incident.

The party—that is the regular hockey party—now numbers thirteen This is a good sign. Last year the Falcons on their Olympic trip were thirteen in number, and they won the world's championship. Billy Hewitt, who was in charge of that party and who is in command of this, carries a little gold fob on his watch chain with the number 13 engraved on it, so that, on the surface at least, the signs are in Varsity's favor.

Trustee Northey on Trip.

Owing to the referendum campaign, Sheriff Paxton was unable to make the trip. He had to remain at home to revise the voters' list in the company of an unsympathetic judge. Mr. W. Norhey of Montreal, one of the trustees of the Allan Cup joined the party at the station, together with President Copeland, of the O.H.A.

At Cobalt a visit was received from Angus Campbell, president of the N.O.H. A. and a former member of a champion Varsity hockey team He congratulated Varsity on their victory over the "Soo", and wished them success in their Western Games. He accompanied the party as far as Englehart. So far as his own league is concerned, he stated that the trouble there has been traced to the bottom and will be finally adjusted on Saturday, when a meeting of the league is to be held at North Bay He intimated that two players will be barred from amateur hockey for life at this meeting.

Noble Picks Varsity

Jack Hughes, of Winnipeg, will not be one of the referees, as was stated. Hughes, who played with the Winnipegs this season, accompanied that team on its recent tour of the States, and is now in New York, according to Bill Noble, manager of the Winnipegs, who is returning to the 'Peg on this train, Noble, whose team was put out of the Manitoba League running by Brandon this season, saw last Tuesday's game at the Arena, and he gives it as his opinion that Varsity will bring back the Allan Cup, and believes they will win from the defenders by a fair margin in the first game.

Everybody Interested.

Keen interest is apparently taken in the series even in the more isolated towns and villages along the line, as at every stop word of the coming of the team had been made known together with the score of Tuesday night's game. The weather up here is old, with enough snow for sleighing. Travellers returning from the West, when questioned at junction points, state that the weather in Winnipeg is hovering around the zero mark. The team is due to reach Winnipeg at 6 o'clock to-morrow afternoon. While there they will stay at the Fort Garry Hotel.

PROFESSIONAL PLAYERS COMING FROM SCOTLAND

WINNIPEG, March 17.—Definite word was reached here that a team of professional soccer players from Scotland, composed of the best available talent from the Scottish Football Association, will sail May 11 for an extensive tour of Canada and the United Staes. Many internationally known players will be included in the visiting line-up.

SCOTTISH SOCCER TEAM.

NEW YORK, March 17.—An extensive schedule is being arranged in the United States for the professional team of Scottish soccer players, who will start for Canada May 11, it was said here. Several prominent club teams in the United States are on the tentative schedule, which will be announced shortly by the American Football Association.

TIE SOCCER GAME.

LONDON, March 17. — In the Third Division of the Association Football League, Gillingham and Watford yesterday played a match that resulted in a tie of one goal each.

OLD COUNTRY SOCCER.

LONDON, March 17.—In a Scottish Cup replayed game Partick defeated Motherwell by 2 to 1. Northern League (Rugby) games played here resulted as follows: Rochdale 19, Hull 3; Huddersfield 0, Dewsbury 0.

DUFRESNE GETS HIS AMATEUR CARD

Quebec Registration Committee Agrees and Court Proceedings Stopped.

MONTREAL, March 17. — The celebrated Dufresne case ended yesterday afternoon with the petitioner desisting from the mandamus proceedings he instituted last week seeking to compel the Registration Committee of the Quebec Branch of the Amateur Hockey Association to grant him an amateur card, and the petition was accordingly dismissed with costs.

The Registration Committee, after two hours' pourparlies with Dufresne and his Boston friends, agreed to grant Dufresne his amateur card on a promise that he will continue to guard his amateur status by a careful observance of the rules of amateur sport.

Dufresne stated that he was willing to recognize that the committee was within a fair decision in its refusal of his card, as the evidence appeared against him, on March 5, but he insisted that the further evidence he had now produced was convincing proof that he had not at any time sacrificed his amateur status.

The committee, after considerable argument, agreed to concede this.

AKRON BASEBALL CLUB TO TAKE OUT INJUNCTION

AKRON, O., March 17.— J. D. Thomas, president of the Akron Exhibition Company, last night announced he would file suit for an injunction restraining the International Baseball League from selling the Akron franchise.

Thomas' announcement followed Commissioner Landis' ruling that the controversy between Akron stockholders and the league regarding the sale of the franchise should be settled by the league.

COST OVER MILLION TO ADMINISTER TAX

OTTAWA, March 16.—The cost of administrating the Business Prof its Tax Act and the Income Tax Act durinug the fiscal year 1920, was $1,051,537. A total of 786 employees were engaged in the administration of these acts.

EXECUTIVE HELD BUSINESS MEETING

ANOTHER MEETING OF POLITICAL PARTY SCHEDULED IN JUNE.

A meeting of the Executive committee of the Liberal-Conservative Association of West Peterborough was held last evening, when the circumstances of the late by-election were discussed, and it was decided to call the old Liberal-Conservative party together at a general meeting to take place probably early in June, to enable the party to decide whether it intends to remain in the Liberal-Conservative party or intends to give up that name and throw in its lot with the National Liberal and Conservative party. It is felt that otherwise there is certain to be another clash at the next election and another defeat.

It was also decided at last night's meeting to write to the Prime Minister, stating the difficulty between the new and the old party here, and ask him to state what relation the new party, of which he is the leader, bears to the old Conservative party, in order that the meeting to be called in June may have full information to act upon. That meeting will have full power to transact any and all business brought before it on behalf of the Liberal-Conservative party.

HOCKEY RESULTS

The following were the hockey results last night:

Allan Cup Elimination.
Brandon 11, Port Arthur 7.
Brandon win round by 23 to 11.
Junior Northern Final.
Preston 3, Owen Sound 1.
Preston win round by 9 to 6.
Junior Quebec Final.
Lower Can. Col. 3, Loyola Col. 2.
Halifax City.
Wanderers 1, Crescents 0.
U. S. H. A.
Boston A. A. 3, Cleveland 1.
Ottawa District.
xGunners 3, Hull 3.
xPlayed Tuesday.
Junior T. H. L. Semi-final.
Wychwood 3, G. T. R. 2.
Juvenile T. H. L. Final.
Maitlands 4, Linfield Rovers 3.
Intermediate T. H. L. Final.
Beaches 2, Rosedale 0.
Mercantile T. H. L.
aDom. Express 5, C. N. R. 3.
a 20 minutes' overtime.
Exhibition.
Falcons 3, Phila. All Stars 1.

MUSIC AND DRAMA

AT THE ALLEN.

CONSTANCE TALMADGE

There are few stars whose life story is as well known as is that of Constance Talmadge so great is the popular interest in this dainty commedienne, and yet, she never appears at the Allen. Theatre without the management being besieged for additional information on the part of new patrons. Therefore to satisfy this laudable interest in an authoritative way there is here presented some authentic facts.

Miss Talmadge has golden hair and brown eyes. Her height is 5 feet, 5 inches. Her weight is 120 pounds. She was born in Brooklyn N.Y., April 19th, 1900 and educated at Erasmus Hall. Her first engagement was with the Vitagraph where her adaptability for the screen was early recognized. Her first appearance in a great picture was with the Triangle in "Intolerance". Later she made a distinct hit in the Selznick production of "Scandal" and the "Honeymoon." Then followed engagements with Select in "Up the Road With Sally" "A Pair of Blue Stockings," "Mrs. Leffingwell's Boots", "Sauce for the Goose", and "Romance and Arabella."

But her best work has been pronounced by the critics to have been done for the Associated First National Pictures, Inc., where her clever playing in "A Temperamental Wife," "The Love Expert", "The Virtuous Vamp", "Two Weeks," "The Perfect Woman," "Good References", and in her latest screen offering "Dangerous Business" has won her an assured place in the affections of the patrons of the silver sheet.

In many respects she occupies a unique position among the leading actresses of the screen and he practically stands in a class of her own. At the Allen commencing to-day.

AT THE EMPIRE.

UNUSUAL SCENES FOR EARLE WILLIAMS

"The Purple Cipher" Film of Suspense and Mystery.

It is rather trying to sit up with a friend who is to be murdered at midnight, according to a threatening letter received from a gang of blackmailing assassins, but the situation gives wonderful opportunities to an actor with unusual powers of expression when the scene occurs in motion picture play. Such is the case with "The Purple Cipher," a mystery story by Will F. Jenkins, put into pictures by Vitagraph. It will be shown at the Empire theatre to-day with Earle Williams as the star.

The appointed hour of death passed with no attempt upon Alan Fitzhugh's life. With sighs of relief, Fitzhugh and his friend, Leonard Staunton ,arose and made their separate ways homeward. But their watches had been a half hour fast. Staunton had not gone far when he was recalled to the club by the sound of a shot, and learned that Fitzhugh had been murdered.

Tense situations abound in "The Purple Cipher," throughout, until the sudden rising of a submarine to the dark surface of the sea outside of New York harbor brings a surprising solution of the mystery.

Who will marry Naughty Nancy?
First a cowboy took her fancy.
"Gosh!" she said, "it would be fun
If he'd lose his Gatling gun.
And shoot instead with amorous glance.
Methinks I'd almost take a chance!"

But that's

'Dangerous Business'
Laugh Insurance
Constance Talmadge's
Newest Hit of Fluff
At the 'ALLEN'

JUST LIKE HIS DAD.

SARANAC LAKE, N.Y., March 12.—Christy Mathewson, jun., who wlith his famous father, has been a resident at Saranac Lake for several months, is to make his debut in the role of pitcher for the team of the Saranac Lake High school.

The pocket edition of Big Six is one of nine pitching candidates, but Coach Jack Walker says Matty jun. has "something on every ball he throws," and that he will be the big detonation in the Adirondack School League.

Smoke
T&B
All the rich aroma of the best Virginia leaf

EMPIRE
Mat. 2.30-Eve. 7.00 & 8.30

THURSDAY — FRIDAY — SATURDAY

ALBERT E. SMITH presents

EARLE WILLIAMS

: IN :

"THE PURPLE CIPHER"

A story that stands out distinctly alone and unique against the commonplace screen stories, because of its daring and ingenuous plot.

Episode 3 "The Woman in Gray" | Selected Comedy

MATINEE—11c and 22c :: EVENING—16c and 32c

The New **REGENT THEATRE** Hunter St. East
"Coolest Spot in the City"

William Fox Presents

BUCK JONES —IN— "Just Pals"

A Lively Tale of a Lazy Man

POPULAR PRICES
MATINEE 10c and 20c EVENING 25c
WAR TAX EXTRA

Commencing To-Day **ALLEN** Matinee 2.15 Evening 6.45 and 9.00

— PETERBOROUGH'S LEADING PHOTOPLAY HOUSE —

Who Will Marry Naughty Nancy? Don't All Speak at Once

JOSEPH M. SCHENCK Presents

CONSTANCE TALMADGE

In the Scream of the Season

"DANGEROUS BUSINESS"

Who Did Naughty Nancy Marry? At the Church She Didn't Tarry, Though She Wasn't Really Wed to the Fellow whom She said, He Came and Saw and Called Her Bluff, "NOW WIFE, COME HOME, IT'S TIME ENOUGH."

My Gosh! This is "DANGEROUS BUSINESS"
The Woe of a Wife Who Wasn't

YOU SIMPLY MUST SEE IT

ADDED ATTRACTION
JOHNNIE HINES - - "TORCHY IN HIGH"
FROM THE FAMOUS SEWEL FORD STORIES

MATINEE: 11c, 22c EVENING: 16c, 22c, 32c

Wonderful Cash Bargains

AT

PATTERSON & WALTON'S

(SUCCESSORS TO J. T. BRAUND)

The fact that Patterson & Walton have purchased the good-will and business formerly conducted by J. T. Braund, George and Smith Streets, accounts for this **10 DAYS' SALE.**

WONDERFUL CASH BARGAINS

On March 4th one of the largest business deals ever consummated in the city took place when Patterson & Walton purchased the entire stock and business of J. T. Braund at a low rate on the dollar. The new firm intends remodeling the Store with up-to-date fixtures, and in order to make room for the carpenters to go ahead with the new plans and improvements, it is necessary to inaugurate a big

TEN DAYS ALTERATION SALE

offering the entire $25,000 stock of Groceries, Meats, Granite Ware and Staple Dry Goods at prices away less than present-day wholesale prices. Where else, for instances, can you purchase—

Staples

Good quality Unbleached Factory Cotton, 34 inches wide, at ..... **6 yards for $1.00**

Flannelette, a large range of patterns to choose from. Widths, 34 and 36 inches. Per yard 19c

Dress Muslin, washable, suitable for children's dresses. Colors: pink and blue. Four pieces only to choose from. Per yard 19c

Women's Underwear

A clean-up on Women's Winter Underwear. These Drawers and Vests are pre-war quality and all exceptional value at 75c each. They are priced far below the present market price. We are offering them during this special Sale at, each 59c

Dry Goods, etc.

The following are but a few from our Dry Goods Department that are marked at a clearing price during this 10-Day Sale:

Woman's Short Sleeved Summer Vests, 28 only. Sizes 3 and 4. Sale price, each 35c
Over sizes, each 52c
Women's White Flannelette Night Gowns. Splendid quality. Sizes 54, 56 and 58. Sale price $2.29
Women's Short Sleeved White Cotton Night Gowns. All sizes. Sale price ..... $2.00, $1.85 and $1.50
Women's and Misses' Black Cotton Hose. Sizes 8½, 9, 9½. Sale Price, pair 35c
Boys' Black Ribbed Stockings. Sizes 5, 6, 8, 8½, 9. Sale Price, pair 48c
Men's Black Cotton Socks. Size 10. Sale Price pair. 33c
Women's Print Overall Aprons, in dark colours. Sizes 36, 40, 42. Sale Price, each $1.25
Bungalow Aprons, buttoned down the side. Sale Price, each $1.90
Slightly Soiled Corset Slips. All sizes. Clearing Price, each 37c

HARDWARE

Our Special Offering in Graniteware will interest you. See what you can buy during this Sale for, each 15c
All Paints, suitable for indoor or outdoor use at, per quart $1.10

OUR MEAT MARKET is equipped with Up-to-date Fixtures. Fresh, Cooked, and Cured Meats a Speciality:

Bacon, the very choicest, sliced ..... 50c lb.
Bacon, Sugar-cured ..... 60c lb.
Ham ..... 47c lb.
Beef, Boiling ..... 22c and 16c lb.
Roast Beef ..... 27c and 20c lb.
Beef Steak (the Best) ..... 35c lb.

If you are looking for Choice, Tender, Juicy Cuts of Beef, Pork, Veal, Lamb, or Mutton, order here. All Meats wrapped in oil paper.

Confectionery, Fruits in Season, Groceries and Vegetables

FRUITS—

Oranges ..... 40c-70c per dozen
Lemons ..... 30c-40c per dozen
Bananas ..... 45c-60c per dozen

VEGETABLES—

Potatoes ..... $1.00 per bag
Carrots, Beets, Parsnips, Cabbage, and Turnips. Red, Yellow, and Spanish Onions now in stock.

GROCERIES—

With a $2.00 Order (but not including Flour or Feed) we will give 10lb. of Brown or White Sugar for $1.00
Why buy Package or any other Tea, when we can give you a nice flavoured Tea at ..... 39c lb.
Try our Special Blend Tea (Black, Green, or Mixed) at ..... 49c lb.
Try our High-grade Coffee and Teas at .... 60c and 75c lb.

SOAPS—

During this Ten Days' Sale, we are offering these Specials in Soaps:

Gold Soap ..... 10 bars—88c
Comfort Soap ..... 10 bars—88c
Wonderful Soap ..... 10 bars—88c
Extra fine quality Flaky Soap Chips ..... 19c per lb.

Yet there are dozens of such bargains here. **CAN YOU AFFORD TO MISS THEM?**

Take your pencil now and check the things you will need. We will make deliveries to any part of the city. Open until 9.30 o'clock Saturday evening.

Phone—Our Policy Service—Satisfaction Value

PATTERSON & WALTON

(Successors to J. T. Braund)

George and Smith Street Take the Street Car to our door

DENIES WAGES EMBARRASSING

PRESIDENT OF BROTHERHOOD WANTS EMPLOYEES REPRESENTED IN DIRECTORATE.

OTTAWA, March 17.—(Canadian Press.)—"Untrue and absolutely absurd' are some of the emphatic terms used in a lengthy statement issued br A. R. Mosher, President of the Canadian Brotherhod of Railway Employees, in reply to assertions made recently that the embarrassing financial position of several railroads, notably of Canadian Government railways, is due to the increased wages paid railroad employees.

Mr. Mosher cited figures with a view to showing that the average wage paid railway employees in Canada is low. He further emphasized that for the years previous to the war the wages paid railroad employees was notoriously low. As one step towards the solution of the railway problem, Mr. Mosher reiterated the Brotherhood's request that employees be given a directing voice in the conduct of railway operation.

STORY OF THE WILLOW PATTERN.

Mrs A. E. Marlatt recently read the following interesting paper before a gathering of the Women's Art Association in St. Thomas.

A wealthy mandarin, a widower with one lovely daughter, lived in the house on the right side of the picture. This mandarin engaged a poor, but educated young man to audit his acounts, but by the time the work was done, the latter had of course fallen in love with the daughter. With the assistance of an old servant, the lovers met secretly, but the father discovered the meetings. He threatened the boy with death, building a high wall around them at the water's edge to prevent access to his home. He built a suite of apartments jutting over the river, which flowed past his house and there imprisoned his daughter with an old crone instead of the faithful servant. At the same time, he bethrothed her to a wealthy titled old man and announced to her that the wedding would take place when the peach tree bloomed.

But one day, a little boat made from a cocoanut shell floated down the river under her window. She found a message from her banished lover in it, but no more news had come when weeks after she received a box of rare jewels, the betrothal gift of the duke. But as she feasted with her father and the duke next day, a poor man asking for alms came to them, and unnoticed slipped into her apartments and when she came begged her to fly with him. She reached the bridge in their flight before the mandarin discovered them and started in pursuit with a whip. They found refuge in the gardener's cottage with the faithful servant and while soldiers searched the place, escaped down the river to a beautiful island, where they lived happily and Chang write a book on agriculture, which, although it brought him fame, revealed his hiding place to the duke, who was still hunting for his jewels. Soldiers came to arrest Chang and killed him, seeing which, his beautiful wife rushed into the house, set it on fire and perished in the flames.

The gods cursed the duke, says the story, and caused him to die a horrible death, but the lovers, they turned into immortal doves, emblems of the constancy, which kept them through life.

ENDORSES ACTION OF THE EXECUTIVE

MR. BURNHAM'S VIEWS OF THE EXECUTIVE MEETING.

In reply to The Examiner, Mr. J. H. Burnham ex-M.P. said, that without wishing to speak for anybody else, he could say that, in his opinion, the action of the Executive Committee last night was absolutely the proper one.

"We will now do here what ought to have been done on a Dominion-wide scale at a General Convention at Ottawa. It might as well be recognized first as last that Conservatives are not a lot of sheep, to be driven without their consent. The wiping-out of the great Conservative party by a few Liberals at Ottawa, with no backing in the country, is a bit thick If it were not disastrous in its consequences, the whole thing would be a very comic proceding. Some day Hon. J. A. Calder may take it into his head to hand the whole Government party over to the party of the West, whose principles he still advocates. The National Policy at present is like an aged patient in the hands of friends with expectations."

New Shoes From Old

An easy fitting Shoe is an old friend. Don't throw it away until you have got all the service out of it that a visit to W. PETRIE'S REPAIR SHOP will assure. Shop in Rear of

J. W. Miller & Sons

Shoe Store. Power equipped to Repair, Half-sole, and Finish Old Boots like New.

Good Repairing is well worth its Price at

W. PETRIES

(J. W. Miller & Sons)

— 406 GEORGE STREET —

ONE HUNDRED PER CENT. VALUE FOR MEN

PRIMEAU'S CLOTHING AND HABERDASHERY FOR EASTER OFFER STYLE, DISTINCTION AND QUALITY UNEXCELLED.

Jack Primeau's store on Hunter Street, the local home of Fashion Craft's last word in gent's modish super-quality clothing and furnishings, now presents to the visitor a refreshing atmosphere in its interior's new decoration scheme and modern haberdashery cabinets. Today, by the expenditure of considerable money, a system of display for shirts, gloves, ties, collars, hats, caps, and all smallwear affected by the up-to-date man, has been here introduced, which conserves floor space and permits of that carrying of larger stock rendered imperative by Fashion Craft's ever-growing business. Everything is protected from dust—for dust there will be, no matter how scrupulously clean a store is kept—and, enclosed in air-tight, oak-finished, glass-faced drawers and receptacles, stylish haberdashery in all its pristine, unsoiled goodness arrests and holds even the most wandering eye. By this means the forgetful man is reminded at a glance of exactly what he wants, and with Easter close at hand, these days the well-dressed gent will want at least a selection from one or two lines of Fashion Craft's dependable merchandise he sees so readily and invitingly displayed by Jack Primeau.

Prompt and efficient service is enhanced by the many changes effected recently in this modern exclusively man's clothing emporium, a veritable replica of a Fifth Avenue, New York, retail home of grade number one spring suits, coats, headwear and furnishings, both as to convenience, correct style, unexcelled material and skilled workmanship, while the prices offer one hundred per cent. value now as always. The particular man who wishes to dress up for spring can do so distinctively by selecting his needs from the latest seasonable garment creations now on display at Jack Primeau's, 140 Hunter Street, west of the new bridge.

Hairs Will Vanish After This Treatment

(Toilet Helps.)

You can keep your arms, neck or face free from hair or fuzz by the occasional use of plain delatone and in using it you need have no fear of marring or injuring the skin. A thick paste is made by mixing some of the powdered delatone with water. Then spread on the hairs and after 2 or 3 minutes rub off, wash the skin and all traces of hair have vanished. Be careful, however, to get real delatone.

Advertise in the Examiner

COUNCIL SHOULD OBTAIN TENDERS

JOHN EDGAR SAYS RESOLUTION WAS PASSED IN 1918 ADOPTING THIS PLAN.

A resolution in the Finance Committee's report passed at the regular meeting of the City Council in March, 1918, explicitly subscribed to the principle of the purchase by tender of all supplies required by the civic departmentes. This is ex-Alderman John Edgar's recollection, and in conversation with the Examiner he stated that the Council, in buying the $5,200 motor oil and flushing truck, apparently forgot the regulation adopted only a few years ago. The motion was made by Mr. Edgar in committee and seconded by ex-Alderman Joseph Saunders, instructing the department chairman to obtain tenders upon goods to be bought by the city and to report to the Council. One of the first economies resulting from this rule was reported by ex-Alderman Dobbin, then chairman of the Fire, Water and Light Committee, Mr. Edgar related. Chemicals for the alarm system's batteries were needed, and the first price quoted was $5 a gallon; the next was about half that figure, and finally a quantity was bought at approximately a dollar. On that occasion Mr. Dobbin informed Mr. Edgar of the saving that had been made by getting tenders. The former chairman of the Railway Committee suggested that the decision of the Council of 1918 should be good enough for the incumbents whose procedure in the $5,200 truck purchase has been criticized.

TWO NEW POLICEMEN JOIN LOCAL FORCE.

George Bromley Returns After Absence of Two Years.

One of the two new policemen allowed Chief S. Newhall has been secured and sworn in, and George Bromley, former member of the force, once again will wear the blue and carry a baton. Bromley was with the force two years ago. Since leaving it he was with the Welland police, and later worked in Lakefield. He has been sworn in, and is now on duty.

BISHOP FALLON ATTAGKS THE BRITISH GOVERNMENT

LONDON, Ont., March 17.—(Special to The Examiner.)—"The age of justice is dead. The world is going mad through its sufferings. The sins of crime and brutality of the so-called government in Ireland have caused Britain to lose her self-respect throughout the world," declared Bishop M. F. Fallon to the parishioners of St. Peter's Cathedral at a special St. Patrick's Day mass this morning.

Continuing, the Bishop, who not long ago returned from a visit to Ireland, said that British rule in the Emerald Isle could not be surpassed for blackguardism. He classed the sufferings of the Irish with the persecutions endured in the reign of Marie Antoinette of France. Ireland, he said, was the Christ among the nations. She had never done wrong to any people, yet she seemed to be "destined to be nailed to the wall." There is not a single nation, said the Bishop, which has a well founded grievance against Ireland.

"The murder under the name of law and the crime under the protection of so-called order that is going on in Ireland to-day is something that every decent man in the world ought to resist," said the Bishop. "I declare to you that any known brutality and degradation of the people I know of none that will surpass the brutality and blackguardism of British rule in Ireland to-day. I say to you that the age of justice is dead in spite of all the talk during the last six or seven years about the fight for liberty."

WOULD REDUCE LABORERS' WAGES

OTTAWA ALDERMAN GIVES NOTICE OF PROPOSED CUT FROM 58 TO 40 CENTS AN HOUR.

OTTAWA, March 16.—That the wages of common laborers in the waterworks department of Ottawa shall be set at 40 cents an hour, starting May first, is a notice of motion introduced by Ald. White in Council for subsequent notification of such reduction to the Commissioner of Works. Present wages in this department are 58 cents per hour.

Controller Cameron strongly opposes any such reduction and declares that no general downward movement in salaries is apparent.

BANK CLEARINGS FOR THE WEEK

Clearings week ending 17, March, 1921, $887,563.
Same week last month, $889,670.
Same week last year, $846,981.
Same week 2 years ago, $577,171.

Everybody Praises

Beecham's Pills after a fair trial. Those praise loudest who have used them longest. The great merit of Beecham's Pills has been proved all over the world.

There is nothing but praise everywhere for

BEECHAM'S PILLS

Sold everywhere in Canada. In boxes, 25c., 50c.

COMING!

MONSTER

Sacrifice Sale!

Not for Profit but for Room

$10,000.00 WORTH OF GOODS

Must go before we can clear our second floor for the carpenters, who will turn it into apartments.

A SOUTH-END EVENT

That will stir the city! Watch for further news!

R. C. BRAUND

CORNER PARK AND ALBERT STS.

Coming Events

TO-NIGHT—WATER ST. BOWLing Alleys.

TO-NIGHT—IN OPERA HOUSE, "St. Patrick's Day Concert."

TO-NIGHT — DON'T FORGET the 17th of Ireland play at the Grand House. The real thing in Celtic Wit and Music. 1d65

ALL THIS WEEK—SALVATION Army Self-Denial Campaign.

FRIDAY, MARCH 18TH— SYNcopated Three Dance in the Conservatory. Admission $1.00. 2d-66.

IN MEMORIAM.

FIFE—In loving memory of James A. Fife, who passed away a year ago to-day.

This day brings back to memory
Of a dear one laid to rest,
But those who think of him to-day
Are those who loved him best.
—Wife and Family.

DR. T. P. McCULLOUGH,

Eye, Ear, Nose and Throat Specialist. 166 Brock Street. Phone 36w.

LATE WANT ADS.

FOR SALE — SET OF FOUR boxing gloves, violin, folding camera, typewriter, punching bag. Good reason for selling. Apply quick 512 Stewart street 'Phone 979J. 3d 67 240

WANTED —CAPABLE GENERal to go to Toronto. Apply Mrs. Whittaker, Telephone 303. 3d 67 242

FOR SALE— VAULT DOOR complete, made by Goldie and McCullough. Good as new. Apply Examiner for address 3d 67 245

RELIABLE COOK GENERAL with experience. Small adult family. Highest wages paid. Apply 73 Lock street. 3d 67 247

Easter
DISPLAY OF
Diamonds
A blending of exquisite beauty and permanence.
F. R. CLARKE
Goldsmith's Hall, 170 Charlotte

The Shop for Ladies Wear
Our Specialty Exclusiveness

Coats
Suits
Dresses

Fineness of Fabric —definite beauty of style —tailored fitted effect

Distinguish "La Mode" garments, and offer the forceful argument of ELEGANCE.
---Yet they are priced surprisingly low.
Spring Styles Now on Display.

"La Mode" LIMITED
371 George Street
J. A. McNabb, Mgr.
Phone 228w

DR. W. A. SETTLE
OSTEOPATH
124 Hunter St. Phone 649
Hours 9 a.m. to 9 p.m.

"Economy is the Easy Chair of Old Age."

Friday and Saturday Specials

5 LBS. BEST REDPATH GRAN. SUGAR. 55c
LARGE QUART BOTTLES CATSUP. REGULAR 35c. Special 27c

ORANGES.
Good Size Elephant Brand Oranges 35c
Large Size Elephant Brand Oranges 50c

GRAPEFRUIT
Florida, good heavy Fruit, 3 for 25c
Florida, extra heavy fruit, 2 for 25c

SPECIAL IN WHITE BEANS.
4 lbs for 25c
There is an odd bean broken.

CEREALS
Fresh Rolled Oats, 10 lbs. 47c
Fresh Farina, 3 lbs for 25c
Fresh Rolled Wheat, 3 lbs for 25c
Kellogg's Corn Flakes, 2 for 25c
Fresh Corn Meal, 5 lbs. for 25c

RICE.
Extra choice, large, reg 15c lb for 11c

TAPIOCA and SAGO
Pearl Tapioca, 3 lbs for 32c
White Sago, 3 lbs for 32c

FRESH LETTUCE, GREEN ONIONS, CELERY and CAULIFLOWER

A REAL SPECIAL IN PORK AND BEANS.
Heinz' Baked Beans with Tomato Sauce, regular 25c, for 20c
Clark's Pork and Beans, with Chili Sauce, regular 25c, for 20c
Simcoe Pork and Beans, plain, regular 15c, special, 3 for 25c
Simcoe Pork and Beans, plain, regular 25c, special 2 for 25c

SPECIAL IN OUR MEAT DEPARTMENT:
Choice Breakfast Bacon, half and whole side, lb. 45c
Gunn's Smoked Picnic Hams, lb. 30c
Gunn's Pickled Picnic Hams, lb. 25c

SOMETHING NEW.
Choice Canned Turnips, ready for use, just warm and serve. Special—
5 tins for 25c

ASK FOR OUR HOME MADE SAUSAGE AND SAUSAGE MEAT
We have started to make these on our own Premises.

Fitzpatrick & Geraghty
Corner Charlotte and Park, Phone 492.
196 and 198 Rubidge Sts. Phone 481.

CITY AND GENERAL

PIANO TUNING

Have the piano tuned at housecleaning time. 'Phone 595. Greene Music Co., for a thorough job. 4d 67

DENTISTRY.

Dr. R. A. Sheehy, 397½ George Street (corner George and Hunter Streets), over Bond's Drug Store. Phone 319J. 3mos-135

HOUSE WIRING.

For a competent man to do House Wiring and Electrical Repairing at reasonable cost, call on George Gagnon, 711 Harvey Street, City. 3d-56

ROOFING.

British Columbia Cedar Shingles, "Eastlake" Steel Shingles and Corrugated Iron. Asphalt Slate and Ready Roofings for sale by Fred. H. Rowan, 271 McGill Street. Phone 851. d-tf

NEW SHEET MUSIC

Daily arrivals of the newest vocal and instrumental selections in sheet music at Greene Music Store, Charlotte street. 4d 67

QUEEN MARY HOME AND SCHOOL ASSOCIATION

Will hold a Shamrock Tea, Friday March 18th from 4 to 6 p.m. in Main Hall of the Queen Mary School Silver collection. 2d 15 17

DR. N. H. SUTTON.

Surgery—Room 113, Barrie Bldg., 312 George Street. Hours: 9-11 a.m., 2-4 p.m. Evenings and Sundays by appointment. Phone 131. Residence, 543 Park Street. Phone 1111j. d-tf

HANCOCK'S AUCTION,

Friday, 1.30 p.m. Ladies' and Gent's Ready-to-Wear Dress Gods, etc.; 20 doz. Cans Salmon, 4 Ranges, Hall Rack, Beds, Chairs, Dresser, Kitchen Tables and Small Wares, etc. 1d-64

OPTOMETRY.

Martin J. Roche, Consulting Optometrist and Manufacturing Optician, Graduate Canadian Ophthalmic College. Eyes Examined. Glasses Fitted. 188 Charlotte street. 'Phone 422; r 950. t-t-s

CARD OF THANKS

Mr and Mrs. Arthur Ringer wish to thank their many friends for flowers and kindness shown to them in their recent bereavement also the nurses of Nicholls Hospital and Dr. Raymore Scott for their special attention also the A.O.F.

AUCTION SALE.

I will sell by auction for Mr. John Burke on Friday, March 18th, at 1:30 p.m., on the Trust and Loan Company farm, all his goods—pigs, hens, furniture, rugs, carpets, window curtains, blinds, etc. Everything will be sold without reserve as Mr. Burke is giving up farming. F. J. Bullied, Auctioneer. 3d14 16 17

NEW RECORDS TO-DAY.

No other Records just like them. "My Mammy," "Feather Your Nest," "Mother O' Mine," "Bells of St. Mary's, "Broadway Rose."

Dance Records—All the latest, including "Hawaiian." The NEW BRUNSWICK Records play with steel needles and are perfect in every respect. Our office will be open this evening from 7 to 9.30 p.m.

NELSON'S RECORD EXCHANGE, 332 1-2 George street.

ART ASSOCIATION.

The Women's Art Association Musicale on Saturday afternoon in the Conservatory of Music promises to be a particularly enjoyable one. Three very talented Lindsay ladies are taking part. Mrs. W. E. Reesor will sing, Miss Helen Flavelle will play the violin, accompanied by her sister, Miss Jean Flavelle. Mr. Asa Huycke and Mr. Brown, of Peterborough, are also taking part on this occasion. The Association is very much indebted to Mrs. Widdiss for providing such a delightful programme. 2d-66

SPECIAL SALE OF DRY WOOD WHILE HAULING TO THE CITY.

4 foot Hardwood ..... $6.50 Half-cord
4 foot Mixed, mostly Elm and Ash, good value ..... $5.00 Half-cord
I can supply the above Wood Cut if desired; also Hemlock Slabs, Pine Slabs, and Cedar Kindling.
H. H. DINSDALE,
Office and Yard, 191 Charlotte Street
'Phone 153.
26d-63-5634

Most Cordially

DO WE INVITE INSPECTION OF OUR EASTER OFFERINGS IN GIFTS FOR EASTER BRIDES AND BRIDESMAIDS. GIFTS THAT ENDURE SUCH AS DIAMONDS, PEARLS, WATCHES, CLOCKS, SILVERWARE, DINNER AND DESSERT SETS, TOILET SETS, AND HUNDREDS OF PLEASING AND APPROPRIATE LITTLE KEEPSAKES FROM $1.00 TO $10.00.

Warne's
"DIAMOND HALL"
349 George St.

A. YOUNGS,

Interior decorator, painter, grainer, paper-hanger. Address, 470 Weller Street. 4d-17-19-21-22

MURRAY STREET CHOIR.

The choir will practice to-morrow (Friday night), instead of to-night.

PETERBOROUGH MALE VOICE CHOIR

The practice on Friday night will be held at the J. M. Greene & Co.

GEORGE STREET METHODIST CHOIR.

Practise to-night at 8 o'clock sharp. Please be prompt and bring all copies of Easter music.

"KISMET" MUSIC

Get the song hits from "Kismet" at Greene Music Store, Charlotte street. 1d 67

CHOIR PRACTICE

St. John's Choir will meet for practice in the Guild Room, to-night at 8 Boys at 7.30. Good Friday and Easter Music.

FRENCH CLOTH RECEIVED HERE

Messrs. Carey and Ingram are in receipt of a shipment of French cloth. This is the first shipment from France of this commodity since the beginning of the war in 1914.

FOR QUICK SALE.

Valuable suburban residence of the late Thomas Edgar, and about nine acres, Chemong Road, adjoining City of Peterborough. For particulars, apply on the premises, or to J. F. Thornton, 663 George street. Phone 1493W. 5d67

SCOUT NOTICE

All member of Ashburnham Boy Scouts are requested to meet tomorrow Friday night at 7.30 p.m. in Mark street Sunday School. Full attendance requested, by order V. Sedgwick, Scoutmaster.

W. O. W. DANCE.

W. O. W. are holding a Dance in their Hall on George Street on Friday Evening. 18th March Dancing commences at 9 o'clock. A good time is promised. Follis' Orchestra. Refreshments served. Admission 50c each, or $1.00 Couple. 4d-66

ST. PATRICK'S PARTY.

Under the auspices of the Recreation Committee of the Young Women's Christian Association, there will be a St .Patrick's Tea at the 'Y' on Friday evening, at eight o'clock. Those who are ready for a good time are invited to come. 1d65

FARM SALE.

Don't fail to attend Mr. Isaac Milburn's sale on Chemong road next Tuesday. 4 good horses, 11 cows, 2 farrow cows, 2 store hogs, 400 bushel oats, 6 tons hay, full set of implements, nearly new. Sale 1.30 p.m. W. J. Hancock, Auctioneer. 2d-66-243.

CRADY'S STORE NEWS.

Sugar (limited quantity) ..... 11c lb.
Peas ..... 15c tin
Corn ..... 15c tin
Tomatoes ..... 17c tin
Snap Hand Cleaner ..... 20c tin
A few more China Cups and Saucers left at ..... 30c pair

W. J. CRADY,
Cor. Lock and Lansdowne Sts.
Prompt Delivery. 'Phone 537.

AUCTION SALE

Gardener's effects, Thursday, 24th March, for Mr. Peter De Carlonis, corner of Park and McKeller Street (Saunders' property). Horse, cow, 50 bushels turnips, 50 bags potatoes, 4,000 cabbage, harrows, scufflers, plow, hand sower, roller(democrat, Ford truck, waggon, sleigh, cutter, buggy, sash, separator, pulper, fanning mill, harness, etc., etc. Sale 1.30. W. J. Hancock, Auctioneer. 6d-70-232

REVIVAL — CHURCH OF GOD MISSION.

From the text: "Seek ye the Lord while he may be found," Isa. 55:6, Evangelist Campbell addressed his audience at the mission last night; splendid interest prevailed and three persons professed conversion to Christ.

"To find Christ," said Mr. Campbell, "is the important thing, and here is where many fail. They may have heard of Him; they may be friendly to His cause; they may get under conviction, but this is not enough. No person should be satisfied until he knows in his heart that he has really found Him—and he may be found—the very language used by Isaiah implies this."

Mr. Campbell also called attention to the inference in the text that there may come a time to the man who refuses to listen to the wooings of God's spirit, when it will not be possible to find God. He cited several cases in proof of this.

"A shell without a kernel," is to be the subject of to-night's discourse at the corner of Hunter and George Streets, over the Royal Bank. Time of meeting 7:45. Everybody welcome.

FINANCIAL AND MARKETS

WALL STREET.

NEW YORK, March 17.—(Canadian Press.)—A mixture of buying and clearing orders created considerable confusion at the opening of to-day's stock market. Oils were strong, particularly General Asphalt and California Petroleum which soon rose 1 1-2 points. Equipment, Food, Textile and Motor Specialties also were inclined to improve, but the list reacted abruptly when Atlantic Gulf displayed fresh unsettlement. That stock opened at a large fractional advance but extensive offerings soon caused a reaction of almost four points to a new low of 30 3-4. United Fruit and Investment and Secondary Rails also eased, but Local Utilities continued to strengthen.

The weakness of Atlantic Gulf, which extended its decline to 30 1-8, occasioned an outburst of selling in all directions. Losses of one to five points were sustained during the reaction by other shippings as well as by steels, equipments, oils, motors, tobaccos and obscure specialties. Foremost among weaker issues were United Fruit, Republic and Vanadium Steels, Mexican Petroleum, Baldwin Locomotive, American Tobacco, Retail Stores, Goodrich and Columbia Graphaphone Preferred. Investment Rails forfeited 1 to 1½ points, and New Haven led a similar break among the cheaper transportations. Before noon there was a moderate rally on the buying of General Asphalt and Studebaker. Call money opened at 7 per cent.

Aside from Atlantic Gulf Preferred which reflected the acute weakness of Common, stocks extended their rally after midday. General Asphalt was the chief feature, rising 3½ points. Crucible and Lackawanna Steels and Chandler, Studebaker and Pierce Arrow Motors rose one to two points.

FOREIGN EXCHANGE.

NEW YORK, March 17.—(Canadian Press).—Sterling exchange firm, demand 3.90. Canadian dollars 12 3-4 per cent. discount.

LIVE STOCK MARKET.

TORONTO, March 17.— Cattle receipts light, trade brisk. Heavy beef steers, $10 to $11. Butcher steers, choice, $9 to $10. Butcher cows, medium, $5 to $7.50. Calves, $15 to $16.50. Lambs, $13 to $14. Hogs, fed and watered, selects, $15.25.

TORONTO

TORONTO, March 17.—(Canadian Press).—Only slight changes in the prices of active stocks took place in the dull trading on the Toronto Stock Exchange this morning, fractional gains and losses being equally distributed. Trades in for the first time in some weeks one share of Ford Motor changed hands at 230, this representing a gain of about twenty dollars, a share since the last sale was made on the Toronto Exchnge. F. N. Burt opened at 105, falling one point before the noon close while Brazilian was also slightly weaker. Fractional gains were made by Abitibi and Dominion Steel Corporation.

CHICAGO GRAIN

CHICAGO, March 17.—(Canadian Press).—Wheat traders quite generally assumed a waiting attitude to-day pending on the development of fresh export business or of definite advices of crop damage. Misgivings in regard to the industrial outlook tended to check bullish sentiment. On the other hand, fair buying power showed itself on any set back in prices. Opening quotations which varied from unchanged figures to 3-4 cents lower were followed by upturns that in some cases went well above opening 1-8 cent off to a shade advance, the market sagged a trifle and then scored slight gains.

Oats hardened a little in the absence of any selling pressure starting a shade to 1-4 to 3-8 of a cent higher and keeping a about the initial range.

Provisions had an upward slant, influenced by fresh pork loins selling at the highest price of the year.

MONTREAL

MONTREAL, March 17.—(Canadian Press).—The stock market closed as it opened without anything important occurring. Atlantic Sugar did not put in an appearance until late in the morning and then remained unchanged at 30 3-4. Brazilian closed fractionally weaker at 33 and Brompton closed at 36 3-8 Dominion Steel and Laurentide were quiet at 40 and 86 respectively. Several of the regular leaders did not appear all morning.

Sugar, 11c

Beehive Syrup in bulk 12c
New Spring Table Syrup, qt. 60c
Gallon New Syrup $2.00
Davies' Pure Lard, 5lb. 23c
Dom. Shortening, bulk. 3lb. 18c
Jam Butter 20c
24lb. Pas. Flour $1.39—7lb. 44c
10lb. Fresh Rolled Oats 45c
Choice Biscuits, per lb. 15c
Quaker C. Flakes, 4 pkgs..... 44c
Choice Bananas and Oranges—Muresco and Alabastine.

Mendell Braund
COR. PARK & ALBERT STS.
'Phones 348 and 890W

TAXI SERVICE
LEO FONTAINE
271 McDonald St.
SERVICE NIGHT OR DAY
PHONE 233 263-90

WEDDING BELLS

FOWLIE—MULDREW.

The marriage took place yesterday at 2.30 at Knox Church Manse, Rev. J. A. McKenzie officiating, of Miss Hannah Muldrew and Mr. Henry Drummond Fowlie, both of Peterborough. The happy couple left on the 3.20 train for Toronto, and on their return, will reside in Peterborough.

MARTIN—THOMPSON.

A very pretty wedding was solemnized at St. Andrew's manse by Rev. Jas. Rollins on March 14th, when Frances, third daughter of Mr. and Mrs. Wm. Thompson, 165 Stewart street, became the bride of Mr. L. Martin, of Toronto. The bride was attended by Miss Edith Holden, city, while Mr. James Cromer of Toronto, supported the the groom. After a reception at the home of the bride's parents, the happy couple left amid showers of rice and confetti on the 3.20 C.P.R. train for their home in Toronto.

NORTHEY—BULMER.

A very pretty double wedding took place last evening, March 16th, at 7 o'clock, at the home of Mr. and Mrs. Edwin Bulmer, of Smith Township, parents of the brides, when the marriage of Miss Ade Euphemia Bulmer to Mr. Wm. Graydon Northey, and of Miss Theressa Victoria Bulmer to Mr. Elmer Whitfield Northey, took place. The grooms are brothers, and are sons of Mr. and Mrs. Wm. John Northey, of Smith Township, where the young people will reside. The ceremony was performed by Rev. Jas. Rollins, and two little sisters of the brides acted as flower-girls. After the ceremony, a dainty repast was served. The young couples have the best wishes of a host of friends and relatives.

LIBBY—ZEALAND.

The home of Mr. and Mrs. H. Zealand, 300 Maitland avenue, was the scene of a pretty wedding yesterday afternoon at 2.30, when their daughter, Verna Elfleda, was united in marriage to Mr. Martin Libby, of Oshawa, son of Mr. and Mrs. Walter Libby, 477 Parnell street. Rev. F. E. Malott, of Trinity church, performed the ceremony, and the bride was given away by her father. The bride, beautifully gowned in navy charmeuse satin, with gold brocade, with bouquet of pink sweetheart roses, was attended by Miss Willa Pethick, in amethyst satin draped with black, the groomsman being Mr. Clarence M. Zealand, the bride's brother. Miss Verna Zealand, of Port Hope, a cousin, played Mendelssohn's wedding march. The house was charmingly decorated with yellow daffodils and ferns, and, at the close of the ceremony, a buffet luncheon was served to the numerous guests, after which the happy couple left on the afternoon train for a short honeymoon. They will reside in Oshawa, where the groom is in business. The bride's travelling costume was of navy English serge with hat to match and beaver furs. The groom's gift to the bride was a pendant with diamond setting, to the bridesmaid a pendant set with rubies and pearls and to the pianiste a handsome silk hand-bag. Numerous costly gifts from relatives, the choir of Trinity church and the different societies of which Miss Zealand was a member, testify to the popularity of the young couple.

Out-of-town guests included Mr. and Mrs. H. Zealand, Miss Verna Zealand and Mr. Stanley Zealand, of Port Hope, Mr. J. H. Zealand of Campbellcroft, Mr .and Mrs. Mitchell Zealand of Newtonville, Mrs. Jackson, Mr. and Mrs. Brown Zealand of Lindsay, Mr. and Mrs. Millerand Miss Lena Armstrong, of Oshawa, Mr. Elmer Armstrong of Janetville, Mr. and Mrs. Campbell of Victoria Harbor, and Miss Myrtle McLaren, of Norwood.

Attractive Photography

Our new Spring Styles will interest and please you.
We are proud of them and will be glad to show them to you.
During business hours this Studio is open to you and your friends at all times---
"Meet Me at Roys"

The **ROY** *Studio*
140½ Hunter Street
The Photographer In Your Town.

Chiropractic
DRUGLESS TREATMENT
For Rheumatism, Neuritis, Kidney and Spinal Troubles—Seven Years Practice.
R. T. PETTERSONE
OFFICE: 435 GEORGE STREET
Over Toronto Trust & Loan Co.
Phone 87J
Hours 10.30 to 12. 2 to 4. 7 to 8.

Society

Mr. Wm. O'Connor, of Hamilton, was the guest of his parents, Mr. and Mrs. John O'Connor, McDonnel Street, for the past week.

The Women's Art Association are holding a musicale in the Conservatory of Music on Saturday afternoon.

The Bishop of Toronto is the guest of Dr. and Mrs. Blagrave, at St. John's Rectory, on his way from Lakefield to Toronto.

Mrs. Arthur Belleghem has returned from a holiday spent in Cleveland, Ohio.

VISITORS TO CITY

Guests registered at the Empress Hotel; J. Beresford, T. A. Halpenny W. J. Johnston, W. D Shea, R. M. Murphy, W. A. Latter, W. J. Latimer, D B. Fleming, J. W. Wilson, H. R. Joyce, A C. Macdonald, J. Shortt, W. Cochrane, W J. Fletcher H. C. White, H. M. Jackson, C. Campbell, S. A. Austin, Jas. Culross, Toronto, W. F. Prescott, J. Kurer, Montreal, W. S. Page, Lindsay, R. Hatch, Whitby W. J. Drysdale Kingston, W. W. Smythe, Brantford, W. J. Christie, Owen Sound, A. W. Muir, R. H. Bryan, East Angus, R. M. Winslow, Geo. Wright, London, F. Talcott, Bloomfield, R. W. McNeill, Montreal, B. J. Saver, Ottawa, M. G. Hamilton, Lakefield, S. Peacock, Oshawa, W. L. Kerr, Utica, N.Y.

At the White House—D. A. Tait Oshawa, Chas. A. Gainer, J. H. K. Mack, C. E. Bachly, Toronto, T. K. Allen, Kemptville, L. E. Stanley, Ottawa, J. Gibson, Brittania, E. Gunter, Kingston, W. H. Code, Smiths Falls.

DR. M. C. GOODWIN
Chiropractor
PALMER SCHOOL GRADUATE
Suite 106-108, Barrie Building
Phone 431, Peterborough
LADY ATTENDANT
Office Hours 10 to 12 a.m. 2 to 5 7 to 9 p.m.

Don't Wear Them Out

No organs of the body have a greater demand made on them as wage-earners than the Eyes. Don't wear them out by withholding help when they need it. When they tire or ache, let DR. FOWLER tell you what they require. You will get a conscientious opinion and competent service.

FOWLERS'
Registered Optometrists, Eyesight Specialists
A. A. FOWLER, Pam.B. J. E. FOWLER
373 George Street

Bread 20c

Marrowfat Peas, 4lb. 25c
Rice, 7c lb.—4lb. 25c
Pot Barley, lb. 7c
Prunes, Dates, and Figs, lb. 12½c
Broken Biscuits, lb. 14c
Soda Biscuits, lb. 18c
All Jelly Powders, each 12c
Sugar, lb., 11c ..... $10.75 cwt.
Potatoes, delivered, bag $1.00
Eggs, Strictly Fresh 38c
Currants, new stock, lb. 15c
Sultana Raisins, lb. 27½c

CASH AND CARRY
SELF SERVE GROCERY
168 CHARLOTTE ST.

NURSE PROBATIONERS WANTED IN TORONTO
Training School For Nurses, Ontario Hospital, Toronto.

Young women wishing to train as nurses are offered a three years' course in mental and general nursing. Liberal remuneration during probation and training.

For full particulars, apply Medical Superintendent, Ontario Hospital for Insane, Toronto. 2d-17-19

"It's Confidence That Does It."

MAPLE SYRUP

Just received a choice shipment of genuine Maple Syrup from the Quebec Maple Farms—put up in 2½lb. tins. BUY NOW.

Strictly Fresh Eggs Per Dozen 40c

PROVISIONS
Ingersoll Bacon (Breakfast), nicely streaked, sugar cured, not salty, pound 60c
By the Piece, lb. 57c
Gunn's Nugget, cured like the back, in casing, 2 to 3 lb. the average, lb. 60c
Gunn's Cooked Sandwich Hams, lb. 70c
Cheese, prime old (1919), lb. 50c
Cheese, Cream, nippy, lb. 45c
Cheese, Ingersoll Cream, package ..... 15c and 25c
Cheese, Ingersoll Pimento, package 15c
Lard, Red Rose Brand, lb.. 28c
3 and 5 lb. pails, lb. 27c
Lard, Pure, lb. 25c
3 and 5 lb. pails, lb. 24c
Shortening, lb. 20c
3 and 5 lb. pails, lb. 18c
Margarine, Nut Brand 30c
Margarine, H. A. 34c
Butter, Creamery, lb. 61c
Honey, in sections ..... 40c, 45c, and 50c
Honey, slightly coloured, 5lb. pails $1.25. 10lb. pails $2.00

FRUITS
Oranges — a large quantity of these delicious Sweet Fruit, Dozen ..... 55c, 40c, and 30c
Grapefruit—none better on the market, and the price is right —3 for 25c, 10c each, 2 for 25c ,and ..... 20c each
These 20c Grapefruit are A1.
Lemons, dozen 25c
Apples—Table ..... 6 for 25c
Spies, peck 80c, 90c, $1.00
Cooking Apples, peck 60c

SUNDRIES
Evaporated Apples, 2lb. for 35c
Dates, 2lb. for 35c
Broken Walnuts, fresh, lb.. 50c
Seeded Raisins, sugared, 3 packages 25c
Pure Gold and McLaren's Jellies, 2 packages 25c
Crystal Jellies, 3 pkgs. 25c
Pure Gold Quick Puddings, 2 packages 25c
Ever-Ready Cocoa — contains sugar and milk, tin 10c and 20c
California Lima Beans, 2lb. 25c
Spanish Onions, 3lb. 25c
Marrowfat Peas, 3lb. 25c

CEREALS AND FLOUR
Rolled Oats, 10lb. 45c
Shredded Wheat, 1 pkge. 15c
Pastry Flour, 24lb. $1.43
Pastry Flour, 7lb. 46c
Reindeer Flour, 24lb. $1.55
Reindeer Flour, 7lb. 50c

SOAPS AND POWDERS
Fels-Naphtha, White Naphtha, Sunlight, Surprise, Comfort, Gold, and Sunny Monday — 10 Bars 90c
Snowflake Ammonia, 3 packages 25c
Borax, 3 packages 25c
Dutch Cleanser, 2 pkgs. 25c

CANNED FRUIT AND VEGETABLES
Pineapple, Sliced, large tin, 30c
Apricots, tin 25c
Greengages, tin 30c
Lombards, tin 25c
Pumpkin, extra quality, tin 15c
Tomato, Sunset, tin, 15c and 25c
Tomatoes, Corn and Peas tin.... 15c
Spinach tin 22c
Libby Asparagus Tips tin.... 40c

—EARLY SHOPPING APPRECIATED—

PORTER S. WHITE CO.
PHONE 208 334 GEORGE STREET

THE BEAUTY OF THIS GROCERY

is that while the Goods are Higher in Quality, they are Lower in Price. Come and See what Tempting Dainties are shown here. Note how High-class they surely are. Don't be afraid to order some. Your first inquiry will prove that our Prices are Far Below the Usual for such High-class Delicacies.

BERT HEARD, Grocer
239 GEORGE STREET
'Phone 687

Nothing Succeeds Like Circulation

The Evening Examiner

PROBABILITIES.
Fair to-day.
Saturday — Southerly winds and some local showers, but mostly fair and milder.

VOL. XLIX. NO 65 PETERBOROUGH, FRIDAY, MARCH 18, 1921 PRICE THREE CENTS

150 Pairs Ladies' Black and Brown Oxfords, Regular $7.50, for - - - $3.50
AT THE LEADER SHOE STORE

50 Pairs High Boots, Reg. $4.50, Saturday, While They Last, Only $1.75
— 291 GEORGE STREET

GERMAN-MADE AIRPLANE IS SENT CANADA

ARE LAID DOWN HERE WHILE BRITISH FACTORIES FORCED TO CLOSE, SAYS COL. STEDMAN.

ESTABLISH OWN INDUSTRY

OTTAWA, March 18.—(Canadian Press.)— That German-made mercantile airplanes are being laid down in Canada, while British manufacturers are being forced to close their factories owing to lack of support, was the amazing statement made last night in Victoria Museum by Col. E. W. Stedman, chief technical airboard officer, in a lecture under the auspices of the Canadian Engineering Institute. He showed several pictures of machines, stating that Canada was specially adapted for such a machine.

Urging the establishment of the aircraft industry here, Col. Stedman said very little experimental work along these lines is being carried out in England, while in Germany they are spending money on research work and producing goods.

EASTER STYLES SHOWN AT M. FINE'S

The display of new Spring merchandise at M. Fine's Ladies' and Gentlemen's Furnishing Store, 427 George Street, is refreshing to the eye. The selections of Spring and Summer costumes show various new models in Suits, Coats, Silk Dresses and Skirts and present a fascinating attraction to the ladies.

Lovely new Blouses, very smart and pleasing, and in shades and materials that are pretty harbingers of Spring.

Shoppers will find many of these modish styles the very thing they may need for Easter. Prices are surprisingly low, judging the swell designs and creations, samples of which are displayed in the south window. See them.

Well-dressed men wishing to be fashionably attired for the Easter parade with not very much expense should see Mr. Fine's Spring styles of Suits and natty Furnishings.

WOUNDED BY BOMB BURGLAR CAUGHT.

Ha Shot a Policeman and was Later Besieged in Irish House.

BELFAST, March 18. — Considerable excitement occurred yesterday when Constable Boyd was shot by a burglar named Gordon at Newtownards, County Downs. The constable at the time of the shooting was endeavoring to arrest Gordon.

Gordon barricaded himself in a room and used two revolvers he had in his possession to ward off a besieging force of constables and special officers who surrounded the house where he had taken refuge.

The town meanwhile was in an uproar. Finally a bomb was thrown by the besiegers but no damage was done. Later another bomb was then thrown and Gordon was injured in the explosion and surrendered.

During the siege Constable Boyd was taken to a hospital in a dying condition.

APPROACHING DANGER.

If you are suffering from overstrained eyesight you are approaching the danger point. The delicate nerves and muscles of the eyes can not be overtaxed without paying the penalty See W. H. Lacey, Registered Optometrist, 410 George street.

WOOD.

THE ALFRED McDONALD LUMBER CO., LIMITED, 'PHONE 176.

HEM. SLABS, 4 FT. PER CORD $8
HEMLOCK, CUT 12 IN. PER TEAM LOAD $7
PINE SLABS, 4 Ft. PER CORD $7
PINE, CUT 12 IN. PER TEAM LOAD $6
3d-66-209.

DISCOUNT ON CANADIAN DOLLAR ..... 12 3-4 CENTS

AUSTEN CHAMBERLAIN
Chancellor of the Exchequer in the British Cabinet, who is likely to succeed Andrew Bonar Law as leader of the Government party in the House of Commons.

ORANGE LODGE SESSION ENDS

PETERBORO MADE BID FOR NEXT ANNUAL MEETING BUT DECISION WENT TO SMITH'S FALLS.

OFFICERS ELECTED

LINDSAY, March 18.—(Canadian Press).—Grand Orange Lodge of Eastern Ontario concluded its session last night following the election of officers, namely, Grand Master, J. W. Edwards, M.P., Cataraqui; Deputy Grand Master, C. A. Lounton, Aultville; Junior Deputy Grand Master, H. A. Graham, Kingston; Grand Chaplain, Rev. J. Puttenham, Foxboro; Grand Treasurer, W. C. Reid, Belleville; Grand Secretary, F .M. Clark, Belleville; Grand Auditors, W. H. Birtch, Richmond; E. Armstrong, Ottawa.

Smith's Falls, Peterborough, Napanee, Picton and Belleville made a strong bid for the next annual meeting, the decision going to Smith's Falls.

350TH WOMEN'S ORANGE LODGE HAS BEEN OPENED

GRAND MISTRESSES OF ONTARIO URGE LINDSAY TO FOLLOW SUIT

LINDSAY, March 18.—The three hundred and fiftieth Women's Orange Lodge has recently been opened, declared Mrs. W. J. Kessock, Right Wor. Grand Mistress of Ontario West, at a crowded public meeting in the Academy under the auspices of the Grand Lodge of Ontario East in session here. "Lindsay should keep up to the times in this regard," she added. Sister Buress, Wor. Grand Mistress of Ontario West, also endorsed this sentiment.

DETROIT CHEF SAYS HE PUNISHED WIFE FOR POOR COOKING.

DETROIT, Mich., March 18.—Charles Snyder, a high salaried chef employed in a large down town hotel, when brought into court yesterday on a charge of beating his wife, admitted punishing the woman, but declared it was because she had served him meals unfit to eat. "I have been a chef for eighteen years, and have been married for seventeen years, and in all that time my wife has not learned how to prepare a meal," Synder told the court.

"After cooking all day, I have to come home and get the meals ready for our seven children, and I think she needed to be taught something even if it was not cooking." The court agreed that the chef might be right, and released him.

AT THE THEATRES

GRAND—Dark.

ALLEN—Constance Talmadge in "Dangerous Business."

EMPIRE—Earle Williams, in the "Purple Cipher."

REGENT—Screen version of Rob W. Chalmer's greatest novel, "The Fighting Chance."

Syncopated Three Dance
Will Be Held Friday Evening, March 18th
IN CONSERVATORY HALL - ADMISSION $1.00
2d66

CIVIL SERVICE EMPLOYEES ARE NOW FEDERATED

POSTAL EMPLOYEES' ORGANIZATIONS COMBINE AND COMPLETE THEIR ORGANIZATION.

ABOUT 4,000 MEMBERS

OTTAWA, March 18.—(Canadian Press.)—Official organization of the Canadian Federation of Postal Employees, now the Civil Service Association, took place yesterday. The Federation will have some four thousand members composed of letter carriers and postal clerks, and is a combination of the Dominion Postal Clerks' Association and the Federal Association of Letter Carriers. Neither, however, will lose its identity or autonomy. W. J. Cantwell, of the former body, is president, and J. E. Archer, Hamilton, of the Letter Carriers, was elected secretary-treasurer.

FINANCIAL AND MARKETS

WALL STREET.

NEW YORK, March 18.—(Canadian Press.)—The trend of prices at the active opening of to-day's stock market was again downward. Rails, Oils and Tobaccos showed initial losses extending from large fractions to a point. Pennsylvania made a new low for a long period of years at 35. Tobaccos were the weakest of the Specialties, falliug one to 2 1-4 points. Studebaker, American Woolen and Beet Sugar also averaged a one point decline. The reaction assumed wider dimensions within the first half hour. Mexican Petroleum, Royal Dutch and high-class Rails, especially Trans-Continental, easing one to two points.

Oils, Tobaccos and Rails continued to lose ground during the morning. Motors and Coppers also sagging. The declines ranged from one to 3 1-2 points in Mexican Petroleum, General Asphalt, Crucible, Vanadium, Tobacco Products, American Tobacco and Retail Stores. A loss of 2 1-4 points by Canadian Pacific, Northern Pacific, Reading, New York Central, St. Paul Common and Preferred, Chesapeake, and Ohio and Baltimore and Ohio forfeited one to 1 1-2 points. The new features of comparative strength comprised Atlantic Gulf, Hide and Leather Preferred, Endicott Johnson and Pierce Arrow.

Call money renewed into next week at seven per cent.

Substantial rallies occurred during mid-session under the lead of Atlantic Gulf which rose four points General Asphalt, American Sugar and some of the Motors and Steels alsosntr henteged,pdri Steels also strengthened, the latter however, making only fractional recoveries. The specialties displayed further weakness, Columbia Graphophone preferred adding seven points to yesterday's severe losses.

FOREIGN EXCHANGE.

NEW YORK, March 18.—(Canadian Press.)— Sterling Exchange steady; Demand 3.90 7-8. Canadian Dollars 12 11-16 per cent. discount.

MONTREAL.

MONTREAL, March 18.—(Canadian Press.)— Nothing of interest developed during this morning's session on the local Exchange. Atlantic Sugar closed at 32. Brompton remained unchanged throughout the morning at 36 as did also Laurentide and Riordon at 86 1-2 and 118 respectively. National Breweries closed considerably below its opening quotations at 36 1-4.

TORONTO.

TORONTO, March 18.— (Canadian Press.)—Transactions on the Toronto Exchange this morning were down to the smallest proportions for many weeks, traders again showing a tendency to "mark time" in view of the irregularity prevailing on the larger markets. Price changes this morning were insignificant and were mainly uward. Atlantic Suagr gained a point at 31 1-2 while Abitibi and Brazilian were fracionally higher at 44 and 33 1-4 respectively. C.P.R. met with a bad reversal, declining 1 3-4 points to 129 1-2 after a weak opening. Slight declines were also made by Steel Corporation and General Electric.

CHICAGO GRAIN.

CHICAGO, March 18.—(Canadian Press.)—Reported crop damage by green bugs in Kansas had a noticeable, though transient, bullish influence to-day on the wheat market there.

by New York interests were said have to led the buying. Commission houses became active sellers on the advance, however, and the market underwent a decided re-action. Opening prices, which ranged from ¼ cent off to ½ cent advance, were followed by a slight general sag and then by a rise to well above yesterday's finish, with a subsequent decline lower than before.

Corn reflected the changes in wheat. After opening 3-8 cents lower to a shade advance, the market held within a narrow range. Oats were governed by the action of other cereals starting unchanged to ¼ cent higher and later, weakening somewhat. Export demand for lard strengthened provisions, and so too did the upturn in the price of hogs.

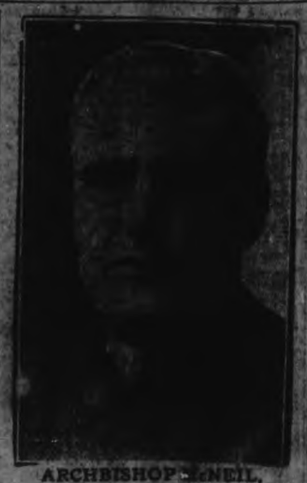

ARCHBISHOP M'NEIL,
Roman Catholic, Toronto, who declared to-day that the Separate school should share in the school taxes paid by the Canadian National Railways.

Pussyfoot Might Yet Not Speak

HUGHSON JOHNSON, FORMERLY OF PETERBORO, HAS HEATED INTERVIEW WITH GENERAL PANET.

MAY HAVE A DRILL

WINDSOR, March 18.—(Canadian Press).—Following a brief but heated interview between Hughson Johnston, of the local Referendum Committee, and General Panet, commanding military district No. 1, plans in connection with the proposed "Pussyfoot" Johnson meeting in the Armouries may be changed.

The General stated that it might be necessary to hold a drill in the building on the date set, and the Armouries would not be available for the gathering. On learning that it was not probable that drills would be held on two succeeding evenings, Mr. Johnston stated that the committee could easily change the date of the meeting. Another point raised by the General was the possibility of trouble if the noted "dry" orator spoke, but Mr. Johnston stated that he did not think the committee should be intimidated by a lawless element. Meantime the Referendum Committee are going ahead with plans for the meeting.

NO CHANGE LIKELY IN HEADS OF C.N.R.

MINISTER OF RAILWAYS DENIES RECENT RUMORS REGARDING SHAKE-UP.

TORONTO, March 18.—(Canadian Press).—Hon Dr. Reid, who is here to-day on private business declared emphatically that there has been no discussion of changes in the management of the Canadian National Railways as frequently rumored, here ws absolutely nothing in the report that such changes were contemplated, said the minister. Dr. Reid called on President Hanna of th eC.N.R. and merely "Shook hands", so the doctor said.

CARRIED BIG CARGO OF NOISE-MAKERS.

BOSTON, March 18. — With the biggest shipment of Chinese fireworks received at this port in many years aboard, the British steamship ship Romeo is berthed here under special fire protection until the rockets, crackers and star shells are all taken off. There are 5,000 packages of fireworks on board.

CATHOLICS ASK SHARE RAILWAY SCHOOL TAXES

ARCHBISHOP M'NEIL DECLARES THAT AS RAILWAYS ARE OWNED BY PEOPLE THIS IS RIGHT.

FOR SEPARATE SCHOOLS

TORONTO, March 18.—(Special to The Examiner.)— "The National Railways of Canada are owned now by the people of Canada and it will create a national disturbance in Canada if Catholics do not get a share of the school taxes paid by these railways." His Grace, Archbishop McNeil, thus spoke to a reporter in the course of an interview at His Grace's residence, Wellesley Palace, this morning.

The reporter had asked the Archbishop if he was prepared to make an announcement as to the object of the recent conference between Hon. R. H. Grant, Minister of Education, and the Catholic Bishops of Ontario in reference to the Separate school situation in Ontario, in regard to which complaint was recently made by a lay deputation that appeared before the Minister. They had pointed out that Separate schools had to provide an education for many children of Protestants who were forced by the present law to pay Public school taxes and that there was no apportionment of corporation taxes as between the two systems of schools in this province.

His Grace would not discuss the subjects brought to the attention of the Minister by the Bishops, but added: "This is not a clerical movement. The Catholic people are solidly behind Separate schools. We go there expressing the wishes and views of the Catholic people."

Bishop O'Brien, of Peterborough, was one of the deputation of bishops which waited upon the Minister.

BUGGY BROKE THROUGH ICE ON CAMERON LAKE

WILLIAM AUSTIN HAS NARROW ESCAPE FROM DROWNING.

FENELON FALLS, March 18. — Mr. William Austin had a narrow escape from drowning when the buggy in which he and Mr. Millen Quigg were driving across Cameron Lake broke through the ice. Quigg managed to struggle out of the water on to firm ice, but he experienced considerable difficulty in assisting to safety Austin, who was wearing a weighty overcoat. The horse was drowned, and the vehicle only extricated from the lake after much exertion by the two men.

LAKEFIELD PERSONALS

LAKEFIELD, March 18.—Mrs. B. Q. Dench was in Peterborough on Thursday.

Mr. J. H. Sweeting has returned home from an extended visit to friends in Woodstock.

Mrs. James Blackwell (nee Ada Dench), who died on Thursday at her home at Fowler's Corners, was a sister of Mrs. R. J. Jory and Mr. B. Q. Dench.

Mrs. Gordon Northey entertained the S. O. N. G. Club at her pretty home on Queen Street on Thursday afternoon. The ladies all had a very pleasant time.

Mr. and Mrs. J. H. Sherin entertained a number of friends at bridge on St. Patricks night.

The ladies of the Presbyterian Church held their annual quilting bee on Thursday afternoon in the School-room of their church.

MORE PRIVACY FOR WOMEN IN STATION CELLS.

Urged By Police Chief Kidd of Belleville.

BELLEVILLE, March 18. — Chief of Police A. Kidd is suggesting improvements to the cells at the police station in view of the many women against whom charges are preferred these days. The present cells are used for both sex and women prisoners are exposed to the view of all who enter the station, their doors being lattice design. Consequently Chief Kidd recommends that separate and more private quarters for female prisoners be provided.

British Coalition Faces a Political Crisis, Says Times

LONDON PAPERS ALL AGREE THAT COALITION HAS BEEN WEAKENED BY RETIREMENT OF BONAR LAW.

CHAMBERLAIN SUCCEED?

LONDON, March 18.—(Canadian Press).—A political crisis of the first magnitude has been created by the retirement of Andrew Bonar Law from the British Cabinet, it is declared by The London Times. Other newspapers, while less emphatic, agree in saying that Bonar Law's resignation is certain to have a considerable political effect and that it probably will materially weaken the Coalition Government. Austen Chamberlain, Chancellor of the Exchequer, Sir Robert Horne, President of the Board of Trade, and Sir Edward Carson are given most prominent mention as being probable successors to Bonar Law.

Mr. Chamberlain, who is reported not to be in robust health, would presumably be appointed Government Leader in the House of Commons in addition to the position of Lord Privy Seal, and in that case, might find it impossible to continue to hold the chancellorship. People close to the Premier indicated that Sir Robert Horne might succeed Mr. Chamberlain as Chancellor. Sir Edward Carson is said to be disinclined to assume the Government leadership in the Commons. Suggestions have come from some quarters that Lloyd George himself take command of the Unionist Party which constitutes the bulk of his forces in Parliament. The London Times remarks regarding this feature of the situation that the Unionists as a whole, while willing to make every use of him, are most jealous of his power.

"PUSSYFOOT" JOHNSON
United States prohibitionist who lost an eye in England during a "dry" campaign recently, and whose proposed visit to Windsor in connection with the referendum campaign still is in doubt as the military have again raised obstacles to the use of the Armouries by the prohibitionists.

CLARA HAMON IS ACQUITTED

ONLY ONE BALLOT BY JURY NECESSARY TO REACH VERDICT OF NOT GUILTY.

WAS SENSATIONAL CASE

ARDMORE, Okla., March 18.—Clara Smith Hamon yesterday was acquitted of a charge of having murdered Jake L. Hamon, Republican national committeeman from Oklahoma, and millionaire railroad and oil promoter. The jury was given the case at 4.30 p.m. and returned to the court room forty minutes later. B. F. C. Laughridge, 73, foreman, said only one ballot was taken, a secret one, confirmed by a rising vote.

H.N.S. BASEBALL CLUB ORGANIZED

NAMES OF PLAYERS WHO COMPOSE THE TEAM FOR THE COMING SEASON.

The Holy Name Society baseball club has been organized, the team being composed of the following:

Catchers—Clayton Theobald and F. Holland.
Pitchers—Clare Theobald and Maurice Leonard.
First base—R. McCoy.
Second base—R. Clancy.
Third base—M. Clancy.
Short stop—J. Holland.
Centre field—A. Clancy.
Left field—J. Kearns.
Right field—Rupert Brady.
Manager—Rupert Brady.
Captain—F. Holland.

PAID FIVE HUNDRED DOLLARS FOR MURDER

CHICAGO, March 18.—Five hundred dollars was the price paid for the killing of Paul Labriola and Harry Raymond, two victims of the 19th ward feud, police announced they had been told by persons who overheard a conversation held with two men arrested as suspects. The two men, Frank Gambino and Sam Amatima, were positively identified by eye-witnesses of the shooting of Labriola, police announced, one witness saying Gambino was the man who fired three more bullets into Labriola's body after the first shots had struck him down.

Amatima did not fire any shots, police said the witness told them, but he "stood passive at Gambino's side as the latter was making sure of the job."

COST OF LIVING TAKES BIG DROP IN BRITAIN.

LONDON, March 18.—The cost of living in Great Britain has dropped ten points in February, it is announced.

OSHAWA MAN FINED $600 AND 30 DAYS JAIL

MARKED FIVE DOLLAR BILL LEADS TO FOREIGNER'S CONVICTION UNDER O.T.A.

OSHAWA, March 18. — A six hundred dollar fine and 30 days in jail, is the penalty imposed on Kyrylo Wozuk, a foreigner living here, for selling liquor. A marked five dollar bill tendered by one of the defendant's supposed 'customers proved Wozuk's undoing. In the police court Sergeant Paxton testified that he had been informed that a man would pay for liquor in the defendant's house with a marked bill, and on searching the premises he found the bottle of spirits produced in the court; also a five dollar Standard Bank note, the numbers of which coresponded with those sent him by his informant.

MADOC PIONEER PASSES.

BELLEVILLE, Ont., March 18. — Mrs. Peter Sinclair ,one of Madoc village's much respected and aged citizens, died last night and had lived in Madoc for over 60 years. An aged partner and a family of three sons and three daughters survive. One son, David Sinclair, is one of the leading merchants in this city.

REFERENDUM COMMITTEE WEST WARD

A meeting will be held Thursday evening, March 17th at eight o'clock in the basement of Trinity church, for the West Ward. All interested in the success of the Referendum vote are urged to be present, especially committees, and workers for polling divisions number 10, 11, 12, 13 and 14.

Organize to banish the booze from the cellar.

A similar meeting will be held in the Mark street church next Tuesday eve for the East Ward.

A. B. Cunningham, Chairman.
2d-65.

PETERBORO U. F. O. CLUB WILL HOLD THEIR ANNUAL BANQUET AT THE EMPRESS HOTEL ON TUESDAY, MARCH 22ND, AT 8:30 P.M. PRESIDENT J. B. REYNOLDS OF THE ONTARIO AGRICULTURAL COLLEGE, GUELPH, AND EDGAR WATSON, ESQ., M.P.P., WILL SPEAK. TICKETS MAY BE HAD AT BOND'S DRUG STORE OR U. F.O. STORE ON SIMCOE STREET
2d16 18

LOST

LOST — STRING OF PEARL beads on street or in stores. Finder leave at Examiner. 3d 66 9320

LOST—LARGE SUM OF MONEY in elastic band. Finder please leave at Examiner. Substantial Reward. 2d 66 224

LOST— SATURDAY MORNING five dollar bill between Park and George via Hunter, Rubidge and Simcoe. Finder leave at Examined 3d 67 9342

MONEY TO LOAN.

We have funds to loan on Real Estate Security at the lowest rates. GORDON & O'BRIEN. Phone 219.

DENTISTRY.

DR. J. F. O'BRIEN, Dentist. Office formerly occupied by Dr. McKenty, No. 370 George street. Open evenings by appointment.

OSTEOPATHY.

DR. BRUCE E. MARSHALL—Osteopathic Physician. Office 242 Hunter Street. Hours, 9 to 11, 2 to 4 p.m. 7 to 8 p.m. Telephone 116W.

DRS. WALMSLEY & SETTLE — Osteopathic Physicians. Office in Sun Life Building, corner of Hunter and Water streets. Entrance 124 Hunter St. Phone 649. Office hours, 9 a.m., to 6 p.m.

MEDICAL.

DR. BUCHANAN, F.R.C.S., Edinburgh, M.R.C., Eng., L.R.C.P. London. Eye, Ear, Nose and Throat Specialist. Hours: 9-11, 2-4 p.m., and 7-8 p.m. Phone 519. Office: corner of Water and Murray Streets.

DR. E. E. HARVEY, silver Medalist, University of Toronto. Special attention to Diseases of Women and Children. Office hours, 1:30 to 4 p.m., 7 to 8 p. m. Phone 222. Office, 212 Brock street.

BARRISTERS AND SOLICITORS

GORDON & O'BRIEN—Barristers, Solicitors, Notaries. Money to loan on easy terms. Special attention to Patents and Trade Marks. Phone 219. G. N. Gordon, J. A. O'Brien.

S. T. MEDD, Barrister, Solicitor, Notary. Office over the Dominion Bank, corner of George and Simcoe Streets. Telephone No. 22. Private funds to loan at current rates upon easy terms.

C. R. WIDDIFIELD, B. A., Barrister, etc., and Solicitor for the City of Peterboro. Money to loan. Office over the Bank of Commerce. Phone 550.

PECK, KERR & McELDERRY—Barristers, Solicitors and Notaries. Office, Water street, Peterboro. Money to loan at the lowest current rates of interest on easy terms of payment. E. A. Peck, F. D. Kerr, V. J. McElderry.

O'CONNEL & CORKERY—Barristers, Solicitors and Notaries. Money to loan at the lowest current rates of interest. Daniel O'Connell. John R. Corkery. Hunter street, two doors west of the Post Office.

DUMBLE & JOHNSTON—Barristers, Solicitors, etc, Office over the Toronto Savings and Loan Company, George street. D. W. Dumble, K. C., W. Johnston.

A. E. DIXON, Barrister, Solicitor, etc. Office corner Hunter and George Sts. Entrance next to Madill's drug store.

HALL & HALL—Barristers, Soicitors and Notaries Public, Hunter street, Peterborough, next to St. John's Church. Money to loan at the lowest rates of interest. E. H. D. Hall, Basil D. Hall.

MOORE & WEARING—Baristers and Solicitors, 408 Water street, oposite the Post Office. Money to loan at the lowest current rates of interest. W. H. Moore, K. C., Jos. Wearing, M. A.

R. R. HALL—Barrister, Solicitor, etc., Peterborough, Ont. Office, corner of Hunter and Water streets, over the Canadian Bank of Commerce. Trust funds to loan on easy terms of payment.

JAMES FORDYCE STRICKLAND—Barrister, Solicitor, Notary Public. Money to loan 124 Hunter Street, Peterboro. Phone 151.

ARCHITECTS.

W. & WALTER R. L. BLACKWELL—Architects. Office, Bank of Commerce Building, corner of Hunter and Water streets. Telephones: Office 1800J; residence 1272.

W. H. BARRY—Architect. Plans prepared for Monumental, Commercial nad Domestic Buildings. Office, 539 Gilmour street. Phone 557W.

Railway Time Tables

GRAND TRUNK RAILWAY.

(Corrected to Date.)

No. 96—8.10 a.m., for Port Hope and Toronto.
No. 95—8.30 a.m., for Lindsay, Blackwater Junction, Orillia, Midland, North Bay and Toronto.
No. 98—8.25 a.m., for Hastings, Campbellford, Belleville, and points on the Main Line east.
No. 371—12.15 p.m., for Lakefield
No. 92—12.04 p.m., for Lindsay, Port Hope, Toronto, Buffalo, making connection with International Limited, for London, Detroit and Chicago.
No. 371—3.30 a.m., for Lakefield.
No. 100—2.00 p.m., for Hastings, Campbellford and Belleville.
No. 95—5.40 p.m., for Lindsay, Orillia, Midland, North Bay and Toronto.
No. 94—8.10 p.m., for Port Hope, Montreal and Boston.
No. 99—8.19 p.m., for Lindsay.

CANADIAN PACIFIC RAILWAY.

(Corrected to Date.)

GOING EAST—
†11.59 a.m.—Norwood, Havelock, Bonarlaw, Tweed, Perth, Smith's Falls, Kingston, Ottawa, Montreal and intermediate points.
†8.20 p.m.—Indian River, Norwood, Havelock.
†12.18 a.m.—Havelock, Tweed, Kingston, Perth, Smith's Falls, Montreal, St. John, Boston and New York.
*1.30 a.m.—Havelock, Tweed, Kingston, Perth, Smith's Falls and Ottawa.
‡2.19 a.m.—Havelock, Smith's Falls and Montreal.

GOING WEST—
*6.16 a.m.—Myrtle, Toronto, Guelph, Goderich, Hamilton, Galt, Woodstock, St. Thomas, London, Chatham, Detroit, Chicago and New York.
†6.06 p.m.—Toronto, (Yonge street) Owen Sound, Teeswater and Intermediate points.
‡7.20 a.m.—Toronto (Yonge Street.)
*7.35 a.m.—Toronto, Hamilton, Brantford, Buffalo, Rochester, Boston, New York, Galt, Woodstock, London, Chatham, Detroit and intermediate points between Peterboro and Toronto.
†8.35 a.m.—Bethany, Lindsay, Orillia, Port McNicoll and intermediate points.
*8.20 p.m.—Toronto, Hamilton, Brantford, Buffalo, New York, Guelph, Galt, Woodstock, London, Windsor, Detroit, Chicago and intermediate points between Peterboro and Toronto.
6.30 p.m.—Lindsay, Toronto (Yonge St.) and intermediate points.

*Daily. ‡Sunday only. †Daily except Sunday. †Daily except Saturday.

BOARDERS WANTED

TWO OR THREE GENTLEMEN boarders wanted near C.G.E. Apply Examiner for address. 6d 69 9306

AUTOS FOR SALE

MAXWELL CAR FOR SALE AT reasonable price. 'Phone 1525W. 3d 68 9353

FOR SALE—DODGE BROS, 1920 Touring Car perfect condition three cord tires, rear, Goodyear, all weather front. Seen any time. 209 Dalhousie street. 6d 67 158

HELP WANTED—Female

WANTED—GIRL TO DO BEDroom work at Y. W. C. A. Apply Superintendent. 5d 67 197

WANTED — GOOD GIRL FOR housework. Apply Examiner for address. 3d 66 9317

WANTED — EXPERIENCED dressmaker also an apprentice. 242 Dublin street. 3d 66 9304

WANTED —CAPABLE GENERAL to go to Toronto. Apply Mrs. Whittaker, Telephone 303. 3d 67 242

RELIABLE COOK GENERAL with experience. Small adult family Highest wages paid. Apply 73 Lock street. 3d 67 247

WANTED — YOUNG WOMAN with knowledge of cooking. Apply at once. Hooper's Centre store. 3d 66 21 8

WANTED—EXPERIENCE GENeral, 2 adults. No washing. Good wages. Apply Examiner for address. 6d 68 104

FOR SALE

FOR SALE —CARPENTER'S tools, 215 Carlisle Avenue. 6d 69 9297

FOR SALE—1 COOK STOVE, Standard Sovereign. Cheap. 'Phone 1363W. 3d 66 9319

FOR SALE—KITCHEN CABINet double section. 'Phone 837F. 3d 67 237

FOR SALE — TWO SMALL spring hats, black. Apply Examiner for address. 3d 67 9328

FOR SALE — 'HOUSEHOLD furniture. 390 Queen street. 12d 70 9206

FOR SALE— VAULT DOOR complete, made by Goldie and McCullough. Good as new. Apply Examiner for address 3d 67 245

FUMED OAK DAVENPORT (solid leather cushions) suitable for den or living room. Apply Examiner for address. 3d 67 9326

FOR SALE— SLIGHTLY USED electric washing machine, bargain address, Box 9339 Examiner. 3d 67 9330

FOR SALE — DOUBLE IRON bed with brass trimmings, limoge tea set. Curtain stretchers. Apply 98 Stewart street. 3d 66 217

FOR SALE—ONE 5 YEAR OLD Durham cow freshening about middle of March Apply 547 Concession. 3d 66 9209

FOR SALE—YOUNG DURHAM grade cow, with calf just freshened. N. A. Payne, R. R. 4, Peterboro. 3d 66 9311

FOR SALE — ONE HUNDRED bags potatoes, $1.00 per bag. J. Mervin, Butcher. 'Phone 84. 3d 66 206

FOR SALE — SHORT HORN bull Red Chief, 14 months old. Apply J. E. Dixon, R. R. No. 8, Peterboro, on Keene road, seven miles from Peterboro. 6d 70 9332

FOR SALE — SINGER MAchine only used six months, high arm, round shuttle, suitable for ladies or gents tailoring. Apply Examiner 2d 67 9333

FOR SALE—ALFALFA CLOVer seed, Grimm variety, $20 per bushel. Apply James Armstrong, R. R. No. 7, Peterboro. 5d 70 1w 13 9349

FOR SALE —ONE SIDEBOARD with bevelled mirror, nearly new. one walnut couch, one large brass reading lamp Apply after 6 p.m. 717 George street. 3d 68 9347

FOR SALE—A PAIR OF LADies boots only worn once. No 5 Cost $15.00, will sell for $5.00. Apply at Examiner Office. 3d 68 9354

FOR SALE— DRIVING HORSE in good condition, sound and reliable Inquire of W. W. Brown, Norwood Road, 'Phone 311 r 31. 7d 67 9250

R. R. NON-GLARE LENS—Approved by Provincial authorities, one pair, any size, parcel post any part Ontario, $1.25, Lincoln Art Glass, St. Catharines. 15d 19 9340

FOR SALE— TWO OIL CLOTH rugs, one sweater coat, one short coat, one crochet cap ,one extension braclet, locket chain. Will sell cheap. Apply 330 Sherbrooke street. 3d 68 9346

SEED GRAIN FOR SALE—Barley, Manchurian, Peas— French Canners, Clover,—Red Apply to H. G. Webber, R. R. No. 3. Monaghan, 'Phone 976 r2 2d 67 1w 13 9352

FOR SALE — SET OF FOUR boxing gloves, violin, folding camera, typewriter, punching bag. Good reason for selling. Apply quickly 512 Stewart street. 3d 67 240

Renew Your Subscription

HOSPITAL GETS WHISKY.

PORT HOPE, March 18—License Inspector Goudrich has turned over to the Port Hope Hospital the 15 bottles of whisky seized in Armstrong's garage at Millbrook, and which were the main exhibit in the Police Court case of M. Moyse and Mrs. Moyse.

SITUATIONS WANTED

POSITION WANTED BY young man as salesman, experienced in all floor coverings, furniture and draperies, etc. Apply Box 9336 Examiner. 3d 67 9336

NURSING

NURSING—NURSE DISENGAGed, 214 Monroe avenue. 'Phone 1439W. 6d 67 103

FOR RENT

FOR RENT—HEATED OFFICE on George street. Immediate possession. Apply 437 George street.

TO RENT—ROOM AND BOARD for four gentleman. Apply 267 Sherbrooke street. 3d 67 9329

TO RENT — FURNISHED front room. All conveniences. Apply 121 Stewart street 3d 67 9330

TO RENT—FURNISHED BEDroom Apply 560 Water street. 3d 66 9309

TO RENT — TWO OR THREE rooms furnished for light housekeeping. Apply Examiner for address. 3d 66 219

FARM TO RENT—SOUTH MONaghan, near Fraserville, 100 acres. Apply Examiner for address. 6d 66 9253

TO RENT —3 FURNISHED rooms for light house-keeping. Apply Examiner for address. 3d 66 9307

TO RENT—A FURNISHED BED room with board would suit two gentlemen or man and wife, in south end of city close to factories. Apply 526 Chamberlain street

FOR RENT—HEATED ROOMS in Bank of Commerce Building Suitable for a bachelor. Apply 437 George street. dtf 3686

FOR RENT—HEATED OFFICE in Bank of Commerce Building. Immediate possession. Apply 437 George street. tf 2801

TO RENT—FURNISHED ROOM and kitchenette for light housekeeping suitable for couple. Very central. Apply at Examiner for address. 12d 76 221

TO RENT—PARTLY FURNISHed house with garage to responsible party Dublin near George on or about June 1st to September 30. Apply Box 9343 Examiner. 3d 68 9343

ALL KINDS OF CARPET sweeping. Electric Vacuum cleaners for rent by th eday or week. Smith & McGann, 50 McDonnel street., 'phone 1602W. 6d 71 9357

WANTED

WANTED TO BUY —A SMALL incubator Apply F. G. Profit, R. R. 9 Peterboro, 3d 67 9335

WANTED —PLAIN LOOK FOR small institution. Apply Box 228 Examiner. 3d 67 228

WANTED — A ROOM BY young gentleman. Apply Box 9312 Examiner. 3d 66 9312

ROOM AND BOARD WANTED for two business girls. Must be central. Apply Box 9355 Examiner 1d 66 935 5

WANTED — TWO OR THREE furnished bed rooms for light housekeping. Apply Box 9350 Examiner. 3d 68 9350

WANTED TO RENT — SMALL house April 1st sotuh end preferred. Apply Examiner for address. 3d 67 9327

WANTED—3 OR 4 UNFURNISHed rooms by young couple. Central or south end preferred. Apply Box 9341 Examiner. 3d 67 9341

WANTED—ANY KIND SECond hand household furniture for cash. Also carpenter bench and tools. 390 Queen St. 26d 76 9045

HELP WANTED—Male

LEARN BARBER TRADE — Few weeks required, positions secured. Write for catalogue and full particulars. Moler Barber College, 198 Queen East, Toronto. 52d 117 259

BOOK-KEEPER

WANTED — YOUNG MAN TO act as Cashier and Book-keeper. Must have experience, and of good character. Apply at once personally at Heintzman Hall, to W. Lawson, manager 3d 66 205

REPRESENTATIVES WANTED

FIRM OR INDIVIDUAL WANTed to secure advertisements for special issue of All-Canadian annual publication also permanent work on export paper. Reply direct to The Manager, Canada Newspaper Company Limited, 4 Hospital street, Montreal. 2d 67 250

SALESMAN—A SELF RESPECTing salesman, whose ambition is beyond his present place, might find more congenial employment with us and at same time double his income. We require a man of clean character; sound in mind and body of strong personality, who would appreciate a life's job with a fast growing concern where industry would be rewarded with far above average earnings; married man preferred Apply J. A. Sollitt, 204 Barrie Building. 6d 66 9244

CHOIR GAVE A KITCHEN SHOWER

A very jolly kitchen shower was given by the choir of Trinity in the basement of the church last evening to Miss Amy Hewitt and Mr. Albert Lee, members of the choir, who are to be married shortly. A mock marriage was staged, with wedding march and enormous 4-tier imitation bride's cake, which, when dismantled, proved to contain a number of useful articles of kitchen ware. White streamers and shamrocks garnished this immense cake, and shamrocks appeared also in the service of the dainty refreshments. About 30 members of the choir took part in the jollification, and enjoyed a pleasant evening. The young couple were also recipients of a handsome silver casserole from the choir.

THE INFANT, MARCH.

Fond nature's amorous command
Has set the birds a-wing,
And Winter's eager, wanton hand
Toys with the charm of Spring.
The earth has wakened 'neath the kiss
Of sad, departing snows,
While vibrant symphonies of bliss
Tune every wind that blows.

Young March is born of chilling veins
And old December's ire,
The calm of February rains
And latent April fire.
The infant of the year is here
The mother breast to thrill—
And baby cries ring far and near
From lusty lungs and shrill.

The infant, bawling, has appeared
To bless the waiting earth,
And Summer's lagging soul is cheered
By this brave youngster's birth.
All love the Springtime babe, of course,
He fills love's brimming cup.
But ere he howls his voice all hoarse
We wish he would grow up!

—Lurana Sheldon.

HOUSES, REAL ESTATE

FOR SALE — TWO STOREY frame house, East City. Apply 497 Murray street 6d 67 9261

FOR SALE—1 DOUBLE, BRICK house. All modern and very central. For terms and particulars call at Examiner for address. 6d 66 142

FOR SALE— TEN ACRE MARket garden, south end, 10 minutes from street car. New house and good barn. Apply S. Jay, R. R. No. 5, Peterborough. 12d-74-5648

HOUSE FOR SALE—2 STOREY brick house with 4 acres of land, within 5 minutes walk of city. Pleaes address Box 9310 Examiner. 8d 71 9310

FOR SALE—6 ROOMED HOUSE steam heated, side and front entrance) back and front stairs, finished attic up-to-date in every particular. Possession at once. 'Phone 424 No agents. 3d 66 9315

WORK WANTED

ALL KINDS OF PAINTING, paperhanging and decorating done. Apply 59 McDonnel street, or 'phone 1602W. 6d 71 9356

IF YOU WANT SEWER CONnections dug from the street line to your house or if your sewer is plugged. Telephone 763F. N. Del Pellaro, 78 Park street. 6d 70 9337

WE TAKE DOWN STORM WINdown clean windows and fix screens, clean your wall paper and carpets with electric vacuum at 59 McDonnell, Smith and McGann 6d 66 9240

WORK WANTED

IF YOU WANT YOUR CELLAR dug and put cement floor, sewer connection dug from the street line to your house. If your sewer is plugged or any kind of work around the house. 'Phone 337J. No. 543 Elm street. 3d 68 9343

NOTICE

WEST END BARBER SHOP AT 467 Elm street. Pre-War Prices. 26d 76 9042

WANTED — WHITE FURS cleaned; reasonable. Apply Examiner for address. 3d 66 9324

WILL THE PARTY WHO took the slush scrapper from the yard of 231 George street, kindly return and save further trouble. F Doughty. 3d 66 9321

LOOK! LOOK!

PIPES, CHIMNEYS AND FURnaces cleaned, also storm windows. 'Phone 747W. 6d 60 6300

NOTICE

LADIES HAIRDRESSER.

SWITCHES PUFFS TRANSformations. Combings and cut hair made up. Mrs. R. Leonard, 215 Carlisle Avenue. 6d 69 9298

NOTICE

ALWAYS A LARGE STOCK OF good second hand furniture at Mrs. Warren's, Hunter street consisting of two solid fumed oak dining and living rooms suites at a bargain, good couches, extension tables, kitchen tables and chairs new and second hand, baby's chairs, good buggy and sulkies, parlour tables, side table, sideboards, china cupboard, dressers and stands; new and second hand beds, new beds complete, $20.00; camp beds and a walnut organ suitable for a desk, also a large quntity of good English china and a dinner and tea service at a bargain. All can be seen at Mrs. Warren's furniture store, 217 Hunter street. 28d 69 5726

ANY OF THESE YOURS?

Articles Found and Advertised But Still Awaiting Claimants

The Following Property, Unless Indentified By Owners Within One Week Will Be Otherwise Disposed Of.

HOCKEY BOOTS.
Man's size, with Socks inside, steel toe protector, automobile chrome nickle Steel Skates attached. Found about 2 weeks ago.

HOLY BIBLE.
Black Leather cover. Name on fly leaf, Doris Longley.

PASS BOOKS.
Canadian Bank of Commerce. in red leather case—Savings W462.
Canadian Bank of Commerce, in Manilla card case; found on Warsaw Road — Savings K192.

PURSES
Two pouch shape—one black, the other dark purple leather.

NOTE BOOK
Red cover, indexed. Name, Mrs. J. Pope, Bridgenorth.

EYE-GLASSES
Silver-plated rim, in Peterborough Optical Parlours case.
One gold-plated rim, 2 brass-rimmed, one steel-rimmed—without cases.
Gold-rimmed in "Peblo" A. A. Fowler case.

KEYS—ALL KINDS
Bunch of 14 and one broken on ring with chain.
One Folding Key.
Three Common Lock Keys on ring.
Four Patent Lock Keys (one small and marked S12) on ring.
One Patent Lock. 3 Common Door Keys.
Four Small Ordinary and one Patent Lock Keys on ring.
One Brass Key.
Steel Key, with round head, stamped "V."
Steel Key with round head, stamped 30.
Patent Lock Key, stamped St. Catharines 4830.
Patent Lock Key, 3 holes in head, marked 858.
Steel Key (Peterborough make), 3 holes in head, and stamped 70.
One Door Key.
Small Key. Canadian Yale and Torone make, marked 3.
Patent Lock Key.
Two Belleville make Keys on ring.
Nickle-plated Key, stamped "P."

MISCELLANEOUS
Old-fashioned Skate Wrench.
Child's Brooch, red imitation stone.
Screw Cap of Car Radiator.
Ladies' Coat Buttons — one large brown silk cord, one black bone.
One Brooch, made of two buttons from soldier's uniform.

Apply Examiner Office

POULTRY AND EGGS

FOR SALE—WHITE LEGHORN roosters "Guilds" bred to lay strain. 'Phone 740J 6d 68 9288

FOR SALE — 1 WHITE LEGhorn rooster "Guild" strain, year old. Apply 598 Chamberlain. 3d 69 9255

FOR SALE — NINE WYANdotte hens and one rooster. Apply 271 Simcoe street 3d 68 266

FOR SALE — ANCONA EGGS for hatching from Exhibition Fowl, Shepherd and Gies strain, $2 per setting. W. Corneil, 199 Simcoe. 3d 68 267

FOR SALE—HATCHING EGGS from Ferris 265-300 egg strain S. C White Leghorn $2.50 per 15; also few pullets. Some strain $3.00 each, F. Holmes, 116 Hillyard street. 'Phone 1494W. 6d 66 101

LIVE POULTRY WANTED high price paid. Call 771 and we will call for it. Atkins, 510 Elm street. 26d 81 9134

HATCHING EGGS FROM FERris and Clarke's 260-300 egg strain S.C.W. Leghorn at $2.25 and $2.50 per 15. S. H. Long, 458 Driscoll Terrace. 6d 68 9295

BABY CARRIAGES, Etc.

FOR SALE —BROWN WICKER baby carriage nearly new. Apply 665 Bethune. 3d 68 9348

FOR SALE— ONE FOLDING baby carriage. Apply 87 Park St. 3d 68 9344

FOR SALE — BROWN BABY carriage in good condition, also child's sulky. 324 King street. 3d 66 9305

FOR SALE— BROWN WICKER baby carriage in good condition. Apply 496 Bolivar street. 3d 66 9322

CHILDREN'S AID SOCIETY

of
PETERBORO CITY AND COUNTY

For the Care of Neglected nad Ill-Treated Children.

CHILDREN FOR ADOPTION.

G. W. POWELL,
Assistant Secretary and Inspector. 888 George street. Phone 1044W. Office Hours, 12 to 2 and 6 to 8 p.m.

CARS FOR HIRE

I have the following Cars for Hire — 7-Passenger Chalmers, 1-ton Truck, 1 Motor Bus, 15-pas. Fords with or without Driver at Reasonable Rates.

PULKINGHORN'S AUTO AND TAXI SERVICE.
182 Hunter Street — 'Phone 278
m-w-f

STORE TO RENT

AND

BUSINESS FOR SALE

Apply 217½ Charlotte St.
6d-71-25

NOTICE TO CREDITORS

IN THE MATTER of the Estate of WILLIAM HENRY LITTLE, late of the Township of Dummer, in the County of Peterborough, Yeoman, Deceased:

NOTICE IS HEREBY GIVEN, that all persons having claims or demands against the Estate of the said William Henry Little, who died on or about the Fifteenth day of September, 1920, at the Township of Dummer, in the County of Peterborough, are required on or before the Twenty-fourth Day of March, 1921, to send by post or deliver to the undersigned, Trustees and Executors of the Estate of the said deceased, or to Messrs. Hall & Hall, 116 Hunter street, Peterborough, their Christian and surnames, addresses and descriptions, with full particulars in writing of their claims, a statement of their accounts, and the nature of the security, if any, held by them, duly certified.

AND TAKE NOTICE that after the last mentioned date, the said trustees and Executors will proceed to distribute the assets of the said deceased among the parties entitled thereto, having regard only to the claims of which the said Trustees and Executors shall then have notice, and the said Trustees and Executors will not be liable for the assets, or any part thereof, to any person of whose claims notice shall not have been received by them at the time of such distribution.

ROBERT M. LITTLE,
HENRY LITTLE,
Executors.
Per Hall & Hall, their solicitors.
DATED at Peterborough, this 19th day of February, 1921. 4d25 4 11 18 5878

NOTICE OF APPLICATION FOR DIVORCE.

NOTICE is hereby given that OLIVER KELLY, of the City of Peterborough, in the County of Peterborough, Farmer, will apply to the Parliament of Canada at the next session thereof for a bill of divorce from his wife ETHEL GERTRUDE KELLY, of the City of Peterborough, in the County of Peterborough, on the grounds of adultery and desertion.

DATED at Toronto, Province of Ontario, this 8th day of February, A. D., 1921.

HUGHES & AGAR,
72 Queen Street West,
Toronto, Ont.
Solicitor for the Applicant, Oliver Kelly.
14 Fri (2 mos)-5575

Advertise in the Examiner

GET A MOVE ON!
And list YOUR PROPERTY for Sale or Rent WITH US. We have BUYERS AND TENANTS WAITING.
T. WALKER & CO.
169 HUNTER STREET W.
Phone 1002.

If You Want a Suit of Clothes
SEE ME—I have a dozen Suits made up, and if there is one you like, I will make the price suit you.
J. L. WYATT HUNTER STREET EAST CITY

FOR SALE
—FOR SALE—
Splendid Frame House, situated in the West-end, partly modern; has 54 feet frontage, by 108 feet deep. Price $2,900.00
First-class Brick House, all modern improvements, with stationary tubs in basement; mantels; centrally situated on Rubidge Street. Price $4,500.00
For particulars and inspection—apply
J. T. O'CONNELL & CO.
136 HUNTER ST. W. Phone 376

Edwin Elcome
----Taxidermist----
DEER'S HEADS OUR SPECIALTY
(Put salt on flesh side before shipping)
Heads Animals, Birds, Fish, Etc., Mounted Artistically and Permanently.
692 HARVEY STREET
PETERBOROUGH, - Ont.

FOR SALE
2 Saw Mandrels and 3 Circular saws. All sizes Rubber and Leather Belting. Single and Double Blocks and Ropes. Carpet Runners. Second Hand Iron Pipe, 1 in. to 2 in.; all lengths. Cast Iron Steam Radiators. Different sizes.
A. LOW & COMPANY
262 SIMCOE STREET.
Phone 697; Nights and Holidays 396

PETERBORO
AUTO and TAXI LIVERY
286½ CHARLOTTE STREET
Phones: 130, 783, 890J
—DAY OR NIGHT—
Drivers: W. J. Clancy, M. Dutch Pammett, H. Stinson, J. Drummond
Cars Washed and Stored

BARBEAU'S CARTAGE
All kinds of moving and carting by careful and experienced men. A new Motor Truck has been added to our equipment, which will enable us to give better service than ever to our patrons. Satisfaction guaranteed. No distance too far. New Furniture Van. Largest in the City. Household Effects moved with care.
A. BARBEAU

COAL
A Choice Car Fresh mined Smithing Coal just received.
Order immediately for prompt delivery.
The W. Scott Co., Ltd.
EAST CITY
124 ROBINSON ST. Phone 264w

TELEPHONE 790
WHEN YOU WANT YOUR
Piano or Organ Tuned
Player-Pianos a Specialty
ALL WORK GUARANTEED
W. H. Cunningham, 560 Weller St.

Keep On Saving
The person who does not seldom succeeds in life. The Savings Department of this Institution pays 3½ per cent. interest on every dollar deposited therein, and compounds the interest four times a year.
One Dollar will open an account for you.
Toronto Savings & Loan Co
437 GEORGE STREET :: PETERBOROUGH
Office Hours— 9 a.m. to 4 p.m.
Saturdays— 9 a.m. to 5 p.m.

THIS EDITION is issued for the benefit of readers who in the past have not been able to get the paper until the day following publication. It contains all the LOCAL, DISTRICT AND IMPORTANT TELEGRAPH NEWS up to twelve o'clock noon TO-DAY.

The Evening Examiner

MAIL EDITION

PRICE THREE CENTS — PETERBOROUGH, FRIDAY, MARCH 18, 1921 — PRICE THREE CENTS

SEIZES TWO IN $20,000 PLOT IN NEW YORK

LURE REALTY MEN INTO ROOM AND THERE FORCE THEM TO SIGN CHEQUE.

PAYMENT HELD UP

When George Carvantes, 22 years old, a Mexican, who said he lived at 452 West Forty-third street, and Kassim Hasim, 26 years old, a Hindoo, of 350 West Fifty-eighth street were held in $10,000 bail each yesterday by Magistrate Joseph E. Corrigan in the West Side Court, Ralph J. F. Gersete, 38 years old, a real estate dealer with offices in the Woolworth Building, unfolded a remarkable story of a hold-up last Saturday in the rooming house at 173 West Seventy-third Street.

"Were it not for the fact that the Hindoo actually was caught in the rooming house Saturday morning while standing guard with a dagger over my business associate, Irvin S. Behrman, said Mr. Gerstle, "I should hesitate to tell the story, lest people would believe I was playing on my imagination."

Detectives Manning and Keenan of the West Sixty-eighth Street Station verified the sory in every particular. They had arrested the Mexican in Mr .Gerstle's office the day before, and had obtained from him and the Hindoo the details of a plot hatched by a man known as Stewart to rob the real estate man of $20,000. "Stewart" forced Gerstle to write a check for that amount while the Mexican, Hasim and two other Hindoos pointed pistols and daggers at Gerstle and Behrman, whom they gaged and bound to chairs.

While the robbers did not obtain the $20,000, it developed in the examination of the two prisoners that "Stewart" got $750 and $900 worth of jewelry.

Police Keep Robbery Secret.

The detectives kept the robbery secret until yesterday morning in the hope that they would be able to arrest "Stewart" and the other two Hindus before Cervantes and Hasim were arraigned.

Mr. Gerstle said that three months ago "Stewart" was introduced to him by a client as a man interested in several pieces of real estate near the proposed municipal docks at Rosebank, Staten Island. "Stewart" asked him, he said, to obtain an option on the property for him, as he did not wish to let the owners know he wanted to purchase.

"I saw "Stewart" several times after that," explained the real estate man, "but I was surprised when he came into my office last Thursday afternoon and told me that he had a prospective purchaser for the Staten Island property. 'His name is Flood,' the man said, and he is an invalid. I want you to call on him at his apartment at 173 West Seventy-third Street at 9.30 a.m. Saturday. The uniformed hallboy will lead you to his apartment, and I am certain you can come to terms with him.'

"Accompanied by Behrman I went to the house last Saturday morning When I rang the bell the door was opened by a swarthy-skinned youth, later identified as Cervantes. He was in the uniform of a hallboy, and smilingly led Behrman and myself to a room on the third floor.

"As we entered we saw a man who appeared to be a Hindu, but who, in answer to my question,

(Continued on page 7.)

CHAUFFEUR SMASHES CAR AND THEN DROWNS HIMSELF IN RIVER

PARIS, March 18.—The history of the cook Vatel, who ran a sword through his heart because the fresh fish did not arrive in time for the King's dinner, has been repeated in the case of a French chauffeur which is told in the Paris press this morning.

So great was his sense of professional honour that he refused to survive the disgrace of having smashed up his master's automobile. The whole drama was played out on the road between Paris and Villers-Coterets two days ago. The owner of the car, Georges Menier, on arriving at the latter place on a business trip, decided that he would return by train, and so ordered his chauffeur to take the car back to Paris. By accident, M. Menier's brother the same afternoon was motoring along the road to Villers-Coterets, and found a wrecked car abandoned by the roadside. On examining it he found it was his brother's car, and, fearful that a tragedy had overtaken the occupants, he drove at once to the next village to make inquiries. There he was informed that the car, driven by the chuffeur, but with no other occupant, had passed early in the afternoon, and that the chauffeur had been seen later on foot in the village. He had stopped at a cafe and written a letter to his employer. This letter ran as follows:

"Monsieur: You entrusted your new car to me, and I have had the misfortune to damage it irreparably. I cannot survive such dishonour."

Enclosed with the letter was a will, in which the unfortunate man arranged for the disposal of his small savings of some 1,500 francs.

A search was organised at once in the district, in the hope that he would be found before he could carry out his intention, but after a few hours his body was dragged from the river.

To add to the irony of the history, because in his tragic letter the man had seemed to admit that the wreck of the car was his fault the insurance company with which the car was insured now refuses to pay compensation to the owner.

90 YEARS OLD HE CELEBRATES

GEORGE THORN, OF MILLBROOK, OBSERVES NINETIETH BIRTHDAY—A PIONEER SETTLER THERE.

A PIONEER FAMILY

MILLBROOK, March 18. — In splendid health and enjoying a remarkable vigour, one of Millbrook's oldest and best-known residents, Mr. George Thorn, celebrated his 90th birthday yesterday.

Mr. Thorn and his wife celebrated their golden wedding anniversary in December last, when all of their twelve children and most of their twenty-four grand-children were present. Up to the present the family circle has been unbroken by the death of any of its members.

Mr. Thorn is the only surviving child of Mr. John Thorn, who was a pioneer settler in this district. The latter came to this country from England, and at one time owned 1,200 acres in the vicinity of Millbrook, which he received from the Crown. He owned the first grist mill in the Township of Cavan, and built the first cart drawn over Toronto streets. He built the residence in Toronto occupied by the late Bishop Strachan, said to be the second brick house erected in that city, and also Little Trinity Church on King street East

OBITUARY

EDA ELIZABETH BLACKWELL

The death occurred yesterdar afternoon at Fowlers' Corners, of Eda Elizabeth Blackwell, in her 54th years. The funeral will take place on Saturday at 1.30, from the family residence, Con. 3, Lot 23, Emily, to the Little Lake Cemetery. Rev. Mr. James of Omemee will conduct the service.

TO TRIAL ON THEFT CHARGE

THREE KEENE MEN COMMITTED FOR TRIAL WITH BAIL FIXED AT $2,000.

SEQUEL LIQUOR CASE

The case of theft preferred against George Barraclough, John Edwards and George Edwards was concluded in the County Police Court yesterday afternoon before Magistrate O. A. Langley. All three were committed for trial before a higher court and bail of $2,000 granted to each. The men reside in Keene. George Edwards was formerly a member of the local Police Department.

Crown Attorney Hatton appeared for the prosecution and Mr. J. O'Brien for the defence.

The charge was laid by Charles Ellis, the village blacksmith at Keene, and, according to his story, on March 7, in the afternoon, he did a small job for Barraclough. He was advised if he came around to the shop he would be paid the 15-cent charge and, also, if he would like "a drink," he could have one. When he went to the garage he did not refuse either offer and imbibed to such an extent that he was put in a car and left there to sleep off the "jag." As to the exact events of the evening he was doubtful, but believed he had a fracas with Barraclough. He alleges when he got his "head" about nine o'clock his money, amounting to $54, was gone.

Tendered a Cheque.

Next day the young men gave him a cheque for $54, but the machinery of the law was under way and could not be stopped.

Today's cases resulted:

J. J. Barraclough was charged with "having and giving" liquor in an unlawful place; John and George Edwards with "having." The unlawful place was the garage. J. Wearing represented License Inspector J. Stewart, while J. O'Brien defended accused.

Barraclough pleaded guilty and was taxed $200 and $10.55 costs. Payment was speedily effected.

The charges against the Edwards brothers were dismissed by His Worship with costs after J. Wearing had admitted the evidence was too weak to hope for a conviction.

Refused Summary Trial.

Against the three a charge of theft was laid by the blacksmith. The accused elected trial by jury and so a preliminary investigation followed, but their lawyer asked for summary trial. This Magistrate Langley refused and sent the case to the higher tribunal, granting bail of $2,000 to each of the accused.

The Evidence.

Charles Ellis first gave evidence in the investigation. Most of his evidence corroborated what he gave in the liquor cases.

The money, he declared, was made up of one ten dollar bill, eight fives, one two and a one dollar bill and $1.15 in change.

Vernon Ellis, who works in his father's shop, gave evidence after the noon adjournment. He was working in the blacksmith shop when Barraclough came in to get some work done. He got a wrench fixed. When he left the shop Barraclough and his father were there. Witness said his father had $52 with him that afternoon. He said he didn't take any stock of the denominations of the bills. The night before he saw the money when he and his father were fixing up a business matter. He believed there was one ten dollar bill eight fives and two twos; $54 in all. The father counted the money before him.

Witness said he had never seen Barraclough in the shop before.

"When did you see your father

(Continued on page 4.)

PETERBOROUGH PRODUCE MARKETS

GRAIN.			Bananas, dozen	40	60
Fall wheat, bush	$1 85		Navel seedless oranges, dozen	52	80
Marquis, wheat, bush	1 80		Florida oranges, dozen	30	60
Spring wheat, bush	1 75		Lemons, dozen	30	40
Bran, wholesale	38 25		Grapefruit, 2, 3 and 4 for	25	
Shorts, wholesale	36 25		Cocoanuts	15	20
Peas, bush	1 75		Cranberries, quart	35	
Flour, wholesale	5 35		Apples, peck	40	90
Flour, retail	6 85		B.C. apples, box	4 25	
Pastry flour, wholesale	5 40		Spys	8 00	10 00
Oats	45		Ruvets	6 00	
Barley, per bush	85		Greenings	6 00	
Buckwheat	85		Baldwins	6 00	
VEGETABLES.			Rhubarb, pe bunch	15	
Turnips, peck	20		Smyrna figs, perr lb	40	
Potatoes, wholesale		1 00	Cooking figs, lb	15	18
Potatoes, bag	1 00	1 25	Dates, lb	20	
Potatoes, peck	20	25	Mixed nuts	30	
Pumpkins	15		Chestnuts, lb	30	
Beets, peck	25	30	**FISH.**		
Parsnips, peck	30	35	Steak cod, lb	15	
Celery, 15, 20, 30 and 40			Salmon suckes, lb	35	
Lettuce	05		Pink salmon	18	
Cabbage, each	15	15	Oysters, quart	1 50	
New, Old Cabbage	16		Bloaters, each	05	
Cauliflower, each	35	80	Red Salmon	25	
Beans, bush	4 00		Halibut	25	
Onions, 4 to 6 lbs. for	25	25	Smelts	20	25
Tomatoes, lb	50		Lake plce, 15c or 2 lbs, for	25	
Head lettuce	10	25	Pickerel, 15c or 2 lbs, for	25	
Sweet Potatoes, lb	50	15	Lake trout	25	
Green Onions	05	10	White fish	20	
Onions, peck	40		Haddies	18	
Carrots, peck	40		Fillets, lb	25	
Cooking onions, lb	05		Dried herrings, box	35	
Spanish onions, lb	10		**HAY.**		
Radishes	10		Hay, ton	28 00	
Parsley	05		Baled	36 00	
Egg Plant	40	50	**MEATS.**		
Spinach	20		Ducks	45	
HIDES AND WOOL.			Geese	30	
Cow hides, heavy	04		Veal, lb	20	40
Cow hides, light	04½		Beef, lb	10	40
Horse hides	2 50		Turkeys	50	55
Calf skins, veal	08		Chicken, lb	40	45
Calf skins, kips	07		Live hogs	13 00	13 50
Sheep skins	50	65	Dressed hogs		21 00
Lamb skins	40	55	Spring lamb	30	35
Fine wool	15		Bacon	55	60
Medium wool	12		Pork	25	40
Coarse wool	08		Mutton	10	30
DAIRY PRODUCTS.			Sausages	20	24
Creamery butter	58	65	**HONEY.**		
Dairy butter, lb	58	65	Comb honey, lb	30	40
Oleomargarine	39	42	White clover honey, lb	28	35
Eggs, wholesale	35	40	Honey, buckwheat, lb	23	
Eggs, retail, fresh, dozen	40		**WOOD.**		
Shortening, lb	18	20	Mixed wood, cut, cord	13 00	
Lard, per lb	25	28	Hardwood, cut, split cord	13 00	170
Cheese, lb	38	40			
FRUIT.					
Tangerines, dozen	30	60			

REAFFIRM THE DRY STAND OF OCTOBER, 1919

COUNCIL OF WOMEN CONSIDER-NUMBER OF IMPORTANT SOCIAL QUESTIONS AT MEETS ING.

KEEP THE STREET NAMES

The Local Council of Women held a well-attended meeting at the Y. W.C.A. yesterday afternoon, Mrs. A. Stevenson occupying the chair. The minutes of the last meeting were read and routine business transacted.

The followign motions were carried: To forward $25 to the Armenian Fund in the name of the Local Council of Women, this amount being sufficient to provide food for 5 children for one month, and to petition the City Council to preserve the names of our Peterborough streets, instead of going on with the numbering system as contemplated. There was also some discussion about the question of a petition to the Public Library Board to allow the reading room of this institution to remain open on Sunday afternoons for the convenience of many citizens who are boarders and would benefit by accommodation of this sort.

A motion was carried to the effect that the Council re-affirm the position taken by it on the occasion of the first Referendum, regarding the prohibition of the importation of liquor into the Province of Ontario.

Mrs. R. Harstone, the former president, read an interesting report of the spring meeting of the National Council of Women, held at Niagara on Feb. 24th and 25th, at which the speaker represented the Local Council of Women. The discussions at this meeting centred around some of the debatable topics of the day. The law with regard to support by children of needy parents which is in force in the Province of Quebec, but was left off the revised statutes of Ontario in 1897, was recommended for re-enactment, requests that wife-desertion be made an extraditable offences, and that the Naturalization Act of 1920 be amended, so that a woman of British birth married to an alien may be considered as a femme sole instead of being regarded as of the same nationality as her husband, were under discussion, and, in the Objectionable Literature reports, such publications as Breezy and Snappy Stories, La Parisienne and the Police Gazette, came under the ban of the gathering. The Cold Storage Act, the better censorship of motion pictures, more moderate styles in dress and the Equal Moral Standard were considered, and, altogether, the meeting got through a large amount of important business.

Mrs. A. Mowat is President, and Mrs. J. Wearing Recording-Secretary for 1921, these offices being left unfilled on the occasion of election of officers.

PROBABILITIES.

Fair, with somewhat lower temperature.

Kronstadt, Stronghold of Russian Insurgent Movement, Surrenders

BOLSHEVIKS PENETRATED KRONSTADT IN FACE OF HEAVY FIRES — REBELS BLEW UP WARSHIPS.

REMNANTS HAVE FLED

HELSINGFORS, March 18. — (Canadian Press.)— Kronstadt has surrendered to the Soviet forces. This announcement is made by the Revolutionary committee of Kronstadt which has arrived in Finland, accompanied by 80 soldiers.

Before retreating from Kronstart, te Revolutionists blew up the warships Petropavlovsk and Sebastopol. General Koslovski, leader of the Revolutionists, has also arrived in Finland.

The Bolshevik launched a general attack against Kronstadt at five o'clock yesterday morning and despite the heavy fire of the Revolutionaries, succeeded in penetrating Kronstadt, according to refugees in Tericki, Finland, says a despatch from the later city timed at noon yesterday.

PERSONAL DYNAMICS.

"Sambo, I don't understand how you can do all your work so quickly, and so well."

"I'll tell you how 'tis, boss. I sticks de match ob enthusiasm to de fuse ob venergy—and jes natchurally explodes, I does."—Nashville Tennessean.

RETIREMENT OF BONAR LAW MAY END COALITION

PREDICTED IN LONDON THAT HIS RESIGNATION MEANS DISSOLUTION AND AN EARLY GENERAL ELECTION.

OLD GUARD NOW FREE

LONDON, March 18. — (Canadian Press.) — The prediction is freely made by the politicians that Bonar Law's resignation from the government means dissolution and a general election in the near future. This belief is based on the theory that Bonar Law is the only Conservative able to hold the party together under the leadership of Lloyd George. There has been much objection to some of Lloyd George's policies among the old guard Conservatives and many think that only Mr. Bonar Law's personality and diplomacy held them in line.

MANY MEN WOULD MARRY CLARA HAMON

ARDMORE, Okla., March 18.—Clara Smith Hamon, charged with murder, has fifty proposals of marriage, her attorneys said to-day. The cosmic urge for the chic and pretty defendant has caused fifty men over the country to swamp her with proposals of marriage.

"I don't care whether you are found guilty or innocent, I want to marry you anyway," said one ardent lover, who enclosed his picture.

Easter Sale Of Ready-to-Wear and Millinery

On Saturday and all next week we are offering the most astonishing bargains to the public. If you haven't your Spring Hat or Suit, now is the time to buy. We Guarantee to suit every taste and pocket.

THE NEW SPRING SILK DRESSES

These models all bear the traces of high-class designing in material, style and trimming.

The Oriental Sash—Low around the hips, unusual sleeves with the little elbow puff, for **$29.50**

This Lot is $25.00—Is of assorted styles and trimmings. Specially reduced for Saturday **$25.00**

Ladies' High-Grade Serge and Tricotine Dresses—We have a large assortment to choose from. Included in this lot are some of the very latest designs, with girdles and silk embroidery. Specially reduced for Saturday, **$9.98, $14.95 and** **$19.50**

$3.00 SPECIAL LINE OF BLOUSES, $1.98 AND $1.49

These Blouses are white only with lace and panel effects, for **$1.98 and** **$1.49**

50c RIBBED STOCKINGS, 39c

All sizes, in black only, for **39c**

30c BONNER-WORTH FLOSS, 17c

Dozens of balls of Floss, especially used for knitting sweaters. Purple, grey, blue, heather, brown, old rose, cardinal, mauve, etc. To clear **17c**

$1.00 SLIP-ON APRONS, 59c

Serviceable Aprons of plain and striped print with V-shaped necks, for **59c**

$2.50 CORSETS, $1.75

An early arrival of Corsets to be sold at **$1.75.** These Corsets are to fit the average figures, back-lace being in a style to fit medium busts. Five steel clasps. With four elastic supports. White only **$1.75**

We also have a special lines in both pink and white. All sizes. Early Saturday morning **$1.98**

$2.50 LADIES' HOSE, $1.75

Ladies' Heavy Quality Seamless Silk Stockings, double heel and sole. To clear.... **$1.75**

Millinery

Trimmed and Untrimmed Hats, all the latest Spring models, specially reduced for Easter.

We have just received a new shipment. If you have not already bought your new Spring Hat come in and see us. You will be greatly surprised at our low prices.

SUITS

THE NEW SUIT OF NAVY TRICOTINE OR SERGE IS POSITIVELY ESSENTIAL TO THE SMART SPRING WARDROBE

Featured among our several individual models are styles that are the latest thing in elegance, chic and good value.

Shows the Oriental style of lengthy loose hanging panels, slashed pockets and with blue and burgundy embroidery **$47.50**

There is a very primitive touch about this style of Suit that makes it very distinguished looking. The silk embroidery in black is exquisite **$32.50**

A youthful design trimmed with braid and pleated back is very special for **$25.00**

A smart Spring Suit trimmed with braid, also with belt. Special, **$19.50**

WANTED—TWO SALESLADIES. EXPERIENCED PREFERRED. EXCELLENT PROSPECTS FOR RIGHT PARTIES.

HOSE SPECIAL

Fibre Silk Stocking, seamless. Regular $1.50. To clear for **98c**

$1.75 LADIES' UNDERSKIRTS $1.19

Large assortment of Ladies' Underskirts in pink, black, blue, green, etc., for **$1.19**

SPRING COATS, $29.50

We have a large stock of Misses' Spring Coats in the newest styles, colors and fabrics. They include Coats trimmed with embroidery, belt, with slashed pockets and long lapels. To clear, **$29.50 and** **$22.50**

$1.50 ENGLISH APRONS, 98c

Special Heavy English Print Aprons in both light and dark shades **98c**

$2.50 HOUSE DRESSES, $1.98

Both plain and striped print with short sleeves, V-shaped neck and pocket. Special, **$1.98**

$7.50 TRICOLETTE SMOCKS $5.98

These Smocks are of extra heavy uality in a large assortment of colors and trimmings. Salmon, brown, black, pink, green, etc. Special **$5.98**

$2.50 CAMISOLES, $1.19

Pink Silk Camisoles, beautifully trimmed with lace and blue ribbon, for **$1.19**

LACES, SPECIAL 3½c

Hundreds of yards of Lace reduced to far below cost to clear for **3½c**

15c EMBROIDERY, SPECIAL 5c

Hundreds of yards of Embroidery specially reduced to **5c**

MIDDY BLOUSES

Special reductions in Middy Blouses. We have one of the largest sctocks of Middies in the city, in all sizes, prices and descriptions. It will pay you to come in and inspect them.

H. ABRAMSON, 378 GEORGE ST.

Opposite 5c, 10c and 15c Store

The Evening Examiner

'Phones—Editorial 1021; Business Office 1600. Private Branch Exchange to all Departments.

The Examiner is a Member of the Audit Bureau of circulations.

The Daily Examiner, published every lawful evening by The Peterborough Examiner, Limited. Office — 419 George Street.

The Weekly Examiner, published Thursday Morning.

Daily Examiner by mail, $4.60 per year.

The subscription price of The Daily Examiner is $6.00 per annum; that of The Weekly Examiner, $1.50.

U. S. REPRESENTATIVES.

Special U. S. Representatives: W. H. Stockwell, 620 People's Gas Building, Chicago, Ill.

New York—Chas. F. Miller, 225 Fifth Avenue.

Advertising Rates on Application.

R. M. GLOVER, Managing Director.

"Peterborough Presents Possibilities Unsurpassed."

FRIDAY, MARCH 18TH, 1921.

THE HORTICULTURAL SOCIETY.

It is pleasing to note that the campaign of the Peterborough Horticultural Society for a larger membership is meeting with a considerable measure of success and that the public interest in the organization is increasing. From the standpoint of self-interest alone, the options offered members of the society are more than ample return for the annual fee, while the opportunity of helping to make Peterborough a more beautiful and more attractive city should attract to the association all public-spirited citizens.

The men who have carried the association along from year to year have been actuated by motives that were as far as possible from selfishness—they have been inspired solely by the love of the beautiful and the desire to do something to improve the appearance of their home city—and they deserve not only the thanks, but the active support and co-operation of the community. The objective of one thousand members for the association is not too high and will be realized if the public will recognize that the beautifying of Peterborough is a work in which every citizen should be anxious to assist.

THE ATHLETIC ASSOCIATION.

The resignation of President Kenner and Secretary Fraser of the Peterborough Amateur Athletic Association is to be regretted, not only because the services of these two capable officials will be missed, but because of the misunderstandings which led to their severing their connection with the association. That there is need for a governing body for sport in this city will be admitted by those who are closest to the situation, and it is unfortunate that because of a failure to appreciate the motives and to understand the ideals of the men who were instrumental in launching the Athletic Association, there should be friction and lack of co-operation. The idea that the Board of Trade wants to control sports in Peterborough, caused, no doubt, by the fact that some of the association's officers are also officers of the board and because the meetings of the association have been held in the Board of Trade rooms, is wide of the mark. Members of the Board of Trade are interested, of course, in amateur sport as they are interested in other features of city life, but they have no desire to attempt to direct the sporting activities of Peterborough. The Athletic Association originated from a recognition on the part of a number of well-known citizens of the fact that, in order to place athletic games of all kinds in this city on a sound basis, an organization representative on all the different sports and working together for the common welfare was highly necessary. The time is rapidly approaching when the different amateur leagues will demand that the recommendation of such a responsible body in each centre must accompany applications for membership. The Ontario Hockey Association is moving in that direction now, and their example will be followed by other organizations. The days when a few men could get together and decide to operate a hockey team will soon be a thing of the past, so far as the O. H. A. is concerned, and doubtless a similar view will be taken by the lacrosse and amateur baseball authorities. From that reason the development of the Peterborough Amateur Athletic Association should be encouraged by every one who has the interest of true sport at heart and every possible effort to increase the membership and strengthen the enthusiasm of the organization should be adopted.

Smoke
T&B
As good as sixty years of experience can make it

PROTECTING THE FISH.

The contention frequently advanced in these columns that the Provincial Government—not only the present administration, but all its predecessors—has not given the attention to the protection of the fish and game of Ontario that their importance demands, is borne out by the testimony given by Magistrate Moore, of Parry Sound, who informed the Legislature the other day that before long there will be no deer south of the French River and that in five years, unless there is a great change in the enforcement of the law, the black bass will disappear from the waters of the Georgian Bay district. And the Parry Sound man, if he had been as familiar with conditions in the Kawartha Lakes section as he is with his own district, he could have included the Kawartha chain in his statement. Thousands of visitors are attracted to Ontario's lakes each Summer, the majority in the hope of enjoying the thrill of a battle with the game fish for which this Province has been justly famous. But as Mr. Moore points out, there will soon be no fish to be found. The reason is not hard to find. The depletion of the lakes and rivers of Ontario has not been caused by the legal fishing that has been done; it has been brought about by the unscrupulous poachers who operate with net and spear in the spawning, seaso.. and the damage they do each Spring is almost impossible to estimate.

The newly formed Peterborough Fish and Game Association should make it one of their first duties to vigorously call the attention of the Government to the annual slaughter of fish and to urge for more effective protection and a more vigorous enforcement of the laws. As The Toronto Star points out, the Drury Government, if they will take hold of the fish and game laws and enforce them, not soley along lines that will produce revenue, but with the object of preserving and restoring the fish and game wealth of the Province for the benefit of this generation and others to follow, will be doing something that no other administration has ever seriously undertaken to do—except temporarily, or here and there. In that statement The Star is undoubtedly correct, as it is in the remark that the value of the speckled trout and the black bass to the Province has never been properly recognized.

THE HARVEST OF FALSEHOOD.

Germany would be in a position of relative strength to-day if her statesmen had dealt truthfully with her people from the outset. If, on the fall of the Hohenzollern dynasty, her republican leaders had adopted such a policy, she might now be well on the road to recovery, with friends outside looking for an opportunity to help her. But the reason for the failure of Simons in London and Ebert in Berlin is that they have not dared to tell their people the truth. They have minimized the extent of German defeat, or said it was no defeat at all, in the face of their signed acknowledgment of the contrary in the peace treaty.

Old falsehoods about the war—as, for instance, that it originated in a French airship invasion of Germany—are still current, at a better face value than the mark. It might be thought that the republicans would have profited at the expense of their predecessors, but the German psychology seems almost unbelievably stupid. As for its estimate of foreign opinion, from the absurd "Rhine horror" meeting at Madison Square Garden, or the reliance placed upon some favorable action from President Harding by the German newspapers, it is plain that nothing has been learned from similar mistakes during the war.

Two suggestions are now current which the President and the Senate will do well to consider carefully before taking action. An immediate independent peace with Germany must be so worded and negotiated that it would not be a slap in the face to the Allies and an encouragement for the present German recalcitrancy. Withdrawal of our troops from Coblenz would certainly be interpreted at Berlin as an American demonstration in favor of Germany. Here again there are considerations easily overlooked. Even as long ago as November, 1919, our special correspondent in Germany reported the American occupation point as the hole in the German customs wall. German bankers were indignant about it then; but they are likely to regard it with much more favor now, following the disciplinary action of the Allies.

No one need shed tears over the theatrical hari-kari on Lloyd George's doorstep threatened by German sentimentalists. They are multiplying their currency and interior bonds largely for stage purposes. If they scaled down both, as they no doubt propose to do when the minimum reparation agreement is reached, Germany would be in a strong position even with the reparation burden. As the French proved under the violent re-organization of Napoleon, the canceled assignats became merely a local tax, and German marks under not dissimilar drastic treatment would be little more.

Perhaps the best thing Germany could do would be to establish her own receivership, laying all the facts before her own court of public opinion.—Wall Street Journal.

Rheumatism
Neuritis, Sciatica, Neuralgia.

Templeton's Rheumatic Capsules

Have brought good health to half-a-million sufferers.

A healthful, money-saving remedy, well known for fifteen years, prescribed by doctors, sold by druggists, $1.00 a box. Ask our agents or write for a free trial package. Templetons, 142 King W., Toronto

Local Agents — McDermid and Jury and E. L. Payne's Drug Stores. Lakefield—Tanner Drug Co.

EDITORIAL NOTES.

At least it must be admitted that Hon. W. E. Raney leads the Ontario Government by a wide margin in the matter of free publicity.

After facing German shells for five years that Chicago barrage of eggs was undoubtedly more unpleasant than alarming to Sir Philip Gibbs.

John Best, of Dufferin, evidently does not believe in the theory that "early to bed and early to rise and you'll never meet any prominent people."

Sunday street cars do not seem to be as easy to start as Sunday band concerts.

WISE AND OTHERWISE

The young lady next door is disappointed in her present flame, as she has shown his letters to all her girl friends, and none of them have laughed at any of the choice passages

Julius Caesar flirted with danger when he crossed the Rubicon; and local people flirt with the danger of wet feet and pneumonia when they cross the Otonabee on the Hunter Street Bridge

More Things You Never See.

A bore who avoids you.

A street car when you are in a hurry.

A woman with a poodle dog who isn't capable of baby talk.

The fellow who borrowed that five-spot.

A man who can hold an umbrella over his wife the way he did before they were married.

Most things as they are.

The correctness of your opponent's point of view.

The chorus girl of the sentimental story.

Most of your aspirations materialised.

Economy with a charge account.

To "The Collegiate Echoes."

Oh, I read all of your sheet
Last night;
It's a bit all right,
Clever in spots, and gay.

And I wish I could get your staff
To do
A thing or two
For this column of mine some day.

Now I hope that you'll excuse
This verse
(It might be worse,
Though not much, sad to say).

Oh, I know that I could do
Some stuff,
A little rough,
But some better than this lay,

If I sat in school,
And wrote
And wrote
To those eyes across the way.

TO TRIAL ON THEFT CHARGE

(Continued from page 3).

again?" Mr. Hatton asked.

"About 8.30. When I came home he wasn't there and I went looking for him. I met him on the street in Keene."

"Who was with him?"

"Jack Edwards. They were coming towards home."

"What condition was your father in?"

"He was intoxicated."

"Badly so?"

"Well, he couldn't walk very straight."

Demanded Money.

Witness said his father was demanding his money before he went home. When they got at the gate Jack said: "Your father dropped 50 cents," and handed it to me.

"What condition was Jack in?"

"Sober."

"Was there any evidence he had been drinking?"

"I could smell it."

He put his father on the sofa and went down street, he said. He saw the three accused in a car in front of the Victoria House.

"Did you have any conversation with them?"

"I did."

"Were you alone?"

"I was. I asked all of them if they knew where the money was. Mr. Barraclough said they hadn't seen any money."

Witness told them it was funny where the money went to.

Vernon Ellis said he told them they had no right to take his father down and get him "full." Barraclough said it was his own business if he got "full." He told the others to keep quiet— he'd do the talking— when they interrupted.

Barraclough said when Ellis got "pickled" they put him in the car. When he took out his pocketbook they helped him put it back. Barraclough asked witness if he knew how much money he had. The three told him they were in a hurry to go to the dance and they would see him in the morning. About 7.30 next morning witness went to the garage but found it locked up. He later said he met Barraclough and went down to the blacksmith shop. He wanted to know what I thought about the money. I told him if he was going to give him a cheque, as was mentioned by Barraclough the night before, he'd better give it to him now. The night before Barraclough said: "He'd rather give him the cheque than have any trouble over it."

Signed Cheque.

Edwards came in the shop and he signed the cheque. "I saw the cheque but not closely," witness said.

Barraclough and he went to the Ellis home and the cheque was given to his father, who was still in bed. He asked dad if he was satisfied to take the cheque.

"What did your father say?"

"I don't remember. He took it."

About eight o'clock his father sent him up to see Constable McLaughlin and tell him to come to the house.

Cross-examined by Mr. O'Brien as to the characters of the accused, Vernon Ellis said they were "the best ever." He would trust any of them even now. He could not explain the disappearance of the money. He could not explain why they paid over the money unless it was to keep the liquor episode quiet.

"Do you think the money was paid to keep the liquor 'quiet'?" asked Mr. Hatton.

"I wouldn't say," replied Ellis.

Magistrate Langley did not take this foregoing statement as evidence.

Constable's Evidence.

Constable Henry McLaughlin, of Keene, was next witness.

Mr. Ellis, he said, laid a complaint against Barraclough on Tuesday morning. He saw accused and later notified Mr. Hatton and Mr. O'Brien that Ellis said he lost $54.

William Welland.

William Welland, garageman at Keene, said that on the morning of March 7th Charles Ellis paid him for a gallon of oil. He swore he had quite a little bit of money. In the afternoon he was in Welland's garage with the same money. He saw Ellis going into Edwards' and Barraclough's garage alone about five in the afternoon.

Mrs. Charles Ellis.

Mrs. Charles Ellis testified that Barraclough offered her the cheque, which he made out in the house. She refused to take it. Mr. Ellis said at noon on Monday she saw her husband count the money. He had it in a bill-fold. He had one ten dollar bill, eight fives and a two, she said replying to Mr. Hatton. That was the last she saw of the money, she said.

Edward H. Barnes.

Edward H. Barnes, manager of the Bank of Toronto branch at Keene, produced a cheque dated March 8th for $54 signed by J. J. Barraclough and George Edwards and payable to C. Ellis, endorsed by C. Ellis. The cheque was retained as exhibit by Magistrate Langley.

This concluded the preliminary investigation.

RELIABLE USED CAR SALE

We sold last week a large number of USED CARS. We have on hand some good buying. Our Prices cannot be beaten anywhere.

One Ton Ford Truck, complete Worm Drive.
One Ton Ford Smith Form-a-Truck, complete with New Closed Cab and Freight Body
1 Two-ton Smith Form Truck, complete, lots of power for heavy work. Cheap.
1 Ford Touring (1919).
3 Ford Touring (1918).
3 Ford Touring (1917).
1 Ford Touring (1915).
1 Ford Touring (1914).
1 Overland 5-Passenger **$250.00.**
1 Overland Chassis **$100.00.**
1 Wire Screen Light Delivery (body only), complete.
1 8-Passenger Bus Body; will fit a Ford Chassis. Also a number of other Cars being prepared for Re-sale.

The above List will only last a Few Days. See them at once.

DUFFUS MOTOR SALES
Cor. Water and Charlotte Sts.
Branches—
Norwood and Millbrook.
3d-1w

VICTORY LOAN BONDS
BOUGHT AND SOLD
AT CURRENT MARKET PRICES

PROVINCIAL BOND COMPANY
LIMITED
111 Barrie Building, Peterboro

EXTRA GOOD VALUES
To Induce Shoppers To Buy Their
EASTER FOOTWEAR
TO-MORROW—SATURDAY

We are always busy around Easter—so busy that we are often unable to wait on our customers. This year, in order to give all our customers our best service, we are starting our Sale of Easter Footwear, one week in advance. We now have all the newest styles in stock and our prices are extremely low.

LADIES' BROWN BROGUE OXFORDS
$3.95

One of our most popular sellers is this Brogue Oxford in dark brown. The heel is medium and there is plenty of perforations around the toe. Sizes 2½ to 7. Regular $7.00. Sale Price **$3.95**

ANOTHER BROGUE WITH FLAT HEELS AT $4.45

May be had in black or brown calfskin with medium round toe and flat heel. Sizes 2½ to 7. Sale Price, **$4.45**

LADIES' BROWN CALF TWO-STRAP PUMPS, $6.95

This is the newest in footwear. Made of brown calfskin in a shade not too dark with Goodyear welted soles and Cuban heels. They fasten at the ankle with two straps. Sizes 2½ to 7. Special for Easter..... **$6.95**

MEN'S BLACK CALF BOOTS, $4.25.

These Boots are made of genuine gun metal calf. The toes are pointed and the soles are of oak tanned leather and are Goodyear welted. If we had bought these Boots in the regular way the price would have to be $8.00. A fortunate buy enables us to sell them at (sizes 5½ to 10)..... **$4.25**

LADIES' TIE PUMPS IN BOTH KID AND PATENT

These Shoes fasten at the front with a ribbon. Made of fine soft kid or finest patent in both high and low heels. All sizes.
In Kid. Price..... **$4.45** In Patent. Price..... **$4.95**

D. Zacks 424 George Street

CHINA PAINTING
Mrs. Langley McCarthy
TEACHES BISCOFF'S NEW AND BEAUTIFUL WORK IN CHINA PAINTING.

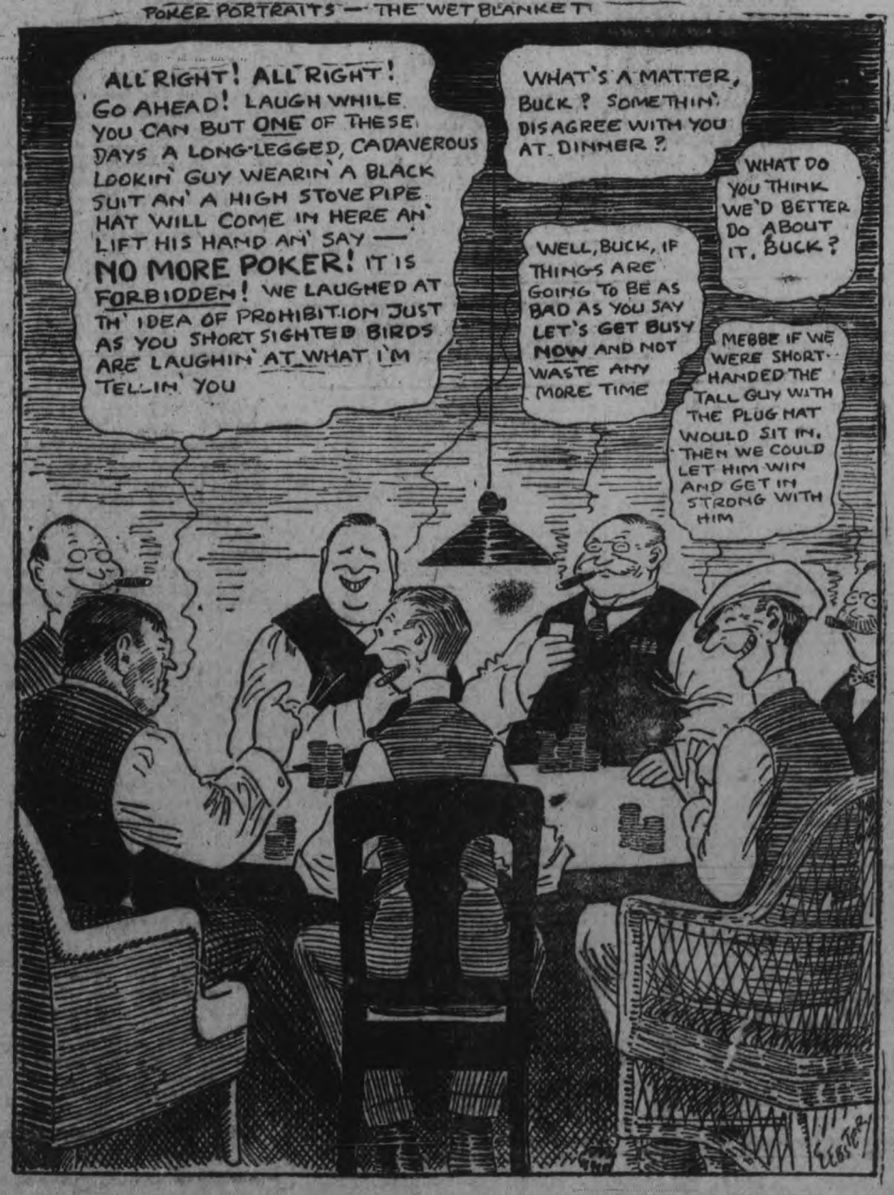

The Flavor is Finest in-

JELL-O

"Canada's Most Famous Dessert"

Made at Bridgeburg, Ontario

SMUGGLED MONEY, DRUGS

Underground Passage, Germany to Switzerland, Discovered.

CONSTANCE, Baden, March 16. —Police officials here have discovered a second underground passage connecting the Swiss and German borders and used for smuggling.

Illicit traffic in German and Austrian gold and silver coins and in narcotics was said to have made large profits for the band.

Men's Easter Fashion Show

Opening of New Semi-Ready Suit Models For Spring

With prices greatly reduced—with better values and finer fabrics, we make a dual display of Semi-ready Suits ready to try on and with Semi-ready Suitings to custom measure—your choice of either way.

Semi-ready Suits in all sizes to fit all types of physique—
English Worsteds—Scotch, English and Canadian Tweeds—Botany wool Serges, guaranteed, fast dye.

Genuine Semi-ready Tailored Suits, for $35 and $40—each garment with the label in the pocket.
Semi-ready Spring Top Coats in smart new models: $35 to $50.

If you prefer your Suit made to custom-measure—we show cloth samples.

Suitings at $35 to $65—over 300 cloth patterns and 30 style models to select from.

A perfect fit guaranteed; and delivery on day promised.

"Bargains in Blue"—see our British Serge—Botany wool weaves at $55 and $60—made to measure.

No. 21001—a fourteen-ounce Serge for $55.

No. 27001a—sixteen-ounce Serge for $60.

Custom Tailored to Special Order.

Thornton Bros.

337 George Street

LOVE!

By KATHERINE MOORE

NOREEN QUESTIONS HERSELF

Chapter 5.

On the first of the month Leonard forgot to give me my allowance. I had started down town to do the marketing before I thought of it.

It had slipped my mind—he was working hard and had so much else to think of. Tomorrow would do, I reasoned.

In the butcher's I had a self-conscious feeling—surely all my imagination. Habit was a foolish thing when followed too stringently. I hated myself at the feeling of embarrassment which flushed my face as I carried my account into the second month. I had been so methodical about paying.

Tomorrow I would settle my bill. Perhaps they had not even noticed. How ridiculous to let it bother me, I thought.

The next morning Leonard had again forgotten. I had refrained from asking for it. Money matters had been the one obstacle to happiness I had dreaded in married life. My fears had been unfounded, however, for with Leonard—though he had not been lavish, and I knew he could not afford to be—I was always made to feel that it was my right, my share. Perhaps because, in my turn, I had been painstaking and frugal about buying, Leonard had never questioned my expenses—never complained of bills.

I would have to let my accounts go another day. It did not bother me greatly now for my thoughts were turned towards Leonard. He was overworking. Perhaps something had gone wrong about his business and he was short of money. But why had he not told me of it? We had always shared our troubles.

At the butcher's I had no compunctions. Other people were a great deal less conscientious than I. I had often heard of people letting their bills stand for just ages. Almost a fierce rebelliousness took hold of me. I found myself defending Leonard in my thoughts. It was as if part of me blamed him and the other part was pleading his cause against an unknown vastness. I felt antagonistic towards the whole world.

"I put the check for your allowance on your desk," Leonard told me casually on the morning of the fourth of the month. "Good-bye, Noreen," and he was gone.

Was his good-morning kiss a trifle perfunctory? I asked myself. Again I felt the sting of what habit might do for one.

Was the fault mine? Had I settled down into a dull complacency? The thought that cold indifference should ever enter into our union was repellent to me.

So often in married life the woman slumps back into personal neglect. It had not been so with me. Self-pride and perhaps a little vanity, together with my great love and respect for Leonard, had kept me observant of all feminine niceties. Was the fault a mental slackness on my part? I had been perhaps too sure of my husband? I determined to be especially thoughtful. Leonard was troubled and despondent and needed unusual indulgence.

As I paid my bills that morning and did the ordering for the day, I took particular pains to have the things of which Leonard was most fond. He was such a boy, and as I planned the dinner I became quite morbid musings were bad, and I forced them from me.

I dressed for dinner with great care. The anxiety and consciousness of my renewed efforts to please Leonard mounted the color to my cheeks. The effect rather pleased me. If I had not known it always, I would have been very sure then of the great love I bore my husband. These four years of married life had not brought the rust of satiety to me.

Just as I had finished dressing and all the distorted feelings had quite left me, the telephone bell rang.

"Mr. Allen is on the wire and wishes to speak to you," Emma told me coming to my door.

The color suddenly left my cheeks and as I passed the long mirror in the hall my face looked out at me blanched and drawn. I knew—knew without being told, that he was not coming home. I had so wanted him that night.

As I hung up the receiver all the pent-up emotions of my doubts and longings burst from me in exhausting sobs.

Tomorrow—Noreen Faces Her Battle.

HEALTHY SPORT FOR LAKEFIELD ASSURED

BROTHERHOOD LIVE ORGANIZATION—CONFIRMATION AT ST. JOHN'S—PERSONAL NEWS.

LAKEFIELD, March 17. — The Lord Bishop of Toronto administered the Apostolic rite of Confirmation to a class of nineteen on Wednesday evening in St. John's Church. There was a large attendance at the impressive service. The Bishop addressed the candidates at some length on their duties and responsibilities, taking as a text part of the 5th verse of the 11th chapter of St. Paul's Epistle to the Hebrews, "He pleased God."

Live Organisation.

The Lakefield Brotherhood is a truly live organisation, with efficient and progressive officers and members. The appearance of the "Lakefield Booster" in the News office window is sufficient evidence of this. The "Booster" is the official organ of the Brotherhood, and is worth reading. They have an attractive programme for the spring and summer, and the spring can't be too early for these enthusiasts, who are going to chase dull care away with a season of clean, healthy sport, which will be healthy both for the mind and the body.

Narrow Escape.

Mr. Charles Lake's residence on Smith Street had a narrow escape from being destroyed by fire on Wednesday afternoon about three o'clock. The fire was caused from a chimney, and only prompt and efficient work saved the house.

Personal Mention.

Mrs. W. R. Morris, of Peterborough, is the guest of Mr. and Mrs. R. J. Jory.

Mrs. S. T. Leggott was in Peterborough for the week-end.

Mrs. Little, of Toronto, is the guest of Mrs. A. G. Fawett for a few days.

Rev. and Mrs. Hughes, of Young's Point, were in the village on Wednesday.

Mrs. M. A. MacKenzie, of Toronto, is visiting her daughter, Mrs. Eric Grier.

Mrs. Andrew Allan, of Young's Point, who returned from New Jersey on Saturday last, was in the village on Wednesday.

The Lord Bishop of Toronto was the guest of Rev. F. and Mrs. Vipond at the rectory on Wednesday.

The Lakefield House will be open to the public on Saturday morning, 19th March, under standard license.

THE DR. CHASE DIARY CONTEST.

List of Winners in this Big Annual Competition for 1920.

From coast to coast are distributed the prizes for keeping diaries in Dr. Chase's Calendar Almanac. The first prize was won this year by a young lady living away down in the island of Newfoundland.

1st Prize—$210 Electric Voice-O-Phone—Miss P. Florence Miller, Box 10, Topsail, Nfld.

2nd Prize—$110 Voice-O-Phone.—Mr. P. P. Fowler, Valcourt, Que.

3rd Prize—$76 Voice-O-Phone.—Miss Sarah Lawrence, 295 Wharncliffe Rd., N., London, Ont.

4th Prize—$40 Voice-O-Phone.—Miss Adelaide Attridge, Highgate, Ont.

5th Prize—$15 value in records.—Mrs. Wm. Hirlehey, Bradford, Ont.

6th Prize—$10 value in records.—Mr. Ivor G. Bice, Clandeboye, Ont.

7th Prize—$5.50 receipt book.—Mr. Jas. E. Poole, Lower Montague, P.E.I.

8th Prize—$5.50 receipt book. —Mrs. Emily White, 546 Colborne St., Brantford, Ont.

9th Prize—$5.50 receipt book. —Mrs. R. J. Small, Fergus, Ont.

10th Prize—$5.50 receipt book.—Mr. Geo. Campbell, 825-5th Ave., Sunnyside, Calgary, Alta.

11th Prize—$5.50 receipt book.—Mr. G. A. Thorp, Box 176, Bridgeburg, Ont.

12th Prize—$5.50 receipt book.—Mrs. Frans Erkelens, Hyas, Sask.

13th Prize—$5.50 receipt book.—Mrs. R. Doncaster, R. R. 1, Fort Lawrence, N.S.

14th Prize—$4.90 receipt book.—Mr. J. D. Ross, Mount Forest, Ont.

15th Prize—$4.90 receipt book.—Mr. J. P. Cordukes, 8 Cobalt Ave., Ottawa, Ont.

16th Prize—$4.90 receipt book.—Miss Hazel G. Gould, West Jeddore, N.S.

17th Prize—$4.90 receipt book.—Mr. J. Hugh McCrea, R.R. 1, Moncton, N.B.

18th Prize—$4.90 receipt book.—Mr. A. E. Lee, 1461 Elgin Ave., Winnipeg, Man.

19th Prize—$4.90 receipt book.—Mr. J. A. Andrews, Port Dover, R. R. 2, Ont.

20th Prize—$4.90 receipt book.—Mrs. H. Smith, 116 Menzie St., Victoria, B.C.

The prizes for the 1921 Competition will be in cash, the first prize being $100.00 in Gold. If you have not received your copy of Dr. Chase's Almanac, it will be sent free on receipt of your name and address by Edmanson, Bates & Co., Ltd., Dr. Chase's Bldg., Toronto. Why not get a copy of the Almanac, read the particulars about the Diary Competition and make a try for the $100.00 prize?

SNOWFLAKE SHORTENING

SWEET, fresh, wholesome—as choice as any salad oil you ever tasted—such is Snowflake.

To pies, cakes, pastry, Snowflake imparts a richness that cannot be equaled by the use of butter. Bakings made with Snowflake have that light, even texture that every housewife admires and strives for, yet Snowflake adds no flavor of its own. The finest of vegetable oil refined to a degree of absolute purity—is all that makes up Snowflake Shortening.

When you need Shortening or cooking fat—order Snowflake. Your dealer will be pleased to supply you.

CANADIAN PACKING CO. LIMITED

UNITED FARMERS' TRUST COMPANY.

EDMONTON, Alta., March 17.—(Canadian Press.)—The introduction of a private bill to the legislature to incorporate the United Farmers' Trust Company with a capitalization of half a million dollars, is the beginning of what will eventually be an enormous financial enterprise undertaken by the farmers of Western Canada to serve their own interests in the matter of trust administration, loans, mortgages, etc. The object of the bill, which was introduced by Alex. Moore, U.F.A., member for Cochrane, is to enlarge the powers of the present administration of estates department of the United Farmers of Alberta, and to admit of the linking up of this department with those of Manitoba and Ontario.

A strong institutions, with the prospect of an important accumulation of savings deposits and eventually of an extensive loan business to farmers, will be created by the linking of the department of the United Farmers of the three provinces. With a series of good crops such a business may easily grow into proportions greater than any existing loan company in western Canada.

Frank OLDFIELD

(Canada's Great Baritone)

Here are the first "His Master's Voice" records by this popular Canadian artist. His true rich baritone voice, which is of great range and flexibility, is heard in all its beauty and power in these two wonderful selections. Like all other great artists Frank Oldfield is to be heard only on

"His Master's Voice" Records

THE PALMS *and* THE LOST CHORD

Both sung by Frank Oldfield

"His Master's Voice" Record 216129—10-inch $1.00

Two heart songs by Lewis James

SPRINGTIME *and* ANGELS

"His Master's Voice" Record 216257—10-inch $1.00

Two wonderful dance successes

HONOLULU EYES—Waltz Martucci's Venetian Orchestra

BRIGHT EYES—Fox Trot Rega Orchestra

"His Master's Voice" Record 216267—10-inch $1.00

NOW ON SALE AT ANY "His Master's Voice" dealers

Manufactured by BERLINER GRAM-O-PHONE CO., Limited Montreal

21226

Perfect Service in Victrolas and Records at the Finest Victrola Parlours in Peterboro

Heintzman Hall

Royal Bank Building - Hunter Street

Visit the New Victor Service Parlours, with

Weber's Drug Store, 220 Charlotte St.

Victrolas and Complete Stock of Victor Records

OPEN EVERY EVENING

E. V. Warne, Jeweller

325 George St., Near Charlotte

Is the Authorized George St. Agent for "His Master's Voice" Victor Records.

New and Direct the Factory.

ECZEMA You are not experimenting when you use Dr. Chase's Ointment for Eczema and Skin Irritations. It relieves at once and gradually heals the skin. Sample box Dr. Chase's Ointment free if you mention this paper and send 2c. stamp for postage. 60c. a box; all dealers or Edmanson, Bates & Co., Limited, Toronto.

"Economy is the Easy Chair of Old Age."

Friday and Saturday Specials

5 LBS. BEST REDPATH GRAN. SUGAR. 55c

LARGE QUART BOTTLES CATSUP. REGULAR 35c. Special 27c

ORANGES.

Good Size Elephant Brand Oranges 35c

Large Size Elephant Brand Oranges 50c

GRAPEFRUIT

Florida, good heavy Fruit, 3 for 25c

Florida, extra heavy fruit, 2 for 25c

SPECIAL IN WHITE BEANS.

4 lbs for 25c

There is an odd bean broken.

CEREALS

Fresh Rolled Oats, 10 lbs. 47c

Fresh Farina, 3 lbs for 25c

Fresh Rolled Wheat, 3 lbs for 25c

Kellogg's Corn Flakes, 2 for 25c

Fresh Corn Meal, 5 lbs. for 25c

RICE.

Extra choice, large, reg 15c lb for 11c

TAPIOCA and SAGO

Pearl Tapioca, 3 lbs for 32c

White Sago, 3 lbs for 32c

FRESH LETTUCE, GREEN ONIONS, CELERY and CAULIFLOWER

A REAL SPECIAL IN PORK AND BEANS.

Heinz' Baked Beans with Tomato Sauce, regular 25c, for 20c

Clark's Pork and Beans, with Chili Sauce, regular 25c, for 20c

Simcoe Pork and Beans, plain, regular 15c, special, 3 for 25c

Simcoe Pork and Beans, plain, regular 25c, special 2 for 25c

SPECIAL IN OUR MEAT DEPARTMENT:

Choice Breakfast Bacon, half and whole side, lb. 45c

Gunn's Smoked Picnic Hams, lb. 30c

Gunn's Pickled Picnic Hams, lb. 25c

SOMETHING NEW.

Choice Canned Turnips, ready for use, just warm and serve. Special—5 tins for 25c

ASK FOR OUR HOME MADE SAUSAGE AND SAUSAGE MEAT

We have started to make these on our own Premises.

Fitzpatrick & Geraghty

Corner Charlotte and Park. Phone 492.

196 and 198 Rubidge Sts. Phone 451.

YOUNG GIRLS NEED CARE

Mothers! Watch Your Daughters' Health

Health Is Happiness

From the time a girl reaches the age of twelve until womanhood is established she needs all the care the thoughtful mother can give.

The condition that the girl is then passing through is so critical and may have such far-reaching effects upon her future happiness and health that it is almost criminal for a mother or guardian to withhold counsel or advice.

Many a woman has suffered years of prolonged pain and misery through having been the victim of thoughtlessness or ignorance on the part of those who should have guided her through the dangers and difficulties that beset this period.

Mothers should teach their girls what danger comes from standing around with cold or wet feet, from lifting heavy articles, and from overworking! Do not let her overstudy. If she complains of headache, pains in the back and lower limbs, or if you notice a slowness of thought, nervousness or irritability on the part of your daughter, make life easier for her. She needs thoughtful care for a few years.

In all such cases Lydia E. Pinkham's Vegetable Compound should be given as it is especially adapted for such conditions. It contains nothing that can injure and can be taken in perfect safety.

Read how Mrs. Eicher helped her daughter. She says:

"At the age of sixteen my daughter was having trouble every month. She had pains across her back and in her sides. Every month her back would pain her so she could not do her work and would have to lie down. My married daughter recommended Lydia E. Pinkham's Vegetable Compound and I read the books which were left at my door. She took it faithfully and is now regular and has no pain. We recommend the Vegetable Compound and give you permission to publish this letter in your little books and in the newspapers."—Mrs. Katie Eicher, 4034 N. Fairhill St., Philadelphia, Pa.

Mrs. Williams will profit by her own experience. She says:

"When I was thirteen years old I had sick spells each month and as I was very backward I would bear the pain and my mother knew nothing about it. I read in the daily paper about Lydia E. Pinkham's Vegetable Compound and took my own spending money and bought a bottle. It helped me so much that I took it regularly after that until I had taken two bottles and I did not have any more pain or backache and have been a healthy, strong woman. I am now 39 years old and have a little girl of my own, and when she gets old enough I shall give her none other than Lydia E. Pinkham's Vegetable Compound."—Mrs. C. E. Williams, 2437 W. Toronto St., Philadelphia, Pa.

For almost fifty years Lydia E. Pinkham's Vegetable Compound has been relieving women, young and old, of ailments peculiar to their sex. Ask your neighbor about it, for in every neighborhood there are women who know of its merits.

Thousands of letters similar to the above are in the files of the Lydia E. Pinkham Medicine Co., and for years such letters have been published. Surely it is worth your while to make a fair trial of Lydia E. Pinkham's Vegetable Compound.

Lydia E. Pinkham's Private Text-Book upon "Ailments Peculiar to Women" will be sent to you free upon request. Write to The Lydia E. Pinkham Medicine Co., Lynn, Massachusetts. This book contains valuable information.

BIG ACHIEVEMENT FOR STOCK GROWER.

Alberta Lands Title of Sunflower Province.

CALGARY, Alta., March 17.—If the forecast of several dairymen and stock-growers is realized, Alberta, in the near future, will be known as the "Sunflower" province. Dairymen and stock-growers, who visited the Canadian Pacific Railway Experimental Farm at Strathmore, are of the unanimous opinion that after seeing the manner in which the cattle there have come through the winter on this particular feed, that an enormous impetus will be given to the cultivation of this plant.

In the opinion of those who have used this silage it only requires the publicity of facts already achieved to induce every stock-grower in the province, and indeed through the West, to make it his principal winter feed for cattle, more especially in those sections which are subject to drought.

"It will undoubtedly go a long way towards solving the feed problem of the West," stated E. S. McRory, manager of the Western Division of the United Grain Growers' Company, in commenting upon this matter. "It is certainly well worth the while of every farmer giving it his most earnest attention."

Cold and catarrhal affections of the nose and throat use
BAUME BENGUÉ
for effective relief.
BEWARE OF SUBSTITUTES
$1.00 a tube
THE LEMING MILES CO., LTD.
MONTREAL
Agents for Dr. Jules Bengué
RELIEVES PAIN

BLIND MAY TRAVEL FREE.

No Charge on Local Street Cars For Persons Who Cannot See.

Blind persons have the privilege of riding on the street cars of this city without paying a fare, Ald. Gainey states. This information was secured from L. G. Ireland, of the Hydro-Electric Commission, and if there are any blind persons in Peterborough they are entitled to ride free.

TENS OF THOUSANDS OF CHILDREN IN STATES HOUSED IN FIRE TRAPS

REPORT ON CHILDREN AND SCHOOL ATTENDANCE REVEALS DEPLORABLE HOME CONDITIONS DUE TO CONGESTION IN CITIES AND TOWNS.

(Associated Press.)

NEW YORK.—Tens of thousands of school children housed in fire traps, and hundreds of thousands of them either on half-time or in makeshift buildings is the condition in 429 cities of the United States as disclosed in a report made public today.

The report was issued by the National Committee for Chamber of Commerce co-operation with the Public Schools on a survey conducted by the American City Bureau.

The committee was organized in February, 1920, to inquire into school conditions. Its executive committee is headed by George D. Strayer, of Teachers College, Columbia University, New York.

The evidence presented "shows clearly that there are tens of thousands of children now housed in old, insanitary, dangerous buildings," says Mr. Strayer in his introduction to the report. "Many of these structures are best classified as fire-traps."

Data From 429 Cities.

Data was received from 429 cities. The report says: "These facts, obtained from 75 percent. of all the cities reporting, show that in these cities even excluding those housed in annexes where conditions may be normal, there are more than 453,000 children who are either on half-time because of lack of building space or are housed in portables, rented buildings, attics, basements or corridors. It would require an average of two 30-room buildings in each of these cities to properly house these groups of children alone."

The report sets forth statistically the inadequacy of playground space. "It is clear that in many cities children are how housed in buildings in which there is less space on the playground than is supplied in the classrooms in which they are taught," says Mr. Strayer in the introduction.

No Playgrounds.

"Three million six hundred thousand children are represented in this report on playgrounds," it is stated, "and the study discloses that one-half of them—1,800,000 children—have each a playground less than six by six feet per pupil and many of them have no playground at all.

"These facts of limited playground space," says the report, "present one of the serious problems confronting those who are interested in the welfare of American school children. Whatever the cost, adequate playground space should be provided for those school buildings already erected in congested districts. Public sentiment must become so strong that it will be considered a breach of trust for school authorities to erect a school building on a site that will not afford adequate playground space for all the pupils housed in the building."

The Fire Hazard.

On the subject of fire hazard in schools, the report states: "Only five percent of the total number of buildings are of the types of construction usually called fireproof. Only a small number have fireproofing elements to lessen the fire hazard to the children. At least twenty-five percent of the two poorest types of buildings are of two or more stories and do not have a fire-escape. Thirty-nine percent of these two types are without fire extinguishers, and less than ten percent of them have automatic sprinkler equipment in any part of the buildings. Only 11 percent have automatic fire alarms. Such facts as these demonstrate the existence of a real menace to the children of these cities." One-half of present-day schools were built prior to 1897.

The report directs attention to "the large number of children between the ages of 13 and 16 years who leave the public schools." "There is probably no more serious problem or one more difficult to solve now facing the people of this country," it says.

Leave School Early.

According to the reports from 290 cities, 8% percent of the children have left school before their 13th year, 15 percent before 14, 38 percent before 19 and 64 percent before they are 16 years old.

"In the geographical groups," the report continues, "the highest percent of these children remain in the western cities. Next in order are the Great Plains cities, then the southern, the Great Lakes, and lowest of all are the eastern cities. In this last group only 29 percent of the children 16 years of age, and 56 percent of those from 14 to 16 years, inclusive, are in school."

Attention is directed to "a notable falling off in attendance" at evening schools during the last six years, a "period of unusually high wages."

EAGLE BOATS OF UNITED STATES RATED AS JUNK.

Naval Officers Declare Vessels of Tin-Pan Fleet Are Worthless.

By Herbert Corey.

CALLAO, Peru.—If you want to get the goat of an officer of the navy, say "Eagle boat" to him. And if he doesn't respond ask this simple question:

"What do you think of our sub-chasers?"

I don't know anything more about either than I do of the habits of the Great American Condor. Therefore, these statements are not colored by even a suspicion of personal prejudice. I am faithfully reporting every naval officer I have as yet talked with by these twin formulae:

"The Eagle boats are not worth a d——!"

"The sub-chasers are not, and never were any good!"

Whole Eagle Boat Fleet Idle.

There are 60 Eagle boats—the whole 60 of the Eagle boat fleet—tied up in the Portsmouth yard. Each has a force of boat tenders aboard. The sub-chasers are likewise tied up in various yards. Each has a force of boat tenders aboard. There are 36 destroyers actually in commission with the big fleet. The United States has a total of more than 300 destroyers. The other destroyers are for the most part held in reserve. That is to say they are kept tied up and with the nucleus of a crew aboard.

"So far as the destroyers are concerned, this is as it should be," the fleet's officers tell me. "They are valuable boats. Our destroyers stack up very well alongside the destroyers of other nations. They may not be quite as good as some of the newer destroyers, but they are good. We need not worry about them.

"But the Eagles, and the Subs, they are not good at all! No good at all!"

The Eagle boats, so these officers tell me, are flat-chested, slab-slided monstrosities. They cannot keep the sea, they are not fast enough to be of value as despatch boats, they are not big enough to carry guns of value against the giant submarines of the day, and the navy would be better off if they were all taken to sea and sunk. Not one of them was ever used in war. It would have been murder to send a crew against an enemy in one of these tin-pan devices.

Imitation of a Failure.

"Early in the war against the submarine the British used fast motor-boats," the officers say. "They patrolled in the neighborhood of the ports. It was soon recognized that they were of little value. They dared not go outside and there were better protections inside the port. After these boats had been discarded by the British the Eagle boats were built in emulation and imitation of them."

One officer told of a talk with a representative of the British naval construction department. The Eagle boat plans had been sent over to the Allies as a matter of courtesy. This Briton looked them over and came out holding his head.

"I say, old chap," said he, "what are these bally devices—what? And are you really going to build them?"

Briton, Frenchman, and Italian refused with a shouted unanimity to have anything to do with them. This made no difference, however, as none were really in commission until after the armistice.

The sub-chasers were better planned and executed, but they were no good. They dared not keep the sea during bad weather, and they did not carry enough metal to make them dangerous to the enemy. They cost approximately $80,000 each.

"Now the Navy Department is trying to dispose of them for about $4,000 each," I am told.

Cheaper to Sink Them.

After the armistice there were some of these boats at Brest. The navy officers there unanimously recommended to the Navy Department that they be disposed of for whatever they would bring.

"It will cost us at least $10,000 to take them home," was their report, "and they could not be disposed of for that price. If the Allies will not accept them, take them to sea and sink them. We will be money ahead."

Mr. Franklin D. Roosevelt, then Assistant Secretary of the Navy, refused to accept this advice, however. One can get his point of view. These boats had cost $80,000 each, and were brand new. It must have seemed absurd to sink them In point of fact, however, the naval officers insist their advice was good. It cost more than $10,000 each to tow them home—for they all had to be towed—and now they are for sale for about $4,000 each. No one wants them. Four or five were disposed of to the Italian Government for $200,000 each, and the Greek Government finally declined to buy others at the same figure. A British firm offered $2,000 each for a limited number, and the one Dutch firm which made a bid offered $1,000 each for their junk value.

Amateurs At War Game.

"No one regrets or criticizes the monetary loss involved," is the final point of view. "We were a nation of amateurs at war. We did the best we could. If we made mistakes, we also won triumphs. But let us get rid of them now, for they sap the strength of the navy.

"No more than one man should be held ashore for each man at sea in any navy. But out of our total enlisted force of 130,000 men, we are only able to get 25,000 at sea. If we junk our Eagles and subs, and other useless vessels, we can reduce the personnel and make a better navy."

Tiny Dose and Baby Is Happy

THE medicine a mother takes for her own constipation is seldom the right medicine for her baby. Thousands of mothers for thirty years past have been giving babies Dr. Caldwell's Laxative Syrup Pepsin, which is a combination of simple herbs with pepsin. The full formula is on the package. This remedy is mild and gentle and does not gripe. It contains no narcotics. Half a teaspoonful will relieve constipation, biliousness, feverishness, colds and many other symptoms that indicate baby's inactive bowels. Mother, a sixty-cent bottle will last you months, and if it doesn't do as claimed your money will be refunded.

If you would like to test Dr. Caldwell's Laxative Syrup Pepsin free of charge before buying it in the regular way of your druggist, send your name and address to Dr. W. B. Caldwell, 19 Front Street, Bridgeburg, Ont., and a free trial bottle will be sent to you promptly, postpaid.

TAKE CARE OF THAT COUGH

Some people get a nasty cough and don't pay much attention to it, saying, "Oh, it will wear away in a short time," but while it may wear off, serious injury may have been done to the lungs and respiratory organs by the prolonged, harsh, racking coughing.

On the first sign of a cough or cold get a bottle of Dr. Wood's Norway Pine Syrup. It will stop that nasty cough, ease the tightness across the chest, and loosen the phlegm.

Mrs. Wm. Enshaw, Apsley, Ont., writes:—"Last winter I caught a bad cold, had a sore throat and a terrible hacking cought that I could not get rid of. I could not sleep at night, I tried quite a few remedies, but they did not do me much good until I got Dr. Wood's Norway Pine Syrup. By the time I had taken two bottles, my cough was all gone. I feel that "Dr. Wood's" has no equal."

When you get Dr. Wood's Norway Pine Syrup, you are not experimenting with new and untried remedy, but one that has a reputation extending over thirty years.

Put up in a yellow wrapper; three pine trees the trade mark; price 35c. and 60c. a bottle, manufactured only by The T. Milburn Co., Limited, Toronto, Ont.

RECIPIES

Graham Muffins.

Mix a cup and a half of graham flour, a quarter of a cup of white flour, one egg, a teaspoon of baking powder, a cup of milk, a tablespoon of sugar and a little salt. Bake in a moderate oven.

Mexican Bean Soup.

Soak two cups of beans, Mexican or the black beans. Drain, cover with cold water and boil five minutes. Drain, pour over two quarts of water and one chopped onion. Boil until very tender and mash through a coarse sieve. Season and reheat. Add water if necessary.

Fruit Dressing.

Put in a glass jar a quarter of a cup of orange juice, two tablespoons of lemon juice, a quarter of a cup of salad oil, a tablespoon of powdered sugar, salt and paprika. Cover the jar and shake well. Chill and shake again before serving.

Floating Island.

Scald two cups of milk, add a beaten egg yolk, a quarter of a cup of sugar and boil until thick. Turn out into a dish to chill, add a teaspoon of almond extract and drop on top the beaten whites.

Apple Muffins.

Mix two cups of flour, two cups of pared and chopped apples, three-fourths of a cup of milk, one egg, two teaspoons of butter, six of sugar, a little salt and three teaspoons of baking powder. Bake in gem pans.

Graped Peaches.

Boil three minutes a cup of granulated sugar and half a cup of water. Add a cup of grape juice and boil two minutes. Have ready cooked dried peaches or the canned ones, place them in a the liquid and simmer, turning often so the peaches will be covered. Arrange in a dish, pour over the juice and dot with whipped cream.

Macaroni Rabbit.

Chop enough cold boiled macaroni to make two cups and beat in two tablespoons of butter. Add a cup and a half of grated cheese., salt and pepper. When the cheese is melted add two beaten eggs and half a cup of milk. Bring to a boil and serve on strips of buttered toast.

ADVICE TO GIRLS

"Dear Annie Laurie—I am a girl of twenty and have been going with a boy for more than over a year. I love him very much, and he is desperately in love with me. I know we would be very happy, only we are of different religion. Kindly advise me."

LOVESICK.

Dear Lovesick—This is a question which has puzzled many older and wiser heads than yours, my dear. If you are certain that you are so much in love with him that you can't possibly live without him, why marry him, but be quite sure to have some definite understanding about religion before, not after, the ceremony."

DEAR ANNIE LAURIE:

I am a stenographer, and 17 years of age, and have been corresponding with a young man four years my senior for several months. I have met his parents, and he has met my mother only.

I care for this young man very much, as he has good ways and is very respectable. Now, would it be proper for me to invite him to my home, as I have been to his several times. N.H.C.

N. H. C.—Certainly, my dear, invite the young man to your home. You should really have had him at your home first.

DEAR ANNIE LAURIE:

I am a girl of 21 years old, and I want you to help me, please. When I go with young men they always ask me to kiss them, and I do not believe in kissing, so they just come once or twice and don't ask to come again.

They don't like to go with me. I am invited to parties and picnics, but they don't talk to me. I always have to stay with the married ladies. I have a friend who comes to see me and stays just a few minutes, and he always wants to dance. Then he leaves, and in four or five days he comes back to dance. Can you tell me what makes him do that? I don't know what to think of him. Will you please tell me? LONELY GIRL.

LONELY GIRL:—You are right to refuse to kiss the men who presume to ask for this sort of thing from you.

I do not know why the young man goes frequently to dances with you. I think it likely you will in the course of time find the man who is congenial to you, and who in turn enjoys your society in the way you wish him to.

DEAR ANNIE LAURIE:

I am a very serious girl, and I am writing you for advice. I am 21 and once had a broken romance. I did really love a boy seven months ago, but I had some good reasons to quit him. I have almost forgotten him, and I seldom think about him, but I do not know what in the world is the trouble with me since I quit him. I simply cannot interest myself in anything or have real pleasure. I go everywhere with my girl friends.

I have many girl and boy friends. They are jolly, and seem to enjoy life so much, while it's the opposite with me. They tell me I am dead, and I've been awfully strange since I quit that boy. I loved him two years, and we were expected to marry in September, and go away.

All of a sudden I started to lose interest in him and my love faded away, because he deserted me. He wrote me four letters after I quit him, and begged of me to forgive and take him back, but I refused. Shortly after I felt sorry, because he said to me in his letter I had wrecked his whole life and he never could love another girl or be the same.

He went away to forget me, and I haven't heard from him since. Please tell me, dear Annie Laurie, what to do so I won't feel so blue and desperate at times.

Do you think I should try to win back his love, and find out where he has gone, or keep on going out with others? My folks did not approve of our friendship on account of his not being of my nationality.

I have been going out with a real nice boy steadily for two months, but I do not love him. Please tell me what you think about it all.

LOVELY DREAMY EYES.

LOVELY DREAMY EYES—I should say, my dear, that you are still very much in love with this boy, despite all your attempts to delude yourself about it. He is always in your heart, though you may think that he is not in your mind. I think that in such circumstances you would find happiness and regain your old spirits by looking him up and resuming the old relationship.

A Man is just as Young and Strong as his Blood

No man can fight the battles of life and hold his own if his blood is not pure, for rich, red blood is what strength is based upon. When you see a strong, vigorous man, who never knows when he is licked, you may wager that such a man has coursing through his veins rich, red blood. Many people have thin, pale blood. They are weak, tire easily, become discouraged quickly, and sometimes feel like giving up the struggle. Such folks need Dr. Pierce's Golden Medical Discovery, which is sold by druggists in liquid or tablet form.

Send 10 cents to Doctor Pierce's Invalids' Hotel in Buffalo, N. Y., for a trial package of the tablets.

NIAGARA FALLS, ONT.—"I have used Dr. Pierce's Golden Medical Discovery at times for the past three years with wonderful results, and I take great pleasure in saying a word to boost the cause of 'Freedom from Illness.' I am a pressman by occupation, which is quite fatiguing and injurious to the system, but since taking the 'Discovery' business has no drawback for me. Three cheers for Doctor Pierce's medicine!"—William H. Dempsey, Jr., 32 Bridge Street.

Renew Your Subscription

INDIANS LAY ASIDE TRAPS.

PRINCE GEORGE, B.C., March 17.—The Indians of this district, unable to understand the stabilizing process which the fur trade is undergoing, have laid aside their traps and taken up lawmaking. The frisky marten—of which there is an abundant supply—is left strictly to his own devices, and it is expected that nature will soon have replaced the heavy kill of the high-price seasons.

Be Sure You have these Best Sellers in Stock

Get these latest hits for your Player Piano

For Dancing or Singing these big new Fox Trots—
"Bright Eyes"
--and--
"My Mammy"

Q·R·S TRADE MARK REG'D PLAYER ROLLS ARE BETTER

Beautiful and catchy rolls these, rendered in the inimitable Q. R. S. way. When you get Q. R. S. Rolls for your Player Piano, you get Quality Music at a Reasonable Price.

Hear These Special Numbers Too

1075—Blue Bird Ballad—The Bells of St. Mary's.

33372—Colonel Bogey March

1538—Sacred (with words) "Grateful. Oh Lord, Am I."

D-73—Story Rolls (a story in rhyme), "Italian Nights."

This is only a partial list of the latest Q.R.S. Rolls. Ask your dealer for the February Supplement.

THE MUSICAL MERCHANDISE SALES CO.
Sole Canadian Distributors
79 WELLINGTON ST. W., TORONTO

VISIT OUR
Sound Proof Music Rooms
For all the Latest Musical Hits
HEINTZMAN HALL
ROYAL BANK BUILDING
Hunter St. Phone 258
W. LAWSON, Manager

COMING!
MONSTER
Sacrifice Sale!
Not for Profit but for Room
$10,000.00 WORTH OF GOODS
Must go before we can clear our second floor for the carpenters, who will turn it into apartments.
A SOUTH-END EVENT
That will stir the city! Watch for further news!
R. C. BRAUND
CORNER PARK AND ALBERT STS.

GOING LIKE WILD-FIRE

There's good reasons for the tremendous rush of buyers to ELLIOT STOCK WIPE-OUT SALE. The people have found that all we said was exactly so. They found prices mercilessly cut to low levels no store in Peterboro has ever had the courage to face. Nothing was spared—all this big $40,000 stock has to go, and go quick Why shouldn't it when

Everything is Reduced to Half Or Third Its Value

The stock is almost unbroken and selection still good. In the Ready-to-Wear we are receiving our new lines and putting them on Sale at greatly reduced prices on a par with the stock already on hand. You know the Elliot lines, come and get them at half or a third old prices, some almost given away.

Ladies' Underwear, Corsets, Stockings, Ready-to-Wear Garments, Girls Clothing, Underwear and all Furnishings. Men's and Boy's Boots, Shoes and Rubbers; Women's, Misses' and Children's Footwear, Ribbons, Millinery, Wools in all shades, a heavy stock, Notions and every other item carried in the well-known Elliot Stock.

When was there ever a Buying Chance Like It? It can never come again.

B. CHESLER — 392 GEORGE STREET, PETERBORO — *SUCCESSOR TO* — **ELLIOT'S**

MASONS CELEBRATE 15TH ANNIVERSARY IN CAMPBELLFORD

GRAND CHAPTER OFFICERS PRESENT—CAMPELLFORD NEWS.

SOCIAL EVENTS

CAMPBELLFOD, March 18.—The Ionic Chapter No. 168 R.A.C. of the Masonic order celebrated the 15th anniversary of their institution in the Masonic Hall here last evening. Rt Ex. Comp. J. F. Grierson of Oshawa, Grand Superintendent of Ontario District No. 10, paid his official visit on the occasion, and highly complimented the officers on the manner in which they conferred the R. A. degree. The ecremony was followed by a banquet, with songs and toasts.

The following Grand Chapter Officers were present: Rt. Ex Comp. C. F. Wait, Grand Superintendent of Prince Edward District No. 11, Rt. Ex. Comp .W M. Vanvalkenburg, Whitby, V. Ex. Comp. F. T. Erskine. Whitby, Rt. Ex. Comp. R. S. Colton, Ex. Comp. C. B Adair, and Ex Comp. J. D. Cameron, of Peterboro, and Ex Comp Jno. McIntosh and J. O. Herity of Belleville.

Service Council

The monthly meeting of the local Social Service Council was held Tuesday evening Mr. W. A. Wynn, vice-president occupied the chair. Mr J. A. Irwin, Rev. C. A. Clarke, and Mrs. W E Carnahan were appointed delegates to attend the convention in Peterboro in May. An invitation was extended to Dr. Hincks of Toronto, member of Canadian National Committee Mental Hygiene, to give a lecture here next month.

Child Welfare

The Health Committee which consists of Dr. Free, Mr. R. C West on and Dr. Watson are bringing a nurse here to conduct a Child Welfare Clinic in near future. Mr. G A. Kingston intends to bring up the subject of placing the Bible in public schools as a text book at the next meeting.

Must Have Permit

J. F. McGregor acting Municipal Clerk has issued notice that it is an offence punishable by a fine or both fine and imprisonment to possess a firearm other than those permitted by the Criminal Code without a permit The Chief of Police will issue these permits to those whom he considers justified in having them in their possession. These permits will be issued free of charge.

Annual Sale.

There will be a sale of forty choice Ayrshire cattle held at the Windsor Hotel stable here on March 30th. This is the fourth annual sale held by the Menie District Ayrshire Breeders, of which E. A. Cook is president and F. M. Rutherford, secretary. C. U. Clancy of Stirling, will be auctioneer.

Shipped Hogs

Scott and Kent shipped hogs today They also shipped a carload from Foxboro. They shipped 155 fine porkers for which they paid 14 cents per lb and are offering 14 cents for their shipment next Thursday. They paid $13.75 last week.

Mr. J. I. Adams was a visitor to Peterboro this week

Mr. and Mrs. Russel Abernethy are visiting the former's parents. Mr. and Mrs. S. J. Abernethy of town.

Instructive Address.

Mr. C. A. Morris, local manager of the Northumberland Paper and Electric Co.'s plant here, gave a most interesting and instructive address last evening in Parish Hall at the meeting of the men's club on "Prospecting in the North Country." The men's club are to be congratulated in having such talent and any men wishing to spend a profitable and enjoyable evening could not do better than went their way to the Parish Hall.

Mr. Chas. Black has removed to Rear street and is occupying the house formerly occupied by R. J. Chamberlain.

Housing Problem.

The housing problem is yet rather a serious one in Campbellford. This is due partly to the fact that practically no building is being done, and also to the number of retired farmers and others who are coming to town to reside. While there still exists some unemployment, there has been practically no relief work necessary, as the people are of the frugal type and have laid up for the rainy day.

Easter Music.

The choirs of the various churches are preparing special music for the services on Easter Sunday.

The many friends of Mr. Jarvis Boyle, Sebastapol street, will be pleased to learn he is able to be down town again after being laid up all winter as a result of a fractured thigh.

Maple Syrup.

Some of the local dealers have now on hand a supply of fresh maple syrup, which is selling readily at $3 per gallon. It is predicted the sugar making season will be short so consumers should lay in their supply early.

Mrs. Dinwoodie, who was spending the winter with her daughter, Mrs. (Dr.) Armstrong, of Warkworth, has returned home.

Miss Thressa Rowe, daughter of Mr. and Mrs. Albert Rowe, of Stanwood, has accepted a position as saleslady in Mr. W. I. Stillamn's store.

Miss Montgomery of Hastings, is one of the new students at the Business College.

J. Lofchy, designer and tailor, of Toronto, has opened up a ladies ready-to-wear and tailor shop in the Wallace block.

The local officers, Major J. M. Bygott and Lieut. W. Davidson, have received invitations to a military staff ride in Kingston on March 28th and 29th.

Inspector Goodrich was in town yesterday.

DIGGING OWN GRAVE WHEN DEATH CAME

HAZLETON, Pa., March 18.—Death from a paralytic stroke yesterday prevented Frank Marterilli from completing the digging of his own grave, it became known to-day. Friends said he often expressed the fear he would not live much longer, and two days before he died he began digging his grave in the Precious Blood Cemetery. He was 74 years old, and came here 33 years ago from Buenos Ayres, Argentina.

TRENT RIVER HAPPENINGS

TRENT RIVER, March 18.—The sap is running, and everybody is busy making syrup.

Mr. Matt. Greenly has bought part of Mr. Fred Scott's farm, and is erecting a bungalow on the same.

Mr. Harry Thompson, who has been living in Mrs. Boyd's cottage the past winter, has taken a farm near Hastings, and expects to move there shortly.

Mr. J. Ketcheson, township assessor, is making his annual rounds this week.

There has been a slump in the local egg market, these having dropped to 33 cents per dozen. Butter is marketing at 60 cents per pound.

Mr. Raymond Free, whose home was destroyed by fire a short time ago, is preparing to erect a new house.

A GOOD BABY SOOTHER

The trouble with most baby comforts is that they break or collapse too easily. Why not pay a few cents more and get a real good soother The PERFECTO SANITARY SOOTHER is packed each one in a box or envelope and is absolutely sanitary The nipple cannot collapse or break away from the shield.

The PERFECTO SOOTHER is the best for the baby. m w f

SEIZES TWO IN $20,000 PLOT

(Continued from Page 3.)

said his name was Flood. He was seated in an arm chair at a table, around which had been drawn half a dozen chairs. He invited Behrman and I to be seated at the table in front of him, and then said, 'Are you ready to do business?'

Masked Men Enter Room

"I had hardly replied in the affirmative when I became aware that others were in the room beside the pseudo hall boy and 'Flood.' Behrman and I turned when we heard the doors of two closets open, and were confronted by three men holding pistols and daggers and whose faces were masked with red bandana handkerchiefs and towels.

" 'Throw up your hands!' commanded the tallest of the three men. Behrman and I began to laugh thinking that 'Stewart' had arranged a practical joke on us as a prelim inary to the business deal with 'Flood'.

"We soon changed our minds, however, when the tall fellow placed his pistol at my head and said:

"Now, this is real business; we want your money, and if you don't hand it to us right away or these pistols will be put to work.'

"The 'hallboy' in the meantime appeared with several lengths of sash cord which were lying on the floor.

"Then, without further talk, he and the three gunmen began to bind Behrman to the chair in which he at 'Flood' then took up the part of spokesman for the robbers, and, addressing me, said:

" 'Gerstle, take out your check book and write a check for $90,000.'

"Although there was no doubt in my mind by that time that I was in the hands of robbers, I couldn't help but laugh.

" 'Why, I haven't got that much money in the bank,' I replied. 'What would be the use of writing a check for that amount?'

" ' Well, write one for $20,000,' interjected the tall gunman, who by that time had deturned to my side and held a pistol at my head.

" ' I haven't a check book with me,' I told 'Flood,' who by that time had revealed he was anything but an invalid.

" ' We can accommodate you in that respect,' he said and, reaching into his pocket, drew out a blank check of the Columbia Bank.

"Then 'Flood' said to me: 'You bank in the Bank of America, Gertsle, and I want you to make out a check for $20,000 on that bank.'

"I demurred, whereupon the three gunmen pressed their pistols at my head and warned me they would shoot unless I began to write. Behrman was bound in a rocking chair near the window. I began to write and 'Flood' turned to the gunmen and said:

" ' Blindfold that fellow, so that he can't see what's going on.'

They wrapped towels around Behrman's head, and when he attempted to lift his hands to protest against their wrapping the towels around pressed the point of a dagger against his shoulder.

"I scratched out the name of the Columbia Bank and substituted that of my own bank and filled in the figures $20,000. Then 'Flood' arose, and taking the check, told the 'hallboy' and one of the Hindus to bind me and to keep me covered with their pistols until they returned from the Bank of America with the money.

"I know the check would not be cashed, for I had no such sum on deposit there, and I began to wonder how I could extricate Behrman, and myself from our predicament. As 'Flood' was leaving the room with the other Hindus he turned to the 'hallboy' and said:

" 'If we are not back by 1 o'clock give them the works.' I realized he meant 'kill them.'

"It was near 11 o'clock before the 'hallboy' and the other man guard would converse with us. Then I convinced them that the other three robbers had obtained the $20,000 on the check and were not coming back.

"The 'hallboy' and his conferate held a conference, after which the Hindu got a pitcher and two glasses from a closet. He poured what appeared to be water out of the pitcher, and he and the 'hallboy' insisted on our drinking the fluid. We protested we were not thirsty, and they laid the glasses on the table.

"A few minutes later 'Flood' and the other two Hindus returned, and 'Flood 'demanded that I write out another check on a blank check of the Bank of America. I did so, and he left again with the other two. Half an hour later the 'hallboy' and the second of our guards had a conference and decided to release me, so that I could accompany the 'hallboy" to another bank, where I had told them I had money The Hindu said he would remain behind to hold Behrman as a hostage.

"I was released. The Mexican took off his uniform and, placing a pistol in his coat pocket, started for the street with me. When we reached the sidewalk I knocked him down. He got up and ran toward Columbus Avenue and I ran to Broadway and Seventy-third Street, where I found Policeman Kelly of the West Sixty-eighth Street Station and a traffic policeman.

"I hastily outlined my story to them and they went back to the house with me. We crept up the stairs, and the policemen burst into the room to find Behrman still blindfolded and bound to the chair and the Hindu standing over him with a long dagger. The policemen knocked the dagger out of hand and released Behrman. Then the Hindu was taken to the station and locked up.

"It took a long time for the Lieutenant and detectives of the station to understand what had happened, and then Detectives Conkling and Kirn on to the house to hide in the closets in the room to await the possible return of the robbers who left with check. When they reacher the house they were informed by the housekeeper, who knew nothing about the hold-up, that the three men had returned a few minutes before and had hastily departed. The detectives went to the room and found the masks, pistols, daggers, sash cord and water, which they are going to have analyzed to see if it contains poison.

"Detectives Mnning and Keenan called on me at my office yesterday to obtain better descriptions of 'Flood' and he other three robbers, when in walked the Mexican. I had given him my business card when I was trying to induce him to release me, and he said he decided to call on me because he had not received any of the loot.

"Employes in my office had just told the detectives that 'Flood' and 'Stewart' had called at the office Saurday morning while Behrman and I were being held prisoners uptown, and that they sought to have one of them endorse the check I had given them. The detectves had cild up, the bank and learned that the men had presented the first check; the paying teller had become suspicious and had given them a blank check for my signature

"When I told the detectives the Mexican was one of the robbers, they grabbedl him.

" 'Well, I took a chance on you, Gerstle,' he said. "I kne w it would either be Sing Sing or that you would lend me enough money to get back to Mexico.' "

Behrman was present during the real estate man's recital of the hold-up and frequently interjected explanations of the details. He said that when Cervantes and Hasim were questioned by the detectives they declared they had been hired by "Stew art" to assist "Flood" in th hold-up, and added that all of the robbers were strangers to the city.

Canadian Goods For Canadian People

There was $8,000,000 paid in Exchange on Foodstuffs Imported from the United States in a period of Eight Months.

The Consumers of Canada would have had Eight Million Dollars more in their pockets had they bought Canadian Foods. Beside, Canadian workmen would have had more employment in our factories and Canadian farmers would have been able to dispose of more produce.

Here are some Canadian Goods of Quality at THE GROCETERIA Regular Prices:

PORK AND BEANS
Canadian grown Beans and Pork in 2lb. tins **17c**

BULK BAKING POWDER
Made in Canada, and of the Best Pure Ingredients. No Baking Powder in tin has given better satisfaction. Per lb. **17c**

CLARK'S SOUPS
Made in Canada with Canadian meats and vegetables. All varieties except chicken **13c**

ROLLED OATS
Fresh from Canadian Quaker Oats mill, lb **4½c**

CORN MEAL
Fresh from Canadian mills, lb. **4½c**

SHREDDED WHEAT
Made in Canada from Canadian wheat, pkg **14c**

PREPARED CHOCOLATE
Made in Canada from pure chocolate. Sugar and milk. Ready to use. Can **23c**

EVAPORATED APPLES
Grown in Canada, lb **15c**

EAGLE BRAND MILK
Made in Canada from milk of Canadian cows, can **25c**

CANNED TOMATOES
Grown and put up in Canada **14c**

CANNED CORN
Grown and packed in Canada **14c**

MACARONI
Made in Canada. Pound package **17c**

COCOA
Made in Canada from pure cocoa beans, lb **20c**

CANNED PEAS
Ungraded. In other words, they were packed as they come from the Canadian field. Can **12c**

MARROWFAT PEAS
The finest quality of Canadian Graded Peas. Can be served as a vegetable or soup ..... 4 lbs. **25c**

DELIVERIES WILL COST 10c EACH—LARGE OR SMALL ORDER.

3 STORES— 3 STORES—

"THE GROCETERIA"

OLD MARKET ARCADE COR. RUBIDGE & SHERBROOKE
429 GEORGE STREET

Life Insurance At Cost

WHEN you take out a Participating Policy in The Mutual Life Assurance Company of Canada you buy *Life Insurance at cost.*

Everything earned above the expenses of carrying on the business of The Mutual Life is the *exclusive property* of the policyholders.

There are no stockholders or shareholders in The Mutual—*the policyholders are the company.*

Therefore, ALL of the profits—not 90% or 95% of them—belong to the policyholders.

This means *Life Insurance at Cost.*

And, as the Mutual Life has been noted for the very liberal profits paid on its Participating Policies, this means *Life Insurance at LOW Cost.*

That the Mutual System is as safe as it is profitable and economical is proven by the fact that The Mutual Life Assurance Company of Canada is fifty-one years old, and is known as one of Canada's strongest and most ably managed financial institutions.

If you are interested in purchasing the greatest amount of sound, safe Life Insurance for the least money—Life Insurance at cost—consult the Mutual Life Agent.

THE MUTUAL LIFE of Canada: Waterloo, Ontario

"W. Henry Irvine, General Agent, Toronto, Ont.
A. C. Gray, District Agent, 375 Water St., Peterboro, Ont."

33

YAP ISLAND GIVES CONCERN.

Peace Conference Gave It to Japan, Now the United States is Objecting—Trouble Rumors Are Rife

Canadian Press.

NEW YORK, (By Mail)—To the myriad after-war problems must be added the new and complicated geography the great struggle has left in its wake. Points once of minor importance, some of them absolutely unknown to ninety-nine and one-half per cent. of the inhabitants of this planet, have suddenly assumed "places in the sun" and must be reckoned with. One of these is the Island of Yap.

Time was when people got along very nicely without ever having heard of the Island of Yap. Then the war came. Today Yap is a name that, if not on everybody's lips, is at least in everybody's newspaper. In brief form the story is that Yap once belonged to Germany. The Peace Conference gave it to Japan. Now the United States is objecting to Japanese control of the tight little island, the chief value of which is that it is a landing point for the former German trans-Pacific cable. Diplomats are scratching their heads and trouble rumors are rife over the ownership of this once-obscure Yap.

Mr. Hearst, who uses his newspapers to spread anti-British propaganda in the United States, has seized upon Yap as a species of sumbol of inter-Allied lack of harmony. There is a series of cartoons running in his organs from one coast of the United States to the other. In each cartoon the various Allies, from big John Bull down to the assorted "small nations," are shown deriding Uncle Sam and ironically wishing him success in collecting from the war debt they owe him. The libretto usually runs something like this:

"For Uncle Sam's feelings we don't care a rap

"So we'll all take a trip to the Island of Yap."

With all this publicity, with Japan asserting that she will hold on to the island, the United States demanding that the place be internationalized, and the other powers watchfully waiting for the issue, Yap has become well worth knowing about. Like Heligoland, it has taken on an importance out of all proportion to its size.

The island lies in the North Pacific, and is one of the Caroline group. During the Peace Conference in Paris, in May, 1919, at a meeting at which the Japanese representative was not present, it was decided that the mandate for the Pacific Islands north of the Equator, formerly belonging to Germany should be awarded to Japan, and the mandate for those south of the Equator to Australia and New Zealand. Later on, it was discovered at Washington that Yap was worth worrying about, and the United States government took the position that Japan had no right to it. The German cable line from Shanghai passing through Yap was taken over by Japan, and its oriental terminus moved to Tokio. Therein lies the reason for the United States' objection.

Guap or Wap—the name was originally spelled either way—was discovered by Spanish navigators in the 16th century, and like all the Caroline group, came under Spanish dominion. It isn't much of an island, and its population of 7,000 to 8,000 Malays live in indolent ease and bother not at all with international politics.

Yap is equally well situated for communication with Japan, China, the Philippines, the Dutch East Indies, and New Guinea. Moreover, it is a convenient station on the trans-Pacific route via Honolulu to San Francisco. So when Germany entered the colonial field she cast eyes on Yap, and in 1885 the gunboat Itis raised the German flag on the island. There was much excitement in Madrid, but the hope being appealed to decided in favor of Spanish sovereignty. However, some fourteen years later, in 1899, after the Spanish-American war, Spain sold the Carolines, together with the Pelow and Marianne (Ladrone) Islands, to Germany for $4,200,00—all except Guam Island in the Ladrones, which the United States had acquired in 1898. Guam is some 360 miles from Yap—a trifling distance in the Pacific—and has much the same geographical position.

Both Germany and the United States realized the importance of these two islands as cable bases. Today an all-American cable runs from San Francisco, via Honolulu, Guam and Manila, to Shanghai, while from Guam another cable, the southern part under U. S. control, the northern Japanese, goes direct to Yokohama. The Germans on their part, through the agency of the German Netherlands Company, laid cables direct from Yap to Shanghai, from Yap to Menado, in the Dutch East Indies, and from Yap to Guam. The Yap-Guam cable was of much service to people in the United States, as it gave them an alternative to the Guam-Manila cable for communication with China.

On the outbreak of the war Japanese naval forces occupied the Ladrone, Pelow, and Caroline Islands, including Yap, and on May 7, 1919, the Peace Conference gave the mandate for the islands to Japan. By the Treaty of Versailles, Germany, among other cables, renounced in favor of the principal Allied and Associated Powers the cables from Yap to Shanghai, to Guam, and to Menado. The allocation of these cables among the powers is the business of the Washington International Communications Conference, whose meetings will shortly be resumed.

NEILLS

ATTRACTIVE NEW SHOES FOR SPRING

JUST ARRIVED
Women's Brown Oxford, latest colour; military heel and Goodyear welted..... $6.50

A NEW STYLE
Women's Fine Kid Slipper, new cross-strap effect, turn sole. Very smart..... $7.00

SEE THESE AND MANY OTHERS

Style Correctness and Dependable Quality

These are the chief characteristics in good Footwear, and when combined with **"Neill Service"** with their attractive prices and fair dealing, confidence is gained and satisfaction is the only result.

DISTINCTIVE AND PLEASING OXFORDS, PUMPS, STRAP SLIPPERS AND TIES IN EASTER STYLES ARE DISPLAYED IN OUR WINDOWS. IF YOURS IS NOT THERE YOUR INSPECTION IS CORDIALLY INVITED.

Men's and Boys' Spring Footwear

The new Cherry Brown in Men's Boots in distinctive shapes is in. We would remind you of the new lower standard of prices in meeting to-day's conditions, and at the same time an improvement in quality and workmanship.

Boys' Every-Day Boots in black and brown. Built to last, and backed by **"Neill"** reputation.

GOOD LUGGAGE IS AN ASSET IF YOU ARE GOING AWAY.

CLUB BAGS, SUITCASES AND THE LATEST IN STEAMER TRUNKS.

VERY SPECIAL ATTENTION IS PAID TO WARDROBE TRUNKS. THREE NEW DESIGNS, EMBRACING ALL THE NEW FEATURES, HAVE JUST ARRIVED—SOMETHING NEW IN WARDROBES.

R. NEILL, LTD. 350-354 GEORGE ST.

RICKARD STILL WILL NOT NAME FIGHT LOCATION

NEW YORK, March 17. — Tex Rickard is not ready to announce where Jack Dempsey and Georges Carpentier will make their fortunes.

The proprietor of the big show said he probably would let the public in on his little secret within a week—or maybe not until April 1.

Failure to get a few minor ends together prevented him from announcing the scene of the battle as he intended, he said.

Rickard laughed at the stories that the fight has blown up.

"These tales that Carpentier hasn't his forfeit money posted, that his wife has forbidden him to go through with his agreement and that he's looking for a way to run out of it, are good advertising if they are not true," he said.

Carpentier is sailing from France for America on May 4 and will arrive here about May 15, according to Captain T. J. Mallett, close friend and American representattve of the Frenchman.

"In a letter just received, Carpentier says he will close his exhibition tour on April 15 and will rest until the day for sailing," Mallett said.

"It is not true that Descamps has not posted his forfeit. I was present in Paris when he deposited the money to the credit of the American bank named in the agreement. The money is just as safe as if it were deposited in this country."

Mallett, who returned recently from Paris, says he feels sure Carpentier will not agree to any change in the purse and will insist that every provision of the original agreement be carried out.

"They have no doubt, however, that it will be carried out," he said.

The Frenchmen are not particularly concerned about the scene of the encounter since it seems sure that it will be in America, according to Mallett.

ANOTHER VERSION.

NEW YORK, March 17. — The world's championship match between Georges Carpentier and Jack Dempsey will not be held in Europe, but on the American continent, Tex Rickard, promoter, announced here. Rickard was expected to give his answer some time this week to promoters interested in holding the bout in Montreal. He said he was not ready to make public his answer. He added he had received word that Carpentier would arrive in the United States May 1 to start training for the bout. The general impression among those who are in close touch with Rickard, seems to be that there is little likelihood of the fight being staged in Montreal.

MEN! YOU CAN SAVE MONEY ON YOUR CLOTHES.
AT ROCKWELL'S. There's a Verdict. Men's and Boys' Suits, Overcoats, Trousers and Bloomers at ROCKWELL'S. —Ye Upstairs Clothes Shoppe, 332 1-2 George Street, over P. S. White's Grocery store. mwf

Moncur's Double Strength LUNG SYRUP

Is a Remarkable Remedy for Obstinate and Racking Coughs, Colds, Congested Lungs, Bronchitis. People who have used this Remedy do not believe there is a better.

PRICE - - - - 35c, 65c and $1.25

Moncur's Drug Store

407 George St. Lowest Price in the City on Patent Medicines

SIMPLE PHOSPHATE REAL BUILDER OF STRENGTH AND NERVE FORCE, SAYS NEW YORK PHYSICIAN.

"Common sense as well as experience should teach those who suffer from nervousness and weakness that the most logical thing to do is to put into their systems the substance that is lacking, and that is pure organic phosphate, Bitro-Phosphate," says Dr. Joseph Harrigan. McDermid and Jury or any good druggist can supply genuine Bitro-Phosphate at reasonable cost.

ASKS DAYLIGHT SAVING MAY 1 TO OCTOBER 2

OTTAWA. March 16. — Mayor Plant has received a letter from the Railway Association, asking that Daylight Saving be adopted from Sunday, May first to Sunday, October second, when the change in the time tables of Canadian Railways will probably go into effect.

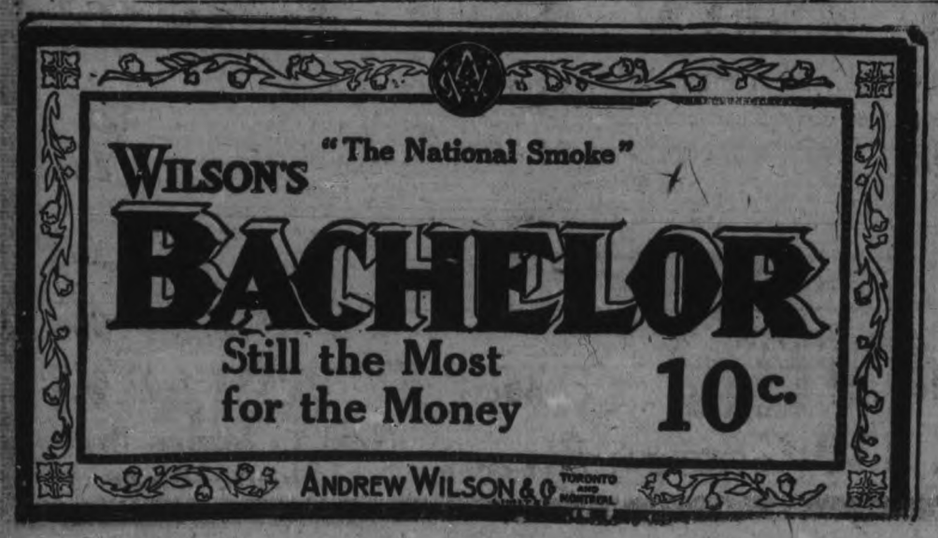

SEE PERSONS, REGARDLESS OF THE DISTANCE.

Is Claim of A. T. Hawkins a Returned Soldier.

WINNIPEG, Man., March 17. — (Canadian Press.) — Through the use of telepathy and concentration A. T. Hawkins of this city, claims it is possible not only to speak to, but to see persons, objects and places, regardless of distance.

Mr. Hawkins is a returned soldier, and the strange influences which beset him, and by turns oppress, uplift or worry him, have been felt most strongly since his return from the war, where he served three years. The most definite manifestation of this development is the ability to hear, and Mr. Hawkins firmly believes, to transmit the human voice over interminable distances, even interplanetary distances, without mechanical aid.

"This is not a theory with me," Mr. Hawkins stated recently. "It is an actual experience. I have distinctly heard people talking together at a distance—a distance far beyond earshot. I mean as distinctly as if I had my ear to a telephone. I can receive voices, and I can transmit them, not in the manner of ordinary telepathic impressions which the recipient himself translates into words, but as definite sounds in the ear. I claim more—I can transmit the music of specific instruments so that the person or persons with whom I have made arrangements will be able not only to hear the tune, but to discern and to say what instrument is playing."

TORPID LIVER For Over 4 Months

The duty of the liver is to prepare and secrete bile and serve as a filter to the blood, cleansing it of all impurities and poisons.

When the liver becomes laxy, slow or torpid it is not working properly, and does not supply sufficient bile to thoroughly act on the bowels and carry off the waste products of the system, hence the bowels become clogged up, the bile gets into the blood, constipation sets in and liver troubles follow.

Milburn's Laxa-Liver Pills quickly remove the secretions, clear away the waste and effete matter by acting directly on the liver, and making the bile pass through the bowels instead of allowing it to get into the blood, and cause so many troubles.

Mrs. Alice Mehill, Napanee, Ont., writes:—'I was very badly run down, and had a torpid liver for four months. I tried several remedies, but got no relief. One day my husband brought me home a vial of Milburn's Laxa-Liver Pills, and before I had used half of it I was much better. I only used two vials, and I am a different person to-day. I can safely recommend Laxa-Liver Pills to any one troubled wtih liver trouble."

Milburn's Laxa-Liver Pills are 25c. a vial at all dealers or mailed direct on receipt of price by The T. Milburn Co., Limited, Toronto, Ont.

WORKS 500 FEET BENEATH WATER.

In Aluminum Diving Suit Just Invented.

VANCOUVER, B.C., March 17.—(Canadan Press.)—That he can dive five hundred feet into the ocean and still work comfortably and easily is the contention of Frank Walters, diver and inventor of an aluminum diving suit. In a recent test he reached a depth of 396 feet, said to be a world's record.

The suit is built of 5-8 and 1-2 inch metal and weighs over 300 pounds. In making his recent descent Mr. Walker added fifty pounds of lead to the soles of his shoes. Owing to the rigidity of the suit the pressure at the great depth attained was but forty pounds to the square inch inside the suit while it was 170 pounds on the outside. The suit has ball-bearing joints and artificial hands and cost about $3,000 to build. Mr. Walters is a well known diver. He brought the safe out of the Princess Sophia.

RESULTS DISAPPOINTING.

Fitz Jones— Did you go to music hall last evening, Percy? De Brown —No; I attended a sleight-of-hand performance. Fitz Jones—Where? De Brown— I went to call on Miss Le Smythe, and offered her my hand, but she slighted it.

HOW LONDON MET HOUSE SHORTAGE

EXPERIMENTS TO SOLVE DEARTH OF FLATS IN WORLD METROPOLIS.

By Lydia Kingsmill Commander.

LONDON.—In order to meet the flat "famine" in London, which, West End agents state, is as acute as ever, a scheme that has been tried with great success in New York is to be introduced into London, and plans are now being prepared for the erection of fifty flats in a big site at Regent's Park.

The evolution of the old town-flat from a make-shift Bohemian abode of cramped conveniences to a comfortable permanent modern residence is being illustrated in the new Regent's Park scheme, now being launched.

The great obstacle to the provision of further flat accomodation has been the fact that, the cost of the building has risen three times as compared with 1914, while rents have only risen about double, therefore, speculators are deterred from investing money in building. For example, a block of fifty flats which before the war could have been put up for $150,000, would now cost $450,000. That is a very large sum for a builder to find especially when he would have to pay a very high rate of interest—at least eleven percent.

It is believed that the problem would be rendered much more simple if, in the case of a block of fifty flats worth $2,000 a year each, the tenants were charged $500 a year rent on a lease of forty years and allowed to commute the remaining $1,500 for a cash payment of $15,000. The advantage of such a scheme to the builder is that he would get the whole of his capital outlay at once, without borrowing, and the rents would give him a certain $25,000 a year free from all deductions, except the cost of lifts and the provision of porters. The tenants would be responsible for all repairs and for rates (taxes). Even if the $500 a year from each flat was swallowed up in expenses it has to be remembered that the builder gets rid of the capital cost at the outset, and at the end of forty years the building—a very valuable asset—reverts to him free of debt.

Thus the modern business man and his wife are considering buying and taking up their permanent residence in a modern spacious flat within easy reach of Central London.

The magnificent flats in a block known as North Gate, for instance, are familiar to many a Londoner, with their mahogany doors and parquet floors. They are centrally heated, and have a constant supply of hot water, and every possible household convenience. It is on the lines of these buildings, and with even further improvements, that the new block of flats will be erected. The architecture will do justice to their charming surroundings. The idea has already been popular in New York for some time, as a form of co-operative building, but the present scheme is a purely British undertaking, backed by British enterprise.

LAW HAS NO POWER AGAINST "BED HOG"

NEW YORK, March 16.—The law has no power to push a man over in bed to make room for his wife. So ruled the desk sergeant at the West 47th Police Station the other night when a woman weighing 300 pounds complained to him that her husband would not move over and let her into bed She requested a policeman or two to do the job, after her own efforts had proved abortive. She must have 40 winks, she said, as she had to go to work the following morning to keep the "bed hog" and herself.

Do you make the grade of a trying day's work free from fatigue? For those who lack reserve strength and energy

Grape-Nuts

is the ideal food.

This sturdy blend of whole wheat and malted barley is rich in the very elements required to build and maintain health and strength.

Ready-Cooked—Easy to Digest Economical

Made by Canadian Postum Cereal Co., Ltd., Windsor, Ont.

Sold by Grocers Everywhere

OAK HALL

Clothing for
—Style
—Quality
—Fit

JUST TO REMIND YOU→ EASTER IS MARCH 27th

Spring is at our door, and with it comes the feeling that our winter clothing is a little heavy. We have just the thing in both Suits and Top Coats to make that change. Young men like the alert, keen cut of these smart new Spring garments. They sit easy, and they are very comfortable looking. New ideas in styles and materials. Very fine Suits and Top Coats for young men and men of all ages.

TOP COATS
$15.00 to $35.00

SPRING SUITS
$30.00 to $45.00

SATURDAY—

We are going to clear out one line of Boys' Suits and two lines of Boys' Bloomers at very special prices.

BOYS' SUITS—Sizes from 25 to 35. Extra good value Tweeds. Full bloomers and well made and lined. Worth up to $21.00. To clear at **$12.50**

BOYS' BLOOMERS—Strong dark Tweeds, clearing at **$1.49**
Extra value up to 36, worth $4.50, at **$2.50**

OAK HALL

409-11 George St. - - - Phone 944

DEFENSE FAILS TO WAIVE ARGUMENT

JUDGE RULES MOVE OUT IN THE HAMON MURDER TRIAL YESTERDAY.

ARDMORE, Okla., March 17.—(Associated Press.)—An effort of the defense to waive its right of argument and have the case of Clara Smith Hamon, on trial, charged with the murder of Jake L. Hamon, go immediately to the jury, was ruled out by Judge Thomas J. Champion yesterday, and defense counsel began its plea for acquittal of the defendant.

The defense surprised the State and the court by waiving its right of argument and asking immediate submission of the case to the jury after H. H. Brown, special prosecutor, had completed the opening argument for the prosecution.

The dramatic close followed a day of comparative inaction. A few hours in the morning sufficed for the examination of the half dozen witnesses in rebuttal for the State, and for argument on the admissibility of several letters written by Hamon to Clara Hamon. The court barred the communications.

During the reading of the charge to the jury, Mrs. Jake L. Hamon, who sat in her usual seat opposite Clara Hamon, cried silently. She kept her eyes closed tightly and choked back sobs. Tears ran down her cheeks.

Clara Hamon sat beside her uncle, Ben Harrison, and was unmoved as Judge Champion read through the long charge.

H. H. Brown, special prosecutor, in opening argument for the State, said he had no personal feeling in the matter and explained, turning to Clara Hamon and her relatives that in the heat of battle, lawyers said things they otherwise might not say.

This was interpreted as an apology to Mrs. Suith, the mother of Clara, to whom Mr. Brown referred yesterday as the "old woman."

As he refrrred to Hamon's alleged dying staement to the Rev. T. J. Irwin, quoting Hamon as having said: "Well preacher, she got the old man instead of the old woman," Mrs. Hamon, the widow, sobbed aloud.

Warning Letter.

Mr. Brown asserted that Clara Hamon's story of the shooting of Mr. Hamon, uncle of her former husband, and with whom she had lived eight or nine years, was told from the witness stand yesterday in a "schooled, tragic voice."

The prosecutor also made much of a contract between Mr. Hamon and Clara, introduced as evidence, and according to which she was to work for Mr. Hamon for $35 a week provided that should a child, boy or girl, be born of their relations such child should receive $35 a week, be recognized by the father and share in the Hamon estae.

Atorney Brown's references to her as a woman who had crept into the Hamon home and who had sold herself body and soul, brought from the young defendant no sign of emotion. Her uncle, who sat beside his niece in the court room, scowled at the attorney, and the faces of the other relatives grouped about showed signs of marked disapproval as he referred to the Smith family as having profited by the illicit relations of Clara Hamon with Mr. Hamon.

Earlier in the day, agreement had been reached that each side should have five hours for argument, and the motion by the defense at the close of Mr. Brown's argument came as a surprise.

There were reports about the county building to-day of threats made against State counsel and the jurors should a verdict of guilty be returned. Sheriff Buck Garrett said, however, that no such reports had reached him, with one exception, that of a letter written to a member of the defense counsel in which a warning was given of possible violence to the defendant should she be acquitted.

Special Prosecutor Brown said that dangerous threats had been made against him, but he would not go into details.

FRENCH MOTHER-IN-LAW PICTURED AS DIPLOMAT.

LONDON.—Why, asks Elizabeth Marc, in The London Daily Mail, is the mother-in-law a failure in England and a success in France?

"The English attitude toward her," she writes, "is aptly expressed in the hideous appellation 'mother-law!' Who could love a mother with the legal reminder tacked on? How much more gracious is the courtly French designation 'Belle Mere'!

"Of course, they have the mother-in-law joke in France,' but it is without malice, and in most cases without meaning, for Belle Mere is, far more often than not, an unmitigated success and a most welcome addition to the household. In France it is rare for the wife's mother to keep a separate establishment. Think of the expense—and how much better to share income and motor car! Thus the young menage can afford a larger house and indulge in luxuries that might otherwise be beyond their grasp.

"But Belle Mere's benevolences do not stop here. The housekeeping passes into her experienced hands and she sees to it that during the first critical months of married life the young wife shall be free to go out with her husband and join in his pleasures and amusements.

"Later, too, when babies arrive, Belle Mere establishes herself as nurse in chief. It is she who accompanies the children to the park or plays with them untiringly throughout a rainy day.

"'What would you?' she says. 'My daughter must occupy herself with her husband. Otherwise . . .'

"Yet there is nothing in all this that English mothers-in-law would not gladly do. Why, then, must English mothers and married daughters live rigidly apart? Even a visit from mother in-law to a young menage is too apt to result in tears.

"The reason is not far to seek. It lies in tact and tactics.

"From the moment her child is married the French mother disciplines herself to what she considers a sacred duty. It is to idolize her son- or daughter-in-law.

"The wife's mother and husband speedily become fast friends. He consults her in all his difficulties. She even advises him in his business affairs.

"Similarly if it is the husband's mother who shares the house, she sets a halo upon his wife. True, Belle Mere does the housekeeping, sees to the cooking, helps with the sewing. But the glory of it all she ascribes to the young wife.

"How different is the method of the British mother-in-law!

"'My darling,' she whispers, as soon as she enters her son-in-law's house, 'tell me, are you happy? Is he all you thought him? Is he kind to you?'

"And Belle Mere?

"'My little,' she exclaims, 'that young man is adorable and he worships you. But what have you got for his dinner?'

"In the quarrels of everyday life Belle Mere invariably supports her son-in-law. But, strange to say, both mother and husband are frequently won over to the daughter's viewpoint. Oh, how wise and how truly kind is Belle Mere!"

The size of a lion's share depends upon the size of the lion.

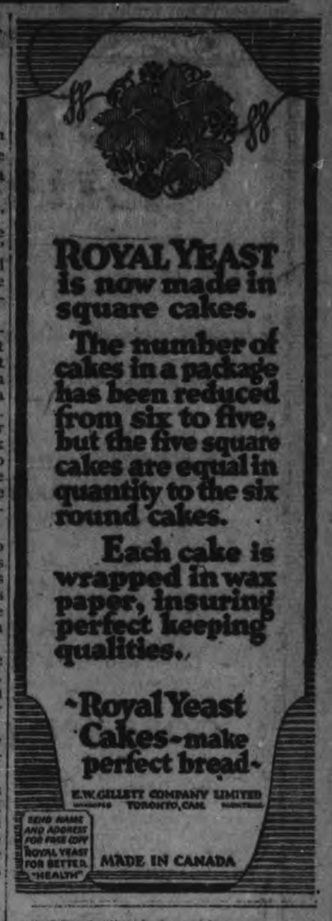

Smart Spring Togs

For Girls — Big and Little

Including as usual, a most becoming selection of new headwear in sizes from Infants' to Misses'; also, we have a finely selected stock of New Rompers and Creepers, for young children, and a beautiful assortment of new dresses for children, misses, and small women.

W. E. LECH

Headquarters for Misses' and Children's Wear
366 GEORGE ST., 3rd DOOR FROM SIMCOE ST.

GRAB THE RATTLES IN THEIR INFANCY.

The more expensive a car is the longer you expect it to run without rattles. Yet it is possible with even the lowest priced cars to keep the rattles out if you but catch them as they appear. They will come one by one and if they are caught in the same manner they will not be nearly so hard to remove as they would be if they are allowed to accumulate in a troublesome chorus before they are stopped.

Rattles in the brake linkage and other parts under the car can be found by shutting off the engine and allowing the car to coast in neutral gear. If someone stands or sits on the running board while the driver does this, many sounds that have been difficult to locate will be readily found. These link rods are a typical example of noise that will often defy the efforts of the driver to find, while another person sitting on the running board or outside the car will have little or no difficulty in locating.

Forty thousand tons of Scottish potatoes are to be sent to Austria in daily shipments.

TUBE THROUGH THE EARTH.

Recently, at a meeting of some prominent men in England, the question of sinking a shaft into the earth to a depth of from 12 to 30 miles, as a possible new source of power was discussed. The cost of sinking such a shaft to 12 miles would be at least $20,000,000 and would take about 85 years to complete, this being about ten times the depth of any shaft in existence.

The greatest problem to be reckoned with would be that of heat, it being definitely known that the temperature rises one degree to every 70 feet of descent. Durin the first two or three miles the waste matter could be hoisted to the surface by means of a cable, but beyond this depth cables of the best steel would break under their own weight.

Although engineers could doubtless tackle this tremendous task, the problems involved would be of quite a novel and difficult nature.

9,211,295 AUTOS IN AMERICA.

New York Has More Than the Whole Country Had in 1910.

WASHINGTON, March 18.—Motor cars registered in the United States last year numbered 9,211,295, an increase of 1,643,849 over the preceding year, or 22 per cent., the Bureau of Public Roads announced to-day. The registration and license fees amounted to $102,034,106.

In New York State alone the number of cars registered in 1920 exceeded the total registration for the United States in 1910, and the revenue derived in the Empire State from this source was about equal to the entire registration revenues of the United States in 1913. Ninety-six per cent. of the 1920 revenue was applied to road maintenance or construction.

POOR FATHER.

A little boy repeatedly arrived late at school. One day the headmaster said to him: "Next time you are late I'd like you to bring an excuse from your father."

"I don't want to bring an excuse from father," said the boy.

"Why not?"

"He's no good at them. Mother always finds him out."

THE RICHEST MAN IN THE WORLD

can't get nutriment out of expensive foods that contain no nutriment. There is more real food in one Shredded Wheat Biscuit than in an equal weight of beef, eggs or potatoes, and it costs much less. We didn't push up the price of Shredded Wheat—so we don't have to come down. The price was advanced so little you didn't feel it. Shredded Wheat is without doubt the cheapest food in the world today.

Two Biscuits served with hot milk make a warm, nourishing meal for the cold days. Delicious with sliced bananas or other fruits.

MADE IN CANADA

ROUTLY-BRAUND LIMITED

BOOTS, SHOES, RUBBERS, TRUNKS AND CLUB BAGS

Known For Fair Dealing and Solid Values

EASTER SHOES

Easter Oxfords *priced from* **$4.75 to $9.00**

Snappy Easter Ties *priced from* **$5.65 to $9.00**

NEW MODELS IN STRAP BUCKLE SHOES Goodyear Welts, Black & Brown **$8.00 and $9.00**

Your Opportunity To Buy for Less!

On Saturday you will be able to buy your Ready-to-Wear, Underwear and Hosiery, Gloves, etc. at Prices showing Positive Reductions:

NEW SPRING SUITS—We've just received about 12 Sample Suits, regularly priced at from $47.50 to $60.00, in several good styles; mostly Navy Blue. All the latest styles, and priced so low that you will be surprised at the remarkable values.

NEWEST SPRING DRESSES — In Serge, Tricotine, Charmeuse Satin, etc., in Navy Blue, Brown, etc. The styles are so varied that it would be impossible to describe any of them; but they are all the latest and smartest. If your wants run to Dresses, don't fail to see these, as it will mean a saving to you of from $10.00 to $20.00 on any Dress.

BLOUSES—In several of the smartest of materials and shades, such as Georgette, Tricolette, Satin, Crepe de Chine, and Voiles, in Sand, Rose, Tomato, Neptune, Copen and Navy — Styles, Blouses, Overblouses, and "Monkey Blouse." Sizes up to 42, but not in each style. If in need of a Blouse for your New Spring Suit, you will surely profit by looking these over ..... From ..... $3.00 to **$8.98**

SILK GLOVES—In Navy with White points, Grey with Black points, also White and Black. All have double-tipped fingers, and are priced so moderately that if high prices have kept you from buying, you will surely buy now.

COTTON NIGHTGOWNS—In a fine White Cotton, V-neck and Embroidery Edging. Several other styles ..... From ..... 98c to **$2.25**

LADIES' AND MISSES' BLOOMERS—Fasioned of fine Knitted Cotton, with elastic at waist and knee.
In Pink—Size 36, for 49c
In Pink—Size 38, for 69c
In Pink, White, and Blue—Sizes 40 and 42—for 98c

LADIES' AND MISSES' VESTS—A fine assortment of Ladies' Lisle Vests, in Opera styles, with only the straps over the shoulder, or a Vest without any strap—to be Reduced on Saturday to ..... 45c to **98c**

HOSIERY FOR LADIES — "Venus" well-known brand, Firsts only, in Navy, and Black. All sizes—only **$1.69**

"MONARCH"—Well-known Hose of Fibre Silk, in Navy, Black, and Nigger Brown. Hose that you pay up to $1.75 ..... for **98c**

BLACK SILK HOSE "SECONDS"—A fine Black Silk Hose that regularly sold for $1.50, but which has slight flaws that do not affect the wearing qualities of this beautiful Hose. Only 10 Dozen to clear—at **49c**

LISLE HOSE—In Black, Navy, White, and Brown. Made of very fine Lisle Thread; double heel and toes, with good elastic top. Regular 75c—for **49c**

LADIES' COTTON HOSE—In Black and Brown; all sizes, and seamless. The Hose you have been paying 30c for—to be sold for One Day Only on Saturday **25c**

BOYS' COTTON HOSE—In fine rein-1 rib, and a few in odd sizes in 2-in-1 rib. Regular 49c and 59c ..... Saturday only—per pair **39c**

GIRLS' COTTON HOSE—A fine soft Hose, in 1-in-1 rib only. Size 5 to 6½ for only 25c—Sizes 7 to 10 for only **35c**

GIRLS' LISLE HOSE—Ribbed of very fine Lisle make; beautiful Hose for Spring wear. Regular 75c—for **39c**

H. KLINE, Dry Goods and Ready-to-Wear, 430 George Street

Next to Jordan Bros' Flower Store

News of New Goods and Big Values for Saturday

Tailored Silk Skirts $9.50

The vogue of the Separate Skirt should make this a welcome offering to many women. These are made of pure silk taffeta in both navy and black. Soft rich quality. Novelty pockets and girdles. Button trimmed. Regularly $12.50 and $13.50 each. A Saturday extra special at..... $9.50

Insertions & Edgings 8c yard

Embroideries in various widths and many designs to choose from. Fine quality. Special values at, yard..... 8c

Corsets and Clothes

INSEPARABLE!

—and so each season is asked. "What are the Corset styles? I must know before I buy my new clothes!"

For this Spring and Summer be assured that the well-dressed woman will not be obviously Corseted. Fashion demands a well-poised, beautifully proportioned figure with that natural grace of movement that only the perfect comfort of the right Corset can assure. If you are of average figure, slender figure or of full proportions you will find a

GOSSARD CORSET

to give you absolute comfort and ease. Every "Gossard" is worth every cent you pay for it, and they are priced from $3.25 to $12.00. Worth it in style; worth it in comfort; worth it in wearing service. The highly specialized service in our Corset Department assures you the correct Corset and absolute satisfaction.

—Main Floor.

ANOTHER LARGE SHIPMENT OF THE "SIMMONS"

Mattresses and Springs

MATTRESSES — All pure cotton felt, 4 feet 6 inches in size. Covered in attractive art ticking. Saturday, each. **$12.95**

COIL SPRINGS — "Simmons" make. Guaranteed for 20 years' service! Saturday special, each:..... **$11.50**

The "Simmons" Trade Mark is a perpetual guarantee against all defects in material or workmanship.

Cocoa Door Mats

MANY SIZES—$1.25 TO $5.00 EACH

Something indispensable. A serviceable but good looking Door Mat. Very superior qualities. From small sizes up to large ones. Specially priced accordingly from, $1.25 to $5.00

50c Curtain Scrims 29c yard

Here are some very neat and pretty floral designs and others with the plain band edge many people prefer, in white, ivory and ecru. Regular 50c quality. Saturday special, yard..... 29c

"Feltol" Floor Covering 72c square yard

Made in 2-yard widths only in some very pleasing patterns and rich colourings. Exceptionally good looking and hard wearing. Saturday, square yard..... 72c

"Halls" Extra Specials

75c Taffeta Ribbons	50c
Underwear, women's medium	83c
Brassieres, flesh and white	75c
"Holeproof" Hosiery, pair	$2.00
Parasols, ring handles	$3.50
Pretty Challie Kimonas	$2.50
"Kayser" Silk Gloves, pair	$1.35
$10.00 Georgette and Crepe Waists	$6.50
Black Heatherbloom Petticoats	$1.98
32-inch New Plaid Ginghams	59c
27-inch Chambrays and Ginghams	35c
Large Heavy Terry Towels, each	49c
28-inch Dark Flannelettes, yard	20c
36-inch Coloured Flannelettes, yard	28c
New Drapery Chintzes, yard	98c
33-inch Natural Shantung, yard	59c

Millinery

Of The Moment

Clever is the woman who appreciates the importance of a really becoming Hat. Her suit or coat may be of a previous season, but if her Hat is exclusive and artistic in design she will pass happily down the Avenue of Fashion secure in the knowledge that she presents a distinctive appearance.

We would like you to come and view our display of the new Millinery. Nothing approaching it for superior style or quality—plus value—can be seen anywhere in this neighbourhood.

A Special Millinery Feature For Saturday

A beautiful and very smart array of the new Millinery styles for Easter wear—vigorous colourings and sombre tones, soft shapes and tailored sailors. All new and showing the very smartest and most refined modes of this season. A special value for Saturday at **$5.85**

Black Habutai Blouses $4.00

Very smart styles in extra heavy quality habutai of pure black. Round necks. With or without sailor collar. Hemstitched and tucked. A great value for Saturday at..... $4.00

White Chamoisette Gloves

A smart Spring weight Glove with that pleasing velvety suede finish. Pure white. 2 dome fasteners. Splendidly made. All sizes from 6 to 8½ can be had. A Saturday special at, pair..... 85c

Navy Serge Suits

Women and Misses

$45.00

Beautifully made Suits of fine navy blue serge. Roll collar. Very attractively trimmed at back and on pockets with narrow silk braid. Narrow belt, button trimmed. Lined with fine fancy mercerized material. Skirt is on straight lines with welt pockets trimmed to match the coat. A very smart and refined model at..... $45.00

Spring Coats

of Oxford Grey All-Wool Coating

$35.00

There are two very smart models in this fine all-wool coating. Oxford grey shade. Raglan sleeves. Large roll collar. Narrow belt. Tucked and pleated back. Patch pockets. Button trimmed. Turn-back cuffs. Exceptionally serviceable and distinctive models at..... $35.00

PENMAN'S "PETER PAN" STOCKINGS FOR CHILDREN, 65c, 75c AND 85c PAIR

Pure Black Hosiery made from long staple cotton yarns. Seamless, reinforced at foot, heel and toe. The best value on the market for the money. Saturday, pair, **65c, 75c and 85c**

Two Towelling Bargains

RED CHECK GLASS TOWELLING—Firm weave, absorbent quality, 15 inches wide. Special, yard..... 15c

BLUE BORDERED WHITE HAND TOWELLING—Splendid close quality, 18 inches wide. Great value, yard..... 19c

40 inch Pillow Cases 39c each

Very good quality. Ready to use. Hard wearing cotton of pure bleach. 40-inch size. A real value, each..... 39c

Fine Pillow Cottons 50c yard

Heavy quality, strong Circular Cotton in widths of 40, 42 and 44 inches. An exceptional economy in Pillow Cotton at, yard..... 50c

72 inch Bleached Sheeting 50c yard

This is an extraordinary value in Bleached Sheeting we consider. 2 yards wide and strong even texture. Saturday, yard..... 50c

72 inch Unbleached Sheeting 75c yard

A very superior quality of even weave and heavy round thread. 72 inches wide. Great value Saturday, yard, 75c

58 inch Table Damask 89c yard

A semi-bleached tabling that will wear wonderfully well and readily bleach pure white. Pretty design. Heavy weight. Saturday bargain, yard..... 89c

"Rockfast" Drill Shirtings 39c yard

A very special range of good stripes and patterns. Fast black dyes. The most reliable and hard wearing Shirting made to-day. Splendid for men's working shirts, house dresses and aprons. Great value, yard..... 39c

Dress Goods & Silks

375 Yards Taffeta Silk $2.19 yard

This is undoubtedly one of the best Silk values we have ever been able to show you. It has a rich chiffon finish and comes in black and navy blue. 37 inches wide. All pure silk. One of this season's demands for Spring frocks, gowns or skirts. Regular $3.50 yard. A great opportunity that may not come again this season. Just 375 yards for a Saturday feature at, yard..... $2.19

39 inch Duchesse Satin $2.95 yard

A very heavy weight Satin of notably fine finish. Colours of navy blue, Belgium blue and Alice blue, besides a short length of black. All are pure silk and particularly suited to the making of waists, skirts, dresses, and also heavy enough for suits. Splendid colours. Swiss make. A $4.00 Satin for a special silk feature Saturday at..... $2.95

40 inch Silk Crepe de Chine $1.75 yard

A heavy pure silk fabric that sold last Fall at $3.00 yard. Colours of ivory, pale blue, pink, rose, maize, violet and brown. 40 inches wide. A bargain for Saturday shoppers at, yard..... $1.75

36 inch Wash Satin $1.89 yard

A beautifully lustrous Satin for gowns, underwear and separate skirts. In delicate flesh and ivory shades. Saturday special, yard..... $1.89

$3.00 Black and Navy Paillette $1.98 yard

36 inches wide. A wonderful value in pure silk. Good navy blue and pure black. Regular $3.00 quality. Saturday, yard..... $1.98

56 inch Heavy Velour Coating $3.39 yard

A very pleasing velvet finish and heavy weight. Colours of battleship grey, taupe, reindeer and delft blue, besides black. Would make a very elegant suit, skirt, dress or coat for Spring wear. All pure wool. 56 inches wide. Is worth $6.00 yard. A Saturday special at, yard..... $3.39

RICHARD HALL & SON LIMITED

RE-ESTABLISH THE MONARCHY

ATTEMPT TO BRING HAPSBURGS BACK TO POWER IN AUSTRIA LIKELY IN NEAR FUTURE.

(By Leon Schalit — Cross-Atlantic Newspaper Service).

VIENNA, March 18.—Ex-Emperor Karl, from his Swiss exile, is watching closely, and with evident satisfaction, the trend of the political situation here. The party in power, the Christian Socialists, represent all the reactionary elements in Austria, and are supported by the Pan-Germans and the Clericals. The latter, who inspire all the utterances and policies of the Christian Socialists, cannot renounce their great love for the Hapsburg dynasty, under whose rule they waxed exceedingly fat and powerful.

Karl still considers himself regent of Austria, and "apostolic king" of the Magyars. He is a weak man, utterly under the thumb of his wife, and influenced by his mother-in-law, who is thirsting to return to power. The other day Karl addressed a letter to his "beloved loyal Hungarian subjects," in which he expressed the hope of returning soon, as he thought England and France would no longer object. As a matter of fact, it is quiet realized here that neither the Entente nor the new states would tolerate such an attempt, which would expose the whole of Central Europe to disastrous military adventures.

If Karl really loved "his nation" as passionately as he pretends, he might have behaved otherwise than he did in the affair of the Crown jewels which has just come to light. It is well-known that the Austrian Imperial family owned a tremendous quantity of art treasures and other valuable accumulated in the course of centuries. After the debacle in the autumn of 1918, when he had to flee to Switzerland, he was accompanied by most of the artistocrats and military leaders who preferred not to risk their necks. They took with them as many of their treasures as they possibly could, and it is said that by bribing the Customs officials and frontier guards, they succeeded in exporting whole trainloads of most valuable pictures, statuary, antique furniture, tapestries, jewellery, foreign coins and bank notes, gold, silver, etc. According to the new law, this was high treason, but they just risked it. Karl left the former Foreign Minister, Count Berchtold, here to look after his affairs, and it must be said that the Count looked after them very well. He got hold of the most important valuables of the Emperor, especially the Crown jewels, smuggled them across the frontier, and deposited them on his master's account at a Swiss bank, where they still are. Their value is estimated at some 2,000,000 francs, which is equivalent to such an amount in kronen as would save this unfortunate country from utter ruin.

The Social Democrats declare that these jewels belong to Austria and not to the ex-Emperor. Karl asserts that they belong to him by possession, by the law of heritage, and by "divine right." And the Treaty of Versailles declares the jewels to be the property of the Austrian State. Among them is an immensely valuable diamond known as "the Florentine," claimed by Italy, which has a right to it under the Peace Treaty. Hence international complications are quite likely to result.

Amid all the misery and starvation, dancing is more popular than ever, and palaces blazing with a thousand lights are crowded nightly with the new rich. Speculators and profiteers hold high revel, their womenfolk displaying the most gorgeous and costly toilettes. Tickets for masked balls during Carnival time cost 2,000 kronen (nominally $400), and ten times that amount for a box. Truly Vienna seems to be dancing on a volcano, and many people say that no other city would put up with such glaring injustice as is shown by such unbridled frivolity and such appalling misery.

Many, perhaps a majority, of the revellers are foreigners. The genuine Viennese are now so poor that they cannot afford luxurious pleasures; and it seems as if they will soon be a dying race. Despite regulations forbidding the use of white flour, all kinds of pastry and other delicacies are obtainable at the smart cafes. Occasionally there is a raid on a cabaret by the police, who search all visitors for foreign money (in which many speculate wildly), and confiscate all white-flour luxuries. Sometimes they close the place on account of its exorbitant charges—$6 for one sardine is an example. "Live and let die" is the slogan of the profiteers, attributed wittingly to them by one well-known writer.

Smoke T&B

Your Granddad's favorite smoke

GERMANY ABLE TO PAY DEBTS

SIR HARRY BRITAIN, AFTER TOUR OF GERMANY, DECLARES HUNS CAN PAY EVERY PFENNIG.

(By Cross-Atlantic Newspaper Service.)

LONDON, March 18.—That Germany can pay every pfennig demanded of her is the emphatic declaration made by Sir Harry Brittain, M.P., to a correspondent of the Cross-Atlantic who approached him on his return from an extended tour through Germany, Czecho-Slovakia, and Austria.

Sir Harry Brittain, who ranks as one of the great newspaper owners of Britain, and is well known in Canada from the prominent part he took in organising the Imperial Press Conference of last year. Apart from his various journalistic ventures Sir Harry is also interested in many large social and business movements, and finds time in his spare moments to perform his duties as a member of Parliament.

"Everywhere," he said, "one could not put down the feeling that this once great and powerful nation, Germany, would be great and powerful again.

"But," he said, "the comparison between the German-speaking Austrian and the German-speaking German is perfectly amazing, and struck me with particular force, because I knew both countries intimately before the war, and, although I have been in Germany on three or four occasions since the Armistice, I had not re-visited Austria.

"The Austrian is now waiting to be spoon-fed at every angle.

"The German is now pulling, and in many cases has pulled himself together, and the great machine is getting into full swing right across the country.

Hatred for France.

"I was in villages and small towns in Eastern Prussia and Bavaria, as well as in the great centre of Berlin, and every where one could not put down the feeling that this once great and powerful nation would be great and powerful again.

"The hatred for France is intense; in fact, at the moment all their hatred seems to be concentrated upon our great Ally."

In view of what has since transpired in the matter of the conference on reparations, Sir Harry's observation whilst in Germany is particularly apropos regarding objections which have been raised to the Allies' demands.

Germany Can Pay.

"I am firmly convinced," he said, "that Germany can pay every pfennig demanded of her.

"What the people do seem to want to know in various quarters and of course, there is justification for it, is exactly where they stand, and not to be left for an eternal length of time in doubt.

"As far as we are concerned, and my wife was with me, it is only fair to say that we were accorded the most courteous treatment throughout, and although going through with a very critical eye, there was nothing in the slightest to take exception to."

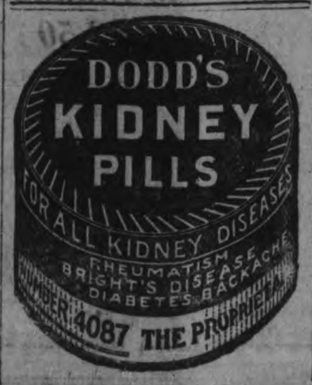

C.N.R. RUNS DEEP IN DEBT

EARNINGS $25,000,000 GREATER THAN 1919, BUT DEFICIT IS $20,000,000 GREATER.

LITTLE OPTIMISM

OTTAWA, March 18. — (Canadian Press.) — Although the gross earnings of the Canadian National Railways in 1920 exceeded those in 1919, by twenty-five million dollars, that gain in revenue was not sufficient to counter balance the increase in the operating expenses during the past year. Hon. Dr. J. D. Reid consequently found himself obliged to report to the Commons in his annual statement on the estimates of the Department of Railways delivered yesterday, that the deficit of the roads owned and controlled by the government was twenty millions greater in 1920 than in the previous year.

Increases in wages, the cost of fuel, equipment, material and supplies, the Minister of Railways stated, had placed the National Railways in a position that for every dollar they earned they had operating obligations to the amount of $1.29 to meet. Of every dollar that they earned in 1920 they paid 75c for operating wages and 20c for fuel.

The railways were thus compelled to meet operating expenses greater than their revenue. They were also burdened by fixed charges, that is bonded indebtedness, nearly six millions greater in 1920 than in 1919.

The Minister of Railways was not able to cheer the house by the hope of a considerable reduction in the deficits in 1920. The directors of the Canadian National Railways estimated the total operating deficits and fixed charges of the Canadian Northern, Canadian Government and Grand Trunk Pacific this year at $49,892,720, not including interest to the amount of $11,000,000 on advances by the Government to the Canadian Northern System.

Concluding his address the Minister of Railways declared himself still a believer in the ultimate success of the National Railways. That success, however, would be dependent upon the character of the management of the lines.

Therefore he invited a frank, non-partizan discussion of the situation by the House, and urged cooperation between the management and the employees of the system.

EGGS AND POULTRY

Toronto easd, dealers claim they are paying thirty-one to two f.o.b. country. Jobing prices unchanged. Montreal easy but fairly active, straight gathered jobbing forty forty-two, some firms paying thirty-three to four f.o.b. country. New York current extra firsts thirty-one half to two, firsts twenty-nine to thirty-one, April storage packed extra firsts thirty-three to three half, firsts thirty-two to two half. Chicago lower, current firsts twenty-seven to seven half, April storage packed thirty-one half to two.

LONDON WOMAN IS MUCH GRATIFIED

MRS. PUGSLEY OBTAINS WONDERFUL RESULTS FROM TAKING TANLAC.

"I will always feel grateful to the lady in Toronto who advised me to take Tanlac," said Mrs. Gertrude Pugsley, of 74 Colborne Street, London, Ontario.

"For three years I suffered from a general run-down condition, following a severe operation. I was in the hospital for a month, and after coming home it yas fully ten weeks before I could get around very much, and then with great difficulty. I could neither eat nor sleep with any satisfaction, and had very little strength. I was not satisfied with the way I was mending, and decided to get something to build me up.

"I read a statement from a lady in Toronto about Tanlac, and I wrote to her, and she advised me to try it, by all means. It certainly has been a godsend to me, and I am glad I followed her advice, for I am a well woman to-day. I began to pick up from the very start, and my strength gradually came back. I have a fine appetite, sleep soundly all night long, and my work is a pleasure. I am grateful for what Tanlac did for me, and I believe it will do the same for others."

Tanlac is sold by The Warne Drug Company, Ltd.

FREE! FREE!

ANOTHER CANDY SPECIAL.

Home-made Candies of different kinds at, lb. 25c

50 line of Candies 40c

Various kinds 45c

High-grade Chocolates, at the reduced price of .....

You get a Numbered Ticket with every Pound of Candy, which entitles you to a chance to win a 5lb. Box of Chocolates—FREE.

—Magic and Tricks for Sale—

DEAN & BEATON

301 GEORGE STREET

(Opp. Paramount Theatre)

Store Opens at ..... 9 a.m.
Closes Saturday at ..... 9.30 p.m.

The GRESSMAN Company Limited

A 50c Mid-Day Lunch Is Served in Our Tea-Room, 11.30 a.m. to 2 p.m.

A STORE FULL OF BEAUTIFUL GOODS AND EVERYONE TRYING TO PLEASE YOU

How Much Better Every Good Thing Looks When the Sun Shines

Of course, it is the sun that gives the glow of colors to the prism, and the glint of gold and silver to the ice, or the forest leaves on the hillside.

But, most of all, the warmth and glowing energy of the sunshine lifts up the spirits of every human being and makes one feel that it is enormously good JUST TO BE ALIVE.

And that alone makes everything seem better and more interesting.

This spring there is another sun that is shining beneficially on all of us.

It is the Sun of Fair Prices for Goods.

The Gressman Co. Ltd.

IN THE

Bargain Annex

Registered

Only a few of the scores of seasonable bargains are advertised. A personal visit to the Bargain Annex reaps its own reward.

Saturday Morning Hour Sale

9 A.M. TO 10 A.M.

Extra Heavy Circular Pillow Cotton, 39c Yard

A just arrived shipment of 500 yards of fine quality circular pillow cotton. It is extra heavy weight and is a made-in-Canada cloth. The widths are 42 and 44 inches.

The sale price is less than half of the regular selling price of two months ago.

'Phone Orders Will Not Be Accepted.

LEADER

34-35 Inch White Flannelette at 23c Yard

400 YARDS

It is a desirable weight and width. It is that Canadian Saxony quality that most people like so well. Only a few weeks ago this same cloth was selling at 45c yard.

There is no limit to the number of yards you buy and the more you buy the more you save.

NEW SHIPMENT

Yard Wide Art Silkolines, 24c Yard

A selection of Paisely and floral patterns. They will make pretty window drapes or comforter coverings. Every piece is thirty-six inches wide.

Other Annex Specials You Will Find on Saturday

$1.25 to $1.50 "Hespeler Grey" Granite Ware, 98c.

Children's 75c Waists, 39c.

Ladies' Pink Balbriggan Bloomers, 49c.

35c White Cotton, 19c.

Ladies' Brown Cashmerette Hose, 2 pairs for 49c.

35- Yard-wide Curtain Scrims, 23c yard.

Five-string House Brooms, 49c.

Largest 12/4 size Grey Flannelette Blankets, $2.69 pair.

Women's 69c and 75c Summer Undervests, 49c.

$1.25 All-White Bath Towels, 75c pair.

$3.50 large size Bed Spreads, $2.49.

15c to 25c Dress Braids, to clear, 7c yard.

Women's $1.50 Heather Hose, 79c Pair, 2 Pairs for $1.50

(FACTORY SECONDS)

Slightly imperfect, but much better than the usual run of seconds. They are knit to form without seams and first buyers will find an assortment of four popular heather shades in a good range of sizes. If you buy two pairs you will pay just half price.

(Street Floor, Arcade Entrance)

There Will Be Music in the Tea-Room To-Morrow Afternoon From 4 to 6 O'clock

Cloth Dresses, Tricotine and Serge, $25 to $30 Values for $19.50

Many women are in search of such garments as these and the price is exactly the amount they want to pay for a garment for knock-about wear. They will find they are suitable for semi-dress occasions, too, for they are smartly touched with novelty braids and embroidery. Some have colored vestees in rust and henna duvetyne. Obtainable in navy or black.

Women's Tweed Coats $19.75 for $14.75

Fine Coats for utility wear with loose back and inverted pleats on the sides. The pockets are patch style.

They slip on and off easily and will shed a shower of rain and are also handy for motoring and suitable for cool weather wear.

To-morrow We Are Going to Offer the Most Beautiful Hats We Have Yet Shown at $10

There is quite an assortment and there are not two alike. Whatever is fashionable in color or shape you will find presented in pleasing form.

If we marked them according to looks and the material in them the price would be a great deal more.

Smartly Trimmed Hats, $4.98

Surprisingly smart little roll brim and sailor shapes with plenty of pretty flowers on them. Some are made entirely of straw and other have silk crowns with straw brims. The colors are attractive, yet wearable. Priced for Saturday selling only.

Yes Sir!

Our Light Weight Coats Are Here!

They Are Better Coats and Lower in Price Than We Expected They Would Be

When the clothing makers announced lower prices on men's light weight coats we were in a position to buy. Our stock was low, and it was just such an announcement we were waiting for.

The Result Is, We Now Have a Series of Light Weight Overcoats at Moderate Prices

$20, $25, $32.50, $35 and $39.50

Form-fitting Chesterfields, fly fronts, fancy or regular pockets, plain cloths in dark brown and dark grey and fancy tweeds in heather mixtures. VARIETY—lots of it, and every garment is a mannish model with the stamp of good style on it.

Be sure you see the "Hudder," it is one of the smartest of the lot, for young men.

At the $32.50 Price

there is a splendid series of heathers in light and dark brownish and lovat tones. They have the right amount of style and enough quality to make them look and wear well. Who can say the price is too high?

TWO THOUSAND YARDS

Dress Ginghams, 27c Yard

On Sale on the Street Floor

SATURDAY ONLY

Another huge shipment of Ginghams reached us late Wednesday afternoon. It is a clearaway lot, of splendid qualities, bought at a clearaway price.

They are all bright new goods, and we present them in a wide assortment of large plaid patterns, small and medium checks, neat stripe effects and plain colors.

See To-night's Window Display

and remember the choicest designs are quickly bought up by nine o'clock buyers.

Sold on the Street Floor

To the Rear of the Arcade Entrance

JUST RECEIVED

"Venus" $2 Silk Hose, Sub-Standards, $1.29 Pair, 2 Pairs for $2.50

The makers do not consider these stockings to be first quality, but they are much better than seconds. They rate them as sub-standards, and often we wonder how it is some pairs are in that classification, for we can discover nothing wrong.

They are Pure Thread Silk Stockings with double soles and lisle heels and toes. Obtainable in navy blue, black and cordevan brown. Sizes 8½ to 10. The first quality in these Stockings sell at $2.00 a pair.

(Street Floor, Arcade Entrance)

Notion Sale!

The First Saturday

Laundry Soaps. Three well-known brands—Gold, Sunlight and P. & G. White Naptha. You can have all one kind or assorted, **10 bars for 89c.**

Large bars of Parfait Soap. Regularly sells at 35c. Sale price, **2 bars for 49c.**

Lifebuoy and Ivory Soaps. You can have all one kind or assorted, **6 bars for 49c.**

Palm Olive Toilet Soap, full size cakes, and the price is **3 for 23c.**

Rinso for the Laundry, **3 packages for 24c.**

Ammonia Powder, Lawrason's Snowflake brand, **3 for 23c.**

Lux Washing Compound, **3 packages for 23c.**

Toilet Paper, good size rolls of soft crepe paper, **8 rolls for 49c.**

50c jars of Pond's Vanishing Cream, 43c.

Johnson's Toilet and Baby Talcum, 19c a tin.

Lyman's 25c Cocoanut Oil Shampoo, 19c.

35c tubes of Palm Olive Vanishing Cream, 29c tube.

35c tubes of Palm Olive Cold Cream, 29c tube.

50c jars of Mentholatum, 37c.

25c bottles of Lyman's Peroxide, 17c.

50c tubes of Pepsodent Tooth Paste, **2 for 69c.**

Arabian Tapestry and Royalty Writing Pads. Splendid quality Linen Finish Writing Paper in three sizes—large letter size, **2 for 33c;** Empress fold-over size, **2 for 29c;** small letter size, **2 for 17c.**

Two lines of Linen Finish Envelopes. Good quality Envelopes and twenty-five to a package. Regular 10c packages, **3 for 23c.** Regular 15c packages, **2 for 23c.**

Princess Pat Hair Nets, **3 for 27c.**

Rolls of Tape. Five yards in a roll, half an inch wide. Obtainable in black or white, **2 rolls for 19c.**

Pound Packages "Cambria" Linen Finish Notepaper, 29c

This is a real good quality Paper and there are four quires in each package, and when you figure out the price you will find that each quire costs you only about 7c.

If you need Note Paper you will find this grade is good enough for your requirements and the price is certainly very low at **29c** a package.

TAKE HOLIDAY ON FARM TILL TIME FOR TRIAL

EDGAR M. BROWN AND FAMILY TO SEEK REST FAR FROM THE CITY.

TORONTO, March 18.—Back to the old boyhood farm.

Far from the nervous struggle and worry of city life, Edgar Morton Brown, former teller of the Bank of Montreal, who was released on bail Monday afternoon after being committed in the morning on a charge of theft of bank moneys, in company with his parents and family will journey to the old farmstead near Thomasburg to-day, where he will rest until the time of his trial in court.

J. E. Brown, father of the young teller, said that the decision to go on the farm to rest had been reached at the family re-union on Tuesday after his release from jail.

"Edgar certainly needs a change from city life in order to build up," declared Mr. Brown, who added that he himself already wished he was back on the farm looking after his live stock.

Nothing Like Comfort of Farm.

"After all," said Mr. Brown with a little smile, "there's nothing like the farm for real comfort and rest especially in time of trouble. There one can get close to nature and somehow or other after a little while everything looks different and the answer seems plainer to puzzling questions."

"Some people think that farm life is too quiet, but after thirty-seven years on the farm, I have come to the conclusion that life in a city is too noisy and nerve-wracking. Edgar has become a sick boy in the city and I am taking him back to the country where he was always a healthy little lad."

Edgar M. Brown left the apartment at 11 Broadview avenue at an early hour yesterday in order to see a number of old family friends and to look after private business.

Hundreds of Letters Received.

Mrs. E. M. Brown was smiling when the reporter called to see her this morning. "Have you heard the very latest news?" was her greeting. "We're going up to the old farm where Edgar and little 'Billy James' always have such good times together. Edgar's father and mother have told us that we've just got to leave the old apartment and come along with them, so we're closing up the apartment and leaving everything for a week or two of holidays. Of course Edgar will be back two or three days before his trial, and I certainly intend to come with him.

Mrs. Brown said that she never received such a large amount of mail in her life as had been delivered to her door by the postman during the past two weeks. "I have received letters from all over the city and from many parts of the province all expressing their sympathy for the family in our trouble," she said with a smile.

THE TRIUMPH OF CANADIAN PIANIST.

Miss Mona Bates, One of World's Foremost.

TORONTO, March 18.—(Canadian Press).—The triumph of Miss Mona Bates, the brilliant young Canadian pianist, as soloist with the New York Symphony Orchestra, conducted by Walter Damrosch, at Massey Hall here during the past week, was an event of interest, not only to music-lovers but to all Canadians. It established that young artist as one of the foremost pianists of her sex in the world.

Miss Bates studied the piano at the Toronto Conservatory of Music with the late Dr. Fisher, the late Dr. Anger, and Mr. Viggo Kihl, and recently with Ernest Hutchison in New York. At her New York recital debut she won enthusiastic praise from the New York critics. Her engagement as soloist with New York's leading orchestra for its Toronto concert was recognition of Miss Bates as a pianist of front rank. And never has a home-coming artist received such an enthusiastic reception.

Miss Bates won a triumph. She played, with orchestral accompaniment, the massive concerto in E flat of Liszt in masterly style. The big passages were played with brilliant vitality, amazing in a player of her dainty physique, and the delicate passages were colored with entrancing imagery. And now Toronto and all other Canadian cities will want to hear Mona Bates in a full recital programme. The new Canadian star of the piano has all the equipment of a popular concert artist—a charming personality and a style of playing rarely beautiful and distinguished.

SHEEP IN WEST FOR PERSIAN LAMB SKINS.

REGINA, March 17. — Karakul sheep, which supply Persian lamb skins, as well as mutton and wool, will thrive as well in Saskatchewan as anywhere, according to an opinion expressed by W. E. Dinwiddie, North Battleford, who is the owner of a flock. Mr. Dinwiddie's flock number 100, the second largest in Canada, and the third in North America.

Doubtless the way of the transgressor is hard, but the people who travel thereon have no time to get lonesome.

IS YOUR PIANO IN TUNE?

IF NOT, WHY NOT?

W. C. MORTON

EXPERT PIANO AND PLAYER PIANO TUNER

Heintzman Hall, Hunter Street

PHONE 258

Store Opens at ..... 9 a.m.
Closes Saturday at ..... 9.30 p.m.

The GRESSMAN Company Limited

A 50c Mid-Day Lunch Is Served in Our Tea-Room, 11.30 a.m. to 2 p.m.

A STORE FULL OF BEAUTIFUL GOODS AND EVERYONE TRYING TO PLEASE YOU

How Much Better Every Good Thing Looks When the Sun Shines

Of course, it is the sun that gives the glow of colors to the prism, and the glint of gold and silver to the ice, or the forest leaves on the hillside.

But, most of all, the warmth and glowing energy of the sunshine lifts up the spirits of every human being and makes one feel that it is enormously good JUST TO BE ALIVE.

And that alone makes everything seem better and more interesting.

This spring there is another sun that is shining beneficially on all of us.

It is the Sun of Fair Prices for Goods.

The Gressman Co. Ltd.

IN THE

Bargain Annex

Registered.

Only a few of the scores of seasonable bargains are advertised. A personal visit to the Bargain Annex reaps its own reward.

Saturday Morning Hour Sale

9 A.M. TO 10 A.M.

Extra Heavy Circular Pillow Cotton, 39c Yard

A just arrived shipment of 500 yards of fine quality circular pillow cotton. It is extra heavy weight and is a made-in-Canada cloth. The widths are 42 and 44 inches.

The sale price is less than half of the regular selling price of two months ago.

'Phone Orders Will Not Be Accepted.

LEADER

34-35 Inch White Flannelette at 23c Yard

400 YARDS

It is a desirable weight and width. It is that Canadian Saxony quality that most people like so well. Only a few weeks ago this same cloth was selling at 45c yard.

There is no limit to the number of yards you buy and the more you buy the more you save.

NEW SHIPMENT

Yard Wide Art Silkolines, 24c Yard

A selection of Paisely and floral patterns. They will make pretty window drapes or comforter coverings. Every piece is thirty-six inches wide.

Other Annex Specials You Will Find on Saturday

$1.25 to $1.50 "Hespeler Grey" Granite Ware, 98c.

Children's 75c Waists, 39c.

Ladies' Pink Balbriggan Bloomers, 49c.

35c White Cotton, 19c.

Ladies' Brown Cashmerette Hose, 2 pairs for 49c.

35-Yard-wide Curtain Scrims, 23c yard.

Five-string House Brooms, 49c.

Largest 12/4 size Grey Flannelette Blankets, $2.69 pair.

Women's 69c and 75c Summer Undervests, 49c.

$1.25 All-White Bath Towels, 75c pair.

$3.50 large size Bed Spreads, $2.49.

15c to 25c Dress Braids, to clear, 7c yard.

Women's $1.50 Heather Hose, 79c Pair, 2 Pairs for $1.50

(FACTORY SECONDS)

Slightly imperfect, but much better than the usual run of seconds. They are knit to form without seams and first buyers will find an assortment of four popular heather shades in a good range of sizes. If you buy two pairs you will pay just half price.

(Street Floor, Arcade Entrance)

There Will Be Music in the Tea-Room To-Morrow Afternoon From 4 to 6 O'clock

Cloth Dresses, Tricotine and Serge, $25 to $30 Values for $19.50

Many women are in search of such garments as these and the price is exactly the amount they want to pay for a garment for knock-about wear. They will find they are suitable for semi-dress occasions, too, for they are smartly touched with novelty braids and embroidery. Some have colored vestees in rust and henna duvetyne. Obtainable in navy or black.

Women's Tweed Coats $19.75 for $14.75

Fine Coats for utility wear with loose back and inverted pleats on the sides. The pockets are patch style.

They slip on and off easily and will shed a shower of rain and are also handy for motoring and suitable for cool weather wear.

To-morrow We Are Going to Offer the Most Beautiful Hats We Have Yet Shown at $10

There is quite an assortment and there are not two alike. Whatever is fashionable in color or shape you will find presented in pleasing form.

If we marked them according to looks and the material in them the price would be a great deal more.

Smartly Trimmed Hats, $4.98

Surprisingly smart little roll brim and sailor shapes with plenty of pretty flowers on them. Some are made entirely of straw and other have silk crowns with straw brims. The colors are attractive, yet wearable. Priced for Saturday selling only.

Yes Sir!

Our Light Weight Coats Are Here!

They Are Better Coats and Lower in Price Than We Expected They Would Be

When the clothing makers announced lower prices on men's light weight coats we were in a position to buy. Our stock was low, and it was just such an announcement we were waiting for.

The Result Is, We Now Have a Series of Light Weight Overcoats at Moderate Prices

$20, $25, $32.50, $35 and $39.50

Form-fitting Chesterfields, fly fronts, fancy or regular pockets, plain cloths in dark brown and dark grey and fancy tweeds in heather mixtures. VARIETY—lots of it, and every garment is a mannish model with the stamp of good style on it.

Be sure you see the "Hudder," it is one of the smartest of the lot, for young men.

At the $32.50 Price

there is a splendid series of heathers in light and dark brownish and lovat tones. They have the right amount of style and enough quality to make them look and wear well. Who can say the price is too high?

TWO THOUSAND YARDS

Dress Ginghams, 27c Yard

On Sale on the Street Floor

SATURDAY ONLY

Another huge shipment of Ginghams reached us late Wednesday afternoon. It is a clearaway lot, of splendid qualities, bought at a clearaway price.

They are all bright new goods, and we present them in a wide assortment of large plaid patterns, small and medium checks, neat stripe effects and plain colors.

See To-night's Window Display

and remember the choicest designs are quickly bought up by nine o'clock buyers.

Sold on the Street Floor

To the Rear of the Arcade Entrance

JUST RECEIVED

"Venus" $2 Silk Hose, Sub-Standards, $1.29 Pair, 2 Pairs for $2.50

The makers do not consider these stockings to be first quality, but they are much better than seconds. They rate them as sub-standards, and often we wonder how it is some pairs are in that classification, for we can discover nothing wrong.

They are Pure Thread Silk Stockings with double soles and lisle heels and toes. Obtainable in navy blue, black and cordevan brown. Sizes 8½ to 10. The first quality in these Stockings sell at $2.00 a pair.

(Street Floor, Arcade Entrance)

Notion Sale!

The First Saturday

Laundry Soaps. Three well-known brands—Gold, Sunlight and P. & G. White Naptha. You can have all one kind or assorted, **10 bars for 89c.**

Large bars of Parfait Soap. Regularly sells at 35c. Sale price, **2 bars for 49c.**

Lifebuoy and Ivory Soaps. You can have all one kind or assorted, **6 bars for 49c.**

Palm Olive Toilet Soap, full size cakes, and the price is **3 for 23c.**

Rinso for the Laundry, **3 packages for 24c.**

Ammonia Powder, Lawrason's Snowflake brand, **3 for 23c.**

Lux Washing Compound, **3 packages for 23c.**

Toilet Paper, good size rolls of soft crepe paper, **8 rolls for 49c.**

50c jars of Pond's Vanishing Cream, **43c.**

Johnson's Toilet and Baby Talcum, **19c** a tin.

Lyman's 25c Cocoanut Oil Shampoo, **19c.**

35c tubes of Palm Olive Vanishing Cream, **29c** tube.

35c tubes of Palm Olive Cold Cream, **29c** tube.

50c jars of Mentholatum, **37c.**

25c bottles of Lyman's Peroxide, **17c.**

50c tubes of Pepsodent Tooth Paste, **2 for 69c.**

Arabian Tapestry and Royalty Writing Pads. Splendid quality Linen Finish Writing Paper in three sizes—large letter size, **2 for 33c**; Empress fold-over size, **2 for 29c**; small letter size, **2 for 17c.**

Two lines of Linen Finish Envelopes. Good quality Envelopes and twenty-five to a package. Regular 10c packages, **3 for 23c.** Regular 15c packages, **2 for 23c.**

Princess Pat Hair Nets, **3 for 27c.**

Rolls of Tape. Five yards in a roll, half an inch wide. Obtainable in black or white, **2 rolls for 19c.**

Pound Packages "Cambria" Linen Finish Notepaper, 29c

This is a real good quality Paper and there are four quires in each package, and when you figure out the price you will find that each quire costs you only about 7c.

If you need Note Paper you will find this grade is good enough for your requirements and the price is certainly very low at **29c** a package.

TAKE HOLIDAY ON FARM TILL TIME FOR TRIAL

EDGAR M. BROWN AND FAMILY TO SEEK REST FAR FROM THE CITY.

TORONTO, March 18.—Back to the old boyhood farm.

Far from the nervous struggle and worry of city life, Edgar Morton Brown, former teller of the Bank of Montreal, who was released on bail Monday afternoon after being committed in the morning on a charge of theft of bank moneys, in company with his parents and family will journey to the old farmstead near Thomasburg to-day, where he will rest until the time of his trial in court.

J. E. Brown, father of the young teller, said that the decision to go on the farm to rest had been reached at the family re-union on Tuesday after his release from jail.

"Edgar certainly needs a change from city life in order to build up," declared Mr. Brown, who added that he himself already wished he was back on the farm looking after his live stock.

Nothing Like Comfort of Farm.

"After all," said Mr. Brown with a little smile, "there's nothing like the farm for real comfort and rest especially in time of trouble. There one can get close to nature and somehow or other after a little while everything looks different and the answer seems plainer to puzzling questions."

"Some people think that farm life is too quiet, but after thirty-seven years on the farm, I have come to the conclusion that life in a city is too noisy and nerve-wracking. Edgar has become a sick boy in the city and I am taking him back to the country where he was always a healthy little lad."

Edgar M. Brown left the apartment at 11 Broadview avenue at an early hour yesterday in order to see a number of old family friends and to look after private business.

Hundreds of Letters Received.

Mrs. E. M. Brown was smiling when the reporter called to see her this morning. "Have you heard the very latest news?" was her greeting. "We're going up to the old farm where Edgar and little 'Billy James' always have such good times together. Edgar's father and mother have told us that we've just got to leave the old apartment and come along with them, so we're closing up the apartment and leaving everything for a week or two of holidays. Of course Edgar will be back two or three days before his trial, and I certainly intend to come with him.

Mrs. Brown said that she never received such a large amount of mail in her life as had been delivered to her door by the postman during the past two weeks. "I have received letters from all over the city and from many parts of the province all expressing their sympathy for the family in our trouble," she said with a smile.

THE TRIUMPH OF CANADIAN PIANIST.

Miss Mona Bates, One of World's Foremost.

TORONTO, March 18.—(Canadian Press).—The triumph of Miss Mona Bates, the brilliant young Canadian pianist, as soloist with the New York Symphony Orchestra, conducted by Walter Damrosch, at Massey Hall here during the past week, was an event of interest, not only to music-lovers but to all Canadians. It established that young artist as one of the foremost pianists of her sex in the world.

Miss Bates studied the piano at the Toronto Conservatory of Music with the late Dr. Fisher, the late Dr. Anger, and Mr. Viggo Kihl, and recently with Ernest Hutchison in New York. At her New York recital debut she won enthusiastic praise from the New York critics. Her engagement as soloist with New York's leading orchestra for its Toronto concert was recognition of Miss Bates as a pianist of front rank. And never has a home-coming artist received such an enthusiastic reception.

Miss Bates won a triumph. She played, with orchestral accompaniment, the massive concerto in E flat of Liszt in masterly style. The big passages were played with brilliant vitality, amazing in a player of her dainty physique, and the delicate passages were colored with entrancing imagery. And now Toronto and all other Canadian cities will want to hear Mona Bates in a full recital programme. The new Canadian star of the piano has all the equipment of a popular concert artist—a charming personality and a style of playing rarely beautiful and distinguished.

SHEEP IN WEST FOR PERSIAN LAMB SKINS.

REGINA, March 17. — Karakul sheep, which supply Persian lamb skins, as well as mutton and wool, will thrive as well in Saskatchewan as anywhere, according to an opinion expressed by W. E. Dinwiddie, North Battleford, who is the owner of a flock. Mr. Dinwiddie's flock number 100, the second largest in Canada, and the third in North America.

Doubtless the way of the transgressor is hard, but the people who travel thereon have no time to get lonesome.

IS YOUR PIANO IN TUNE?

IF NOT, WHY NOT?

W. C. MORTON

EXPERT PIANO AND PLAYER PIANO TUNER

Heintzman Hall, Hunter Street

PHONE 258

Make Elizabeth Test Chocolates Your Easter Sweets—Candy Counter, Main Floor.

1500 Yards of All-Wool Serges

In Suiting and Dress Weights with the Prices Exceptionally Low

Humpty Dumpty Mixture...a Pure Sugar Candy for the Kiddies. 50c lb.

Immense Purchase of a Wholesale Warehouse Over-stock of All-Wool Serges in Suiting and Dress Weights at Prices that represent a big saving on present day values. This fortunate purchase we feel will be welcomed by many of our patrons who have been looking for just such an opportunity to acquire their needs in Woollen Dress Materials

April Designer and Fashion Plates are here. Subscribers please call for your copy.

TURNBULL'S SPECIAL BULK CHOCOLATES 47c LB.

We have just received a fresh shipment of Metcalfe's High-Grade Bulk Chocolates. A new and choice range of flavors. Lb..... **60c to $1.00**

METCALFE'S CHERRY WHIPS

These are a new edition to our well assorted range of Candies at the Candy Counter. They are made with marshmallow and cherry centre with a thick coating of nut and cocoanut chocolate. For a dessert they are becoming very popular, and well they may, for they are the most delicious Candy we have in stock. They simply melt in your mouth. See window display tomorrow. Each..... **5c**

Riley's Famous Creamy Toffee. The old-fashioned English make.

Wool Taffeta Cloth

This is a pure wool fabric in a very fine texture that has been off the market for some considerable time. It is made by an English house celebrated the world over for its high-grade merchandise. The finest of Saxony wool has been used to weave this fabric, thus giving a very soft finish, at the same time a very serviceable fabric. Will make into a light weight dress that can be worn the year around. The colors are navy, black, rose and taupe. 40 inches wide ..... $2.39 yd.

Three Very Attractive Plaids

Three very attractive Plaids for misses' and girls' skirts, in such smart color combinations as nigger and sand, Copen and sand, claret and sand. 40 inches wide ..... $1.39 yd.

54-inch Navy Serge

54-Inch Navy Serge, all-wool, fine twill, splendid wearing quality ..... $2.39 yd.

44-inch All-Wool Serge

44-Inch All-Wool Serge, in a finer weave, fine twill, clean finish; will make into attractive skirt or dress; will hold pleats well. The colors are taupe, Copen and navy. 44 inches wide. Reg. $3.00 for ..... $2.19 yd.

40-inch All-Wool Serge

40-Inch All-Wool Serge, especially adapted for children's wear, also desirable for ladies' skirts and dresses. The colors are reindeer, Copen, taupe, seal and navy. 40 inches wide. Sold last season for $2.75 yard ..... $1.39 yd.

54-inch All-Wool Serge

54-Inch All-Wool Serge, British made; will make into smart suits, dresses or skirts; fine twill, clean surface; a very durable fabric. Shown in taupe, mohawk, reindeer, saxe, delft, navy, Copen and black. 54 inches. Reg. $4.75 value for $2.89

54-inch Botany Serge

Botany Serge for suits or tailored dresses; fine Florentine twill, soft finish, durable; in navy only. 54 inches wide ..... $3.25 yd.

SOME BIG VALUES IN LITTLE THINGS — SPECIALLY PRICED FOR SATURDAY

Hair Pins, in all sizes, **3 pkgs. for 5c**
White Tape, in narrow widths ..... **3 for 10c**
White Tape, in 6-yard rolls ..... **2 rolls for 15c**
Bias Seam Tape, 6 yards to pkg., pkg. **20c**
Shoe Laces, black, brown and grey, 63 and 72 in. long, pair **10c**
Slydensnaps, card **5c**
Hooks and Eyes, **2 tubes for 5c**
Elastic, black and white, 12 yards to roll, roll **$1.00**
Hair Ribbon Holders, each **15c**
Hair Binders, each **5c**
Hair Nets, with elastic ..... **3 for 19c**
Black Mending Wool, **4 skeins for 15c**
Pearl Buttons, doz. **5c**
Pearl Buttons, finer finish, card **10c**
Dressing Combs, regular 35c, for **25c**
Palm Olive Soap, **4 for 29c**
Castile Soap ..... **3 for 49c**
Clothes Brushes, good heavy bristles, **19c and 39c**
Hair Brushes, each, **19c and 29c**
Writing Paper, 24 Envelopes and 24 sheets Paper. Regular 25c. At ..... **2 for 35c**
Juvenile Writing Paper, 24 Envelopes and 24 sheets Paper. Regular 45c, for **29c**
Pearl Necklaces, string **49c**
Colored Necklaces, string **85c**
Roman Striped Silk Scarfs, in soft shades **$5.00**
Roman Striped Silk Scarfs, 18 in. wide and 63 in. long **$9.95**

Youthful Modes

For Easter!

Here are Suits just in from the makers that are the Last Word in Smartness and perfect Tailoring.

Black Serge Suits $35.00

Smart Tailored Suits that are made from a fine all-wool material which is certain to give excellent service. The styles are more after the tailored effect and display great neatness, notched collars, front belt and satin lined. Black only.

Navy Tricotine Suit $55.00

An excellent quality of navy tricotine is shown in the modish Suit for the missie or young woman. The lines featured in this model are very smart, being the straight line, and would become a medium height figure. The trimming is of braiding worked into a conventionalized design down the back and on pockets. A narrow string belt at waist fastening at either side. The skirt is plain, gathered at back and belted. The price of this Suit is..... **$55.00**

Navy Serge Suit $49.50

This jaunty little Suit is among the most favored by women of good taste. There is a slight fullness at the waist, giving the coat a perfectly straight-line or box effect. The skirt and back of coat is ornamented with an oval row of silk, slashed sides and trimmed with buttons. The skirt is gathered at back, otherwise perfectly plain. The price of this Suit is..... **$49.50**

Coat of Delft Blue $45.00

A very rich quality of velour in a delft blue shade (one of the season's favorites) is modelled into this flowing-back effect Coat, with a fairly large wrappy collar, slot seamed and half lined. Very moderately priced at **$45.00**

Grey Serge Sport Coat $25.00

Made from an English serge in the staple grey shade. It is the popular sport length and is half lined with a fancy colored material. Priced at..... **$25.00**

Saturday Dress Opportunity $14.95

You cannot afford to let this dress offer pass by, without investigating the wonderful opportunity to save some money on these splendid stylish dresses. They are made from materials that are of splendid quality and the styles are becoming and new. You will be able to find one that will meet your need as the size range is complete. Priced for Saturday's selling at $14.95

Big Sale of Canadian Ginghams and Prints in Light Colors

All good patterns and the quality is a high grade. The best 25c value shown in many a day. The prints are 30 to 32 inches wide; the ginghams are 27 inches wide. Extra Special at ..... 25c yd.

12-4 Flannelette Blankets (Seconds) Saturday $2.19 Pair

Full double bed size. Imperfections very slight. White with blue or pink borders. For Quick Sale Saturday, pair $2.19.

Camisoles to Sell for 49c on Saturday

Made from fine quality of muslin with bands and straps of lace over shoulder. Others have fine embroidery shaped over shoulder. All are well made and a wonderful bargain. Saturday..... **49c**

Black Sateen and White Underskirts $1.39 each

The Black Sateen Underskirts have a deep flounce of pleating, all seams are double sewn, and may be had in all lengths. The White Cotton Underskirts have a 12-inch embroidery flounce and are made from a very fine quality of cotton. All lengths. To clear on Saturday at, each, **$1.39**

Ladies' Opera Topless Vests, Spring or Summer weight. Size 38. Pink or white. A regular 85c value, for, each **49c**

Misses' Opera or Topless Vests, Spring and Summer weight, white only. Sizes 30, 32 and 34. Special for Saturday, each..... **25c**

THE COSY CORNER SODA FOUNTAIN

Meet your friends here and have Afternoon Tea.

Daily Hot
Tea, Coffee, Chocolate, Tomato Boullion, Bovril.

Special for Saturday
Home-Made Date Pie and Doughnuts.
High-Class Menu of Ice Cream Delicacies.

Egg Drinks Our Specialty
Egg Nogg, Egg Coffee, Egg Lemonade, Egg Phosphate, Egg Chocolate.

Three Rousing Specials from the Fourth Floor Home Furnishing Department

MANUFACTURER'S CLEARANCE OF CHINTZES AND CRETONNES, REG. $1.25 YD., AT 49c

This is a clearance of a manufacturer's surplus—a lot of odds and ends—but you will be satisfied when you see the wonderful buying opportunities. They come in widths up to 36 inches. Regular value up to $1.25 ward. Saturday, yard..... **49c**

MANUFACTURER'S CLEARANCE OF SCRIMS, REG. 45c YD., FOR 25c YD.

Plain or Fancy Colored Scrims. A splendid assortment to choose from. 36 inches wide. Regular up to 45c yard. Saturday, yard..... **25c**

A TABLE FULL OF REMNANTS AT HALF PRICE

In this assortment of short ends there are some very useful lengths. You will find Cretonnes, Chintzes, Drapery Cloth, Poplins, Madras, Curtain Nets, Voiles, Marquisettes, etc. They are all marked at ..... **HALF PRICE**

Extra Special for Saturday
Electric Irons $4.98

We only have a limited numer of these guaranteed Electric Irons to sell. They are a Five-pound Iron, and have the usual guarantee. Ebonized handles, complete with Cord. Saturday only **$4.98.**

Saturday Soap Special

6 Bars of Laundry Soap—Sunlight, P. & G., Comfort, Gold, or Lifebuoy—and 1 Package of Princess Soap Flakes, for 59c
Liquid Veneer Mops, complete with handles, Saturday ..... $1.75 each
Wall Dusters, 6-foot hardwood handles—Saturday, each $1.65
Bannister Brushes 50c
Toilet Paper—Saturday only—8 Rolls for 49c

PURE WOOL HEATHER HOSE, $1.49 PAIR

In light Spring weight. These are Travellers' Samples, every pair in perfect condition (no Seconds), showing a 4|1 rib effect. Brown, heather mixture. Sizes 9 and 9½ only. On Sale at..... **$1.49 pair**

FIFTY COT AND DOUBLE BED SIZE QUILTS AT HALF PRICE

They are traveller's samples that have become badly soiled on the outside fold, but will come out clean and fresh after the first wash. There are dimities, marsailles and honeycomb. There are several grades, but all represent splendid values at the regular prices. You may have a real good Quilt at Half-Price on Saturday, plus the trouble of washing it.

GIRLS' ALL-WOOL PULLOVERS

They fit snugly, and are shown in V-neck or Square neck, finished with tassel at the front. The colours are: Turquoise or Pink. Sizes 20, 22, and 24. Regular $3.50 values—for **$1.29 each**

THE J.C. Turnbull CO. LTD

DEMONSTRATION OF THE FAMOUS MARSHALL MATTRESSES NOW GOING ON—Bedding Dept., Top Floor.

CHILDREN'S WASH DRESS SALE CONTINUES
6- 8 years ..... **$1.23 and $1.69**
10-14 years ..... **$1.43 and $1.89**

The Power of Tea

IN Japan, tea-drinking reaches almost a religion—the Appreciation of the Beautiful. With us, too, its refining influence is felt. A cup of

SEAL BRAND TEA

brings the spirit of the East within our doors. The tinkle of the china is the distant temple bells. The delicious fragrance and flavor bring with them all the delights and beauties of the Far East. Seal Brand teaches us the lure of tea.

In pound and half-pound cartons. 14

CHASE & SANBORN, Montreal, Que.

CONDEMNED 174 MOVIE FILMS.

112 Others Suffered Eliminations by Censor.

EDMONTON, March 17.—(Canadian Press). — One hundred and seventy-four moving picture films were condemned by the censor in Alberta last year; 112 other films suffered eliminations. These figures were given to the public accounts committee of the Legislature by Howard Douglas, chief censor, who said that 10,000 feet of "rough stuff" clipped from films and stored in his archives represented only the unclaimed portion of censored shockers.

Mr. Douglas submitted to the committee copies of the standard which the Alberta censor employes in judging films. This is the standard adopted by the four western provinces. It puts under the ban pictures portraying "white slavery unless a true moral lesson is conveyed; gruesome scenes involving bloodshed and corpses, offensive drunkenness and exploitation of notorious characters.

The censorship standard disapproves of pictures dealing with the drug habit, of scenes showing the methods of criminals in murder, house-breaking, poisoning, robbery, pocket-picking, lighting and throwing of bombs, use of ether, chloroform, etc., and other methods of persons employing violence against the law. The disapproval extends to pictures dealing with counterfeiting, with brutal treatment of children and of animals, and with scenes dealing with ridicule of races, classes, or social bodies, as well as irreverent and sacreligious treatment of religious bodies, or things held to be sacred.

Vulgarities of a "gross" kind also are disapproved, such as sometimes appear in slap stick comedies, such as burlesquing morgues, funerals, insane asylums, hospitals, etc.

Other things under disapproval of the censorship are bathing scenes "which pass the limit of propriety," immodest dancing, needless exhibition of women in night dresses and lingerie, and studio and other scenes in which the human form is unduly exposed. Sensual kissing scenes and love-making and vampire scenes also come under the censor's frown.

French transport firms believe that the air fare between London and Paris will soon be brought down to 300 francs (about £6).

PETERBORO MUSICAL TALENT AT BETHANY

CONTRIBUTE HIGH-CLASS NUMBERS AT CONCERT AND MINSTREL SHOW.

BETHANY, March 18.—The concert and minstrel show in the Town Hall here on Friday, was a real treat for lovers of high class musical entertainment. The pleasure of the evening was considerably enhanced by contributions from Miss Hazel Davidson, elocutionist, and Mr. Asa Huycke, baritone, and musical director, both of Peterborough; also Messrs. Panton and Peat, comedians.

AN EASTER OFFERING

A special victrola record Easter offering is the double-sided record, "Christ Arose" and "Christ My All," two of the most beautiful and seasonable hymns. This double record can be had from Heintzman & Co., Limited, George and Hunter Streets, Peterborough, for $1.00.

TO CONTINUE FUEL CONTROL

OTTAWA, March 18.—Continuance of fuel control by the Dominion Board of Railway Commissioners is proposed in a motion of the Minister of Railways and Canals in the House. Passage of this resolution will make control permanent until repealed by proclamation of the Governor-in-Council.

WHY IS IT?

Doctor (to old lady)—Yes, my dear Madam, those pains in your left leg come with age.

Patient (with suspicion)—Yes doctor, but my right leg is just as old as my left, and I have no pain in it.

P. BLACK'S

Springtime Festival of

MILLINERY

Dresses, Suits, Coats, Skirts, Blouses, etc.

Many of our New Hats are hand-made in a variety of Spring Styles which makes choosing a pleasure.

GOOD FRIDAY IS NEXT FRIDAY. AND THEN COMES THE EASTER FESTIVAL. THIS STORE IS WELL PREPARED FOR OFFERING SPRING'S ATTRACTIVE GOODS AT PLEASING PRICES. THE LADIES ARE WELCOME TO EXAMINE THE LINES OF GOODS IN THESE BARGAINS:—

MILLINERY OPENING 1921

50 DOZEN TO CHOOSE FROM 50

You are cordially invited to inspect our MILLINERY OPENING. Never before have we shown such a large assortment of Beautiful Hats. Ready-to-wear hats of all descriptions to suit any face, from a baby to a grown person.

One glance at the hats will save you a lot of worry to know what is becoming. They are attractive in style and quality, made of many different Braids, Cellophane, Visca, Proxaline, Lisere, Mohair, etc., etc.

Beautiful Mohair Large Hats—With hand silk embroidered celluloid.. Black and navy.

Many Hand-Made Hats—Satin embroidered.

Soft or Hard Hats—We sell them at half their real value.

Hand-Made Hats—Trimmed with charming wreaths and newest of ribbons. Made of silk braid or mohair braid. The newest pheasant, henna, navy, brown, black and pearl grey colors.

Shapes Small or Large—Rolled off the face, side or black. Some Pokes, Straight or Scallop-Cut Chinchin Hats of combination straws.

Girls' Hats of Millan Straw—Rolled or Straight Sailors, either one shade or combination colours. Trimmed with silk cord, ribbons and streame to match. They are in different sizes and will be sold for $2.98 and **$1.98**

You will be surprised how low we are selling them.

Trimmings—Fruits or Flowers, Wreaths, Mounts, Ribbons, Jet Dots on Mohair Braid, also Jet Mounts and Veils, Veiling and Buckles.

LADIES' DRESSES

We have a beautiful lot of Dresses in silks, serges, tricotine, gabardine and satins. A very large variety to choose from. If we happen to be out of your size we will order one for you—no matter how large or small. Special measurements are taken if required. The most up-to-date Dresses that are made for half their value.

Just received a number of Straight-Line Dresses, embroidered on front of waist and all around skirt. Neat style. All-wool serge. With belt. Also Pleated Dresses. Sold before at $19.50. On Sale, **$10.98**

LADIES' COATS

Just received a nice lot of Velour and Silvertone Coats. Smartly made. Worth $18.00, for..... **$10.00**

Many other finer styles in different colours at very low prices.

LADIES' OR MISSES' SUITS

We have a large stock of Suits in all sizes. Made of beautiful quality serge, tricotine, gabardine. They are trimmed with braid, silk embroidery or beads. Worth twice as much as asked, from $19.00 to **$35.00**

LADIES' WHITE NUMODE BRASSIERES

Sizes 32 to 40

49c

PINK CORDED OR BROCADED BRASSIERES

Regularly 85c

69c

LADIES' CORSETS

Good Fit

98c

LADIES' BLACK LISLE HOSE

Excellent Quality

49c

WHITE ZIG-ZAG BRAID

For Trimming Wash Goods

4 Yards for

10c

Ladies, if you want a new Easter Hat don't wait until after Easter or when the season is near over. Our Hats are mostly one of each kind and the best is picked first.

P. BLACK

Corner George and King Sts.

SWM SWM SWM SWM SWM SWM SWM SWM

NO MORE 30 NO LESS

"Better Clothes" or Cheap Clothes?

There's a difference—S.W.M. "Better Clothes" are *not* Cheap Clothes.

Quality **was never given away. If you were offered a $5 gold piece for $4.50 you'd naturally ask "What's the matter with it?"**

Just so with fabrics. Spring Fabrics of *quality* cannot be sold cheap. S.W.M. "Better Clothes" bring a *better* price—and are made of *better* fabrics.

You're looking around for your EASTER Suit. Come and see us—here you have *unrestricted choice of any material* in the house made into—

"Better Clothes" at a "Possible Price"

NO MORE **$30** NO LESS

MADE-TO-MEASURE

"Dress Up"—

Nature Points the Way—

HICKEY'S

345 George Street Phone 61J

The "Allen" is Opposite Us

Scotland Woolen Mills Co LIMITED

NO MORE $30 NO LESS

NOTICE:—All orders taken before 10 o'clock Saturday Night will be delivered in time for Easter

NO MORE NO LESS NO MORE NO LESS NO MORE NO LESS NO MORE NO LESS

SWM SWM SWM SWM SWM SWM SWM SWM

PARENTS ENDORSE REPORT OF CASE

The following article is contributed by one who is interested in the Rubin case:

STATE OF ILLINOIS, s.s.
COUNTY OF LAKE.

We, the undersigned, each being duly sworn on oath, depose and say, that Miriam Rubin, eight years of age, daughter of Mr. and Mrs. A. M. Rubin, of No. 132 Gillette Avenue, Waukegan, Illinois, recently became afflicted with a malady referred to as talking sickness, and from the time she became ill she was talking constantly and continuously for the period of eight days, during which period of time said Miriam Rubin did not sleep, but merely continued to talk; that Director R. H. T. Nesbitt, of Waukegan, Illinois, the family physician, was called shortly after she became ill; and that Doctor Albert E. Brown, County Physician, of Waukegan, Illinois, was called for consultation; and that in addition there was called into the case the following physicians—specialists—from Chicago, Illinois, to wit: Doctor Robert B. Preble, No. 30 No. Michigan Avenue; Doctor Alonzo C. Tenney, No. 25 East Washington Street; and Doctor Isaac A. Abt, No. 104 So. Michigan Avenue; all of whom immediately made all necessary blood tests and examinations and their prognosis did not disclose the nature of the malady, and they were unable from their examinations and diagnosis of the case to offer any solution or remedy for the patient, and that during all of this time the said patient continued to talk constantly as before without any sleep whatsoever. That on the ninth day of her illness Doctor Paul O. Berger, a practicing chiropractor in the City of Waukegan, was called to treat the said patient, and found upon examination of the spinal column that the patient had two misplaced vertebrae in the neck, one of which pinched the nerve effecting the speech centre of the brain; and that on the said ninth day he administered two Chiropractic adjustments to the said patient, and that after a lapse of about twelve hours, and during the tenth day of the illness of said patient, she showed marked and noticeable improvement, and for the first time during her illness slept for brief periods, and her temperature became lower during the nine days of her illness; during the ninedays of her illness; that the said Doctor Paul O. Berger continued to administer the Chiropractic adjustment daily for about three days, and that at the end of three days the said patient had ceased talking, and that the symptoms of the malady entirely disappeared, and the said patient was resting and sleeping soundly, and that her present condition is normal.

ABRAHAM M. RUBIN.
DOLLIE J. RUBIN.

Suscribed and sworn to before me this 17th day of February, A.D., 1921.

ALBERT McDERMOTT,
(Seal) Notary Public.

MOVING PICTURES OF MISSIONS FOR MILLBROOK

MILLBROOK, March 18.—At the March meeting of St. Thomas Woman's Auxiliary in the home of Mrs. McNeil, the proposition to procure moving picture films of missions, for demonstration of mission work, at an early date was generally approved.

"The Tobacco of Quality"

Everybody Smokes

OLD CHUM

It has that mellow richness that appeals to every smoker.

Baby's life - In infancy is the time to build future sturdy men and women. Babies need

Borden's
EAGLE BRAND
Condensed Milk

PLAYED BALL SUNDAY; FINED AND WARNED

BELLEVILLE, March 18.—That playing ball on Sunday will not be tolerated, three young men discovered in the Police Court yesterday, where they appeared in answer to a charge preferred against them for breach of the Lord's Day Act. They suffered a fine of one dollar and costs for indulging in a noisy game of ball last Sunday on the High School grounds, and which the police were called on to stop. The youths were also warned that a second similar offence will meet with a much heavier penalty.

HOT WATER FOR SICK HEADACHES

Tells why everyone should drink hot water with phosphate in it before breakfast.

Headaches are caused by auto-intoxication—which means self-poisoning. Liver and bowel poisons called toxins, sucked into the blood excite the heart which pumps the blood so fast that it congests in the smaller arteries and veins of the head, producing violent, throbbing pain and distress, called headache. You become nervous, despondent, sick, feverish and miserable, your meals sour and almost nauseate you. Then you resort to acetanilid, aspirin or the bromides, which temporarily relieve but do not rid the blood of these irritating toxins.

A glass of hot water with a teaspoonful of limestone phosphate in it, drank before breakfast, will not only wash these poisons from your system and cure you of headache, but will cleanse, purify and freshen the alimentary canal.

Ask your pharmacist for a quarter pound of limestone phosphate. It is inexpensive, harmless as sugar.

If you aren't feeeling your best, if tongue is coated or you wake up in the morning with bad taste, foul breath or have colds, indigestion, biliousness constipation, or sour acid stomach, begin the phosphated hot water cure to rid your system of toxins and poisons.

"GARRY OWEN" AT GRAND

(By JEANNETTE)

The usual 17th of March capacity audience greeted the performance of "Garry Owen" at the Grand Opera House last evening and the dramatic incidents in this typically Irish drama and the Irish songs and dances that whiled away the time between acts were greeted with such enthusiastic outbursts of applause from pit and gallery as to prove beyond a doubt that the love for the Green Isle, its brogue and its melodies is as staunch and undying a growth as that of the "dear little shamrock" itself

This comedy-drama in four acts is full of action from start to finish, and the directress, Miss Lillian Simons, is to be congratulated on her choice of a play, on the cast which carried it to a successful climax, and on the training which manifested itself throughout the entire production. The costumes were noticeable in their aptness to the part portrayed, and the stage-settings were most attractive.

Opening Scene

The play opens with Miss Minnie Allen, as Norah O'Neil, singing a sweet Irish melody, Norah was too pretty and sweet an Irish maiden to die in the first act, but this she dies following a notice of eviction to her aged father, Con. O'Neil, a part well taken by Mr. J. D. Fitzpatrick, and her sister Mary, the heroine, splendidly portrayed by Miss Lillian Simons, served on them by the villian, Mr. Jack Primeau, as Shaun Brady, who is on immaculately-attired but consistently unpleasant gentleman throughout the entire producion His accomplice in crime not quite so hard-hearted, is Darby Riordan, excellently enacted by Mr. Wm. Collins in a red wig. The first act contains a jaunty little dance by the whimsical lovers, Miss Florence Leahy as Kate Hennessey, a fetching little colleen in twinkling green stockings and red cape, always in search of iTghe Murphy, her lagard swain who is tardy in proposing. Tighe is acted by Mr. Frank Grady in fine happy-go-lucky style, and they dance to the fiddling of Mr. Jas. Condon, the very good portrayer of aBrney Burke, a strolling musican Mr. Frank Sheldon, the young English lover of the fair Mary O'Neil, is well played by Mr. Robert Leonard, and Mr. John McCabe is a life-like Father Tom.

The villain, who steals a wallet containing the rent money, then orders his tenants on a month's notice toyacate his property, afterwards abducts Mary and secrets her in a mountain cave in a vain effort to force her to marry him. She remains true to her absent lover, and Shaun then throws her over the cliff. ighe Murphy makes a thrilling dive and rescues her in the nick of time. The last act shows the return of the hero with a deed to Mary's home in his pocket, and the arrest and subsequent capitulation of the black-hearted villain. Their parts were so excellently portrayed by every single character taking part in this production that it is difficult to praise anyone in particular, but special mentjon should be made of Miss Simons, as the persecuted heroine, of Mr. Primeau's charactrization of the disagreeable bad man, and of the humorous element injected into the play by Miss Leahy and Mr. Grady, the latter being particularly good in his delineation of an Irish widow, "in search of a man."

Specialties between acts were loudly encored in every instance. Miss Gertrude Clancy sang "That Old Irish Mother of Mine," very sweetly, Miss Ernestine McManus rendered "I Bid You the Top of the Mornin," with her pretty voice at the best advantage, and Mr. Robt. Leonard with "County Kerry Mary" received repeated encores. Messrs Sam. Houlihan and Dave Quinlan in a duet of buck and wing dances Mr. Houlihan in an Irish jig, and Mr. Quinlon in a step with Mr. Asa Huycke at the piano, brought down the house with their professional methods and clever footwork.

The Opera House orchestra rendered some beautiful Irish music, "Come Back to Erin", "The Kerry Dances", "Oft in the Stilly Night", and" The Wearing of the Green", will never grow old when played as these musicions play them, with the friendly touch that brings out all the melody in the old tunes so dear to Irish hearts and minds.

Credit should also be given to the stage management of Mr. Jack Primeau, to Mr. Fared Shanon as property master, to the musical directress, Miss M. Doherty, to whose efforts, combined with those of the directres, Miss Lillian Simons the success of last evening's entertainment was, to a great extent, due and to all of the members of the cast who spent so, much time and care in preparation. The management of the Grand Opera House and the stage help also worked with willing co-operation and were most kind in every way.

WOULD CHANGE INQUESTS NOW

THE ATTORNEY-GENERAL RECOMMENDS RADICAL DEPARTURES FROM ESTABLISHED METHODS.

TORONTO, March 18.—(Canadian Press).—Radical changes in the system of conducting inquests are proposed in the report by the Public Service Commission tabled in the House by Hon. W. E. Raney. The object of the changes is the elimination of the multiplicity of coroners and inquests. Under the plan laid out, public inquests will be held, not by physician coroners as at present, but by a local or district magistrate. The doctor, however, will not be eliminated, for provision is made for the holding of preliminary investigations by associate coroners, who will be medical men. These preliminary inquiries will permit of facts being secured, and upon these facts the Crown Attorney will determine whether the public inquest is necessary. If he believes the circumstances advise it, he must so notify the magistrate, who may sit either with or without a jury.

TRY MAGNESIA FOR STOMACH TROUBLE

It Neutralizes Stomach Acidity, Prevents Food Fermentation, Sour, Gassy Stomach and Acid Indigestion.

Doubtless if you are a sufferer from indigestion, you have already tried pepsin, bsmuth, soda, charcoal, drugs and various digestive aids and you know these things will not cure your trouble—in some cases do not even give relief.

But before giving up hope and deciding you are a chronic dyspeptic just try the effect of a little bisurated magnesia — not the ordinary commercial carbonate, citrate, oxide or milk, but the pure bisurated magnesia which you can obatin from practically any druggist in either powdered or tablet form.

Take a teaspoonful of the powder or two compressed tablets with a little water after your next meal, and see what a difference this makes. It will instantly neutralize the dangerous, harmful acid in the stomach which now causes your food to ferment and sour, making gas, wind, flatulence, heartburn and the bloated or heavy, lumpy feeling that seems to follow most everything you eat.

You will find that provided you take a little bisurated magnesia immediately after a meal, you can eat almost anything and enjoy it without any danger of pain or discomfort to follow and moreover, the continued use of the bisurated magnesia cannot injure the stomach in any way so long as there are any symptoms of acid indigestion.

ABSOLUTELY CRUEL.

"I have a terrible cold," he complained. "My head feels all stopped up."

"Have you tried a vacuum cleaner?" she queried, sweetly.

Buy in Canada—The Old Cry

How many people, when they go to buy, ask if the Goods are Made in Canada? We are reminding Car Owners that we sell the "PRESTOLITE" Battery, And just think, if every Car Owner in Canada bought a new "PRESTOLITE," they would have to build another Factory. These Batteries have passed the most rigid tests, Try one when you need a replacement, and you will use no other. Buy at Home.

FISHER BROS.
PREMIER BATTERY SERVICE — 186 CHARLOTTE STREET

MEAT AT CUT PRICES
—FOR SATURDAY ONLY—

CHOICE SIRLOIN STEAK	35c
CHOICE PORTERHOUSE STEAK	35c
CHOICE ROUND STEAK	30c
CHOICE BRISKET BEEF	12c
CHOICE FLANK BEEF	12c
CHOICE THICK PLATE RIB	15c
CHOICE RIB ROAST	25c-28c
CHOICE SHOULDER ROAST	23c
CHOICE POT ROASTS	18c-22c
CHOICE BONELESS STEWING	18c
CHOICE STEWING VEAL AND MUTTON	15c

—VEAL, PORK AND LAMB ALL REDUCED—

W. KEMP & SON, 352 Charlotte
WEST-END MEAT MARKET :: 'Phone 149

JOPLING'S NORTH STORE
Purveyors of High-Class Meats

Quality Counts

And QUALITY is what we guarantee in all our Meats. They are the Pride of the Cook.

The deliciousness of our Prime Young Heifers and Stall-fed Steers is hard to beat. People never tire of our Young Lamb and Nutritious Pork.

Mighty fine eating with every Cut, because everything on the hoof is personally selected by one of our own Buyers.

Take a peep at our Windows any Day.

And Remember to Call PHONE 461 George St., South of Y.M.C.A. 254

FURNITURE
Home Furnishing Co.
208 CHARLOTTE STREET
All kinds of Furniture, Beds, Bedding, Carriages, Linoleums, Carpets, Rugs and Stoves. For Cash or Easy Payments. 26d83 6039

Burning Up Profits On Saturday

To Give BOTNICK BROS. the Biggest March Selling Day of 1921

Does anybody know anywhere in Peterboro whe e they can buy New Spring Goods so closely as at BOTNICK'S.

YOU CAN'T BUY A BETTER ARTICLE:—
YOU CAN'T PAY A LOWER PRICE!

SUITS, COATS, DRESSES

LADIES' ALL-WOOL TAILOR-MADE SERGE AND GABARDINE SUITS. Worth $40.00. Easter bargain **$24.98**

LADIES' ALL-WOOL SERGE AND SILK SAMPLE DRESSES. Worth $26.00. Easter bargain **$14.98**

LADIES' TWEED, VELOUR AND DUVETYN SAMPLE SPRING COATS all reduced for Easter bargains.

LADIES' WATERPROOF COATS. Made in tweeds and silk poplin. All rubberized. Different shades. Worth $10.00. Easter bargain **$5.98**
Worth $15.00. Easter bargain **$9.98**

CHILDREN'S SERGE DRESSES, nicely made up. Sailor style. Pleated skirts. Worth $8.50. Easter bargain **$4.98**

LADIES' DARK PRINT HOUSE DRESSES. Good variety to select from. Worth $3.75. Easter bargain **$2.49**

LADIES' APRON DRESSES. Worth $2.25. Easter bargain **$1.49**

LADIES' AND MISSES ALL-WOOL SERGE SKIRTS, tailor made, in black and blue. Worth $9.00. Easter bargain **$4.98**

LADIES' WHITE VOILE WAISTS. Regular $2.00. Easter bargain **98c**

LADIES' CREPE DE CHINE WAISTS. Regular $6.50. Easter bargain **$3.49**

LADIES' HABUTAI SILK WAIST. Regular $4.50. Easter bargain **$2.98**

SILK CAMISOLES. Regular $1.75. Easter bargain **98c**

LADIES' D. & A. CORSETS. Worth $1.75. Easter bargain **98c**

FRONT-LACED SUPER-BONE GODDESS CORSET. Worth $3.50. Easter bargain **$1.98**

LADIES' SILK HOSE. Worth $1.00. Easter bargain **49c**

LADIES' KNIT BLOOMERS. Regular $1.25. Easter bargain **69c**

LADIES' WHITE NIGHT DRESSES. Regular $2.00. Easter bargain **$1.19**

LADIES' SUMMER VESTS. Worth 85c. Easter bargain **49c**

The Store is blossoming out in new Spring apparel. The real Easter bargains are right here. Bargains in Ladies' and Gents' Easter Suits, Easter Coats, Easter Dresses, Easter Hats, Easter Shoes.

LADIES' APRON DRESSES. Worth $2.25. Easter bargain **$1.49**

LADIES' BLACK COTTON HOSE. Worth 35c. Easter bargain **19c**

LADIES' BLACK COTTON HOSE. Worth 35c. Easter bargain **19c**

FLANNELETTE. Worth 35c. Easter bargain **19c**

A FULL LINE OF LADIES' AND MISSES' GINGHAM HOUSE AND STREET DRESSES REDUCED FOR EASTER BARGAINS.

MEN'S WORKING SHIRT, GLOVES AND MITTS, UNDERWEAR AND DRESS SHIRTS AND HOSIERY ALL REDUCED FOR EASTER BARGAINS.

MILLINERY

Surprising bargains for Millinery opening days and Easter trade. We invite you to call and select your EASTER HATS and we guarantee you will save money.

BOOTS, SHOES, Etc.

MEN'S WATERPROOF SOLE HEAVY BOOTS. Worth $5.50. Easter bargain **$3.49**

MEN'S URUS CALF, OILED, WATERPROOF BOOTS. Worth $8.50. Easter bargain **$4.98**

MEN'S MAHOGANY KIP BOOTS, made by Ames, Holden & McCready. Worth $6.00. Easter bargain **$3.19**

ANOTHER LINE OF MEN'S LEATHER-LINED BOOTS. Goodyear welt calf. Worth $10.50. Easter bargain **$6.49**

ANOTHER LINE OF BLACK AND BROWN BOOTS, English and round toes, leather and rubber soles. Worth $9.00. Easter bargain **$4.98**

LADIES' HIGH TOP GUN METAL AND KID BOOTS. Worth $6.50. Easter bargain **$3.98**

ANOTHER LINE OF LADIES' GREY KID HIGH TOP BOOTS. Worth $9.00. Easter bargain **$4.98**

LADIES' PUMPS. Worth $4.50. Easter bargain **$2.98**

LADIES' KID OXFORDS, in high and low heel. Worth $6.50. Easter bargain **$3.98**

INFANTS' KID STRAP SLIPPERS, BOOTS AND MOCCASINS. Worth $1.00. Easter bargain **49c**

MISSES' SCHOOL BOOTS. Worth $3.75. Easter bargain **$1.98**

LADIES' CUSHION SOLE RUBBER HEEL BOOTS. Worth $6.50. Easter bargain **$2.98**

A FULL LINE OF BOOTS AND SHOES in Children's Boys' and Girls', all sizes. All are Reduced for Easter Bargains.

MEN'S WEAR

MEN'S TAILOR-MADE SERGE SUITS, all wool, indigo dye. Worth $60.00. Easter bargain **$34.98**

ANOTHER LINE OF MEN'S TAILOR-MADE WORSTED SUITS. Worth $45.00. Easter bargain **$29.50**

MEN'S UNION-MADE OVERALLS. Easter bargain **$1.75**

MEN'S GOOD EVERY-DAY PANTS. Worth $3.50. Easter bargain **$1.98**

MEN'S BLUE SERGE TAILOR-MADE PANTS. Worth $6.50. Easter bargain **$3.98**

ANOTHER LINE OF MEN'S BLUE SERGE PANTS, pure wool, indigo dye, tailor made. Worth $10.00. Easter bargain **$5.98**

BOYS' ALL-WOOL TAILOR-MADE SUITS. Worth $22.00. Easter bargain **$11.98**

Go to any store in Peterboro----price any article like the one you buy from BOTNICK BROS. then you will come here and spend YOUR money because the price is the lowest. Customers are our best salesmen. The Store is blossoming out in New Spring Material.

The real Easter bargains are right here

Bargains in Ladies&Gent.s Easter Suits, Coats, Dresses, Hats & Shoes.

BOTNICK BROS.

BIG BARGAIN HOUSE, 432 GEORGE STREET, NEAR BROCK

BIG GOLD SHIPMENTS COME FROM EUROPE

NEW YORK, March 18.—(Canadian Press).—Heavy gold shipments from Europe to New York bankers were being unloaded here Wednesday, while other consignmentes of bullion were inbound aboard the steamer Aquitania, due here Saturday. The steamer Albania has arrived from England with $1,750,000 in gold for Kuhn, Loeb and Company, and $500,000 consigned to the Equitable Trust Company, The National Bank of Commerce received $700,000 in gold bars on the steamer Drottningholm, which arrived from Sweden. The Aquitania brings $1,700,000 to the National City Bank, $750,000 to Kuhn, Loeb and Company, and an unannounced sum to the Guaranty Trust Company.

A NEW TREE.

The teacher har been reading to the class about the great forests of America.

"And now, boys," she announced, "which one of you can tell me the pine that has the longest and sharpest needles."

Up went a hand in the front row.

"Well, Tommy?"

"The porcupine!"

A WOMAN'S WAY.

Miss Spendall was sued by her dressmaker for an unpaid bill, and the case went against her.

Asking to be allowed to appeal, she gave as one of her reasons that judge who rendered the decision was too old to understand the case.

The judge of the appeal court reminded her that once before, in another suit, she had complained that her case had wbeen tried by "a bit of a boy."

"What age, may I ask, madam, do you want the judge to be?" the judge inquired.

"Your age," the pretty plaintiff smilingly replied.

"That's It Dad, A Real Massey"

The kind Jack has. Jack has had his three years and it hasn't cost him a cent."

Watch the nameplates on the road and count the Masseys.

WHITE BROS.
174 Hunter W. Phone 897
Opp Oriental
Modern and Fully Equipped Repair Department

Sugar, 11c

Beehive Syrup in bulk	12c
New Spring Table Syrup, qt.	60c
Gallon New Syrup	$2.00
Davies' Pure Lard, 5lb.	23c
Dom Shortening, bulk. 3lb.	18c
Jam Butter	20c
24lb. Pas. Flour $1.39—7lb.	44c
10lb. Fresh Rolled Oats	45c
Choice Biscuits, per lb.	15c
Quaker C. Flakes, 4 pkgs	44c
Choice Bananas and Oranges—Muresco and Alabastine.	

Mendell Braund
COR. PARK & ALBERT STS.
'Phones 348 and 890W

HOW TO KEEP PEARLS HEALTHY

According to an American despatch a woman was sentenced recently by the courts to wear thirty days in the year valuable pearls which had been left as a legacy, an heirloom in the family, in order to keep them "alive" and in healthy condition.

"Not a very serious sentence," laughingly remarked a Canadian woman who is fond of pearls, and who in the past has frequently worn them herself. "It is to be hoped," she continued, "that the woman is one of the people who can wear pearls without causing them to deteriorate. Whatever the reason, I know a woman who cannot wear them at all, because the most lustrous pearl will turn as ashy grey color after she wears them awhile."

"Pearls must be worn, if they are to retain their lustre and beauty as gems," said the expert for a large local jewelry firm, from whom knowledge on the subject was sought. "At least, they must be kept in the light. It is a peculiar attribute of pearls that they will deteriorate if kept for a length of time in a dark place, such as a safety deposit box. The pearl is the only gem that is affected in this way. Others can be buried in dark places for centuries without deterioration. We keep the pearls we have in stock for a long time in good condition by exposing them to the light. Given light, they will retain their lustre for years, though it is true, they do improve with wearing. It may be that the pearl, even after being strung or set in jewelry, retains something of its organic life. It seems to draw life from the one by whom it is worn. The warmth of the body possibly gives it lustre. It is true that some people wear them much better than others, whatever the reason. It may be that the physicical condition of the wearer affects them. On some people pearls brighten and glow; on others, they become duller. The majority of people, however, improve pearls by wearing them. Possibly it is the moisture from the human system that gives the glow to pearls."

The Canadian woman who owns possibly the most valuable pearls of anyone wears hers every day.

A prominent Toronto society leader who has rarely-beautiful pearls says, "I wear my pearls a lot. For one reason, I am fond of them, and, for another, I am sure it helps them to retain their life and lustre. In putting them away for a time I haven't noticed deterioration. But I usually wear them on the average of twice a week."

"And when you are not wearing them?" asked the interviewer, much absorbed for the moment in the subject of conserving the health of pearls.

"I assure you I don't allow them to lie round, particularly in these days," came the reply with a silvery laugh.

A charming Canadian girl has a theory of her own with regard to the reason why wearing pearls affects them.

"Perhaps," she says, "it is the amount of salt in the human system, and it is the salt that gives the pearls the life and glow. It would be an interesting thing to find out how sea air effects them from the women who wear them at the seaside."

Women who have pearls famous for their beauty and value wear them frequently, it would seem, because they realize that in so doing they keep their beloved gems at their best.

What of a superstition that pearls sicken and die with grief over the death of the owner?

This was a new idea, both to owners of valuable pearls and experts with whom the subject of pearls was discussed.

"It is a Bluebeard story," scoffed an expert, "originating, doubtless, with the well-known fact that pearls will grow dull and lustreless if left for a length of time in the dark. They seem to need life, light and air just like living things."

SOFT DRINKS HIT.

WINNIPEG, March 17.—(Canadian Press).—The soft drink business has seriously decreased since prohibition came into force, according to information given out at a recent convention of soft drink manufacturers here. This was due to illegal trade in whisky, one delegate claimed.

House painters and novelists are responsible for some highly colored stories.

DOGS ARE WINTER BURDEN BEARERS.

Horse and Flivver Has No Chance in North.

WINNIPEG, Man., March 17. — (Canadian Press.) — The horse or the flivver has no chance with the dog teams in the northland during the winter season, according to Miss Mary Clendenan, staff writer for the Manitoba Free Press. Dogs are the winter burden bearers of the north. The young men of the towns buy a dog team and toboggan instead of a flivver with which to take the girls riding. On the other hand, pioneers at remote posts do not mush the dogs as sport. The dogs are harnessed when it is necessary to make the round of the trap lines; to replenish the larder; to fetch supplies, or mail, from the nearest post, or to make a hurry up trip for the doctor.

The only wagon roads north of The Pas and vicinity run to Flin Flon mine, about 100 miles, and from Mile 82 on the Hudson Bay Railway to Herb Lake, about 18 miles. Aside from these roads horses are unknown in the north, and where the horse cannot go the automobile has no chance.

Northern traffic goes by water in summer and the dogs for their sins of fighting and howling, are banished to outlying dog camps. They come into their own again each fall at freeze up for the passenger, freight and mail service depends on dog power.

The genuine husky is a cross between the big timber wolf of the north and the collie dog. The first generation of such dogs is of little use for work. Many of the present huskies are generations removed from the original cross by which the type was produced. Many other working dogs show points of the husky all but extinguished in the conglomeration of almost everything doggy.

Pure huskies are known by their sharply pointed ears, the plume like tails carried well over the back, the rich, smoky silver of their coats, are long and silky; and also by their wolfish howling. Such dogs cannot really bark. Some of them weigh 100 pounds, and a load of 100 pounds per dog is not considered excessive. They are fit for work before they are one year old and are good for the hard trips of several hundred miles with a spin of perhaps 60 miles per day, for almost 7 years. After that they may be used for easy hauling for two or three years. Fifty mile a day is considered good sledding and 2000 miles in a winter is a conservative estimate of what a dog at regular work will cover.

There are different dog languages. "Mush," pronounced "moosh," generally is used for the start, with "gee" and "haw" for right and left; "whoa" for the stop, and other words too numerous and hectic to mention, reserved for the lazy, contrary beast. The Indians use "Yoo" for the right turn, and an explosive "Cha" for the left. The Alaskan, Walter Goyne, uses a nonchalant conversational tone with his dogs, starting them with a short whistle, and "All right."

There is nothing in the world quite so nourishing or helpful as
Scott's Emulsion
for thin, anemic girls of "teen-age." It is well-worth trying.
Scott & Bowne, Toronto, Ont.
ALSO MAKERS OF
KI-MOIDS
(Tablets or Granules)
FOR INDIGESTION
20-15-k

A GOOD SIGN.

LINDSAY, March 18.—The Lindsay Engine and Machine Works has been running night and day of late to keep up with orders on hand. The hands work on double shifts.

FIRST REAL BALLOON INVENTED IN 1782 BY TWO FRENCHMEN.

Brothers Got Idea by Watching Smoke Curl Upward From Fire; Then Experimented With Paper Bag.

WASHINGTON.—"The adventures of three naval aeronauts and the international interest in their safe return from the frozen Canadian north recall numerous historic attempts of man to fulfill for himself on earth the ages-old feeling that he would have wings some day," says a bulletin from the headquarters of the National Geographic Society in Washington.

"These American birdmen who got their noses and ears nipped by the cold performed no such feat as did Daedalus, who, some thousands of years ago in the age of myths, flew near enough to the sun to melt the wax on his wings. Daedalus's experiment and the attempted flight of a certain monk called Elmerus, who, John Wilkins, one of the founders of the Royal Society of England, tells us, flew for a distance of more than an eighth of a mile from a town in Spain, are sufficient evidence, however, to accord to aviation the palm for being the older of the flying arts.

"Ballooning, though less romantic in its appeal and decidedly more commonplace and placid looking in its appearance, may perhaps be considered the John the Baptist of both arts as they are practiced to-day, as its progress has been steadily on the upgrade since Roger Bacon, back in the thirteenth century, propounded the theory, that a hollow globe of very thin metal, filled with 'ethereal air or liquid fire,' would float upward on the atmosphere.

Dew Suggested as Filler.

"From that day priests, philosophers and scientists put forward the idea that a light sphere could be made to rise and float in the upper atmosphere. Almost every conceivable thing was suggested for filling these balloons. One of the most amusing was the morning dew, since that substance, according to their suppositions, was shed by the stars during the night and would be drawn back to heaven in the day by the heat of the sun.

"As the result of watching the clouds the brothers Joseph and Jacques Montgolfier, of Annonay, France, in 1782, invented the first real balloon. They concluded that if the vapor of the clouds could hang suspended in the upper air a large bag filled with such a vapor might rise and drift about as the clouds do.

"Another interesting story is told about the Montgolfier brothers originating the idea. They were watching the smoke wreaths curl upward from their fire when one of them began wondering if the smoke could not carry other things up with it too. In the enthusiasm of the moment they made a small fire on a little tin tray and held a large paper bag over it. With delight they watched the bag fill out and try to rise. A neighbor, a widow, seeing the smoke issuing from their window and fearing that the house was on fire, went running into the room. She suggested that they attach the tray to the bag and the immediate result was that the bag rose to the ceiling.

It Flew.

"After several private try-outs, they announced a public ascent of a balloon on June 5, 1783, and many spectators gathered to see this sphere, 105 feet in circumference, which the inventors inflated with the hot air from burning straw, rise high in the air and float off for about one and a half miles. The brothers believed for quite a while that they had hit upon some peculiar quality in the straw which had lifting properties and did not realize until later that their wonder ball had risen only because of the lightness of heated air but they made the balloon a reality.

"From this time forward the physicists in France and elsewhere took seriously this infant invention which had suddenly made its appearance in their midst. Subscriptions were taken up to further the project, the Roberts brothers constructed a balloon, the noted scientist, Charles, conceived the idea of filling it with hydrogen, and a day for the ascent was set. The crowd that gathered was great and curious and so interfered with the operations that the balloon had to be moved to another place, but the eager throng, not to be outdone, learned its whereabouts and were there to see the performance. The sphere rose 3,000 feet in the air amid the rain, which some had thought would be an obstacle, to the wild enthusiasm of the spectators.

Experiment at Versailles.

"In 1783 Joseph Montgolfier repeated his experiment before the king, queen and court at Versailles. The first living creatures to take a balloon trip went up on that day. A sheep, a duck and a cock soared majestically into the air with the ornate baloon and descended after eight minutes about two miles away. The only injury suffered by any of them was a kick on the wing which the sheep gave the cock. Later on in that same year the gallant Pilatre de Rozier and the Marquis d'Arlandes made the first trip taken by persons in a free fire-balloon. From that time 'sounding' the skies became a science Lunardi startled Great Britain with his daring trips. It is said that when he soared into vision the king ended a conference with his ministers and a court of justice acquitted a criminal in order that all persons present might watch him.

"The R-34, when it traveled 3,130 miles in a little more than 108 hours, certainly put a crimp into world records of ten years ago, which at that time read, 'No balloon voyage has yet been made of a length comparable to the breadth of the Atlantic.' Only two flights exceeding one thousand miles were then on record—those of John Wise from St. Louis to Henderson, New York, and of Count Henry de la Vaulx from Paris to Korosticheff in Russia.

"Among the notable flights made in balloons the daring attempt of Salomon Andree and two companions in 1897 to reach the North Pole should have an honored place. They left Spitzbergen at a point 600 miles from the Pole on July 11. The only records concerning the explorers later than that are messages picked up in two floating boys."

A WHITE BEAVER.

WINNIPEG, Man., March 17. — (Canadian Press.—A white beaver, a freak of the beaver family, has been brought to Winnipeg for mounting from English River, Ont. The beaver is a perfect albino. Its fur is about two inches deep. Its eyes were pink; the feet and claws are pink and white.

"It's Confidence That Does It."

MAPLE SYRUP

Just received a choice shipment of genuine Maple Syrup from the Quebec Maple Farms—put up in 2½lb. tins. BUY NOW.

Strictly Fresh Eggs
Per Dozen 40c

PROVISIONS

Ingersoll Bacon (Breakfast), nicely streaked, sugar cured, not salty, pound	60c
By the Piece, lb.	57c
Gunn's Nugget, cured like the back, in casing, 2 to 3 lb. the average, lb.	60c
Gunn's Cooked Sandwich Hams, lb.	70c
Cheese, prime old (1919), lb.	50c
Cheese, Cream, nippy, lb.	45c
Cheese, Ingersoll Cream, package	15c and 25c
Cheese, Ingersoll Pimento, package	15c
Lard, Red Rose Brand, lb.	28c
3 and 5 lb. pails, lb.	27c
Lard, Pure, lb.	25c
3 and 5 lb. pails, lb.	24c
Shortening, lb.	20c
3 and 5 lb. pails, lb.	18c
Margarine, Nut Brand	30c
Margarine, H. A.	34c
Butter, Creamery, lb.	61c
Honey, in sections	40c, 45c, and 50c
Honey, slightly coloured, 5lb. pails $1.25, 10lb. pails	$2.00

FRUITS

Oranges — a large quantity of these delicious Sweet Fruit, Dozen	55c, 40c, and 30c
Grapefruit—none better on the market, and the price is right —3 for 25c, 10c each, 2 for 25c, and	20c each
These 20c Grapefruit are A1.	
Lemons, dozen	25c
Apples—Table	6 for 25c
Spies, peck	80c, 90c, $1.00
Cooking Apples, peck	60c

SUNDRIES

Evaporated Apples, 2lb. for	35c
Dates, 2lb. for	35c
Broken Walnuts, fresh, lb.	50c
Seeded Raisins, sugared, 3 packages	25c
Pure Gold and McLaren's Jellies, 2 packages	25c
Crystal Jellies, 3 pkgs.	25c
Pure Gold Quick Puddings, 2 packages	25c
Ever-Ready Cocoa — contains sugar and milk, tin 10c and	20c
California Lima Beans, 2lb.	25c
Spanish Onions, 3lb.	25c
Marrowfat Peas, 3lb.	25c

CEREALS AND FLOUR

Rolled Oats, 10lb.	45c
Shredded Wheat, 1 pkge.	15c
Pastry Flour, 24lb.	$1.43
Pastry Flour, 7lb.	46c
Reindeer Flour, 24lb.	$1.55
Reindeer Flour, 7lb.	50c

SOAPS AND POWDERS

Fels-Naphtha, White Naphtha, Sunlight, Surprise, Comfort, Gold, and Sunny Monday — 10 Bars	90c
Snowflake Ammonia, 3 packages	25c
Borax, 3 packages	25c
Dutch Cleanser, 2 pkgs.	25c

CANNED FRUIT AND VEGETABLES

Pineapple, Sliced, large tin,	30c
Apricots, tin	25c
Greengages, tin	30c
Lombards, tin	25c
Pumpkin, extra quality, tin	15c
Tomato, Sunset, tin, 15c and	25c
Tomatoes, Corn and Peas tin	15c
Spinach tin	22c
Libby Asparagus Tips tin	40c

—EARLY SHOPPING APPRECIATED—

PORTER S. WHITE CO.
PHONE 208 334 GEORGE STREET

GOSPEL HALL MEETINGS.

(Contributed.)

We thank God with full hearts for the blessing that He has given through these meetings and there is every indication that the Friday and Sunday—the last two nights—will be the best. Thursday night's meeting had a very encouraging attendance, the subject being "To know the love of Christ." Ephes. 3:20. It is important to remember that only those who know the love of Christ experimentally are recognized by God as His children. We may belong to a church, or to all of them in succession, and yet not know Him; on the other hand a person may not belong to any one of them and yet be God's child because they know that love. First, that love is a delivering love: Isa. 38:17. "Behold for peace I had great bitterness, but thou has in love delivered my soul from the pit of corruption; for thou hast cast all my sins behind thy back." God must first break up the false peace in which we live and make us feel the bitterness of unforgiven sin, and then show us that Christ has so fully borne its penalty that it is removed from God's sight. It is also an unchanging love. Rom. 8, 35-39. This cannot be said of anybody else's love —changing health, changing circumstances, depleted finances, nothing in life, nothing in death, can separate us from the love of God which is in Christ Jesus our Lord. And let it never be forgotten by any Christian here, it is a constraining love. The love of Christ constraineth us—to live unto Him who died and rose again. II Cor. 5:14. A slave girl was bought at a very high price by an English gentleman to set her free. When the truth of her freedom dawned upon her she cast herself at his feet saying, "If you have done that for me I would like to be your willing slave as long as I live." Christ has set us free from sin's bondage and Satan's tyranny. Gratitude should lead us to be his glad slave for the rest of your days. The subject to-night is "Tears." Come and hear it.

COMB SAGE TEA IN FADED OR GRAY HAIR

If Mixed With Sulphur it Darkens so Naturally Nobody Can Tell.

Grandmother kept her hair beautifully darkened, glossy and attractive with a brew of Sage Tea and Sulphur. Whenever her hair took on that dull, faded or streaked appearance, this simple mixture was applied with wonderful effect. By asking at any drug store for "Wyeth's Sage and Sulphur Compound," you will get a large bottle of this old-time recipe, improved by the addition of other ingredients, all ready to use, at very little cost. This simple mixture can be depended upon to restore natural colour and beauty to the hair.

A well-known downtown druggist says everybody uses Wyeth's Sage and Sulphur Compound now because it darkens so naturally and evenly that nobody can tell it has been applied—it's so easy to use, too. You simply dampen a comb or soft brush and draw it through your hair, taking one strand at a time. By morning the gray hair disappears; after another application or two, it is restored to its natural colour and looks glossy, soft and beautiful.

HOME AND BARN SAVED FROM FLAMES.

LINDSAY, March 18. — As a result of defective wiring the home of Mr. F. Waldon, on the Fenelon Road, caught fire on Wednesday. A high wind was blowing and both the house and barn being threatened with destruction a call for help was sent to the fire hall here. Fifteen men responded and on arrival the flames were soon under control.

EASTER SUPPLIES
OF CHOICE
FRUITS
Vegetables and Fish

Navel Oranges,	25c to 70c dozen
New Lemons	20c to 40c dozen
Grapefruit, 3 for 25c, 10c, and 2 for	25c
Apples	40c, 50c and 60c peck
Cucumbers	65c each
Tomatoes	40c lb.
Celery	15c to 25c
Head Lettuce	10c to 25c
Hothouse Lettuce	5c and 10c
Spinach	20c lb.
Cauliflower	25c to 50c
Green Onions	5c bunch
Radishes	10c bunch
New Cabbage	
Green Peppers	15c each
Louisiana Strawberries	
Porto Rico Pineapples	

FISH! FISH!
—Lake, River, and Sea Fish—
Order Early and Order Often
J. SIMONS
230 Charlotte Street
Phone 1013

JUNK
Highest Price Paid — Old Bottles Wanted — Old Clothes and Rags Bought — Cash paid for Live Poultry
PETERBOROUGH RAG AND METAL CO.,
433 Chambers Street,
W. Roth, Manager.

FOR ONE DAY ONLY
SATURDAY

We will sell to all Regent Tailors' Customers and Their Friends

Suits and Overcoats
Ready to Put On For

Regular Value $30.00 and $35.00

$15.

These Suits and Overcoats were all made up during the slow season to sell at from $30 to $35. They are the very latest in style and material. Every garment has been made in our own tailor shops by our own tailors, and carries our guarantee of quality and workmanship. They are not to be confused with ordinary ready-mades, because the style has been tailored into them by expert workmen, and they are superior garments in every respect.

We realize that the time is too short for all our regular customers and friends to have clothes made to their order before Easter—hence we have decided to give everyone a chance FOR ONE DAY ONLY to fill their Easter clothes needs at this ridiculously low price. Don't let anything keep you away. You'll be sorry if you miss this big opportunity to save money.

REGENT TAILORS

Branches All Over Canada

Peterboro—326 George St., Arcade
OPEN EVENINGS FOR DELIVERY OF ORDERS

Out-of-town customers should write for samples of our new Spring Suitings and Overcoatings, which are free. We send you complete instructions for self-measurement, together with chart and style book, and guarantee perfect fit by mail.

DO YOU BELIEVE IN SIGNS?

For the people who believe in signs:

On an undertaker's window: "We bury others—why not you?"

A doctor in Alabama advertises: "Doctor of all diseases of the skin and contents."

At the butcher's: "The Best you can do is to buy our Wurst."

On a dry-cleaner's window: "Kids Cleaned. Any Size 10c. Bring 'Em In."

In a laundry: "Wanted—Women to Mangle."

An Omaha merchant's sign: "Others have cheated you, why not give us a chance?"

Sign on cigar factory. "Wanted—Girls to strip."

On the factory of an artificial limb company: "Hands on artificial limbs."

A plumber at Pierce City (Mo.): "I am in a dirty business, but I do clean work."

Once upon a time a tradesman placed in front of his store this sign:

"Fresh Fish For Sale Here."

Along comes Professor Dinglebender who says, "The word 'Here' was superfluous because the average passerby would know as much. The sign is changed to read—

"Fish For Sale."

Along comes B. Critical Ho suggests that the words "for sale" be omitted, as the public would surely know that the dealer had not put in the stock with the idea of making pets of them. So the sign was again changed, reading—

"Fish."

"But why have a sign at all," commented Old Man Brevity. "Those whose olfactory organs are functioning normally will know what is going on without a sign." So the sign to-day looks like this:

Mileage signs on the roads leading into Hayward read:
Getting Warmer
1 Mi. to Hellweg's Grocery.

Sign on a "movie": "Driven from Home" in three parts.

Sign in photographer's window: "Your baby enlarged, tinted and framed, $8.79."

Butcher's advertisement: "Tongue 48c. Brains 33c."

A barber advertises what might be termed "silent" treatment: "This Soap Shaves Without Mug."

On a garage: "Automobiles repaired and flivvers figed."

On Tannery: "Let us tan your hide."

On a house: "For rent, room; suitable for a gentleman, 12 x 15 ft."

In dry-goods store: "Corsets, guaranteed to fit the waist and bust."

On a farm yard fence: "For sale, eggs for settin' on and to be et."

A candid ad.—"$250 buys this car. It won't last over a day."

On door of tailor shop: "Clothes pressed while you wait. Please don't stand in the doorway."

At a furriers: "Cloaks, coats, etc., for ladies out of their own skins."

By a farmer: "For sale, Guernsey cow; gives good milk, also rope, pulleys, stove and tools."

—From "The Canadian Oil News."

TOTAL ABSTAINERS MAY FALL OFF "THE WAGON."

Which Probably Explains the Claim That "Wets" Outlive "Drys."

OTTAWA, March 18. — Members of Ottawa are ruminating over the somewhat startling statement made in the insurance committee by G. D. Finlayson, superintendent of insurance, to the effect that the average duration of life of the total abstainer was not so great as that of the moderate drinker. Mr. Finlayson made the statement as an expert and not as a moderate or any other kind of drinker, and he based his statement upon the statistics of the insurance branch. It was a plain dispassionate statement, dispassionately made. Chairman Nesbitt for a moment thought that the witness had got twisted, but Mr. Finlayson repeated the statement, and then the committee broke out into loud laughter.

Mr. Finlayson qualified his statement by declaring that in some cases men might register themselves as total abstainers and fall off the water wagon next day. There was no record of such cases.

AGREE RURAL SECTIONS NEED SOME HYDRO AID.

LONDON, Ont., March 18.—While expressing very strong opinions as to the justice of the tax of $2 on Hydro power, suggested by the special committee of the Legislature, the Public Utilities Committee, at its meeting yesterday, agreed that some form of assistance must be given to the rural districts to enable them to get electrical power at a reasonable figure.

CULLEN LANDIS
GOLDWYN REPERTOIRE PLAYER

THE WESTWOOD DITCH APPEAL IS PROCEEDING

JUDGE HUYCKE HEARS FURTHER EVIDENCE IN COMPLICATED CASE.

In the county court to-day Judge Huycke is hearing a complex case from Westwood. It concerns the appeal of J. J. Breckenbridge and Sons of Westwood under the Ditches and Watercourses Act to set aside the award made by W. Wilkins, of Havelock, a civil engineer who was appointed by the township of Asphodel to design a ditch to drain lands adjoining the mill pond at Westwood. Flooding is alleged to have resulted from the pond. The drain was designed, and while it would drain the land, the appellants claim the drain would deplete their mill pond on which they depend for power to operate their grist and saw mill at Westwood. They claim the drain so injures their water power. The township declined to uphold the award made by Mr. Wilkins and William Morris, a resident of Westwood, who claims his land has been flooded, intervened and took the place of the township opposing the appeal of the Breckenbridge's.

F. D. Kerr is solicitor for the Breckenbridges and Mr. B. D. Hall is representing Mr. Morris.

Visited Scene.

The case began at 10.30 this morning, but yesterday some detailed technical evidence was taken in the town hall, Westwood, when the inspection of the dam and adjoining lands was made by Judge Huycke, Mr. Kerr, Mr. Hall, Mr. J. W. Fitzgerald, a Peterborough engineer, on behalf of Mr. Morris, Mr. Wilkins and Major T. L. Burwash of Toronto, and George C. Wright of Kingston, engineers, giving evidence for the Breckenridge appeal.

A full inspection was made of the stream and later some evidence was taken. The first witness this morning was Mr. J. J. Breckenbridge, who was recalled by Mr. Kerr to answer several questions. The evidence and cross-examination of Major Burwash occupied all of the morning sitting. The court adjourned at one o'clock to sit again at two.

Mr. Breckenbridge produced the minute book of Asphodel township and showed the parts having reference to the drainage of the land.

Mining Engineer.

Major Burwash, mining engineer of Toronto, gave lengthy evidence this morning. He stated that he had been chiefly engaged in the Yukon territory in mining. Of late he had been road engineer of the Provincial Highways. His work involved drainage problems as his work in France did. In France he had been engaged in constructing light railways and in England aerdromes and flying fields. Both works involved drainage problems and he told Mr. Kerr he felt qualified to give an opinion on ddainage matters.

He inspected the dam at Westwood in December last, he said. A sketch plan of the dam pond and adjoining land drawn by the witness was submitted by Mr. Kerr as an exhibit.

Witness said he believed he was in a position to criticize Mr. Wilkins, the engineer's plan. "I do not think there is anw hope of arriving at a drainage system in the way the award planned," he said. The plan, he said, was calculated merely to drain the part between the ditch and the mill pond and would rob the mill pond of a great deal of water.

Drainage System.

Major Burwash explained his system of drainage. "I cannot see how Wilkins could hope to operate a successful drainage system under those conditions as outlined," said Major Burwash, when asked by Mr. Kerr what he thought of Mr. Wilkins' plan. He believed the plain would tend to drain the pond. His system as advocated would cost much less. The water on the flooded land, he said, came from the pond through the embankment.

The Effect.

What would be the effect of lowering the level of water in the pond a few inches? asked Mr. Kerr.

It would materially lessen the head of water on the wheel and lessen the power and also lower the storage of water in the pond. This would leave the mill in a serious predicament through los of power, particularly in the dry season. The engineer said on the storage of water depended the continuity with which they could work. He stated that if the head was reduced to six feet he did not believe the mill would be able to operate successfully. Two inches reduction of the head from 7.1 inch as present would seriously weaken the power available he believed, althouhg he knew little of the type of machinery used.

In his cross-examination Mr. Hall questioned Major Burwash on his experience in drainage problems. When he visited the Morris property in December he told Mr. Hall there was considerable ice on the property, particularly on the northwest part. He could not say whether the ice would represent more water than was on the land yesterday or not. The embankment was unchanged, he said.

Regarding his method of taking the heigth of the embankment, Major Burwash said he followed the usual engineering procedure.

Tre case is proceeding.

DODGE MOTOR COMPANY REOPENS ITS PLANT

DETROIT, March 18. — Dodge Brothers Motor Company, closed since last December, opened to-day with a force of between 3500 and 4000 men, it was officially announced at the company's offices. The company normally employs 20,000 men. It was announced an effort would be made to reach one-third normal production soon.

LUCILLE RICKSEN
GOLDWYN IN PICTURES

BIG SPECIALS IN TENTS

You would do well to take advantage of this opportunity to secure your TENT REQUIREMENTS for use this Summer. The following Odd Sizes, not listed in our Catalogue, to Clear SATURDAY AND MONDAY ONLY at—

One Only "Wedge" Tent, 5x7x6ft., 8oz. Duck with Poles and Pegs	$8.25
One Only "Wedge" Tent, 7¼x7¼x7ft., 8oz. Duck, with Poles and Pegs	11.50
One Only "Wedge" Tent, 7¼x9½x7ft., 8oz. Duck, with Poles and Pegs	14.25
One Only "Wall" Tent, 7¼x7¼x7x2ft., 8oz. Duck, with Poles and Pegs	12.35
One Only "Wall" Tent, 7¼x9½x7x2ft., 8oz. Duck, with Poles and Pegs	15.00
Ten Only "Wall" Tents, 9½x12x7x3ft., 8oz. Duck, with Poles and Pegs	20.00
One Only "Wall" Tent, 9½x12x8x3ft., 8oz. Duck, with Poles and Pegs	21.50
One Only "Wall" Tent, 9½x14¼x8x3ft., 8oz. Duck, with Poles and Pegs	23.50
One Only "Wall" Tent, 12x14¼x9x3½ft., 8oz. Duck, with Poles and Pegs	29.00
One Only "Family" Tent, 9½x12x10x6ft. Wall, 10oz. Duck, with Poles and Pegs	42.50
One Only "Family" Tent, 9½x16¾x10x6ft. Wall, 10oz. Duck, with Poles and Pegs	50.00
One Only "Family" Tent, 12x19x11x6ft. Wall, 12oz. Duck, with Poles and Pegs	67.00
One Only "Family" Tent, 14¾x21½x12x6ft. Wall, 12oz. Duck, with Poles and Pegs,	81.50

At These Prices They Will Not Last Long. Come Early. Cash Only.

J. J. TURNER & SONS Limited

Complete Camp Outfitters

ONE OF THE OLDEST CANADIAN HOUSES.

In Good Repair — Still in Use at Wellington.

WELLINGTON, March 18. — Wellington has one of the oldest houses in Canada. This house was built in 1761, and is still in good repair. The first storey is a little changed from the original, but the second is just the same as when first constructed. The floors are of hewed out pine planks, two feet wide, and are fastened to 14 by 20 joists, with wooden pins. The old door, with its wooden hinges, hasp and lock is still the same as when placed there by the original owner. The cellar runs the whole length of the house and the kitchen has a Dutch firepiace at one end and an old Dutch oven at the other. Many apple-cutting bees have taken place here in days gone by with merriment and dancing until the dawn of the next day. Two camps of Indians lit their fires a stone's throw from the house and its walls are built of stone carried up by the Indians and their squaws. The original owners were Donald Reynolds and his wife, who came here from Albany, N. Y. It is reported that the first Governor-General of Canada was cared for by them in this house while ill. The old landmark is now the property of Dr. Will Garratt, of Yonkers, N.Y.

SETBACK FOR EUGENICS.

LANSING, Mich., March 18.—By a vote of 16 to 14, the Michigan Senate defeated an eugenics bill, after an amendment excluding women from provisions of the bill, had been adopted. The measure would have required applicants for marriage licenses to file physicians' affidavits stating that their mental and physical qualifications were satisfactory.

BARS BLONDES FROM JURY, "FICKLE," SAYS A JUDGE; BRUNETTES GIVEN PLACES

NEW YORK, March 18.—A mixed jury composed of men and brunette women yesterday heard arguments in a damage suit growing out of a clothing deal.

In ordering that both sexes participate, Justice William Morris, of the municipal court said: "There will be no blondes on this jury. Blondes are fickle."

AGITATING FOR COVERED RINK AT HAVELOCK.

HAVELOCK, March 18. — The project for a good covered skating rink, to be erected at the corner of the park, is steadily gaining favour, both with many citizens and the Park Board. It is generally conceded that such a rink would prove a great asset for Havelock.

INFANT'S BODY FOUND.

PERTH, March 18.—Boys found the body of a newly-born infant boy in shallow water of the Tay Canal and brought it to shore with the aid of a pole. The body was wrapped in a woman's fine blouse, to one sleeve of which was tied an ordinary flat iron. Physicians say the infant had not been in the water long. The mother of the child has not yet been located.

COLORS AND CLOTHES ON THE STAGE

(By LADY TREE)

(By Cross-Atlantic Newspaper Service.)

LONDON.—"Many years ago, when the curtain rose and discovered Mary Anderson, the lovely young American actress, preparing to sign the marriage contract in the 'Lady of Lyons,' the audience rose and cheered for five minutes at the sheer wonder of her beauty."

This was said to me the other day by one of the greatest of England's men. And one of the greatest of England's actors said to me, also the other day, "When Gladys Cooper took off her veil in 'The Betrothal' the audience simply wept at the wonder of her beauty."

Dimly I remember Mary Anderson in "The Lady of Lyons." Longingly I look forward to seeing Gladys Cooper in "The Bethrothal"; but to both their enthusiasts my question was: "How was she dressed?"

Mary Anderson, as it happens, was none other than Pauline Deschappelles; Gladys Cooper is none other than Joy—but would the effect, given the beauty, have been exactly the same if neither the one nor the other had been suitably attired? I am not quite sure; because I have seen so many—I have been one of so many—heroines who cannot hope to elicit a gasp of recognition, a thimbleful of applause unless richly caparisoned in the last sort of dress and material that such a heroine could have possibly put on.

A hundred years ago, when I was a mere baby, I was taken to a pantomine. All I remember is a tune (it runs in my head to this day); a Fairy, radiant, glittering, bespangled Fairy; and an Imp, a bad, cruel, devilish scarlet Imp. It was my first impression of the stage, and I communed thus with my small self: "Glitter—lovely, good; scarlet—ugly, bad."

Later—and still I was a baby and still it was a hundred years ago—I saw a play in which the heroine rushed down a broad stair-case and flung herself into the arms of a charming man in black, crying: "Henri de Legadere!" She wore white satin—gleaming, trailing, glimmering white satin—and then again I said, "Love, rescue, poetry, glamour—white satin!"

When I was much older I saw a melodrama, in which the heroine begged her way from door to door, from Manchester to London. I said in my heart, "Poverty, distress, hunger, repentance—long, flowing, clining black crepe de chine; changing to long, flowing, clinging, grey crepe de chine when she feels a little better." Time has rolled on, and I have seen little to cause me to change my first childish impression.

When after long years it fell to my lot to act Ophelia, I could not possibly have got me to a nunnery in other than glimmering white satin; but to prove that I was a daughter of Polonius I made my habit "as rich as my purse could buy" by encrusting its border thickly with patins of bright diamonds; diamonds dripped from the long, flowing sleeves, diamonds confined my slender waist, diamonds peeped forth from the tangles of Ophelia's hair.

Last, but not least there came Agrippina in Nero to be portrayed. Then I recalled the blood-colored sprite of my first pantomine, and in blood-colored silk and chiffon from head to foot, with all manner of glorious crimson mile-long trailings, I appeared. Succes fou!

Stage dressing becomes purely mechanical after a time. If you want to look more an antique Roman than a Duse, there is no alternative: you must put on an inky cloak.

In the same way, an adventuress cries aloud for a yellow moire with black wings in her hair; the brilliant comedienne will hardly be brilliant enough in anything but rose-colored velvet; the mediaeval maid will be neither maid nor mediaeval except in cream-colored under clothes, with a long blue cloak.

Occasionally mistakes are made. I have known a bad woman in blue; but she ruined the play. I have seen a "touching scene" enacted in other than a flowing robe; but the scene ceased to be touching. I have seen a starving heroine dressed in real rags; but no one in the audience imagined she was really hungry.

Believe me, as regards stage dressing, there is an unalterable law, and let those who break it beware! I have not seen "Fedora," but I bet you Miss Ellis Jeffreys wears rose-colored velvet. I have not seen "The Betrothal," but I bet you Gladys Cooper wears a cream-colored gown and a great blue cloak.

"The Tempest" is not yet out; but what will you bet me that Ariel will not appear a-glitter with spangles? And Miranda in white satin? And Prospero clothed in white, mystic and wonderful, holding the sword?

FIRST COME, FIRST SERVED!

Sukloff's Great Dress Sale

All-Wool Serge DRESSES $9.98

30 All-Wool Serge Dresses, trimmed in the latest styles, with expensive braids and embroideries. Any one of these Dresses is worth, at least $20. Will be sold on Saturday for only $9.98.

All Wool Botany Serge DRESSES $14.98

These Dresses are worth at least $30. They are made in the very latest overskirt effect and trimmed with the best braids and embroideries. On Saturday for $14.98.

Beat this if you can. Styles are confined to this Store. We pride ourselves in giving our customers a fair and square deal and the benefit of our best buying bargains. These Dresses can't be duplicated

Ladies' Silk Lisle Hose, reg. 75c value for 35c. These hose come in black, navy blue, brown and white. A very good value to be sold on Saturday for 35c.

Ladies' Stockings, mercerised full length. In black only. Worth $1.00. On Saturday for 49c.

D. & A. Corset, reg. $2.50 for $1.75. This is a high grade Corset made of a mercerised twilled material with unrustable aluminum steels, in pink only. Never was sold for less than $2.50. On Saturday, only $1.75.

A $3 Value in Silk Waists for $1.49. These waists come in white only and are very good value for $1.49.

Wait for our Millinery Opening Next Wednesday **N. SUKLOFF, 293 GEORGE STREET** *Buy Here To-Morrow, It will pay you.*

EASTER SHOE SALE

MILLER'S HAVE GIVEN HIGH-GRADE SHOE PRICES ANOTHER BIG TUMBLE. Right at the Season when Good Footwear is wanted, this REDUCED PRICE SALE is put on — MILLER QUALITY SHOES, from the Best Makers in Canada at Much Less Than Original Cost.

Ladies' Oxfords and Pumps

These are Beautiful Lines—the well-known Vassar, Swardon, and Classic makes. They go on Sale to clear them out at Away Below what they Cost Us.

Men's Fine Boots

Such High Standard Shoes as the Slater, Astoria, and Monarch are lines being offered at Prices Not Yet Attempted for This Grade in Peterborough. Make your selection—the Price will certainly suit you.
All above are MILLER'S HIGH-GRADE STOCK. They do not have anything else in the Store. See the Bargain Tables, or ask for what you want off the Shelves.

J. W. MILLER & SONS - 406 Goorge St.

IS CHARGED WITH SHOOTING A HOUND

CASE IN COUNTY POLICE COURT ATTRACTING MUCH INTEREST.

In the County Police Court this afternoon, before Police Magistrate Langley a charge of wilfully killing a hunting hound was preferred by Merritt Taylor, an Indian of Indian Village, against Cornelius Harrington, a well-known farmer in Ennismore The dog was the property of complainant, who says he paid $5 for it when a pup, and who estimates its value when shot on Saturday, March 5, as he alleges by Harrington, at $50. While Taylor cannot swear positively that defendant actually killed the animal, he asserts that it was found dead within 35 yards of defendant's home, while another hound returned home to him severely wounded by a shot gun, but subsequently recovered. The case, which is attracting a good deal of interest, was still in progress at the time of going to press.

Mr. J. O'Brien for defendant, County Crown Attorney Hatton is conducting the prosecution.

Week-end Bargain

Gerhard Heintzman Piano

in Walnut Case, very good condition, in excellent tone.

$325.00

EASY TERMS

Heintzman Hall

Royal Bank Building
Hunter St.
W. LAWSON - - Manager

FORDSON TRACTOR AND OLIVER PLOWS FOR SALE AT A SACRIFICE. THIS OUTFIT WAS IN USE FOR THREE DAYS ONLY, WHEN OWNER DISPOSED OF FARM.

ACT QUICKLY TO GET IN ON A WONDERFUL BARGAIN.

CALL, WRITE OR 'PHONE.

Eastwood & Stock

182 CHARLOTTE STREET.
Phone 760.

SEE OUR USED CARS — ALL MODELS—AND EVERY ONE IN FIRST-CLASS CONDITION.

SMALL FIRE IN EAST CITY

Fires lighted by the section men on the G.T.R. siding in front of Messrs. W. Scott & Co.'s small warehouse on Robinson street, started a blaze about 2 o'clock this afternoon which did a good deal of damage to the contents. Bags of small kindling and charcoal were packed tightly in the warehouse, and it was difficult to extinguish the smouldering fire which resulted. Two lines of hose were laid, and it took considerable time to finally put the fire out. Empty crates and masses of soggy kindling littered the tracks on all sides, making, as one of the firemen remarked, "An awful looking mess."

SCARCITY OF FORDS

Mr. Jos. J. Duffus, proprietor of the Duffus Motor Sales, has returned from Toronto, where he was for three days attending the convention of the Automotive Section of the Retail Merchants' Association.

Mr. Duffus emphatically states that there is every indication of a serious shortage of Ford cars, trucks and tractors due in the first place to the fact that the Ford Motor Co. have been able during the winter months to dispose of their output overseas, and in the second place for the reason that a very large percentage of people seem to have concluded to "Buy a Ford and leave the balance in the bank."

The Duffus Motor Sales so far this year have been disposing of the cars as fast as they have arrived, notwithstanding the fact that they have had very many more cars this year than ever before. They also state that Ford Trucks and Tractors are being sold faster than they can get delivery of them, all of which goes to prove that the buying public are pinning their faith on the small investment, reliability and economical upkeep of the Ford product. 1d-66

CONVENTION CONCLUDED

EVENING SESSION IN MURRAY STREET CHURCH.

The annual convention of the Ontario Religious Education Council was held in Murray Street Church yesterday, commencing with a morning session at 10.30 at which Rev. T. A. Halpenny met the County representatives.

In the afternoon, the teachers and officers interested in different departments of Sunday School work were convened and addresses were given by the leaders of the different departments represented; Miss Bertha Laine taking the Children's Division work, Miss C. Gemmell, the 'teen age girls, the Rev. C. A. Myers, the 'teen age boys, and Mr. T. A. Halpenny the adult classes. All these conferences were most interesting, and, it is felt, will result in greater efficiency in the Sunday Schools of the city for the coming year.

At 6:30 the company adjourned to the dining room, where an excellent supper had been prepared for them by the ladies of the several churches. The decorations were beautifully carried out in a color scheme appropriate to the day, the green festoons, jellies and shamrocks providing an especially attractive appearance.

Great credit is due the ladies, especially of the Murray street church, for the time spent by them in preparing and serving this repast, and a hearty vote of thanks was tendered them on its conclusion. Pleasant speeches were given during the banquet by Rev. T. A. Halpenny, Mr. James Edgar and Mr. R. C. Braund.

Evening Session.

At 8 o'clock, the audience room of the Sunday school was again filled to hear the final addresses and to receive the report of the nominating committee, which reported the officers for the coming year as follows: President, Mr. Jas. Edgar; 1st Vice-President, Mr. R. H. Carton; 2nd Vice-President, Mr. Geo. Robertson; Sec.-Treasurer, Mr. H. W. Stock. Following some timely remarks by the chairman of the evening, Mr Mowat, the Rev. C. A. Meyers gave a most striking address on the Relation of the Sunday School to the Home, an address, without ex ception, one of the most forcible and convincing that has ever been heard on this subject in Peterborough, followed by a splendid talk on Men and Women of the Churches, by Rev. T. A. Halpenny.

Much credit is due the Park street church occhestra, which rendered some very pleasing numbers during the evening, and a vote of appreciation aws tendered them by the meeting.

ANNOUNCES CANADA'S NOTE CIRCUATION.

OTTAWA, March 18. — (Canadian Press.) — The Dominion note circulatoin on February 28 was $290,194,519. Of this total $137,115,075 was against aproved securities under the provisions of the finance act. In answer to questions by J. H. Sinclair in the House of Commons, Sir Henry Drayton furnished this information, and also stated that the note circulation on March 31, 1914, was $117,795,718.

CARPENTIER MAKES ANNOUNCEMENT

SUNDERLAND, Eng., March 18. —Georges Carpentier will fight Jack Dempsey for the world's heavyweight championship in New York State on July 2, he announced in a speech here.

Carpentier entered the ring just before a boxing contest was staged here, and in an address to the crowd, declared he had signed a contract to fight Dempsey on the date and in the state named.

CREDIT TO BELGIUM NO LONGER IN FORCE.

OTTAWA, March 18.—(Canadian Press)—The credit of $25,000,000, which was granted to Belgium by Canada is no longer in force, according to information given to Lucien Pacaud, Megantic, in the House of Commons yesterday. Mr. Pacaud was told that under the agreement, purchases were to be made before Dec. 31, 1919, the unemployed portion of the credit at that date to be cancelled.

TORONTO STUDENTS ARRIVE IN WINNIPEG.

WINNIPEG, March 18.—Feeling fit after their long journey, the Toronto Varsity hockey team and party arrived in Winnipeg last night, prepared to give battle to the Brandon team for possession of the Allan Cup on Saturday and Monday. The easterners had a most enjoyable trip.

EGGS IN ST. LOUIS 25½c A DOZEN

ST. LOUIS, Mo., March 18.—Best eggs sell at 25 1-2c a dozen wholesale here, the lowest for this grade in several years, according to the commission men. The quotation is 27 1-2 cents below the February 1st prices.

MOTOR FIRE APPARATUS LAKEFIELD

UNDER DISCUSSION BY VILLAGE COUNCIL—WILL BUILD SEVERAL CONCRETE SIDEWALKS THIS YEAR.

OLD BOYS RE-UNION

LAKEFIELD, March 18.—The regular meeting of the Village Council was held in the Council Chamber on Monday, March 14th.

There were present Reeve J. C. Strickland and Councillors Marling, Spence and Morrison.

Motor Fire Rig.

Mr. Tanner, on behalf of the American La France Fire Engine Co., addressed the Council, and offered to sell to them their Ford La France combination chemical and hose car and equipment complete, as per specifications, at $2,600. They would allow $125 for one of the hand-drawn chemical engines, half in cash and the balance in one year at 6 per cent.

Mr. Bickell, on behalf of the Bickell Fire Engine Co., offered to sell the village their combination chemical and hose car and equipment complete, as per specifications, at $1,900, and the return of the two 70-gallon chemical engines—one-half cash and balance in one year at 7 per cent.

Mr. Webster, on behalf of the firemen, also addressed the Council on the advisability of getting a motor fire truck.

This matter was left in abeyance.

Drain Wanted.

Mr. C. Thompson addressed the Council re the drain on Smith Street.

Rents Storehouse.

Messrs. Blewett Bros. asked the Council to rent them part of the storehouse for a garage.

Moved by Coun. Marling, seconded by Coun. Morrison, that the Council rent the main part of storehouse to Messrs. Blewett for $15 per month, from March 15th to Oct. 15th, if they are satisfied to pay that amount. Carried.

Finance Report.

The Finance Committee presented the following report and recommended that it be paid: Robert Graham, wages, $63; Wellington Hill, wages, $1.80; J. W. Botterill, material and work, Fire Hall, $5.35; Municipal World, assessor's guides, $1.12; W. J. Charlton, coal, etc., $94.45; J. C. Sherin & Co., rubber coats, $70.25; S. Harrison, wages, $4; H. E. P. Co., street lighting to Dec. 31, 1920, $607; George A. Brenton, repairing pipe to pump, $13.90—total, $860.82.

Moved by Councillors Spence and Morrison, that the report of the Finance Committee be received and adopted. Carried.

Petition For Sidewalk.

A petition was received from S. Harrison, P. White, C. R. Armstrong, Mrs. G. Hamilton and Milford Dever, asking for a cement concrete sidewalk on the north side of Albert Street, from Concession Street to Edward Street.

Moved by Coun. Morrison, seconded by Coun. Spence, that this petition be handed to the chairman of the Streets and Roads Committee for a report. Carried.

Mr. Marling, on behalf of the Streets and Sidewalks Committee, made a verbal report of some of the necessary work on streets and sidewalks.

Moved by Coun. Spence, seconded by Coun. Morrison, that we authorize the chairman of the Streets and Roads Committee to build the following cement walks: One on Chippewa Avenue, from Colborne Street North to Strickland Street, west side; one on Burnham Street, from Charlotte Street to Water Street, south side; one on William Street, from Caroline Street to Clementi Street, north side; one on Albert Street, from Concession Street to Edward Street, north side; and to repair board walks where necessary. Carried.

Rev. S. F. Dixon and R. A. Hirsch addressed the Council regarding holding during the Old Boys' Reunion, and promised more particulars at the next Council meeting.

The Council then adjourned.

The Very Latest Easter Styles —IN— Women's Low Shoes

We have received a varied assortment of new Spring styles in Women's Oxfords, Pumps and High Shoes. Very moderately priced.

Women's Oxfords in black and brown kid and calfskin. Stylish narrow toes. Particularly smart. With high and medium heels.

Ladies' Fine Black Suede Oxford or Strap Shoes (Low and High Heel)	$7.50
Ladies' Very Fine Oxford Shoes, Black or Brown	$5.95
Ladies' Fine Patent Leather Oxford Shoes	$3.95
Ladies' Smart Kid Tie Shoes, Latest	$4.50
Ladies' Smart Kid Tie Shoes, Latest	$4.95
Growing Girls' Pumps, Kid and Patent	$3.95
Children's Shoes, Goodyear welt, plain toe, very fine Leather	$2.00 to $2.50

Men's New Spring Boots and Low Shoes

The "newest thing" for men in natty models, Goodyear welted, in brown or black calfskin and kid.

Men's Popular Oxfords that possess all the style, workmanship and fitting qualities. The low prices and the finishing touch to this interesting Easter Display.

Men's Fine Boots, Brogue style, for Easter—to clear	$6.95
Men's Fine Calf Boots, Brown	$7.95
Men's Side Calf Boots, Brown and Black	$5.95
Men's Side Calf Boots, Black and Brown	$4.95
Men's Special Genuine Military Boot, Brown	$4.95
Men's Fashionable Oxfords, Kid and Calf, in Black or Brown	$6.95
Men's Fashionable Oxfords, in Side Calf, Black or Brown	$5.45

—SEE OUR WINDOW DISPLAY—

Model Electric Shoe Store

M. VENERANDA

Simcoe St., west of Turnbull's, with Electric Repair Sign

HOME DESTROYED BY FIRE WHILE AT LODGE.

LINDSAY, March 18.—While attending the Grand Orange Lodge in session here, Mr. S. Skuce, of Somerville, received news that his home and contents had been destroyed by fire.

TORONTO WOMAN HELD FOR FRAUD.

Conspiracy to Conecal the Assets of Rochester Company is Charged.

ROCHESTER, March 18. — Rochester officers of the Flower City Grocery Company and a Toronto woman, Mrs. Celia Helpert, were arrested by the federal authorities here on charges of endeavoring to conceal the assets of the company, said to be bankrupt ,amounting to about $10,000.

The officers are charged with turning over to the Uncle Sam Stores about $10,000 worth of assets and furnishing money to Mrs. Helpert to buy a majority of stock in the stores. The arests to-day were Kopyman J. Arent ,president of both companies; his wife, Sarah Arent; Jacob Solomon, treasurer of both companies; Jens Nielson, vice-president of both companies; Abraham Isaacson ,a director of the grocery company; Mrs. Helpert and Miss Anna Relin, clerk for both companies.

YOUR MONEY AND YOUR LIFE.

The other day when I reached home
I said unto my wife,
"I know you will be happy dear,
I've just insured my life.
"And so, if I should meet my death
To-morrow let us say,
A check of fifty thousand
Will be yours that very day."
I knew 'twould make her happy,
So I took her by the hand,
And waited for her answer—
And she said, "Won't that be grand."

—Mervi Lane, in "New York Evening Sun."

WAS ALSO FED AND WATERED.

LONDON, March 18.—"It is no argument against Canadian live stock to point out that Beaverbrook was imported on the hoof," declares Punch.

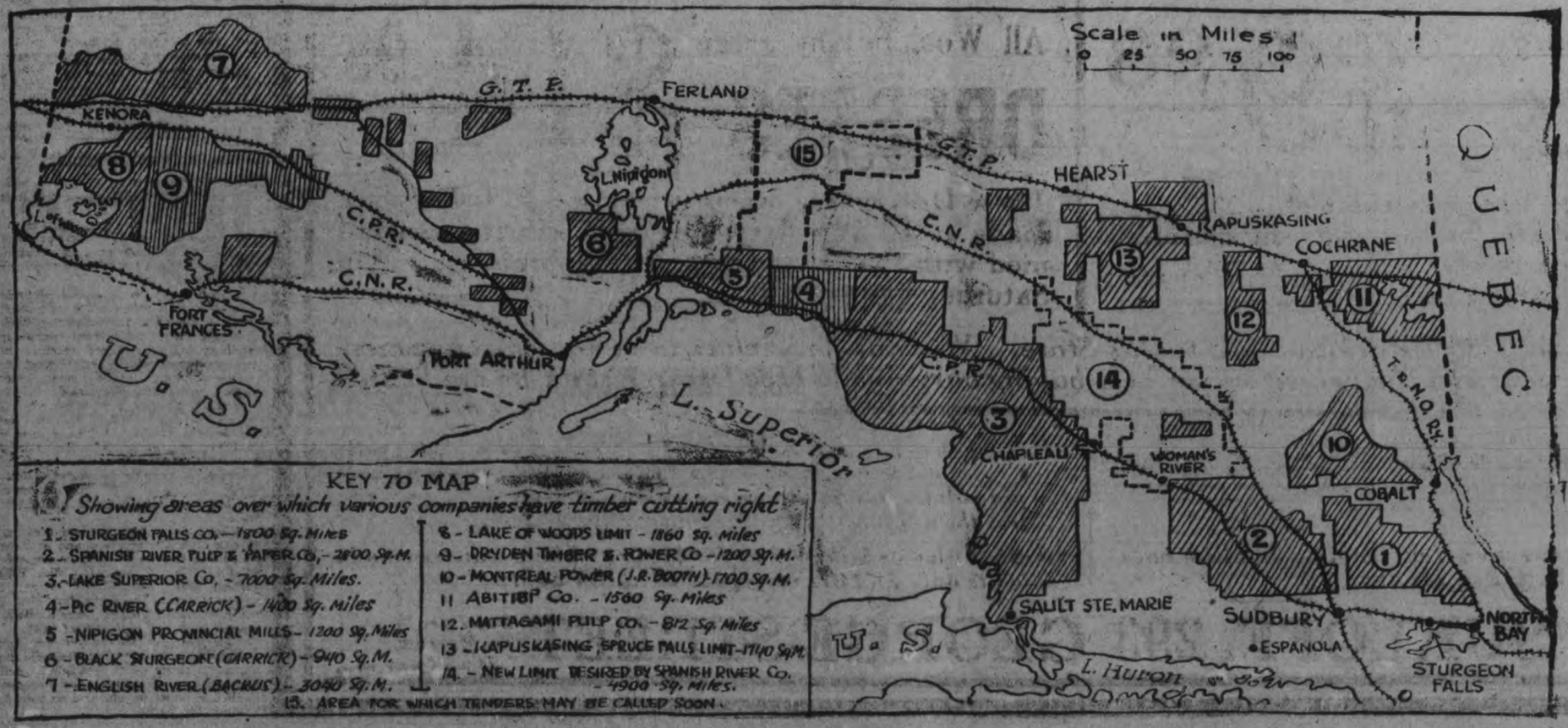

KEY TO MAP

Showing areas over which various companies have timber cutting right

1. STURGEON FALLS CO. — 1500 Sq. Miles
2. SPANISH RIVER PULP & PAPER CO. — 2800 Sq. M.
3. LAKE SUPERIOR CO. — 7000 Sq. Miles.
4. PIC RIVER (CARRICK) — 1400 Sq. Miles
5. NIPIGON PROVINCIAL MILLS — 1200 Sq. Miles
6. BLACK STURGEON (CARRICK) — 940 Sq. M.
7. ENGLISH RIVER (BACKUS) — 3040 Sq. M.
8. LAKE OF WOODS LIMIT — 1860 Sq. Miles
9. DRYDEN TIMBER & POWER CO. — 1200 Sq. M.
10. MONTREAL POWER (J. R. BOOTH) 1700 Sq. M.
11. ABITIBI CO. — 1560 Sq. Miles
12. MATTAGAMI PULP CO. — 812 Sq. Miles
13. KAPUSKASING SPRUCE FALLS LIMIT — 1710 Sq. M.
14. NEW LIMIT DESIRED BY SPANISH RIVER CO. — 4900 Sq. Miles.
15. AREA FOR WHICH TENDERS MAY BE CALLED SOON.

EASTER HOLIDAYS

Call for quiet elegance in Men's Wear.
Men's judgment insists upon quality and service at a price which spells true economy
So there is only one answer where hats are concerned, for

BORSALINO

Hats most happily combine elegance, quality and service.

Scorn substitutes. The word "Borsalino," no other words or letters before or after, simply "Borsalino," denotes the genuine Borsalino Hats.

BORSALINO HATS ARE SOLD IN PETERBORO BY

William Lech & Sons, Thornton Bros., and McWilliams Co.

The Sporting Page

LEAF'S PLAYERS ARE GETTING DOWN TO THEIR KNITTING AT COLUMBUS

TWENTY-THREE PLAYERS NOW IN CAMP—SANBERG AND DEVINE HAVE REPORTED, SO HAS RILEY AND HUNTER.

COLUMBUS, March 18. — Larry Doyle will not have to worry any more about his backstopping department. Gus Sanberg and Mickey Devine have reported at the Leaf's camp, and though both are a little overweight they will soon get down to playing condition with "Laughing Larry" driving them at top speed four hours a day. Threat of suspension, with the addition of a $100 fine, apparently made Devine sit up and take notice, with the result that he did not lose any time taking the first train to Columbus after he received the timely wire from President McCaffery. Sanberg and Devine just have to play the same high-class ball they did last season to give the Leafs the best catching corps in the league.

Riley and Hunter Report.

Outfielder Jim Riley and utility player Hunter, who comes from the Giants, also have arrived at the camp and got right down to work. Riley, so despatches from Columbus say, looks ready right now for the opening of the season's campaign. Hunter, who can play the infield and outfield equally well, has seen service with both the Giants and Boston Red Sox, and he also played in Japan this past winter. He comes well recommended, but with the material now under Doyle's wing will have to be awful good to replace Anderson, McAndrews or Gonzales. Time will tell just how good he is, but one thing is certain, McGraw has never yet handed President McCaffery a no-account. Hunter is a six-footer, and, according to reports, looks a ball player every inch of him. Riley and Devine have not signed contracts as yet, but that is nothing new for Toronto players. Last season most of the players were signed to contracts the day before the opening game at Reading. There is no doubt all the holdouts will be in line very shortly, and they will be satisfied.

Twenty-Three Players in Camp.

There are now 23 players at the Leafs' camp, seven pitchers, two catchers, eight infielders, and six outfielders. Pitchers Wintevs and Barnes and Outfielder VernonSpencer of the Giants will be with the Leafs before the International season opens. That much is certain. President McCaffery is now on his way to Columbus.

The Akron club will take out an injunction to prevent the International League selling their franchise to Newark.

Newark will play at the old Federal League park at Harrison, N.J. It is a park very hard to reach, and it will be some task to get the fans to go there to see the game. Unless Newark get new grounds that city might just as well forget about International ball. Anyway Newark and Jersey City have not been good ball towns since the Giants and Yankees have been able to play Sunday ball in New York. It was the Sunday crowds that made baseball a paying thing in Newark and Jersey City in the past.

Catcher Frank Lapp, with the Hamilton M.-O. League club last season, is to get a trial with Todedo. He is a promising backstop.

Judge Landis has informed the International League that it will have to settle its own trouble in regard to the transferring of the Akron franchise to Newark.

Former White Sox players indicted for throwing ball games have been given their unconditional release. They will never again play in organized ball.

Floral Bat for Ruth.

Crowley, La., March 18. — Babe Ruth, Ping Bodie and other homerunners of note, are here to take part in a fracas between the New York Yanks and the Inndianapolis Indians. The Yanks were expecting just as easy a time as they had in beating the St. Louis Cards, 14 to 9. Ruth hit a homer and was presented with a floral bat.

Shea With Giants' First Team.

San Antonio, Texas, March 18. — John McGraw divided his Giant forces yesterday. A first and second team will set out on an exhibition tour to-day. The New York manager did something unexpected when he relegated Rube Benton and Lee King to the second team and elevated Shea, Brown and Walker to the first section.

Shanks Bats Some.

Gainesville, Fla., March 18. — A ninth-inning rally by the Phillies nosed out the Washington Senators here 3 to 2. Frank Bruggy, pinch-hitting, sent the winning runs across by a terrific wallop to right field. Shanks, for Washington, batted 1,000 in four trips to the plate.

Will Manage Newarks.

Newark, N.J., March 18.—Jimmy Walsh, former outfielder for the New York, Boston and Philadelphia American League clubs, will manage the Newark club of the International League, according to an announcement by Roy Mack, president of the club.

Mack's Pitchers Going Well.

Beaumont, Texas, March 18. — Effective pitching by Hasty and Naylor, allowing only three hits, scarcely enabled the Athletics to win over the Beaumont Texas leaguers here, 5 to 1. Connie Mack was of the opinion that there was some pretty good major league material in the hustling Beaumont outfit.

Cobb's Hurlers Show Something.

Detroit, Mich., March 18.—Manager Cobb of the Detroit Tigers, has removed the restraint he imposed on pitchers early in the practice season at San Antonio, and yesterday saw five innings of earnest effort by the "regulars," to overcome the "Yannigans." Holling and Cole, both recruits, came through three innings charged with a single apiece. These two recruits, it is believed, are slated for a regular berth with the Tigers.

In addition to rounding into shape for the championship season in baseball a number of the Tigers are devoting early morning hours to golf at the public course adjoining their training field. The innovation has the thorough approval of Cobb, and San Antonio golf ball dealers.

Young and Ehmke share low medalist honors with 100.

FOCH SEES BOXING BOUTS.

War Hero and Other Notables Watch Legion Matches.

PARIS, March 18.—Members of the American colony and many persons prominent in French political and social life, including Marshal Foch and General Nivelle, to-night witnessed a series of boxing matches in the Cirque de Paris, given for the Paris Post of the American Legion.

There were eight hard-fought contests between champions from the American forces on the Rhine and the United States Navy and French pugilists. The contests resulted in an international draw.

The bouts kept the spectators in a keen state of excitement, so evenly matched were the contestants. Marshal Foch was accompanied by a large group of officers. Several hundred officers and doughboys from Coblenz carried out a regular "rooting spree" from the gallery. President Millerand and Hugh C. Wallace, the American Ambassador, did not attend the bouts, but were personally represented.

American girl students acted as ushers. The bouts were held in the same ring where the American Expeditionary Force championships were decided after the Armistice.

BIG LEAGUER IN MILLBROOK

LET NATIVES IN ON SOME OF SOLOMON'S STAGE SECRETS.

Mr. Stanley Lowes, of Peterborough, was in town on Friday last on a business trip. Stan was full of baseball dope as usual, and says that Manager Jake Solomon will have some new faces on his line-up this year, and predicts another successful season for the Solomon crew. Stan started into baseball in his old home village of Mount Pleasant some years back, and those were the good old days when the rivalry between Millbrook, Mount Pleasant and Cavanville was always at fever heat. Stan played good ball last year and will be with the Petes again this coming season.—Millbrook Reporter.

LACROSSE CLUB MEETING TO-NIGHT.

The annual meeting of the Peterborough Lacrosse Club will be held in the Board of Trade Rooms to-night at 7.30 o'clock.

ANNUAL MEETING OF LACROSSE CLUB

WILL RE-ORGANIZE FOR SEASON IN BOARD OF TRADE ROOMS TO-NIGHT.

All Peterborough people interested in lacrosse are invited to the annual meeting of the Peterborough Lacrosse Club which will be held at 7.30 o'clock to-night in the Board of Trade rooms, corner of George and Simcoe streets. A large attendance at this meeting would be a source of encouragement to the players and an augury for a successful season. Every lacrosse player and fan in the city should try to be on hand to-night.

LOCAL FOOTBALL GOSSIP

EXECUTIVE MEETING ON MONDAY NIGHT—PRACTICE GAMES ON SATURDAY—OTHER ITEMS OF INTEREST.

The regular monthly meeting of the Peterborough Football Association will be held in G.W.V.A. rooms on Monday evening, March 21st. All club representatives are requested to attend the meeting which is called for 8 p.m. prompt.

All C. C. G. football players are requested to attend a practice game at the Exhibition grounds commencing at 2.30 p.m., on Saturday afternoon.

Last Saturday afternoon, down at the Exhibition grounds, the C.G.E., De Laval, Comrades and the Caledonians held their first practice games. At the C.G.E. pitch a good number of last season's players were out getting into shape. The Caledonians picked two teams amongst themselves and went into the game with full force until all cried 'enough' for the day. But on the east end pitch the De Laval and Comrades had a "friendly" game that proved very beneficial to all the players, more especially the De Laval, who have a number of new players in their team, who look very promising, and playing as full back for the De Laval, Leach, late of the Comrades, certainly strengthens a weak spot of the De Laval. Unfortunately the ground was too soft and cut up very easily that demonstrated 'Jock' Lindsay in a new role 'picking out the dry spots.' At the Canadian Woollens athletic field a good turnout of players were present, and was very interesting until the unfortunate accident to Charlie Thorpe necessitated a 'cry off' for the day. All football enthusiasts wish the Woollens player a quick recovery.

During the last two weeks on Saturday evenings the Great War Veterans' football club have been conducting a dance with the object of assisting the club financially, which has proved very satisfactory.

On Saturday afternoon at 2 p.m., the Comrades football team will hold a practise game and any player desiring to get into the game will get a hearty welcome at the east end of the Exhibition grounds.

A special practice game of all Caledonian players will take place on Saturday afternoon at the east end of the Exhibition grounds. Please attend as early as possible, starting at 2.30 p.m. Defence against forwards.

The Great War Veterans' football executive have not decided yet when they will initiate their first practice game.

At a special meeting of the Caledonian Football Clu bon Wednesday evening, it was decided not to hold their dance on Friday evening, March 25th, and has postponed the date indefinitely.

"What will the executive do to encourage the Scottish football team to play in Peterborough when touring Canada," is the question of the hour" by all football enthusiasts.

All Canadian Woollens football players are requested to meet at the Bonner-Worth office on Saturday afternoon at 2.30 sharp. Business important.

ALL ABOUT THE SCOTTISH CUP.

An Interesting Article Describing Some Thrilling Incidents in the Fight for the Trophy.

It is a remarkable fact that Glasgow Rangers, in the very van of football for more than 40 years, should have won the Scottish Cup on only four occasions. They were the winners in 1893-94, when they defeated Celtic by 3 goals to 1; in 1896-97, when they mastered Dumbarton by 5 to 1; in 1897-98, when they overcame Kilmarnock by 2 to 0; and in 1902-03, when they knocked out Heart of Midlothian by two clear goals.

The famous Rangers are not famed for their prowess in the struggles for the national trophy They managed to reach the final for the first time in their history in 1878-79, and played the Vale of. Leven to a draw of one each. But they refused to play again, contending that they had been cheated in the first encounter. There was nothing left for it but to award the Cup to the Vale.

Again and again have the Rangers flattered in the ties only to deceive. It is 12 years since they appeared in the final round—1908-09—when the Hampden Park riot occurred and the cup was withheld. The Rangers, a great club with a great team, have, strange to say, a comparatively poor cup history.

Celtic's Quick Start.

Celtic, on the other hand, had been only two years in existence when they won the cup. At that time the Rangers were their Seniors by nigh a score of years, but had still their names to carve on the national trophy. The Celts have won it on nine occasions.

They defeated Queen's Park in 1891-92 by 3 to 1; Rangers in 1898-90 by 2 to 0; Queen's Park in 1899-1900, by 4 to 3; Rangers in 1903-04 by 3 to 2; Heart of Midlothian in 1906-07 by 3 to 0; St. Mirren in 1907-08 by 5 to 1; Hamilton Academicals in 1910-11 by 2 to 1; Clyde in 1911-12 by 2 to 0; and Hibernian in 1913-14 by 4 to 1. Five unsuccessful appearances have Celtic made in the final, the first being in 1888-89, the season that the club was established.

Queen's Park have not been in the finals since Celtic whipped them 4 to 3 21 years ago. But in the early years of the competition Queen's Park were all the rage. For long they were the cocks of the walk. They have played in 12 finals and won 10. In 1873-74 they beat Clydesdale 2 to 0; 1874-75 they beat Renton 3 to 0; in 1875-76 they beat 3rd Lanark 2 to 0; 1879-80 they beat Thornliebank 3 to 0; 1880-81 they beat Dumbarton 4 to 1; 1883-84 awarded the cup, Vale of Leven 2 to 1; 1892-93 they beat Celtic 2 to 1.

Glancing over the amateur's wonderful cup tie record between 1873 and 1890, I find that in 1876-77 they defeated Sandyford by 7 to 0, in round one, Caledonian by 7 to 0 in round two, Arthurlie by 7 to 0 in round three, Northern by 4 to 0 in round four, and then in round five, were beaten for the first time in their history by any club, Vale of Leven knocking them out by 2 to 1. The highest score ever made by Queen's Park in the Cup competition was 16 to 0 against St. Peter's, in the first round in 1885-86.

Jimmy Quinn's Entrance.

In the Scottish final of 1903-04 the one and only Jimmy Quinn came into his kingdom. For a season or two before this Quinn has been as often out of the team as in it. Alec Bennett, afterwards of Rangers' fame, was then the recognized centre-forward. But Alec fell ill about the date of the final tie, and Quinn was called upon to fill the vacancy.

The Rangers were in opposition, and led at the interval by 2 to 0. Quinn, in the second period, found and maintained the form which very quickly sent him to the top of the tree, and kept him there, as one of the greatest centre forwards the game has ever seen. He was irresistible—dodging, dribbling, passing and shooting. Nothing like it had ever been seen on Hampden Park.

Three times he broke clean through the Rangers' defence — nothing oculd hold him—and scored three of the loveliest goals ever registered in a Scottish cup tie. Quinn became a football hero from that afternoon. And he is a football hero still although he is not now in the game.

Another sensational cup-tie between these famous rivals was at Celtic Park in 1905. Quinn was ordered off by the referee. Jimmy's supporters—and they were legion — at once invaded the field. They stopped the play, assaulted the referee and threatened the Rangers' players. The police cleared the pitch. The players reappeared. The game was restarted. But another invasion of the field occurred and grave disorder was imminent. The players and referee skedaddled to the pavilion. The arena was the scene of several fights.

A huge crowd of Quinn's supporters gathered in front of the pavilion and cheered their hero till they were hoarse. Quinn was suspended for a month for his share in the proceedings. At the time of the break in, the Rangers were leading by 2 to 0, and the tie was awarded to them.

The Memorable Dundee-Clyde Final

Another memorable cup final was that between Dundee and Clye in 1909-10. They met three times. On the second occasion, Clyde were leading 2 to 0 with three minutes to go. Dundee's desperate and despairing effort to save the game lives in the memory of all who witnessed it.

Thousands had left the ground in the belief that Clyde had won. Messages had been telephoned to the evening newspapers that Clyde were the winners. But twice in the last two minutes the Tayside men swept the field scoring brilliantly each time, and most miraculously drawing the match. The next week the teams met for the third encounter. Clyde were defeated and it was "Up wi' the Bonnets o' Bonnie Dundee."

Other provincial winners of the Scottish Cup have been Vale of Leven, 1876-77, 1877-78, and 1878-79; Renton, 1884-85 and 1887-88; Dumbarton, 1882-83; Falkirk, 1912-13. Of the Edinburgh clubs, Heart of Midlothian were the winner in 1890-91, 1895-96, 1900-01 and 1905-06; Hibernian 1886-87 and 1901-02; and St.Bernard, 1894-95.

Last years results were:
Fourth round—Rangers 1; Celtic 0.
Armadale 1; Kilmarnock 2.
Morton 3, Third Lanark 0.
Albion Rovers 2, Aberdeen 1.
Semi-Final—Morton 2; Kilmarnock 3.
Albion Rovers 2, Rangers 0.
Final—Kilmarnock 3, Albion Rovers 2.

MUSIC AND DRAMA

AT THE ALLEN.

"Dangerous Business," which opened its engagement at the Allen yesterday, is a film version of the widely read novel, 'The Chessboard,' written by Madelaine Sharp Buchanan and adapted for the screen by John Emerson and Anita Loos.

It is different than the usual run of photoplays inasmuch as in the big scene in which the supposed "husband" orders his bride to undress and go to bed in their bridal suite she is forced to obey through stress of circumstances and no third party breaks down the door and rescues the unwed girl in the nick of time, as has always heretofore happened in the fifth reel.

The audience positively gasps at this new and daring situation. It is not a play that is supposed to convey a message, or encompass a vital idea, but the climax of this uncommon plot is too good to spoil in the telling.

The heroine is played by Constance Talmadge, whose popularity among film fans will be further enhanced by the freshness and charm she displays in the role of Nancy Flavell. Indeed she may be confidently expected to bring many new devotees to her shrine by her handling of this somewhat difficult role. Difficult because she is not the persecuted heroine, but largely the author of her own troubles. The picture has been lavishly staged and has an appropriate cast. Kenneth Harlan, as the suppositious husband, acts the lord and master to the entire subjugation of Nancy. Nina Cassavant, as Nancy's particular chum and confidante, portrays the part of Genevieve understandingly. "Dangerous Business" is ably directed by R. William Neill.

AT THE REGENT.

THRILL AND CHARM IN BUCK JONES' PLAY.

Those who love to be thrilled, who can be charmed by pure romance, who can laugh at clear, clean, humour, should not fail to see the cyclonic Fox star, Buck Jones, in his latest picture. "Just Pals," which opened an engagement at the Regent Theatre last night.

Buck Jones is certain to add materially to his reputation by his clever portrayal of Bim, a "nobody" and the principal character in this stirring story of the Western country—a story replete with thrills, romance and humour, and giving the start a role more interesting, perhaps, than any he has yet had.

TIE IN MILLBROOK-OMEMEE HOCKEY CAME.

MILLBROOK, March 18. — The return game between Millbrook and Omemee hockey teams resulted in a tie—5-5. Both clubs are promising to break this standing next season.

GRAND OPERA HOUSE SUNDAY EVE. 8.40 P.M.
PLEASANT SUNDAY EVENINGS
Band and Vocal Concert
BAND OF 4TH C.M.G. BRIGADE
(DIRECTION OF BANDMASTER LIEUT. W. PERYER)
—Assisted by Highest-class Local—
Vocal and Instrumental Soloists
SILVER COLLECTION AT DOOR

EMPIRE
Mat. 2.30-Eve. 7.00 & 8.30
THURSDAY — FRIDAY — SATURDAY
ALBERT E. SMITH presents
EARLE WILLIAMS
: IN. :
"THE PURPLE CIPHER"
A story that stands out distinctly alone and unique against the commonplace screen stories, because of its daring and ingenuous plot.
Episode 3 "The Woman in Gray" | Selected Comedy
MATINEE—11c and 22c :: EVENING—16c and 32c

The New **REGENT THEATRE** Hunter St. East
"Coolest Spot in the City"
If you enjoy a Good, Lively Western Type of Picture, here is one of the Best.
BUCK JONES
IN THE WM.FOX.PRODUCTION
"JUST POLO"
Buck Jones is known as the "First Horseman" of the American Army in the Great War.
—also—
EDDIE POLO in his own production—
THE VANISHING DAGGER
SNUB POLLARD COMEDY—
SWISS MOUNTAINS IN PATHE REVIEW
—and—
—CHASE ME—a Rollicking SUNSHINE COMEDY—
Popular Prices:
Matinees—10c and 20c :: Evenings 25c (War Tax Extra)
SPECIAL MATINEE, SATURDAY—10c
— COMING—"TOM MIX in THE UNTAMED —

STOP
and think for a moment what your loss would be should Fire destroy your buildings, business, home or contents.
Without *Fire Insurance* your loss is a total one.
With *Fire Insurance* you suffer no loss whatever —and a few dollars a year gives you this protection. All branches of Insuranee represented.
See us about policy to-day.
Davis-Thompson Co., Ltd.
Insurance and General Agency
433 George Street, - - Peterborough, Ont.

To-Day Tomorrow **ALLEN** Matinee 2.15 Evening 6.45 and 9.00
— PETERBOROUGH'S LEADING PHOTOPLAY HOUSE —
Gives more cheek than it's dad. Such a cute little kiddie, too! That same chap who grabbed the Bride that wasn't his, though she said she was, took her Home and then said He'd tell her Pa they weren't Married—Didn't you hear about that? WELL, DON'T TELL A SOUL. SEE
CONSTANCE TALMADGE
In Her Newest First National Picture
"Dangerous Business"
A FALTER AT THE ALTAR AND A WHOOP INTO WEDLOCK
JOHNIE HINES —in— "TORCHY'S MILLIONS" From the Famous Sewel Ford Stories Every time you wink your eye you miss a laugh.
GET THE ALLEN HABIT It's a Good One
Overture GEMS OF IRELAND "THE PHANTOM FOE" —with— JUANITA HANSEN (Episode No. 3) Logical Baffling and Thrilling. Who Is He?
MATINEE: 11c, 22c EVENING: 16c, 22c, 32c

Dress Up For Easter and Come to LeBrun's For Your Clothes

Spring is in the air ! You feel you must cast off the habit of winter and enjoy the new season to the full. Let us help you do it economically.

Overcoats at $16.50

Here's a Black Spring and Fall Overcoat of vicuna cloth, made fly front, single breasted Chesterfield Style. These coats are extraordinary good value at this price, and are just the weight for spring wear. All sizes, 34 to 44. The values will appeal to you - - - - - - - - - **$16.50**

Worsted Suits $24.95

Here's a Suit that you'll find it difficult to equal in value at this price. You know the wear you can count on when you see the worsted cloth in a good shade of brown, grey, some plain, others showing a neat small pattern. Every one a good-fitting, good looking suit - - - - - - - **$24.95**

We are showing the New Spring Shirts, Jazz Derbys, Flowing Cravats, Silk and Cashmere Hosiery, V Neck Sweaters, Marcy Collars, Tooke Soft Collars, the double Purpose Coat, Waterproof Tweed, Boy's Better Wear Suits, Wash Cape Gloves, Penman's Merino and Balbriggan Underwear.

EASTER is but one week away. Choose now while assortments of sizes, patterns and styles are complete.

Bank of Toronto Building **LeBRUN'S** **Men's Wear Store 396 George St.**

WILSON OUTPOINTS O'DOWD FOR MIDDLEWEIGHT CHAMPIONSHIP

NEW YORK, March 18.—Johnny Wilson, world's middleweight champion, retained his title in a 15-round bout with Mike O'Dowd, former champion, at Madison Square Garden here last night. At the end of the battle the judges disagreed, and Referee Johnny McAvoy of Brooklyn, gave his decision in favor of Wilson. Every seat in Madison Square Garden was occupied shortly after the start of the first preliminary bout. This was a six-round contest between George Kitson, a local bantamweight and Jimmy Tomasulu of Elizabeth, N.J., and ended in a draw.

The principles weighed in under the stipulated 160 pounds at two o'clock this afternoon. Wilson turned the scales at 158 pounds, and O'Dowd at 159 1-4.

Wilson was the first to enter the ring, and he received a warm reception. O'Dowd climbed between the ropes a minute later and was greeted by hearty cheers from all parts of the house. Both men appeared to be in excellent physical condition.

Vincent (Pepper) Martin of Boston, was awarded the judges' decision over Geo. (Young) Erne, of Buffalo, at the end of their ten-round bout.

The principals shook hands at 10.48.

FEDERATION OF SPORT CLUBS AT BELLEVILLE

COMMITTEE APPOINTED TO DRAFT RULES AND REGULATIONS.

BELLEVILLE, March 18. — A strongly representative sporting committee has been appointed to recommend on Tuesday night next rules and regulations to govern a federation of all sporting clubs, proposed at a recent meeting in the City Hall. Mayor Hanna presided and the Lion's and Rotary Clubs were well represented. The rules in view are similar to those of Aura Lee or Toronto Rowing Club, and the project is to organize an association to handle every branch of sport—baseball, hockey, basketball, tennis, football, rowing and lacrosse. The agricultural grounds will be available for the coming season's football, and the diamond is to be improved.

BLIND SCORES 141 AND 171

The draw of the Blind Scores took place last night at the Water street Alleys. Following are the names in the Blind Score of 141 to be played Wednesday night, Pinette Simpson, Arrowsmith, Boyd, Sullivan, Leether, Shaughnessy, Gillian, A Ross, Solomon, Travers, Bishop, Thorndyke, Cooks, Steve Elliotte, R Elliotte, Brunton, Craig, Oke, Harris, French, Roberts, R. Ross, Frost, Thomas, Whittaker, Barrette Long, Lush.

On Friday night the Blind Score of 174 will take place. Following are the names Marsden, Lush, Metheral, Travers, Barrette, Maynard, Arrowsmith, Cookson, Robinson, Whittaker, Bishop, Rightmeyer, Gifford, Routly, Leether, horndyke, Ballard, Craig, Elliotte, Pinnette, Roberts.

ROADMASTERS FOR TOWNSHIP OF SMITH.

Appointed at Last Council Meeting—Also Pound Keepers and Fence Viewers.

BRIDGENORTH, March 18.—The Municipal Council of the Township of Smith met in the County Council Chamber on Monday, 14th March, at 8 o'clock. All the members were present, with Reeve Nichols in the chair. The minutes of the last meeting were confirmed.

Mr. James Middleton, the collector, was present, and stated that there still remained a balance of $264.73 of taxes, to be collected, and asked that the time for him to return his roll be extended for one week. His request was granted.

Accounts to be Paid.

The treasurer was instructed to pay the following accounts:

Wm. Nichols, repairs to grader, $3.75; Geo. Mullen, 1 sheep killed by dogs, $12.00; Municipal World, dog tags, $15.83; Geo. Curtis, tile, $10.80; The Examiner printing, 30c; Climax Good Roads Machinery Co., 1 grader blade, $20.20; Trebilcock Bros., envelopes, $6.00; John Johnson, plank, $13.76; Herb. Sage, rebate of statute labour, when certified.

Roadmasters.

The following roadmasters were verbally appointed and their appointment will be confirmed by a by-law at next meeting:

Roy Northey, J. J. Northey, John Armstrong, Lorne Webster, James Cassidy, Wilbert McNaughton, John Hurl, Norman Bullock, Jos. P. Ayotte, Arthur Duggan, T. Z. Webster, Andrew Fairbairn, Archie Young, W. A. Bell, Stanley Roseboro, Norman Edminson, Ed. Preston, Jonathan Sweeting, George McKee, Howard Tighe, Chas. Westlake, Percy Edmison, Ed. Mahood, Jr., Jos. Tully, Albert Mills, William Steinkrauss, S. Prophet, Frank McIlmoyle, Jos. Roseborough, John E. McConkey, Wm. Preston, C. R. Crawford, J. Gordon Mann, W. A. Roseborough, V. A. Fife, Thomas Tindle, Arthur Blodgett, Harry Fowler, Fred Heard, W. A. Payne, Fred Boyce, Howard Beans, Stewart Sanderson John Harrison, Francis E. Pearson, John Hynes, Albert Armstrong, John Northey, John Pearson, Geo. Cummings, Jos. D. Fowler, David Millen, Bruce Kidd, Wm. Scott, Geo. Deyell, Herb. Northey, Thos. Tyers, Frank Ayotte, Wilbert Bell, John Millage.

Pound Keepers.

The following were elected pound keepers in the different school sections:

S. S. No. 1, B. L. Tully; S. S. No. 2, John Archer; S. S. No. 3, R. J. Edminson; S. S. No. 4, J. D. Fowler; S. S. No. 5, G. D. Mann; S. S. No. 6, Fred Boyce; S. S. No. 7, Walter Preston; S. S. No. 8, William McFarlane; S. S. No. 9 Jonathan Sweeting; S. S. No. 10, Wesley Northey; S. S. No. 11, T. T. Millburn; S. S. No. 12, Peter Bullock

Fence Viewers.

John W. Telford and Walter Young were appointed fence viewers and sheep valuators.

The Council adjourned, to meet on 11th April at 11 o'clock.

SPRIG OR ORANGE WINS RACE

An Outsider Lands the Liverpool Spring Cup.

LONDON, March 18.—The Liverpool Spring cup, was won by Sprig of Orange, 100 to 7, Trespasser, 6 to 1, was second and Money Glass, 7 to 1, third. Fifteen horses ran.

WM. HAMILTON TOOK TWO FROM THE GROCERS.

Also Took Second Place.

Last night the Wm. Hamilton took two out of the three from the Grocers putting them in second round. A play off between Nashua Paper and the Wm. Hamilton on Tuesday night. For the Wm. Hamilton, Frost was high with 552, Harris next 539 Loucks 524. For the Grocers, Solomon was high with 611, Routly 517.

ANNUAL REPORT.

Depression "Welcomed" as it Enabled Return to Normal Conditions.

Profits of the Port Hope Sanitary Mfg. Co., Ltd., for the year ended January 31st last, after provision for all charges, were $46,610.45, as compared with $79,411.50 the previous year. Business during the year, however, increased substantially, according to President L. M. Wood, despite the decrease in net which he attributed to scarcity of raw materials, high labor and poor production, which so hampered the excellent orders of the first half of the year that the falling off of orders at the close came as a distinct relief, as it provided an opportunity to get the plant back on a normal basis. Mr. Wood said that the outlook for the year was favorable, a great deal of new building was contemplated, and any further price reductions would be of a gradual character.

MOHAWK INDIAN HUNDRED YEARS OLD.

BELLEVILLE, March 18. — A member of the Mohawk Indian band, Peter Brant by name, on Wednesday celebrated his century birthday. He was born on the tribe's reserve in Hastings County and was quite hale and active until a few months ago, when he accidentally fell and injured his right knee. Since then he has been confined to his bed. His memory is good and he recollects many incidents of the past. He is the last member living of his parents' family.

DISMISSES INDICTMENTS AGAINST FIVE PACKERS

NEW YORK, March 18.—Federal Judge Garvin, in Brooklyn, formally dismissed indictments charging profiteering, returned under the Lever act, against the "Big Five" packers—Armour Company, Swift and Company, Morris and Company Wilson and Company and the Cudahy Packing Company. Dismissal followed the action of the United States supreme court in holding the Lever act in part unconstitutional

"PUSSYFOOT" FIXED UP.

Col. Robinson Notifies "Dry" They May Have Armory.

WINDSOR, March 18.—Final adjustment of the armory controversy was made when Lieut.-Col. Robinson, officer commanding 21st Regiment, notified headquarters of the Border Cities referendum committee, to make formal application for the buildings for the night of April 11th, and directed the applicants to enclose a check covering the accustomed fee of $10.

It was learned later that General Panet told Mayor Wilson of Windsor at a conference that the Armouries might be used for the "Pussy foot" Johnson meeting but the city would be held directly responsible for any damage that might result in event of violence.

SPRING FASHION DISPLAY

At the Busy Store Of

A. SWARTZ

EASTER is only two weeks away, and with the very frrst breeze of spring, and even earlier, we begin to think of new Spring Apparel.

In our beautiful Fashion Display now ready for your inspection, we present the Season's most fetching creations in

New Spring Suits, Coats Dresses and Skirts

The styles are so varied and the materials and shades so numerous and different that women need have no trouble being suited.

In general Staple Goods will be found a pleasing display of the wanted things for Spring, such as Blouses, Underwear, Corsets, Hosiery, Gloves, Neckwear and pretty Small Wares. Extraordinary values in Cottons, Woollens, Flannels, Blankets, Quilts, Curtains, Table Covers, etc.

Scores of admirable little Hats in many shapes and in the season's new colours await inspection by the ladies. Also, a clearing line of Ladies' Smart Oxfords at greatly reduced prices.

LADIES' SPRING SUITS

Ladies' Suits in all-wool serge and tricotine with pussy willow linings and the very latest Spring styles. Nicely embroidered and different designs. Regular $45.00. East special price, **$29.50**

LADIES' SPRING COATS

Ladies' Spring Coats in velours and polo cloths. Nicely lined with silk. Regular $30.00. Easter special, **$19.50**

LADIES' DRESSES

LADIES' SILK DRESSES

This lot is Silk Dresses and are the latest New York models. We have bought the samples of a leading New York Dress manufacturer at greatly reduced prices. There are different colors and styles, suitable for evening or street wear. Charmeuse, satins, messalines, taffetas and georgettes and are all lovely embroidered and beaded. The regular prices ranges up to $45.00, but for the Easter special opening we have them for..... $25.00 and **$19.50**

LADIES' SERGE DRESSES

We have a special in Serge Dresses, guaranteed all-wool serge. Some are embroidered and others beaded. Regular $25.00. Easter special, **$12.98**

LADIES' SKIRTS

Ladies' All-Wool Serge Skirts in navy and black in different styles and designs. Regularly $6.50. Easter special **$4.98**

LADIES' UNDERSKIRTS

We have a large range of Underskirts in spunglass in different colors and some combination colours. Regular $1.98. Easter special..... **$1.19**

Another line. Regular $2.50. Easter special..... **$1.49**

LADIES' WAISTS

We have a beautiful range of georgette and tricolette smocks. They have a sash at the back. Some are beaded, others embroidered, and in different colours. These are the latest New York styles. Regular $8.50. Easter special.... **$5.75**

Also another line of Smocks in white and washable habitau silks. Regular $2.75. Easter special..... **$1.98**

A beautiful range of White Voile Waists with lovely embroidered fronts. We have them in all sizes. Regular $2.50. Easter special..... **98c**

LADIES' UNDERWEAR

A special line in Ladies' Vests in silk finish. Regular value, 98c. Easter special..... **49c**

LADIES' BLOOMERS

Ladies' Bloomers in pink and white and black. Regular value was $1.25. Easter special..... **69c**

LADIES' CORSETS

D. & A. Corsets, guaranteed tear-proof and rust-proof.

Regular $1.50. Easter special..... **98c**

Regular $2.50. Easter special..... **$1.49**

HOSIERY

We have beautiful Hose in the Puritan Maid in the best of silk. Regular $1.75. Easter special..... **98c**

Another line of Black Lisle Finish Hose. Regular 49c. Easter special, **25c**

HATS! HATS!

We have a beautiful selection of Spring Hats in different colors and shapes. I have the Shapes and All-Trimmed and Hand-Made Hats. Just come in and see for yourself. The price will suit you.

LADIES' SMART OXFORD SHOES

We cleared a manufacturer's sample lot of fashionable Spring Oxfords at a remarkable low price as follows:

LADIES' NATTY BROGUE OXFORDS

In neat brown shade. All sizes. Were sold for $6.00. Special Easter price..... **$3.98**

LADIES' SPECIAL BLACK KID OXFORDS

Very dressy and comfortable fitting with Cuban heels. All sizes. They sold for $5.00. Easter Sale price, **$3.48**

We have other lines of Ladies' Neat Fitting Oxfords and 9-Inch High Boots that we will sell at the special Easter reduced prices.

On Saturday just come in and see for yourself. If you pay a deposit we will keep anything you want. Only a small deposit will do it.

A. SWARTZ 422 George St.

ROBERT FAIR & CO. Ltd.

Shrewd Buyers Will Appreciate This List of

SATURDAY BARGAINS

NEW DRESS VOILES $1.00 Yard

A range of Printed Dress Voiles that every LADY or MISS should see to-morrow. This same quality sold at $1.50 and $1.75 last season. The new designs are very handsome. 38 inches wide.

$5.50 BROADCLOTH $3.50 YARD

All wool suiting or for spring coats, in shades of black, sand, Copen., Brown, green. 56 inches wide.

$7.00 DONEGAL TWEED $3.50 YARD

All wool, specially for Spring Coats, Brown, Grey Effects, and navy and Brown, with stripe. 56 inches wide.

$2.75 PAILETTE SILK $1.95 YARD

Black only, an excellent quality — Swiss manufacture — which means the best. 34 inches wide.

$2.50 DRESS SILK $1.50 YARD

A Guaranteed All Silk Fabric, in navy, black, olive, golden brown, light grey. 40 inches wide.

$1.50 AND $1.65 SHEETING FOR $1.25 YARD

2 and 2 1-4 yards wide, "Horrocks" Brand, plain sheeting—a quality you can rely upon for wear.

GLASS TOWELS.

Bordered and hemmed tea towels in size 20 x 27 inches, all ready to use. Regular 35c. Saturday each 25c

TOWELLING

19 inch white huck, 18 inch crash. Both lines sell at 35c. Saturday at yard 25c

LINEN TOWELLING.

All linen in plain grey and stripe; also white with border. 17 inches wide. Regular 50c. Saturday yard 35c

SPECIAL PRICES FOR SOAPS, SPOOLS AND WRITING PADS

Palmolive Soap and Taylor's Infant Delight Soap—3 cakes for 25c

Linen Spools, white or black, 50 yards each spool. No. 35. 4 spools for 25c

Writing Pads, 8 x 10 inches, 60 sheets each. Regular 20c. For 2 pads for 25c

Size 5 x 8 inches, 60 sheets each. Regular 12 1-2c, for 3 pads for 25c.

FACTORY COTTON

34 inches wide. The regular 25c line on Sale for..... 7 yards for $1.00

40c AND 45c FLANNELETTE 25c YARD

36 inches wide in a good assortment of stripe patterns. You know the quality you've been paying 40c and 45c for—that's it.

LONGCLOTH COTTON

Best quality at a reduction for Saturday, 36 inches wide. Reg. 50c. Sale price yard 35c

FACTORY COTTON

36 and 40 inches wide, the very best qualities carried in stock. Regular 45 and 50c. Saturday per yard 30c

WHITE COTTON.

We will sell the regular 35c line, 34 inches wide, to-morrow at yard 25c

$80.00 AXMINISTER RUGS, 3x3½ yards - - - - for $59.50

3 only to sell. Shades are rose or brown with conventional designs. Heavy deep pile. Axminster Rugs give long service.

JERSEY CLOTH SUITS $35.00

We have new suits at many prices, but we mention this $35.00 suit in Particular. Fashioned from Heather effect. Jersey Cloth. You'll like this model.

$30.00 ALL-WOOL SERGE DRESSES FOR $18.50

Black and navy only. Handsomely embroidered in silk. Special for to-morrow.

$3.00 HOUSE DRESSES FOR $1.50

They come in light and dark colors. Sizes 36 to 44.

$4.50 OVER-SIZE DRESSES FOR $3.25

HEATHERBLOOM UNDERSKIRTS $1.00

Black and rose shades only, deep pleating and two frills.

SPORT FLOSS.

And Corticelli Floss—1 oz. balls, in 12 wanted shades. Regular 35c. Saturday, per ball 25c

GABARDINE.

Specially for uniforms, Dresses, Skirts, Blouses. 36 inches wide. Regular $1.35. Saturday, yard $1.10

WHITE POPLIN.

An excellent quality for Blouses, uniforms, Skirts, etc. 36 inches wide. Regular $1.20. Saturday yard..... 90c

$18.00 MOHAIR PLUSH RUGS $12.50.

Green or crimson shades. very deep pile. Size 30 x 60 inches.

90c BUNGALOW CURTAIN NETS 59c YARD.

Cream or white, 40 to 45 inches wide. Very special for to-morrow.

85c FLOOR OILCLOTH--75c SQUARE YARD.

2 yards wide in block or floral designs, good wearing quality.

$2.25 WINDOW SHADES FOR $1.59 EACH.

Cream and green combination with insertion, regulation size; window fixtures included.

40c CURTAIN SCRIMS 25c YARD.

Cream, white or ecru with plain or taped edges. 36 inches wide. A very low sale price for a good curtain scrim.

FLAT CURTAIN RODS.

Will extend from 28 to 48 inches. Do not tarnish. Priced at each **50c, 85c and $1.25.**

$3.00 ALL-WOOL CASHMERE HOSE, $1.75 PAIR

Navy, black, grey, brown; all sizes. Very high grade hose.

COLOURED HOSE.

Grey or black in 8 1-2 size only. Regular 60c. To clear at pair 35c

SPRING WEIGHT VESTS

A special bargain to-morrow; short sleeves or strap shoulders. 3 vests for $1.00

BROWN HOSE.

Very special price on account of only 8 1-2, 9 sizes. Regular 50c. Sale price Pair 25c

Society

Mrs. J. Arthur Robinson, who has been visiting her sister, Mrs. R. H. Lockhart, in Montreal, has returned home.

Mrs. W. E. Reesor, of Lindsay, is staying with Mrs. W. R. Widdiss while in town. Mrs. Reesor will take part in the musicale under the auspices of the Women's Art Association to be held in the Conservatory of Music on Saturday afternoon.

Mrs. Allan Cameron of Downie street, will entertain the Misses Flavelle of Lindsay, who are to take part in the Musicale given by the Women's Art Association on Saturday afternoon in the Conservatory of Music.

Miss Martha Murray, of New Liskeard, is visiting at the home of Mr. R. J. Weir, Burnham Street, East City.

Mrs. J. D. Deyell, Park street, and Dr. Rodgers, Weller street, were called to Toronto on account of the serious illness of their brother.

The friends of Mrs. Maxwell Cromie will be pleased to know that she has returned to her home in Smith township, after several weeks in Nicholls Hospital following a serious operation.

The Otonabee Chapter of the I. O.D.E. held a very delightful St. Patrick's Day Tea at the residence of Mrs. E. C. S. Huycke, Engleburn Avenue, yesterday afternoon. A good attendance resulted in a very nice sum being realized for the work which is the special interest of this organization just at present; that of secondary education. The decorations were exceptionally attractive, the colour scheme of green and white being carried out in every detail. Harps and shamrocks, festoons candles, even the dainty green of the candy served to emphasize the note of spring always associated with this color of hope. The caps and aprons of the pretty waitresses were very fetching, and yellow daffodils added their bright faces to the general decorative effect.

Mrs. Huycke and Mrs. W. A. Sanderson received the guests, Mrs. R. R. Hall and Mrs. C. Fessenden had charge of the tea table, assisted by the Misses Rosamond Huycke, Nora Hatton, Georgie Stevenson, Jessie Cressman and Esme Aylmer, and the musical programme, under the direction of Mrs. H. W. Morphet, was much enjoyed. Mrs. W. R. Widdiss gave a vocal solo, Mrs. Porter a pianoforte selection, Miss Hazel Davidson recited, Miss Edith Pryce gave a solo dance, and Mrs. P. Hooper, accompanied by Miss Agnes Logan, very kindly played several times.

Guests registered at the Empress Hotel: S. D. Jarvis, M. A. Hirst, Hamilton, F. A. Kidd, Kingston; E. J. Hayes, S. L. Lawther, Alan Coatsworth, J. C. Gibson, A. Gillies, L. A. Austin, M. S. Haas, F. W. Wade, H. W. Cope, T. R. McKween, Toronto; F. O. Trudel, J. A. Grant, G. W. Patterson, F. B. Brown, Montreal; W. R. Delaney, Ottawa; J. Swan, J. R. Witman, Winnipeg; W. F. Scott, Campbellford; F. A. Scott, Belleville; D. E. Turner, Waterloo; Mrs. P. J. Bentley, and Mrs. J. W. Hamilton, Millbrook, G. H. Sager, Brantford.

At the White House: J. E. Ember, W. A. Latter, William G. Charlesworth, C. M. Gregg, F. J. Carr, Wm. Anderton, Chas. A. Gaine, J. W. Hughes, J. W. Cornell, M. F. Thomas, J. H. Booth, G. W. Crossier, Toronto, H. G. Bertrand, Campbellford; H. H. Cossitt, Brockville, L.F.Mayne, London, A. E. Fletcher, Keene, H. V. Rogers, Lindsay, Vernon H. Moore, Hamilton.

DR. W. A. SETTLE OSTEOPATH

124 Hunter St. Phone 649

Hours 9 a.m. to 9 p.m.

East City Confectionery

WE HAVE A LARGE RANGE OF GOODS FOR YOUR CONVENIENCE, INCLUDING STATIONERY, CHINA, ETC. ALSO NEILSON'S, WILLARD'S AND PATTERSON'S BON-BONS AND CHOCOLATES.

VICTOR BOORMAN

Coming Events

TO-NIGHT—WATER ST. BOWLing Alleys.

SATURDAY, MARCH 19TH, Rummage Sale in Dr. Robinson's store corner Charlotte and Aylmer. Store open all day. 1d 66

ALL THIS WEEK—SALVATION Army Self-Denial Campaign.

FRIDAY, MARCH 18TH— SYNcopated Three Dance in the Conservatory. Admission $1.00. 2d-66.

TO-MORROW AFTERNOON— In Conservatory of Music, Women's Art Association's Musicale.

Jenny still persists in short skirts, but Poiret has dropped his skirts to a point below the ankles and he is making them as full as can be, with positive puffs out over the hipline.

CITY AND GENERAL

4TH C. M. C. BAND.

Practice to-night at 8 o'clock. All members requested to be present.

PIANO TUNING

Have the piano tuned at house-cleaning time. 'Phone 595. Greene Music Co., for a thorough job. 4d 67

DR. T. P. McCULLOUGH.

Eye, Ear, Nose and Throat Specialist. 166 Brock Street. Phone 36w.

"KISMET" MUSIC

Get the song hits from "Kismet" at Greene Music Store, Charlotte street. 1d 67

DENTISTRY.

Dr. R. A. Sheehy, 397½ George Street (corner George and Hunter Streets), over Bond's Drug Store. Phone 319J. 3mos-135

HOUSE WIRING.

For a competent man to do House Wiring and Electrical Repairing at reasonable cost, call on George Gagnon, 710 Harvey Street, City. 3d-56

ROOFING.

British Columbia Cedar Shingles, "Fastlake" Steel Shingles and Corrugated Iron, Asphalt Slate and Ready Roofings for sale by Fred. H. Rowan, 271 McGill Street. Phone 851. d-tf

NEW SHEET MUSIC

Daily arrivals of the newest vocal and instrumental selections in sheet music at Greene Music Store, Charlotte street. 4d 67

DR. N. H. SUTTON.

Surgery—Room 113, Barrie Bldg., 312 George Street. Hours: 9-11 a.m., 2-4 p.m. Evenings and Sundays by appointment. Phone 131. Residence, 543 Park Street. Phone 1111j. d-tf

AUCTION SALE

On Tuesday, March 22nd, Mr. Peter Galvin, Lot 6, Con. 5, Ennismore, will sell his entire Farm Stock, consisting of horses, cattle, pigs, and a complete set of implements, also a Swenson stumping machine, with 200 feet of cable. J. H. Wilson, Auctioneer. 3d-63

FOR QUICK SALE.

Valuable suburban residence of the late Thomas Edgar, and about nine acres, Chemong Road, adjoining City of Peterborough. For particulars, apply on the premises, or to J. F. Thornton, 663 George street. Phone 1493W. 5d67

W. O. W. DANCE.

W. O. W. are holding a Dance in their Hall on George Street on Friday Evening, 18th March. Dancing commences at 9 o'clock. A good time is promised. Hollis' Orchestra. Refreshments served. Admission 50c each, or $1.00 Couple. 4d-66

FURNITURE REFINISHED,

Repaired and Upholstered on reasonable terms. All work done in a first-class manner. Articles sent for if desired and returned when finished. H. J. Rumery, 109 Smith Street, corner Water. m w.f.-77-5926

SALE OF COOKING.

A sale of home made cooking, etc., will be held on the market on Saturday morning by Mrs. Barton's and Miss Henthorne's Bible Classes, of St. James's Sunday School. Proceeds in aid of basement fund. 1d66

FARM SALE.

Mr. Joseph Harrington, Ennismore will sell his entire farm stock and implements on Monday, March 21st: Three horses, 6 pure bred Durham cattle, 6 grade cattle, 20 sheep, 5 store hogs, 50 hens, and full set of good implements. See posters. W. J Hancock, auctioneer. 3d14 16 18

FARM SALE.

Don't fail to attend Mr. Isaac Milburn's sale on Chemong road next Tuesday. 4 good horses, 11 cows, 2 farrow cows, 2 store hogs, 400 bushel oats, 6 tons hay, full set of implements, nearly new. Sale 1.30 p.m. W. J. Hancock, Auctioneer. 2d-66-243.

SOCIAL AT KEENE, MARCH 30th

The young people of the Presbyterian church, Keene, will hold a social in the school room of the church on Wednesday, March 30th, at 7.30 p.m. A concert programme is being prepared and refreshments will be served. Every body welcome. Admission: Adults 25c; children 15c. 2d67

AUCTION SALE

Gardener's effects, Thursday, 24th March, for Mr. Peter De Carlonis, corner of Park and McKeller Street (Saunders' property). Horse, cow, 50 bushels turnips, 50 bags potatoes, 4,000 cabbage, harrows, scufflers, plow, hand sower, roller, democrat, Ford truck, waggon, sleigh, cutter, buggy, sash, separator, pulper, fanning mill, harness, etc., etc. Sale 1.30. W. J. Hancock, Auctioneer. 6d-70-232

TO HOLD DEBATE.

"Resolved, that more good than evil has come out of the Great War," will be the subject of a debate to be held in St. Andrew's lecture hall on Monday evening, March 21 at 8 o'clock, by the St. Andrew's Young People's Society. All the young people of the congregation and their friends are cordially invited to be present.

ART ASSOCIATION.

The Women's Art Association Musicale on Saturday afternoon in the Conservatory of Music promises to be a particularly enjoyable one. Three very talented Lindsay ladies are taking part. Mrs. W. E. Reesor will sing, Miss Helen Flavelle will play the violin, accompanied by her sister, Miss Jean Flavelle. Mr. Asa Huycke and Mr. Brown, of Peterborough, are also taking part on this occasion. The Association is very much indebted to Mrs. Widdiss for providing such a delightful programme. 2d-66

Most Cordially

DO WE INVITE INSPECTION OF OUR EASTER OFFERINGS IN GIFTS FOR EASTER BRIDES AND BRIDESMAIDS. GIFTS THAT ENDURE SUCH AS DIAMONDS, PEARLS, WATCHES, CLOCKS, SILVERWARE, DINNER AND DESSERT SETS, TOILET SETS, AND HUNDREDS OF PLEASING AND APPROPRIATE LITTLE KEEPSAKES FROM $1.00 TO $10.00.

Warne's

"DIAMOND HALL"

349 George St.

NEW WAGGON.

I will sell one almost new three-quarter waggon on Market to-morrow at 11 a.m. W. J. Hancock.

PETERBOROUGH MALE VOICE CHOIR.

Practice to-night at 8.15 at the J. M. Greene Music Co. Store.

REMOVING STOP LOGS.

The waters of the Otonabee river are rising with such rapidity that it has been found necessary to take out all the stop-logs.

ACTIVE AT 86.

Michael Vanluven, resident at Murvale and in his 87th year, is busy tapping maple trees and boiling their sap. He is wonderfully hale and hearty.

MEETING THIS EVENING

St. Peter's Ladies Literary Society will hold a meeting this evening at St. Alphonsus' Lyceum at 8:30, when an interesting programme will be given. 1d 66

PETER ROBINSON CHAPTER, I. O. D. E.

Members are invited to the Musicale at the Art Association Rooms in the Conservatory Saturday afternoon at 4 o'clock. 1d-66

KNOX CHURCH.

Preparatory service will be held at Knox Church to-night at 8 o'clock. New members will be received. Rev. J. R. Webb will give the address. Session meets at 7.30.

MEETING TO-NIGHT.

The Futher Educational Club of the Sacred Heart Church will hold a meeting to-night, at which Dr. W. N. Hayes will give a talk on "Hygiene," and a debate will be rendered by four girls.

CARD OF THANKS

Mr. G. H. Duncan and family, 455 Hunter street, desire to thank Nicholls Hospital and staff for the efficient and courteous treament afforded Mrs. G. H. Duncan while a patient in the hospital. Mr. Duncan also wishes to congratulate the hospital through its superinendent and capable staff of nurses

CARD OF THANKS

Mrs E. McKinlay wishes to thank the staff of St. Joseph's Hospital, Doctors Cameron, Moir and Neal for their kindness and attention shown her during her recent illness also L.O.L. No. 1175, S. A. League of Mercy, Ladies Auxiliary of G.W.V.A., and all other friends who kindly sent flowers and plants.

REVIVAL—CHURCH OF GOD MISSION.

At the Mission to-night Evangelist Campbell will speak on the text, "I pray thee have me excused."

There will be no service at the mission to-morrow (Saturday night) but on Sunday there will be services in the afternoon at 2:45, and also in the evening at 7 o'clock.

On Sunday night Mr. Campbell will make his farewell address and the special services at the Mission will close.

HUNDRESS OF RECORDS.

For sale or exchange—NEW & USED. Saturday will be YOUR opportunity. PRE-WAR prices on NEW VICTORS and NEW COLUMBIAS, namely 90c. for ten inch records of either make — good as new. This is a money-saving time—get it. We have the LATEST in records and many makes to choose from. Come early and make room for others — don't delay. NELSON'S RECORD EXCHANGE, 332 1-2 George Str. UPSTAIRS. 'Phone 229.

GERMAN MERCHANTS MUSTN'T RAISE RATES

O.C. Occupied Area Issues Orders Against Profiteering.

DUSSELDORF, March 18. — General Gocher, commander of the occupational forces, in a new order issued to-day warns the merchants of the ocupied area not to further raise the prices. They are cautioned against creating the impression that the higher prices charged for clothing and foodstuffs are due to the allied occupation. Offenders will be punished severely and their stores will be closed, the order says. The merchants say the higher prices are caused by the fact that the goods are not coming into the region.

IN MEMORIAM.

THURSTON—In loving memory of Olive B. Thurston, who died March 18th, 1918.

—Inserted by sister, Mrs. W. Jeffries.

WEDDING BELLS

GUNN—LUCY

On Wednesday, March 16th, at 2.30 p.m. Pearl Lucy, eldest daughter of Mrs. Lucy of Bailieboro, was united in marriage to Mr. William R. Gunn of Winnipeg. The ceremony took place at Park street Manse, Rev. W. E. Morrow officiating. The bride was attended by Mrs. James McArthur, while Mr. McArthur supported the groom.

After a reception at the home of Mr. and Mrs. D. McQuaig, 474 Sherbrooke Street, the happy couple left on the 3:20 train for their home in Winnipeg, the bride travelling in navy blue suit with hat to match and black fox furs. Many valuable presents were received from relatives and friends

OBITUARY

ELIZABETH CHALMERS.

There passed away at her son's resident, 88 Myrtle Avenue, Hamilton, on Thursday, March 17th, Elizabeth Chalmers, widow of William H. Armstrong, formerly of Peterborough, aged 76 years. Interment will take place in Millbrook.

MRS. JAMES COLLINS.

The death occurred at Nicholl's Hospital on Thursday, March 17th, of Mrs. James Collins, of Otonabee. The deceased had been ill only a short time, and leaves to mourn her sad loss her husband and three children. The funeral will take place to-morrow to St. Mark's Cemetery, Otonabee.

EDA ELIZABETH BLACKWELL.

The death occurred at her home, near Fowler's Corners, in Emily Township, on March 17th, of Eda Elizabeth Dench, beloved wife of James A. Blackwell. The deceased was 56 years of age, and had resided in Emily for the last 35 years. She leaves to survive her husband, three sons, Francis Wilfred, of Outlook, Sask.; Eric at home, Harold, of Drinkwater, Sask., and two sisters, Mrs. Jury, of Lakefield, and Miss Frances, of Emily, also one brother, Bernard, of Douro.

The funeral will take place on Saturday afternoon at 1.30 to Little Lake Cemetery. Rev. Mr. James, of Omemee, officiating.

BIRTH.

PIGGOTT.— To Mr. and Mrs. A. Piggott, 2 Haggart street, son on Wednesday, March 16th, a daughter.

DEATH.

BLACKWELL. — On Thursday, March 17th, 1921, at The Poplars, Victoria County, Eda E. Dench, the wife of James A. Blackwell, in her 56th year. Funeral from her residence at 1:30 on Saturday.

LATE WANT ADS.

FOR SALE — GARDEN HOSE and lawn mower 262 McDonnell street. 3d 68 9359

ROOM TO RENT WITH OR without board. Use of 'phone. Apply 386 Stewart street. 3d 68 268

TO RENT—ONE FURNISHED five roomed apartment. Apply Examiner for address. 2d 67 269

FOR SALE—LADIES BICYCLE Apply 51 Brock street. 3d 68 9360

Don't Wear Them Out

No organs of the body have a greater demand made on them as wage-earners than the Eyes. Don't wear them out by withholding help when they need it. When they tire or ache, let DR. FOWLER tell you what they require. You will get a conscientious opinion and competent service.

FOWLERS'

Registered Optometrists, Scientific Specialists

A. A. FOWLER, Phm.B. J. E. FOWLER

373 George street

Prices Down

All Kodaks and Cameras Reduced in Price. Buy now

E. L. PAYNE

CHEMIST and DRUGGIST

Opposite Turnbull's

TAXI SERVICE

LEO FONTAINE

271 McDonald St,

SERVICE NIGHT OR DAY

PHONE 233 26d-09

Ladies' Ready-to-Wear Dept.

Exclusive but Inexpensive Styles

Jersey Cloth Suits from $32.50

Ladies who have visited our show rooms have been delighted with our selection of Spring goods. To say "they are charming," is to express very mildly one's impressions. Visitors are welcome at all times

Barrie's

Phone 340

Easter DISPLAY OF Diamonds

A blending of exquisite beauty and permanence.

F. R. CLARKE

Goldsmith's Hall, 170 Charlotte

Distinctive Millinery

Spring Display

The Vanity

Exclusive Styles Moderate Prices

212 Barrie Building

Phone 1730J

Miss S. E. McKinnon — Miss L. A. Jobbitt

DR. M. C. GOODWIN

Chiropractor

PALMER SCHOOL GRADUATE

Suite 106-108, Barrie Building

Phone 431, Peterborough

LADY ATTENDANT

Office Hours 10 to 12 a.m. 2 to 5 7 to 8 p.m.

Chiropractic

DRUGLESS TREATMENT

For Rheumatism, Neuritis, Kidney and Spinal Troubles—Seven Years Practice.

R. T. PETTERSONE

OFFICE: 435 GEORGE STREET

Over Toronto Trust & Loan Co

Phone 87J

Hours 10.30 to 12. 2 to 4. 7 to 8.

A New Spring Hat for 35c

- AT -

BOND'S DRUG STORE

One Bottle Makes the Old Look Like New

EVERY SHADE - BRUSH FREE - SIMPLE TO APPLY

Nothing Succeeds Like Circulation

The Evening Examiner

PROBABILITIES.
Fresh southerly winds, milder, with local showers.
Sunday — Mild and showery, followed by north-west winds, and colder at night.

VOL. XLIX. NO 66 PETERBOROUGH, SATURDAY, MARCH 19, 1921 PRICE THREE CENTS

LEGISLATURE UPHOLD RIGHT OF THE PRESS

DISCUSSION OF ARTICLE IN THE GLOBE ENDS IN RECOGNITION OF THE FREEDOM OF THE PRESS.

APPROVE PLATOONS

TORONTO, March 19.—(Canadian Press). — The right of free speech was vigorously emphasized in the Legislature yesterday when W. E. N. Sinclair, Liberal member for South Ontario, sharply took the Globe newspaper to task tor an article condemning the Opposition members for prolonging the session and, incidentally, thereby insinuating that they were playing into the hands of the pro-temperance advocates by keeping those stalwarts of the House who might now be out fighting in the ranks of the "dry column" from participating in the campaign.

From both the Liberal and Conservative benches came protests against any suggestion that they should be "muzzled" in discussing the King's business, and as to the ulterior motives hinted at, they were indignantly denied.

The House then went on to advance a few public bills before calling it a day. In the Committee of the Whole, W. A. Crockett's bill providing for the adoption of the two-platoon system in permanent fire brigades was approved, with an amendment restricting its application to towns and cities of ten thousand population or over.

DID YOU KNOW THIS? AND IT'S A FACT, TOO

A GRAND WORK THAT IS NOT GENERALLY KNOWN BY OUR CITIZENS.

How many citizens of Peterborough who read this article are aware of the fact that the Peterborough Health Association conducted a summer camp at Jackson Park all last summer, where seventy children were taken care of and assisted back to health and strength. This is only possible through the money that is derived from the Motor Show, and is one of the main reasons why busy men and women are so interested in making the Motor Show a success.

In the past there has been hardly a citizen who has not done something to help it along and as the days go by the Publicity committee of the show will try to tell you of some of the many activities of the Health Association that you have so liberally supported in the past without all this knowledge of the work done.

A BIG DANCE IN CAMPBELLFORD BY THE WAR VETERANS

The Campbellford branch of the Great War Veterans' Association will give a dance on Easter Monday night in the Music Hall. Many invitations have been issued throughout the town and district and a large attendance is expected. Blood's orchestra of Port Hope, has been engaged for the occasion. The committee is composed of Harold Nancarrow, Harry Anderson and Walter Davidson.

APPROACHING DANGER.

If you are suffering from overstrained eyesight you are approaching the danger point. The delicate nerves and muscles of the eyes can not be overtaxed without paying the penalty See W. H. Lacey, Registered Optometrist, 410 George street.

DISCOUNT ON CANADIAN DOLLAR ..... 12 3-4 CENTS

ALL MEMBERS OF MOUNT HEBRON ENCAMPMENT, NO. 56, I.O.O.F., ARE REQUESTED TO BE PRESENT ON TUESDAY EVENING. BUSINESS IMPORTANT. BY ORDER.
W. PETRIE, C.P.
2d-68

LOCAL 191, A. F. OF M.
THERE WILL BE A SPECIAL GENERAL MEETING OF THE MUSICIANS' UNION IN THE LABOUR HALL, TO-MORROW (SUNDAY) AT 3 P.M. EVERY MEMBER IS URGED TO MAKE AN EFFORT TO BE PRESENT. IMPORTANT BUSINESS TO BE TRANSACTED.
W. F. LEADER, SECY.
1d-67

HUN CHANCELLOR ADVOCATES DISARMAMENT IN REICHSTAG

BERLIN, March 19 (Canadian Press).—The recent entry of some armed British ships into German harbours, it was announced in the Reichstag, is seriously engaging the attention of the German Government, in view of the "gravity of the principle involved."

Chancellor Fehrenbach urged the speedy passage of the Disarmament Bill, warning that a delay, for which neither he nor the Government could take the responsibility, would entail danger. The Reichstag Committee is discussing the measure.

U.S. PACKERS FAVOR STRIKE

UNLESS EIGHT HOUR DAY MAINTAINED 20,000 WILL WALK OUT IN CHICAGO.

MAY BECOME GENERAL

CHICAGO, March 19.—(Canadian Press).—By a vote of 21,482 to 207, union workers in the Chicago packing plants went on record yesterday in favor of a strike if they were unable to induce the packers to maintain an eight-hour working day. Telegraph reports at union headquarters were said to indicate similar strike majorities in other packing house centres throughout the United States.

SELF-DENIAL DRIVE GETS GOOD RESPONSE

HOPE TO REACH OBJECTIVE BY MIDDLE OF NEXT WEEK.

The Campaign Committee for the Salvation Army Self-Denial Fund is still working away, and hopes to reach the objective of $3,000.00 during the week following. A number of the factories have as yet to report but promise to do so on Monday.

It is hoped that the middle of the week will close the work out, and that workers can be notified that the end has been accomplished. Many thanks are tendered for what has been done and gained, and the liberal response, as a whole, has been a very good encouragement. On a final settlement being reached, a statement will be published. The public which has supported the effort should know how the matter stands.

In the meantime the committee has on hand a gift in kind of five bushels of peas. This esteemed product of the farm has its value. Who will bid for the lot? This column is, of course, not the advertising column of this paper, but we want to slip in a small advt. while the hands are not looking. So, who will make an offer. The committee wish to turn the peas into money for, it is quite evident, it can't turn them into soup. Peas are on a rising market. Positively going up. Buy while the opportunity to do a trifle of lucrative trade is here. Who will have them. Tenders may be made to the Secretary. The giver of the peas was short on cash, but long on peas. Hence the gift.

All told, the committee sees in sight $2,380.00. In fact has it pretty well cornered. Hopes to get the balance and surely will.

CONFESSED TO ROBBING BANK.

North Dakota Teller Short $70,000.

BISMARCK, N.D., March 19.—O. E. Lofthus, State Bank Examiner, announces that Frank C. Heaton, former teller, arrested on charges of embezzlement of funds of the Scandinavian-American Bank of Fargo, had confessed. The method used by Heaton, Lofthus said, was to tear out pages of loose leaf register in the savings department where he was a teller. The embezzlement was discovered a short time before the bank was closed, Lofthus said.

FARGO, N.D., March 19.—Frank C. Heaton, former teller in the Scandinavian-American Bank of Fargo, which closed several weeks ago is now out on $20,000 bond, following his arrest charged with embezzling $9,000 of the bank's funds.

L. C. Reep, of the State Bank Examiner's office, said that a total shortage of $70,000 to $80,000 had been discovered.

What is said to be the oldest harp in the world is preserved in the Louvre Museum in Paris. It was found in an Egyptian tomb and is nearly 4000 years old.

AT THE THEATRES

GRAND — Sunday Evening Band and Vocal Concert.

ALLEN—Constance Talmadge in "Dangerous Business."

EMPIRE—Earle Williams, in the "Purple Cipher."

REGENT—Buck Jones in the Wm. Fox production, "Just Pals." Buck Jones is known as the First Horseman of the American Army in the Great War.

NECESSARY TO EXTEND AREA

OCCUPATION OF ADDITIONAL GERMAN TERRITORY MAKES ALLIED MOVE EFFECTIVE.

MULHEIM OCCUPIED

PARIS, March 19. — (Canadian Press).—The occupation of Mulheim and the Speldorf railway stations in the Ruhr district of Germany by French troops was simply a further step in the plan adopted by the London Reparations Conference, it was explained in official circles here to-day. The stations command the approaches to the Rhine, and their possession was necessary to make the Allied occupation effective, it was added.

GOOD DEMAND FOR CANADIAN CATTLE

MR. H. P. KENNEDY DISCUSSES LIVE STOCK SITUATION

Commencing about March 1st there was an increased demand for fat Canadian export cattle, to European markets, and prices of live stock have considerably improved from the extreme low point reached in Febraury, said Mr. H. P. Kennedy, who was in the city to-day.

H. P. Kennedy, Ltd. have, during the month of March, made several shipments of the choicest heavy export steers to Switzerland and British ports. They are to-day loading a steamer at Baltimore for Glasgow, and expect to be in the market every week for the choice heavy export cattle.

Steady Prices.

Their purchases have been made principally in Toronto, Montreal, Chicago and Lancaster, Pa. In speaking of prospective prices, Mr. Kennedy recently stated that he looked for steady prices, possibly a shade lower, for the next six weeks, as, while there is a fair demand for export, shipping rates are still about 4 to 5 times more than the rates ruling before the war, and, with the great number of unemployed, both in Europe, the United States and Canada, the demand for high-priced meats is naturally limited.

The ruling prices paid this week for export by Mr. Kennedy were 10 1-2 to 11 1-2 in Canadian markets, and 9 1-2 to 10 1-4 in the American markets. While the quality of the American cattle is better than the Canadian brand, the British pound sterling is worth about 15 p.c. more in Canada, which allows a better price to be paid the Canadian farmers.

DEATH REVEALS SECRET MARRIAGE.

Wife's Mourning Gown Led to Discovery.

NEW YORK, March 19. — The death in the New York Hospital on Monday, March 7, of Austin Ogden Sherwood, Secretary to Supreme Court Justice William J. Kelly of Brooklyn, revealed the fact that he had been married for eight years to Minetta Reichert a stenographer attached to the Supreme Court. The romance was learned when the secret wife appeared at her work in the Court House clad in deep mourning the day after the funeral, held on Thursday, March 10, at St. Patrick's Church, Glen Cove, L. I.

When seen at the home of her parents, Mr. and Mrs. Emanuel Reichert, of 1015 Lincoln Place, Brooklyn, yesterday, Mrs. Sherwood refused to make any statement. From other sources it was found that the couple lived in Brooklyn after their marriage and had one child, James Richard Sherwood, now six years of age. The marriage was not made public because of a difference in the religious beliefs of the pair. ?

Mr. Sherwood was the son of James K. O. Sherwood, who has large real estate holdings in the vicinity of Glen Cove. The late Mr. Sherwood was active in Catholic charities in Glen Cove, as are his father and his mother. Mrs Regina Sherwood, who received the title of a Papal Marchionette two years ago from Pope Benedict.

OLD HOME WEEK.

OSHAWA, March 19.—A meeting will be called in a few days to secure the co-operation of every organization in planning an Old Home Week in Oshawa this year.

THE SHOOTING OF SPRACKLIN UNCONFIRMED

NO CONFIRMATION OF RUMOR OBTAINABLE FROM RELATIVES OF THE PASTOR-INSPECTOR.

VISITING AT ST. GEORGE

WINDSOR, March 19.—(Special to The Examiner.)— No confirmation of the reported shooting of the Rev. J. O. L. Spracklin could be had from relatives of the fighting parson here this morning. Rev. Mr. Spracklin is visiting relatives at St. George, Ontario, and it was stated that it was not known when he would return.

Whether or not Mr. Spracklin will take an active part in the Referendum campaign is not known here. It is understood that he left the border cities a few days ago to confer with leaders of the movement in Toronto.

Mr. Spracklin, who went to St. George early in the week, was joined by his father and mother, Mr. and Mrs. J. J. Spracklin, of Windsor, on Thursday.

LADIES' LITERARY SOCIETY MEETING

INTERESTING PAPER BY MISS AMY HALPIN—THE PROGRAMME.

A real Irish evening was offered by the Ladies' Literary Section of the Holy Name Society in St. Alphonsus' Lyceum last night, and a good-sized crowd enjoyed a treat on this occasion.

Miss Amy Halpin's paper on "Thomas Moore," was very interesting, being a brief review of the life of the poet who is best known to fame by his Irish melodies, and who once said, after a visit to our own Niagara: "Bring an atheist here, and he will not return an atheist." Byron's saying with regard to Moore is familiar to most of us: "Tommy dearly loves a lord," and it was his fondness, perhaps, for fashionable society that caused him to die almost penniless, after having received upwards of £30,000 from the sale of his works, "Lalla Rookh" alone bringing him £3,000

Saint Patrick

Rev. Father Peter McGuire then gave a splendid talk on St. Patrick, he who 1,500 years ago, after his 38 years of preparation, converted a whole nation to Christianity without shedding one drop of blood, and whose memory is just as fresh and green to-day in the hearts of his countrymen as it was so many long centuries ago. For 500 years after the death of its saint, who used the little green shamrock growing at his foot to illustrate the idea of the Holy Trinity, Ireland was renowned for the learning and hospitality of its people, but, although a thousand years since have seen its ineffectual struggles for liberty, the Irish people have never lost, nor ever will lose, their hold on the ancient faith Ireland itself contains only four and one-half millions of the Irish race, but there are twenty-five millions of them in the United States, and in evey other country under the sun. With reference to their emigration to Canada in the black famine years, the speaker recorded the debt of gratitude due the French-Canadians who succored these weary exiles, many of whom were stricken with the dreaded typhoid. Although Ireland's cause is not yet won, Father McGuire asserted that the Irish are not down-hearted. St. Patrick was a great man, and the Irish nation is a great nation

Rev. P. Costello also spoke at some length, and Irish music in songs and instrumental selections was delightfully rendered by the Misse M. Allen, Florence Leahy and Marion Haye. Mrs. Jas. O'Brien occupied the chair.

ELECTION OF CHAMBERLAIN NOW ASSURED

NO OPPOSITION FOR CHIEFTAINSHIP OF GOVERNMENT PARTY.

LONDON, March 19.—(Canadian Press).—Austen Chamberlain's election as Chief of the Unionist Party seems assured, as opposition will not be forthcoming. He will, it is presumed, lead the Commons, and sooner or later resign the portfolio of Chancellor of the Exchequer, which he is now holding, for the less exacting office. The convention to select the leader of the Unionist Party has been called for next Monday.

HEAVY LOSSES OF BOLSHEVIK AT KRONSTADT

ATTACKED WITH NO THOUGHT FOR TERRIBLE SACRIFICES WHICH ASSAULT ENTAILED, SAID.

FIERCE FIGHTING

LONDON, March 19. — (Canadian Press.)—Leon Trotsky, the Bolshevik war minister, leading the attack which resulted in the fall of Kronstadt, had no thought for the terrible sacrifices which the assault entailed, according to the advices received here. He attacked with overwhelming forces, including Chinese and women, regardless of the heavy loss of life which his followers were suffering.

Kronstadt was engaged from two directions, the main attack coming from Oranienbaum. The big guns of the defence could not be used but the fortress machine guns mowed down the Bolsheviki until piles of dead covered the ice. Fresh columns incessantly appeared out of a dense fog and the Bolsheviki eventually succeeded in penetrating Petersburg gate only to be ejected. On the third attempt the Bolsheviki captured the fortress.

About 7 on Thursday evening the troops who that morning had subdued the island batteries, started another attack and from the east a fierce final assault was launched. The Soviets got a foothold in the city. There was furious street fighting until early in the morning when Trotsy's followers became masters o fthe situation. Then the revolutionary leaders ordered the garrison to withdraw to Taricki, on the Russo Finnish forntier, the way to which had been kept open.

LONDON, March 19. — (Canadian Press.) — M. Djearjinsky, head of the all Russian Revolutionary Commission, has personally arrested General Sergius Kameneff, commander in chief of the Bolshevik armies, and Colonel Lebedieff, the general's chief of staff ,at Moscow, according to a despatch from Riga to the Times. No reason for the arrests is given.

OTTAWA ENQUIRES AFTER MR. BURNHAM

PETERBORO'S FORMER MEMBER IS NOT FORGOTTEN IN THE CAPITAL

Mr. G. N. Gordon, M.P., is in town to-day from Ottawa. He said that Lieutenant Michael O'Leary, who was the first Canadian to receive the V.C. in the Great World War, was an extremely interesting and picturesque character.

The report was that during the battle of Givenchy, in February, 1915, Michael O'Leary, single-handed, charged a German machine gun nest, and killed eighteen men, and then turned the machine gun against the Huns.

Michael O'Leary was formerly in the North-West Mounted Police, but as he has a wife and family, he wants to get located in Ontario.

While on the platform with Mr. Gordon last Wednesday night, Lieut. O'Leary made a short speech, and according to Mr. Gordon's view, if he keeps at his public speaking he will be as good a platform man as he was a fighter.

According to Mr. Gordon, Mr. J. H. Burnham has been a well-known and popular figure in Ottawa. Mr. Gordon is bombarded with questions from members on both sides of the House as to how Mr. Burnham is, and if he has returned to practice of law or not.

The view around Ottawa is that Mr. Burnham took the right attitude in protesting against the Government's hanging on to office after the mandate of the people had ceased, and according to Mr. Gordon there are many of the old line Conservative members of the House who still believe in the doctrine of the Conservative Party, and are not friendly to the new hyphenated party which has included in it a bunch of cast-off Grits.

BLAMES HIGH SKIRT ON WAR.

But For All That Girls of To-day are Good.

CHICAGO, March 19.—The extremes adopted by the modern girl should not be judged too harshly, said Mary Ross Potter, dean of women at North-western University, at a meeting of ministers' wives.

"There is nothing wrong with the girl of to-day because she uses a lip stick and a little rouge and a dab of powder," said Dean Potter. "Of course, the dress of the girl of to-day—skirt to the knees almost, flimsy stockings, flimsy everything—is not the dress of mother's generation. Nevertheless, she is sweet and good and kind at heart.

"She has an independence that did not belong to her mother's day, but such is the spirit of the times. It is the result of the war."

Thousands in New York Demonstrate Allied Friendship

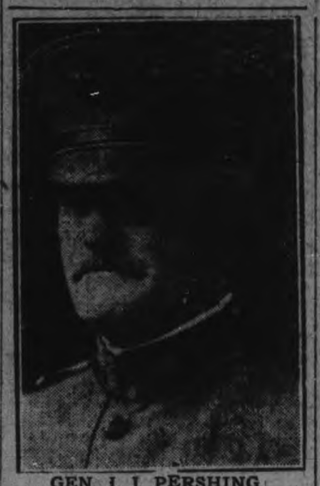

GEN. J. J. PERSHING,
Who bitterly denounced the spreading of anti-Allied propaganda at a huge patriotic demonstration in Madison Square Garden, New York, last night.

MADISON SQUARE GARDEN WAS PACKED TO DOORS AS PROTEST AGAINST SPREAD OF ANTI-ALLIED PROPAGANDA.

PERSHINB SPEAKS

NEW YORK, March 19.—(Canadian Press).—General John J. Pershing, speaking before a crowd which packed Madison Square Garden last night at one of the greatest patriotic demonstrations here since the signing of the armistice, bitterly denounced persons of foreign birth who seek the freedom of the United States to spread "political and war-like propaganda" to weaken the ties of friendship between the United States and her Allies in the late war.

The meeting was held under the auspices of the American Legion and other patriotic societies as a protest against the recent mass meeting arranged to voice objection to French Colonial troops in occupied Germany, described as "the horror on the Rhine."

Fifteen minutes before the meeting was called to order fire department officials ordered the doors of the Garden closed to bar further admissions. More than fourteen thousand persons were then packed into the historic structure.

EGGS DECLINE 50 PER CENT.

75 CENTS A DOZEN IN FEBRUARY, NOW 38 CENTS ON THE FARMERS' MARKET.

LITTLE MAPLE SYRUP

The roads in the country, according to most of the farmers, are as bad as they seem to be every spring. With this in view, the market to-day was a very creditable one.

One might concluded from the quantity of eggs, that no matter what their own inclination might be, the farmers have absolutely had to find a market for them. Huge baskets sat in front of nearly every woman in the basket market. The price was generally 38 cents; some asked 40 cents of course. This price indicates practically a 50 per cent. drop from the 75-cent level predominating until the market slumped in February.

Chickens were plentiful, selling at 40 cents. Butter retains its hold on the high price balloon and sold at 65 cents.

The farmers asked $1 for potatoes to-day. Pork sold at 23 to 25 cents. Most of the crowd this morning were gathered around two maple syrup wagons and a stalled car, over and on which a mechanic demonstrated his gymnastic ability. The run of sap is very light this year, because of the mild winter and light snowfall. There were only a few gallons of syrup to-day, where in past seasons there have been hundreds. The syrup to-day sold at 90 cents and $1 a quart, or $4 a gallon.

THE WEATHER

That we have many varieties of weather in a country as vast as Ontario has always been recognized, but my attention has been drawn recently to the fact that even in a single county there are great and sometimes remarkable differences. Peterboro County is one of the largest counties in the province, and from the northern shores of Rice Lake to its northern confines is considerably over 60 miles. This winter its southen portion had about ten days sleighing; Peterboro City, about 20 days, and the northern portion continuous sleighing from the middle of November until the second week in March. Sleighing (and good sleighing) continued for about 110 days. Then as to cold dips—Port Hope and Cobourg, although not in this county, rarely reach within ten degrees of the cold figures for Peterboro city, while Apsley, Kinmount and other northern villages, easily beat the city's lowest figures by 10 to 15 degrees. The proximity of Lake Ontario may have some effect on its southern section, but it is likely that the much higher altitude of its northern half has much to do with its weather conditions. The northern part is from 1000 to 1500 feet above sea level while the city is but a little over 700 feet.—W. P.

ROYAL SCARLET CHAPTER "AT HOME" IN LINDSAY

LINDSAY, March 19.—In honor of the Eastern Ontario Grand Lodge of Orangemen in convention here this week, the Royal Scarlet Chapter gave an at home in the armouries, which was attended by hundreds of visitors, and pronounced an unqualified success in every way. The honorary patrons were Sir Sam Hughes, Dr. J. Wood, Joseph Beatty, Omemee, H. C. Hocken, Toronto.

DR. W. HAYES GAVE TALK ON HYGIENE

HISTORY OF DENTISTRY REVIEWED —DEBATE FOLLOWED.

The Further Educational Club of the Sacred Heart church, was addressed last evening by Dr. W. N. Hayes, on the subject of "Oral Hygiene," with special reference to inspection in separate schools. A brief review was given of the history of dentistry, a science which dates back to the early ages, even before medicine was practised. The war, the speaker maintained, has done a great deal in emphasizing the need of proper care o fthe teeth. In entering the army, a man was barred from enlistment until the oral cavity had been placed in a healthy condition by dentists, and proper instructions given regarding a continuance of same.

Proper Diet

The importance of proper diet and mastication was insisted upon and regular trips to the dentist with daily thorough cleansing were recommended. The relationship of local foci of infection to diseased physical conditions, such as chronic rheumatism, was also pointed out.

School inspection, which is now carried on in the public schools with gratifying results, was reviewed, with the methods used in arriving at results and Dr. Hayes closed his very interesting and educational address with a reiterated admonition in regard to proper care of the teeth.

A Debate

The second feature of the programme was a well-rendered debate on the resolution: "That life in the country is more beneficial to the human development than life in the city."

The affirmative was upheld by the Misses Lucille Lonergan and Dorothy McGrath, and the negative side by Misses Louise Letellier and Claire Black, and the young ladies on both sides advanced some very clever and well thought-out arguments. The decision was finally given to the negative by the judges: Mrs Collins, Mr. Rafferty and Dr. Hayes.

In conclusion the different members on the programme were heartily thanked by Rev. Father O'Brien and by Mr. F. J. McAuliffe, chairman of the meeting.

Athens, the Greek capital, enjoys bright sunshine on an average of 300 days in the year

DON'T FORGET
LAVOIE KNITTING COMPANY, MANUFACTURERS' SALE OF LADIES', MEN'S AND CHILDREN'S SWEATERS AND HOSIERY. No. 336 WATER STREET, OPPOSITE MARKET. 1d

CARD PARTY ON MONDAY, MARCH 21ST AT 8 P.M., IN THE G. W. V. A. HALL. REFRESHMENTS, DANCING. ADMISSION 35 CENTS. 3d-17-19-21

$4,500.00—Will buy 7-Roomed Brick House, all conveniences, in North.
$3,800.00—Will Buy 7-Roomed Brick House, with Plumbing, West.
$2,800.00—Will Buy 6-Roomed Brick House, with Plumbing, East.

TAYLOR & HOWDEN

144 HUNTER STREET REAL ESTATE 'PHONE 1462

LOST

LOST— SATURDAY MORNING five dollar bill between Park and George via Hunter, Rubidge and Simcoe. Finder leave at Examined 3d 67 9342

MONEY TO LOAN.

We have funds to loan on Real Estate Security at the lowest rates. GORDON & O'BRIEN. Phone 219.

DENTISTRY.

DR. J. F. O'BRIEN, Dentist. Office formerly occupied by Dr. McKenty, No. 370 George street. Open evenings by appointment.

OSTEOPATHY.

DR. BRUCE E. MARSHALL—Osteopathic Physician. Office 242 Hunter Street. Hours, 9 to 11, 2 to 4 p.m., 7 to 8 p.m. Telephone 116W.

DRS. WALMSLEY & SETTLE — Osteopathic Physicians. Office in Sun Life Building, corner of Hunter and Water streets. Entrance 124 Hunter St. Phone 649. Office hours, 9 a.m., to 6 p.m.

MEDICAL.

DR. BUCHANAN, F.R.C.S., Edinburgh, M.R.C., Eng., L.R.C.P., London. Eye, Ear, Nose and Throat Specialist. Hours: 9-11, 2-4 p.m., and 7-8 p.m. Phone 610. Office: corner of Water and Murray Streets.

DR. E. E. HARVEY, silver Medalist, University of Toronto. Special attention to Diseases of Women and Children. Office hours, 1:30 to 6 p.m., 7 to 8 p.m. Phone 222. Office, 212 Brock street.

BARRISTERS AND SOLICITORS

GORDON & O'BRIEN—Barristers, Solicitors, Notaries. Money to loan on easy terms. Special attention to Patents and Trade Marks. Phone 219. G. N. Gordon, J. A. O'Brien.

S. T. MEDD, Barrister, Solicitor, Notary. Office over the Dominion Bank, corner of George and Simcoe Streets. Telephone No. 22. Private funds to loan at current rates upon easy terms.

C. R. WIDDIFIELD, B. A., Barrister, etc., and Solicitor for the City of Peterboro. Money to loan. Office over the Bank of Commerce. Phone 580.

PECK, KERR & McELDERRY—Barristers, Solicitors and Notaries. Office, Water street, Peterboro. Money to loan at the lowest current rates of interest on easy terms of payment. E. A. Peck, F. D. Kerr, V. J. McElderry.

O'CONNELL & CORKERY—Barristers, Solicitors and Notaries. Money to loan at the lowest current rates of interest. Daniel O'Connell. John B. Corkery, Hunter street, two doors west of the Post Office.

DUMBLE & JOHNSTON—Barristers, Solicitors, etc. Office over the Toronto Savings and Loan Company, George street. D. W. Dumble, K. C., W. Johnston.

A. E. DIXON, Barrister, Solicitor, etc. Office corner Hunter and George Sts. Entrance next to Madill's drug store.

HALL & HALL—Barristers, Solicitors and Notaries Public, Hunter street, Peterborough, next to St. John's Church. Money to loan at the lowest rates of interest. E. H. D. Hall, Basil D. Hall.

MOORE & WEARING—Baristers and Solicitors, 498 Water street, opposite the Post Office. Money to loan at the lowest current rates of interest. W. H. Moore, K. C., Jas. Wearing, M. A.

S. R. HALL—Barrister, Solicitor, etc., Peterborough, Ont. Office, corner of Hunter and Water streets, over the Canadian Bank of Commerce. Trust funds to loan on easy terms of payment.

JAMES FORDYCE STRICKLAND—Barrister, Solicitor, Notary Public. Money to loan 124 Hunter Street, Peterboro. Phone 151.

ARCHITECTS.

W. & WALTER R. L. BLACKWELL—Architects. Office, Bank of Commerce Building, corner of Hunter and Water streets. Telephones: Office 1800J; residence 1272.

W. H. BARRY—Architect. Plans prepared for Monumental, Commercial and Domestic Buildings. Office, 589 Gilmour street. Phone 557W.

Railway Time Tables

GRAND TRUNK RAILWAY.

(Corrected to Date.)

No. 96—8.10 a.m., for Port Hope and Toronto.
No. 95—8.20 a.m., for Lindsay, Blackwater Junction, Orillia, Midland, North Bay and Toronto.
No. 98—8.25 a.m., for Hastings, Campbellford, Belleville, and points on the Main Line east.
No. 371—12.15 p.m., for Lakefield
No. 93—12.04 p.m., for Lindsay, Port Hope, Toronto, Buffalo, making connection with International Limited, for London, Detroit and Chicago.
No. 271—3.30 a.m., for Lakefield.
No. 100—2.00 p.m., for Hastings, Campford and Belleville.
No. 95—5.40 p.m., for Lindsay, Orillia, Midland, North Bay and Toronto.
No. 94—6.10 p.m., for Port Hope, Montreal and Boston.
No. 99—8.19 p.m., for Lindsay.

CANADIAN PACIFIC RAILWAY.

(Corrected to Date.)

GOING EAST—
†11.59 a.m.—Norwood, Havelock, Bonarlaw, Tweed, Perth, Smith's Falls, Kingston, Ottawa, Montreal and intermediate points.
†8.20 p.m.—Indian River, Norwood, Havelock.
‡12.18 a.m.—Havelock, Tweed, Kingston, Perth, Smith's Falls, Montreal, St. John, Boston and New York.
*1.30 a.m.—Havelock, Tweed, Kingston, Perth, Smith's Falls and Ottawa.
a2.19 a.m.—Havelock, Smith's Falls and Montreal.

GOING WEST—
*8.16 a.m.—Myrtle, Toronto, Guelph, Goderich, Hamilton, Galt, Woodstock, St. Thomas, London, Chatham, Detroit, Chicago and New York.
†6.06 a.m.—Toronto, (Yonge street) Owen Sound, Teeswater and Intermediate points.
a7.20 a.m.—Toronto (Yonge Street.)
*7.35 a.m.—Toronto, Hamilton, Brantford, Buffalo, Rochester, Boston, New York, Galt, Woodstock, London, Chatham, Detroit and intermediate points between Peterboro and Toronto.
†9.35 a.m.—Bethany, Lindsay, Orillia, Port McNicoll and intermediate points.
*3.20 p.m.—Toronto, Hamilton, Brantford, Buffalo, New York, Guelph, Galt, Woodstock, London, Windsor, Detroit, Chicago and intermediate points between Peterboro and Toronto.
4.50 p.m.—Lindsay, Toronto (Yonge St.) and intermediate points.

*Daily. aSunday only. ‡Daily except Sunday. †Daily except Saturday.

NURSING

NURSING—NURSE DISENGAGED, 214 Monroe avenue. 'Phone 1439W. 6d 67 163

HELP WANTED--Female

WANTED — GIRL FOR GENERAL houswork. Apply 542 Gilmour street. 3d69 280

WANTED—GIRL TO DO BEDroom work at Y. W. C. A. Apply Superintendent. 5d 67 197

WANTED —CAPABLE GENERAL to go to Toronto. Apply Mrs. Whittaker, Telephone 303. 3d 67 242

RELIABLE COOK GENERAL with experience. Small adult family. Highest wages paid. Apply 73 Lock street. 3d 67 247

WANTED — YOUNG WOMAN with knowledge of cooking. Apply at once. Hooper's Centre store. 3d 66 21 8

WANTED—EXPERIENCE GENeral, 2 adults. No washing. Good wages. Apply Examiner for address. 6d 68 194

FOR SALE

FOR SALE—LADIES BICYCLE Apply 51 Brock street. 3d 68 9360

FOR SALE —CARPENTER'S tools, 215 Carlisle Avenue. 6d 69 9297

FOR SALE—KITCHEN CABINet double section. 'Phone 837F. 3d 67 237

FOR SALE — PIANO PRACTIcally new; reasonable price. Apply Box 9361, Examiner. 3d69 9361

FOR SALE—BICYCLE IN PERfect condition. Apply at Examiner for address. 3d69 9362

FOR SALE — GARDEN HOSE and lawn mower 262 McDonnell street. 3d 68 9359

FOR SALE — HOUSEHOLD furniture. 390 Queen street. 12d 70 9206

FOR SALE—BLACK TRICOTINE, size 40, almost new. Apply 215 Lake street. Phone 1033W. 3d69 273

SPIRELLA MADE-TO-MEASure Corsets, Mrs. I. Magee, manager 247 Park street. 'Phone 56 1 s 3mos. 8506

FOR SALE— VAULT DOOR complete, made by Goldie and McCullough. Good as new. Apply Examiner for address 3d 67 245

FUMED OAK DAVENPORT (solid leather cushions) suitable for den or living room. Apply Examiner for address. 3d 67 9326

FOR SALE— SLIGHTLY USED electric washing machine, bargain address. Box 9339 Examiner. 3d 67 9330

FOR SALE—A TEAM OF WORK horses suitable for farming or gardening. Must be sold at once. Apply at 356 London street. 3d69 9366

FOR SALE — TWO SMALL spring hats, black, with blue trimming; good as new; $3 each. Apply at Examiner for address. 3d 67 9328

FOR SALE — SHORT HORN bull Red Chief, 14 months old. Apply J. E. Dixon, R. R. No. 8, Peterboro, on Keene road, seven miles from Peterboro. 6d 70 9332

FOR SALE — SINGER MAchine only used six months, high arm, round shuttle, suitable for ladies or gents tailoring. Apply Examiner 2d 67 9333

FOR SALE—SINGER MACHINE—only used for six months, high arm, round shuttle, suitable for ladies' or gents' tailoring. Apply Examiner. 1d68 9333

FOR SALE—ALFALFA CLOVer seed, Grimm variety, $20 per bushel. Apply James Armstrong, R. R. No. 7, Peterboro. 5d 70 1w 13 9349

FOR SALE —ONE SIDEBOARD with bevelled mirror, nearly new, one walnut couch, one large brass reading lamp Apply after 6 p.m. 717 George street. 3d 68 9347

FOR SALE—A PAIR OF LADIes boots only worn once. No 5 Cost $15.00, will sell for $5.00. Apply at Examiner Office. 3d 68 9354

FOR SALE— DRIVING HORSE in good condition, sound and reliable Inquire of W. W. Brown, Norwood Road, 'Phone 311 r. 31. 7d 67 9250

R R. NON-GLARE LENS—APproved by Provincial authorities, one pair, any size, parcel post any part Ontario, $1.25, Lincoln Art Glass, St. Catharines. 15d 19 9340

FOR SALE— TWO OIL CLOTH rugs, one sweater coat, one short coat, one crochet cap, one extension bracket, locket chain. Will sell cheap. Apply 330 Sherbrooke street. 3d 68 9346

SEED GRAIN FOR SALE—BARley, Manchurian, Peas— French Canners, Clover.—Red Apply to H. G. Webber, R. R. No. 3, Monaghan, 'Phone 976 r2 2d 67 1w 13 9352

FOR SALE — SET OF FOUR boxing gloves, violin, folding camera, typewriter, punching bag. Good reason for selling. Apply quickly 512 Stewart street. 3d 67 240

WORK WANTED

ALL KINDS OF PAINTING, paperhanging and decorating done. Apply 59 McDonnel street, or 'phone 1602W. 6d 71 9356

IF YOU WANT SEWER CONnections dug from the street line to your house or if your sewer is plugged, Telephone 763F. N. Del Pellaro, 78 Park street. 6d 70 9337

WORK WANTED

IF YOU WANT YOUR CELLAR dug and put cement floor, sewer connection dug from the street line to your house. If your sewer is plugged or any kind of work around the house. 'Phone 337J. No. 543 Elm street. 3d 68 9343

SITUATIONS WANTED

POSITION WANTED BY young man as salesman, experienced in all floor coverings, furniture and draperies, etc Apply Box 9336 Examiner. 3d 67 9336

FOR RENT

TO RENT—APARTMENTS—Central. Apply at Examiner for address. 3f69 9363

FOR RENT—HEATED OFFICE on George street. Immediate possession. Apply 437 George street.

TO RENT—ROOM AND BOARD for four gentleman. Apply 267 Sherbrooke street. 3d 67 9329

TO RENT—TWO FURNISHED rooms for light housekeeping. Apply 190 Brock streeet. 3d69 275

TO RENT — FURNISHED front room. All conveniences. Apply 121 Stewart street 3d 67 9330

TO RENT—ONE FURNISHED five roomed apartment. Apply Examiner for address. 2d 67 266

ROOM TO RENT WITH OR without board. Use of 'phone. Apply 386 Stewart street. 3d 68 268

TO RENT—A FURNISHED BED room with board would suit two gentlemen or man and wife, in south end of city close to factories. Apply 526 Chamberlain street

FOR RENT—HEATED ROOMS in Bank of Commerce Building Suitable for a bachelor. Apply 437 George street. dtf 3686

FOR RENT—HEATED OFFICE in Bank of Commerce Building. Immediate possession. Apply 437 George street. tf 2801

TO RENT—FURNISHED ROOM and kitchenette for light housekeeping suitable for couple. Very central. Apply at Examiner for address. 12d 76 221

TO RENT—PARTLY FURNISHed house with garage to responsible party Dublin near George on or about June 1st to September 30. Apply Box 9343 Examiner. 3d 68 9343

ALL KINDS OF CARPET sweeping. Electric Vacuum cleaners for rent by th eday or week. Smith & McGann, 59 McDonnel street., 'phone 1602W. 6d 71 9357

WANTED

WANTED—BY MAY 1ST OR 10TH —a large house; would lease. Phone 162J. 3d69 9367

WANTED — PLAIN COOK FOR small institution. Apply Box 228 Examiner. 3d69 228

WANTED — SMALL SIZED SECond hand invalid chair. Apply box 272, Examiner. 3d69 272

WANTED TO BUY —A SMALL incubator Apply F. G. Profit, R. R. 9 Peterboro, 3d 67 9335

WANTED — TWO OR THREE furnished bed rooms for light housekeping. Apply Box 9350 Examiner. 3d 68 9350

WANTED TO RENT — SMALL house April 1st sotuh end preferred. Apply Examiner for address. 3d 67 9327

WANTED—3 OR 4 UNFURNISHed rooms by young couple. Central or south end preferred. Apply Box 9341 Examiner. 3d 67 9341

WANTED—ANY KIND SECond hand household furniture for cash. Also carpenter bench and tools. 390 Queen St. 26d 76 9045

WANTED TO RENT — A MEDium sized modern house. No family Will take possession any time up to May 15th. Good chance to secure desirable tenant. Apply Box 9150 Examiner. 3d t t s 9150

HELP WANTED—Male

FIREMEN, BRAKEMEN, BEGINners, $150-$200, later $300. Write Railway Box 8693 Examiner Office. 4s 4m 7-12-14-19-21-26-28-5

LEARN BARBER TRADE — Few weeks required, positions secured. Write for catalogue and full particulars. Moler Barber College, 198 Queen East, Toronto. 32d 117 259

WANTED—GREAT OPPORTUNIty for young men to learn the salesmanship profession. Experience not required. Aply between 7 p.m., and 8 p.m., to N. J. Turgeon, Maple Leaf Hotel, East City. 3d69 9368

REPRESENTATIVES WANTED

FIRM OR INDIVIDUAL WANTed to secure advertisements for special issue of All-Canadian annual publication also permanent work on export paper. Reply direct to The Manager, Canada Newspaper Company Limited, 4 Hospital street, Montreal. 2d 67 250

ANY OF THESE YOURS?

Articles Found and Advertised But Still Awaiting Claimants

The Following Property, Unless Indentified By Owners Within One Week Will Be Otherwise Disposed Of.

HOCKEY BOOTS.
Man's size, with Socks inside, steel toe protector, automobile chrome nickle Steel Skates attached. Found about 2 weeks ago.

HOLY BIBLE.
Black Leather cover. Name on fly leaf, Doris Longley.

PASS BOOKS.
Canadian Bank of Commerce. in red leather case—Savings W46a.
Canadian Bank of Commerce, in 'Manilla card case; found on Warsaw Road — Savings K192.

PURSES
Two pouch shape—one black, the other dark purple leather.

NOTE BOOK
Red cover, indexed. Name, Mrs. J. Pope, Bridgenorth.

EYE-GLASSES
Silver-plated rim, in Peterborough Optical Parlours case.
One gold-plated rim, a brass-rimmed, one steel-rimmed—without cases.
Gold-rimmed in "Pebio" A. A. Fowler case.

KEYS—ALL KINDS
Bunch of 14 and one broken on ring with chain.
One Folding Key.
Three Common Lock Keys on ring.
Four Patent Lock Keys (one small and marked S12) on ring.
One Patent Lock. 3 Common Door Keys.
Four Small Ordinary and one Patent Lock Keys on ring.
One Brass Key.
Steel Key, with round head, stamped "V."
Steel Key with round head, stamped 30.
Patent Lock Key, stamped St. Catharines 4830.
Patent Lock Key, 3 holes in head, marked 858.
Steel Key (Peterborough make), 3 holes in head, and stamped 70.
One Door Key.
Small Key. Canadian Yale and Torone make, marked 3.
Patent Lock Key.
Two Belleville make Keys on ring.
Nickle-plated Key, stamped "P."

MISCELLANEOUS
Old-fashioned Skate Wrench.
Child's Brooch, red imitation stone.
Screw Cap of Car Radiator.
Ladies' Coat Buttons — one large brown silk cord, one black bone.
One Brooch, made of two buttons from soldier's uniform.

Apply Examiner Office

AUTOS FOR SALE

MAXWELL CAR FOR SALE AT reasonable price. 'Phone 1525W. 3d 68 9353

FOR SALE—DODGE BROS. 1920 Touring Car perfect condition three cord tires, rear, Goodyear, all weather front. Seen any time. 209 Dalhousie street. 6d 67 158

FOR SALE — MITCHELL TOURing car in good order; one of the best at your price. Do not miss this. Call at 215 Lake Street. 3d69 9365

HOUSES, REAL ESTATE

FOR SALE — TWO STOREY frame house, East City. Apply 497 Murray street 6d 67 9261

FOR SALE— TEN ACRE MARket garden, south end, 10 minutes from street car. New house and good barn. Apply S. Jay, R. R. No. 5, Peterborough. 12d-74-5648

HOUSE FOR SALE—2 STOREY brick house with 4 acres of land, within 5 minutes walk of city. Pleaes address Box 9310 Examiner. 8d 71 9310

FOR SALE—FINEST HOME IN the county of Peterborough for retiring farmer. Good buildings, orchard and small fruits. One mile from city limits. Apply on premises to W. B. Anderson, North Monaghan, R R. 5, Peterboro 5 s 73 8858

FOR SALE—FINE LARGE BRICK house—9 rooms, double parlour; dining room, kitchen, den; 5 bedrooms; full plumbing and furnace; large lot; garage, good locality; take car and cash for equity. Box 9364 Examiner. 6d72 9364

NOTICE

WEST END BARBER SHOP AT 467 Elm street. Pre-War Prices. 26d 76 9042

LOOK! LOOK!

PIPES, CHIMNEYS AND FURnaces cleaned, also storm windows. 'Phone 747W. 6d 60 6?00

NOTICE
LADIES HAIRDRESSER.

SWITCHES PUFFS TRANSformations. Combings and cut hair made up. Mrs. R. Leonard, 215 Carlisle Avenue. 6d 69 9298

NOTICE

ALWAYS A LARGE STOCK OF good second hand furniture at Mrs. Warren's, Hunter street consisting of two solid fumed oak dining and living rooms suites at a bargain, good couches, extension tables, kitchen tables and chairs new and second hand, baby's chairs, good buggy and sulkies, parlour tables, side table, sideboards, china cupboard, dressers and stands; new and second hand beds, new beds complete, $20.00; camp beds and a walnut organ suitable for a desk, also a large quntity of good English china and a dinner and tea service at a bargain. All can be seen at Mrs. Warren's furniture store, 217 Hunter street. 28d 69 5726

AGENTS WANTED

AGENTS—BRAND NEW SELles—rubberized aprons and other household necessities ;big profits; no competition. Write Anderson Manufacturing Co., London, Ont. tts 5731

BOARDERS WANTED

TWO OR THREE GENTLEmen boarders wanted near C.G.E. Apply Examiner for address. 6d 69 9306

POULTRY AND EGGS

FOR SALE—WHITE LEGHORN roosters "Guilds" bred to lay strain. 'Phone 740J 6d 68 9288

FOR SALE — 1 WHITE LEGhorn rooster "Guild" strain, year old. Apply 598 Chamberlain. 3d 69 9255

FOR SALE — NINE WYANdotte hens and one rooster. Apply 271 Simcoe street 3d 68 266

FOR SALE — ANCONA EGGS for hatching from Exhibition Fowl, Shepherd and Gies strain, $2 per setting. W. Corneil, 199 Simcoe. 3d 68 267

LIVE POULTRY WANTED high price paid. Call 771 and we will call for it. Atkins, 520 Elm street. 26d 81 9134

WE HAVE TWO RHODE ISLAND Red cockerels and pullets which we will exchange for old hens. Apply 520 Elm street or phone 771. 3d69 9369

HATCHING EGGS FROM FERris and Clarke's 260-300 egg strain S.C.W. Leghorn at $2.25 and $2.50 per 15. S. H. Long, 458 Driscoll Terrace. 6d 68 9295

FOR SALE—7 WHITE LEGHORN hens and 1 rooster; 5 Plymouth Rock hens; 1 portable hen house, and a quantity of wire netting. Apply 259 Perry street. 3d69 9370

BABY CARRIAGES, Etc.

FOR SALE —BROWN WICKER baby carriage nearly new. Apply 665 Bethune. 3d 68 9348

FOR SALE— ONE FOLDING baby carriage. Apply 87 Park St. 3d 68 9344

CHILDREN'S AID SOCIETY
—of—
PETERBORO CITY AND COUNTY

For the Care of Neglected and Ill-Treated Children.

CHILDREN FOR ADOPTION.

G. W. POWELL,
Assistant Secretary and Inspector, 583 George street. Phone 1044W. Office Hours, 12 to 2 and 6 to 8 p.m.

STORE TO RENT
AND
BUSINESS FOR SALE

Apply 217½ Charlotte St.
6d-71-7

FINE PROPERTY ON HOMEWOOD AVENUE.

Large lot, 50 x 165, and seven-roomed Brick House; all conveniences, and furnace. Price is right, at $4,500. Possession can be given April 1st. A dandy seven-roomed Brick House, large lot. Just outside city limits. Price $3,350.00—Could not be built under $4,500.00.

J. H. McCANNAN & CO. Phones 749W; 772 Residence.

H.P.LINDSAY AGENCY CO.
392 Water Street

Twenty good Houses, from $1,000 to $7,000, in different localities.

Some on easy terms.

Also some good Farms —$3,000 to $31,000.

Four 7-Roomed Houses, Light, Water, Toilet; Cellar full size. A Bargain. $1,800.00—$400.00 down.

7-Roomed House, all modern; Furnace, cellar floor cemented. $4,100.00—a Snap.

W. H. McILMOYLE CO.
354 Water St. Opposite Market
Phone 320J.

AGENTS WANTED

MEN AND WOMEN, NOT TO canvass, but to travel and appoint local representatives, $1,092 and expenses guaranteed first year, with good chance to make $2,600 and expenses. State age and qualifications. Experience unnecessary. Winston Co., Dept. G. Toronto. 8d 15 17 19 22 24 26 29 31

BUSINESS CHANCES

$10 MONTHLY INVESTED IN Florida OYSTER CULTURE pays estimated income $100 per month until end of world. Free information — 12,000 words—including U. S. Government quotations, Government $10,000 — survey, sworn statements. FLORIDA BOARD OF TRADE, Apalachicola, Florida. 3d 7 12 19 9064

Tenders for Market Tolls

SEALED TENDERS, addressed to "Ald. R. N. Jones, Chairman Property Committee," and endorsed "Tender for Market Tolls," will be received up to Five o'clock p.m. on THURSDAY, MARCH 24th, 1921, for the market tolls and charges of the City of Peterborough for the year beginning April 1st, 1921. Particulars may be obtained at this office. Tenders must be accompanied by an accepted bank cheque for $200.00, which will be forfeited if the person to whom the tolls are sold does not sign the contract and furnish acceptable security and will otherwise be applied on the payment of the purchase.

The highest or any tender not necessarily accepted.

S. R. ARMSTRONG,
City Clerk.
3d-12, 15, 19-107

Public Notice

THE CORPORATION OF THE CITY OF PETERBOROUGH.

PUBLIC NOTICE is hereby given that the Municipal Council of the Corporation of the City of Peterborough will, at a meeting to be held on the 2nd day of May, 1921, at the hour of Eight o'clock in the afternoon in the Council Chambers, in the said City of Peterborough, consider a By-law to amend By-law Number 2277 for closing, stopping up, selling and conveying part of the highway known as Water Street in the City of Peterborough, the description of the said highway being on file in the office of the Clerk of the said City of Peterborough, and there open to inspection by the public.

All persons interested or whose lands might be prejudicially affected by the passing of such proposed By-law are required to attend at the said meeteing, when they will be heard in person or by counsel or solicitor with reference thereto upon petitioning to be so heard.

DATED this 9th day of March, 1921.

S. R. ARMSTRONG,
City Clerk.
4d-Mar. 12, 19, 26-Apr. 2-112

Renew Your Subscription.

GET A MOVE ON!

And list YOUR PROPERTY for Sale or Rent WITH US. We have BUYERS AND TENANTS WAITING.

T. WALKER & CO.
163 HUNTER STREET W.
'Phone 1602.

FOR SALE

—FOR SALE—

Splendid Frame House, situated in the West-end, partly modern; has 54 feet frontage, by 108 feet deep. Price $2,900.00

First-class Brick House, all modern improvements, with stationary tubs in basement; mantels; centrally situated on Rubidge Street. Price $4,500.00

For particulars and inspection—apply

J. T. O'CONNELL & CO.
136 HUNTER ST. W. Phone 376

Edwin Elcome
----Taxidermist----
DEER'S HEADS OUR SPECIALTY
(Put salt on flesh side before shipping)
Heads Animals, Birds, Fish, Etc., Mounted Artistically and Permanently.
692 HARVEY STREET
PETERBOROUGH, - Ont.

FOR SALE

2 Saw Mandrels and 3 Circular saws. All sizes Rubber and Leather Belting. Single and Double Blocks and Ropes. Carpet Runners. Second Hand Iron Pipe, 1 in. to 2 in.; all lengths. Cast Iron Steam Radiators. Different sizes.

A. LOW & COMPANY
262 SIMCOE STREET.
Phone 697; Nights and Holidays 396

PETERBORO
AUTO and TAXI LIVERY
286½ CHARLOTTE STREET
Phones: 130, 783, 890J
—DAY OR NIGHT—
Drivers: W. J. Clancy, M. Dutch Pammett, H. Stinson, J. Drummond
Cars Washed and Stored

BARBEAU'S CARTAGE

All kinds of moving and carting by careful and experienced men. A new Motor Truck has been added to our equipment, which will enable us to give better service than ever to our patrons. Satisfaction guaranteed. No distance too far. New Furniture Van. Largest in the City. Household Effects moved with care.

A. BARBEAU

COAL

A Choice Car fresh mined Smithing Coal just received.

Order immediately for prompt delivery.

The W. Scott Co., Ltd.
EAST CITY
124 ROBINSON ST. Phone 264w

TELEPHONE 790
WHEN YOU WANT YOUR
Piano or Organ Tuned
Player-Pianos a Specialty
ALL WORK GUARANTEED
W.H. Cunningham, 560 Weller St.

TORONTO SAVINGS & LOAN CO. PETERBOROUGH

Keep On Saving

The person who does not seldom succeeds in life. The Savings Department of this Institution pays 3½ per cent. interest on every dollar deposited therein, and compounds the interest four times a year.

One Dollar will open an account for you.

Toronto Savings & Loan Co

437 GEORGE STREET :: PETERBOROUGH

Office Hours— 9 a.m. to 4 p.m. Saturdays— 9 a.m. to 5 p.m.

THIS EDITION is issued for the benefit of readers who in the past have not been able to get the paper until the day following publication. It contains all the LOCAL, DISTRICT AND IMPORTANT TELEGRAPH NEWS up to twelve o'clock noon TO-DAY.

The Evening Examiner

MAIL EDITION

PRICE THREE CENTS — PETERBOROUGH, SATURDAY, MARCH 19, 1921 — PRICE THREE CENTS

DITCH APPEAL CASE TO LAST TO NEXT WEEK

FURTHER EVIDENCE IN WESTWOOD APPEAL HEARD IN COURT BEFORE JUDGE HUYCKE.

ENGINEERS TESTIFY

An unusual case of a complex nature is proceeding in the County Court before Judge Huycke. The case originates in the Village of Westwood through which flows the River Ouse, which is dammed back, forming a mill pond to operate a grist mill, owned by Matthew and David Breckenbridge. The property of Thomas Cardwell adjoins the pond. An embankment, on which is a road, lies on Cardwell's property and prevents serious flooding by the pond. Cardwell in 1912 entered action against Breckenbridges for flooding his land. In 1914 an enigmatical judgment was finally rendered by Mr. Justice Hodgins. It is alleged there has been almost continuous ill-feeling between Cardwell and the owners of the mill and dam. West of Cardwell's property in the village lies a village lot, owned by William Morris. Morris alleges his land has been flooded from the mill pond.

Constructed Ditch.

A couple of years ago William Wilkins, of Havelock, was appoint-

(Continued on page 8.)

Express Ran Into Open Switch; One Crushed, Two Hurt

ENGINE TURNED OVER, CRUSHING DRIVER AND FIREMAN, AND TWO CARS DERAILED AT PICTOU.

NO PASSENGERS HURT

PICTOU, March 19.— (Canadian Press.)—Short line express No. 34, from Oxford Junction to Pictou, ran into an open switch at Urquharts siding, about two miles from Tatamagouche, last night. The engine turned over and crushed to death Driver John J. Ferguson of Pictou, and badly injured Dick Almour, fireman. James Rogers, baggageman, was also badly shaken up. The cars next to the engine left the rails and went over at an agle of 45 degrees. The first and second class cars held the rails and none of the passengers were injured. A wrecking train was sent out from Stellarton to clear the line.

WORKED ONE DAY ON A DOURO FARM

FIFTEEN YEAR OLD BOY CONVICTED OF THEFT IN COUNTY COURT.

Several nationalities were involved in County Police Court cases yesterday. Samuel Curreri, a fifteen-year-old Italian boy from the Industrial School, Toronto, on Thursday, 1st March, went to work for M. D. Sullivan, a farmer of Douro, living near Indian River. The one day on a Douro farm was evidently enough for the Italian youth, for that night he pocketed eleven $10.00 bills from Mr. Sullivan, and next morning departed Torontowards.

Sullivan's son gave chase when the loss was discovered, and Curreri took to the woods, later to give himself up. He confessed the theft to Sullivan and Constable Whibbs, of Indian River, and showed where he hid the money in the woods. He was brought to the Peterborough Jail.

Yesterday Magistrate Langley found Curreri guilty. Sentence was deferred until Wednesday next. In the meantime Mr. G. W. Powell, the local agent for the Children's Aid Society, will have charge of the boy.

Mr. V. J. McKilderry appeared for the defence.

NORWOOD PASTOR RECEIVES A CALL NAPANEE CHURCH

NORWOOD HAPPENINGS — DELEGATES TO GRAND LODGE— SOCIAL AND PERSONAL.

NORWOOD, March 19.—Rev. A. J. Terrill, B.A., B.D., pastor of the Methodist Church here, has received a call to Grace Street Church, Napanee.

The pulpit of the Presbyterian Church will be occupied Sunday by Rev. T. M. Wesley, B.A., of Coldwater.

Rev. T. MaNaught, of Roseneath and Bethesda, whom the Presbyterians called to their church here, is going to White Lake.

Delegates to Grand Orange Lodge.

The Grand Orange Lodge of Eastern Ontario was held in Lindsay this week. Those from Norwood who attended were: Mr. Henry Thistlewaite (County Master), Mr. Ernest Baptie, W.M. of No. 34, L.O.L., and Mr. Howard Gardner, W.M. of No. 277.

Choir Entertained.

Miss Blanche Pearce, leader of the choir in the Methodist Church, entertained the members and a few friends on Thursday evening at her home.

Property Changes.

Mr. Kenneth Kempt has purchased Mr. Coleman Elliott's property on Peterborough Street.

Mr. W. Pakenham has bought the residence on Belmont Road, which recently belonged to Mrs. Baker. It is now occupied by Mr. James Tharby.

Social and Personal.

Mr. Eric Finlay, who is attending

(Continued on page 11).

M.P. CHARGES IRREGULARITY GOV'T BUYING

MEAT FOR DORCHESTER PENITENTIARY SENT FROM DORCHESTER TO MONTREAL AND THEN SOLD TO DORCHESTER, ALLEGED.

WILL BE INVESTIGATED

OTTAWA, March 19.—(Canadian Press.)—In the House yesterday the Opposition members were again critical of the creation by order in council of the Purchasing Commission. The House, declared Frank Cahill, Pontiac, had twice refused to authorize the creation of such a commission.

The Minister of Justice explained that the Purchasing Commission was a body with supervisory powers. He argued that the government required no special authority for its creation. Mr. Vien retorted that appointments to the Purchasing Commission should have been made by the Civil Service Commission and not by the Governor-in-Council. Such appointments did not, he claimed, comply with the law. Mr. Vien suggested the establishment of a central store for the purchase of supplies. The Minister replied that purchases were now being made in a systematic manner.

At this, A. B. Copp, of Westmorland, N.B., cited the case of Dorchester penitentiary, meat purchased in Westmoreland county, in which Dorchester penitentiary is situated, had been shipped, he said, to the Montreal market. At Montreal dealers purchased the meat and shipped it back to Dorchester. Mr. Doherty promised an inquiry and information.

1921 MOTOR SHOW NOW UNDER WAY

HEALTH ASSOCIATION'S DESIRE THAT RED CROSS MANAGE THE SHOW DECIDED ON AT LAST EVENING'S MEETING.

At a largely attended joint meeting of the Peterborough Health Association and the Advisory Board of the Red Cross Association, together with representatives of the Motor Association, Mr. Andrew Brown and Mr. Chas. Banks, with Mr. George A. McDonald in the chair and Mr. J. H. Vanstone acting as secretary, it was unanimously decided by the Red Cross members to accede to the request of the Peterborough Health Association and undertake the management of the Motor Show this years which will be held on Thursday, Friday and Saturday, April 14-15-16th next.

There is no organization in the city that is doing a bigger or better work for the citizens at large than the Peterobrough Health Association and while the full scope of the work is not known by the citizens generally the faith they have in the Association is shown each year by the enormous crowds that take in the show in the mutual endeavor that it be a success financially to augment the funds of the Association so that they will not be handicapped in any way, and it is the wish of those engaged in putting on the Motor Show this year that all records are broken, and it is felt that the public will see that this is accomplished.

ELEVEN PRINCIPLES ON WHICH LABOR WILL MAKE AGREEMENT

CHICAGO, March 19 (Canadian Press).—Eleven basic principles on which labour would be willing to negotiate agreements were laid down before the United States Railroad Labour Board yesterday by the president of the Railway Employees' Department of the American Federation of Labour. The fundamentals are:

An eight-hour day, proper overtime rates for work in excess of eight hours, arrangement of working shifts for reasonable living arrangements by employees and their families, the definition of the work of each craft to be performed by mechanics and helpers, the formulating of an apprenticeship rule, a four years' apprenticeship requirement for mechanics, eight of the majority of each class to determine what organisation shall represent them, the right to select a committee to handle grievances, the limiting of craft seniority to local shops, and to permitting the interchange of seniority with other shops or crafts, and the right to organise without discrimination.

Oppose Extending Insurance Act to a Further Extent

WOULD ADD ENORMOUSLY TO ADMINISTRATIVE COST AND PRESENT IMMENSE DIFFICULTIES.

PENSIONS ON MONDAY

OTTAWA, March 19.—(Canadian Press).—Amendments to the Returned Soldiers' Insurance Act were under review yesterday before the Special Committee of Parliament. Most of the amendments proposed were administrative in nature and were so explained by Superintendent of Insurance Finlayson. The extension of the Act to cover accident and sickness benefits to returned men was urged by the G. W. V. A., but the proposal was opposed on the ground that it would add enormously to the costs of administration and would present immense difficulties. The G. W. V. A. pension proposals will be taken up on Monday.

"SHALL WE KNOW EACH OTHER THERE?"

At Murray Street Baptist Church on Sunday evening Mr. Webb will speak on the subject, "Shall We Know Each Other There?"

The sudden death of one of the Murray Street deacons, Mr. T. G. Gillespie, presents the occasion of this subject, and gives his friends of the congregation this opportunity to do honor to his memory.

The sleeveless coatee, which is a sack bolero-shaped coatee, entirely covered with colored embroidery, is smart.

NEW OCEAN SERVICE FOR CANADIAN LINE

MONTREAL, March 17.—(Canadian Press.)—It is understood that J. W. Norcross, President of the Canada Steamship Lines, Limited, who is due to arrive in New York on the Aquitania to-day, has concluded arrangements under which his company, in conjunction with the American Mail Steamship Company and the Norwegian Steamship Company will run a service between Canada, Hook of Holland and Norwegian ports.

SHOOTING CASE WAS DISMISSED

ENNISMORE FARMER ACCUSED OF SHOOTING A HOUND.

Magistrate O. A. Langley dismissed the two charges against Cornelius Harrington, a well-known Ennismore farmer, yesterday afternoon. One charge was of wilfully shooting a hound owned by Merritt Taylor, an Indian, of Indian Village, and the other was of wounding another hound.

Taylor valued the hound at $50.00. He found it dead within 35 yards of Harrington's house; so believed Harrington was guilty.

Harrington was defended by Mr. J. A. O'Brien. He denied the charge, admitting that it was a relation, John Regan, who was staying at his place who did the shooting. Regan is now out West, and so temporarily out of the clutches of High County Constable A. Moore.

A dozen Indians from the Reserve were present in Court, and found the proceedings highly enjoyable.

The planet Jupiter travels at a rate of eight miles per second.

INSPECTION AT CAMPBELLFORD NEXT TUESDAY

"C" COMPANY OF THE 40TH REGIMENT WILL PARADE AT 5.30—GENERAL KING WILL LIKELY BE THE INSPECTING OFFICER.

COMPANY GETS RECRUITS

CAMPBELLFORD, March 19.—The first parades of C Company of the 40th Regiment have revived the cherished memories of other springs when khaki uniforms seemed to fill the streets as the youth of the Trent district marched daily to the Exhibition Grounds for their elementary training in the grim business that took them overseas.

"It reminds you of the war to see the soldiers' uniforms again," is one expression of those recollections of the 139th Battalion's local quota early in 1916. Five years have passed, and it is spring again. The rolling hills are bare of snow, birds are returning, and the air is filled with light and sweetness and hopes of release from the industrial depression the world is experiencing as part of the price of victory.

Want Fruits of Peace.

The khaki has been put on again, new uniforms from the unused war stores. Perhaps they were cut from the materials made in the days of emergency when the country hummed with activity, money flowed and ebbed in equal streams, and every man had either to "fight or work." In some way the soldiers of C Company accentuate the general wish that the country, and indeed the world, was securely starting again on a new period of prosperity. There are intimations that industrial re-establishment has completed its cycle. There are rumours here, for instance, that the "Trent Valley," and that means the woollen mills, will blow its whistle soon again—perhaps on Monday morning. And when the "Trent Valley's" whistle sounds across the town, all's well with Campbellford's little world.

Quietly Re-organising.

Within two weeks Major Bygott has re-organised the local company, and now has sixty-five men enlisted; including a band of twenty-two pieces. Some of the men have seen service overseas, and others are youths just coming of age. All are enthusiastic, veterans and new recruits alike. Walter Davidson has been commissioned as lieutenant, and a transfer from Kingston has been asekd for Lieutenat Charles Boyd. Both are Campbellford boys. Lieutenant Davidson was with the Canadian Machine Gun Corps, and Lieutenant Boyd was also overseas.

Inspection on Tuesday.

The Company has been drilling on Monday, Wednesday, and Friday evenings. Although not yet up to strength, the commanding officer has followed the plan of accepting recruits when they offered themselves instead of making an intensive drive to bring the force up to full strength with a rush.

The orders call for inspection on Tuesday evening at 5.30, and all the men are expected to be on hand dromptly.

General King, of Kingston, will be the inspecting officer. His visit will probably be fruitful of explicit instructions as to what course the company shall follow during the remainder of the season. There is some likelihood that drilling will continue throughout the spring, but as yet there has been no definite information in this particular.

Old C Company has its own fine war record, and because of that proud showing in the test of war, there is no question of its prestige falling upon a full quota of new recruits and veterans. The band has been practising faithfully, and will give a good account of itself this summer.

PETERBOROUGH PRODUCE MARKETS

GRAIN.			Bananas, dozen	40	60
Fall wheat, bush	$1 85		Navel seedless oranges, dozen	52	80
Marquis, wheat, bush	1 83		Florida oranges, dozen	30	60
Spring wheat, bush	1 75		Lemons, dozen	30	40
Bran, wholesale	38 25		Grapefruit, 2, 3 and 4 for	25	
Shorts, wholesale	36 25		Cocoanuts	13	20
Peas, bush	1 75		Cranberries, quart	35	
Flour, wholesale	5 35		Apples, peck	40	90
Flour, retail	5 85		B.C. apples, box	4 25	
Pastry flour, wholesale	5 45		Spys	8 00	10 00
Oats	45		Russets	6 00	
Barley, per bush	85		Greenings	6 00	
Buckwheat	85		Baldwins	6 00	
VEGETABLES.			Rhubarb, pe bunch	15	
Turnips, peck	20		Schyrna figs, perr lb	40	
Potatoes, wholesale		1 00	Cooking figs, lb	15	18
Potatoes, bag	1 00	1 25	Dates, lb	20	
Potatoes, peck	20	25	Mixed nuts	30	
Pumpkins	15		Chestnuts, lb	30	
Beets, peck	25	30	**FISH.**		
Parsnips, peck	30	35	Steak cod, lb	15	
Celery, 15, 20, 30 and 40			Salmon snacks, lb	35	
Lettuce	05		Pink salmon	15	
Cabbage, each	15	15	Oysters, quart	1 50	
New, Old Cabbage	16		Bloaters, each	05	
Cauliflower, each	35	50	Red Salmon	25	
Beans, bush	4 00		Halibut	25	
Onions, 4 to 6 lbs. for	25	25	Smelts	20	25
Tomatoes, lb	50		Lake pike, 15c or 2 lbs. for	25	
Head lettuce	10	25	Pickerel, 15c or 2 lbs. for	25	
Sweet Potatoes, lb	50	15	Lake trout	25	
Green Onions	05	10	White fish	20	
Onions, peck	40		Haddies	18	
Carrots, peck	40		Fillets, lb	25	
Cooking onions, lb	05		Dried herrings, box	35	
Spanish onions, lb	10		**HAY.**		
Radishes	10		Hay, ton	28 00	
Parsley	05		Baled	36 00	
Egg Plant	40	50	**MEATS.**		
Spinach	20		Ducks	45	
HIDES AND WOOL.			Geese	30	
Cow hides, heavy	04		Veal, lb	20	40
Cow hides, light	04½		Beef, lb	10	40
Horse hides	2 50		Turkeys	50	55
Calf skins, veal	08		Chicken, lb	40	45
Calf skins, kips	07		Live hogs	13 00	13 10
Sheep skins	50	65	Dressed hogs		21 00
Lamb skins	40	55	Spring lamb	30	35
Fine wool	15		Bacon	55	60
Medium wool	12		Pork	25	30
Coarse wool	08		Mutton	10	30
DAIRY PRODUCTS.			Sausages	20	24
Creamery butter	58	65	**HONEY.**		
Dairy butter, lb	58	65	Comb honey, lb	30	40
Oleomargarine	39	42	White clover honey, lb	28	35
Eggs, wholesale	35	40	Honey, buckwheat, lb	23	
Eggs, retail, fresh, dozen	40		**WOOD.**		
Shortening, lb	18	20	Mixed wood, cut, cord	13 00	
Lard, per lb	25	28	Hardwood, cut, split cord	15 00	1700
Cheese, lb	38	40			
FRUIT.					
Tangarines, dozen	50	60			

"A QUITTER"

You who are discouraged, and think it no longer worth while to fight defeat, read these experiences of Abraham Lincoln:

When very young, Abraham Lincoln was a candidate for the Illinois Legislature, and was badly beaten.

He then went into business, and failed. For the next 15 years he worked to pay the debts of a no-good partner.

Again in politics, he ran for Congress, and again was badly beaten.

He tried ofr an appointment in the U.S. Land Office, and was unable to get it.

He was a candidate for the U. S Senate and was beaten.

He tried for an appointment in the U. S., and was beaten.

One failure after another—knock-outs mostly—but determination and courage carried him over all of them until we speak of him to-day as one of the greatest men this country ever knew.

There is small chance in this world for a "quitter."

Margaret Anglin will appear as Joan of Arc at the Century Theatre on Easter Sunday at a Knights of Columbus benefit for the Hoover Relief Fund.

London the Home of Kellogg's

TOASTED CORN FLAKES

IF you would be sure of the sweetest, freshest, most toothsomely toasted corn flakes, always identify our big corn flakes factory at London, Ontario, with the package your are purchasing.

The package is plainly marked "Made in Canada" and "London, Ontario," and you will never be disappointed if you ask your grocer to give you the **London-made Kellogg's.**

Our constantly mounting production of corn flakes, first offered 14 years ago, and eaten every year with increasing appreciation, shows that no deception, no imitating of package, no "cheaper" no "try 'em," no "just as good" variety can overcome the consistent reputation of the original corn flakes.

Our duty to the consumer is to provide a constant reminder of the marks on the package that identify the original—"Made in Canada" and "London, Ontario" (printed in red across the face of the package)

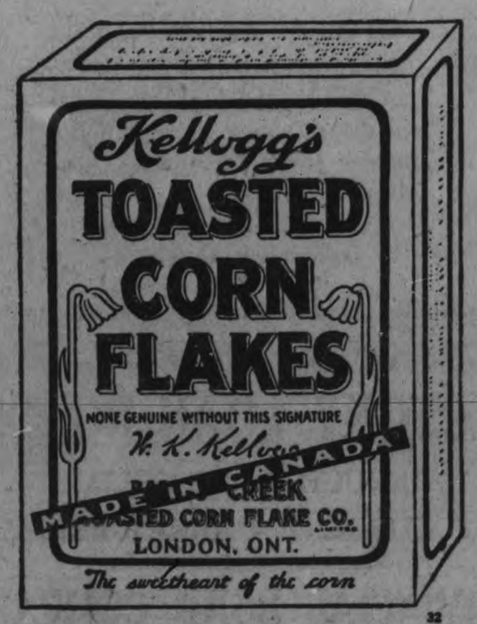

32

Evening Examiner

'Phones—Editorial 1681; Business Office, 1600. Private Branch Exchange to all Departments.

The Examiner is a Member of the Audit Bureau of circulations.

The Daily Examiner, published every lawful evening by The Peterborough Examiner, Limited. Office — 419 George Street.

The Weekly Examiner, published Thursday Morning.

Daily Examiner by mail, $4.60 per year.

The subscription price of The Daily Examiner is $6.00 per annum; that of The Weekly Examiner, $1.50.

U. S. REPRESENTATIVES.

Special U. S. Representative: W. H. Stockwell, 629 People's Gas Building, Chicago, Ill.

New York—Chas. F. Miller, 225 Fifth Avenue, N. Y.

Advertising Rates on Application.

R. M. GLOVER, Managing Director.

"Peterborough Presents Possibilities Unsurpassed."

SATURDAY, MARCH 19TH, 1921.

RED FOOLISHNESS.

If the section of Toronto's unemployed who are clamouring for the use of Massey Hall in which to hold meetings to discuss the situation are fairly represented by the speakers who are doing the talking for them, the authorities are entirely justified in refusing permission. Demagogues who tell the unemployed that the Government should give every married man who is out of work $20.00 per week, with an additional $2.00 for every child, and should pay single unemployed men $12.00 to $15.00 a week, should not be provided with facilities for spreading their demoralising and foolish doctrine. They are Reds, pure and simple, and glorify in the title; their value to the state or to the men in whose cause they are supposed to be working is represented by a cypher, and what useful purpose could be accomplished by allowing them to gather in Massey Hall and give vent to their class prejudices and Socialistic nonsense is a mystery. The Red influence is sinister and harmful to the workers, and most of the Canadian labour leaders appreciate that fact and resent the activity of the agitators.

THE LEGISLATURE.

The Globe, commenting upon the manner in which time is being wasted in the Ontario Legislature professes to find in the loquacity of some of the members an attempt to "keep the members of the Legislature at their desks in Toronto when otherwise many of them, including the Premier and the bulk of his followers, would be helping as private citizens to make Ontario bone dry." The evidence adduced in support of this somewhat startling suggestion is the fact that the debates in the Legislature usually get around to the Ontario Temperance Act. In The Globe's condemnation of the blockade of public business we heartily concur; but we must profess that the motive assigned by our contemporary is far-fetched. The delay in the House and the sidetracking of important business do not represent a new condition; they are rather merely a repetition of other sessions aggravated by the development of the group system, which lends itself to frequent amendments and more frequent speeches. It is true that the Ontario Temperance Act bulks largely in the daily debates, just as it does in every day conversation; but it is going a long way further than The Examiner cares to go to declare that enemies of the temperance cause are merely seeking to arouse public opinion against the Act, and to influence the Referendum vote. The O. T. A. is not perfect by any means, and surely members of the Legislature who are conscientiously endeavouring to improve its administration do not deserve to be denounced as anti-Prohibition conspirators.

A TERRIBLE BURDEN.

Staggering in its revelation of the enormous cost of operating Canada's National Railways and of the harvest of debt that is being gathered under Government ownership was the annual report of Hon. J. D. Reid, Minister of Railways, as presented to the House of Commons on Thursday. The problem of bringing the Federal railways to a basis upon which they can be operated at a profit looms up as the biggest question with which the Canadian Parliament has to deal. The deficit of $69,593,441 for 1920, in spite of the fact that the roads showed a big increase last year in gross earnings, will surely wake the country to a realisation of the seriousness of the situation, and lead to a demand for all the details. What is the reason for the deficit? Apparently not lack of business, for the Government-owned lines had gross earnings last year of $25,000,000 more than in 1919, showing an increase in freight of 16 per cent. and in passengers carried of one million people. Is the deficit due to extravagance and mismanagement, to a lack of efficiency throughout the system? That is the question which the Canadian people will be asking, and the answer should be given in Parliament.

One factor stands out clearly, however, and that is that by far the greatest item of cost in the operation of the Government roads is the wage bill. Out of every dollar the Dominion lines takes in, seventy-five cents is paid to the railway employees. As twenty cents on each dollar is required for fuel, there is only five cents left with which to meet all other requiremetns, which, according to Dr. Reid's report, amount to 29 per cent. The cost of labour is enough to make every citizen of Canada stop and consider the necessity of a revision. The average wage per employee of the Canadian National system is now $1,850, as compared with $700 before the war, and the operating payroll last year amounted to $83,507,072, whereas in 1917 it was $40,606,170. In addition, wages on capital work required $12,222,045 last year. So that altogether the payroll totalled $95,727,117.

This condition of affairs cannot go on, and the people of Canada are going to demand a showdown sooner or later. They are not going to continue to pay increased passenger and freight rates, mounting higher every six months, in order that railway employees may be paid the huge salaries that for reasons of political expediency were granted by McAdoo and the United States Labour Board to American railway men, and subsequently were granted to employees of the Canadian roads. The prevailing wages are out of all reason, and the Minister of Railways is quite right in his statement that the situation justifies an immediate discussion between employees and management. The time has come for cards on the table and a clearing up of the whole problem. Otherwise the advancement of Canada will inevitably be retarded. The annual loss in the operation of Canada's railways must be reduced and the freight and passenger rates cut down—more especially the former—before business in the country can be put on something like a normal basis.

PATRONAGE.

The discussion in the Federal House the other day, of the subject of Patronage and the Civil Service, and the remarks of Dr. Roche at the Convention of the Civil Service Federation, now sitting, that though it had been abolished, the patronage evil was by no means killed, has worked quite a great deal of interest all over Canada.

When Sir Robert Borden's government finished the good work begun by Sir Wilfred Laurier, by abolishing patronage in Civil Service appointments, all fair minded persons rejoiced that this self evident evil had been done away with, and a merit system substituted in its place.

It is an unquestioned fact that no one will dispute, that the people of Canada desire that those whose duty it is to serve them, and who are really in their employ, should work under conditions that are fair, reasonable and just. The public also demand that their Civil Servants shall be efficient and capable, and that their efficiency and ability should meet with the compensation and the reward which they deserve, and that merit should govern promotion.

The work of the Civil Service is really the carrying out of the public business of the country, and it is readily seen that the pubilc business can only be carried out by appointing to positions the men who are best fitted to perform the duties connected with these positions. Putting the best man on the job is not only the wisest course to pursue as regards the best interest of the public service, but it is absolutely the fairest system for the Civil Service itself. This is easily seen by a comparison between the Patronage and the Merit System regarding appointments and promotions. We will assume a vacancy is open in the Civil Service and an appointment is to be made. Under the Patronage System the member for the constituency recommends a man for the position. This man, of course, is an outsider, who has had no experience at all in the Civil Service, and who knows nothing of the duties he will be called upon to perform. He is an untrained man, with no skill or knowledge of his duties. Contrast this with the Merit System in the situation. The Merit System gives the men who have had years of experience in the work, and are familiar with the duties that they are to perform an opportunity to compete with each other by an examination by experts in the Service, for the vacant position, thus ensuring that men fully qualified for the work, shall obtain the position. It must be remembered, too, that the Patronage System not only gives the position to an untrained man, but it also denies to the trained man, with years of experience, an opportunity to take the position he is qualified to fill.

Thus Patronage is not only in the worst interests of the country's business, but it is unjust and unfair to the members of the service.

Prince George Hotel
TORONTO
In Centre of Shopping and Business District
250 ROOMS
100 with Private Baths
EUROPEAN PLAN
E. WINNETT THOMPSON, GEN. MGR.

LIFE'S NEEDS STILL HIGH FOR FRENCH.

Up to One-Third More Than Pre-War Prices.

PARIS, March 19.—(Associated Press).—The French householders are still paying more than one-third times the pre-war prices for the necessities of life, although there has been a big decline in the cost of living.

The French Government has made public figures comparing the living cost in France with those in the United States, as given by Bradstreet's, and for Great Britain, as given by the Statist. These show that the peak of the cost of living in all three countries was attained in April, 1920. Taking the prices of 1913 as normal, or 100 per cent., the prices of necessities in April last year are given as 587.5 per cent. in France, 225.1 in the United States and 313.1 in Great Britain.

According to the Government figures, these percentages had declined in December last to 434. per cent. in France and 243.5 in Great Britain. The figure for the United States in November last was given as 147.9 per cent. The December figures were not given.

Most of the French newspapers find the joy of the reduction in the cost of living tempered by knowledge that it is still more than four times higher than in 1913 and that it is accentuated by much unemployment.

Smoke
T&B
For best results, buy in large packages

The Royal Bank of Canada has for rentalatmoderate prices SAFETY DEPOSIT BOXES for the, safe keeping of valuable papers stock certificates, jewelry, policies, etc.

Protect Your Victory Bonds

PETERBOROUGH BRANCH—
V. EASTWOOD, Manager

VICTORY LOAN BONDS
BOUGHT AND SOLD
AT CURRENT MARKET PRICES
PROVINCIAL BOND COMPANY
LIMITED
111 Barrie Building, Peterboro

EDITORIAL NOTES.

And now it's the income tax returns.

The report on the operations of Canada's National Railways makes it a matter for rejoicing that the Hudson Bay line is not going to add to the deficit.

Among life's little worries may be listed the new Easter hat.

But there is reason to wonder whether people look as much at women's hats as they used to in the days of the long skirt.

There used to be an idea that the Canadian National Railways were operated for the benefit of the Canadian people. It seems, however, as if they are run merely for the benefit of the employees.

WISE AND OTHERWISE

"Pep" is the difference in tense between has been and is.

Solution of difficulties to some people means a 95 per cent. proof solution.

When a man becomes suspicious of the other fellow's motive he is probably judging him by himself.

The ancient wheeze about the foreigner who could not talk when his hands were tired may yet be superseded by the matter of fact modern type, which cannot talk without a pencil and a piece of paper.

Another way to give an establishment afflicted with the fatal disease of sorry-there-was-a-delay in the semblance of "pep", is to hang a number of work and hustle mottoes on the office walls.

Ask Us.

1. Q.—Why is "shut up" used instead of "shut down" in asking a person to close his or her face?—A. B.

A.—It doesn't make any difference, as no one obeys that command anyway.

2. Q.—Yesterday I saw a man walking with a woman and he was on the inside of the walk. Is this correct etiquette?—Anxious.

A.—It isn't correct, but they may have been married.

3. Q.—A boy whom I liked very, very much used to take me out a great deal. Now, for some unknown reason, he seldom calls even once a week. What would you advise me to do?—Agnes.

A.—Next time he takes you out, Agnes, tell him you would much rather eat at home.

4. Q.—Isn't the expression "How do you do?" to be preferred to "Very pleased to meet you" when introduced to a person?—H. K.

A.—Considering some of the people we have been introduced to, we would say that it is.

5. Q.—Why is a woman so blamed inconsistent?—Archie.

A.—We don't know and we doubt whether anyone else does.

6. Q.—Who wrote "The Light That Lies"?—Pete.

A.—Evidently a woman or one who knew them.

7. Q.—Why do you write the kind of "stuff" that you do in your column?—X. Y. Z.

A.—We refuse to answer on advice of counsel.

Do We Take Small Accounts?

We do more than that. We invite them—welcome them—and take good care of them. If you wish to open a Savings Account for any particular purpose—or wish to teach the children to save by having an account in each child's name—do not hesitate to do so because the amounts to be deposited will be small. $1. is sufficient to open a Savings Account, and deposits of $1. are always welcome.

THE MERCHANTS BANK OF CANADA
Head Office: Montreal. Established 1864.
PETERBORO BRANCH, - - C. S. CUMMER, Manager.
Sub-Agency at Fraserville open Mondays and Thurdays.

IF I SHOULD DIE TONIGHT.

If I should die tonight,
And Old Boss Thayer should come to my cold bier,
And whisper softly in my waxen ear;
"Old man, your story surely was a bird.
"We let it run and didn't change a word,"
I say, if these words fell upon my head,
I'd know for sure that I was plumb, stone dead.

If I should die tonight.
And Old Boss Link should stand beside my bed,
And gently murmur o'er my silent head:
"Old man, the paper's open wide,
"Don't spike a thing; let every item slide!"
I say, I wouldn't give a whoop—
For I should know that I had "down the coop."

If I should die tonight,
And Old Boss Lyman laid his kindly hand
Upon my bean and said in accents bland:
"The first edition's full of Gene Young's guff;
"I'll chuck it out; bring on your city stuff;
I might rise up and give one feeble yell:
But the next moment I'd drop straight to hell!

The Ideal Car Renovator

PICTURE the dazzling radiance of the car when new—that's how it will look when refinished the Berry way. A coat of BERRY BROS. AUTO COLOR VARNISH will impart a brilliant enamel lustre of great beauty and durability. You can, at little trouble and expense, do the refinishing yourself in any color or group of colors, and it will dry overnight. Satisfaction is assured if you use Berry Bros. products.

Write for instructive folder

BERRY BROTHERS Ltd.
Walkerville, Ontario
Makers of Liquid Granite, the World's best floor varnish.

HAVE YOU SEEN

The JUBILEE POLICY issued this year by the SUN LIFE OF CANADA?

If not, it is worth your while to see it before placing your Life Insurance—FOR IT WILL SAVE YOU MONEY.

It is something New and particularly ADAPTABLE—more so than anything we know of in the Insurance line.

'Phone, write, or call at the Sun Life Office, where you will receive courteous attention.

W. H. HILL
'Phone 14 MANAGER, CENTRAL ONTARIO.

Spring Shoe Repairing

	Per Pair
Men's Rubber Heels put on	$ .40
Ladies' Rubber Heels, put on	.30
Men's Shoes, Half Soled, Sewed	$1.50
Men's Shoes, Half Soled, Pegged	$1.25
Full Soles, right to heel, Sewed	$2.00
Full Soles, right to heel, Pegged	$1.50
Women's Shoes, Half Soled, Pegged	$1.00
Boys' Shoes, Half Soled	$1.00
Misses' Shoes, Half Soled,	.75

M. VENERANDA
Model Electric Shoe Shop
166 SIMCOE ST. Phone 794

Cement Lime

Hard Wall Plaster — Plaster Paris
White Rock Finish — Mortar Colour
Plasterers' Hair — Plaster Board

FOR SALE BY

THOS. A. REHILL
210 WOLFE STREET
(Near C. P. R. Station)
PHONES: Office, 245; House, 665w

BUILDING

CONTRACTING, Etc. Prompt attention to Alterations, Repairs, etc. Ontario Government Housing Plans. Bungalow and Summer Cottage Plans. Estimates given.

A. B. Cunningham
331 REID STREET Phone 1261w

Moore's Garage
COR. HUNTER AND QUEEN STS.
Is Your Car in Tune?
If in Trouble, Call and See the
Zenith Carburetor
Recognized the world over as the Acme of Carburetion.
Phones—Day 125; Night 1825J.
REO CAR AND TRUCK AGENCY
6ms.-tfs-54

Finest Cemetery Memorials

There is no better evidence of our standing in the trade than the fact of our having constantly increased our business. We have just closed one of the most successful years in our business career, and begin the New Year under the most favorable conditions. We solicit your order with every assurance of giving you entire satisfaction.

Coughlin Monumental Works
216 Hunter Street, Peterborough

COAL AND WOOD

We have now on hand a supply of Coal in all sizes at Lowest Prices.

Hardwood, 4 feet $15.00
(Cutting and Splitting Extra)
—Also Mixed Wood—

PETERBOROUGH FUEL & TRANSFER CO.
134 Aylmer St. Phones 270-362

FOR SALE

Solid Brick, 7 Rooms, Water, Lights and Furnace. Stable and Garage. Lot 40 x 220; good location $4,200.00

Brick House, 5 Rooms, 3-piece Bath, Water and Lights. Lot 40 x 200. Easy terms $2,800.00

Brick House, 7 Rooms, Furnace, 3-piece Bath, Lights and Mantel. Lot 50 x 220, Homewood Avenue $6,000.00

Cement Block, 6 Rooms, 3-piece Bath, Water and Lights. Easy terms $3,100.00

Brick House, 7 Rooms; fully modern; good attic; South-end; good location $3,800.00

Brick House, 6 Rooms; fully modern; hardwood floors up and down; good location; nice home, West side $4,500.00

McINTOSH & STOREY
190 CHARLOTTE ST.
Main Entrance, Charlband Apartments
PHONE 1623J

Advertise in the Examiner

"A cup of Cocoa"

Good at any hour of the day
Baker's Cocoa
is especially good in the evening a short time before retiring. Its flavor is delicious, its aroma most attractive, and it is conducive to restful sleep without being in any sense of the word, a narcotic
Absolutely pure and wholesome.

Walter Baker & Co. Ltd.
ESTABLISHED 1780.
MONTREAL, CANADA. DORCHESTER, MASS.

BOOKLET OF CHOICE RECIPES SENT FREE

LOVE!

By KATHERINE MOORE

NOREEN FACES HER BATTLE.

Chapter 6

It was after 2 o'clock in the morning before I heard Leonard's key in the front door. I had lain awake for hours, waiting, and struggling with the conflicting emotions of fear that some ill had overtaken him and grave suspicions. Why had he stayed out so late? His business demands had never claimed quite that much before.

I heard him on the stairs.

He came into my room very quietly and stood near the bed. I knew he must be looking at me. I did not dare open my eyes. If I acknowledged that I was awake it would necessitate conversation. I was not equal to it tonight. I would show too plainly my agitation, perhaps break down and ask questions—questions that now I was afraid to ask.

Leonard came nearer to the bed and I felt his hand touch lightly on my knee. Had I opened my eyes then, had we talked, I have wondered many times since if things would have all been very different. After a few minutes, but what seemed like a very long while to me, I heard him cross the room and the door close gently after him.

"You don't look well, Noreen," Leonard remarked at the breakfast table the next morning. "You should get out in the air. You haven't much color."

His manner was one of almost boyish embarrassment. I thought I detected a wistful sadness in his voice. Whatever the cause of it might be, I felt a little happier. It had been a very long time since he had shown any concern for me one way or another.

I helped him on with his big overcoat. It was good to do that again for him.

He hesitated with his hand still on the knob of the front door.

dear," he called back to me almost tenderly.

After he had gone I felt happier "Leonard does love me," I cried aloud, spontaneously, and the tears rushed down my cheeks as I stood at the window and watched his broad shoulders disappear down the street.

He did come home to dinner that night. Almost I had been afraid to hope for it. Each time the telephone bell rang my pulse had quickened perceptibly. When at 6 o'clock I heard him come in the front door I hurried down to meet him. The old fear was quite forgotten.

I think he reddened consciously as he saw me on the stairs.

"A few roses, Noreen." He turned, taking a box from the hall table and handing it to me. I wanted to smile at his embarrassment as he hurried on up stairs to avoid my thanking him.

But dinner was difficult. In spite of our efforts to talk naturally, conversation fell flat. Leonard's manner was awkward and I knew that the realization of it was getting on his nerves as well as mine. I hardly knew what I was eating and it was most evident that Leonard was not enjoying his meal. What was this ghost that was haunting our happiness?

If I had had hopes that things were going to run more smoothly my optimism was speedily suppressed. After dinner we made no pretense of talking, but each tried to find relief in a magazine or book. The very atmosphere seemed charged with tenseness. Leonard lit one cigarette after another and smoked nervously.

"I'm not myself tonight," he finally blurted out, standing up suddenly and crushing the fire out of a half-burned cigarette. "If you don't mind—I'm going to bed."

After he left me I sat for a long while staring blankly into the open fireplace. The embers were beginning to whiten and fall apart. I knew whatever this demon was that was gradually growing larger and larger and coming between my husband and me, there was no going back—I must face it—must meet it and fight it out. I could not cry. I felt dazed, terribly stunned. I could only wait, wait—wait. Could I endure it? Tears—anything tangible that I might grapple with—would be a relief. Even the truth, no matter how terrible, would be better to face than this uncertainty.

To be Continued.

AMERICANS LOSE STEEL TOOL TRADE.

ROTTERDAM.—German manufacturers of steel tools have practically driven American tools out of the market in Holland, according to statistics compiled by the American Consul General. Previous to the recent industrial renaissance in Germany, nearly 90 per cent of this trade was in the hands of Americans.

The change is largely due, according to Consul General Anderson, to the favorable money exchange conditions prevailing so long as the mark is low and the dollar high.

At the age of twenty-one years Miss Norma Brown is chaplain of the Illinois Senate.

QUEER ONE-RAIL IRISH RAILROAD.

Train Straddles Track — Very Successful.

Ballybunnion, on the coast of Ireland, is famed, first, for its excellent bathing beaches and, second, for its strange monorail railway that connects it with the town of Listowel, ten miles away. A French engineer named Lartigue designed and built the railroad several years ago at the small cost of fifteen thousand dollars a mile and it has been operated successfully ever since.

The single rail that carries the trains is mounted on A-shaped trestles three and a half feet high. Auxiliary rails are placed on the sides of the trestles about one foot from the ground to assist in smooth running and balancing. Small wheels on the inside of the peculiarly shaped cars ride on these rails.

What are the advantages of this particular monorail system? In the first place, groundwork is practically eliminated. The trestles rest in small trenches, and are reinforced with ballast. By lengthening or shortening the legs of the trestles, the natural sloping of the land can be followed. Furthermore, the trestles do not obstruct the natural escape of rain and snow. Thus drains or aqueducts are not needed. Exceedingly sharp curves can be safely built on this railroad, since the center of gravity of the cars is below the point of suspension.

The cars and locomotives are built with both sides exactly alike. The locomotives, for instance, have two boilers that are joined at the top. The passenger-cars carry twenty-four people apiece.

In rounding a curve a train can travel at twenty-five miles an hour without any tendency to oscillate.

THE INSURANCE PLAN FOR YOUR MAID OR MAN.

Hon. Rollo's Amendment Allows Employers of Farm Hands and Domestic Servants to Insure Their Help.

A VERY FINE THING.

It will cost approximately $1.50 per $100 of pay-roll to insure farm employes and about 20 to 25 cents per $100 of pay-roll to insure domestic servants under the Workmen's Compensation Act, according to an authority on the subject who is in close touch with the administration of the legislation of Ontario.

Hon. Walter Rollo has introduced amendments to the legislation which will allow employers of farm hands and domestic servants to insure their employes and bring them within the benefits of the Ontario legislation.

From the figures given it would cost employers of domestic servants to insure their servants the following annual sums, approximately:

Employer with one servant at average wage of $30 a month, and including an estimate of $30 a month for board and room, or a total annual wage estimated, at $720 a year, 20 cents per $100 of wage roll, or $1.44 cents per year. For this $1.44 cents an employer of a domestic servant could bring her within the provisions of the Workmen's Compensation Act.

Cost for Servants.

If an employer had three servants and taking the average wages as given above, it would cost $4.32 each year to insure them all under the legislation.

Where an employer has ten servants, it would take $14.40 cents to insure them all under the legislation.

It is somewhat different as regards farm employes where the risk is somewhat greater. But even for farm employes, the cost of protecting them against accident is small, comparatively speaking.

In the case of a farmer who has one employe, and is paying him, say for purposes of this estimate $50 a month, and in addition his room and board amount to $30 a month, a total of $660 a year, to insure the employe under the Workmen's Compensation Act it would cost about $15 a year, or $1.50 per $100 of the wake roll.

Cost to Farmer.

If a farmer had three employes and taking the above figures it would cost him $45 a year to bring the three employes under the act. In the case where the farmer had ten employes, it would mean a total cost according to the above figures of $150 a year.

And these annual payments would provide that domestic servants and farm employes would receive during loss of work due to an accident, 66 and two-thirds per cent. of their wages, medical attention and nursing if necessary. It would also eliminate the suits for damages that these employes are now compelled to take if they want redress other than that the employer gives them voluntarily.

The bringing of these two classes of employes under the act, by voluntary effort of the employers, would prove, according to authorities, a very fine thing, and the insurance of men and women who work on the farms and in domestic service against accident remove one of the defects of the legislation.

VARIETY IN DIAMONDS.

Each of the five mines owned and worked by the great De Beers Company in the Kimberly district produces diamonds with well marked characteristics. The Kimberly mine fields a good percentage of white and many yellow stones. Dutoispan Mine is famed for its large yellow diamonds. At Bultfontein small white and spotted stones are common. From the Wesselton Mine come many beautiful deep orange-colored diamonds while the De Beers Mine shows a good percentage of tinted yellow and brown stones. The Premier Mine (Transvaal) yields a large number of "off-colored" stones. The Cullinan diamond was of exceptional purity. From the Jagersfontein Mine in the Orange Free Srate the famous bluish-white stones are derived. The diamonds found in German Southwest Africa are small and yellowish in color.

Columbia
Easter Music

As Christmas gives us the Music of Joy, so Easter gives us the Music of Triumph. Scarcely in any other field of special music can there be found more beauty, inspiration and praise than in the wonderful Columbia music of Eastertide.

A musical gift makes a beautiful Easter remembrance. Send your friends Columbia Records in the artistic Easter envelopes.

Hear these Columbia Easter Records:
Your Columbia Dealer will gladly play them for you

Easter Chimes (Lake) Dawn of Hope (De Casella)	Prince's Orchestra Prince's Orchestra	A-1946 $1.00
Lost Chord (Sullivan) The Holy City (Adams)	Columbia Stellar Quartette Columbia Mixed Quintette	A-5744 $1.65
Memories of Easter—Part I. (Robert Hood Bowers) and Memories of Easter—Part II. (Robert Hood Bowers) Marie Morrisey and Columbia Stellar Quartette. Contralto and Male Voices. Orch. Accompaniment.		A-2693 $1.00
Agnus Dei Salve, Regina	Paulist Choristers Paulist Choristers	A-2466 $1.00
Stabat Mater. Cuius Animam (Lord, Vouchsafe Thy Loving Kindness) In Latin Stabat Mater.. Inflammatus (To Thy Holy Care) In English	Charles W. Harrison Columbia Oratorio Chorus	A-5833 $1.65
Largo (Handel)	Pablo Casals, 'cellist	49862 $1.50
The Palms The Holy City	Louis Graveure, Baritone Louis Graveure, Baritone	A-6179 $1.65
Largo (Handel) Lost Chord	Gatty Sellars, Cathedral Pipe Organ Gatty Sellars, Cathedral Pipe Organ	A-6004 $1.65
A Legend Sing Ye To The Lord	Paulist Choristers Paulist Choristers	A-2647 $1.00

New Columbia Records are out the 20th of each month

COLUMBIA GRAPHOPHONE CO., TORONTO.

Columbia Grafonola

"SHALL I NOT FLY?"

Shall I not fly? My spirit has confest,
Spirit of forbears long since passed away,
Longing for flight unceasing, freed from earth,
Of all man's longings loveliest and best—
Shall I not fly?
Shall I not fly to realms of air afire,
And every effort use to mount on high;
Up above beasts and lower men who live
Far from the goals of flight and man's desire?
Shall I not fly?
Shall I not fly, a virile, vital mind,
Winged like a greater bird in heaven above;
Worlds and more worlds to conquer and control,
Soaring and striving perfect worlds to find?
Shall I not fly?
Should I not fly the very heavens would ring
With condemnation loud and sentence long,
Ambitions thwarted, aspirations gone
And all the peopled skies man's doom will sing—
Should I not fly?
Empty as yet the zenith of our dreams,
Empty and free from man and all his kin,
Free for the mind, no longer mind enchained,
For man in space and flight high destiny beams;
Shall I not fly?

HAROLD A. DANNE.

Mental Diversion at a Profit

You own a business. It is your "child." You have nursed it through infancy, poured brain and money and energy—your life blood almost—into it, to bring it to its present position.

And, if the truth be known, the ambition is still with you to carry it to greater heights; not altogether for profit, perhaps, because there is a streak of altruism in every great business man.

Let us say, then, for the glory of achievement.

Granting this, will you not sit down after dinner this evening and figure out whether you can use advertising — Daily Newspaper Advertising—to accomplish your purpose?

It is unfortunately true that a great deal of daily newspaper advertising is not as well done as it should be; but, even allowing for this, the overpowering commercial successes that have been assisted in their achievement by the persistent force of Daily Newspaper Advertising are sufficient evidence to justify your earnest consideration.

If you were to ask what Daily Newspaper Advertising can do for you, we should answer:

1. It will enable you, if necessary, to make a sales appeal — to reach every possible buyer of your goods.
2. It will enable you to get local or national sales action quickly.
3. It will give you frequency of appearance, and flexibility in extent of space or character of message or price.
4. It will enable you to localize your sales efforts—to place your advertising in those territories and only those territories where you want action, and where you can profit by it.

If you have ever thought you would like to advertise, if you could get proper advice on how to go about it, write to this Association. We will give you the benefit of our experience in starting you on the road to successful publicity. Or, consult a recognized advertising agency. A list supplied on request.

Issued by the Canadian Daily Newspapers Association.
Head Office—Toronto.

G. A. 12

Man's glory is his strength

MAN'S ability to perform feats of strength to do things other men could not do has always been his stepping stone to power and position.

Every man wants to be a leader in his own line of work or sphere in life.

Unless a man is a genius or superman he can only attain his objective when he has strength—to have strength he must have health—to have health he must be full blooded, his heart strong and his nerves steady.

Milburn's Heart and Nerve Pills have assisted many a man who was facing a crucial test and was not at the moment just feeling his best.

How about yourself? Are you facing some task requiring all your strength and "Your Nerve"?

Do as hundreds of others have done, have a box of Milburn's Heart and Nerve Pills at hand and take them according to directions.

They have helped other men past the trying or testing time and may enable you to carry on and win and keep the position you so much desire.

Mr. Stephen Crouse, East Clifford, N.S., writes:—"I suffered for five years with heart trouble. I could hardly walk from the house to the barn without resting, as I used to get so short of breath. Doctors could not help me. My wife told me to get a box of Milburn's Heart and Nerve Pills and I felt better after taking them; three boxes made me quite well. I am now helping my son to work the farm and can truthfully say I feel like a different man."

Milburn's Heart and Nerve Pills are 50c. a box at all dealers, or mailed direct on receipt of price by

The T. Milburn Company, Limited
Toronto, Ontario

Excels All

For Purity, Flavour and Aroma

"SALADA"

TEA 3716

If you have not tried it, send us a post card for a free sample, stating the price you now pay and if you use Black, Green or Mixed Tea. Address Salada, Toronto

Women's Page

BY JEANNETTE

This Department will be presented twice a week for the benefit of those interested in this phase of local activity. It will be conducted by Miss Kathleen McCarthy.
Articles of a social or general nature are always welcome, providing they are brief. Address all communications, such as personals and other social items, to the Society Editor of the Examiner, or telephone 1,600.

Women Voters in Peterboro will Be Factor in Future Elections

The recent bye-election demonstrated quite clearly that the ladies with their votes have come to stay. The good old days, when everything was planned some weeks in advance, and a majority for a candidate, could be reckoned on within a very narrow margin, when the men who were pledged to a certain programme or man could be trusted to stand quite pat and deliver, according to schedule, these halcyon times have passed by the board for ever, and now we have the uncertain and interesting element which woman always injects into matters, whether personal or public, which come under her attention.

Although the righteous lady who intends to vote with her husband and the infirm member who does not believe it is womanly to meddle in politics are still in existence—they are not in the majority. Silver-haired grandmothers were just as keen in a recent contest as the youngest miss who marked her ballot for the first time, and the lure of the political game is going to prove just as strong for women in the future as it has been for men in the past. One important thing that women have discovered about politics is that public questions aren't dry and uninteresting at all, but very, very much the contrary, now that we have a hand in the settling of them, but, if we are going to take an intelligent part in the making of the laws and not go at it in a hit-or-miss fashion or according to the advice of some male who has always been a supporter of a cut-and-dried policy and will be so to the death, we ought to devote more time and thought to the legislation being enacted every day in the political arena. There was at one time considerable talk about a Women Voters' League in Peterboro? But no one seems to know much about it now.

Art Association

The Women's Art Association has so far had a very successful season. Their series of Saturday afternoon musicales, nearly completed, have been most enjoyable, and they have also offered a number of very interesting lectures, including an address on the subject of "Interior Decoration," one on "Scientific Photography, an illustrated talk on "The Art Galleries of Europe," an evening with Mozart and Goethe, and will have in the near future a lecture on "Art," by the teacher in the Normal School. The bringing of Miss Katherine E. Wallis' work to the city was another artistic treat of this season's work of the association.

The society intend to present a play by local talent some time in April, and are thinking seriously of establishing a dramatic section of their association in the coming Winter.

Tea Dansant

The Peter Robinson Chapter of the I.O.D.E., who are interested in a number of charitable works and whose broad motto is to give to any deserving cause that appeals to them, have arranged for a tea dansant, to be held on Easter Monday afternoon at the Conservatory of Music, the proceeds to be applied in the usual way.

About seven representatives of the chapter were present at the Armories on Wednesday evening last, on the occasion of the inspection by General King. The young ladies watched the inspection proceedings, were introduced to the General, and took a great deal of interest in the doings of the Machine-Gun Band, which has been adopted recently by the chapter.

Ladies' Auxilary

A new organization was inaugurated this week in the Woodmen of the World Hall. This will be the Ladies' Auxiliary of the Caledonian Club and has for its aim and object the furthering of pleasant relations between the feminine population of Peterborough who are of Scotch descent, any lady being eligible for membership who can boast of Scottish blood, as far back as the third generation. The officers for this society are as follows: President, Mrs. Peter McArthur; Vice-President, Mrs. John Gillespie; Treasurer, Miss M. Lownie; Secretary, Mrs. Jas. Fi Reid. The committee is composed of Mrs. Dick, Mrs. French, Mrs. McFeat, Mrs. Petrie and Miss Ina Ingram. Every lady of Scotch descent will receive a hearty welcome at the meetings.

City Mothers

The City Mothers' Office, a confidential bureau which enables mothers to extend a helping hand to boys and girls before they commit acts which would cause them to appear before police and juvenile courts, is an excellent step, which has been taken in different American cities, to prevent the young from becoming delinquent.

The contention is advanced that a large number of boys and girls who are in danger of going wrong, can be reached in this way before they commit offences of a serious nature, and that it is impossible to do this through the regular channels of police departments, because of the inability of such departments to take cognizance of cases not involving the actual violation of the law.

The confidential character of these mothers' bureaus leads many parents to go to them for assistance when their boy or girl is getting beyond control. Teachers, principals of schools and Juvenile Court officers also refer many cases to them for consultation and advice.

On "Flappers"

At a sacred concert recently held in the Lyric Theatre, Hamilton, ex-Mayor Charles G. Booker raked present-day fashions over the coals, and said that mothers would be doing something worth while if they consistently addressed themselves to trying to drive some common sense into the heads of their daughters.

The former Chief Magistrate was quite sarcastic about the studied negligence affected by "flappers," or, as our teutonic citizens term them, "backfisch," who button one overshoe and leave the other open, and said: "The average young girl with those shoes going flippity-flop looks like a sick duck in distress."

But the wasp-waisted youth with the form-fitting overcoat and the spats came in also for a measure of cynical attention, this type and the aforesaid "flapper" making a fine team in the Mayor's opinion, and, being a custom tailor, the sneaker's sartorial criticisms carried some weight with his audience.

And then we have the irreverent Parisian critic of feminine fashion who writes thus: "God created man in His image. Then, to improve on His work, He fashioned woman after another model—He created her in the image dreamed of by man. He was satisfied with His work, but He had reckoned without the couturiers. They clothed woman to look like a barrel, then like a plank, then a top, then a hair-pin, and then like an arm-chair. . . . And God, observing what they did with his work, persevered no more with His creation."

But, all the same, every woman knows that men have just as keen an eye for the latest fashion in feminine apparel as those for whom they are designed, and one of the recent plays, "Eliza Comes to Stay," is a fine example of this masculine tendency. When Eliza became "dangerous," when she donned a short-skirted dress in the latest mode, a hat of the prettiest shape and fluffed out her hair, she was madly adored, but when she played "safe" and appeared in an antique collection of long plaid skirt, tiny hat, right basque and did her hair in a "bun," she was immediately repudiated by her whilom suitor, and even her guardian failed to perceive her attractive personality until she had donned more fashionable garments and "teased" her coiffure for a few minutes.

Machine for Blind

A machine, the invention of a Birmingham scientist, has recently been perfected to enable the totally blind to see by hearing. It is christened the Optophone, and was developed from an idea conceived twelve years ago that a tiny spot of light travelling over a printed page will produce sound.

An ear-cap arrangement has been devised by which the listener can distinguish harmonious variations between the different printed letters. There are staccato notes—shorts, longs, thrills—almost every known variety of sound. No two letters are exactly alike. The sound alphabet thus created by the travelling spot of light is easier to memorize than the clicking of a Morse telegraph key.

Freckle-Face

Now is The Time to Get Rid of These Ugly Spots.

Do you know how easy it is to remove those ugly spots so that no one will call you freckle-face?

Simply get an ounce of Othine—double strength, from your druggist and a few applications should show you how easy it is to rid yourself of freckles and get a beautiful complexion. The sun and winds of March have a strong tendency to bring out freckles, and as a result more Othine is sold in this month. Be sure to ask for the double strength Othine, as this is sold under guarantee of money back if it fails to remove the freckles.

HOUSING

One of the results of physical examination in the war was the conclusion that the man power of the world was decidedly below par, due to a great extent to undesirable housing conditions. This situation was further complicated by the cessation of home building during the period of the war, and now the governments find it expedient to step in and build shelters for its people. It is maintained that it is the duty of the authorities, whether Federal, Provincial or Municipal, to use public funds for this purpose. Using of such funds for such a purpose would be an investment in the health of the community which would repay itself many times over in a better citizenship, for dearth of housing accomodation, especially in urban centres, is not only a cause of discomfort to citizens, but a positive danger to health. The city of Montreal, with a shortage of over 26,000 tenements, has given the landlords an opportunity of raising the rents from 25 to 75 per cent. It is computed that in this city alone there are 26,771 short of the necessary number of dwellings to decently house the people, and a report of a recent limited survey of the Housing Commission says:

"It is fair to assume that Montreal is paying heavily, in dollars and cents, as well as in human misery, for its negligence in this fundamental question of housing, "and a medical report concludes:

"Notwithstanding the spread of hygienic knowledge, which helps in saving strong children, there would be a great number die through physical miseries probably due to the increase in the density of the population in dwellings, and to the fact that so many people are forced to live in buildings that in ordinary circumstances would be deemed unfit to be rented."

Under the Federal scheme, augmented by a Provincial loan of $2,000,000, the Province of Ontario has build upwards of 2,200 dwellings, and Toronto under its own scheme has built upwards of 400 additional tenements. Under the Federal scheme, the Province of Quebec has built 262 dwellings in 12 small municipalities, most of these being built by industrial concerns located in out-of-the-way communities that took advantage of the Federal scheme to bordow throuhg housing comapnies cheap public money to house their employees.

A question which sometimes occurs to an observer of the ordinary small town and is especially applicable to Peterborough, is this: Why are there so many large houses? Large houses and apartment dwellings seem to be the rule. In the large houses, there is too much room for the number of the occupants, and in the ordinary apartment, too many occupants for the floor space. Here is where the large family and the cooking of fish are alike tabooed, and where privacy is merely an idea. What is the matter with the little house we used to have with us, an affair of plaster and green and white paint, with four or five rooms and a bath, all on one floor, instead of the red brick creations with voluminous balconies which are seldom used, that line our city streets?

BABY CONNOLLY.

"Owes her life to Virol"

No. 45, St. Ann St., Boston. 24/6/1918.

Dear Sirs,

I have much pleasure in forwarding to you a photo of my little girl who I am quite sure owes her life to Virol. From birth she would not take her natural food, and I tried all the patent foods I knew of, but nothing would suit her; then I took her to three different doctors, after that I took her to the London Hospital; then when I was giving up in despair I was advised to try Virol. She is now 3 years of age and I think the picture speaks for itself.

Yours faithfully,
(sgd.) C. CONNOLLY.

Virol is invaluable for the expectant and nursing mother herself, whilst for children it supplies those vital principles that are destroyed in the sterilising of milk; it is also a bone and tissue-building food of immense value. Virol babies have firm flesh, strong bones and good colour.

VIROL

Sole Importers: BOWRIL, Ltd., 27, St. Peter's Street, Montreal, Que.

Snowflake THE FULL STRENGTH Ammonia

Cuts grease with less rubbing Softens water

"DRESSING FOR BEAUTY"

An interesting lecture on "Dressing for Beauty" was given in Toronto this week by Prof. Margaret J. Blair, a noted authority on dress from New York. Costuming in its ethical aspect was attractively interpreted by the speaker, her talk being illustrated by a display of imported frocks, wraps and tailleurs.

The speaker maintained that while small women could wear bright shades and jewellery, the large woman should choose more subdued colorings and less ornamentation. As women grew older and their hair changed to grey, they should adopt new colors, rose taupe being one of the shades which should be worn. "Do not wear black," she said, "unless it cannot be avoided." The correct colors were those which cleared the complexion, brightened the eyes and gave light to the hair. While brilliant rose hues might be worn safely by the dark-eyed, dark-haired girl, maupe and lavender were appropriate for red hair and red-brown eyes. Blues were safe tones to wear, but the blue must contain a touch of rose for the grey-haired lady. She advised that the grandmother and great-grandmother be attired in attractive colors, to make life as agreeable as possible for them.

In concluding her lecture, Professor Blair advised all women to dress correctly. Long lines should be worn by the woman of stout figure, while the slender lady might adopt the costume of frills, ruffles and puffs. With regard to hats, she said: "Don't wear your hat on the back of your head, and be sure that it is on straight," an admonition that would not be regarded with favour in some cases, where the only way to wear a hat correctly is to have it on at as acute an angle as the coiffure or the laws of gravity wil permit. The veil should be bordered with a narrow ribbon and fastened about the neck before being draped over the hat. It should never be tied, but the ends twisted together and tucked inside the rim of the hat. Any accessories such as the hand bag, should be in harmony with the costume, as should also the gloves and shoes. Every woman, she said, possesed a color peculiarly becoming to her, and if she were wise, she would study her features and coloring and experiment until she arrived at a knowledge of the shade which suited her best, then dress in accordance with this knowledge.

WOMAN ISSUES FRANK STATEMENT

"I had been pale for years, lacked ambition, had no interest in life and generally felt as though I could not drag through one day to another." Then I started taking VITAL, the great blood and nerve remedy. The result was almost miraculous. Within a few days I noted an improvement. Before long color returned to my face, my blood became richer as VITAL gave it nourishment and the light-heartedness and energy I was accustomed to in my youth, returned. To-day "nerves" are no longer a factor in my life."

Such are the testimonials VITAL has earned. If you are in a general run-down condition be wise, do not delay, secure a box of Vital at once. Price, 50 cts a box at all druggists.

For sale by Warne Drug Co.

MARCH MAKES ROUGH SKIN.

It's the same every year. March is raw, cold and windy. March is the month above all others that drives the average woman to the drug store for something to heal the roughness of her skin. Campana's Italian Balm makes rough skin smooth. It is the most perfect complexion preparation known. It has been in use for over a quarter of a century. Every woman should have a bottle on her dresser. Ask your druggist for it, or, upon receipt of 15c. a one-ounce sample will be mailed direct.

E. G. WEST & COMPANR, Agents, 80 George Street, Toronto.

CHOICE RECIPES

Broiled Tripe.

Soak the tripe in cold water five minutes. Wipe carefully and broil over a quick fire. Spread with melted butter and a little lemon juice.

Baked Dried Pears.

Soak the pears in cold water half an hour and place in a deep baking dish. Add a cup of sugar, a tablespoon of molasses, six whole cloves, a tablespoon of grated lemon peel and just cover with water. Bake slowly until tender.

Baked Liver.

Place in a baking pan a good size slice of liver cut about three in thes thick. Dredge with flour on both sides and add pepper and salt. Pour over a cup of water and the juice of half a lemon. Bake tender.

Orange Shortcake.

Mix four cups of flour, three tablespoons of butter, one of lard and a little salt. When well mixed add two teaspoons of baking powder and milk to make a good dough. Bake in a round tin in a quick oven. When done split apart, spread with butter and sliced and sweetened oranges.

Salmon Chowder.

Three ounces salt pork; 3 tablespoons onion; 3 cups boiling water; 3 cups diced potato; 3 tablespoons fat; 1-3 teaspoon paprika; 3 tablespoons flour; 3 cups hot milk; 1 one-pound can salmon; salt to taste.

Cut pork in very small dice, cook slightly, add sliced or chopped onion and cook slowly five minutes. Cook pork, onion, potato and water together twenty minutes or until soft. Heat milk in double boiler, and thicken with flour which has been mixed with an equal amount of salt pork fat; cook twenty minutes or more. Separate salmon into flakes or small pieces, remove skin and bones, and add to sauce. Combine mixtures, season, and serve.

Scallop Soup.

One quart scallops; 1 quart rich milk; 1 pint water; 5 tablespoons flour; 3 tablespoons pork fat; 2 tablespoons minced onion; 3 tablespoons butter; 2 tablespoons minced parsley; salt and pepper to taste.

Wash scallops and chop fine. Cook together scallops, onion, and pork fat until they begin to turn yellow, add water, and simmer twenty minutes. Heat milk in double boiler, add flour which has been mixed smoothly with butter, and cook until thickened. Combine mixtures, add seasonings, and sprinkle with parsley.

Peanut-Butter Toast.

Two and a quarter cups hot milk; 2 tablespoons butter; 2 table-spoons flour; 4 tablespoons peanut butter; two-thirds teaspoon salt.

Melt butter, add peanut butter and flour, and stir until free from lumps; add milk, stirring constantly. Return to double boiler and cook fifteen minutes or more. Serve on bread which has been toasted until crisp and golden brown. If toast is hard, dip in cold water and reheat in oven before using.

Tomato Cream Toast.

One pint tomatoes; 3 tablespoons butter; 4 tablespoons flour; 1 tablespoon sugar; 5/8 teaspoon salt; 1/8 teaspoon paprika; 1/4 cup thick cream.

Rub tomatoes through strainer and bring to boiling-point. Melt butter, add flour, and then tomato, stirring until smooth. Boil two minutes or more, add seasoning and cream. Serve on crisp or moistened toast.

Sausages With Glazed Apple.

Separate the links of sausage, wipe with a cloth, and bake in a hot oven, or cook in frying pan until brown and crisp.

Dissolve one cup sugar in one cup boiling water and boil one minute. Wash and core tart red winter apples and cut in rings about one-half inch in thickness. Cook in the syrup until tender and transparent, being careful not to break them. Cook at a time only as many as can be done without crowding. Arrange sausages in a mound on a hot platter, and surround with rings of apple. Serve with cornbread or hot rolls.

TO GET TRUE ASPIRIN

Warning! Unless you see name "Bayer" on tablets, you are not getting Aspirin at all. Nothing else is Aspirin.

You must say BAYER

SAFETY FIRST! Accept only an "unbroken package" of genuine "Bayer Tablets of Aspirin," which contains directions worked out by physicians during 21 years and proved safe by millions for Headache, Earache, Toothache, Neuralgia, Colds, Rheumatism, Neuritis, Lumbago, and pain. Made in Canada.

Handy tin boxes of 12 tablets cost but a few cents—Larger packages.

Aspirin is the trade mark (registered in Canada) of Bayer Manufacture of Monoaceticacidester of Salicylicacid. While it is well known that Aspirin means Bayer manufacture, to assist the public against imitations, the Tablets of Bayer Company will be stamped with their general trade mark, the "Bayer Cross."

N.P. SOAP

What are you paying for Laundry Soap?

There is nothing cheaper than the big bar of N.P. at 25 cents. If you buy more expensive soaps you probably get more frills on the wrapper, but you certainly do not get any better soap. One of those big, hard, bars of N.P. cut into four gives you four bars worth 10c each. It is best in quality, best in price, — just as it has been for over forty years.

N.P. is common sense soap

Ask your grocer for it

25¢ a BAR

Sold in Turnbulls Economy Basement

Snapshots of Current Events—Delightful Kaslo

(1) The Royal Irish Constabulary firing a salute at the funeral of an Irish chief of police who was shot dead in ambush.
(2) Funeral of an Irish constable—Cavalry for the first time took part in the procession.
(3) A last scene in President Wilson's reign; he is here seen riding with President-elect Harding, who is going to take the oath of office.
(4) President Harding upon his arrival at Washington for his inauguration.
(5) The Prince of Wales (in centre) on his way to the opening of the British Parliament.
(6) President Pilsudski of Poland, in his uniform as Commander-in-Chief of the Polish Army, photographed in France, where he is conferring with Marshal Foch.
(7) Irish Cadets in lorry looking for suspicious characters.
(8 and 9) The state opening of the British Parliament. Their Majesties the King and Queen photographed in the Robing Room of the House of Lords.

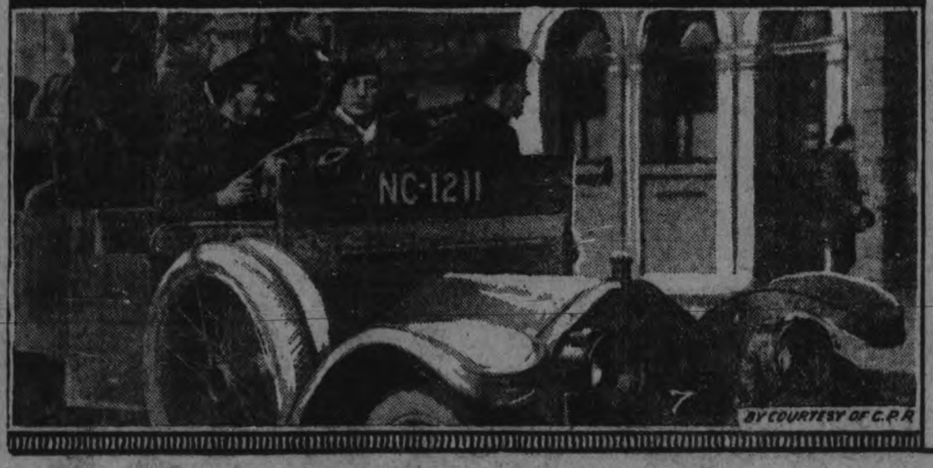

Kaslo on the Kootenay in British Columbia

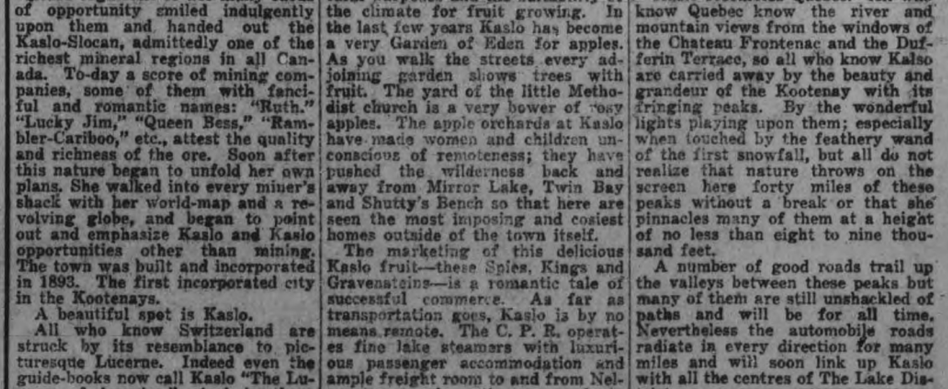

Kaslo on the Kootenay Lake, in British Columbia.

It is an old story now how the pioneers who first went to California and Alaska in search of gold were disappointed and angry that unlimited nuggets were not everywhere to hand. Yet men have since found in both these places nature held in her hand a far bigger, even if a different, reward than any they had "staked out" for themselves. Opportunity is everywhere. But it is undoubtedly true that at the present moment Canada is the full-section on nature's world-map; offering the largest and most obvious opportunities to settler and investor. A horn of plenty is Kaslo on Kootenay, in British Columbia. In pioneer days men came to Kaslo as to California and afterwards to Alaska possessed with but one idea and that to mine. Nature cognizant of her many cards of opportunity smiled indulgently upon them and handed out the Kaslo-Slocan, admittedly one of the richest mineral regions in all Canada. To-day a score of mining companies, some of them with fanciful and romantic names: "Ruth," "Lucky Jim," "Queen Bess," "Rambler-Cariboo," etc., attest the quality and richness of the ore. Soon after this nature began to unfold her own plans. She walked into every miner's shack with her world-map and a revolving globe, and began to point out and emphasize Kaslo and Kaslo opportunities other than mining. The town was built and incorporated in 1893. The first incorporated city in the Kootenays.

A beautiful spot is Kaslo.

All who know Switzerland are struck by its resemblance to picturesque Lucerne. Indeed even the guide-books now call Kaslo "The Lucerne of America." And is there good fishing in the lake? An afternoon of trolling at the mouth of Campbell's Creek is an afternoon to remember. Especially if you build a fire of driftwood on the beach over which to fry your trout and hang your camp-kettle for tea.

In urging a town for this section nature very well understood she was urging . . . homes. "See," said she, "all you will have to do will be to bring saws and axes along to cut your lumber right here." And the pioneers took their saws in hand and built their houses, but it remained for 1921, urged by the great hue and cry everywhere going up for wood, to convert Kaslo into a really great lumber centre. Which is being done as fast as lumberman can blaze and fell.

From the very edge of the lake virgin forest stretches out and away apparently without limit, but up till this year little had been done here in the way of serious lumbering on a large scale. "But now," as one old-timer puts it, "Kaslo is lumbering up with 'sticks' fast."

The biggest opportunity afforded of nature at Kaslo however, lies in the richness of the soil for agricultural purposes and the suitability of the climate for fruit growing. In the last few years Kaslo has become a very Garden of Eden for apples. As you walk the streets every adjoining garden shows trees with fruit. The yard of the little Methodist church is a very bower of rosy apples. The apple orchards at Kaslo have made women and children unconscious of remoteness; they have pushed the wilderness back and away from Mirror Lake, Twin Bay and Shutty's Bench so that here are seen the most imposing and cosiest homes outside of the town itself.

The marketing of this delicious Kaslo fruit—these Spies, Kings and Gravensteins—is a romantic tale of successful commerce. As far as transportation goes, Kaslo is by no means remote. The C. P. R. operates fine lake steamers with luxurious passenger accommodation and ample freight room to and from Nelson two or three times a week, in addition to a line of railroad out of Kaslo to Naknap where it links up with the Arrowhead Lakes system to Revelstoke on the main line across continent. So that from Kaslo to the prairie markets and even to the appreciative markets of England is but a step. The Kaslo apple travels abroad with the utmost confidence, armed with the highest of agricultural passports: the Royal Horticultural Society's coveted medals. As a local grower says, fingering a large Gravenstein, "Kaslo fruit keeps so well you can do anything with it. There's no world market so distant but a Kaslo apple would live to get there in good condition."

It would seem that the hillsides and bench-lands of this Kaslo section are a specially favored corner of nature's earth-garden because she herself gives it her own personal attention. She even sprays it herself and has no use here for the artificial irrigation she so strongly advocates for many another section. Kaslo enjoys just the right degree of moisture and just the right degree of dryness and sunshine to bring out fruit and vegetables to perfection. . . . .

Kaslo resembles Quebec. All who know Quebec know the river and mountain views from the windows of the Chateau Frontenac and the Dufferin Terrace, so all who know Kalso are carried away by the beauty and grandeur of the Kootenay with its fringing peaks. By the wonderful lights playing upon them; especially when touched by the feathery wand of the first snowfall, but all do not realize that nature throws on the screen here forty miles of these peaks without a break or that she pinnacles many of them at a height of no less than eight to nine thousand feet.

A number of good roads trail up the valleys between these peaks but many of them are still unshackled of paths and will be for all time. Nevertheless the automobile roads radiate in every direction for many miles and will soon link up Kaslo with all the centres of The Lake District.

But "the Peaks of the Purcell's" nature means to keep for herself and in so doing reminds you to write in your summer notebook this bit of general advice: "Keep the cool beauty of the Kaslo region in mind whenever the thermometer of the prairie or elsewhere mounts one degree above . . . comfort.

DITCH APPEAL CASE TO LAST TO NEXT WEEK

(Continued from page 3).

ed engineer by the Township of Asphodel to design a ditch to drain the alleged flooded lands adjacent to the pond. He did this and his plans were approved of, and understanding the township was prepared to go ahead with the work, the Breckenbridges are appealing under the Ditches and Waterways Act to have the award made by Mr. Wilkins set aside. Their claim is that the ditch would drain their mill pond and the mill would practically have to shut down. The township declined to uphold the award in the court and Mr. Morris took this responsibility upon his own shoulders, and he opposes the appeal brought by Matthew and David Breckenbridge.

The solicitor for the appellants is F. D. Kerr and B. D. Hall is representing Mr. Morris.

The engineers retained by the appellant to testify in this case are Major T. L. Burwash, of Toronto, and George C. Wright, of Kingston; for Mr. Morris, J. W. Fitzgerald, of Peterborough, and William Wilkins.

Inspected Stream.

An inspection of the stream and adjoining lands was made by Judge Huycke and the interested parties on Thursday, and some introductory evidence was taken in the Town Hall, Westwood.

The case opened before His Honour at 10.45 Friday morning and will probably continue till Monday, as many witnesses are to be heard.

Was Recalled.

J. J. Breckenbridge, Clerk of Asphodel township, was recalled by Mr. Kerr at the commencement of the case and swore that he received the letter from the mill owners threatening action if Mr. Wilkin's plans were carried out. He showed Mr. Kerr in the minute book the Council's proceedings on the matter. The book was taken as an exhibit.

Major Burwash, of Toronto, a mining engineer with considerable experience in the drainage of land, testified that he had inspected the dam in December last on a Thursday. "I do not think," he said, "there is any hope of arriving at a drainage system in the way the award planned."

The plans, he said, would not drain the flooded lands satisfactorily, and on the other hand, would deplete the storage of water in the pond. The mill would not have as much power or such a continuity of power if the plans were carried out, he stated.

The Next Witness.

George C. Wright, Kingston, civil engineer, continuously in practise since 1902, Vice-President and engineer of the Kingston Construction Co., and at one time City Engineer of Kingston, followed Major Burwash. He was connected with the Cardwell case over the same matter in 1910. He said that he had specialized in drainage work and had appeared in numerous cases arising out of drainage questions.

Asked by Mr. Kerr as to what he attributed the flooding, he said this was directly traceable to the pond.

Took the Level.

Mr. Wright said that yesterday he had taken the level of the water and found it generally three inches below the top of the embankment. This average he took so it would be a fair and unbiased result. Since 1914, when he last saw the embankment, he said he saw few changes. In 1912 he had visited it and it had two small cuts at the north end. Yesterday he found a large new cut in the embankment filled with water. Yesterday he noticed part of the embankment had been materially reduced through motion.

Called It Failure.

"Now, Mr. Wright, you have read the award of Mr. Wilkins and have seen the plan of Mr. Wilkins. Without asking you the intentions, I want to ask you what effect it would have from the Breckenbridge point of view?" asked Mr. Kerr.

"Well, it's an absolute failure as far as drainage goes. It would lower the pond level besides and reduce the head of water. It would take away the 'cream.' It's a detriment to the whole drainage scheme."

Mr. Wright said if he had been in Mr. Wilkins' position he would have considered Mr. Morris' rights first, but also Breckenbridges' rights. He said that Mr. Wilkins made a grave mistake in planning to cut through the embankment. Mr. Wright said the cut should have been filled and Mr. Wilkins should have put the onus on Breckenbridges' to see that the land suffered no further saturating or make restitution to Morris. Mr. Wright said he would not undertake to drain the three-quarters of an acre between the pond and embankment, as Mr. Wilkins said he would do, for no one under any circumstances.

Fees Conservative.

The fees of Mr. Wilkins were very conservative, he said. The costs would be conservative as far as that went, but the drainage of Mr. Morris' property, he said, would cost very little as he would do it. As Mr. Wilkins planned to eliminate the saturation by a ditch, the drain would be merely a by-pass, taking the water around and below the mill.

When cross-examined by Mr. Hall George Wright was asked if he was a Dominion surveyor. He replied: "No, I am happy to say."

"Why do you say 'happy'?"

"I have my own profession."

"I have travelled and seen some of them," he said, deprecatingly turning to Judge Huycke.

"I am not an Ontario land surveyor," he told Mr. Hall.

Witness told Mr. Hall work had undoubtedly been done on the cut specified in the award. He saw the material taken out of the embankment.

Matthew Breckenbridge.

Matthew Breckenbridge, one of the owners of the dam testified. A letter was produced by Mr. Kerr signed by M. and D. Breckenbridge advising the Clerk of Asphodel township that if the plans of Mr. Wilkins were carried out his business would be greatly injured and warning them if the work was proceeded with a writ would be issued by Breckenbridges against all parties This letter, dated Nov. 15, 1919, was recognized as the letter sent by witness.

Mr. Breckenbridge told Mr. Kerr there had been considerable bickerings with Mr. Cardwell.

The Ownership.

Witness said his father had owned the mill since 1885. The previous owner was George Reid. After the Cardwell case was over in the Fall of 1914 witness said his father and he and Mr. Wilson tried to plug up the cut to stop the water from flooding Cardwell's land, but Cardwell stopped them, claiming they were trespassers.

Mr. Breckenbridge said Mr. Cardwell made the present ditch from the river. He saw Mr. Wilkins staking it out, witness said.

Mr. Breckenbridge in his evidence said that after the Cardwell case George Wright ascertained the maximum height of the water allowed in Mr. Justice Hodgins' decision and they had since kept within that level.

Mr. Breckenbridge stated that from 5 to 8 men were employed in their grist mill. They would be unable to operate the mill, witness said, if Mr. Wilkins' plans were carried out.

This evidence concluded the afternoon's hearing. The case is proceeding to-day.

First, Doctors — Then a Skin Specialist Then a bottle of D.D.D.

We shall publish every week for the benefit of skin sufferers in this section, a few words written by Canadian people—some of them of prominence—all heartfelt stories of relief from terrible suffering.

A sentence or two from a letter from J. W. Corns, 22 Melbourne Ave., Toronto, a man of fine standing. "I have been a sufferer for two years with eczema on the legs and ankles. I tried three or four different doctors. I went to a skin specialist. All of no use. I used one dollar bottle of D. D. D.—that is all. Today I am perfectly well."

If you wish to try a bottle of this Prescription that Mr. Corns found so remarkable, we will guarantee relief on the first bottle, or your money back. Stop that itch today. $1.00 a bottle. Try D. D. D. Soap, too.

D.D.D.
THE Lotion for Skin Disease

McDermid & Jury, druggists, and E. L. Payne, druggist, Peterboro.

LATE PTE. N. HARTSHORN

W. A. HARTSHORN

Above are pictures of the two boys who composed the firm of Hartshorn Bros. Electricians, but, owing to Pte. N. Hartshorn having been killed in action during the late war, the firm name has been changed to Hartshorn Electric, whose place of business is at 512 Stewart Street. See advertisement in another column.

KEEP SHIELD CLEAR.

Home Mixture of Alcohol and Glycerine is Effective.

There are many inquiries for something which will keep the wind shield clear enough for careful driving in a storm. Only one has who sat behind a foggy wind shield will know the feeling of anxiety, almost helplessness, which the driver has.

There are a number of mixtures sold which are guaranteed to keep rain off the wind shield, but a simple one may be made by any driver.

A small bottle filled with alcohol and glycerin, half and half, and a soft cloth to apply it, are all that one needs. It is not necessary to paint the whole glass with this. Take a strip six or eight inches wide and the height of the wind shield and coat is with the mixture, and the rain or snow will not stick to that part. This will give ample vision for driving, and when the shower is over there is plenty of clear glass on either side

ARE HOLLANDERS NOT DUTCHMEN.

AMSTERDAM, March 19.—(Canadian Press).—Citizens of Holland should refer to themselves, when abroad, as "Hollanders" rather than "Dutchmen," rules The Amsterdam Handelsblad after a long debate on that subject in its columns.

The correspondence in The Handelsblad has been voluminous. Especially since the war, says one writer, those Hollanders who forget that many American and Englishmen term Germans "Dutch," find scant welcome in the United States and England when they say they are "Dutch."

"If in England," writes this correspondent, "a Netherlander says he is a 'Holander' doors are open to him that are closed to 'Dutchmen.'"

"Dutchman" is an opprobrious term in America, writes another.

CHILDHOOD CONSTIPATION

Constipation is one of the most common ailments of childhood and the child suffering rodm it cannot thrive. To keep the children well, the bowels must be kept regular and the stomach sweet. To do this nothing can equal Baby's Own Tablets. They are a mild but thorough laxative; are absolutely safe, and never fail to relieve constipation and indigestion; colds and simple fever. Concerning them Mrs. Jules Fauquereau, Nominingue, Que., writes: "My baby was terribly constipated and suffered day and night. I was advised to give him Baby's Own Tablets, and from the first they helped him and now at the age of thirteen months he is a big, healthy, happy boy." The Tablets are sold by medicine dealers or by mail at 25 cents a box from The Dr. Williams Medicine Co., Brockville, Ont.

CHANGED HIS MIND.

Jack—Then you didn't ask for her hand?

Tom—No; when I went to interview her father he was busy with the furnace. He called out to me to come down and after watching his struggles for half an hour and hearing what he said about coal I decided not to get married!

GANDHI HEADS INDIAN BOYCOTTS

In An Attempt to Force Home Rule.

Associated Press.

LONDON.—Mohandas Karmachand Gandhi, who holds such a sway over a certain section of the Indian people and who has been heading the anti-government boycotts in an attempt to force home-rule in India, is 51 years of age with grey hair, unflinching, truthful eyes and slim eloquent hands, says a correspondent of the Daily Mail.

The writer continues: "His voice is low-pitched and monotonous, yet pleasing, whether in Gujerati or English.

"He is married and has four sons. Gandhi lives in Ahemdabad, the big mill center, where he has founded a settlement for the culture of truth in poverty and for handweaving, and promitive agriculture.

"Gandhi is not, as is commonly supposed, a Brahmin of the priestly caste. He belongs to a Bania, or trading caste, family resident in Kathiawar. He descends from politicians. His political mind comes from his father, who was a Dewan, or chief minister, of the state of Porbandar for 25 years.

"Gandhi's genius lies in making lost causes live. To his disarming sweetness of a saint he adds all the arts of the advocate. In South Africa, he matched even General Smuts. They sparred for years over Indian claims without quarrelling.

"If Gandhi has a hobby, it is experimenting in diet. Eighteen months ago he had reduced his daily food to four ingredients, wheat, vegetables, a little oil, and fruit, and he became very ill. He now takes goat's milk and salt, but not cows' milk or butter.

"He never sues a debtor, never gives evidence against an enemy, always travels third-class, the acme of discomfort in India, and always goes barefoot. He can sleep when he likes and he dispenses with sleep for long periods at will.

"India's humble masses, suatrated with ancient Hindu philosophy, have long imagined a 'saviour who should unite earthly practice to divine precept' The key to Gandhi and Gandhi-ism is wrapped in his self-revealing sentence: 'Most religious men I have met are politicians in disguise; I, however, who wear the guise of a politician, am at heart a religious man.'"

CONQUEST OF MOUNT EVEREST

(Associated Press.)

LONDON.—The Royal Geographical Society is pushing forward its plans for the conquest of Mount Everest, the highest mountain in the world, the summit of which no white man has ever reached. The main attempt will be made next year.

Sir Francis Younghusband, the president of the Society, has announced that Colonel Howard Bury, who had travelled much in Asia had been chosen to lead this year's expedition, with Harold Raeburn in charge of the actual reconnaissance of the mountain. This will be in preparation for the real attempt next year to reach the summit.

Sir Francis said that the society had the utmost confidence that Colonel Bury would conduct the expedition in such a way as to preserve the present good-will of the Tibetans, "friendly relations with whom was regarded as of the utmost importance.

Mr. Raeburn is the most experieneed mountaineer in the Alpine Club now available and has just returned from a reconnaissance of Kangchanjunga, a mountain in the Himalayas with an altitude of 28,146 feet, and it is hoped that he will be able to leave England about the middle of March.

The Society is also hoping to secure the services next year of Brigadier-General, the Hon. C. G. Bruce, the originator of the idea of ascending the mountain.

A Bruise or a Bump

feels lots better after being bathed with "ABSORBINE JR."

This antiseptic liniment goes deep into the tissues—makes the afflicted parts thoroughly aseptic—destroys disease germs—takes out the soreness and heals.

Absorbine Jr

should be in every home in case of accidents; to heal cuts, bruises, lacerations; reduce swellings and soft bunches; relieve pain and inflammation.

It is a vegetable germicide; absolutely safe; pleasant odor; free of grease; does not stain.

$1.25 a bottle—at most druggists' or sent postpaidby

W. F. YOUNG, Inc., 50 Lyman Building, Montreal.

STEELE, BRIGGS' SEEDS

GROW FINEST CROPS

SOLD EVERYWHERE IN CANADA

Write for new illustrated catalog

STEELE, BRIGGS SEED CO. LTD.
CANADA'S GREATEST SEED HOUSE
HAMILTON TORONTO WINNIPEG

Advertise in the Examiner

ROYAL NAVY

CUT SMOKING TOBACCO

1/11 lb. packet 15 cents

1/2 lb. tin 80 cents

Cut Plug Tobacco of Wonderful Value & Quality

STORE OPENS 9 A.M. | The CRESSMAN Company Limited | CLOSES SATURDAY 9.30 P.M.

TO-NIGHT IN THE

Bargain Annex
Registered

FROM 6.30 P.M. TO 9.30 P.M.

Ladies' Black Cotton Hose, 19c Pair, 3 Pairs for 55c

FOUR HUNDRED PAIRS

It is years since even the Annex has quoted such a low price on women's hose.

We Offer Part of Our 100 Dozen Shipment

of good quality black cotton stockings with double heels and toes and seamless feet. Their color is fast and we have them in sizes from 8½ to 10 inclusive.

No Phone Orders

Women's Knit Ribbed Undervests, 3 for 59c

FORTY DOZEN

This price figures out to be less than 20c each. They are certainly worth more—much more.

They are Summer weight; two styles—one is "Cumfy Cut" and the other has short sleeves. Both have a draw tape at the neck, have a fine lisle finish and come in generous sizes.

The Lowest Undervest Price In Years
TO-NIGHT ONLY

TO-NIGHT FOR THREE HOURS

Five-String House Brooms, 39c

These brooms require no introduction. They are made of good quality green corn, they are firmly bound with five strings, they are full size and are suitable for household and outdoor use.

At this low price we cannot accept 'phone orders, and to prevent dealers purchasing, we must limit the number allowed to each purchaser, to three.

THE SATURDAY COLUMN

(By QUINTERS)

This column will contain an article each Saturday by Quintus of general interest and of educational value.

The difficulty which we chiefly find in our efforts to acquire knowledge is that of properly approaching a subject. There is an old and true saying that difficulties vanish according to the point from which we approach them. I knew a lad once, who was about to give up all hope of becoming an educated man because he thought that he had a poor memory. After carefully and conscientiously looking his past career and future prospects over he had come to the conclusion that it was useless for him to attempt to fill his mind with information because it would not retain it. His father, who had been most anxious that his son should go on and amount to something was woefully disappointed but felt that he would have to bow to the inevitable and reconcile himself to his sons's mental inferiority. I was present at the interview when the matter was brought up for final consideration and when it came my turn to give my opinion I said "This boy can remember everything but his studies. He can go down to the smallest detail all the sports he ever took part in. Is it not possible that he does not know how to apply his mind to his studies and that if he did they would be as easy to him as his sports?" The lad thought not. To the father the idea suggested a ray of hope. "Well!" I said to the boy at least "If you will pledge me your word that you will do exactly as I tell you I will guarantee that you matriculate into the University with flying colours." The boy shook his head doubtfully, but agreed, and the course of study was immediately begun. It soon became plain that the love of sport and that these was where the difficulty lay. It is the will to concentrate that it is chiefly necessary for us to cultivate and each time we try it, the act of concentration becomes easier to accomplish. Whilst genius is exceptional natural aptitude it is also exceptional power to concentrate. With fair ability and fair power of memory there is nothing that the human mind cannot understand if it concentrates. The brain, is like a muscle. The more we exercise it and the more we accustom it to sustained effort the greater the use it will be to us. A man I once knew of fine technique and education lamented his inability to speak in public. When he realised that his real fault lay in self-consciousness in, as it were, watching himself while he was speaking or, in other words, in failure to concentrate his mind on what he was to do, not how he was to do it; he became a fine ready speaker. The speaker must let himself go. A man or woman full of his subject and information cannot fail to be a good speaker. Nervousness is only a phase of self-consciousness. That is what fear is, also. In other words, what is in a speaker will come out if given a chance. Mathematics require great concentration because it is something that is not seen at a glance, and requires sustained effort. There is no inherent difficulty in the subject. To the mind that is not lazy and diffuse mathematics is a delight. It is a delight. It is a complicated piece of machinery that if properly handled will guide us to marvellous results. It is not open to everybody to be a Newton or Laplace but it is open to everybody to understand what they accomplished. We can understand perfectly the principles upon which Adams and LeVerrier worked in searching after Neptune. Yet the means employed required the highest efforts of the mind in making use of them. There are certain basic principles of a simple kind upon which all knowledge and every branch of it rests. If we apreciate these principles and fix our minds upon the use that may be made of them, the rest is easy, that is to say if our will does not desert us, and if we have energy to carry on. Methods such as the calculus are like the spinning jenny, the instrument invented by others which we can make use of.

S. A. NOTES.

Very special services will be conducted at the S. A. Temple over the week-end, when Staff Captain Layman, of Montreal, will be in charge. The Staff Captain is in charge of the young people's side of affairs for Quebec and Eastern Ontario, so his visit will have a special interest for the junior portion of the corps.

At the Sabbath School at 2.15 there will be a special octette from the senior band to open school.

On Monday night there will be a social meeting, conducted by the Staff Captain, at which he will enroll the local troop of Life Saving Girl Guards.

Ensign and Mrs. Beer will also be in the city and their many friends will have an opportunity to renew old acquaintanceship.

Everyone will be made welcome to any or all of these services.

HE USED THEM FOR HIS RHEUMATISM

WHY B. C. MAN RECOMMENDS DODD'S KIDNEY PILLS.

N. P. Molander Tells Why He Feels in a Position to Say Dodd's Kidney Pills are Beneficial.

KITCHENER, B.C., March 18.—(Special.)—"I feel a lot better since I started using Dodd's Kidney Pills for my rehumatism. They have done me a lot of good and I am satisfied I can recommend Dodd's Kidney Pills to anybody as very beneficial." N. P. Molander, who makes the above statement, is a well-known and respectable resident of this place. That statement and hundreds of others along the same lines are the foundation of the reputation Dodd's Kidney Pills have made.

Dodd's Kidney Pills are a kidney remedy. People who have used them say they are good for sick kidneys. Everybody knows that healthy kidneys are absolutely essential to good health. The kidneys strain the impurities out of the blood. If the impurities remain in the blood trouble is bound to follow.

Ask your neighbors if Dodd's Kidney Pills are not a splendid remedy for sick kidneys.

MARK ST. S. S. FORCE ENTERTAINS S. S. FORCE

Last night nearly two hundred scholars and teachers met in the school room at Mark Street church and were right royally entertained. After the programme, which we submit, refreshments were served and everybody went away delighted. Opening chorus, "Maple Leaf;" addres by Mr W. Gamble, superintendent; instrumental solo, Rev. Mr. Ross; recitation, Mrs. J. Speer; reading, Miss Miller; chorus, teachers and officers; Irish Stories for the scholars, Rev. Mr. Ross; recitation, Miss Stenchcomb; solo, Miss Sarah Ashlee; duet, Mr. and Mrs. Rev. Ross; recitation, Miss Baker.

ST. ANDREW'S CHURCH.

Rev. James Rollins will continue his series of sermons on "The Main Points in Christian Belief" in St. Andrew's Church, to-morrow evening. An effort is made to restate in every-day language and from the point of view of the age to which we belong the great truths which form the foundation of the Christian religion.

AGREED.

Peddler—I'm trying to sell some almanacs to make a living. Won't you help me out?

Busy Man—I certainly will if you don't go of your own accord.

APPENDICITIS

Warm Water Properly Applied Prevents Operations, and Has Cured Many Advanced Cases.

Hundreds of operations for Appendicitis have been avoided by the "J. B. L." Cascade", and thousands of others who have had Stomach Trouble and Constipation for years have regained their health completely. Most troubles arise from poison accumulated in the Colon, which is absorbed into the system. Internal Bathing keeps the system clean, cures Constipation and the hundreds of ills which are directly traceable to it.

These letters from among thousands in our possession should convince you that Internal Bathing brings positive results. Mr. James McLaughlin, 91 Evanston street, Winnipeg, writes:

'I bought a "J. B. L. Cascade" for the cure of a bad case of Appendicitis. My doctors told me I must have an operation at once. I had spent more than fifty dollars in doctor bills, but the Cascade completely removed in a few days every trace of soreness and pain. I eat and sleep well now, have regained my former weight, and am now in perfect health.

A mother from R. R. No. 1 Leamington, Ontario, writes: "About two weeks ago our eldest son took sick with Cramps in the Bowels so bad he could not move. Our doctor gave him hypodermic injections and ordered him to the Hospital to be operated on at once. Before doing so, however, I induced him to use the 'J. B. L. Cascade' and in less than a week he was up and around, and has been well ever since. It also cured me of severe Headaches and Constipation. I cannot praise the Cascade enough. It certainly is a wonderful invention."

If you have Constipation, Headaches, Appendicitis, or feel languid and not just right, don't drug yourself, bath internally. The "J.B.L. Cascade" is being shown and explained at Warne Drug Co., Limited, druggists, Peterboro, Ontario. Ask for booklet, or write Tyrrell's Hygienic Institute, 163 College Street, Toronto

A favorite delicacy of the Eskimo is a dish of good, bad and even half hatched eggs mixed with angelica and chokeberries, and thrown into seal skin bag filled with whale oil

Mrs. Cockburn's Asthma Remedy

Thousands of people who have used it can testify as to the value of this remedy.

Mrs. Cockburn, 422 Gilmour St.
OTTAWA

NURSE PROBATIONERS WANTED IN TORONTO

Training School For Nurses, Ontario Hospital, Toronto.

Young women wishing to train as nurses are offered a three years' course in mental and general nursing. Liberal remuneration during probation and training.

For full particulars, apply Medical Superintendent, Ontario Hospital for Insane, Toronto. 2d-17-19

RHEUMATIC PAINS HAVE DISAPPEARED

As a Result of Treating the Trouble Through the Blood.

The chief symptom of rheumatism is pain. The most successful treatment is the one that most quickly relieves and banishes the pain. Many rheumatic people suffer pains that could be avoided by building up the blood; when rheumatism is associated with thin blood it cannot be corrected until the blood is built up.

Mr. Ed. Hall, Main-a-Dieu, N. S., suffered from rheumatism for years, but was more fortunate than many victims of the disease for he found a remedy that to built up his entire system that he is now free from rheumatism. Mr. Hall says. "I was taken down with rheumatism and at times was under the treatment of several of the best doctors in Cape Breton, but they held out no hope for my recovery from the trouble. I was confined to bed for three years and a helpless cripple from the trouble. I could not move, and had to be turned in sheets. My legs and fingers were drawn out of shape and sores developed on my body as the result of my long confinement to bed. I was in this serious condition when a friend advised the use of Dr. Williams' Pink Pills and I began taking them. The first benefit I felt from the pills was an improved appetite, and then I began to feel stronger, and was finally able to get out of bed and go about on crutches. I continued taking the pills for months, slowly but surely getting new strength, and finally I was able to lay crutches aside. I will always be lame, as a result of my long stay in bed my left leg has shortened somewhat, but otherwise I am feeling fine and able to do my work as Fishery Overseer. "I may add that when the rhenmatism came on I weighed 140 pounds, and when I began going about on crutches I only weighed 67 pounds, and now I am at normal weight. There are many here who know and can vouch for the truth of these statements."

You can get these pills through any dealer in medicine, or by mail, postpaid, at 50 cents a box or six boxes for $2.50 from The Dr. Williams' Medicine Co., Brockville, Ont.

PUBLIC SPIRIT SWAYS MEMBERS

OF PETERBORO AUTOMOTIVE ASSOCIATION AND MOTOR SHOW IS CERTAIN SUCCESS FOR THIS YEAR.

The members of the Peterborough Automobile Association are men of big hearts. When this year's Motor Show was talked of everybody wanted to see it go ahead right from the first announcement, and while those who conduct the arrangements for the show will be busy for the next four weeks, the man who really is responsible for making the show a success is the automobile dealer, who makes the exhibit. Peterborough dealers are right behind the show although it costs them money, worry and work, but Messrs. Andrew Brown and Charles Banks, representing the dealers, made it plain at last night's meeting that their part in the programme would be looked after in every detail. The Peterborough Motor Show is in a class by itself, outstripping any show in any city of similar size, and it has been said that while not as large, it is the best conducted show in the Province.

CHARGE THREE SINN FEINERS.

DUBLIN, March 19 (Canadian Press).—An official statement issued from Dublin Castle yesterday charges Cashel Burgess, Richard Mulcahy, and Michael Collins with the responsibility for the organisation and control of the attacks on the forces of the Crown in Dublin.

The three are Sinn Fein members of the British Parliament, and thus far have succeeded in evading arrest.

It is suggested that the citizens take this opportunity to influence their elected representatives to cause Burgess, Mulcahy, and Collins to cease their attacks.

Egbert, who reigned from 800 to 838, is considered the finest king of England.

WARNE DRUG CO., LTD.

Week-end Bargain

Gerhard Heintzman Piano

in Walnut Case, very good condition, in excellent tone.

$325.00

EASY TERMS

Heintzman Hall

Royal Bank Building
Hunter St.
W. LAWSON - - Manager

PUEBLO NATIVES WORSHIP SUN WITHIN SHADOW OF ROCKIES

Few people on this continent have any idea that within the confines of the Republic of the United States, within 300 miles of Denver, Col., and under the shadow of the Rocky Mountains, there are villages where the sun is worshipped and where dances are danced and customs observed just as they were ages before a Caucasion set foot on this continent. If any one wants to observe mediaeval life among the American Indians, amid a setting of the twentieth century, let him go to any of the dozen pueblos in New Mexico.

The strangest of all scenes in any of the pueblos are those in Taos and on San Geronimo day, when the crops are safely housed and the aborigine settles down to his tobacco and long weeks of siestas. There is nothing in this country comparable with the celebration in honor of the Spanish Saint (known to English as Saint Jerome) at this ancient community.

Taos is in Northern Mexico, in a little valley among the Rocky Mountains, ninety miles from old Santa Fe, and almost as secluded from the busy world as if it were in the heart of Tibet. It is at least 1,000 years old. Most of its queer little rudely built stone and mud houses are over 300 years old, and a few are probably much older.

Among a great many curious facts about the Pueblos is their combination of ancestral paganism with the teachings of the Roman Catholic Spanish missionaries, who have labored among them for three centuries and long ago established churches in every pueblo. The pueblo has a peculiar fondness for celebrating saints' days in the church calendar, and generally he is a faithful parishioner, but none of the Pueblos has ever got away from the belief in the faith, customs and observances of his ancestors in the days of Montezuma.

San Geronimo Day.

San Geronimo day is unaccompanied by the hideous and cruel ceremonies which mark the sun worship of other savage tribes. It is given up to praise, prayer and thanksgiving.

On the morning of San Geronimo day mass is said in the little white-washed adobe chapel, but most of the attendants are Mexican women. The mass is concluded by 9.30, and then occurs the procession of the saint, another Christian interpolation.

In the chapel are images of San Geronimo, the Virgin Mary and Christ on the cross. These are taken up in mysterious awe by the women present. Outside the door a piece of sheeting is raised aloft on poles by four Indians to form a canopy that will protect the images from the heat of the sun.

The procession then moves toward a little bower of green limbs. At the head of the company marches a drummer, pounding away for dear life on his snareless drum. Then follow two Pueblos firing guns as rapidly as they can be loaded, which has some unknown religious significance, and finally come the women with the images. The figures are installed in the bower where they can overlook the dance and the race.

Emerge From Their Holes.

By 10 o'clock the Pueblo men emerge from holes in the ground, the openings of their subterranean council chambers. The women and children, decked out in their brightest robes and displaying sheepskin leggins as white as paper, flock to the terraces of their pyramid home to witness the pagan ceremonies. The men went through mysterious incantations in their underground estufas, took off their ordinary clothing and arrayed themselves to honor the Sun Father and to please the esthetic taste of their race.

Ordinarily clothed well enough to pass muster in a civilized community, they come forth for the dance stripped to a breech clout, one of these a lace curtain, another a piece of print with the picture of a stork and many of them bits of gay calico. Some have worked red ribbon or skeins of yellow yarn into their long, black hair.

All are painted but, unlike the Indians of the north, the Pueblos eveidntly try to present a pleasing rather than a hideous appearance. Some are marked with geometric figures, and some are one solid color, except at the front and rear below the throat, where a V-shaped piece of flesh was untouched, irresistably recalling the cut of many fashionable women's gowns.

The men from the two big community buildings form in separate groups, shoulder to shoulder, and on an open space overlooked by the images begin their dance. Two men carry a black rawhide drum as big as a barrel, and a third thumps the time with a curious and ponderous drumstick.

The dance is a jerky lifting of the feet. At the same time the dancers move along sideways, one group to the right and one to the left, which in time brings the two lines face to face. As they dance they sing a Pueblo anthem.

To the unitiated it seems like a meaningless repetition of such simple syllables as hi-yo-ta-bu, but is in fact a song of praise and thanksgiving to the Sun Father and a supplication for the continuance of his favor. It is not the hoarse and discordant yelping of the northern Indian, but rises and falls in rhythmical cadences and with an exactness as to time that is surprising.

After the dance comes the race, a peculiar relay which lasts about an hour and a half. Then in the afternoon the chiffonettes, who fill the dual role of merry makers and priests of the sun, entertain the people with clownish antics.

Every man has a right to his own jaw, but he has no right to give it to other people.

MAGISTRATE DUMBLE'S CONDITION IMPROVING

Magistrate D. W. Dumble's many friends will be pleased to learn that he is improving and practically all danger is now over. Yesterday afternoon he was able to sit up, and the Examiner was informed by his daughter to-day that he is regaining his strength, and much of the soreness has departed from his shoulder. The doctor's orders still call for rest and quiet, and it will be one or two weeks before he will be sufficiently recovered to venture out.

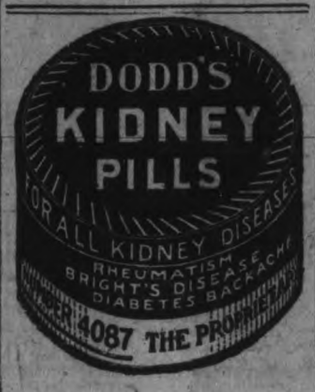

Can't Wipe It Off

No—it is a smile that remains, because he suffered from backache and kidney trouble until a friend advised him to use Dr. Banta's Kidney and Rheumatic Pills, and he is now as well as ever. Banta's Kidney and Rheumatic Pills will do as well for you. Right in your own City of Peterborough they have helped hundreds and if you do not get relief from these ailments return the box to your dealeer and he will refund your money.

To the Truck Owners

We carry a full line of **Goodyear Solid Tires** which we can press on while you wait. Wheels shipped 8 a.m. will be returned 12 noon same day.

THOS. ARNOLD
McLaughlin Garage
Lindsay - Ontario

The Sweeper Vac

Is being publicly demonstrated all this week in our showrooms, to which all are invited.

Householders may make arrangements for private demonstrations in their own homes free of charge.

COWAIN ELECTRIC CO.
Charlotte Street *Phone 806*

WE SOLICIT EARLY ORDERS FOR

TENTS, SAILS, AWNINGS, ETC.

which wil have our Careful and Prompt Attention.

Our Slogan: "A Living Profit."

CANADIAN TENT & AWNING CO., LTD.

376 WATER STREET
'Phone 1451.

Campbell, Stratton & Co

STOCK AND BOND BROKERS

MEMBERS TORONTO STOCK EXCHANGE

402 DOMINION BANK BUILDING, TORONTO

Turnbull's Saturday Night Specials

12-4 Flannelette Blankets (Seconds) $2.19 pair

The imperfections are very slight in these Blankets, a small tear, etc., which may be mended in a few minutes, and they will be as good as firsts then. Full double bed size, white with pink or blue borders. Saturday Night - - - - $2.19

Fifty Cot and Double Bed Size Quilts at Half Price

They are traveller's samples that have become badly soiled on the outside fold, but will come out clean and fresh after the first wash. There are dimities, marsailles and honeycomb. There are several grades, but all represent splendid values at the regular prices. You will have a real good Quality at Half-Price on Saturday, plus the trouble of washing it.

Chocolate Easter Eggs and Roosters, large and small

Ladies' Opera Topless Vests

Spring or Summer weight. Size 38. Pink or white. A regular 85c value, for, each..... 49c

Make Elizabeth Best Your Easter Chocolates

Misses' Vests

Spring and Summer weight, white only. Sizes 30, 32 and 34. Special for Saturday, each.... 25c

Music in the Balcony To-Night

METCALF'S CHERRY WHIP 5c EACH

Pure Wool Heather Hose in a Light Spring Weight

These are travellers' samples, every pair in perfect condition (no seconds), showing a 4/1 rib effect. Brown heather mixture. Sizes 9 to 9½ only. On Sale at .....$1.49 pr.

Big Sale of Canadian Ginghams and Prints in Light Colors

All good patterns and the quality is a high grade. The best 25c value shown in many a day. The prints are 30 to 32 inches wide; the ginghams are 27 ins. wide. Extra special at 25c yd.

CANDY COUNTER

Turnbull's Big Chocolate Special 47c lb. (Bulk)

These are what the manufacturer calls "Leaks." That is to say that when these Chocolates were being dipped they were not completely coated with chocolate. The ingredients are of the highest quality and come in assorted centres. They may be had at our Candy Counter, while they last, for, lb. (bulk)..... 47c

Some Big Values in Little Things

Specially Priced for To-night's Selling

Hair Pins, in all sizes, 3 pkgs. for 5c
White Tape, in narrow widths .....3 for 10c
White Tape, in 6-yard rolls .....2 rolls for 15c
Bias Seam Tape, 6 yards to pkg., pkg. 20c
Shoe Laces, black, brown and grey, 63 and 72 in. long, pair 10c
Slydensnaps, yard 5c
Hooks and Eyes, 2 tubes for 5c
Elastic, 1 black and white, 12 yards to roll, roll $1.00
Hair Ribbon Holders, each 15c
Hair Binders, each 5c
Hair Nets, with elastic, 3 for 10c
Black Mending Wool, 4 skeins for 15c
Pearl Buttons, doz. 5c
Pearl Buttons, finer finish, card 10c
Dressing Combs, regular 35c, for 25c
Palm Olive Soap, 4 for 29c
Castile Soap .....3 for 49c
Clothes Brushes, good heavy bristles .....19c and 39c
Hair Brushes, each, 19c and 29c
Writing Paper, 24 Envelopes and 24 sheets Paper. Regular 25c. At .....2 for 25c
Juvenile Writing Paper, 24 Envelopes and 24 sheets Paper. Regular 45c, for 29c
Pearl Necklaces, string 49c
Colored Necklaces, string, 85c
Roman Striped Silk Scarfs, in soft shades $5.00
Roman Striped Silk Scarfs, 18 in. wide and 63 in. long $9.95

CRITICISM AND REMINISCENCE

(PATERFAMILIAS)

BETTER MOVING PICTURES.

The elimination of sex suggestiveness and blood and fire scenes, in which knife and gun dominate—in fact, a thorough cleansing of film productions—is now assured, not only by the Ontario Board of Censors, but also by that ready co-operation of producers themselves, which promises a long-need purification of moving picture presentations.

Local Houses Not To Blame.

But let it here be distinctly understood that no local theatre is or has been responsible for the screen stories shown. They are forwarded by the distributors on a regular circuit, and Peterborough managements have no recourse than to either show them or close the house. Now, however, a great forward movement in moving pictures has at last been inaugurated here in Canada and across the border; and today it is squarely up to the public that they encourage by their patronage the new era of clean picturization to be controlled by stringent standards for their censorship.

Thirteen Points.

According to Jesse L. Lasky, a big screen producer, here are 13 points to be rigidly observed by his company in all future productions:

"No pictures showing sex attraction in a suggestive or improper manner.

"No picture dealing with 'white slavery.'

"Stories built up on illicit love permissible only if they convey a moral lesson.

"Nakedness banned.

"Inviting dances eliminated.

"Unnecessarily prolonged passionate love scenes.

"No stories principally concerned with the underworld.

"No pictures which might instruct the morally weak in crime methods.

"No stories which may offend any religious sect.

"No incidents showing disrespect for any religion.

"Suggestive comedy barred.

"'Unnecessary depiction of bloodshed' must be avoided.

"No salacious titles nor advertising."

Moderating Policy.

A study of the moderating and prohibitive policy to be adopted by the Ontario Board of Censors reveals that wild and wooly west pieces are to be combed pretty clean of rough-house scenes in which knife and gun play constitute the feature action; violent scenes and close-up views of death, extreme physical suffering and the mutilated face and figure will no longer be permitted; all pictures emphasing ways and means for pursuing a criminal career, with its ingenious devices for defying present-day conceptions of community law and order, are to be banned, while the screen must no longer portray sensational scenes of suggested immorality, nor triumphant crime, calculated to incite the immature and impressionable mind to imitate. Of course, the working of evil forces, and also of crime, will be passed in such pictures as forcefully drive home the object lesson that an underworld life comes to a bad end and inculcates such precepts as make for the cultivation of all that is good, and a rejection of that which is demoralizing and depraving.

In future, religious organizations and sacred matters must not be burlesqued on the screen, nor funerals, hospitals, churches or asylums ridiculed and subjected to low comedy. Sex problems will come under the strictest of censorship, so that the marriage ties are respected and immoral suggestiveness is not conveyed to audiences from the to be purged films.

And Those Serials.

As for "movie" serials, the censors will give at least 50 per cent. of an entire production their closest scrutiny before it is released. And here they have assumed a job in which the pruning knife should be vigorously resorted to. For it does seem that, up to date, the general conception of a properly constructed "movie" serial is a perfectly ridiculous series of films picturizing a story built up on and around bloody—pardon the word—struggles, scintillating flash of steel and flourish of revolvers in amazingly preposterous adventures. They are full of so-called "thrills" in each episode, which always ends with the poor enemy-beset hero or heroine (sometimes both) facing a perfectly lovely sure death, while the succeeding episode opens with his, her or their altogether too wonderful escape from utter extinction. There's plenty of opportunity for the censors to get busy with most serials and relegate them to the "has-beens."

Wonderful Invention.

The "movie" picture is a wonderful invention, which must not be decried by any means. It offers opportunity for seeing the best in stage craft, prohibitive to the many by price and location. Visual association with Nature's beauty and marvels and realistic picturization of past and present historical events are brought to the doors, so to speak, of those who could not attain to their enjoyment otherwise. Only cleanse them of all coarse, harsh, ugly, contaminating and degrading features, as contemplated, then we have in motion pictures a blessing of the age.

Foster the Refined.

A real good picture will draw an intelligent patronage, while a distorted burlesgue, comedy or drama appeals to the lesser intelligent and as yet undeveloped and impressionable minds, susceptible to the influences of evil or absurd examples. Eliminate that which is unwholesome and we'll foster a desire in the latter for and appreciation of that which is refined, either in comedy or picture drama. We want a few more pictures like those in which that charming little actress, Marguerite Clarke, features—portrayals of ancient chivalrous days when men paid loyal homage to women in a knightly way, and both sex danced the dainty minuet with stately dignity and movement, oh, so graceful; or those more modern films where she plays the part of vivacious little school miss in innocent pranks and girlish adventures—perfectly irresistible. Whether in drama or comedy—ancient or later Day—Marguerite Clarke and others in her class present "movie" offerings refined, interest-holding and appealing to all lovers of that which is clean, pure and morals-conserving—the censors will have little to do with such pictures.

RAISINS FOR HEALTH.

Raisins are served on the Battle Creek Sanitarium table every day. A pound of raisins has twice the food value—an equal amount of iron and seven times as much food lime as a pound of choicest lean steak. The sugar of raisins is much more wholesome than cane sugar, requiring no digestion, and being absorbed in one fourth the time required for ordinary sugar. If the Canadian people would eat more raisins and less meat the result would be better digestion, less rheumatism, less Bright's disease, less heart disease, greater efficiency and longer life. Such is the opinion of Dr. J. H. Kellogg, a famous authority on health conservation.

THE BEAT OF THE DRUM.

Thirty-five years ago to-day the beat of the drum sounded from far away North-Western Territory over prairie lands, hills, and lakes, down through old Ontario and Quebec, calling loyal Canadians to arms in suppression of a rebellion in Saskatchewan. For on 18th March, 1885, Riel, the rebel half-breed, had assumed mastery at Batoche, appointed Gabriel Dumont, famous as a buffalo hunter, his second in command, and raided the Government stores at Dutch Lake in defiance of the whole of Canada. The failure of the Canadian Government to assure the Indians and half-breeds of the North-West the ownership of their lands in the Saskatchewan Valley had aroused resentment among them, and the half-breeds called on their former rebel leader Riel, then an exile in Montana, who quickly espoused their cause, uniting himself and followers with Redskins, under such intrepid chieftains as Crowfoot of the Blackfeet tribe, Pound Maker of the Crees, and Big Bear of the Objibways. The Mounted Police suffered rather severe casualties for such warfare in the struggle's initial clashes, and within three days after the call on central and lower Canada for aid, troops were on their way west from Quebec, Montreal, Toronto and other Ontario points via the C.P.R. Before their arrival, however, the rebellion had spread throughout the entire Saskatchewan Valley, the town of Battleford was threatened by the Crees, and white settlers at Trov Lake were tricked into disarming and then butchered by the so-called "braves" under a chief called Travelling Spirit. Francis Dickens, son of Charles Dickens, the late great novelist, tried in vain to hold Fort Pitt against tremendous odds. But by this time the troops were arriving. They advanced in three columns, but, well entrenched at Fish Creek, Dumont held back one column for a couple of days, while a second Canadian body, under Col. Otter, of Toronto, it is said, antagonised the then peaceful Crees under Pound Maker, by attacking that tribe, who, in retaliation, ambushed Col. Otter's men at Cut Knife Hill, forcing them to retire in confusion. On 9th May, a week later, the famous three-days' battle at Batoche's Ferry was fought. Canada's arms were crowned with victory, and the rebellion of 1885 ended with the subsequent successful storming of Batoche by the troops. Dumont then fled to Montana, the Indians threw down their arms, and Riel was captured and shot for treason, as also were eight Indians implicated in the Troy Lake massacre. However, Parliament did not approve of Riel's execution, for they conceded that the half-bloods and Indians really had a grievance, which the Canadian Government subsequently recognised. But the storm raised at Ottawa seriously threatened the downfall of the John A. Macdonald administration.

Wholesale Arrests Canadians With Coughs

Halt! Who goes there? Someone with a cough. Pass, friend! Stop cough! you are under arrest. Thousands of such arrests are being made every day in all parts of Canada. Too long have coughs and colds evaded justice and caused untold suffering to humanity, but at last they have been cornered and overpowered by Canada's famous cough detective—Buckley's Bronchitis Mixture. Did you ever hear of this wonderful remedy? Why, everybody is talking and writing about the great work it is doing in curing coughs, colds, bronchitis, asthma, etc.

The following is one of thousands of letters received:—"Kindly accept my sincere thanks for the benefit my wife derived by the use of one of your bottles of Bronchitis Mixture. For over thirteen years she has suffered acutely. After spending dollar after dollar upon various remedies, no relief was obtained. Hearing of your most marvelous remedy she decided to give it a trial and I am glad to say one bottle has made her well. You are at liberty to use my name and should be only too pleased to answer any inquiries. Sincerely yours, John Holmes, Yorkville Ave." The original of this letter may be seen at W. K. Buckley, Limited, 142 Mutual St., Toronto. Don't allow a cough or cold to linger with you. Away with it! Hail Buckley's Mixture and have cough arrested. This remedy never fails. On every bottle is a guarantee to refund the money if not satisfactory. Delays are dangerous. Order now from your Druggist 20

Sold in Peterboro by Bond's Drug Store, the Warne Drug Co., and all live druggists.

ORDER OF "MOPSES."

It is well known that Freemasonry extends all over the world—Canada, United States, South America, Europe, Asia, Africa, India, China, the Antipodes and where not—but perhaps the following little historical incident in their connection, which happened a hundred and five years ago, will be read with interest by many:

In 1816 the meetings of Free Masons and other secret societies were prohibited by the King of Naples, under penalty of banishment, fine, and infprisonment. When Pope Clement XII. excommunicated the Free Masons, certain persons organised a new order in Germany, under the patronage of members of the Government and others of high rank, with signs and passwords and all the paraphernalia of Freemasonry, it is recorded They set up a dog as their emblem, a sign of fidelity, and called themselves "Mopses" — pug dogs They admitted women into their order, and over each lodge they set a Grand Master and a Grand Mistress, each ruling alternately for six months, and who were addressed as Grand Mopses A candidate was invested with a collar and chain attached to the next, by which he or "she" were led blind-folded into a lodge, when immediately the Mopses began to bark and howl like dogs. The final ceremony was too gross to be described in print. No wonder that order did not survive the passing of a hundred years.

THE HOME CIRCLE

I think home love is the best. The love that you are born to is the sweetest that you will ever have on earth. You, who are anxious to escape from the home nest, pause a moment and remember that this is so. It is right that the hour should come when you in your time should become a wife and mother and give the best love to others, but that will be just it. Nobody, not a lover, not a husband, will ever be so tender or so true as your father and mother. Never again after strangers have broken the beautiful bond will there be anything so sweet as the little circle of mother, father and children where you were cherished, protected, praised and kept from harm. You may not know it now, but you will some day. Whomsoever you marry, true and good though he may be, will, after the lover days are over and the honeymoon has waned, give you only what you deserve of love or sympathy, and unusually much less, never more.

Some persons seem to think laughing a sinful habit; or a very immodest one. Never a beam of cheerfulness brightens their cadaverous countenances, and the exhaling influences of such persons cast a gloom of profound sadness over their surroundings.

Which of you by your anxieties can make tomorrow any smoother than it would have been without them? Which of you by your groanings and grumblings can change the future? It changes you, it wears you out, it puts bitterness in your sweetened cup. I tell you the spirit of trust, hope and joys is the most victorious atmosphere in which woman can work out her temporal or eternal salvation. There are only two ways of living. One way says to the people round about: "Come and make me happy;" and the other way says, "Come and let me make you happy."

THE BUSINESS OF LIFE.

The task appointed unto us is admirably stated in a recent issue of Collier's. Nothing finer as to the stern business set before us has recently appeared in print:

"To hold the vision of a final arrival at some fitting destination; to maintain undiminished a sense of personal worthiness; to be defeated in each foolish dream of the younger life, and so to be disciplined into a larger vision, made more sure by adversity; to be delayed for most of a lifetime, and yet to believe in the strength of human spirit to surmount pain, outlive sin and defeat malice and envy; to relieve in the gradual but all-conquering power of good will; to be saddened but not conquered. That is the stern business set before us."

Probably of all the beautiful and eloquent passages ever written by the inimitable George D. Prentice, the following is the finest:

"It can not be that earth is man's only abiding place. It can not be that our life is a bubble cast by eternity to float a moment upon its waves and sink into nothingness. Else why is it that the high and glorious aspirations which leap like angels from the temple of our hearts are forever wandering unsatisfied? Why is it that the rainbow and clouds come over us with a beauty that is not of earth, and then pass off and leave us to muse on their loveliness? Why is it that the stars which hold their festival around the midnight throne are set above the grasp of our limited faculties, forever mocking us with their unapproachable glory? And, finally, why is it that bright forms of human beauty are presented to our view and taken from us; leaving the thousand streams of our affection to flow back in an Alpine torrent upon our hearts? There is a realm where the rainbow never fades where the stars will be spread out before us like the islands that slumber on the ocean, and where the beautiful beings which pass before us like shadows will stay forever in our presence."

When children begin to attend school, their thoughts should be directed constantly to their work, and between the school and needed exercise, there is not much time to think of clothing, save that to be neat and clean and suitable to the means of the parents. God never intended the people of moderate means to rival the bird of paradise in raiment. The mother who talks dress and finery constantly must not expect to bring up children who care for questions of church and state and humanity when grown. In some families, it is a subject under constant consideration and the problem of clothes is a much greater one than any one of the great ones on truth and right and justice and patriotism.

Nature, in her silent, beautiful way, teaches many lessons. She does not force a moral upon us. We may drink to her loveliness and take or leave the lesson as we please. A man must have something of the child in his heart to feel the splendor of the horizon, the magnificence of the stars, the mystery of the woods, the joyous dignity of fertile sunlit meadows; and having the child's heart to feel, he will have the child's faith to see, and whatever his sorrow, nature shall heal it, whatever his perplexity nature shall solve it. Men have set their mark upon the woods and hills. They have divided the land have said to the world, "This farm is mine." "Yonder woodland is yours," the babbling brok and the beach-covered hillside belong to your neighbor, but the forest child of nature which chances that way have all the beauty and peace of this lovely landscape for the looking.

In a world subject to mechanical laws there can be no progress without friction; neither can there be much with an excess of it. In the one case affairs are too often allowed to slide; in the other, life becomes a "dreadful, horrid grind." A right judgment is a royal gift from heaven. Rub the baby's back by all means; he will digest better, sleep better, and behave better; but remember that he is new as yet and unhardened; his skin will be tougher later on. Stroke the family cat; she likes it, but stroke in the direction indicated by nature. There is all the difference in the world between a spit and a purr. Keep the carving knife sharp, as you value a peaceful meal, but incline it always at the proper angle to the steel. Sharpen the family wits also by judicious rubbing against each other; but interpose occasionally and very dexterously, a drop of oil. Keep the family wheels whirring but beware of hot boxes.

Give it Fair Play

Why not decide NOW to give ZUTOO Tablets, the remedy so generally used for headache, a fair and square trial?

If there is any doubt in your mind as to the worth of these tablets or of their harmlessness, try them and KNOW the truth.

Don't sacrifice your comfort on account of prejudice or skepticism. Try the tablets and know. 25c at dealers or by mail prepaid. B. N. Robinson & Co. Reg'd. Coaticook, Quebec.

Zutoo

You get out of a tire in mileage just what is put into it in materials, workmanship and design.

In Firestone Cord Tires, the cords are twice dipped in pure gum, to soak up the greatest possible amount of rubber. Then they are twice calendered to force additional rubber into every fibre. Each cord is insulated and chafing and wear prevented.

This is just one of the features of Firestone Cords that make them give most miles per dollar.

FIRESTONE TIRE & RUBBER CO. OF CANADA, LIMITED HAMILTON, CANADA

Firestone

YE OLDE FIRME

—Established 1850—
—70 Years—

Ionic Design

HEINTZMAN & CO. UPRIGHT

Here is the ideal of the piano you want—our most popular upright piano, carrying with it expressions of approval from home and studio, lay player and professional artist.

A piano built for music's sake and for the sake of all that music can mean in your life and the lives of those you love.

It is our pleasure to show you any of our many attractive designs in uprights, but we ask that you request to see this lonie.

HEINTZMAN & Co
Limited
George and Hunter Streets
Peterborough
The name is your guarantee

The racing yacht Edith, which won two important events at the last Kiel regatta, was sold by auction at Grimsbl, England, for £650. She is said to be worth £4,000.

A girl may be as pretty as a picture—but some pictures are fierce.

CORNS

Lift Off with Fingers

Doesn't hurt a bit! Drop a little "Freezone" on an aching corn, instantly that corn stops hurting, then shortly you lift it right off with fingers. Truly!

Your druggist sells a tiny bottle of "Freezone" for a few cents, sufficient to remove every hard corn, soft corn, or corn between the toes, and the calluses, without soreness or irritation.

CITY DAIRY TORONTO

Ice Cream Creations

Are you Entertaining this season? What more Delicious Refreshment could you serve than Ice-cream?

We Sell the following ICE-CREAM BRICK CREATIONS:

Plain Flavours—Vanilla, Strawberry Fruit, Miami Orange, Maple Walnut, Hawaiian Pineapple.

Combination Flavours—Vanilla and Strawberry, Neapolitan, Orange and Vanilla, Reception, Quality.

Fancy Creations—Chocolate and Nut (French Chocolate Cream and Grated Nuts); Fresh Fruit (Fresh Fruits of the Season, blended in Cream).

We Carry a FULL RANGE of MOIR'S DELICIOUS CHOCOLATES — also WILLARD'S and POLLYANNA.

Dawson Bros

George & London—'Phone 1620
Rubidge & Townsend — 480M.

New Shoes From Old

An easy fitting Shoe is an old friend. Don't throw it away until you have got all the service out of it that a visit to W. PETRIE'S REPAIR SHOP will assure. Shop in Rear of

J. W. Miller & Sons

Shoe Store. Power equipped to Repair, Half-sole, and Finish Old Boots like New.
Good Repairing is well worth its Price at

W. PETRIES
(J. W. Miller & Sons)
— 406 GEORGE STREET —

Health

There is no person in the community that OXO cannot help, building up health, increasing vitality, and promoting general well-being.

OXO CUBES

12c. and 50c tins.

SEYMOUR TOWNSHIP SCHOOL CLOSED ON ACCOUNT OF EPIDEMIC OF MUMPS

WILL REMAIN CLOSED ALL NEXT WEEK—ACCIDENT AT SAWING BEE —CAMPBELLFORD NEWS—SOCIAL AND PERSONAL.

CAMPBELLFORD, March 19. — The Burnbrae School (S. S. No. 11, Seymour) has been closed for over two weews and will remain closed next week on acount of an epidemic of mumps. Nearly all the pupils have had or still have this unpleasant malady.

Hand Cut.

While assisting at a sawing bee at the home of Mr. W. W. Whitton, Mr. Robert Ketcheson met with a very painful accident. In some unaccountable manner the middle finger of the left hand became caught in the saw, resulting in a very ugly wound. Medical aid was at once summonded and the injured man was conveyed to his home, and the wound was dressed. The patient is resting as quietly as can be expected.

Returning Home.

Mrs. Charles Macoun, who for the past two weeks has been addressing meetings of the Woman's institute at Barrie and throughout Simcoe County, will return home to-morrow night. Mrs. Macoun is a fluent speaker and an enthusiastic worker in the Institute, and interested in the betterment of rural life generally. Last year she spent some time doing similar work in Middlesex Co.

Prices at Sale.

Mr. J. Battisby, auctioneer, conducted a sale at the farm of Mr. Fred Simmons in Percy Township, on Thursday. The cattle sold for high prices and Mr. Wm. Mitchell of Norham bought all the pure bred Herefords to add to his herd. Five horses were sold and prices went as high as $195 each. Three fine colts, descendants of "Bricanam," the pure bred Percheron horse owned by Anderson and Cukles, sold for high prices. The hogs sold well; one sow and litter bringing $113. The machinery brought a good price and the sale was a general success. Mr. Simmons intends to move to Colborne.

Euchre Parties.

There were two very pleasant St. Patrick progressive euchre parties held during the last week. Mrs. W. Diamond held one at her home on Front street, which was very prettily decorated in typical Irish decorations. The prizes were won by Mrs P. Denyes for games and Mrs. J. B. Battisby for lone hands.

Mrs. Watters of Sebastopol Street, also held a St. Patrick's party, at which Mrs. C. A. Walson won the prize for games and Mrs. James Loucks for lone hands. There were six tables at both parties.

A Lacrosse Team.

A very interesting meeting was held in Campbellford last evening to organize the Junior and Juvenile Lacrosse Teams. Many of the older players were present and sports were thoroughly discussed.

It was decided that Campbellford have a junior O.L.A. Lacrosse team, The officers appointed were:

Pres., Mr. Wm. Sarginson.
Vice-Pres., Mr. Fred Keller.
Sec.-Treas., Ed. Hendricsk.
Manager, Mr. P. J. Sarginson.
Executive — Mr. D. W. Douglas, Mr. James Blue, Mr. James Loucks, Mr. Fred Hendricks, Mr. Harold Dunk.

A motion was passed that the secretary write to the various towns in the district and ask them to enter a junior O.L.A. team.

Contributions to treasury—Mr. F. Keller, Ed. Hendricks, Wm. Sarginson, N. Dickson, each $5.

The Juveniles.

The juveniles then declared their intention to organize a lacrosse team to replace their well known "Bear Cat" hockey team. They appointed Claude Hankinson as manager, and Fred Hendricks as Sec-Treasurer.

The meeting then adjourned.There will be a meeting of the officers and members of the Intermediate O. L. A team on Monday evening.

Elected President.

At the sports meeting on Tuesday night Mr. Fred Keller was appointed President. This was inadvertently omitted from the regular report.

Open a Garage.

Mr. W. H. Martin intends to start a garage at his home on Ranie street. He will have an expert mechanic, do all kinds of repair work and deal in gas, oil and accesories.

Assistant Engineer.

Mr. Wood of Morrisburg, has been appointed assistant engineer on this section of Trent Canal. Mr. A. E. Caddy, engineer, and Mr. Wood, with their staff of men, are now working near Healey Falls.

Social Evening.

The "Men's Club" will hold a social evening with refreshments, in Parish Hall on Thursday evening, March 31. All members kindly be present as this will be the last meeting of the season.

Personals.

Mrs. Spence Patrick, who has spent the winter with her daughter in Fort William, has returned to town.

Mr. and Mrs. John B. Miller have returned after spending three months in Rainy River and Winnipeg.

Mr. S. H. Neale, manager of the Union Bank, spent yesterday in Peterborough.

Mrs. William Dunstan leaves next week to spend a couple of months with her daughter, Mrs. Grant, in Sarnia.

Mr. and Mrs. Samuel Johnston, Palliser street, leave on Wednesday for New York city to visit their daughter, Miss Eva Martin, and sister, Miss Ethel Thomson, graduate nurses, who are doing private nursing in New York.

Miss Christina Arnold, who has been ill for the past two weeks, has very much improved.

Miss Ruth Diamond entertained the High school girls' hickey team on Friday evening. They had a very enjoyable evening.

The High school conversazione will be held the eighth of April.

Miss Lily Weston is spending the visiting her mother in Toronto, re-

Mrs. J. E. Birks, who has been visitng her mother in Toronto, returned to-day.

Mr. T. Lavell s visiting his sister in Trenton.

Miss Florence Duck of Nelson, B. C., is visiting her friend, Mrs. F. W. Wood.

Mrs. Clark Johnston is spending a week in Norwood visiting Mrs. William Baskin.

Mr. J. I. Adams aetended the Provincial Grand Black Chapter meeting held in Lindsay this week and was honoured with an election to the Official Board of the Chapter.

Mr. E. J. Webster attended the Royal Grand Orange Lodge meeting held in Lindsay. He represented Percy district.

Grandma is Their Doctor

"ON an old-fashioned bureau, in a house I know, lies a large-sized New Testament with the binding well worn, and with it a much-used old copy of Dr. Chase's Receipt Book. When the calves have the colic or the neighbor's baby the earache, 'Grandma' hands out well-assimilated advice from the Dr. Chase Book. When 'Grandma' herself feels 'run-down,' Dr. Chase's Nerve Food stands ready on the dining-room table among the salt and pepper shakers."

In these few simple words Mrs. Bert Smith, Way's Mills, Que., beautifully describes the way in which many a grandmother is a blessing to her family and to her neighbors as a guardian of health.

And what finer compliment can be paid to Dr. Chase's Receipt Book and Dr. Chase's Medicines than the approval of such mothers of experience as the one here described.

Just as in this home, Dr. Chase's Almanac hangs on the wall in the great majority of Canadian homes, and in the cupboard or medicine chest will be found one or more of Dr. Chase's Medicines ready for use in case of emergency.

If you did not receive a copy of Dr. Chase's Almanac it will be sent free by Edmanson, Bates & Co., Ltd., Toronto.

ASTHMA USE RAZ-MAH

NO Smoking — No Spraying — No Snuff Just Swallow a Capsule

RAZ-MAH *Is Guaranteed* to restore normal breathing, stop mucus gatherings in the bronchial tubes, give long nights of quiet sleep; contains no habit-forming drug. $1.00 at your druggist's. Trial free at our agencies or write Templetons, 142 King W., Toronto.

Local Agents — McDermid and Jury and E. L. Payne's Drug Stores. Lakefield—Tanner Drug Co.

BANDITS RIFLE STUDIO'S TILL

TORONTO PHOTOGRAPHER ROBBED BY PSEUDO-CUSTOMERS.

TORONTO, March 19 (Canadian Press).—George Cook, photographer of Yonge Street, reported to the police last night that he was held up in his studio at the above address by two armed men, and robbed of $9.00. According to the story told by Cook, the bandits asked to see some photographs, and while the photographer was bending over his samples, one of the men covered him with a revolver, and told him to stand still.

Cook obeyed the order. He noticed that the other thug was armed with a piece of rubber shaped like a bludgeon.

While one bandit kept Cook covered, the other went to the till and rifled it of its contents.

NORWOOD PASTOR RECEIVES A CALL

(Continued from Page 3.)

Peterborough Collegiate, has been visiting for a few days at the home of his parents, Mr. and Mrs. T. E. Finlay.

Mrs. Brooks (nee Madge Patterson) got a message this week that her brother-in-law, Mr. James McNab, had been seriously injured in a railway accident.

Mr. Basil Rogers was in Trenton last week.

Mrs. J. Thomson, of Hastings, is visiting her parents, Mr. and Mrs. H. Robb.

Mrs. and Miss Brockhurst, of Belleville, are visiting at the home of Rev. and Mrs. Rich.

Mrs. John Rorabeck was in Peterorough this week.

Mr. Green, of Peterborough, has been spending a few days with his son, Dr. Green.

Mr. R. Dobberman was a weekend guest at the home of Mr. and Mrs. M. Nicholls.

Mr. A. Whitby, of Bashaw, Alta., has been a visitor at the home of Mr. and Mrs. Frank Hawken.

Mr. Thomas Morrison was in Lindsay this week.

Rev. Mr. Rich was in Peterborough on Tuesday.

Mr. G. W. Powell, of the Children's Shelter, was in town on Wednesday.

Miss Veda MacNaughton, of Peterborough, has been a guest of Miss Florence Nevins.

Mr. Cooper, who intends moving to Indian River in a few weeks, is having a barber shop and residence built there. Mr. T. Lumsden is doing the work.

Mr. W. E. Pakenham is in Peterborough this week on his duties as County Auditor.

Mrs. R. G. Lawlor received word on Thursday of the death of her brother, Mr. Flath, who had been living in Dakota.

Mrs. James Calder of town and Mr. Alex. Calder of Calgary have been visiting in Tweed at the home of Mr. R. Patterson.

Miss H. MacNaughton has resigned her position in the Post Office.

Miss Myrtle McLaren was in Peterborough on Wednesday attending the Libby-Zealand wedding.

ALLIES ALMOST IN ESSEN NOW

AREA OF OCCUPATION EXTENDED TO WITHIN TWO AND A HALF MILES OF ESSEN.

DUSSELDORF, March 19 (Canadian Press).—The occupation area has been extended from Duisberg to the stations along the railroad running from Duisberg to Essen to within two and a half miles of Essen. The central freight yards at Wedau, the largest in the Ruhr district, and Mulheim Station, are guarded by French troops.

Dusseldorf is quiet.

TRADE PACT WITH US WAS DEFEATED

WEST INDIES REFUSE TO RATIFY THE TRADE AGREEMENT.

HAMILTON, Bermuda, March 19 (Canadian Press).—The motion to ratify the Canada-West Indies trade agreement was defeated in the House of Assembly yesterday by a vote of 16 to 11.

GOOD PROGRAMME HASTINGS SOCIAL

HASTINGS, March 19.—The annual St. Patrick's social was held in the basement of the Methodist church on Thursday evening. Supper was served from 6.30 to 8.00. After ample justice had been done to the good things provided the tables were removed and an excellent programme given of music, recitations, addresses, etc. Mr. J. Johns, of Peterboro, was present and figured very prominently in the evening's entertainment. At the close of the programme, a vote of thanks was tendered to Mr. Johns and all others who took part.

The proceeds go into the treasury of the Ladies' Aid, under whose auspices the social was held.

Personals

Mrs. Robt. Dainerd is spending a few days with friends in Norwood.

Mrs. W. Montgomery spent Thursday in Peterboro.

Mis Butler, of Lakefield, is in town for a few days with a splendid array of spring millinery. Miss Butler was a former resident of Hasting and her many friends are pleased to greet her once more.

PROBABILITIES.

Southerly winds and a few local showers, but mostly fair.

"They WORK while you sleep"

Cascarets

Take one or two Cascarets occasionally to keep your liver and bowels active. When bilious, constipated, headachy, unstrung or for a cold, upset stomach, or bad breath, nothing acts so nicely as Cascarets. Children love them too. 10, 25, 50 cents.

OMEMEE MAN WAS STRUCK BY STONE

NOSE WAS CUT OPEN—DEBATE IN THE HIGH SCHOOL—OMEMEE NEWS OF INTEREST.

OMEMEE, March 19. — To be struck on the nose with a sharp stone while in the act of throwing a stone at a dog was the experience of Mr. Samuel Fisher on Thursday. Mr. Fisher is employed as section man on the railway under Mr. Mintz. As they were at work a dog appeared and each threw a stone at the animal. As Mr. Fisher stooped to pick up another stone, Mr. Mintz threw a second stone which struck Mr. Fisher on the nose, cutting it open. A passing vehicle conveyed him to a doctor's office, where the wound was dressed.

Another Debate.

The High school pupils of to-day are getting splendid practice on debating. The latest subject chosen and debated this week was: "Resolved, that more crime is due to riches than poverty. Miss Mabel Shea and Mr. Thomas Cassidy upheld the negative, while Misses Ruth Stillman and Jean Sandy had charge of the affirmative. Mrs. (Dr.) Earl acted as judge and gave her decision in favor of the negative.

Afternoon Tea.

Mrs. Percy Parsons entertained a number of ladies to afternoon tea on St. Patrick's Day, when a most enjoyable time was spent. Each lady on arrival donned a pretty green and white paper cap and the decorations were carried out in the green which made the rooms and small tea tables look very effective.

Have Returned.

Mr. and Mrs. Larkin and family have returned to town and have taken up residence in their former home with Mr. W. H. Kennedy.

Ladies' Aid Meeting.

The regular monthly meeting of the Ladies' Aid was held at the home of Mrs. O. G. Williamson on Thursday afternoon, with the president, Mrs. B. Courtney, in the chair. After the usual opening exercises, several items of business were disposed of, among them being the purchasing of knives, forks and spoons for the use of the church. At the close of the meeting dainty refreshments were served by the hostess.

Omemee Council.

The Omemee Council have secured the stone crusher from the county and already have it in use. Seven teams were busy on Friday drawing the stone to the road leading from the junction to the station corner, which is in bad need of repairs.

Public Debate.

On Thursday afternoon, March 24th, the Omemee High school will hold a public debate, the subject being, "Resolved, that it is of advantage to a country to have scattered colonies, rather than a compact territory. The affirmative will be upheld by Mr. Orville Finley, assisted by Miss Mayme Brown and the negative by Mr. Thomas Cassidy and as assistant Miss Mary Faulkner. An essay written by Miss Rhea Courtney, on "The prevention of life and property from fire," for which she has received a provincial medal, will be delivered. A musical programme is also being arranged. There will be an exhibition of art done by the pupils during the principal's term. Everybody welcome.

Rebecca Sherin.

The death occurred on Wednesday evening of one of the oldest residents of Omemee in the person of Miss Rebecca Sherin, who had been in failing health for a number of years. Miss Sherin was a Methodist in religion and while able was a faithful attendant. Rev. David McCamus of the London conference, conducted very impressive services at the house and afterwards at the grave. Rev. Mr. Stillman and Rev. Mr. Harrington also assisted in the services. Interment took place at Emily cemetery on Friday afternoon.

Personals.

Mr. William Glass of Bridgenorth, is visiting friends in town.

Mr. and Mrs. L. A. Southworth were in Peterborough Wednesday on business.

Mrs. William Earl is the guest of her niece, Mrs. (Dr.) Irvine, of Lindsay.

Mrs. (Rev.) Harrington and daughter, Miss Lucille, are the guests of Miss Cora Switzer, of Bethel for a few days.

Mrs. Gaul, of Lindsay, was a visitor this week.

Rev. J. H. Phelps of Ottawa, is visiting at the home of his uncle, Mr. Henry Laidley.

Rev. Mr. Stillman was in Lindsay on Thursday to assist in the unveiling of the memorial windows in the Queen street Methodist church.

Miss Margaret and Elizabeth Scott accompanied their father, the Rev. Mr. Scott, to Toronto this week.

Get

Higher Value Lower Cost

AT its new low price no one need be denied the greater comfort and riding qualities of the Overland Sedan.

Since you rest as you ride and save as you go, it's no wonder owners speak of their Overlands in the highest terms.

"The little old car has always been ready to go up town, or up country without any worries as to what might happen because nothing ever happened"—that is what one Canadian owner* writes.

Another† says, "As for springs I never give them a thought."

Expressions like these indicate utmost satisfaction and confidence — the things you most desire in a motor car.

Let us show you the greater economy and value of this handsome Sedan at its low price.

*2234—*Name on request.*
†2239—*Name on request.*

Overland

SEDAN $1795

f. o. b. Toronto and including sales tax

BANKS & AGNEW
DEALERS
CHARLOTTE STREET

FRED SMITH,
MILBROOK

Willys-Overland Limited, Toronto, Canada

IRISH PEACE NOW AT HAND?

LEARNED THAT IT MAY COME VERY QUICKLY.

DUBLIN, March 19 (Canadian Press).—Peace for Ireland may be close at hand, and may come so quickly that most people will be entirely surprised. This was learned to-day from the very best authority.

COMING!

MONSTER

Sacrifice Sale!

Not for Profit but for Room

$10,000.00 WORTH OF GOODS

Must go before we can clear our second floor for the carpenters, who will turn it into apartments.

A SOUTH-END EVENT

That will stir the city! Watch for further news!

R. C. BRAUND

CORNER PARK AND ALBERT STS.

Studebaker

NEW LIGHT-SIX

—only the NEW LIGHT-SIX gives you this exclusive feature

PERFECT and efficient combustion is obtained in the NEW LIGHT-SIX by the ingenious arrangement of the intake manifold and INTERNAL HOT SPOT—an exclusive Studebaker invention—conceived by Studebaker engineers.

You can have the advantage of this motor's wonderful gasoline economy and the satisfaction of its smoothness of operation only by owning a Studebaker LIGHT-SIX.

The remarkably low price of this car is due to quantity production, low overhead, small profit per car, and the fact that it is completely manufactured by Studebaker in the newest and most modern automobile plant in the world. The elimination of middlemen makes but one manufacturing profit necessary.

See this remarkable car—compare it with any other lightweight automobile on the market—and you will be convinced of the great value it represents.

Touring Car . .	$1885
Landau-Roadster .	2085
Sedan	2750

Cord Tire Equipped
F. O. B. Walkerville, Ont.

EASTWOOD & STOCK
192 Charlotte Street

THIS IS A STUDEBAKER YEAR

ol-25(C)

THE RE-READING OF BOOKS

(By F. M. DELA FOSSE)

There are very many voracious readers who can never be induced, on any consideration, to read a book for the second time. There are very many who are not voracious readers, amongst whom I class myself, who have no special predilection in the same direction. But, in looking back over the years and striving to bring to mind some of the favorite authors of my youth, a sudden desire has lately taken hold of me to once more scan the pages of bygone authors and to discover to how great an extent one's taste may have changed with the years.

It has not been very hard to come upon many of them on the Library shelves. Marryat's novels have stared at me as I have passed along and so have Victor Hugo's and James Grant's. Hugh Conway's "Called Back" and Cuthbert Bede's "Mr. Verdant Green" are there also and so are one or two of Miss Braddon's novels and the mighty array associated with the name of Harrison Ainsworth. But, somehow or other, none of them appealed to me at the moment. It was only when I was arrested by the name of Frank Smedley on the covers of three resplendently red volumes that I stopped and took them down, one by one, from the shelves. What visions they conjured up of past hours of delight, curled up in the corner of my school cubicle or seated under the welcome shade of a rhododendron bush on the borders of the cricket ground. Then and there I abstracted Frank Fairlegh from its dusty niche and bore it home to discover if the old charm still lingered in its pages. It was with a keen joy that I found that age had not withered in the least degree the interest of the story or destroyed the redolence of its humor. It is a school and University tale, not unworthy of a place beside Thomas Hughes' immortal books, or Vice Versa or The Hill. To add to its charm the pages are enlivened with several colored illustrations by Cruikshank. It may be questioned, perhaps, if the story would appeal to the boys of the present day, as the style is in places somewhat stilted and has of course a strong early Victorian flavor. But its humor is undeniable and never transgresses the rules of good taste.

The author, Frank Smedley, was born in 1818 and died in 1864. He was a cripple fro mhis birth, but this did not death him from taking the greatest possible interest in all manly sports. This is abundantly shown in his novels.

Frank Fairlegh is a book better fitted for men to read than for women, although it has its love story, but the reader will not have his feelings harrowed by sickly sentimentality or pathos. As the writer of Smedley's Memoir has remarked, "it is a book that relies (for success) upon well-devised incident and a genuine if somewhat rudimentary vein of pleasantry."

Smoke
T&B
If you smoke plug—try T & B big plug

MOTHERS, BE CAREFUL

Much of the trouble in weaning the baby is developed by the use of a cheap and unsanitary nipple. The NOBILITY nipple is sterilized and is sanitary, transparent and non-collapsible. It is put up in a separate box with a red band on each nipple. You will meet with the doctor's approval if baby uses NOBILITY nipple. t t s.

TELEGRAMS CAN BE SENT IN FACSIMILE

NORWEIGIAN INVENTION SAID TO MAKE THIS POSSIBLE.

CHRISTIANIA, March 19.—(By Cross-Atlantic Newspaper Service.)—Telegrams, by wire or wireless, reproducing in facsimile the handwriting of the sender, or drawings, etc., are made possible by a process just perfected by the Norwegian inventor, Kermod Peterson. At a demonstration, such "copy telegrams" were transmitted over 600 miles.

Messages sent by this process would be charged by space and not by the number of words. Forms of various sizes at varying prices would probably be issued by the postal authorities for use by the public. There would be no counting of words—filled in would be handed in and the message despatched in fac-simile.

The forms are placed with the inscribed side outwards on a metal cylinder already prepared with a membrane sensitive to light. The cylinder is then exposed to a strong light, which, penetrating through the paper, engraves the writing on the cylinder. The manuscript being removed, the roll is treated with a special developer which "rusts" or eats into the brass, causing the lettering (or the lines of a drawing) to come out in a green color. After washing and drying the cylinder is placed on the despatching apparatus very much like a phonograph cylinder. Over the cylinder an electric current is passed out on the wire and so communicated to the receiving apparatus. As the cylinder rotates a small needle moves on it evenly and slowly in a horizontal direction, successively touching all the points on the cylinder. Every time it touches the green writing there is a slight contraction, which is communicated to the receiving apparatus, on which sensitized paper is placed. Thus an exact reproduction of the lettering or drawing is reproduced at the receiving end of the line.

In commercial practice, it is stated, the apparatus would be simpler than that used at the demonstration. The cylinder would be superseded by metal plates. A card with metallic threads would rotate over the receiver project. The process now carried out by hand would eventually be made quite mechanical.

By the new apparatus it is said a message which requires three hours to send over the wires in the ordinary way can be depatched in twenty minutes.

Mr. Petersen's invention is founded upon an alternating current and an exact sychronizing of apparatuses. The continuous transmission of messages between Christiania and Trondhjam for 24 hours would require by the ordinary system 117 telegraphic operators. By the Peterson apparatus it would require only 16. With any other system the contents of the telegram must pass once at least through the human brain, and here it is, of course, that errors may (and do) arise. With the "Copy Telegraph," the messages are not subject to the human factor. All is done by mechanical means.

RIGHT IN HER LINE.

"The people in the flat above us are constantly fighting."

"Must be unpleasant for your wife."

"No, she likes to have a fuss made over her."

The Food for Adults
Pasteurized Milk

From the finest farms around Peterborough, made safe by Pasteurization, comes the Milk supplied by the Peterborough Milk Products, Limited.

Dr. E. V. McCollum of Johns Hopkins University says: "Milk is our greatest protective food and its use must be increased instead of diminished. No family has the right to purchase any meat until each member has at least a pint of milk daily and this I regard as below the optimum. Milk is just as necessary for the maintenance of health in the adult as in the young."

Try it instead of meat during the last week of Lent. Use it at meals—as a nourishing, satisfying, refreshing beverage. Use it in soups, sauces, puddings and creamed vegetables. Use it on fresh fruit. Use it every day between meals. And just before going to bed, an extra ration to take the place of the food your tired appetite has refused.

CLARIFIED IS CLEAN PASTEURIZED IS PURE

Peterboro Milk Products Ltd.

377 AYLMER STREET - PHONE 1900

Also Agents for Peterboro Ice Cream, Meadow Vale Condensed Milk, Butter and Buttermilk.

SCROLL MEMORIAL FROM KING GEORGE

KINGSON, March 18.—The relatives of Sergeant Frank Jones, killed in action while serving overseas with the Canadian Mounted Rifles, have received from the King, a rare recognition of services during the war in the shape of a scroll reading as follows:—

"I join with my grateful people in sending you this memorial of a brave life given for others, in the Great War. GEORGE REX."

"He whom this scroll commemorates was numbered among those who at the call of King and Country left all that was dear to them, endured hardships, faced danger and finally passed out of the sight of men by the path of duty and self-sacrifice, giving up their own lives that others might live in freedom. Let those who come after see that his name be not forgotten."

NOSE CLOGGED FROM A COLD OR CATARRH

Apply Cream in Nostrils To Open Up Air Passages.

Ah! What relief! Your clogged nostrils open right up, the air passages of your head are clear and you can breathe freely. No more hawking, snuffling, mucous discharge, headache, dryness—no struggling for breath at night, your cold or catarrh is gone.

Don't stay stuffed up. Get a small bottle of Ely's Cream Balm from your druggist now. Apply a little of this fragrant, antiseptic cream in your nostrils, let it penetrate through every air passage of the head, soothe and heal the swollen, inflamed mucous membrane, giving you instant relief. Ely's Cream Balm is just what every cold and catarrh sufferer has been seeking. It's just splendid.

DISCROWNED HEADS OUTNUMBER CROWNS

DETHRONED EUROPEAN MONARCH SEXCEED RULING ONES.

LONDON, March 19.—(By Cross-Atlantic Newspaper Service.)—That dethroned European monarchs now outnumber the ruling sovereigns is shown in the 1921 edition of the Almanach de Gotha, copies of which have reached London. This directory of royalty is now printed in German instead of French as formerly.

Tracing in its pages the present status of once-crowned heads, the inquirer gets curious facts. For instance Prince Wilhelm of Wied, who for a few weeks "Mpret" of Albania, and who left his capital in 1914 "with reservation of all his rights" now lives at Arkensee in the Tyrol, his eldest son being still an "hereditary prince."

Prince Sistus, of Bourbon, a family which once occupied the thrones of France, Parma and Naples, has been expelled from Italy. A doctor of laws and captain in the Belgian artillery, he now lives in Paris, where he married Mlle. de Rochefoucauld.

One Austrian Archduke, Hubert now calls himself "Hapsburg-Lothringen." The fate of many other archdukes is unknown, but most of them are believed to have taken defuge in Lucerne, Switzerland. Archduke Karl Albrecht, who is only 22 years old, has become a Polish General while Archduke Leopold still lives in Vienna, and is married to Baroness Nocilics-Pedrinska.

Though still ruling his tiny state, the Prince of Monaco's record is of interest. Seventy-three years old, he has been twice divorced. His son is a bachelor, but a mysterious adopted daughter, upon whom the Prince conferred the title of Duchess de Valentinois, will perpetuate the dynasty. She married Count de Polignac in 1920.

Duke Karl Alexander of Wurttemberg, 24 years old, is now styled Brother Odo, a novice in the Benedictine Monastery at Beuron.

THE BANK OF NOVA SCOTIA

Paid-up Capital $ 9,700,000
Reserve - - 13,000,000
Resources - 230,000,000

Safeguard Your Valuables

The daily reports of fires and burglaries are plain proofs that no home is so well guarded or locked that it can be considered safe for the repository of valuable securities, documents and jewelry.

At slight expense there may be rented at The Bank of Nova Scotia a safety deposit box in which may be lodged securities and other valuables.

16B

THE BANK OF NOVA SCOTIA

J. W. Fraser, Manager, PETERBOROUGH.

CAN OLD AGE BE KEPT AT BAY?

Popular Interest in This Oft-Discussed Question Raised by Prof. Huxley, of Oxford.

(Associated Press.)

LONDON.—Popular interest in the oft-discussed question whether it is possible to keep old-age at bay indefinitely and correspondingly prolong the span of life has been revived by Prof. Julian Huxley of Oxford. Julian is a grandson of the great Huxley and inherits no inconsiderable measure of his talent for painstaking scientific research.

The Life Cycle.

"The common-sense view of the life-cycle, drawn from the observation of man and the familiar animals," said Professor Huxley, "is that it proceeds always and inevitably in a definite direction with a definite plan. The normal life-cycle of man, for instance, is as follows: The individual starts as a minute single cell, then follows a period of rapid growth accompanied by differentiation, then growth without differentiation, then senility and finally death, which supervenes as a natural phenomenon, even if not through disease or accident."

What Experiments Show.

Experiments had shown, however, that this process was not irreversible, and was not inevitably similar in all animals; that it was possible to modify the rate of growth and the length of the period of growth and thus prolong life.

"It has been shown," Professor Huxley continued, "that by alternately starving and feeding planarian flatworms they can be kept not only within certain definite limits of size, as was to be expected, but also within certain definite limits of age. One animal has thus been kept of the same age—that it, the same lively activity, the same form, the same type of behavior—for a time during which the rest of the brood have passed through nineteen generations; a period which, translated into human terms would take us back to Chaucer. Thus, age does not merely depend on the lapse of time; it is the expression of internal processes.

The Elixer of Life.

"The elixir of life so long sought in the Middle Ages has at last been found—but, alas! only for flatworms."

As an illustration of reversal in mental life, Professor Huxley mentioned that in some shellshock and neurasthenia cases the patients revert to an earlier stage of mental existence, having the minds of children in the bodies of adults. "The most striking case," he said, "was that of an Australian soldier who reverted to the condition of an infant, unable to walk or talk, and incapable of taking any food but milk. This is known as mental regression.

Life Prolonged.

Professor Huxley held that numerous other examples showed that the apparent irreversibility of the life-cycle was only apparent, and that the ordinary type of life-cycle had been adopted as the most convenient but not as the only possible method of grappling with existence. In the case of mammals, the normal life of rate had been prolonged by about 40 per cent.

"Observation of life process," said Professor Huxley, in conclusion, "has given way to experiment as the chief method of research, and experiment is leading to control."

Stop That Cough Now!

Start right now to take

NADRUCO Syrup of Tar with Cod Liver Oil Compound

and get rid of the annoying hacking—the irritated throat—the tight feeling in the chest—the restless sleep and stuffy feeling in the head.

NADRUCO SYRUP OF TAR with COD LIVER OIL COMPOUND stops the cough because it heals the throat and bronchial tubes, and drives the cold out of the system.

Agreeable to the taste. Excellent for children. Keep a bottle handy. *Sold By All Druggists.*

Prepared by National Drug and Chemical Company of Canada, Limited.

IS YOUR PIANO IN TUNE?

IF NOT, WHY NOT?

W. C. MORTON

EXPERT PIANO AND PLAYER PIANO TUNER

Heintzman Hall, Hunter Street

PHONE 253

The Law

as amended Nov. 10, 1919

THIS Referendum on April 18 is to ratify a new federal law, namely, the Canada Temperance Act, as recently amended by Dominion Parliament.

If a majority of the people of Ontario vote in favor of the Canada Temperance Act as amended, then, in the exact words of the law, it follows:

No Person Shall Import

1. "No person shall import, send, take or transport into such province any intoxicating liquor.

or Manufacture or Sell for Importation

2. "No person shall, either directly or indirectly, manufacture or sell, or contract or agree to manufacture or sell, any intoxicating liquor to be unlawfully imported, sent, taken or transported into such province.

or Transport Save by Public Carrier

3. "The carriage or importation of intoxicating liquor through such province shall only be by means of a common carrier by water or by railway and not otherwise, and during the time any intoxicating liquor is being so transported or carried no person shall open or break or allow to be opened or broken, any package or vessel containing such intoxicating liquor, or drink, or use or allow to be drunk or used any intoxicating liquor therefrom."

Except for Permitted Purposes

NOTE.—This law does not prohibit importation of liquors to be used for sacramental, medicinal, manufacturing or commercial purposes, or the importation of such liquors as are permitted to be sold by the laws of the Province.

The Question to be Submitted:

"Shall the importation and the bringing of intoxicating liquors into the Province be forbidden?"

Vote and vote "YES"

Close the door to imported "booze"

Ontario Referendum Committee

Spanking Doesn't Cure

Don't think children can be cured of bed wetting by spanking them. The trouble is constitutional, the child cannot help it. I will send FREE to any mother my successful home treatment, with full instructions. If your children trouble you in this way, send no money, but write me to-day. My treatment is highly recommended to adults troubled with urine difficulties by day or night. Write for free trial treatment.

Mrs. M. Summers
BOX 917 WINDSOR, Ontario

LOOKS TO WIN IN UPPER SILESIA.

Germans Combing Country For Voters.

BERLIN, March 19.—Here everybody is now convinced that the result of the plebiscite in Upper Silesia on Sunday (to-morrow), 20th March, will overwhelmingly favour Germany unless the Entente authorities should interfere in favour of Poland. The reasons are mainly based on the bad financial, economic and political conditions prevailing in Poland, compared with which Germany still presents a more attractive picture.

There is no question where the German vote will be. The only problem was to furnish travelling and lodging facilities for the hundreds of thousands of Germans who, though born in Silesia, have found a home in other parts of Germany. But this problem has been solved by thorough organisation that stretches its tentacles to the remotest corners of the country, and consequently every voter it is possible to mobilise will be on hand.

WHITEHEAD TORPEDO WORKS ARE TO CLOSE.

WEYMOUTH, March 19 (Canadian Press).—It has been announced that the famous Whitehead Torpedo Works here will close down this month owing to the general depression in trade.

During the war about 3,000 workers were employed at the works, where, in addition to turning out torpedoes, the paravane, a mine-cutting invention which, it is claimed, saved many hundreds of ships, was tested.

Linotypes, for setting up any printed matter that may be required are installed on the latest American battleships.

THE "LIFTUP"
(Patented)
ALL BIAS FILLED CORSETS are designed in conformity with the science of Anatomy.
The "Liftup" a patented invention with non-slip elastic inside belt, gently supports the abdomen, and is very beneficial for use after an operation involving an abdominal incision. Most effective in relieving those physical ailments from which many women suffer.
Write us NOW, for useful hints on fitting and self-measurement. Free upon request.
BIAS CORSETS LIMITED
62 BRITTAIN STREET
TORONTO

JUNK
U Highest Price Paid
Old Bottles Wanted
N Old Clothes and Rags Bought
K Cash paid for Live Poultry
PETERBOROUGH RAG AND METAL CO.,
433 Chambers Street.
W. Roth, Manager.

If You Want a Suit of Clothes
SEE ME—I have a dozen Suits made up, and if there is one you like, I will make the price suit you.
J. L. WYATT HUNTER STREET EAST CITY

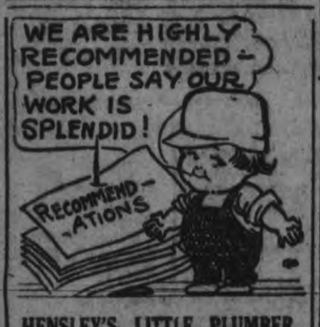

HENSLEY'S LITTLE PLUMBER

WE'VE received a lot of recommendations from the folks for whom we have done work. They say that they like the courtesy they received at our hands and the dependability of our plumbing. If that's the sort of get in touch with us at once.

E. HENSLEY
Heating and Plumbing
Phone 81c 111 George St

OCEAN LINER A FLOATING TOWN.

Every Profession, From Printers to Gymnasts, Carried.

In the good old days of the sailing ship, when passenger-carrying was merly incidental to the principal business of a voyage, which was to transport cargo, a ship's crew was made up chiefly of sailors. There was a cook, of course, and his helpers, who served the meals of the officers and passengers, if any passengers were carried; the crew served themselves. In those days, when the crew of a ship was mentioned, sailors were meant, for they were greatly in the majority.

Today the reverse is the rule. Steam automatically reduced the number of sailors required to handle a ship, and introduced the engineer and his helpers in the engine and boiler rooms, who in time outnumbered the sailors.

Next, with modern developments in passenger carrying, cooks and stewards began to multiply, until today, on a great ocean liner, they actually outnumber by a wide margin the deck force and the engine room force combined. Added to their numbers, and grouped with them are numerous specialists formerly unknown on shipboard, whose functions relate entirely to service, and in no way to the operation of the ship.

This multiplying of attendants on shipboard, to meet the growing demands for comforts and luxuries in sea travel, had led to some astonishing results, both in the size of the ship's crews and in the variety of trades represented in the total of the ship's company. On a large sailing ship of 75 years ago an average crew numbered about 30 men, and only the packet ships of the North Atlantic, carrying large numbers of passengers, carried 50 men or over.

Today a single giant liner in service on the Atlantic ferry carries a crew, or more properly a ship's company, equal in numbers to the combined crews of 25 ships of average size in sailing days. For example, the Olympic carries a crew totaling 878 persons.

As to the specialists found in such a crew, one may judge from the following facts The ship carries 13 butchers, eight bakers and two confectioners.

She also carries three printers, who do nothing else but attend to the ship's printing. This embraces not only fresh menu cards for every meal, but a daily paper, which is found at the plate of each saloon passenger when he sits down for lunch.

The big ship also carries a violinist, a gymnast, a swimming master, a professional squash racket master, a tailor, a chiropodist, a ladies' hair dresser, a Turkish bath rubber, a manicurist, a boot-black, and three barbers, a librarian, three elevator men, a typist and shorthand writer, two druggists, two doctors and eight nurses.

FOR SELLING GIN TO NEGRO SLAYER.

Proprietress Saloon and Bartender Indicted.

TRENTON, N.J., March 19.—The United States Grand Jury here has indicted Mrs. Sarah Sturm, proprietor of a saloon in Perth Amboy, and William Brencka, her bartender, for selling gin to George Washington Knight, the negro who, on Monday confessed to having killed Mrs. Edith M. Wilson, a Perth Amboy organist, Saturday night. The Sturm woman and her employe were held for trial in $2,000 bail each, after pleading not guilty.

Mrs. Sturm and her bartender also are facing charges under the New Jersey Crimes act for selling liquor at retail without a license. It is expected that these charges will be presented to the Middlesex County Grand Jury on Friday, when it is called in special session to indict Knight for the murder of Mrs. Wilson.

According to the negro's story, his crime was a result of drinking cheap gin sold him at the Sturm place on Saturday night. Feeling against Mrs. Sturm and Brencka is strong.

Bates, Henderson and Faulkes, who were with Knight before he attacked Mrs. Wilson, and Benjamin Cransaw, to whom he sold the dead woman's wrist watch, are in the county jail as material witnesses.

MOTHER!

"California Syrup of Figs"
Child's Best Laxative

Accept "California" Syrup of Figs only—look for the name California on the package, then you are sure your child is having the best and most harmless physic for the little stomach, liver and bowels. Children love its fruity taste. Full directions on each bottle. You must say "California."

FURNITURE
Home Furnishing Co.
208 CHARLOTTE STREET
All kinds of Furniture, Beds, Bedding, Carriages, Linoleums, Carpets, Rugs and Stoves. For Cash or Easy Payments. 26d83 6039

PRESBYTERIAN CHURCHES

ST. ANDREW'S Services: 11 a.m. and 7 p.m.
Cor. Brock and Rubidge Streets
REV. JAMES ROLLINS, B.A., MINISTER
Evening Subject:
"THE ATONEMENT"
being the fifth sermon in a series on "The Main Points in Christian Belief."
MRS. MAURICE PARK, SOLOIST
MR. JOHN CRANE, MUSIC DIRECTOR
EXCELLENT CHOIR GREAT ORGAN
A FRIENDLY CHURCH

KNOX Services: 11 a.m. and 7 p.m.
Corner Rubidge and Wolfe Streets
REV. JAS. A. MacKENZIE, MINISTER
Mr. F. E. Walden, Organist and Choirmaster
MORNING SERVICE (COMMUNION)—"This Do Ye In Remembrance Of Me."
EVENING SERVICE:
Subject: "Joy Unbounding"
SEATS FREE GOOD MUSIC STRANGERS WELCOME

ST. PAUL'S Services: 11 a.m. and 7 p.m. Sunday School 3 p.m.
Corner of Water and Murray Streets
REV. ROBERT POGUE, MINISTER
Morning: Communion.
Evening: "Does a Good Man Need Saving."
MR. FRANK TATTERSALL, ORGANIST AND CHOIR MASTER

YOUNG LADIES RECEIVE THE HABIT AT MOUNT ST. JOSEPH THIS MORNING

HIS LORDSHIP BISHOP O'BRIEN WAS PRESENT—ADDRESS BY REV. FATHER KENNEDY.

The pretty chapel at Mount St. Joseph was packed this morning, when fourteen young ladies received the habit of the Order, and five made their first vows. His Lordship Bishop O'Brien, assisted by Rev. Father Cantelon and Rev. Father Costello, said Mass, and the following priests were in the sanctuary: Monsignor McColl, Rev. Peter McGuire, Rev. C. J. Phelan, Rev. Jno. O'Brien, Rev. Father Garvey, Father O'Leary of Bracebridge, and Father Leahy of Ottawa Diocese, Father McCauley of Ennismore, and Father Power of East City.

This unique and beautiful ceremony is very impressive to those who fully understand its significance. The young ladies, attired in bridal costumes of white satin, with long veils, and carrying bouquets of flowers, with dainty little flower girls, renounce the world with all its gauds and vanities, and are then invested with the black serge and spotless white of the Order of the Sisterhood of St. Joseph. A beautiful sermon was preached by Rev. Father Kennedy, C.S.P., of New York, on the text from St. Matthew: "If thou lovest me, go, sell what thou hast, and give to the poor, and come follow me. There shall be treasure laid up for thee in heaven." This was an exposition of the struggle of the soul in its endeavors to escape from the call of the world and the flesh when it has been singled out by God for the religious life, and desires to walk in the way of perfection. The sisters were also addressed most beautifully by His Lordship Bishop O'Brien on the spiritual beauties and advantages of the religious life.

The Names.

The young ladies who received the habit at to-day's ceremony with their names in religion, were as follows:

Miss Irene McDonald, St. Andrews N. B., Sister M. Andre.
Miss Ida May Isobel, Alumette Island, Sister M. Laurina.
Miss Florence Isobel, Alumette Island, Sister M. Ernestine.
Miss Charlotte Barry, Dalhousie N. B., Sister M. Annunciata.
Miss Mary Desjardins, Trenton, Sister M. Yvonne.
Miss Gertrude McCabe, Peterboro, Sister M. Kathleen.
Miss Jessie Warner, Peterboro, Sister M. St. Gilbert.
Miss Irene Quinn, North Bay, Sister M. Faustina.
Miss Beatrice Byrnes, North Bay, Sister M. Cecil.
Miss Teresa Cleary, Hastings, Sister M. Roberts.
Miss Mary Cleary, Hastings, Sister M. Celine.
Miss Margaret Moloney, Peterboro, Sister M. Fidelma.
Miss Clara Young, Ennismore, Sister M. Giovanni.
Miss Pearl Hughes, Tweed, Sister M. Macrina.

Those taking their first vows were: Sister M. Albertine, Sister M. Doloretta, Sister M. Margaret Marie, Sister M. Marion and Sister M. Agnita.

Flower Girls.

The dainty little flower girls for the ocasion were the following small maidens: Madeline Doherty, Helen Hayes, Zita Thomas, Margaret Mcquade, Anna Swistelkinoff, Madeline Wolff, Geraldine Kelly, Dorothy Finn, Phyllis Cowie, Ann Donoghue, Noreen McDonoghue, Dora Morse, Marie Doris and Anna McCormick.

AN OLD RESIDENT OF HOPE DIES SUDDENLY.

One of the oldest residents of Hope Township, Myndert Harris, passed away in a private boarding home at Brighton on Thursday afternoon, when he suffered a hemorrage of the brain. He never regained consciousness, and died three hours after being stricken. Funeral will take place in Port Hope on Sunday.

TRENT CANAL NOW FAVORED IN MONTREAL.

Board of Trade Opposes St. Lawrence Deep Waterway Plan.

MONTREAL, March 19. — "That the proposed development would vastly more benefit the United States than Canada and that it would be better for the Dominion government rather than adopt a scehme to deepen the St. Lawrence waterways, to renew its consideration of the proposed Georgian Bay canal, which is the most advantageous route for Canada, the distance thereof being shorter, the cost of construction less, and it contains immense water power possibilities: moreover the whole route is entirely in Canadian territory."

The foregoing was the report in part of the navigation committee to the council of the Board of Trade, when considering the St. Lawrence River deep water project. The council adopted its committee's report and will oppose the scheme to canalize the St. Lawrence made before the International Joint Commission.

FIX STOMACH RIGHT UP

"Pape's Diapepsin" at once ends Indigestion, Gases, Sourness, Acidity

You don't want a slow remedy when your stomach is bad— or an uncertain one — or a harmful one —your stomach is too valuable; you mustn't injure it with drastic drugs. When your meals don't fit and you feel uncomfortable, when you belch gases, acids or raise sour, undigested food. When you feel lumps of indigestion pain, heartburn or headache from acidity, just eat a tablet of Pape's Diapepsin and the stomach distress is gone.

Millions of people know the magic of Pape's Diapepsin as an antacid. They know that indigestion and disordered stomach are so needless. The relief comes quickly, no disappointment, and they cost so little, too.

REVIVAL—CHURCH OF GOD MISSION.

As previously announced, tomorrow will terminate the special evangelistic effort at the Mission. In the afternoon at 2.45 Mr. Campbell will give an address to young converts. Subject, "First Steps in Grace."

In the evening, at 7 o'clock, the Evangelist will preach his farewell sermon, and has chosen as his text. Hebrews xiii., 14: "For here have we no continuing city, but we seek one to come."

On the whole, Mr. Campbell declares he is gratified with the result of the meetings, for though the attendance has not been large, the interest has been good, and there have been several conversions.

Mr. Campbell expressed his intention of returning to Peterborough some time later, perhaps next fall, or winter, at which time he expects to have another evangelist to help him as well as a good singer.

A hearty invitation is extended to the public to attend to-morrow's services, and especially would Mr. Campbell be pleased to have all those present who have been attending the services.

At Corner Hunter and George Streets, over Royal Bank.

GOSPEL HALL MEETINGS

(Contributed)

The unabated interest in the gospel message was evidenced by another crowded meeting last night. After the singing of several hymns, some of which were specially requested, Mr. Bentley spoke on the subject of "Tears" as announced. Beginning with the Saviour's tears, the speaker pointed out that the sacred record tells of two occasions on which He wept. First when He beheld the city He wept over it, Luke 19:41. These were the tears of a rejected Saviour. He had come to His own (nation) but His own received Him not. He would have gathered them as a hen gathers her chickens, but they would not, and now wounded love weeps over them. If there is anything to-day that would make him weep, surely it is the base rejection of the Son of God by those whom He came to save.

He also wept tears of sympathy, John 11:35. Into the Bethany home death had come. That death had made a deep gash in the hearts of the bereaved sisters, Martha and Mary, and that wondrous God-man touched with the feelings of the infirmity of those women wept. Sorrowing Child of God. He sees, and knows and cares for you in your sorrow. In Luke 7:38, we read of tears of penitence. Here is a nameless woman, sinful, but penitent. Her grief for sin flowing in bitter, repentant tears. Have you repented of sin? Unforgiven sin is the incubator that hatches the worm that never dies. It lights the fires of hell. If unforgiven still lies upon your soul, you must get rid of it at the cross, or it will mean your eternal ruin.

Heb. 12:17, tells of tears of remorse. These were shed by Esau When hungry he sold his birthright for a good dinner, and afterward when he realized what a fool he had been he sought to change this, but could not. There are men and women, who, for the sake of some present enjoyment, sell their chance of eternal salvation. They will wake to a realization some time that they were fools. When too late they will weep tears of remorse to think they might have been saved, but made light of a Saviour's offered grace.

Lastly, let me tell you of a tearless land. In the eternal dwelling-place of the saved God will wipe away all tears from their eyes, Rev. 21:4.

Heaven means perfect love, perfect light, perfect peace, sweetest music and deepest joy—an utter absence of sorrow as shown in tears. Hell is the place of sin—continual sin and hate, and wailing and remorse and tears flow all the time. The same Bible that tells of heaven warns of hell. To which place are you going? Christ and Christ alone is the saviour from hell, and the way to heaven. Take Him now.

Mr. Bentley made public acknowledgement and spoke very gratefully of the kindness of the "Examiner" in printing the synopsis of his address. It had been a real help.

Hear him Sunday night at 7.

QUEBEC PRIME MINISTER

Owner of a Heintzman & Co. Player-Piano.

The Player-Piano manufactured by Ye Olde Firme Heintzman & Co., Limited, George and Hunter Streets, Peterborough, known as the "different" Player, is much in favor in Quebec. Hon. L. A. Tachereau, Prime Minister of the Province, has a Style A Player, and Mr. J. Holt, of Holt-Renfrew Company, of Quebec, has also purchased one of these popular instruments.

JOY OF COMRADESHIP.

There is no way of living except the way of taking life on the terms on which it is given to us. It is too late, when we are in the midst of the sea, to wish that we had not started.

No one ever became a master mariner by "having a good time." (It is the contrary wind that makes manhood.) Again, it is the contrary wind that binds us to our brother-men. If we were to sail along under fair winds, each lying at his ease, life would teach us nothing but lazy selfishness. (The contrary wind gives us the fellowship of the oars)—the need of keeping time with one another of each helping the others while he pulls away on his own thwart. No finer sound ever rises to heaven than the comrade-song of the rowers. Surely we all know that the best things life has brought us—the things that bring the deepest satisfaction—have been the chances of service.

FAT FOLKS BECOME SLIM
EASILY, PLEASANTLY

Fat persons will be happy to learn that they might easily reduce their weight without starvation diet, drastic drugs, or strenuous exercise.
If you are overstout, are you lowering your vitality by carrying this excess burden? Don't jeopardize your health or be a laughing stock any longer. Be happy!
Follow the simple directions of the Korein system. Safe and pleasant; recommended by many reliable women and men.
Surprising weight reduction reports come in—even after just a few days' treatment. With proper reduction the flesh becomes firm, the skin smooth and the general health improved; in fact, work seems easier and a lighter, more buoyant feeling takes possession of the whole being. It is a fine sensation—that of looking and feeling younger, supple, cheerful, active, alert and full of enthusiasm.
To reduce ten to sixty lbs. (whatever you need to) you should now give KOREIN system a trial. You will probably find it is just what you need. Start on the road to longer life and happiness today. Obtain a small box of Korein tabules (pronounced Koreen) under money-back guarantee at any busy drug store or write for free brochure, with many testimonials, to Korein Co., Box 277-P, Toronto, Ont.

Where to Worship

GEORGE ST. METHODIST CHURCH
Rev. W. HAROLD YOUNG, M.A., B.D., Pastor
The Preacher at both services Tomorrow will be
Rev. A. B. Ransom
of Saskatchewan
Music Directed by J. H. Renwick
A Hearty Welcome To All

MURRAY STREET BAPTIST CHURCH
Rev. J. R. WEBB, Pastor
The Pastor will Preach at Both Services.
Sunday School 3 o'clock.
Evening Subject:
SHALL WE KNOW EACH OTHER THERE
Reference to the Death of Deacon T. G. Gillespie

TRINITY CHURCH
(Methodist)—Rev. F. E. Malott, B.A., B.D., Pastor
11 a.m. The Forgiveness of Sins.
The Fifth Sermon on the Creed
7 p.m. How to Deal with the Devil.
Mrs. King, Soloist :: George H. King, Organist
Strangers and Visitors Welcome

GOSPEL HALL
Sunday March 20
Mr. BENTLEY will say FAREWELL, hear him
11 a.m. The Lords Supper.
3 p.m. Sunday School and Address by Mr. Bentley.
7 p.m. Mr. Bentley will give his last talk.

BAPTIST

PARK ST. BAPTIST CHURCH.
Pastor, Rev. W. E. Morrow, B.A.
174 Rubidge Street. Phone 1146F.
11 a.m., Morning Service.
3 p.m., Sunday school and Bible Classes.
7 p.m., Evening Service.
Subject, "A Cowardly Crew."
Third of a series on "An Exciting Voyage."
Seats free. Welcome to all.

METHODIST

ST. JAMES', METHODIST.
Rev. J. F. Chapman, B.A., Minister.
Parsonage, 163 Romaine; Phone 465J.
11 a.m., Morning Worship.
Rev. W. E. Morrow will preach.
7 p.m., Evening Worship.
Mr. A. Nicholls, organist.

MARK STREET METHODIST.
Mark Street—East City.
Rev. G. E. Ross.
11 a.m., Morning Worship.
Subject: "Judgment after Death."
2.45 p.m., Sunday School.
7 p.m., Evening Worship.
Music in charge of Mr. V. Boorman.

ANGLICAN

ST. JOHN'S CHURCH
Rev. R. C. Blagrave, D.D. Vicar
R. J. Devey, Organist.
8.30 a.m., Holy Communion.
11 a.m., Morning Prayer. Subject—"The Coming King."
3 p.m., Sunday school and Bible Classes.
7 p.m., Evensong and sermon — "Lessons from the Israelites," No. 5.
Strangers welcome.

ST. LUKE'S CHURCH
Ashburnham—Peterboro East.
8 a.m., Holy Communion.
11 a.m., Morning service and sermon.
3 p.m., Sunday School and Bible Classes.
7 p.m., Evensong and sermon.
Rev. Walter Cox will preach tomorrow.

ALL SAINTS' CHURCH
Corner Rubidge and Sherbrooke.
Rev. R. B. Grobb, M.A., Rector.
11 a.m., "THE PURE IN HEART"
(Part of a Series on the Sermon on the Mount.)
7 p.m., "THE DEATH OF CHRIST."
(Concluding Sermon on the Series.)
Holy Baptism at 4 p.m.
Confirmation class for adults at 8.30 p.m.
There will be no Baptismal Services on Easter Day.

ST. GEORGE'S CHURCH.
South Peterborough — George and Braidwood.
Rev. W. R. Courage, Rector.
PALM SUNDAY.
11 a.m., Matins and Litany, "The Sublime Dignity of Self-Mastery."
3 p.m., Sunday school and Bible Class.
7 p.m., Evensong and sermon. "The Sixth and Seventh Words from the Cross."
Services on Good Friday at 11 a.m. and 7 p.m.,
On other days in Holy Week at 10:30 a.m.

ROMAN CATHOLIC

ST. PETER'S CATHEDRAL.
There will be three masses celebrated. Low masses at 8 a.m. and 9.15 a.m; High Mass at 10:30 a.m. At 7 p.m., Vespers and sermon.

Interdenominational

BETHANY TABERNACLE.
Branch of Christian and Missionary Alliance
Rev. Arch. Gormley Doner, Pastor.
RESIDENCE: 209 LONDON ST.
Full Gospel Preaching 11 a.m., and and 7 p.m.
Fellowship in open testimony and prayer, by every believer invited.

MISCELLANEOUS

INTERNATIONAL BIBLE STUDENTS' ASSOCIATION.
Meetings are held on—
Sunday evening at 7.30 p.m.
All welcome. No colection.
384 1-2 George Street, Over Nugent's Drug Store. 5ds

ASSEMBLY HALL.
George St., First Floor Old Opera House Building.
"Christians gathered unto the Name of the Lord Jesus Christ."
Breaking of Bread, at 11 a.m.
Sunday School, 3 p.m.
Gospel Meeting at 7 p.m.
"While we were yet sinners Christ died for us."—Romans 5:8.
Welcome to all.

FREE METHODISTS.
(Aylmer Street, between Charlotte and King Streets.)
B. Reid and E. Gunter, Pastors.
Sunday — 7 a.m., Prayer Meeting, 9.45 a.m., Sunday school; 11 a.m., Preaching; 7 p.m., Preaching.
Tuesday, 8 p.m., Prayer Meeting.
Friday, 8 p.m., Class Meeting.
Welcome to all.

CP OS
TO EUROPE
From St. John, N. B. to Liverpool, Glasgow, London. Southampton. Havre. London.
Frequent and Direct Sailings
Empress of Britain, Empress of France, Metagama, Melita, Minnedosa, Scandinavian
Victorian, Grampian, Sicilian, Pretorian, Corsican, Scotian, Tunisian
TO THE ORIENT
Quickest Time Across the Pacific. Fortnightly sailings To Japan, China and the Phillipines.
Apply Local S.S. or Railway Agents or
1 King St. East
Adelaide 2105
TORONTO
The Canadian Pacific Ocean Services Limited

Advertise in the Examiner

AUTO DRIVERS TAKE NOTICE

Your Attention Is

ARRESTED

while we inform you that Betty Compson will make her first appearance in "Prisoners of Love" at the Allen Theatre on Monday. Miss Compson was elevated to stardom as the result of her wonderful portrayal of the role of the girl in George Tucker's "Miracle Man" and is personally producing her own pictures for distribution by Goldwyn. "Prisoners of Love" is a

BIG FINE

entertainment. On the first day that it is shown at the Allen drive to the theatre, and after

LEAVING YOUR CAR

in a safe place, you can enjoy one of the most delightful photoplays ever produced. After you have seen Betty Compson you will want to pay

COURT

to this wonderful girl, who repeats the triumph she achieved in the "Miracle Man."....The picture is loaded with

SPEED

and you will be willing to drive

THIRTY MILES

to see it. Don't forget

PRISONERS

OR LOVE

at the Allen Theatre, beginning Monday.

Sports

NEWS OF CURRENT SPORT

Guy Bedwell, Schelke and Claver, the humped-back jockey, are said to be in bad with the New York Jockey Club, who are said to have informed Commander Ross that his three satellites are undesirable on the metropolitan tracks.

* * *

The German Crown Prince is learning to box. He maintains the same good footwork he showed around Armistice Day.

* * *

Battling Levinsky claims that Carpentier is a better fighter than Dempsey, and will defeat the Panther when they meet. He has met both men, so his opinion should pack some weight.

* * *

Montreal bookies presented a clean slate on the Lincolnshire Wednesday. In the Barleycorn stronghold Ugly Duckling and Poltava were played heavily. It is stated on good authority that Ballyboggan, an Irish horse, used to rough going, will take the tricky Aintree course and win in the Grand National.

* * *

Yankee followers are quoting two to one that the Yanks, with the added home-run punch injected by Frank Baker, and Ruth travelling to form, will win the American League championship.

* * *

SAN ANTONIO, Tex., March 19.—Ross Young lost a $500 diamond ring while playing right field the first day the Giants practised here. He threw a ball, the ring slipped off his finger, and while forty ball players and Henry Fabian searched a total of forty hours, they ring wasn't found. Two heavy storms have soaked the ground since then, four crowds of fans have tramped through right field to the exit gate. But the next day "Cosy" Dolan, while batting flies to Eddie Brown, clouted one that Brownie missed. The ball hit the ground. There was a sparkle in the air, and behold—there was the ring. "Cosy" says that for proper inducements he'll take his trick bat and ball to any field and find anything.

'VARSITY TIES QUEENS 8 TO 8

PLAY-OFF ON NEUTRAL ICE TO DECIDE CHAMPIONSHIP.

KINGSTON, March 19.—(Canadian Press).—When full time had expired in the Queens-Varsity game here last night for the Junior Inter-Collegiate championship, the score was a tie on the round, 8 to 8. Queen's won 7 to 3. It was decided to play off the tie on neutral ice. Queen's might have claimed the championship, as the rules provide for an extra period to decide in such a case, but preferred to meet Varsity in another contest.

LONDON LACROSSE NOW ORGANIZED

HOPE TO ENTER TEAM IN INTERMEDIATE O.A.L.A.

LONDON, March 18—The greatest enthusiasm in many years, marked the recent meeting of sports here to organize the London Lacrosse Club and eventually enter a team in the Intermediate O.A.L.A. series.

There seems to be abundant material from which to select a strong team to show up good in this district, which it is expected will be composed of clubs from St. Mary's, Stratford and probably Ingersoll.

The following officers were elected: President, T. H. Yull; vice-presidents, C. Grafton, W. Rhodes, Randall Brown, John A. Rose, A. E. Gibbons; secretary-treasurer, Walter Gurd; executive committee, H. Doherty, R Donahue, T. Luton, T. Veach, H. L. Scheiding; manager, R. Donahue; trainer, H. L. Scheiding; delegate to O.A.L.A. annual meeting, C. Grafton.

THE GOLF CLUB HELD A MEETING

CHAIRMEN OF COMMITTEES APPOINTED FOR THE SEASON.

The directors of the Peterborough Golf and Country Club met last evening. Mr. P. Bond was re-elected president, and Mr. D. Lawrie secretary. The following chairmen of committees were appointed: Greens Committee, Mr. G. MacDonald; House Committee, Mr. Claude Rogers; Property and Buildings, Mr. W. H. Bradburn; Tennis and Boating, Dr. A. W. McPherson; Match and Handicap Committee, Mr. Percy Bond.

It was decided to have a meeting of the playing members of the club about the first of April.

STUDENTS STRIKE.

NAPLES, March 19.—(Canadian Press.) — The students of Naples University have gone out on a strike in protest against the ever-rising price of scientific text books. Marching round the city to the book ships they presented a demand that each publisher should grant an all-round 50 per cent. reduction.

Those who refused had their stores raided and thier stock torn to pieces or pitched into the streets from balconies.

EXPERT

When speaking of Vulcanizing, is a small word with a big meaning. With our experience and up to date equipment we are in a position to give you **Expert Vulcanizing.**

WHITE BROS.
174 Hunter W. Phone 897
OPPOSITE ORIENTAL

ALLAN CUP TO LARGE EXTENT FATED TO-NIGHT

SOFT ICE LIKELY FOR BRANDON-'VARSITY GAME AT WINNIPEG.

WINNIPEG, March 19.—(Canadian Press).—Whether the Allan Cup, emblematic of the amateur hockey championship of Canada, is to remain in the West will, to a great extent, be determined to-night, when Brandon, champions of the West, will hook up against the fast travelling University of Toronto team. Owing to the mild spell, soft ice will most likely prevail for the game unless the weatherman relents mighty soon. Both teams worked out yesterday, and there was water on one end of the rink. The Varsity boys were disappointed at the coming weather conditions, as they claim to have shown the very best form on fast ice, though they have played several games on soft ice with great success.

C. S. CUMMER HEADS THE LACROSSE CLUB.

Peterborough Assured of a Strong Group Near Home This Year.

With the brighest prospects of a big local group in the intermediate O.A.L.A. this year the Peterborough Lacrosse Club re-organized last night at a meeting in the Board of Trade rooms. All the regular supporters were present and most of the younger men. The following officers were elected:

Patrons — G. N. Gordon, M.P., Thomas Tooms, M.L.A., Mayor McIntyre, Rev. C. J. Phelan, Alderman Whitehouse and C. G. Graham.

Hon. President—H. R. H. Kenner.

Hon. Vice-Pres.—R. M. Glover.

President—C. S. Cummer.

Vice-President—Dr. N. S. Sutton.

Sec.-Treas.—H. J. Tudhope.

Executive—A. E. Todd, J. Sutherland, George Mein, Jack Creighton and W. Meagher.

Coach—Ed. Dillon.

Manager—James Skinner.

The club appointed Harry Tudhope as its representative at the annual meeting of the O.A.L.A. in Toronto next Friday.

Mr. Tudhope and Dr. Sutton were commissioned to interview the owners of Riverside Park in regard to the use of the grounds.

A meeting of the executive will be held on Wednesday night.

Lacrosse Going to Boom.

All signs point to a big boom in lacrosse throughout this district and in fact all through Ontario this season. Percy Lancaster has Havelock under way already, Norwood and Hastings will likely join forces and should produce a good team, and Tweed and Marmora will likely hook up in the same way.

Campbellford Enthusiastic.

Campbellford is coming back with a real revival of enthusiasm. Yesterday afternoon Charlie Nadou started out with a subscription list and within an hour showed a total of $140 in the newly organized club's treasury. That's a comfortable nest egg.

Everything is looking rosy for a good season and Peterborough will not go begging for games this year.

Johnny Sutherland arrived back from Campbellford last night in time for the local meeting, and announces that Peterborough's team will be young and fast. He helped set the Campbellford club going, not that the fans down by the Trent needed any special urging, but he lent a hand. Last year's manager spent the winter in Campbellford and got a lot of satisfaction out of managing one of the town's hockey teams.

Johnny says Campbellford will be in the O.H.A. next winter.

PROGRAMME SUNDAY EVENING

The following programme will be rendered on Sunday evening at 8.40 in the Grand Opera House, by the Band of the 4th C.M.G. Brigade:

Conductor, Lieut. W. H. Peryer, Bandmaster.

Opening ..... "O Canada."
March ..... "The Contemptibles."
Overture ..... "Great Masters"
(Finishing with the final from William Tell Overture.)
Concert Valse ..... Brune
Selection ..... "Gems of Scotland"
(By Numerous Requests.)
Special Feature.. "The Church Parade"

This number introduces some well known hymns, sung by the band and accompanied by the Cathedral chimes.

Final March .."Sons of the Brave"
God Save the King.

The above programme will be interspersed with vocal and violin solos by some well known local artists.

SCREEN NEWS

It now transpires that the motion picture "Revelation" was condemned in the absence of the former Censor Board. By whom, if one may venture to ask? Nobody but the censors is entitled to censor. Somebody must have blundered—a little slip somewhere?

* * *

"Humoresque," the Fannie Hurst story which elevated Vera Gordon into a foremost position on the screen, is to be dramatized for the stage.

* * *

Edward E. Rose, author, will make a specialty of crook plays for the screen. He is under the contract to Oliver Morosco.

* * *

Miss Doris Kenyon, who has been playing in "The White Villa," a legitimate play on Broadway, has gone back to the motion pictures and will be seen with Thomas Meighan in "The Conquest of Canaan."

* * *

Mr. and Mrs. Thomas Spearing, of Skaneateles, N.Y., are said to be the champion motion picture fans of the U.S.A. For the past seven years they have not missed a single performance at the Huxford Theatre in Skaneateles.

* * *

Billy B. Van and James J. Corbett will venture forth as co-stars once again under the management of Charles Dillingham. An offering for them is being written by Rennold Wolf. A. L. Erlanger and Flo Ziegfeld, Jr., are said to be interested in the venture.

* * *

Gloria Swanson has completed her work in "The Affairs of Anatol" and began enacting "The Great Moment," in which she appears as the single star. The story was written for her at the studio by Elinor Glyn, author of "Three Weeks."

* * *

"Ten Nights in a Barroom," in Boston, will be revived at the Arlington Theatre, March 14. Few of the present generation of playgoers know this old classic of the American stage except through travesties and topical lyrics of a sarcastic nature.

* * *

Hap Hadley, the cartoonist, who is in the cast of the "Greenwich Village Follies," was for some time cartoonist for the New York Herald, the Sun and the Evening Telegram. He originated "The Devil Dog Dave Series," "Marty, the Marine," and "Marty Huggins."

MUSIC AND DRAAM

AT THE ALLEN.

Betty Compson, whose meteoric rise to stardom was the result of her remarkable portrayal of the role of the girl in the George Loane Tucker production of "The Miracle Man," makes her initial stellar appearance in "Prisoners of Love," which will be presented at the Allen Theatre beginning Monday. The picture was personally produced by Miss Compson, who is now at the head of her own company, and was directed by Arthur Rosson.

The story is taken from one of the works of Catherine Henry, and contains innumerable tense dramatic situations which give Miss Compson the fullest opportuity to display her remarkable versatility. The action carries her through the complete range of human emotions, and her first production stamps her as one of the really great actresses of the screen.

As Blanche Davis, Miss Compson portrays the role of a girl born of wealthy and cultured parents, and cursed through inheritance with a dangerous degree of physical attractiveness. Discovering her father buying the silence of an adventuress who has become part of her life, Blanche leaves home and disdains even the use of her father's great name. She flees to San Francisco, where she obtains employment in the law offices of Martin Blair and James Randolph. The latter seeks to marry her, but his mother, an invalid since his birth, selfishly compels her to promise that she will not take her son from her until after her death.

Death's swift intervention fails to solves the riddle of "Prisoners of Love,' and the best work of many present dramatists seems childish compared with the magnificent gesture with which the picture ends.

AT THE REGENT.

Clothes don't make the man, but they have a lot to do with helping the man make himself. That is the moral, if any, of the new comedy picture, "The Sins of St. Anthony," which is scheduled for the Regent Theatre next Monday. Bryant Washburn is the featured player.

The central figure is a young scientist who is thinking so much about bacilli and conic sections that he neglects such trivial matters as keeping his trousers pressed and visiting the barber once in a while. Not until his best girl turns him down flat on acount of his lack of pep does Anthony realize that there is something queer about him. Then he sets about rectifying matters with a venegance calling in the queen of the jazziest musical show in town to teach him the ropes. Thereafter events move with delightful swiftness and before he knows it Anthony" and the picture was directed madest romance one could imagine.

Margaret Loomis and Viora Daniel help Mr. Washburn to keen the fun lively in "The Sins of St. Anthony" and the picture wos directed by James Cruze. It is a Paramount Artcraft.

AT THE EMPIRE.

A photoplay of delightful charm is promised by the management of the Empire theatre next Monday, when "The Dangerous Paradise," a Selznick picture, with Louise Huff will be presented.

Lewis Allen Browne, scenarist of note, adapted "The Dangerius Paradise" from a short story by Edmund Goulding and something quite different in the line of light comedy is anticipated.

Louise Huff appears as Ivis Vanastor, a charming young miss of eighteen summers, who is rapidly becoming more and more annoyed by the chaperonage of her aunt with whom she lives.

Upon her eighteenth birthday the young lady comes into her inheritance which includes a handsome house at Newport.

In order that she may have a wonderful time flirting with all men in general and one, Norman Kent, in particular, Ivis pretends she is married to Horatio Worthington, a fine old chap who lends himself to the spirit of the occasion. However, Norman discovers Ivis' little scheme and does a little conniving himself, the results of which are shown in a sequence of scenes that will keep the spectator in one continuous chuckle.

GRAND OPERA HOUSE SUNDAY EVE. 8.40 P.M.

PLEASANT SUNDAY EVENINGS

Band and Vocal Concert

BAND OF 4TH C.M.G. BRIGADE
(DIRECTION OF BANDMASTER LIEUT. W. PERYER)
—Assisted by Highest-class Local—
Vocal and Instrumental Soloists
SILVER COLLECTION AT DOOR

EMPIRE

Mat. 2.30-Eve. 7.00 & 8.30

TO-DAY ONLY

EARLE WILLIAMS

: IN :

"THE PURPLE CIPHER"

Serial — News — Comedy

MONDAY, TUESDAY, WEDNESDAY
Lewis J. Selznick presents

LOUISE HUFF

—IN—

THE DANGEROUS PARADISE

in which it is shown that even the best laid plans of pretty flirts sometimes go awry.

"LAST EPISODE OF THE LOST CITY"

MATINEE—11c and 22c :: EVENING—16c and 32c

The New **REGENT THEATRE** Hunter St. East
"Coziest Spot in the City"

To-day Last Chance to See the Famous Fox Star

Buck Jones in Just Pals

The stirring story of a Golden-Hearted Ne'er-Do-Well

---FOR MONDAY---

Bryant Washburn in "THE SINS OF ST. ANTHONY"

Every Scene a Roar. Every Girl a Beauty. Every Gown a Dream

FOR THURSDAY the Celebrated Fox Star

Tom Mix in "The Untamed"

The amazing tale of Three Strange Comrades, a man, a horse and a dog.

Popular Prices:
Matinees—10c and 20c :: Evenings 25c (War Tax Extra)

LAST TIME TO-DAY

ALLEN

CONTINUOUS PERFORMANCE TO-DAY

— *PETERBOROUGH'S LEADING PHOTOPLAY HOUSE* —
JOSEPH M. SCHENCK PRESENTS

Laugh Insurance With as Many Points as a Pin-Cushion.

CONSTANCE TALMADGE

IN

"DANGEROUS BUSINESS"

Where, Oh Where, is Her Wedding Ring? There Ain't Gonna Be None!

SPARKS OF LOVE NEAR THE FIRES OF YOUTH
"TORCHY'S MILLIONS" "THE PHANTOM FOE."
MATINEE: 16c. 32c, 32c EVENING: 16c, 22c, 32c

COMMENCING MONDAY

What price does a girl of unusual sex appeal pay for her possession of that dangerous attribute?

Why is a girl with a high degree of physical attractiveness usually bereft of woman friends?

These burning questions are answered in a very much out-of-the-ordinary GOLDWYN PICTURE.

"PRISONERS OF LOVE" with Fascinating BETTY COMPSON and a Cast of Delightful Personalities.

Christie Special Comedy, "GO WEST, YOUNG WOMAN"

MATINEE: 11c, 22c EVENING: 16c, 22c, 32c

BRUCE'S
REGAL SEEDS
SOME OF OUR NOVELTIES FOR 1921

NEW BURBANK'S TOMATO—By far the earliest, smoothest, solidest, most productive, and best of all early varieties. Fruit bright crimson, thick, solid, heavy, smooth, firm, medium size, superior quality, a heavy and continuous bearer. Best keeper and shipper; unlike most varieties the skin peels freely from the flesh. Pkt. 200 seeds 25c., 5 for $1.00. Postpaid.

NEW ALBINO TOMATO—Pure white in color, containing no acid whatever, very handsome, smooth fruit, a good cropper, and medium early. Pkt. 25 seeds 30c. 4 for $1.00. Postpaid.

EARLIEST OF ALL CUCUMBER—The best extra early, white spine type, fruit uniform, tapering slightly and abruptly at both ends, color good deep green, and an excellent shipper. Pkt. 10c., oz. 30c., 2 oz. 50c., 4 oz. 90c. Postpaid.

BRUCE'S GOLDEN JUSTICE SWEET CORN. It is unequalled in flavor, sweetness and tenderness, and of fine table appearance, a rich creamy yellow—it is a medium early, a good cropper, and hardier than most varieties. Pkt. 10c., ¼ lb. 20c., ½ lb. 35c., 1 lb. 60c. Postpaid.

FREE FOR THE ASKING—Our valuable illustrated catalogue, 128 pages of Seeds, Plants, Bulbs, Fertilizers, Insecticides, Sprayers, Mowers, Rollers, Seed Drills, Garden Implements, Incubators, Brooders, Poultry Foods and Supplies, etc. Write for it today.

JOHN A. BRUCE & CO., LIMITED 236
Seed Merchants since 1850 HAMILTON, ONTARIO

SHAMROCK TEA

The main hall of the Queen Mary school was filled yesterday afternoon with a jolly crowd of mothers and pupils on the occasion of the Shamrock Tea held under the auspices of the Queen Mary Home and School Association, Mrs. S. T. Medd, President of the Association, received, assisted by Miss Cairns, representing the teachers, and Miss Hawley, representing the pupils of the school. The tea table, charmingly decorated with green candles and shamrocks, was in charge of Mrs. M. N. Clark, assisted by a bevy of bright-faced little lasses, whose dainty caps also bore the emblem of the Green Isle. An atmosphere of pleasant cheer seemed to animate the gathering, and a number of musical offerings were very much enjoyed. Miss Gwen Donley, Miss Dorothy Worboy, and the Misses Elsie Bennett and Elsie Diamond gave piano solos, Marion McLean recited and rendered the Irish Lilt also, little Miss Clark danced, and Doris Donley Sang.

SANTAL CAPSULES MIDY — Easy to Take—Quick to Relieve CATARRH of the BLADDER — Safe, Successful — Each Capsule bears name MIDY — Beware of counterfeits

THE EDITOR'S LAMENT.

Inside an oaken railing the editor may sit
And jot off bits o' sound advice
And paragraphs of wit.

While in the press room the printers do their bit
By "pieing" bits o' sound advice
And paragraphs of wit.

And when the paper's published ye ed. goes in a fit
To find his bits o' sound advice
Are not as they were writ.

Em. Phraney.

A Suggestion for Saving

CASH in the pocket encourages careless spending. You will find it much easier to save if you keep your "Spending" money in a Savings Account with The Bank of Toronto. There it is safe and can be drawn upon when really needed.

A reluctance to draw from that account will grow upon you, and protect you from many needless expenditures.

We Give Service

Once the saving habit is acquired, the account, with its earnings of interest, will steadily grow to a substantial amount.

PETERBORO BRANCH
E. J. H. Vanston
Manager

Many young men and women are working on this plan to advantage. We invite you to try it by opening a Savings Account to-day.

THE BANK OF TORONTO

Capital $5,000,000. Reserves $6,986,354.

57

BUY ELECTRICAL GOODS AT AN ELECTRICAL STORE

When in need of anything in the Electrical line, do not fail to pay us a visit. We understand our business and can therefore give you the best of service.

We study our customer's needs, which makes us their friends.

Yours for service,

GRANT & THORPE
WILLARD SERVICE STATION
Phone No. 798 418 GEORGE STREET

STOP

and think for a moment what your loss would be should Fire destroy your buildings, business, home or contents.

Without *Fire Insurance* your loss is a total one.

With *Fire Insurance* you suffer no loss whatever—and a few dollars a year gives you this protection. All branches of Insuranee represented.

See us about policy to-day.

Davis-Thompson Co., Ltd.
Insurance and General Agency
433 George Street, - - Peterborough, Ont.

A NEW SOCIAL ORDER

(By LORD HALDANE)

By Lord Haldane (Former Lord Chancellor of England).
(Written for Cross-Atlantic Newspaper Service.)

LONDON.—The question troubling the public mind is how to escape from continued industrial and economic perplexity. Prices are falling, manufacturers' profits are disappearing, and, on the other hand, there is a steady resistance on the part of the working-classes to any corresponding drop in wages which would bring down the cost of production to the old level.

The question is one which requires definition.

It is clear that if articles cannot be produced at a profit without some diminution in wages, they will not be produced at all and probably wherever this forecast is established the working-classes will be ready to meet it by some abatement of demand on their part. Indeed, they cannot help themselves.

This necessity, however, is subject to the principle that articles which cannot be produced here except by sweating, it would be better to import.

Undoubtedly the standard of wages has risen, probably permanently. This may not imply that in particular instances wages will not be affected by the necessity of finding markets, but it does mean, not only here, but all over the world, that as a result of increased requirements of labor, those who in the old days drew large profits and other advantages will have to forego more for the privilege of enjoying them.

A different social order is slowly coming into existence, in which the working classes require more money in order to maintain a better standard of life; and it is not likely, particularly with our extended franchise, that they will go back upon this as their general principle.

The new order of things is apparent in many forms.

Not long ago I visited one of the new county schools, where I was struck with the appearance of the pupils. The boys looked as if they were the sons of prosperous owners of villas or shops, but I found they were mainly the sons of workmen who had decided, with their better wages, to give their children an education superior to that which they had received themselves.

This is only one illustration. Turn where you will among the democracy and you find a rise in the standards of social life which points to an approximation from below to the advantages hitherto enjoyed by those above.

If, on the other hand, you study your surroundings in an old-fashioned region where the country gentlemen, until recently, have been comparatively rich, and have exercised a dominating influence, you again find this change.

One great house has become a school, another a hospital, a third has been sold to a profiteer, a fourth has been let to some other of the new-rich class. Certain of the old order of aristocracy have disappeared, but there remain—I think it is greatly to their credit—a class which is trying to live on while it can, though on a greatly reduced scale, in its old houses, or parts of them and which strives at the same time to do its duty to the public by rendering social service.

The Home Circle Column

SPIRIT'S HOUSE

From naked stones of agony
I will build a house for me;
As a mason all alone
I will raise it, stone by stone
And every stone where I have bled
Will show a sign of dusky red.
I have not gone the way in vain,
For I have good of all my pain;
My spirit's quiet house will be
Built of naked stones I trod
On roads where I lost sight of God.

Sara Teasdale.

Friendship is probably the basis of a great deal of the happiness we find in this world. In a little book called "Adventures in Friendship" David Grayson, in defining friendship, says, in part:

Friendship, it seems to me, is like happiness. She flies pursuit, she is shy, and wild, and timid, and will be the best wooed by indirection. Quite unexpectedly, sometimes, as we pass in the open road, she puts her hand into ours like a child. Friendship is neither a formality nor a mode; it is rather a life.

It is not the substance of what we say to one another that makes us friends, nor yet the manner of saying it, nor is it what you do or I do, nor is it what I give you or you give me, nor is it because we chance to belong to the same church, a society or party that makes us friendly. Nor is it because we entertain the same views nor respond to the same emotions. All these things may serve to bring us nearer together, nut no one of them can of itself kindle the divine fire of friendship. A friend is one with whom we are fond of being when no business is afoot nor any entertainment contemplated. A man may well be silent with a friend. "I do not need to ask the wounded person how he feels," says the poet. "I myself became the wounded person."

It is not short of miraculous how, with cultivation, one's capacity for friendship increases. Once I myself had scarcely room in my heart for a single friend, who am now so wealthy in friendships. It is phenomenon worthy of consideration by all hardened disbelievers in that which is miraculous upon this earth that when a man's heart really opens to a friend he finds there room for two. And when he takes in the second, behold the skies lift and the earth grows wider, and he finds there room for two more.

In a curious passage (which I understand no longer darkly) old mystical Swedenborg tell of his wonderment that the world of spirits (which he says he visited so familiarly) should not soon become too small for all the swelling hosts of its ethereal inhabitants, and was confronted with the discovery that the more angels there were, the more heaven to hold them. So let it be with our friendship!

Let us analyze this wretched habit of whinning. It is usually the habit of whining. It is usually the blues. Now if it is real trouble there might be a tiny excuse for it although even then it does more harm than good—spoils dispositions—makes wrinkles and fretful faces. And anyway why whine about it? When the trouble is past you will not like to remember that you cringed when you saw it coming. You will much prefer to remember that you faced it with high courage.

However, our experience has been that the people who have real trouble are, as a rule, too much occupied getting themselves out of it to whine. So most of this whining must come from the people who have only fancied trouble and for this there is surely no excuse. Most of the trouble in the world is the kind that exists only in the man's mind and we all get in our little whine about what is going to happen sometime and only about one per cent of the things we whine over ever really happen.

We see in this world chiefly what we look for. A farmer going along examines the farms, an architetet the buildings, a merchant the condition of the markets, a minister the churches. He who is constantly looking for troubles will find them stretching off into gloomy wilderness. He who is watching for blessings will find them hither and thither extending in harvest of luxuriance.

"Birth, marriage and death are three solemn mysteries given us to study, and the second of these is the key which solves the problem of the other two, since well-born children and true wedded love will help us to bless and save this world, and send us rejoicing to receive our reward in the next."

New Drug Is Only Drug Known That Acts on Liver

Will be a Revelation to Suffering Humanity. Cleans Liver in a few minutes. Symptoms of Liver Trouble are Sallow Complexion, Bad Taste in Mouth on Rising, Tired, Out of Sorts, etc.

This new drug is called Tanated Calomel. It acts only on the Liver, which immediately relieves many troubles, as Rheumatism, Constipation, Boils, Kidney Pains, etc. No Salts and Seidlitz are necessary after taking, because it is self-eliminating. It does not have a nauseating, sickening feeling the next day, like so many similar drugs. You no doubt have been taking all sorts of laxatives, salts, castor oil, etc., with only temporary results. The reason is that none of these drugs act upon the Liver; they merely draw liquid from the blood and tissues, causing a great flush. What you need is something like Tanated Calomel, which causes the bile to be excreted from the Liver into the Bowel, causing a natural elimination of the waste. You know waste allowed to remain in the system causes a multitude of troubles. I can venture to say that 90 per cent. of all sickness is due directly to this very thing. What is generally the first thing your doctor does when you are sick? He gets your Bowels operating so as to eliminate wastes in your Bowels, which is poisoning your system. Now, in order to be happy, healthy, vigorous, vivacious, bright, alert, keen to observe and understand, you must first keep your Liver clean, or you are coaxing all sorts of trouble upon yourself. Doctors recommend that you take a tablet before eating and one at bedtime. Just get some of these, and I feel assured that you will feel as if you had a new lease of life.

These Tanated Calomel Tablets are for sale by F. C. Weber, Druggist.

Rub Backache Away

Back hurt you? Can't straighten up without feeling sudden pains, sharp aches and twinges? Now listen! That's lumbago, sciatica or maybe from a strain, and you'll get blessed relief the moment you rub your back with soothing, penetrating "St. Jacobs Oil." Nothing else takes out soreness, lameless and stiffness so quickly. You simply rub it on and out comes the pain. It is perfectly harmless and doesn't burn or discolor the skin.

Limber up! Don't suffer! Get a small trial bottle from any drug store, and after using it just once, you'll forget that you ever had backache, lumbago or sciatica, because your back will never hurt or cause any more misery. It never disappoints and has been recommended for 60 years.

Wash Them

Warner's Rust-Proof Corsets are made to be washed the same as any other underclothing. Washed with soap and water they turn out pure and clean; the metal parts stay bright; the fabrics, stitching, trimming and laces are not affected.

Every Warner's Rust-Proof is guaranteed not to Rust, Break or Tear. Every bit of its construction is exact and dependable, and it holds its fashionable lines after months of wear.

Behind this guarantee of Rust-Proof is the Company whose Corsets have been famous for correct design and guaranteed construction for almost half a century.

Ask your favorite store to show you the latest models in these popular priced corsets.

Sold by—
The Redfern Store
And
The Cressman Co. Ltd.

Warner's Rust-Proof Corsets—
MADE IN MONTREAL

14

SPEAKERS WORTH WHILE AT U.F.O. BANQUET

The annual banquet of the Peterborough U.F.O. Club in the Empress Hotel, Tuesday evening, at 8.30 promises to be a function worthy of capacity attendance. The principal speakers will be Prof. J. B. Reynolds, of Guelph Agricultural College and Edgar Watson, M.P.P. for North Victoria, both of whom are gifted in the delivery of after-dinner addresses, and whose utterances are always entertaining and instructive.

WHO I AM—AND I—AND I.

I am the news, the story, the tip, the rumor.
The Exclusive Stuff;
I lie around everywhere, in unsuspected places,
I roam in the Park; I sleep in Hesse's.

I am the Reporter, the Wild Man of Park Row;
I never sleep—I eat only on office time.
I kidnap the News-Beat,
I trap the Shy Rumor,
I drag them to the Twelfth Floor.

I am the Night City Editor,
My heart is like a skating rink floor;
My heart is as hard as Gibraltar;
My heart is as hard as a Hudson Bay Wolf's.
I eat the copy alive.
I spike it.
I throw it on the floor—in the waste basket.
But still it accumulates.

We are the Copy Readers, as gentle as grizzly bears,
Tender as alligators.
We hit the copy with axes,
With hammers,
With profanity,
With Unprintable Language.
We have no hearts at all—
No Consciences—
We hate everybody.

I am the Managing Editor.
I say: "Whatthehellisthisstuff? Whatthehellisthisstuff?
"Whosentthisrotalong? Whosentthisrotalong?
"Whatidiotpassedthis?
I am the Managing Editor.
Everybody loads this stuff onto me.

I am the Night's Over-set!
I am the Scum of the News;
I am the vermiform appendix; I am the jetsam;
I get all the stuff left out of the paper.
Nobody wants me.
Nobody has a kind word for me.
But now and then I have my revenge!
I hide a good story away.
It gets on the first page—
OF THE OTHER PAPERS!
Then there is hell to pay!

OPPOSES ANGLO-JAP TREATY.

Australia and New Zealand Takes This Stand.

Associated Press.

LONDON.—New Zealand and Australia, says Sir John Findlay are strongly opposed to the renewal of the Anglo-Japanese treaty and he wants the home government to bear that fact in mind when the question of the renewal of the treaty comes up for settlement.

Sir John is one of the leading statesmen of New Zealand. With Sir Joseph Ward he represented New Zealand at the last Imperial Conference in 1911. He is now again in London.

"The people of Australia and New Zealand have made up their minds that their islands must remain a white man's country," he says in the Pall Mall and Globe. This is not my opinion merely; it is a national conviction. They do not want emigrants from China, Japan or India. The color bar is definitely fixed and is a fundamental feature of our Constitution. We want the British Empire to recognize that fact and to respect it.

"It is apparently difficult for the government of the mother country, and possibly for the people, to realize how great is the color question with us New Zealanders and Australians. The Chinese come to us in small numbers, and we want their numbers to diminish rather than increase.

"The Japanese are a more agressive people and constitute our greatest menace. We want the imperial government understand this matter more thoroughly than it does. The Japanese peril is there all the time.

"It has now come to this: New Zealand and Australia—for in this matter we are all of one mind—object emphatically to the renewal of the Anglo-Japanese treaty. When that treaty was made there was some excuse for it. Russia was threatening India, while Germany was threatening Europe and America was too much concerned with the Monroe Doctrine to be depended on. The German and the Russian menace are now removed and as for America, she is now ready to make a common cause with us over the Japanese peril. So there is no justification for a continuance of an undesirable treaty.

"The subject came up before the last Imperial Conference, and in the coming conference I have reason to believe it will be one of the most important questions for consideration. This time it will have to be thrashed out thoroughly."

MOORISH DRESS FOR PARISIANS.

Hide Hair Under Turbans the Vogue.

Associated Press.

PARIS.—If the fashionable women of Paris adopt the Moorish style of dress, which is dominant in the new spring vogues now being shown by the dressmakers here, they will be seen hiding their hair under turbans and learning to walk with a swinging motion of the hips, says the Daily Mail.

The Oriental note shows itself not only in the brightly colored turbans and in scarfs and sashes but also in the use of sequins as ornaments for evening gowns. Artificial flowers of gaudy color and great size are favorite trimmings. A single bloom worn on the left hip, or a loose garland hung round the body some inches below the waistline, enhances the Oriental style.

TO BE DYSPEPTIC IS TO BE MISERABLE

The poor dyspeptic suffers untold agony after every meal, and any one who has dyspepsia knows what joy it would give to eat three square meals a day and not be punished for it after. Nearly everything that enters the weak stomach acts as an irritant, and even the little that is eaen causes such torture and is digested so imperfectly that it does little good.

Before you can eat heartily, and not pick and choose your food, you must put your stomach into such a condition that it will manufacture its own digestive ferments.

For over forty years Burdock Blood Bitters has been toning up and restoring weak stomachs to a normal healthy condition so that the food no longer causes distress, but is thoroughly digested and assimilated, and enables one to partake of all the wholesome food required without fear of any unpleasant after effects.

Mrs. Alice Becknorth, Fesserton, Ont., writes:—"I have been a great sufferer from indigestion and dyspepsia for several years. I could not eat anything without almost dying from the pain in the pit of my stomach. Seeing Burdock Blood Bitters highly recommended I tried a bottle, and can gladly say it relieved me. I can eat anything now, and am in perfect health."

B. B. B. is manufactured only by The T. Milburn Co., Limited, Toronto, Ont.

New Hair Growth After BALDNESS

On legal affidavit, John Hart Brittain, business man, certified to this: "My head at the top and back was absolutely bald. An expert said that he thought the hair roots were extinct, and there was no hope of my ever having a new hair growth.

"Yet now, at an age over 66, I have a luxuriant growth of soft, strong, lustrous hair! No trace of baldness. The pictures shown here are from my photographs."

After hair growth

INDIANS' SECRET OF HAIR GROWTH

Mr. Brittain certified further: "At a time when I had become discouraged at trying to grow my hair again, I came across, in my travels, a Cherokee Indian 'medicine man' who had an elixir that he asseverated would grow my hair. Although I had but little faith I gave it a trial. To my amazement a light fuzz soon appeared. It developed, day by day, into a healthy growth, and ere long my hair was as prolific as in my youthful days."

True Hair Grower at Last

Photo when bald, mildly. *"That I was astonished and happy is expressing my state of mind* Obviously, the hair roots had not been dead, but were dormant in the scalp, awaiting the fertilizing potency of the then mysterious pomade. I negotiated for and came into possession of the principle for preparing this, now called KOTALKO, and later had the recipe put into practical form by a chemist. That my own hair growth was permanent has been amply proved."

KOTALKO
IS SOLD BY
Warne Drug Co.
Bond's Drug Store
C. M. Moncur
And by Druggists Everywhere

It has been proved in very many cases that hair roots did not die even when the hair fell out through dandruff, fever, *alopecia areata*, or certain other hair or scalp disorders.

PROOF BOX FREE — KOTALKO contains GENUINE BEAR OIL and other potent ingredients. No alcohol, no shampoo; but a compound of wonderful efficacy. Safe and harmless, even for a child's scalp and hair. Positively KOTALKO is one delightfully reliable hair preparation that succeeds upon genuine merit. Buy a box of KOTALKO at the drug store. Or ask for Kotalko at the toilet goods or drug counter of any large department store. Remember the name. Accept nothing else as "just as good." Money back GUARANTEE. Or if you send 10 cents (silver or stamps) to pay part of mailing and advg. cost only, you will receive a PROOF BOX of Kotalko with BROCHURE, postpaid. We shall also be pleased to send you a big array of *voluntary testimonials from men and women.* Determine NOW to eliminate DANDRUFF, to treat BALDNESS, to STOP HAIR FROM FALLING. Get a box of KOTALKO, apply once or twice daily; watch in your mirror. For PROOF BOX send to KOTAL COMPANY, Limited, 366-A Adelaide Street W., Toronto, Ont.

Kotalko is wonderful for women's hair

Phone 979J. Laco Lamps

Hartshorn Electric

Wiring and Supplies
Motor Rewinding

512 Stewart Street Peterboro, Ont.

Coming Events

TO-NIGHT—WATER ST. BOWLing Alleys.

ALL THIS WEEK—SALVATION Army Self-Denial Campaign.

MONDAY, MARCH 21ST—CARD Party in G.W.V.A. Hall at 8 p.m. Refreshments. Dancing. Admission 35c. 2d-68

MONDAY EVENING — IN ST. Andrew's Lecture Hall, Debate by Young People's Society.

TUESDAY EVENING — PETERborough Club Annual Banquet at Empress.

BIRTH.

STEWART.—On Thursday, March 17th, 1921, at St. Joseph's Hospital, to Mr. and Mrs. C. F. Stewart—a daughter.

FOX.—At the family residence, 253 Burnham Street, James Fox, age 71 years.

Funeral Monday afternoon at 2.30 o'clock, from above address to Little Lake Cemetery.

Furniture Refinished

Repaired and Upholstered on reasonable terms. All work done in a first class manner. Articles sent for if desired and returned when finished. H. J. Rumery, 109 Smith Street, corner Water. Vacuum Cleaner to rent. 13d tts 84

Attractive Photography

Our new Spring Styles will interest and please you.

We are proud of them and will be glad to show them to you.

During business hours this Studio is open to you and your friends at all times---

"Meet Me at Roys"

The ROY Studio

140½ Hunter Street

The Photographer In Your Town.

FREE! FREE!

ANOTHER CANDY SPECIAL.

Home-made Candies of different kinds at, lb. 25c

50 line of Candies 40c

Various kinds ..... High-grade Chocolates, at the reduced price of 45c

You get a Numbered Ticket with every Pound of Candy, which entitles you to a chance to win a 5lb. Box of Chocolates—FREE.

—Magic and Tricks for Sale—

DEAN & BEATON

— 301 GEORGE STREET —

(Opp. Paramount Theatre)

CHINA PAINTING

Mrs. Langley McCarthy

TEACHES BISCOFF'S NEW AND BEAUTIFUL WORK IN CHINA PAINTING.

Easter

DISPLAY OF

Diamonds

A blending of exquisite beauty and permanence.

F. R. CLARKE

Goldsmith's Hall, 170 Charlotte

DR. W. A. SETTLE

OSTEOPATH

124 Hunter St. Phone 649

Hours 9 a.m. to 9 p.m.

East City Confectionery

WE HAVE A LARGE RANGE OF GOODS FOR YOUR CONVENIENCE, INCLUDING STATIONERY, CHINA, ETC. ALSO NEILSON'S, WILLARD'S AND PATTERSON'S BON-BONS AND CHOCOLATES.

VICTOR BOORMAN

DUTCH MINISTER NEEDS FORTUNE.

Too Live These Days at Washington.

Associated Press.

THE HAGUE.—Selection of a new Dutch minister at Washington to succeed J. T. Cremer, resigned, has presented difficulties to the Dutch foreign office because of the high cost of living at the American capital. While the entertainment allowance made for jministers is considered ample in most capitals, the incumbent at Washington is generally preseumd to need a personal fortune.

Much interest has been aroused in diplomatic circles of The Hague by the decision of the American minister, William Phillips, to take up his residence, for several weeks each year, in Amsterdam, which is nominally the capital, though The Hague is the residence of the Queen and the seat of parliament.

Mr. Phillips is doing this in order to meet the financial and commercial leaders of Holland. His first period of residence there has been schedules for late in February or early in March.

FINANCIAL AND MARKETS

WALL STREET.

NEW YORK, N.Y., March 19, —(Canadian Press.)— Leading stocks registered normal gains and losses at the hesitant opening of to-day's session, but within the first half hour the reactionary tendencies became more marked. Mexican Petroleum forfeited a large fraction, Atlantic Gulf fell one point and International Agricultural Preferred lost 1 5-8. Prominent Motors and their Specialties also eased moderately. Among the few advances were Pennsylvania, Houston Oil, Allied Chemical and Seaboard Steel.

The Week in Wall Street.

NEW YORK, March 19.—(Canadian Press.)— Easier rates for call money influenced the better tone of the securities market this week, but net chanegs, except in a few of the speculative leaders, were comparatively insignificant.

Liquidation seemed to have run its course in the more stable stocks, although rails were conspicuously backward with new low records for varying periods in such prominent issues as Pennsylvania and several of the Grangers. Oils as a group contributed a preponderant share to the enlarged operations, Steels and Equipments also asserting much of their former leadership. Of the better known specialties, Tobaccos were heavily losing ground on adverse trade reports.

Industrial and commercial conditions, especially as applicable to the Steel trade, offered little inducement for any revival of public interest in the market and the smaller railroad earnings testified to a further diminuition of tonnage at western and south-western points.

Taking the foreign exchange markets as a criterion, little interest was manifested in the latest aspects of the European situation. Tigher money in London, it was declared, militates against any immediate reduction in the Bank of England rate.

SERVICES AT THE Y. W. C. A.

During Passion Week there will be a short series of meetings at the Young Women's Christian Association for all girls and women in the city. The services will be half an hour in length and will be held early in the evening. The speakers and subjects will be as follows:

Monday, 6.40 p.m.—"Christ Betrayed," Rev. Robt. Pogue.

Tuesday, 7 p.m.—"The Trial," Rev. J. R. Webb.

Wednesday, 7 p.m. — "Gethsemane," Rev. R. C. Blagrave.

Thursday, 7 p.m.—"The Crucifixion," Rev. J. F. Chapman.

FRENCH CALF LEATHER.

Messrs. Carey & Ingram, local shoe dealers, have received the first shipment of French calf leather to arrive in this country since the war began.

AN OLD FRIEND THAT STOPS PAIN

Keep Sloan's Liniment Handy to Put the "Feel Good" Back Into the System.

ALL it needs is just one trial—a little applied without rubbing, for it penetrates — to convince you of its merit in relieving Sciatica, Lumbago, Neuralgia, Lame Muscles, Stiffness, Bruises, Pains, Backaches, Strains, and the after-effects of exposure.

The congestion is scattered—promptly, cleanly, without effort, economically. You become a regular user of Sloan's Liniment, adding your enthusiasm to that of its many thousands of other friends the world over, who keep it handy in case of need. Three sizes at all druggists—35c, 70c, $1.40. Made in Canada

Sloan's Liniment Pain's enemy

CITY AND GENERAL

PIANO TUNING

Have the piano tuned at housecleaning time. 'Phone 595. Greene Music Co., for a thorough job. 4d 67

DR. T. P. McCULLOUGH.

Eye, Ear, Nose and Throat Specialist. 166 Brock Street. Phone 36w.

A. YOUNGS.

Interior decorator, painter, grainer, paper-hanger. Address, 470 Weller Street. 4d-17-19-21-23

"KISMET" MUSIC

Get the song hits from "Kismet" at Greene Music Store, Charlotte street. 3d 67

DENTISTRY.

Dr. R. A. Sheehy, 397½ George Street (corner George and Hunter Streets), over Bond's Drug Store. Phone 319J. 3mos-135

ALL SAINTS' CHURCH.

The monthly baptismal service at All Saints' chuch will be held tomorrow instead of on Easter Sunday.

OPTOMETRY.

Martin J. Roche, Consulting Optometrist and Manufacturing Optician, Graduate Canadian Ophthalmic College. Eyes Examined. Glasses Fitted. 188 Charlotte street. 'Phone 422; r 950. 1-t-s

ROOFING.

British Columbia Cedar Shingles, "Eastlake" Steel Shingles and Corrugated Iron, Asphalt Slate and Ready Roofings for sale by Fred. H. Rowan, 271 McGill Street. Phone 251. d-tf

NEW SHEET MUSIC

Daily arrivals of the newest vocal and instrumental selections in sheet music at Greene Music Store, Charlotte street. 4d 67

TIRES AND TUBES.

Rubber Footwear, Hot Water Bags and Rubber Goods of all kinds Repaired and Vulcanized. All Work Guaranteed.—The Acme, 432 Water Street. 3d-s-2w-11

DR. N. H. SUTTON.

Surgery—Room 113, Barrie Bldg., 312 George Street. Hours: 9-11 a.m., 2-4 p.m. Evenings and Sundays by appointment. Phone 131. Residence, 543 Park Street. Phone 1111. d-tf

AUCTION SALE

On Tuesday, March 22nd, Mr. Peter Galvin, Lot 6, Con. 5, Ennismore, will sell his entire Farm Stock, consisting of horses, cattle, pigs, and a complete set of implements, also a Swenson stumping machine, with 200 feet of cable. J. H. Wilson, Auctioneer. 3d-63

FOR QUICK SALE.

Valuable suburban residence of the late Thomas Edgar, and about nine acres, Chemong Road, adjoining City of Peterborough. For particulars, apply on the premises, or to J. F. Thornton, 663 George street. Phone 1493W. 5d67

DONT DELAY.

We can give you better attention now than when the season's rush begins. Have your Furniture Re-upholstered better than new, with Finest Selections of Tapestries at Reasonable Prices.—The American Upholstering Co., 221 Hunter Street.—'Phone 697—Nights and Hol. 396. dtf

HOLY WEEK AND GOOD FRIDAY AT ST. JOHN'S.

During Holy Week there will be three services daily, at 8 a.m., 4.45 p.m., and 8 p.m. Sermon each evening by the Vicar. Good Friday services at 8 a.m., Matins at 10:30 a.m., Three Hour Service, 12-3 p.m., Litany 5 p.m. Musical Service at 8 p.m.

FARM SALE.

Mr. Isaac Milburn, on Chemong Road, Smith township, Tuesday, March 22nd, 5 horses, 11 milch cows, 2 farrow cows, 2 store hogs, 6 ton hay, 400 bushels oats, full set of implements, etc. No reserve. See large posters. W. J. Hancock, auctioneer. 3d12 16 19

MOVING WEST?

Get special freight rate by having M. Rawlinson, Limited, Furniture Warehousemen & Shippers, 610 Yonge street, Toronto, ship your goods in their consolidated cars to Manitoba, Saskatchewan, Alberta, British Columbia and California. 9d s 110

SOCIAL AT KEENE, MARCH 30th

The young people of the Presbyterian church, Keene, will hold a social in the school room of the church on Wednesday, March 30th, at 7.30 p.m. A concert programme is being prepared and refreshments will be served. Every body welcome. Admission: Adults 25c; children 15c. 2d67

AUCTION SALE

Gardener's effects, Thursday, 24th March, for Mr. Peter De Carlonis, corner of Park and McKeller Street (Saunders' property). Horse, cow, 50 bushels turnips, 50 bags potatoes, 4,000 cabbage, harrows, scufflers, plow, hand sower, roller, democrat, Ford truck, waggon, sleigh, cutter, buggy, sash, separator, pulper, fanning mill, harness, etc., etc. Sale 1.30. W. J. Hancock, Auctioneer. 6d-70-232

HUNDREDS OF RECORDS

For Sale or Exchange — SATURDAY will be YOUR opportunity. PRE-WAR prices on NEW VICTORS and NEW COLUMBIAS, namely 90c. for ten inch records of either make — good as new. This is a money-saving time—get it. We have the LATEST in records and many makes to choose from. Come early and make room for others — don't delay. NELSON'S RECORD EXCHANGE, 332 1-2 George Str. UPSTAIRS. 'Phone 229.

The man in the treadmill doesn't enjoy seeing the wheels go round

Diamond Jewellery

WE SPECIALIZE IN DIAMOND JEWELRY AND SHOW EXCELLENT VALUES IN IDEAL DIAMOND RINGS IN FINE, SINGLE OR CLUSTER STYLES.

LAVALLIERS, CHAIN AND PENDENT, 14-KT., WITH FLAWLESS DIAMONDS, ALL-PLATINUM SETTINGS.

WE FILL EVERY DIAMOND ORDER WITH SPECIAL GUARANTEE.

Warne's

"DIAMOND HALL"

349 George St.

OBITUARY

JAMES FOX.

The death occurred at 5 o'clock this morning of James Fox, at his residence, 253 Burnham Street.

Deceased had resided in Peterborough many years. He was born in Cavan Township, and for a number of years was connected with the lumbering industry, latterly having been employed by the Dickson Company. He retired several years ago.

He is survived by his widow, three daughters, Mrs. G. L. Hay, this city, Mrs. F. D. Lee of Toronto, and Mrs. R. J. McAffee, Lindsay, and one son, C. Fox, of Calgary.

The funeral will be held on Monday at 2.30 o'clock.

SOCIAL AND PERSONAL

Mr. and Mrs. Harry Rae and Master Gordon, of Belleville, are visiting at the home of Mr. Rae's parents, Gilmour Street.

DOWNEYVILLE CONCERT.

DOWNEYVILLE, March 19. —

The St. Patrick's Day concert was a success both in attendance and programme. The musical numbers were well rendered and an address by Mr. T. J. Begley was interest-holding and instructive.

DUTCH LOCAL OPTION.

THE HAGUE, March 19.— Efforts of Dutch prohibition advocates to obtain passage of a local option law this year have met with such small success that action apparently has been postponed until a more favorable time.

GROWING DEAF WITH HEAD NOISES? TRY THIS

If you are growing hard of hearing and fear Catarrhal Deafness, or if you have roaring, rumbling, hissing noises in your ears, go to your druggist, and get 1 ounce of Parmint (double strength), and add to it ¼ pint of hot water and a little granulated sugar. Take 1 tablespoonful four times a day.

This will often bring quick relief from the distressing head noises. Clogged nostrils should open, breathing become easy, and the mucus stop dropping into the throat. It is easy to prepare, costs little, and is pleasant to take. Anyone who is threatened with Catarrhal Deafness, or who has head noises, should give this prescription a trial.

TRUTH MISSION

Pastor R. J. Zimmerman will preach in S.O.E. Hall on Sunday, March 20th. Subjects — 11 a.m., "Sanctification." 7 p.m., "The Lord's Coming and the Battle of Armageddon."

REFUND GAS CHARGES.

ST. THOMAS, March 19.— The City Council has instructed their soliciitor to make a test case of the right of gas consumers to demand a refund of service charges paid to the City Gas Company. The proposal is to have the city sue on its own behalf for service charges paid on gas used in municipal buildings.

MODERN EVIDENCE.

Professor—Yes, Miss Bambledon, about two thousand years ago there was an ocean where we are now standing.

Young Lady—Yes, it does seem to me that the ground is still very damp.

Enhance Your Beauty

Retain and enhance the beauty of your hair by using **Delmay's Vitalene French HairTonic** A wonderful preparation of herbs discovered by a famous French chemist. For beautiful soft, fluffy, luxuriant hair, buy a bottle today. Price One Dollar for a generous sized bottle. If not obtainable at your druggist, direct from Scobell Drug Co. Limited, Montreal.

For sale by

BOND'S DRUG STORE

ALLEN THEATRE FOR LAKEFIELD IS RUMOURED

SAYS SITE ALREADY PURCHASED —ST. PATRICK'S DAY OBSERVED BY A. Y. P. A. AND SOCIAL CLUB.

SOCIAL MENTION

LAKEFIELD, March 19.—Rumor says that the vacant lot between the electric shop and the chinese laundry has been purchased by the Allen Theatre Corporation for the purpose of building a theatre there.

St. Patrick's Night.

The A. Y.P.A. held a social evening in honor of St. Patrick's night, which was attended by about twenty-five. The evening was spent in games and contests, among the latter being a hat trimming contest for the men, at which Mr. Reg. Murduff won the first prize, and Mr. Fred Moon the consolation prize. Then the ladies each drew a pig on card board and cut it out, when some strange looking creatures appeared. Miss Lucy Stiles won the first prize and Miss Ogilvie the consolation prize in this unique competition. Supper was served in appropriate style and the party did full justice to the delicious viands provided by the committee in charge.

Social Club Party.

The Social Club gave a hard times party on St. Patrick's night, which was a great success. About forty were present and tripped the light fantastic till the wee sma' hours. The evening had some special features, which were amusing as well as entertaining. The club have had several jolly dances and are planning for even more after Easter. Refreshments appropriate for St. Patrick's day were served.

Hotel Improvements.

Mr. H. E. Peacock is improving the appearance of the Commercial House by covering the exterior walls with tin. The tin affords better protection against fire.

Personal Mention.

Mr. and Mrs. B. Q. Dench and Mrs. Robert Jory are at Fowlers' Corners attending the funeral of Mrs. James Blackwell.

Mr. T. H. Adams of Peterborough, spent Friday in the village on business.

Mr. M. G. Hamilton was in Peterborough on Thursday.

Mrs. A. O. Lampman and daughter are at "The Grove."

EASTERN ONTARIO RACING CIRCUIT NOW ORGANIZED

HOPED THAT PETERBORO' HORSEMEN WILL ENTER—ALSO LINDSAY AND OSHAWA.

KINGSTON, March 19.—(Specail to The Examiner.)— Peterborough was not represented at the meeting held here Thursday night of prominent horsemen of Eastern Ontario, when a racing circuit was formed, but it is stated that Peterborough together with Perth, Lindsay and Oshawa, the latter places not being represented at the meeting, have expressed a desire to be in this circuit. The name chosen is "The Thousand Island Short Ship Circuit."

NOTICE

Owing to the fact that everything we have to buy is practically cash, it is impossible to finance properly unless our patrons make prompt settlement of their accounts. We are willing to give our customers our best services on telephone orders, but must remind trem that several hundred small amounts reach a large total that seriously inconveniences us in our business if unpaid. We must insist on accounts being paid promptly when rendered.

1d-67-1w-12. JORDAN BROS.

"KING'S OWN" S.S. CLASS, BRIDGENORTH WERE ENTERTAINED

SPENT JOLLY EVENING AT THE PARSONAGE — TEMPERANCE FORCES PREPARE FOR REFERENDUM.

BRIDGENORTH, March 19. — The "King's Own' Sunday school class was entertained at the parsonage on Friday evening, 11th inst., by their teacher, Mrs. A. C. Huffman. The boys entered most heartily in all the games and had an evening of "hilarious fun." All agreed that the best item on the programme was the "big feed" provided by the hostess. Appreciation was expressed by a vote of thanks, moved by "Leon" Forsythe, and seconded by "Bur" McConkey, and three cheers for their teacher. The "King's Own" are a bunch of good sports, every one being a live wire, and in the future in whatever they undertake you can depend upon it, there will always be "something doing."

Temperance Notes.

The meeting for organization held Thursday evening, March 10th, in the Methodist church, appointed committees for the respective polling sub-divisions, who are expected to look after the interests of the temperance vote in their territory on April 18th. The danger point in the coming vote is over-confidence.

Church Notes.

Subject next Sunday on the circuit, "The New Birth or Regeneration."

Social and Personal.

Mr. McCall, who underwent an operation in the hospital at Peterborough recently is improving rapidly.

Mrs. Marcus Fowler has recovered from an attack of appendicitis. Dr. Frazer of Lakefield, was in attendance.

Mrs. Jobe entertained a number of friends on Thursday evening of last week.

"I've just paid 9s 11d for an alarm clock, and I consider it positively disgraceful!" grumbled Brown one evening.

"But why buy an alarm clock?" asked Jones. "I have a dog that is as good as an y alarm clock. He barks every morning at half-past five."

"What a wonderful dog!" remarked Brown, without much enthusiasm.

"Yes," continued Jones; "all I have to do is to get out of bed and hit the dog. Then he barks, and I know it's time to get up."—Tit-Bits.

WANTED

Dealers and farmers to know that

A. WEISS,

147 Grange Avenue, Toronto,

Are direct buyers and pay top prices for Dressed Chickens, Eggs and Butter.

ALSO CATTLE HIDES SHEEP SKINS AND WOOL.

Wants steady shippers. For reliable service same day, returns and square deals, don't forget to ship to

A. WEISS

147 Grange Avenue, Toronto.

7dms-9

FURNITURE RE-FINISHED.

Repaired and Upholstered on reasonable terms. All work done in a First-class manner. Articles sent for if desired and returned when finished. H. J. Rumery, 109 Smith Street (corner Water). Vacuum Cleaner to Rent.

13d-tts-84

EASTER BRIDES

"Folders De Lux" with Photos of Special Merit

Photographers George St. **Mathias Studio**

Don't Wear Them Out

No organs of the body have a greater demand made on them as wage-earners than the Eyes. Don't wear them out by withholding help when they need it. When they tire or ache, let DR. FOWLER tell you what they require. You will get a conscientious opinion and competent service.

FOWLERS'

Registered Optometrists. Eyesight Specialists

A. A. FOWLER, Phm.B J. E. FOWLER

375 George Street

The largest high school building in the United States is a distinction claimed by Hibbing, Minn., for the new school now in course of construction in that city.

LATE WANT ADS.

WANTED—GOOD CAPABLE GIRL or young woman to assist with house work. Apply by letter or in person or phone 991 R3-2. James G. Jopling, Bridgenorth. 2d1w9376

WANTED — TWO SALESMEN—must be first class; no order takers need apply. Apply Box 9375 Examiner. 1d

LOST — A NUMBER OF PART songs enclosed in a folder, marked "Peterboro Male Choir." Please return to Greene's Music Store and get reward. 2d68 9374

TO RENT—10 ROOM HOUSE — hot water heating, large brick stable in connection if desired; 467 Water street. Possession May 1st. Apply 561 Reid Street. 3d69 9373

FOR SALE — ONE FIVE PASSENger Briscoe car, in good running order. Apply 310 Maitland ave. 3d69 9372

TO RENT—SMALL HOUSE, GAS and city water. Apply at Examiner for address. 3d69 9371

YOUNG GIRL FOR LIGHT HOUSE keeping; no washing or ironing. Apply morning and evenings, 194 McDonnel street. 3d69 284

TAXI SERVICE

LEO FONTAINE

271 McDonald St,

SERVICE NIGHT OR DAY

PHONE 233 26d-09

DR. M. C. GOODWIN

Chiropractor

FALMER SCHOOL GRADUATE

Suite 106-108, Barrie Building

Phone 431, Peterborough

LADY ATTENDANT

Office Hours 10 to 12 a.m. 2 to 5 7 to 9 p.m.

Chiropractic

DRUGLESS TREATMENT

For Rheumatism, Neuritis, Kidney and Spinal Troubles—Seven Years Practice.

R. T. PETTERSONE

OFFICE: 435 GEORGE STREET

Over Toronto Trust & Loan Co.

Phone 873

Hours 10.30 to 12. 2 to 4. 7 to 8.

Chiropractic for the Working Man

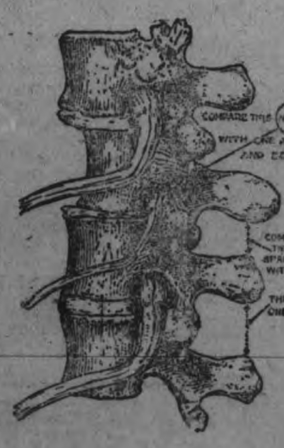

If there is one thing which is imperative for the working man to possess it is HEALTH. It matters not how good a job you have you are forced to occasionally "lay off" because of sickness. You may not be sick enough to be confined to your house. You may even be able to do your work after a fashion, but you are by no means well. You take little interest in your work. You are sometimes hardly able to drag one foot after another. Already your co-workers are wondering how long you will last. Sooner or later you will be told your day of usefulness has ended, and you will be forced to seek a new job.

You have lost your Health. It is therefore your duty to yourself and family to conserve your health so that you will not be relegated to the "scrap heap."

What will do it? CHIROPRACTIC VERTEBRAL ADJUSTMENTS WILL MAKE YOU HEALTHY AND WILL KEEP YOU HEALTHY.

The chiropractor locates the cause of your trouble and with his bare hands alone, adjusts same. The cause will invariably be found in nerve pressure, which in its turn is caused by subluxated (displaced) vertebrae (small bones of the spine). Directly this nerve pressure is relieved, the vital force will flow uninterruptedly from the brain to the various organs and you will possess that which you seek, HEALTH.

M. C. Goodwin, D.C., Ph.C. Chiropractor

Palmer School Graduate

LADY ATTENDANT.

Barrie Building. 312 George Street, Peterboro

OFFICE HOURS---10 to 12 a.m., 2 to 4 and 7 to 8 p.m. PHONE 431

Nothing Succeeds Like Circulation

The Evening Examiner

PROBABILITIES.
Fresh north-easterly winds; fair and colder to-night and on Tuesday.

VOL. XLIX. NO 67 PETERBOROUGH, MONDAY, MARCH 21, 1921 PRICE THREE CENTS

TO PROTECT REFERENDUM VOTE LISTS

WHOLESALE PLACING OF NAMES ON THE VOTERS' LISTS WILL NOT BE PERMITTED, STATED.

SHERIFF'S OPINION

OTTAWA, March 21.—(Canadian Press.) — Wholesale placing of names upon the voters' lists which are to be used in the coming referendum on April 18th, is not to be permitted, as clause five of section 46 of the Canada Temperance Act specifies that persons desiring to have the name of another placed on the list must be a relative or employer of the party whose name he seeks leave to have added.

Such is the interpretation made by Sheriff Richardson, Ottawa, returning officer. His announcement means in effect that Leagues, Associations or similar bodies, cannot prepare a list of any of those persons who support their cause and have put on the voters' list by an individual bringing down names and swearing before a revising clerk that the persons named on the list are entitled to vote.

HOCKEY BULLETIN SERVICE TO-NIGHT

RESULT OF FINAL GAME FOR ALLAN CUP WILL BE BULLETINED.

To-night the Examiner will bulletin the result of the final game of the Brandon-'Varsity series for the Allan Cup. The results of other important games being played to-night will also be bulletined.

ST. PATRICK' TEA AT THE Y.W.C.A

The St. Patrick's Tea, held at the Y.W.C.A. last Friday evening, under the auspices of the Recreation committee, was a very jolly affair. The decorations were carried out in the attractive green of shamrocks and Irish harps.

The first feature of the programme was a basketball game between the Western Clock and the T.M.T.M. girls, won by the former. Then there were game in the gymnasium with guessing contests. The stores of Peterborough were used for one of these contests, important parts of houses being the "Halls," and the answer to what the street-car conductor says being "Fairs." Refreshments were served in the green room, the table being prettily arranged with shamrocks and daffodils.

CHEMONG BRIDGE PARTLY WRECKED

The floating bridge across Chemong Lake broke early this morning when a huge mass of ice struck it on the Smith Township side. The ice on Chemong Lake is up to its old tricks. Every year finds the bridge smashed and battered when the ice opens, communication with Ennismore across the lake cut off, except for the round-about way via Cowan's Bridge, and a large repair bill annually for the County Council. This year the ice seems bound to maintain its past record, and do its little stunt several weeks earlier than in other years.

THE WEATHER

The rain of Saturday and Sunday was one of the heaviest downpours that we have had for some time. The total was one inch and 90-100, or almost 2 inches. To-day is the beginning of Spring, and the days and night are exactly equal. Perhaps the rain should be classified as an equinoctial storm. While scientific men ridicule the idea that storms are more common at this season than any others, the storms seem to have an uncanny habit of appearing about this date and 21st of September.—W. P.

DISCOUNT ON CANADIAN DOLLAR ..... 12 1-8 CENTS

ALL MEMBERS OF MOUNT HEBRON ENCAMPMENT, NO. 56, I.O.O.F., ARE REQUESTED TO BE PRESENT ON TUESDAY EVENING, BUSINESS IMPORTANT. BY ORDER.
W. PETRIE, C.P.
2d-68

NATIONAL RAILWAYS HOPELESS WITHOUT IMMIGRATION--BEATTY

MONTREAL, March 21. — (Canadian Press.) — E. W. Beatty, K. C., President of the Canadian Pacific Railway, interviewed by the Canadian Press on the subject of the deficit of $69,593,441, for last year's running of the Canadian National Lines, were in his opinion hopeless, and any legislation which would stem the tide of desirable immigration must inevitably pile up further deficits. It was, he said, aggressive immigration propaganda that built the Canadian Pacific Railway, and he claimed Hon. T. A. Crerar, the leader of the National Progressive Party, struck the right note when he declared before the Canadian Club in Montreal recently that a "wise and vigorous policy of immigration would help solve the problem.

SILESIA WILL GO TO GERMANS

OVERWHELMING VICTORY IN PLEBISCITE FOR GERMANS IN UPPER SILESIA.

COUNT IS INCOMPLETE

BERLIN, March 21.— (Canadian Press.) — German won an overwhelming victory in the plebiscite held in Upper Silesia yesterday to determine the future national status of that region, according to official returns received here to-day. With two districts missing at nine this morning, the count showed that 876 thousand votes were cast for Germany and 389 thousand for Poland. It is said that a great many Poles

CLEARING DEBRIS FROM EXPLOSION

GRAIN LOSS PLACED AT $1,000,000 IN CHICAGO ELEVATOR.

CHICAGO, March 21.—Canadian Press).—Wrecking crews were today clearing away the tons of debris scattered by the explosion on Satday night in the elevator of the Armour Grain Company on the south side, under which the bodies of four victims were believed to be concealed. The grain loss is placed at about a million dollars by a company official, who said that three million dollars worth of grain in the concrete bins could be salvaged. The explosion was believed to be due to spontaneous combustion, which ignited the inflammable mill dust.

CRERAR WON'T TALK ELECTION

IN TORONTO TO ADDRESS CANADIAN CLUB BUT AVOIDS POLITICAL SUBJECTS.

SPEAKS ON FARMERS

TORONTO, March 21.—(Canadian Press)—Hon. T. A. Crerar, leader of the "Progressives" in the House of Commons this afternoon, addressed the Canadian Club here on the subject of the "Canadian Farmer in business and politics. During the day Mr. Crerar had conferred with Hon. E. C. Drury, Premier of Ontario, and other leaders of the United Farmers of Ontario Mr. Crerar declined to discuss the possibility of early by-elections for the five vacancies in the Dominion House or the probability of a General Election within the next few months.

In addressing the Canadian Club on the above topic Mr. Crerar denied the charge that the farmers believed in a group of narrow sectional political system.

Dealing with the big deficit of sixty million dollars announced recently by the government in regard to the operation of the government railways, Mr. Crerar said that the system owned by the government should be thoroughly gone over and the deadwood cut out. "It should be put squarely up to the management to make good," said the speaker. Above this method the government should carry on vigorously an immigration policy, bringing out suitable people who would soon associate with Canadians. If these policies were carried out, he believed the roads would be established, pay and become a sound asset.

FINANCIAL AND MARKETS

WALL STREET.

NEW YORK, March 21.—(Canadian Press).— On the Stock Exchange to-day trading began with a resumption of the recent uncertain movement. Mexican Petroleum was the most conspicuous feature, falling two points in the first transactions on selling attributed to the latest industrial advices from across the Rio Grande. Atlantic Gulf opened with a fractional gain, but immediately reacted 1 1-4 points and rails were disposed to ease. Firmness was shown by General Asphalt, American Tobacco, Crucible Steel, American Linseed, Pierce Arrow and International Paper.

Motor and kindred issues were feateure of part of their gains at midday, when the pressure against rails became more persistente. Reading and New York Central lost at most two points, and Baltimore and Ohio and Texas Pacific yielded one point. A 12 point rise in Standard Oil of New Jersey featured oils.

Automobile shares and rubber specialties represented the constructive side of the market during the morning, but rails, steels and equipments weakened, New York Central and Reading being especially reactionary. Gains of 1 to ⅝ points accompanied the buying of Chandler, Studebaker, Maxwell, Pierce Arrow and International Motors, also Kelley-Springfield Tire and Stromberg Carburetor. Pools furnished momentum in American International, General Asphalt, American Woollen, Industrial Alcohol and Central Leather at gains of 1 to 1⅝ points, and oils recovered part of their reversal. Call money opened at 6½ per cent., the lowest initial rate in many weeks, and private loans were again negotiated at 5 to 5½ per cent.

FOREIGN EXCHANGE.

NEW YORK, March 21.—(Canadian Press). — Sterling exchange steady; demand 3.91 5-8. Canadian dollars 12 1-8 per cent. discount.

CHICAGO GRAIN.

CHICAGO, March 21.—Buying on the part of houses with seaboard connections gave a decided upward swing to the wheat market to-day. Indications pointed to considerable export business and country offering were light, besides gossip concerning the new Emergency Tariff Bill counted somewhat in favour of bulls. Opening prices, which varied from unchanged figures to 1½c higher were followed by sharp gains all around.

Stacking of demand in last part of day led to speculative selling. Its gain was practically wiped out and market closed nervous with March 152 1-4 to 152 1-2 and May 141 3-4 to 142.

Corn rose with wheat, after opening unchanged to 5-8c to 3-8c higher. The market scored a moderate general advance. The damage resulting from the elevator explosion here had a bullish effect on the oats market, which started 1-8c to ½c to 5-8c higher, and then hardened still more. Higher quotations on hogs put strength into provisions.

Competition between shippers and industries was in evidence but market slipped downward when wheat showed weakness. Close was heavy, with May 65 3-4 to 7-8.

MONTREAL.

MONTREAL, March 21.—(Canadian Press).—Nothing of importance developed during the morning on the Montreal exchange, and Abitibi was strong and closed at 44½, while Atlantic Sugar remained unchanged throughout the morning. Brompton strengthened the three-quarters of a point it lost earlier in the morning, and closed at 36 3-4. Laurentide and National Breweries were both quiet at 88½ and 37 respectively. Riordon and Spanish River remained unchanged throughout the morning and closed at 114 and 77 3-4.

TORONTO.

TORONTO, March 21.—(Canadian Press).—Transactions on the Toronto Stock Exchange for the initial session of the week were considerably heavier than during the closing markets of last week, but as far as prices were concerned the market was featureless. A wide variety of stock was traded in, but in all cases the price fluctuations were limited to fractions, with the strong stocks of last Saturday retaining their gains.

LIVE STOCK MARKET.

TORONTO, March 21.—(Canadian Press).—Cattle receipts heavy; trade draggy. Quotations: Heavy beef steers $10 to $11; butcher steers, choice, $9 to $10; butcher cows, medium, $5 to $7.50; calves, $15 to $16.50; lambs, $13 to $14.50; hogs, fed and watered, selects, $15.50.

EASTER "AT HOME."

THE CHRISTIAN MOTHERS OF ST. PETER'S INVITE YOU TO ATTEND THEIR "AT HOME" IN ST. ALPHONSUS LYCEUM, ON THURSDAY, 31ST APRIL. EXCELLENT ORCHESTRA. MUSIC, CARDS, AND REFRESHMENTS. 2d-21-26

TO ASK FOR PROTECTION POWER HERE

G. N. GORDN AND OTHER TRENT VALLEY MEMBERS WILL PRESS THIS ON GOVERNMENT.

MANT POLICY DEFINED

Mr. G. N. Gordon, M.P., left for Ottawa today as he expects the estimates of the Department of Railways and Canals to be brought down, and he and the other members representing ridings in the Trent Canal Valley are attempting to have the Government define a policy of maintaining a uniform flow of water so that the surplus may be used for power purposes and prevent the loss of power which took place last October, when several of the plants were shut down in Peterborough for different periods of time. The Hydro Electric Engineers claim that if the levels are kept in uniform and continuous flow of water is allowed to run that this will be sufficient to take care of the power needs this season and will prevent any shut down during this year through lack of power.

$750,000 LOSS IN MINING TOWN FIRE

OUTBREAK AT ONE TIME THREATENED TO DESTROY BRITANNIA BEACH.

VANCOUVER, March 21.—(Canadian Press).—Fire which threatened for a time to wipe out the mining town of Britannia Beach about twenty-five miles from here yesterday the plant and property of the Howe Sound Mining and Smelting Company, valued at three quarters of a million dollars. No lives were lost. Only the heroic efforts of employes saved the little town and its population of eight hundred souls. A short circuit on the motor system is given as the cause of the outbreak.

A PARTY OF BRITISH FARMERS COMING OUT

SIXTY MEMBERS IN PARTY WITH 35,000 POUNDS TO INVEST.

LONDON, March 21. — (Canadian Press.) — A party of 60 British farmers with thirty five thousand pounds for investment in land, sailed for Canada on Saturday. The majority are bound for the Lloydminster district in Alberta.

WARLOW EXPECTED TO RECOVER SOON

MAN WHO KILLED WIFE AND THEN SHOT HIMSELF IN NO IMMEDIATE DANGER.

WINDSOR, March 21. — (Canadian Press.) — John Warlow, confined to the Hotel Dieu, under guard of the Walkerville police, and suffering from a self inflicted revolver wound, which he fired into his own body after fatally shooting his wife, was reported to be resting easily this morning. The doctors attending him state that he is in no immediate danger and will probably recover.

WILL ADDRESS LOCAL ENGINEERS

A regular meeting of the Peterborough Branch of the Engineering Institute of Canada, will be held on Thursday evening next, in the Board of Trade Rooms at 8.00 p.m.

The speaker will be P. P. Westbye General Manager of the Wm. Hamilton Company, who will give an address on Pulp and Paper making.

Mr. Westbye will describe all the processes involved from the Forest to the newspaper, and will show five reels of motion pictures.

These pictures have been taken by the large pulp and paper companies and are very valuable.

All citizens will be welcome, especially ladies.

AT THE THEATRES

ALLEN—A much-out-of-the-ordinary Goldwyn picture, "Prisoners of Love," featuring fascinating Betty Compson.

EMPIRE—Louise Huff in "The Dangerous Paradise."

REGENT—Bryant Washburn in "The Sins of St. Anthony." Every scene a roar.

STORMS DID NO HARM TO PETERBORO

WREAKED HAVOC ELSEWHERE IN PROVINCE AND DISTRICT TO THE SOUTH WAS FLOODED.

"FAIR AND COLDER"

Fresh north-easterly winds; fair and colder to-night and on Tuesday.

The storms which swept the Province on Saturday and Sunday left this city practically unharmed. Severe electrical storms passed over the city, and the deluge of rain swelled the creeks and filled the streets with miniature streams that seeped into many cellars.

But the severity of the storms in this district was felt to the south, where a cloudburst caused the Generaska River to overflow its banks flood a large area, sweeping away hundreds of feet of railway track, and causing damage estimated at $200,000 in Port Hope.

Another cloudburst flooded the district to the north-east of Toronto. Bruce County was visited by a cyclone which unroofed several buildings, destroyed others, and took a toll of human life of two.

(For particulars of storm damage see front page of noon mail edition/ which forms page 3 of this edition.)

A peculiar feature of the electrical storm on Saturday evening was the fact that there was a display of celestial fireworks and a deluge of rain, while the mercury of a down-town thermometer stood at 30 degrees, two degrees below the freezing point.

Roads in the district surrounding the city were rendered practically impassable in many cases, and a few culverts were washed away.

Due to the washing out of the Grand Trunk Railway tracks near Port Hope, it was necessary to route the Toronto trains by way of Peterborough until the damage was repaired.

STORM AT MILLBROOK.

MILLBROOK, March 21. — The stables of the Queen's Hotel here were almost washed away on Saturday evening as a result of the heavy rainstorm that passed over the district. A bridge near the hotel broke away from its moorings and jammed up against the stables, which overhang the stream at this point. A horse and a couple of cows were washed down stream, but were later recovered.

It was one of the worst storms in the history of the community, and the roads in many places were impassable. Bridges and culverts were washed out, and it will be many days before they are repaired.

LAKEFIELD PERSONALS

LAKEFIELD, March 21. — Mr. Alex. Graham is spending a few days in Newcastle.

Mr. W. A. Nixon was in Peterborough on Saturday.

Capt. P. J. Young and Miss Young, of Young's Point, were in Peterborough on Saturday.

Miss Waldon is visiting her sister, Mrs. Cheyue, at Gore's Landing

Miss Corkery was a week - end visitor to Peterborough.

Dr. J. C. Smith was in Peterborough on Saturday.

Mrs. Wm. and Miss Gwen. Simpson were in Peterborough on Saturday.

Mr. Clarence Matthews spent Saturday in Peterborough.

Miss Beatrice Johnston was a week-end visitor to friends in Omemee.

Mrs. Robert Graham was in Peterborough last week with friends.

Mr. Herb. Maloney, of Young's Point, was in the village for the week-end.

Miss M. Butler is spending the week-end in Hastings.

Mr. Thomas Sullivan was in Peterborough on Saturday.

Miss Gladys Charlton was a visitor to Peterborough on Saturday.

Miss Lottie Dubay, of Peterborough, is visiting friends in the village.

Mr. Asa White was in Peterborough on Saturday.

Mr. Richard James, of "The Grove," was in Peterborough on Saturday.

Mr. S. W. McKibbin spent Saturday in Peterborough.

Mr. Fred. Young, of Young's Point, is visiting friends in Peterborough.

Mr. and Mrs. James Cassie and family, of Coboconk, were in the village last week with friends.

Mrs. Walter Hamlin was in Peterborough last week.

Mr. Thompson Braden spent Saturday in Peterborough.

Miss Ivy Petrie was in Peterborough on Saturday.

Mr. Harry Penberthy is visiting relatives at Gore's Landing.

Mrs. J. W. Batterill was a visitor to Peterboro on Saturday.

Pension Increase and Reform Urged Before Committee

E. W. BEATTY, K.C.,
President of the Canadian Pacific Railway, who declares that the future of the government-owned lines is hopeless without an aggressive immigration policy.

CHAMBERLAIN ELECTED THE GOVT. LEADER

SECLECTION TO SUCCEED ANDREW BONAR LAW MADE AT CAUCUS IN LONDON THIS MORNING.

UNANIMOUS CHOICE

LONDON, March 21.—(Canadian Press).—Austen Chamberlain, Chancellor of the Exchequer, was to-day elected leader of the Unionist Party to succeed Andrew Bonar Law. His selection offered at the meeting of Unionist members of the House of Commons at the Carlton Club was unanimous.

TWENTY-FOUR YEARS CHIEF COBOURG'S POLICE

COBOURG, March 21. — This week Chief Ruse, of Cobourg, will have completed 24 years' service as head of the police force here. He celebrated his 62nd birthday last Friday and stands high in the community's respect, both as officer and citizen.

AIR POSTAL SERVICE.

LONDON, March 21.—(Canadian Press.)— A wireless message from Moscow says that "now that the Red army has been placed on a peace footing, it has been decided to use the whole of the aviation service for postal requirements."

LOSES RIGHT HAND USING CUTTING BOX

WOODSTOCK, March 21. — While using a cutting box on Saturday a farmer named Frederick Smith, resident on 14th line, East Yarra, had his arm drawn into the knives, severing his right hand at the wrist. The arm above was also so badly mangled that physicians found amputation above the elbow necessary.

CHIEF OF BELLEVILLE POLICE FOR 43 YEARS

BELLEVILLE, March 21.—Chief of Police John Newton on Saturday observed the forty-third anniversary of his appointment as head of the force here. His career has been an exemplary one and he is still going strong.

OPEN MEETING OF WELL BABIES' CLINIC

The disease most prevalent among infants is indigestion, and thousands die yearly from this cause Its approach is often insidious and unnoticed Dr. R. Scott will lecture on this subject— "Indigestion in Infants"—to-morrow, Tuesday, March 22nd from 3 to 5 p.m., in the G.W.V.A. rooms and no mother should fail to hear him. Miss Morrison will demonstrate methods of irrigation and also speak on the care of rubber goods, such as sheets, hot water bottles, etc. Mrs. Harstone, vice-president of the Board of management will preside, and the King's Daughters will serve tea

APPROACHING DANGER.

If you are suffering from overstrained eyesight you are approaching the danger point. The delicate nerves and muscles of the eyes can not be overtaxed without paying the penalty See W. H. Lacey, Registered Optometrist, 410 George street.

C. G. M'NEIL, DOMINION SECRETARY G.W.V.A., PROPOSES IMMEDIATE PENSION INCREASES AND TABLES RESOLUTIONS.

CONTINUE TO-MORROW

OTTAWA, March 21. — (Canadian Press.) — Immediate need of increases in pensions was urged before the Parliamentary Committee on Soldiers Civil Re-Establishment, this morning by C. G. MacNeil, the Secretary of the Dominion Command of the G. W. V. A.. The present pension he said, was not filling the gap between the disability earning capacity and the normal earning capacity of pensioners.

The proposals tabled by Mr. MacNeil asked for increases in widows' pensions, one dollar per one per cent. of disability pension base, pensions for guardians of soldiers, orphans; no deduction of pension because the pensioner does not live in Canada, and equalization of pensions irrespective of rank.

The secretary urged the necessity of the present no pension bonus being made permanent. Further G. W. V. A. resolutions asked for pensions to dependents of those who die subsequent to discharge, and that the period age of disability awarded the pensioner by the medical board if satisfactory to the applicant should not be subject to revision or review at Ottawa. This resolution was not intended to interfere with the applicant's right of appeal if dissatisfied with the award. The committee will continue with the resolutions to-morrow.

IMPROVEMENTS ON OVERHEAD BRIDGE

Residents of East City note with interest the efforts of the city to make the new Hunter Street Bridge passable for foot traffic. This is being accomplished by the transfer of the wooden sidewalk leading to the site of the former temporary bridge. With a few lights added, the residents in that section of the city will take on a new lease of life, and settle down to the task of paying the cost of erecting the bridge.

TO-DAY IS FIRST DAY OF SPRING

The 20th and 21st of March are the days when the "line" storms cross the Equator, and sailors maintain that the winding up of these storms forecasts the weather for the next six months. If the tail of the storm on these days be cold, the next half year until they arrive again will be cold if warm, then the contrary may be anticipated. Scientists laught at this idea, but the old salts swear by their theory.

COURT STANLEY, A.O.F.
THE QUARTERLY MEETING OF THE ABOVE WILL BE HELD TUESDAY, 22ND MARCH, IN THE W.O.W. HALL. ALL MEMBERS ARE REQUESTED TO ATTEND. A TALK ON "THE EVOLUTION OF MAN" WILL BE GIVEN. THE JUVENILE BRANCH ARE REQUESTED TO MEET AT 7.30 P.M. SHARP.
ALFRED DAY, SECY.
2d-69

CARD PARTY ON MONDAY, MARCH 21ST AT 8 P.M., IN THE G. W. V. A. HALL. REFRESHMENTS, DANCING. ADMISSION 35 CENTS. 3d-17-19-21

NOTICE!
WILL THE PERSON HOLDING CORNET NO. 102089, WITH CASE, BELONGING TO G. W. V. BAND, PLEASE RETURN SAME AT ONCE TO G. W. V. A., OR COMMUNICATE WITH WALTER DYER, 429 CHAMBER STREET. 2d-69-297

A SPECIAL MEETING OF THE G.W.V.A. WIL BE HELD TO-MORROW EVENING, TUESDAY, MARCH 22ND, AT 8 O'CLOCK. EVERY MEMBER IS REQUESTED TO BE PRESENT, AS BUSINESS OF IMPORTANCE WILL BE TRANSACTED.
2d-69.

AUTOS FOR SALE

MAXWELL CAR FOR SALE AT reasonable price. 'Phone 1525W. 3d 68 9353

FOR SALE — ONE FIVE PASSENger Briscoe car, in good running order. Apply 310 Maitland ave. 3d69 9372

FOR SALE — MITCHELL TOURing car in good order; one of the best at your price. Do not miss this. Call at 215 Lake Street. 3d69 9365

MONEY TO LOAN.

We have funds to loan on Real Estate Security at the lowest rates. GORDON & O'BRIEN, Phone 219.

DENTISTRY.

DR. J. F. O'BRIEN, Dentist. Office formerly occupied by Dr. McKenty, No. 510 George street. Open evenings by appointment.

OSTEOPATHY.

DR. BRUCE E. MARSHALL—Osteopathic Physician. Office 242 Hunter Street. Hours, 9 to 11, 2 to 4 p.m., 7 to 8 p.m. Telephone 116W.

DRS. WALMSLEY & SETTLE — Osteopathic Physicians. Office in Sun Life Building, corner of Hunter and Water streets. Entrance 124 Hunter St. Phone 649. Office hours, 9 a.m., to 6 p.m.

MEDICAL.

DR. BUCHANAN, F.R.C.S., Edinburgh, M.R.C., Eng., L.R.C.P. London. Eye, Ear, Nose and Throat Specialist. Hours: 9-11, 2-4 p.m., and 7-8 p.m. Phone 619. Office: corner of Water and Murray Streets.

DR. E. E. HARVEY, silver Medalist, University of Toronto. Special attention to Diseases of Women and Children. Office hours, 1:30 to 6 p.m., 7 to 8 p. m. Phone 222. Office, 212 Brock street.

BARRISTERS AND SOLICITORS

GORDON & O'BRIEN—Barristers, Solicitors, Notaries. Money to loan on easy terms. Special attention to Patents and Trade Marks. Phone 219. G. N. Gordon. J. A. O'Brien.

S. T. MEDD, Barrister, Solicitor, Notary. Office over the Dominion Bank, corner of George and Simcoe Streets. Telephone No. 22. Private funds to loan at current rates upon easy terms.

C. R. WIDDIFIELD, B. A., Barrister, etc., and Solicitor for the City of Peterboro. Money to loan. Office over the Bank of Commerce. Phone 550.

PECK, KERR & McELDERRY—Barristers, Solicitors and Notaries. Office, Water street, Peterboro. Money to loan at the lowest current rates of interest on easy terms of payment.
E. A. Peck, F. D. Kerr, V. J. McElderry.

O'CONNEL & CORKERY—Barristers, Solicitors and Notaries. Money to loan at the lowest current rates of interest. Daniel O'Connell. John R. Corkery. Hunter street, two doors west of the Post Office.

DUMBLE & JOHNSTON—Barristers, Solicitors, etc. Office over the Toronto Savings and Loan Company, George street. D. W. Dumble, K. C., W. Johnston.

A. F. DIXON, Barrister, Solicitor, etc. Office corner Hunter and George Sts. Entrance next to Madill's drug store.

HALL & HALL—Barristers, Solicitors and Notaries Public, Hunter street, Peterborough, next to St. John's Church. Money to loan at the lowest rates of interest. E. H. D. Hall, Basil D. Hall.

MOORE & WEARING—Barristers and Solicitors, 103 Water street, opposite the Post Office. Money to loan at the lowest current rate of interest. W. H. Moore, K. C., Jos. Wearing, M. A.

R. R. HALL—Barrister, Solicitor, etc., Peterborough, Ont. Office, corner of Hunter and Water streets, over the Canadian Bank of Commerce. Trust funds to loan on easy terms of payment.

JAMES FORDYCE STRICKLAND—Barrister, Solicitor, Notary Public. Money to loan 124 Hunter Street, Peterboro. Phone 181.

ARCHITECTS.

W. & WALTER R. L. BLACKWELL—Architects. Office, Bank of Commerce Building, corner of Hunter and Water streets. Telephones: Office 1800J; residence 1272.

W. H. BARRY—Architect. Plans prepared for Monumental, Commercial and Domestic Buildings. Office, 539 Gilmour street. Phone 557W.

Railway Time Tables

GRAND TRUNK RAILWAY.
(Corrected to Date.)

No. 96—8.10 a.m., for Port Hope and Toronto.
No. 95—8.20 a.m., for Lindsay, Blackwater Junction, Orillia, Midland, North Bay and Toronto.
No. 98—5.25 a.m., for Hastings, Campbellford, Belleville, and points on the Main Line east.
No. 371—12.15 p.m., for Lakefield
No. 92—12.04 p.m., for Lindsay, Port Hope, Toronto, Buffalo, making connection with International Limited, for London, Detroit and Chicago.
No. 371—8.30 a.m., for Lakefield.
No. 100—2.00 p.m., for Hastings, Campford and Belleville.
No. 95—5.40 p.m., for Lindsay, Orillia, Midland, North Bay and Toronto.
No. 94—9.10 p.m., for Port Hope, Montreal and Boston.
No. 99—8.19 p.m., for Lindsay.

CANADIAN PACIFIC RAILWAY.
(Corrected to Date.)

GOING EAST—
†11.59 a.m.—Norwood, Havelock, Bonarlaw, Tweed, Perth, Smith's Falls, Kingston, Ottawa, Montreal and intermediate points.
†8.20 p.m.—Indian River, Norwood, Havelock.
‡12.18 a.m.—Havelock, Tweed, Kingston, Perth, Smith's Falls, Montreal, St. John, Boston and New York.
*1.30 a.m.—Havelock, Tweed, Kingston, Perth, Smith's Falls and Ottawa.
‡2.19 a.m.—Havelock, Smith's Falls and Montreal.

GOING WEST—
*5.16 a.m.—Myrtle, Toronto, Guelph, Goderich, Hamilton, Galt, Woodstock, St. Thomas, London, Chatham, Detroit, Chicago and New York.
†6.06 a.m.—Toronto, (Yonge street) Owen Sound, Teeswater and Intermediate points.
†7.20 a.m.—Toronto (Yonge Street.)
*7.35 a.m.—Toronto, Hamilton, Brantford, Buffalo, Rochester, Boston, New York, Galt, Woodstock, London, Chatham, Detroit and intermediate points between Peterboro and Toronto.
†9.35 a.m.—Bethany, Lindsay, Orillia, Port McNicoll and intermediate points.
*8.20 p.m.—Toronto, Hamilton, Brantford, Buffalo, New York, Guelph, Galt, Woodstock, London, Windsor, Detroit, Chicago and intermediate points between Peterboro and Toronto.
6.50 p.m.—Lindsay, Toronto (Yonge St.) and intermediate points.
*Daily. †Sunday only. ‡Daily except Sunday. †Daily except Saturday.

HELP WANTED--Female

WANTED — WOMAN TO DO family washing and housecleaning 'Phone 314. 3d 70 300

YOUNG GIRL FOR LIGHT HOUSE keeping; no washing or ironing. Apply morning and evenings, 194 McDonnel street. 3d69 284

WANTED—EXPERIENCE GENeral, 2 adults. No washing. Good wages. Apply Examiner for address. 6d 68 194

WANTED—GOOD CAPABLE GIRL or young woman to assist with house work. Apply by letter or in person or phone 991 R3-2. James G. Jopling, Bridgenorth. 2d1w9376

WANTED — AN AGED LADY for housekeeping. Apply 690 Ross street, call between 6 and 7 evenings. 3d 90 9389

WANTED IMMEDIATELY — Probationers for the Spring Class Three years training. Remuneration given. Apply by letter to Superintendent Belleville General Hospital. 3d 70 299

WANTED — GIRL FOR GENERal housework. Apply Mrs. Theo. McWilliams, 542 Gilmour street. 3d 69 280

SALESLADY WANTED FOR the "Leader" Shoe Store, 291 George street. Apply at once at the store. 3d 70 291

WANTED — WOMAN TO wash every week. Apply 491 Homewood. 3d 70 301

FOR SALE

FOR SALE—LADIES BICYCLE Apply 51 Brock street. 3d 68 9360

FOR SALE — CARPENTER'S tools, 215 Carlisle Avenue. 6d 69 9297

FOR SALE — YOUNG HORSE, five years old. Apply 508 Elm street. 3d 70 308

FOR SALE — PIANO PRACTIcally new; reasonable price. Apply Box 9361, Examiner. 3d69 9361

FOR SALE—BICYCLE IN PERfect condition. Apply at Examiner for address. 3d69 9362

FOR SALE — TWO STOREY frame house, East City. Apply 497 Murray street. 12d 70 9390

FOR SALE— DEN SET, ONE settee, table and arm chair. 'Phone 1721J. 3d 70 9392

FOR SALE— RED BIRD BIcycle 1920 model. Apply 215 Princess street or 'phone 786W. 3d 70 304

FOR SALE—CHINA CABINET, writing desk, Quebec heater, nearly new. Apply 380 Stewart street. 3d 70 305

FOR SALE — CLEAN STRONG boxes 2 x 6, suitable for packing cases 50 cents each. Apply Examiner for address 3d 70 9377

FOR SALE — EXTENSION table chairs, couch, baby carriage and large cook stove. Apply 76 Aylmer street. 3d 70 9381

FOR SALE— GO-CART, WICKer good condition. Apply to 98 Gladstone avenue from 5 to 8 p.m. 3d 70 9386

FOR SALE — TWO JERSEY cows, one milking, one due to freshen next month. Apply Examiner office for address 3d 70 9387

FOR SALE — GARDEN HOSE and lawn mower 262 McDonnell street. 3d 68 9359

FOR SALE — HOUSEHOLD furniture. 390 Queen street. 12d 70 9206

FOR SALE—BLACK TRICOTINE, size 40, almost new. Apply 215 Lake street. Phone 1033W. 3d69 273

SPIRELLA MADE-TO-MEASure Corsets, Mrs. I. Magee, manager 247 Park street. 'Phone 56[illegible] s 3mos. 8506

AUTO AND TAXI CAB BUSIness for sale, car in first class shape. Price eight hundred ($800) Will sell on easy terms. Apply Examiner for address. 3d 70 9402

FOR SALE—A TEAM OF WORK horses suitable for farming or gardening. Must be sold at once. Apply at 356 London street. 3d69 9366

FOR SALE — SHORT HORN bull Red Chief, 14 months old. Apply J. E. Dixon, R. R. No. 8, Peterboro, on Keene road, seven miles from Peterboro. 6d 70 9332

FOR SALE—ALFALFA CLOVer seed, Grimm variety, $20 per bushel. Apply James Armstrong, R. R. No. 7, Peterboro. 5d 70 1w 13 9349

FOR SALE —ONE SIDEBOARD with bevelled mirror, nearly new, one walnut couch, one large brass reading lamp Apply after 6 p.m. 717 George street. 3d 68 9347

FOR SALE—A PAIR OF LADies boots only worn once. No 5 Cost $15.00, will sell for $5.00. Apply at Examiner Office. 3d 68 9354

FOR SALE— TWO OIL CLOTH rugs, one sweater coat, one short coat, one crochet cap, one extension braclet, locket chain. Will sell cheap. Apply 330 Sherbrooke street. 3d 68 9346

R R. NON-GLARE LENS—APproved by Provincial authorities, one pair, any size, parcel post any part Ontario, $1.25. Lincoln Art Glass, St. Catharines. 15d 81 9349

FOR SALE — REFRIGERATOR large new Quebec heater, large sideboard, tables, 8 pictures, brussels carpets, mantel shelf with grate. Apply 508 Bonacord 3d 70 203

FOR RENT

TO RENT—APARTMENTS—CENtral. Apply at Examiner for address. 3d69 9363

FOR RENT—HEATED OFFICE on George street. Immediate possession. Apply 437 George street.

TO RENT — UNFURNISHED apartment. Apply 273 Dalhousie. 2d 69 288

TO RENT — BEDROOM AND kitchen, furnished, with all conveniences, to couple without children. Apply 372 1-2 Water street. 3d 70 9395

TO RENT — SEVEN ROOMED house also three or four rooms. Apply 220 Edinburgh. 3d 70 9384

FOR SALE—EIGHT BREEDING ewes, five years old. Apply Examiner for address. 6d 73 1w 13 9385

TO RENT—ROOM AND BOARD for two girls or married couple. Apply Examiner for address. 3d 70 286

FOR SALE—MASSEY BICYCLE good as new. Singer Sewing Machine in good condition. Two electric light fixtures. Apply 554 Aylmer street. 1d 68 9383

TO RENT—TWO FURNISHED rooms for light housekeeping. Apply 190 Brock streeet. 3d69 275

TO RENT—SMALL HOUSE, GAS and city water. Apply at Examiner for address . 3d69 9371

ROOM TO RENT WITH OR without board. Use of 'phone. Apply 386 Stewart street. 3d 68 268

FURNISHED HOUSE FOR rent or will sell the furniture and lease the house Apply Examiner for address. 2d 70 9401

TO RENT—A FURNISHED BED room with board would suit two gentlemen or man and wife, in south end of city close to factories. Apply 526 Chamberlain street

FOR RENT—HEATED ROOMS in Bank of Commerce Building Suitable for a bachelor. Apply 437 George street. dtf 3686

FOR RENT—HEATED OFFICE in Bank of Commerce Building Immediate possession. Apply 437 George street. tf 2801

TO RENT — FURNISHED house for period of three or four months, quiet, good locality and every convenience. Apply Box 9403 Examiner. 3d 70 9403

TO RENT—FURNISHED ROOM and kitchenette for light housekeeping suitable for couple. Very central. Apply at Examiner for address. 12d 76 221

TO RENT—PARTLY FURNISHed house with garage to responsible party Dublin near George on or about June 1st to September 30. Apply Box 9343 Examiner. 3d 68 9343

TO RENT—10 ROOM HOUSE — hot water heating, large brick stable in connection if desired; 467 Water street. Possession May 1st. Apply 561 Reid Street. 3d69 9373

ALL KINDS OF CARPET sweeping. Electric Vacuum cleaners for rent by th eday or week. Smith & McGann, 50 McDonnel street., 'phone 1602W. 6d 71 9357

WANTED

WANTED—BY MAY 1ST OR 10TH —a large house; would lease. Phone 162J. 3d69 9367

EXPERIENCED PRESSERS wanted. Apply Parkers Dye Works. 3d 70 302

WANTED — PLAIN COOK FOR small institution. Apply Box 228 Examiner. 3d69 228

WANTED — SMALL SIZED SECond hand invalid chair. Apply box 272, Examiner. 3d69 272

WANTED — LIGHT HOUSEkeeping rooms for man and wife and small child in refined neighborhood. Apply J. O. Simon, decorator, Capitol Theatre. 1d68 [illegible]

WANTED — TWO OR THREE furnished bed rooms for light housekeeping. Apply Box 9350 Examiner. 3d 68 9350

WANTED—ANY KIND SECond hand household furniture for cash. Also carpenter bench and tools. 390 Queen St. 26d 76 9045

WANTED — BY MAY 1ST, OR 30th, a seven-roomed or smaller furnished apartment or house. Must be central. No children. Give rental and all details in letter to Box 9400 Examiner. 3d 69 9400

WANTED—BY BUSINESS GIRL room with kitchenette or privileges of light housekeeping. Must be central Apply stating price and all details in letter to Box 9400 Examiner. 1d 68 [illegible]00

WORK WANTED

ALL KINDS OF PAINTING, paperhanging and decorating done. Apply 59 McDonnel street, or 'phone 1602W. 6d 71 9356

IF YOU WANT SEWER CONnections dug from the street line to your house or if your sewer is plugged. Telephone 763F. N. Del Pellaro, 78 Park street. 6d 70 9337

WORK WANTED

IF YOU WANT YOUR CELLAR dug and put cement floor, sewer connection dug from the street line to your house. If your sewer is plugged or any kind of work around the house. 'Phone 337J. No. 543 Elm street. 3d 68 9343

Advertise in the Examiner

ANY OF THESE YOURS?

Articles Found and Advertised But Still Awaiting Claimants

The Following Property, Unless Indentified By Owners Within One Week Will Be Otherwise Disposed Of.

HOCKEY BOOTS.
Man's size, with Socks inside, steel toe protector, automobile chrome nickle Steel Skates attached. Found about 2 weeks ago.

HOLY BIBLE.
Black Leather cover. Name on fly leaf, Doris Longley.

PASS BOOKS.
Canadian Bank of Commerce. in red leather case—Savings W465.
Canadian Bank of Commerce, in Manilla card case; found on Warsaw Road — Savings K192.

PURSES
Two pouch shape—one black, the other dark purple leather.

NOTE BOOK
Red cover, indexed. Name, Mrs. J. Pope, Bridgenorth.

EYE-GLASSES
Silver-plated rim, in Peterborough Optical Parlours case.
One gold-plated rim, a brass-rimmed, one steel-rimmed—without cases.
Gold-rimmed in "Pebio" A. A. Fowler case.

KEYS—ALL KINDS
Bunch of 14 and one broken on ring with chain.
One Folding Key.
Three Common Lock Keys on ring.
Four Patent Lock Keys (one small and marked S12) on ring.
One Patent Lock. 3 Common Door Keys.
Four Small Ordinary and one Patent Lock Keys on ring.
One Brass Key.
Steel Key with round head, stamped "V."
Steel Key with round head, stamped 30.
Patent Lock Key, stamped St. Catharines 4830.
Patent Lock Key, 3 holes in head, marked 858.
Steel Key (Peterborough make), 3 holes in head, and stamped 70.
One Door Key.
Small Key. Canadian Yale and Torone make, marked 3.
Patent Lock Key.
Two Belleville make Keys on ring.
Nickle-plated Key, stamped "F."

MISCELLANEOUS
Old-fashioned Skate Wrench.
Child's Brooch, red imitation stone.
Screw Cap of Car Radiator.
Ladies' Coat Buttons — one large brown silk cord, one black bone.
One Brooch, made of two buttons from soldier's uniform.

Apply Examiner Office

BUSINESS CHANCES

$10 MONTHLY INVESTED IN Florida OYSTER CULTURE pays estimated income $100 per month until end of world. Free information — 12,000 words—including U. S. Government quotations, Government $10,000 — survey, sworn statements. FLORIDA BOARD OF TRADE, Apalachicola, Florida. 3d 7 12 19 9064

HELP WANTED—Male

WANTED — TWO SALESMEN—must be first class; no order takers need apply.. Apply Box 9375 Examiner. 1d

WANTED A HIRED MAN ABLE to plow and milk and do general farm work. Apply Examiner for address . 3d 70 306

FIREMEN, BRAKEMEN, BEGINners, $150-$200, later $300. Write Railway Box 8693 Examiner Office. 4s 4m 7-12-14-19-21-26-28-5

LEARN BARBER TRADE — Few weeks required, positions secured. Write for catalogue and full particulars. Moler Barber College, 198 Queen East, Toronto. 52d 117 259

WANTED—GREAT OPPORTUNIty for young men to learn the salesmanship profession. Experience not required. Aply between 7 p.m., and 8 p.m., to N. J. Turgeon, Maple Leaf Hotel, East City. 3d69 9368

NOTICE

WEST END BARBER SHOP AT 467 Elm street. Pre-War Prices. 26d 76 9042

LOOK! LOOK!
PIPES, CHIMNEYS AND FURnaces cleaned, also storm windows. 'Phone 747W. 6d 69 6700

NOTICE
THE PARTY WHO TOOK THE pair of fetlock clippers from the stable of D. W. Johnson, North Monaghan, the evening of the sale, is requested to return same at once or further proceedings will be taken. 3d 20 1w 13 9388

NOTICE
LADIES HAIRDRESSER.
SWITCHES PUFFS TRANSformations, Combings and cut hair made up. Mrs. R. Leonard, 215 Carlisle Avenue. 6d 69 9298

NOTICE
ALWAYS A LARGE STOCK OF good second hand furniture at Mrs. Warren's, Hunter street consisting of two solid fumed oak dining and living rooms suites at a bargain, good couches, extension tables, kitchen tables and chairs new and second hand, baby's chairs, good buggy and sulkies, parlour tables, side table, sideboards, china cupboard, dressers and stands; new and second hand beds, new beds complete, $20.00; camp beds and a walnut organ suitable for a desk, also a large quntity of good English china and a dinner and tea service at a bargain. All can be seen at Mrs. Warren's furniture store, 217 Hunter street. 2[illegible]

BOARDERS WANTED

TWO OR THREE GENTLEmen boarders wanted near C.G.E. Apply Examiner for address. 6d 69 9306

POULTRY AND EGGS

FOR SALE—WHITE LEGHORN roosters "Guilds" bred to lay strain. 'Phone 740J 6d 68 9288

FOR SALE — 1 WHITE LEGhorn rooster "Guild" strain, year old. Apply 598 Chamberlain. 3d 69 9255

FOR SALE—BREEDING PEN of Black Minorcas, fine young show fowl. Apply 142 London St. 3d 70 9306

FOR SALE—15 HENS AND ONE cockerel, ferris strain Apply 171 George. 30 70 9382

FOR SALE — NINE WYANdotte hens and one rooster. Apply 271 Simcoe street 3d 68 266

FOR SALE — ANCONA EGGS for hatching from Exhibition Fowl, Shepherd and Gies strain, $2 per setting. W. Corneil, 199 Simcoe. 3d 68 267

LIVE POULTRY WANTED high price paid. Call 771 and we will call for it. Atkins, 510 Elm street. 26d 81 9134

WE HAVE TWO RHODE ISLAND Red cockerels and pullets which we will exchange for old hens. Apply 520 Elm street or phone 771. 3d69 9369

HATCHING EGGS FROM FERris and Clarke's 260-300 egg strain S.C.W. Leghorn at $2.25 and $2.50 per 15. S. H. Long, 458 Driscoll Terrace. 6d 68 9295

FOR SALE—7 WHITE LEGHORN hens and 1 rooster; 5 Plymouth Rock hens; 1 portable hen house, and a quantity of wire netting. Apply 259 Perry street. 3d69 9370

FOR SALE BRED TO LAY BARred Rock settings of 13 $1.00. Apply Wm. G. Henderson, R. R. No. 7. Peterboro, or 'Phone 18-R 1-3 Otonabee. m w f 93 9378

FOR SALE — BABY CHICKS from Ferris 265-300 Egg Strain, 30 cents each. Hatching eggs, same strain, $2.00 and $2.50 per 15 also pullets for sale. F. Holmes, 116 Hilliard street. 'Phone 1494W. 6d 73 9370

CHILDREN'S AID SOCIETY
OF
PETERBORO CITY AND COUNTY
For the Care of Neglected nad Ill-Treated Children.
CHILDREN FOR ADOPTION.
G. W. POWELL,
Assistant Secretary and Inspector, 588 George street. Phone 1044W. Office Hours, 12 to 2 and 6 to 8 p.m.

STORE TO RENT
AND
BUSINESS FOR SALE

Apply 217½ Charlotte St.
6d—71—7

Lady Zia Wernher, daughter of Grand Duke Michael, has just arrived in New York with her husband, Major Harold Wernher, of the Twelfth Lancers of the British army.

SITUATIONS WANTED

EXPERIENCED STENOGRAPHer and bookkeeper wishes position Apply Box 9399 Examiner. 3d70 9399

HOUSES, REAL ESTATE

FOR SALE— TEN ACRE MARket garden, south end, 10 minutes from street car. New house and good barn. Apply S. Jay, R. R. No. 5, Peterborough. 12d-74-5648

HOUSE FOR SALE—2 STOREY brick house with 4 acres of land, within 5 minutes walk of city. Pleaes address Box 9310 Examiner. 8d 71 9310

FOR SALE—FINE LARGE BRICK house—9 rooms, double parlour; dining room, kitchen, den; 5 bedrooms; full plumbing and furnace; large lot; garage, good locality; take car and cash for equity. Box 9364 Examiner. 6d72 9364

FOR SALE—6 ROOMED HOUSE steam heated, side and front entrance, back and front stairs, finished attic up-to-date in every particular. Possession at once. 'Phone 424. No agents. 3d 70 9394

FOR SALE—STOREY AND A half house. Cheap for cash or very reasonable terms if desired. Apply Box 9393 Examiner. 3d 70 9393

LOST

LOST — FOUNTAIN PEN ON Sherbrooke or Reid. Finder leave at Examiner. 3d 70 296

LOST — A NUMBER OF PART songs enclosed in a folder, marked "Peterboro Male Choir." Please return to Greene's Music Store and get reward. 2d68 9374

STRAYED— ON SUNDAY AFternoon a Scotch Collie pup, all brown with black around neck and on tail. Finder please return to 490 Charlotte street or 'phone 796J. Reward 3d 70 9391

LOST — BETWEEN PARK ST., and George street fifteen or sixteen dollars Finder please leave at 573 Patterson street. Reward. 3d 70 9397

AGENTS WANTED

MEN AND WOMEN, NOT TO canvass, but to travel and appoint local representatives, $1,092 and expenses guaranteed first year, with good chance to make $2,600 and expenses. State age and qualifications. Experience unnecessary. Winston Co., Dept. G. Toronto. 8d 15 17 19 22 24 26 29 31

BABY CARRIAGES, Etc.

FOR SALE —BROWN WICKER baby carriage nearly new. Apply 665 Bethune. 3d 68 9348

FOR SALE— ONE FOLDING baby carriage. Apply 87 Park St. 3d 68 9344

FOR SALE — GRAY WICKER carriage. Nearly new; first class condition. Apply 263 Lake street. 3d 70 307

ORIENTAL GARAGE

Auto repaired by experienced mechanics. Automibiles Accessories and Supplies, Tires, Tubes, Oils, Grease, Tube Vulcanizing and Oxygen Decarbonizing. Free Air

Service that's PROPER PROMPT and PRACTICAL

HANNAH & JONES
182 HUNTER STREET.
'Phone 1186.

A quart of milk is equal in food value to eight eggs, three-quarters of a pound of beef, or two pounds of chicken.

Scientists say the darker the hair the more powerful the physical organization.

GET A MOVE ON!
And list YOUR PROPERTY for Sale or Rent WITH US. We have BUYERS AND TENANTS WAITING.
T. WALKER & CO.
163 HUNTER STREET W.
'Phone 1092.

FOR SALE
—FOR SALE—

Splendid Frame House, situated in the West-end, partly modern; has 54 feet frontage, by 108 feet deep. Price $2,900.00

First-class Brick House, all modern improvements, with stationary tubs in basement; mantels; centrally situated on Rubidge Street. Price $4,500.00

For particulars and inspection—apply

J.T. O'CONNELL & CO.
136 HUNTER ST. W. Phone 376

Edwin Elcome
----Taxidermist----
DEER'S HEADS OUR SPECIALTY
(Put salt on flesh side before shipping)
Heads Animals, Birds, Fish, Etc., Mounted Artistically and Permanently.
692 HARVEY STREET
PETERBOROUGH, - Ont.

FOR SALE—2 Saw Mandrels and 3 Circular saws. All sizes Rubber and Leather Belting. Single and Double Blocks and Ropes. Carpet Runners Second Hand Iron Pipe, 1 in to 2 in.
A. LOW & CO.
262 SIMCOE STREET.
Phone 697; Nights and Holidays 396

PETERBORO
AUTO and TAXI
LIVERY
286½ CHARLOTTE STREET
Phones: 130, 783, 890J
—DAY OR NIGHT—
Drivers: W. J. Clancy, M. Dateh Pammett, H. Stinson, J. Drummond
Cars Washed and Stored

BARBEAU'S CARTAGE

All kinds of moving and carting by careful and experienced men. A new Motor Truck has been added to our equipment, which will enable us to give better service than ever to our patrons. Satisfaction guaranteed. No distance too far. New Furniture Van. Largest in the City. Household Effects moved with care.
A. BARBEAU

COAL

A Choice Car fresh mined Smithing Coal just received.
Order immediately for prompt delivery.
The W. Scott Co., Ltd.
EAST CITY
124 ROBINSON ST. Phone 264w

TELEPHONE 790
WHEN YOU WANT YOUR
Piano or Organ Tuned
Player-Pianos a Specialty
ALL WORK GUARANTEED
W. H. Cunningham, 560 Weller St.

Renew Your Subscription.

NOTICE IS HEREBY GIVEN, That a Quarterly Dividend of Three Per Cent. for the Three (3) Months ending 31st March, 1921, has been declared upon the Capital Stock of this Institution, and the same will be Payable at the Offices of the Company in this City on and after the 1st Day of April, 1921.

The Transfer Books will be Closed from the 17th to the 31st instant, both days inclusive.

By order of the Board.

Peterborough, March, 1921.

Toronto Savings & Loan Co

437 GEORGE STREET :: PETERBOROUGH
Office Hours— Saturdays—
9 a.m. to 4 p.m. 9 a.m. to 5 p.m.

THIS EDITION is issued for the benefit of readers who in the past have not been able to get the paper until the day following publication. It contains all the LOCAL, DISTRICT AND IMPORTANT TELEGRAPH NEWS up to twelve o'clock noon TO-DAY.

The Evening Examiner

MAIL EDITION

PRICE THREE CENTS — PETERBOROUGH, MONDAY, MARCH 21, 1921 — PRICE THREE CENTS

Cloudburst Floods Town of Port Hope

EVIDENCE WESTWOOD LITIGATION

THIS CASE WILL LAST ANOTHER COUPLE OF DAYS—MANY WITNESSES.

Although the appeal by Matthew and David Breckenbridge against the award of the Asphodel engineer proceeded all day on Saturday before Judge Huycke, the case will probably not be concluded until Tuesday. The appellants, who did not conclude their case until late on Saturday afternoon, called ten witnesses, and Mr. Basil Hall has six persons to testify for the defendants. expert evidence of J. W. Fitzgerald, local engineer, will not be taken till Tuesday, as George C. Wright, expert engineer for the appellants, can not be present on Monday.

Genesis of the Case.

In the village of Westwood, Matthew and David Breckenbridge operate a grist mill on power from a mill pond fed by the River Ouse. It is alleged that adjacent lands were flooded from the mill, particularly those of Thomas Cardwell and William Morris.

On the complaints of the owners, the township asked William Wilkins, of Asphodel, township engineer, to make an award on a drainage system. This he did, but it was opposed by the Breckenbridges, who claimed it would drain their pond. They have appealed the question before Judge Huycke.

Mr. Morris, in lieu of the township, is defending the award. Mr. F. D. Kerr is solicitor for the appellants, and Mr. Basil D. Hall for the defendants.

Reduced Storage.

Previous testimony given by the appellants before Saturday was that Mr. Wilkins' award, in the opinion of qualified engineers, would not be satisfactory, and would drain the pond, thus lessening the head of water and the storage of water in the pond.

Mr. Basil D. Hall cross-examined Matthew Breckenbridge when the Court sat at ten o'clock on Saturday morning.

Mr. Breckenbridge told how last fall Mr. Wilkins asked him if he would stand by the award. He said he would not. He would oppose it. Mr. Wilkins was taking levels last September, he said. Witness said he showed J. J. Breckenbridge and the engineer the height they could maintain the water, according to Justice Hodgins' finding in a previous case.

Mr. Breckenbridge said he had no objection to Mr. Morris running a drain through their property as long as it didn't drain the mill pond. "I don't like to see Billy Morris drowned. It grieves me to be here," he said.

Mr. Breckenbridge, before his evidence was concluded, said he wanted to explain the township's action. He asked Mr. Davidson, one of the councillors, after he sent the letter threatening action to the Council, if they were building a ditch. He received no satisfaction. The present ditch was then dug. Before the ditch was constructed he saw Mr. Wilkins staking the ditch, and a few days later work on it was started.

Could See No Change.

William McCall, of Norwood, for-

(Continued on page 6.)

DAVID HASTINGS,

Suspended Magistrate of Dunnville who, with Frank Lalor, M.P., has instituted action for libel against the Attorney-General of the province, following the probe into the administration of justice at Dunnville, which resulted in failure on the part of the Crown to prove the charges against the Magistrate and prominent citizens of Dunnville.

LIBEL ACTION RESULTS FROM CAYUGA PROBE

MAGISTRATE HASTINGS AND FRANK LALOR TO SUE HON. W. E. RANEY FOR $50,000 DAMAGES.

ROBB IS SOLICITOR

DUNNVILLE, March 21.—(Canadian Press) It was announced Saturday that Walter Robb, Solicitor, has been instructed to bring action for libel against Hon. W. E. Raney on behalf of Frank Lalor, M. P., for Haldiman and David Hastings, suspended magistrate. Damages of fifty thousnd dollars are asked.

LETTER CARRIERS HAVE NEW BURDEN

CARRYING HERALDS OF "DRY" —QUEBEC TO PETERBORO HOMES.

Montreal liquor dealers are making hay while the sun shines.

Peterborough homes, during the last three weeks have been deluged with price lists of everything from prime cognac to the ordinary red-eye. Like a certain brand of breakfast food, "There's a reason." On May 1, the Quebec provincial government will take over the liquor business in that province, but has refused to buy the stocks now on hand. The liquor dealers are behind a huge advertising campaign to sell their stocks and the circular letter has hit Peterborough as well as other centres more noted for their booze capacity.

Until May 1, Peterborough letter carriers will continue to be burdened with these heralds of a "dry" Quebec.

SOMME IS RESTORED BY FRENCH

GRAIN EXPORTED FROM WAR DEVASTED AREAS IN FRANCE.

LONDON, March 21. — The Paris correspondent of the London Daily Telegraph has been touring the devastated districts of France, and is mainly impressed by the enormous amount of work still to be done, and the courage of the men and women who have returned and are doing it.

Closer investigation, he says, fully confirms appearances as to the tenacity and industry of the French peasant, who has come back to make his life again in spite of all difficulties. Unless a visitor knows by actual experience or by photographs what the countryside looked like at the time of the armistice, or even a year ago, it is nowadays often impossible to distinguish between what has been restored and what was never destroyed, and inevitably the eye is most keenly impressed by the hundreds of still ruined villages and the great stretches of still waste land. It is natural to conclude that, pending the payment of German reparations, little effort is being made.

This first impression is wrong. What remains to be restored is immense, but the reconstruction effected during the two years that have passed since the armistice is considerable, and the work which it has entailed is another testimony to the initiative, industry and perseverance of the Frenchmen of the north of France.

The Contrasts at Albert.

Anyone who wishes to see for himself what the clearing of towns has implied can still easily do so at Albert. There, at one end, he today has before his eyes piles of rubble, deep holes in the ground, and remains of wire entanglements almost as the end of the war left them. It requires only a glance to make him understand the effort entailed in evolving out of this confusion the neatly alligned streets cleared of debris, ready for houses to be built, along them, which he will find at the other end of the town.

It was originally thought that the devastation of the Somme was such as to make practically the whole zone useless for ordinary cultivation again. Consequently the people were not encouraged to return. Last year however it was found that except in the so-called "Red zone," where the cost of reconstituting the land will exceed the value of the land itself, the naturally rich soil was so deep that in spite of its churning up, it could be profitably sown straightway.

This explains how the Department of the Somme, in its second harvest since the war could produce 300,000 hundredweight of grain over and above the needs of its own inhabitants. The oringinal idea that it was "no use letting the people back to this department explains why today only about half the population have returned.

The Unlucky Aisne.

Much of the Somme's surplus corn went to the Aisne, which agriculturally is in a much worse plight than its neighbor. Unlike the latter, the tertile surface of the Aisne was very shallow, and in large stretches of country the shelling and trench-making have brought the barren subsoil to the surface.

Here and there something can be done by very deep plowing with tractors, but generally speaking, in the places where the surface soil has disappeared it will take years and years of manuring before a satisfactory crop can be grown. Yet there are number of cases of peasants in this department who are so determined to get their land back under cultivation that there is the greatest difficulty in convincing them that to sow now is merely a waste of money and labor.

The initiative of the peasant is relied on. Companies failed to fill in the craters and the trenches properly, the workmen taking no interest. Nowadays a peasant asks permission to fill in his land. If inspection proves the task practicable he is let go ahead. Then this work is inspected and usually found to be well done. He is paid for it, and goes back to farming on his land.

HOCKEY RESULTS

Brandon 2, Varsity 0.
Stratford 4, Sudbury 2.

COHEN ON PROHIBITION

Everybody laughs at what Cohen gives us in the way of Victrola records. This time he has got onto the subject of prohibition. The monologue decribes a meeting called by Cohen who acts as chairman for the purpose of discussing one of the most vital questions of the day. That it is brimful of nonsense goes without saying. One can get this record and on the opposite side another record entitled "The Bureau", both for $1.00 from Ye Olde Firme Heintzman & Co., Limited, George and Hunter streets, Peterboro.

CYCLONE STRIKES WESTERN ONTAKIO

LONDON, Ont., March 21.—(Canadian Press.) — Hugh J. McArthur, farmer, residing near Clamis, was killed, and Geo. Farrish, a neighbor, is in the hospital in a critical condition as a result of being crushed in a barn which was demolished during a cyclone near Kincardine Saturday afternoon. The men had been attending a cattle sale and took refuge in the barn when the storm came up. The barn was completely demolished. A number of other barns in the vicinity were unroofed and damage that will total fifty thousand was caused to farm buildings.

BLAST WRECKS BIG ELEVATOR

ENTIRE SOUTHERN SECTION OF CHICAGO ROCKED BY TERRIFIC EXPLOSION.

$10,000,000 DAMAGE

CHICAGO, March 21.—(Canadian Press.)— Explosion of grain dust rocked the entire southern section of Chicago early Saturday night, wrecked one of the world's largest grain elevators, and broke every window with a radius of a mile.

Of the nine watchmen who were trapped in the structure by the blast two are known to be dead and four are missing. The bodies of two known dead were recovered yesterday. The elevator, which consisted of a series of steel and concrete towers, was built at a cost of more than ten million dollars and was operated by the Armour Grain Company.

The explosion was due, it was said by officials who made an inquiry, to a fire that started in the loading chute. The blaze set fire to the dust-filled bin and the resulting blast rent asunder the big tower, releasing thousands of bushels of grain.

BRANDON IS PROVEN THE BETTER TEAM

OUTCLASSES 'VARSITY ALL THE WAY AND DESERVED LARGER MARGIN THAN TWO.

WINNIPEG, March 21.—(Canadian Press.)— "Brandon 2, University of Toronto 0," flashed throughout the length and breadth of the Dominion on Saturday night, caused genuine surprise. Brandon team rose to the occasion in convincing fashion, outclassed the opposition for the greater part of the way, had a marked edge both in attack and defence, disrupted the combination which was claimed as the University of Toronto's best asset, packed harder shots, finished with a stronger punch and back-checked the Torontonians into virtual helplessness, the two-goal deficit being somewhat flattering to the Students and somewhat less than the wheat city citizens deserved on the run of play.

SLAYS WIFE, SHOOTS SELF

FINDING EFFORTS AT RECONCILIATION FUTILE WINDSOR MAN KILLS HIS WIFE.

WINDSOR, March 21.—(Canadian Press).—Finding his efforts to effect a reconciliation with his wife from whom he had been separated for some time futile and faced with the knowledge that she intended soon to remove from the city, John Warlow, 25 shot and fatally wounded his wife, age 30, Saturday night. Mrs. Warlow died at the Hotel Dieu an hour and a half later.

When his wife fell Warlow turned a revolver upon himself, f inflicting a wound in the chest. He is at the Hotel Dieu closely guarded by two police officers. Physicians believe he will recover. The shooting took place just outside the bakery establishment of Ernest Clegg at Walkerville. The Warlows came from England seven years ago.

Drawn Butter Sauce.

Mix together in a small saucepan one tablespoonful of buter, the same quantity of flour and a little salt. Add one-half pint of hot water and place saucepan in a large pan of hot water until required. Pour over the fish, which also may be sprinkled with chopped parsley and the yolk of a hard boiled egg.

$200,000 Damage Port Hope By Cloudburst, Causing the Generaska River to Flood

SAVES EXPRESS FROM DISASTER

NORTH BAY-TORONTO TRAIN STOPPED BY MAN JUST BEFORE REACHING WASH-OUT.

SOCKS DANGER SIGNAL

HOLLAND LANDING, Ont., March 21. — (Canadian Press.)— Just before dusk Saturday, Sam Lowe of this village, discovered a wash-out 18 feet long ad 10 feet deep on the G.T.R. tracks north of here. Almost at the same time he heard the rumble of the North Bay express bound for Toronto. There was no time to go for help. Sam acted quickly. He was wearing red socks. Without hesitation he ripped off his boots, tore off his socks, and in his bare feet hurried along the track towards the on-coming train, brandishing the danger signals. The engineer whistled for him to get out of the way. He kept on. Within a few feet of the man the engine came to a standstill. It is almost certain Mr. Lowe's action saved a bad wreck. As a mark of appreciation passengers took up a collection and presented him with $28.

TROUBLE IN STORE.

A clerk showed 40 patterns of ginghams to a man whose wife had sent him to buy some for her, and at every pattern the man said: "My wife said that she did not want anything like that."

The clerk put the last piece back on the shelf. "Sir,' he said, "you don't want gingham. What you want is a divorce."—New York Sun.

A Tibetan cure for pains due to severe cold is the eye of a sheep mixed with fat and rubbed on the fat and rubbed on the affected part. Centipede-skin plasters and dressings of fried mutton fat with chopped onion are also used by the mountaineers in Tibet for the same purpose.

MANUFACTURING PLANTS AND MERCANTILE ESTABLISHMENTS FLOODED AND GRAND TRUNK TRACKS WASHED AWAY—LOSS OF LIFE, AT FIRST FEARED, AVERTED.

INSURANCE DOES NOT COVER FLOODING

PORT HOPE, March 21. — (Canadian Press.) — Damage which may run as high as two hundred thousand, according to estimates in some quarters, resulted early yesterday in this town and vicinity, when a cloudburst caused the Generaska River to flood a wide territory.

Hundreds of feet of the Grand Trunk Midland tracks north of the town were washed away and practically every store on the noth side of Walton streeet was flooded.

Several manufacturing plants suffered heavy losses, notably the Nicholson File Company, the Cosmos Chemical Company, and Spirs and Tyes' mill. Walker's furniture store sustained the greatest loss among the merchants' establishments. The residents of the town were startled about 2 a.m. by th ringing of fire bell, the authorities fearing at this time that the flood was a menace to life as well as property. The water however did not rise sufficiently high to cause any drownings.

The Midland line had a big construction gang hard at work repairing the damage to the tracks. It was necessary to route the Toronto train to Port Hope around by way of Peterboro.

At the Nicholson factory 175,000 dozen files packed up and ready for shipment received a bad wetting and will have to be unpacked and refinished. The company's motors were badly damaged by the water and it is estimated that five or six weeks will be required to get the plant into normal conditions. A great deal of lumber was carried out into the lake. It is stated that the insurance policies carried do not provide any indemnity against damage from flooding.

ASSOCIATION HELD SOCIAL EVENING.

Mr. A. Mowat Occupied the Chair—The Program.

The Queen Alexandra Home and School Association entertained the executives of the other Associations in the city last Friday evening.

The meeting was representative and is the first opportunity the Associations have had of meeting together in a social way.

Mr. A. Mowat made an efficient chairman, and presented the following excellent programme:

Vocal solo ..... Mr. S. Whitehouse
Piano Solo ..... Mrs. Massey-Cooke
Reading ..... Mr. J. Johns
Vocal solo ..... Mrs. Rathbone
Violin solo ..... Mrs. P. Hooper
Vocal solo ..... Mrs. F. Turner

Musical Contest.

A clever musical contest was engaged in by all, after which Mrs. S. T. Medd spoke briefly on the formation of a Home and School Council. A temporary executive to act for the Council was appointed.

Dainty refreshments under the capable direction of Mrs. Manning and Mrs. Vance were served. Mrs. F. Whitehouse cut the ices.

The Association wishes to thank all those who so ably assisted with the programme.

PROBABILITIES.

Fresh to strong west to northwest winds, local showers, but mostly fair and turning colder.

ECZEMA You are not experimenting when you use Dr. Chase's Ointment for Eczema and Skin Irritations. It relieves at once and gradually heals the skin. Sample box Dr. Chase's Ointment free if you mention this paper and send 2c. stamp for postage. 60c. a box; all dealers or Edmanson, Bates & Co., Limited, Toronto.

PETERBOROUGH PRODUCE MARKETS

GRAIN.		
Fall wheat, bush	$1 85	
Marquis, wheat, bush	1 80	
Spring wheat, bush	1 75	
Bran, wholesale	38 25	
Shorts, wholesale	36 25	
Peas, bush	1 75	
Flour, wholesale	5 35	
Flour, retail	5 85	
Pastry flour, wholesale	5 40	
Oats	45	
Barley, per bush	85	
Buckwheat	85	
VEGETABLES.		
Turnips, peck	20	
Potatoes, wholesale		1 00
Potatoes, bag	1 00	1 25
Potatoes, peck	20	25
Pumpkins	15	
Beets, peck	25	30
Parsnips, peck	30	35
Celery, 15, 20, 30 and 40		
Lettuce	05	
Cabbage, each	15	15
New, Old Cabbage	16	
Cauliflower, each	35	50
Beans, bush	4 00	
Onions, 4 to 6 lbs. for	25	25
Tomatoes, lb	50	
Head lettuce	10	25
Sweet Potatoes, lb	50	15
Green Onions	05	10
Onions, peck	40	
Carrots, peck	40	
Cooking onions, lb	05	
Spanish onions, lb	10	
Radishes	10	
Parsley	05	
Egg Plant	40	50
Spinach	20	
HIDES AND WOOL.		
Cow hides, heavy	04	
Cow hides, light	04½	
Horse hides	2 50	
Calf skins, veal	08	
Calf skins, kips	07	
Sheep skins	50	65
Lamb skins	40	55
Fine wool	15	
Medium wool	12	
Coarse wool	08	
DAIRY PRODUCTS.		
Creamery butter	58	65
Dairy butter, lb	58	65
Oleomargarine	39	42
Eggs, wholesale	35	40
Eggs, retail, fresh, doz	40	
Shortening, lb	18	20
Lard, per lb	25	28
Cheese, lb	38	40
FRUIT.		
Tangarines, dozen	50	60
Bananas, dozen	40	60
Navel seedless oranges, doz	32	60
Florida oranges, dozen	30	60
Lemons, dozen	30	40
Grapefruit, 2, 3 and 4 for	25	
Cocoanuts	15	20
Cranberries, quart	35	
Apples, peck	40	90
B.C. apples, box	4 25	
Spys	8 00	10 00
Russets	6 00	
Greenings	6 00	
Baldwins	6 00	
Rhubarb, pe bunch	15	
Smyrna figs, perr lb	40	
Cooking figs, lb	15	18
Dates, lb	20	
Mixed nuts	30	
Chestnuts, lb	30	
FISH.		
Steak cod, lb	15	
Salmon snacks, lb	35	
Pink salmon	18	
Oysters, quart	1 50	
Bloaters, each	03	
Red Salmon	25	
Halibut	25	
Smelts	20	25
Lake pike, 15c or 2 lbs. for	25	
Pickerel, 15c or 2 lbs. for	25	
Lake trout	25	
White fish	20	
Haddies	18	
Fillets, lb	25	
Dried herrings, box	35	
HAY.		
Hay, ton	28 00	
Baled	36 00	
MEATS.		
Ducks	45	
Geese	30	
Veal, lb	20	40
Beef, lb	10	40
Turkeys	50	55
Chicken, lb	40	45
Live hogs	13 00	13 50
Dressed hogs		21 00
Spring lamb	30	35
Bacon	55	60
Pork	25	40
Mutton	10	30
Sausages	20	24
HONEY.		
Comb honey, lb	30	40
White clover honey, lb	28	35
Honey, buckwheat, lb	25	
WOOD.		
Mixed wood, cut, cord	13 00	
Hardwood, cut, split cord	15 00	1700

Evening Examiner

'Phones—Editorial 1681; Business Office, 1600. Private Branch Exchange to all Departments.

The Examiner is a Member of the Audit Bureau of circulations.

The Daily Examiner, published every lawful evening by The Peterborough Examiner, Limited. Office — 419 George Street.

The Weekly Examiner, published Thursday Morning.

Daily Examiner by mail, $4.00 per year.

The subscription price of The Daily Examiner is $6.00 per annum; that of The Weekly Examiner, $1.50.

U. S. REPRESENTATIVES.

Special U. S. Representatives: W. H. Stockwell, 629 People's Gas Building, Chicago, Ill.

New York—Chas. P. Miller, 225 Fifth Avenue.

Advertising Rates on Application.

R. M. GLOVER, Managing Director.

"Peterborough Presents Possibilities Unsurpassed."

MONDAY, MARCH 21ST, 1921.

WASTING TIME.

The other day the Toronto Globe charged the members of the Ontario Legislature—or some of them at least—with wasting time on fruitless debate and with blockading and holding up public business because of the inclination of talkative members to discuss the Ontario Temperance Act. On Friday the Ontario solons undertook to disprove the charge, and the method they took of doing so was to spend an hour in talking about it; in other words they wasted fifty minutes in endeavouring to show that they never wasted time. The Legislators, however, satisfactory as the discussion may have been to themselves, scarcely succeeded in proving to the people that much of the debate that takes place in our governing bodies is unnecessary and unprofitable, and it consumes so much of the early part of the session that the last few weeks are so crammed with business that it is almost impossible to give proper consideration to the legislation, and much of it slips through without the attention it should receive.

THE RAILWAY PROBLEM.

Hon. J. D. Reid's plea that the railway problem be approached from a national rather than a political standpoint, is one that the country generally will echo. The situation is too serious to be handled in a partizan manner and every member of the House of Commons should consider it a duty to do what he can to extricate the country from the burden of debt with which the government railways are heaping upon the shoulders of the people. The ideas and brains of all the groups in the House will be required to deal with the problem, and the debate which will take place on this great question should be constructive as well as critical. A national enterprise that in a year causes a debt of nearly $70,000,000 should not be made a political football, nor considered only in the light of possible political advantage. The Government must play the game fairly and put all the cards on the table and then for the benefit of Canada the members of the House should endeavour to find a way out of the tangle. Otherwise the advancement of the Dominion will be seriously retarded. The figures given by the Minister of Railways are enough to cause the burying of the political hatchet for they show Canada is confronted by a national crisis.

THE PETERBOROUGH DISTRICT.

In the efforts that are constantly being made for the advancement and betterment of the City of Peterborough, for the securing of new industries and the general progress of this community there is sometimes reason to wonder if opportunities to build up the district, of which Peterborough is the hub, are not being lost. Secondary only to the growth of the city itself in importance is the growth of the surrounding countryside. Anything that helps Lakefield or Millbrook, or Havelock or Campbellford, naturally helps Peterborough, for this city is the centre of the district, the logical shopping place, and the prosperity of our neighbors means, naturally, prosperity for ourselves. The question is, are we doing all we can to build up this section of Ontario? When an industry is in view which cannot be secured for Peterborough, do we ever make a neighborly effort to do what we can to see that one of the district centres secures the prize? Or do we lose interest in the affair as soon as Peterborough is considered out of the running? There are many people who think that to concentrate all our efforts on the advancement of our own city and to neglect opportunities of helping the section around us is not only a selfish, but a mistaken policy, and one that in the long run cannot possibly have as beneficial results as a more helpful and generous attitude would produce. Our status as a centre of a flourishing district is not always taken into consideration, nor is there that entente with the neighboring towns and villages and with the people of the countryside that would be in the best interests of this whole section. As a district there is much to offer manufacturers and tourists, but with each centre acting on its own initiative, and with no team work or co-operation, there is not the successful showing that could be made with a well developed plan of joint action. There are those who believe that a district Association to bring forward the unique advantages of this section of the province would be a movement that would yield surprising returns. In such an effort the City of Peterborough should be the logical leader, and the Board of Trade might find the subject one worthy of their consideration and attention. There are so many matters of public interest that might be dealt with by such an Association—better train connections, improved highways, the enforcement of the game laws, are a few of the things that naturally suggest themselves. An Association that spoke for a whole district would carry weight in its arguments and would command respect from governments or anybody else with whom it had to deal.

A CHANCE FOR THE DUNNVILLE COMMISSION.

In the matter of gossip every community in the world from London down is a big or little village, Dunnville has been given an undesired notoriety through the activities of a set of chattering busybodies. They whispered their imaginings in the Attorney-General's ear, And he bought a big phonograph, called it a Royal Commission, put in a loud needle, and started a jazz record that no town could wish to be known by its name.

The same indignity could have been done to Whitby, Oshawa, Bowmanville, Port Hope and Cobourg. It could have been done to every place in Ontario big enough to have a magistrate. The reason that Dunnville was singled out is probably that the Dunnville chatterers were the first to break through the jam of rival chatterers in the doorway of the office of the Attorney-General of Ontario.

Commissioner Paterson has a big chance. He can prove to the people of Ontario that even though Hon. W. E. Raney is its Attorney-General a magistrate will get fair play if he discharges his duties according to the dictates of his own conscience and the direction of his own common sense. Commissioner Paterson can use his Dunnville enquiry as a text for a much-needed sermon to the tattlers and tommyrotters of a hundred other Dunnvilles.

The reinstatement of Magistrate Hastings should be a foregone conclusion in view of what little real evidence was adduced at his trial. But Commissioner Paterson should proceed further in dealing with a condition which is by no manner of means localized in Dunnville. There and elsewhere flourishes so much meanness and narrowness and pettiness, so much gossip and tattle and backbiting which does not come within the criminal code that Commissioners Paterson should seize his golden opportunity to administer an official rebuke. If Mr. Paterson has the courage he has also the chance to suggest to the scandal-mongers of Ontario town that they need not again look to the Provincial Treasury to finance their vendettas. He could repay the Attorney-General for his Royal Commission by indicating that when Hon. W. E. Raney came in at the door fair play did not fly out through the window.—Toronto Telegram.

A STRIKE AGAINST PUBLIC WELFARE.

(Editorial from the Boston News Bureau.)

Do the 27 building trades unions of Boston render the public adequate returns for the money they demand from the public? They do not. Have the unions promised an advance in efficiency and production in ratio with the increase in wages for which they ask? They have not. The need for family homes and apartment houses in this city is so great, the values represented by business structures projected or actually begun are so high, the number of men out of work is so large, that these unions to-day actually are striking against the public welfare.

With deflation in general well under way, cost of living coming down, prices for building materials receding, men getting $1.00 an hour demanded $1.50 an hour, and $3.00 instead of $2.00 an hour for overtime. And the unions to-day are so organised, the employers are so shorn of real authority, the owners whose money fills the pay envelopes are so completely limited to the role of innocent onlooker, that union leaders calculate they can compel payment of wages 50 per cent. above the war level, and render only slacker service!

This union autocracy is based on union rules. These rules are so framed as to reduce output, lessen the labour supply, increase the amount of overtime, level down active and ambitious workmen to the dead level of the slowest and most careless, make union membership a high-priced privilege, keep the decision of points of difference between employer and employee in the hands of men whose primary obligation always is to the unions to which they belong.

Some of these rules pertain to matters comparatively small, but they add up fast, and the obvious intent always is to reduce output. For instance:

Here are workmen laying terra cotta blocks. Labourers deliver the blocks to the masons, who put them in place. The openings for the blocks are ready. But may the plain labourer distribute the blocks on the floor beside the openings? He may not. He must stack the blocks a certain distance away from the openings and let the mason come for them one at a time.

These workmen are placing steel reinforcing rods in position. The labourers deliver the rods on the floor. But may these labourers deposit the rods one at a time on the marks that indicate where they are to go. They may not. They must pile the rods together 10 or 15 feet away. That means an extra handling, and extra time, and it adds a little to the cost of the building.

This big job has reached a point where 100 carpenters are required instead of 150. That is, 50 men are laid off. If they were "fired," the rule would not apply. But under the rules these men temporarily released must have each one hour's notice. Nominally that hour is to be devoted to sharpening their tools. Actually the tools are not sharpened, nor do the tools of a good workman need sharpening he keeps them in order. The men simply spend the hour in idleness. But that means 50 hours, and $50.00 for which no return whatever is made.

Down at the waterfront it is low tide. This engineer has nothing to do because his derrick is workable only at high water. His fellow-workman—of another craft—is having trouble with an "orange peel bucket." He needs about 15 minutes of skilled assistance. May that engineer—who does nothing because the tide is wrong—turn to and help put in order a bucket that will go right on working whatever the tide? He may not. The rules prohibit such shifts. The "orange peel man" has to send for assistance, and the few minutes of actual aid multiply themselves into several hours of pay-envelope time.

You run a plumbing shop; that is, you are a master plumber. If it is a union shop you must conform to Article 16 of the Agreement between the Master Plumbers' Association and Local Union No. 12 of the United Association of Plumbers, which says that all your work must be done by members of that local. May you as a master plumber go outside your shop to do any work? No. May you do any of the work of your craft inside your own shop? Yes, but you are limited to half the amount of work the shop does.

Why, when this strike began, were the lathers considering a new rule that would reduce the number of lath nailed home in a day from a rather low average of 16 bundles to a limited maximum of 12 bundles?

The answer to this and a thousand questions of the same kind is contained in a special report of the United States Commissioner of Labour which reads: "It has been found that there is in the building trades a very general feeling that by working slower the work will be made to last longer."

Are these things for or against the general welfare? There is even a by-law in a Carpenters' Union which reads thus: "Any member who does an unreasonable amount of work, or who acts as a leader for his employer, for the purpose of getting all the work possible out of the men working in the same shop or job with him, shall be fined $10.00; for the second offence he shall be suspended or expelled."

Rheumatism
Neuritis, Sciatica, Neuralgia.

Templeton's Rheumatic Capsules

Have brought good health to half-a-million sufferers.

A healthful, money-saving remedy, well known for fifteen years, prescribed by doctors, sold by druggists, $1.00 a box. Ask our agents or write for a free trial package. Templetons, 142 King W., Toronto

Local Agents — McDermid and Jury and E. L. Payne's Drug Stores. Lakefield—Tanner Drug Co.

EDITORIAL NOTES.

"Grand Trunk to be taken over in April," says a news heading. By the bailiff, it is presumed.

Hon. Peter Smith might be able to make Germany pay.

That drink-more-milk campaign would have more supporters if there were any signs of a drop in price.

Mr. Dewart's admiration for the Globe is closely akin to Sir Adam Beck's affection for the Farmers' Sun.

Spring officially opened to-day, but the robin did not wait for the calendar to tell them when to come north.

At least there is not much talking in the Legislature over that $600 bonus for the members. That is one item upon which they can be entrusted to keep silent.

The Toronto Telegram thinks the Labour Unions were very careless in not getting the other twenty-five cents out of every dollar taken in by the Government Railways. They already get seventy-five cents out of every dollar.

WISE AND OTHERWISE

Sunny California may have its charms, but the idea of living in a climate where the windows are always open does not appeal to tre man who has lived next door to a family with a new phonograph.

Out of the controversy over whether girls should smoke cigarettes, arises the fact that the girl who inhales develops a hand which cannot hold a cup gracefully.

The sensible girl says that one can't live on love, but a lot of them seem to live on compliments.

No matter how much money a man loses on the horses or in a poker game, he always tells his wife how much he won.

Funny how the tired business man can sit through the entertainments devised for his diversion.

Another way to make an impression is to talk about somebody else in the first person.

Ask Us.

1. Q.—Is smuggling small articles across the international boundary consistent with ethics?—Interested.

A.—Considering the number of women who make shopping trips to the United States we do not wish to answer this frankly.

2. Q.—What has the government done for the returned soldier?—A. C.B.

A.—As yet no one has been able to shift the truth from the clashing statements on this point of the government and the opposition.

3. Q.—A says that the hirsute adornments (?) on some youths' upper lips are moustaches. Is he right?—Harry.

A.—Decidedly not.

4. Q.—What is the origin of the phrase "baby-eyed stare?"—Ethel.

A.—The eyes are considered, next to the mouth, to be the most expressive part of one's physiognomy. This phrase is descriptive of the mentality expressed by some eyes.

5. Q.—Is it correct to allude to "outgrowing" a grouch?—Doubtful.

A.—No, a grouch is ingrowing.

TRENT RIVER

TRENT RIVER, March 21—A number of residents went to Havelock, Thursday evening last to take in the play "Dust of the Earth".

The waters are nearly all free of ice and navigation will soon open. Many canoes have been seen on the river for the past two weeks, the earliest for years for this time of season.

Mr. J. McConnell, Hastings Road held a sale of farm stock and implements, Friday afternoon last. Mr. McConnell has sold his farm to Mr Harry Thompson, who takes possession next week.

Mr. Baker, egg buyer from Hastings, made his first trip Friday last through this district paying 32 cent per dozen.

The Canada Fishing Tackle Factory is working full force six days of the week.

Mrs. McLaughlin and family of Toronto has returned and is occupying her house on Browning avenue.

Nine hundred and ninety-seven cutting tools alone are required in manufacturing a modern rifle. The twist drill is one of the busiest of these. To supply 1,000,000 rifles 94,000 holes must be drilled.

"A Friendly Word—"

The earnest wish of every daily newspaper publisher is to make his advertising columns profitable to the local merchants who use them.

For this reason, and with due recognition of the merchant's experience, it is proposed occasionally to give suggestions in these advertisements that may help merchants to prepare more effective copy and so secure greater returns, and, correspondingly, be encouraged to extend their appropriations.

The first thing to do with a proposed newspaper advertisement is THINK ABOUT IT. Never mind the form or the wording—THINK WHAT IT IS YOU WISH THE PUBLIC TO UNDERSTAND.

If you begin by considering form and wording you may lose sight of your real purpose. You may be "unable to see the forest for the trees."

First, be absolutely clear yourself what message, fact or impression you want the public to gather from your copy.

Having got thus far, write your idea out. Question it. Criticise it. Simplify it. Lick it into shape. Do anything you like with it, but, above all, have it a natural-looking job when it gets into the paper.

Always, if you can, tell your story in the headline, because, unless you arrest attention, everything else is unimportant. It may never be read.

Don't advertise to yourself.

That is really one of the greatest dangers of advertising. So many men, who are paying the bills, are apt to write matter that is pleasing to themselves—forgetting that the public look at it through different colored spectacles.

One of the most enjoyable things you can do is to spend an hour or so, a few evenings a week, thinking out a well-balanced newspaper advertising campaign for your store and your merchandise, and, having thought it out, carry it through regardless of other people's opinions or whims.

You have three of the best trading months ahead. Do, then, as we suggest and watch results.

Issued by Canadian Daily Newspapers Association, Head Office, Toronto.

L. A. 9

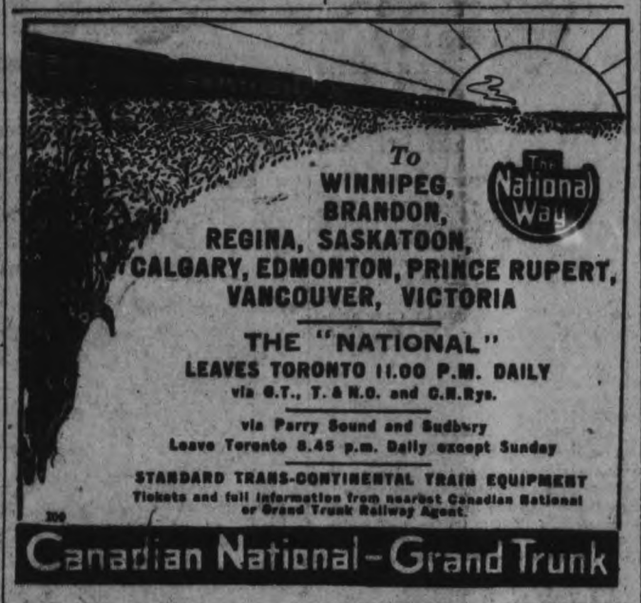

$50 to $5,000
A YEAR FOR LIFE
A CANADIAN GOVERNMENT ANNUITY PROVIDES IT

—No better life investment available
—No better security obtainable
—Cannot be seized or levied upon for any cause
—Will be replaced if lost, stolen or destroyed
—Not affected by trade depression
—Free from Dominion Income Tax
—No medical examination required

Anyone over the age of 5 years resident or domiciled in Canada may purchase.
Any two persons may purchase jointly.
Employers may purchase for their employees—school boards for their teachers—congregations for their ministers.

Apply to your postmaster; or write, postage free, to S. T. Bastedo, Superintendent of Annuities, Ottawa, for new booklet and other information desired. State sex and age last birthday.

VICTORY LOAN BONDS
BOUGHT AND SOLD
AT CURRENT MARKET PRICES
PROVINCIAL BOND COMPANY
LIMITED
111 Barrie Building, Peterboro

Smoke
T&B
Smoke a pipe and enjoy T & B

Everywhere in the Dominion
JELL-O
is "Canada's Most Famous Dessert"
Made at Bridgeburg Ontario

TO STAND TRIAL ON HEN THEFT CHARGE

BELLEVILLE, March, 21.—On the charge of stealing poultry Arne McLeod, who led the police quite a chase a few days ago, has been committed for trial by Magistrate Mason Complaints Percy Mott and Maria Miskofa both substantiated their claims to fowl found in accused's possession.

Honest poverty ranks as high with some people as dishonest wealth

Smoke
T&B
Sold wherever good tobacco is sold

LOVE!

By KATHERINE MOORE

Leonard Introduces Mrs. Darwood.
Chapter 7.

"Would you like to meet me some evening in town? We could take in a show," Leonard asked one morning at breakfast.

Ever since the night he had remained out until after 2 o'clock without explanations I had noticed a marked effort toward kindliness in his manner to me. Perhaps his attitude was not quite spontaneous. I felt that his actions were prompted by an element of self-reproach.

"I would like very much to go," I returned warmly. Leonard must not detect any forced effort on my part.

A week ago, when I had made my resolve before the dying embers of the open grate, I had promised myself to act squarely with my husband. I would not withhold my devotion to him one iota, until I knew the true cause of this thing that was rending our love.

"Tonight? I think I could get away tonight—that's if you can arrange with so short notice, Noreen?" Leonard said apologetically, evidently torn between the desire to do right and the consciousness of having perhaps been thoughtless.

"Surely I can manage," I said lightly.

We were both playing up to each other these days, and I wondered if my endeavors were as apparent to him as his were to me.

"What would you like to see? I'll send the office boy out for tickets."

"Something light and amusing," I suggested.

"A musical comedy?" Leonard queried, and I knew he sensed significance in the fact that I should choose somethin frivolous when we to be so much a part of our lives both preferred the more serious dramas.

"All right," he responded gayly to my acquiescence for a musical comedy. "I'll see Russell this morning on the train and ask him what's good," he went on, trying not to act as though he thought my selection at all unusual.

What a ridiculous thing it was, after all, for us with souls so intrinsically united to think for one minut that we were deceiving each other. I longed to look straight into my husband's eyes and say to him, "What ever happens—what ever is wrong, let us be honest with each other." I realized that we were making the great mistake of so very many—we were suppressing that natural instinct which honestly asks, "Why?"

I met Leonard at 6 o'clock and we went to dinner together.

"Have fine seats for The Purple Domino," he told me. "They say the music is very catchy and there is some mighty good dancing in it. The Russells saw it last week."

Was it the bright lights and gay people in the restaurant, I asked myself, that made our dinner together so pleasant—made me feel nearer to Leonard? It was evident that he was enjoying himself too.

"We must do this soon again, dear," he said with apparent warmth.

Whatever the difficulty between us, I felt it was as repellant to Leonard as it was to me. I could not bring myself to believe that it was anything of his own volition. We both gladly welcomed the relief from the unbearable tension which had come these past weeks.

At the theatre the same friendly feeling passed between us. The show was all that the Russells had claimed for it.

"This is splendid!" Leonard exclaimed after the second act. "I'll go out for a smoke if you don't mind, Noreen.

When Leonard came back I knew instinctively that something had happened. Through the third and fourth acts he aseemed frightfully uneasy. The happiness which had been so rare a treat for us tonight had suddenly vanished again.

When the curtain went down on the last act Leonard fumbled clumsily with my coat and furs until we were among the last to leave the theatre. As we reached the lobby I knew that the delay had been for a purpose.

Standing just inside the outer doors and leaning heavily on the arm of a swagger looking companion, stood a woman to whom I immediately felt antagonistic. A feeling of antipathy suddenly passed between us.

She was in evening dress with a jade wrap thrown over her bare shoulders. I saw that her mouth was small and petulent.

"You were beastly slow, Alley. I'm dying to meet your wife."

A thin white hand with fingers quite too long, and many rings, was extended to me.

"Noreen, let me introduce you to Mrs. Darwood," I heard Leonard saying.

To-morrow—An After-Theatre Party

Men's Easter Fashion Show

Opening of New Semi-Ready Suit Models For Spring

With prices greatly reduced—with better values and finer fabrics, we make a dual display of Semi-ready Suits ready to try on and with Semi-ready Suitings to custom measure—your choice of either way.

Semi-ready Suits in all sizes to fit all types of physique—
English Worsteds—Scotch, English and Canadian Tweeds—Botany wool Serges, guaranteed fast dye.

Genuine Semi-ready Tailored Suits, for $35 and $40—each garment with the label in the pocket.
Semi-ready Spring Top Coats in smart new models: $35 to $50.

If you prefer your Suit made to custom-measure—we show cloth samples.

Suitings at $35 to $65—over 300 cloth patterns and 30 style models to select from.

A perfect fit guaranteed; and delivery on day promised.

"Bargains in Blue"—see our British Serge—Botany wool weaves at $55 and $60—made to measure.

No. 21001—a fourteen-ounce Serge for $55.

No. 27001a—sixteen-ounce Serge for $60.

Custom Tailored to Special Order.

Thornton Bros.
337 George Street

RUSSIAN NOBLES DO MENIAL WORK.

Bad Plight of Refugees in Constantinople.

Associated Press.

CONSTANTINOPLE, March 15.—Russians of noble blood and high rank are fighting the wolf from the doorstep in the uniforms of porters and messengers in Constantinople, center of crumbled Empire's refugees. Some are small shopkeepers and many who knew court life in Petrograd are waiters and waitresses.

Wrangel's remnant of an army is disintregating and many commanders are drifting into the city where they pocket their pride and tackle the hardest problem of their life—the mere getting of enough to eat.

Generals and admirals have sold their decorations at a little daily auction in the courtyard of the Mosque Aghadjami in Stamboul where women of court circles dispose of furs, jewels and their last bits of finery.

Admiral Dickert, decorated with the Grand Cross of the Legion of Honor, was glad to get a place as hall porter in the French hospital. Prince Goubitsen, once rich and powerful in the government of Orel, is selling sausages in a store in the Pera quarter.

General Miolashevsky, formerly commander of the Czarina's Lancers, is a parcel carrier. A son of former Premier Sturmer is a bootblack.

Four Russian generals are making their living by catching and selling fish. Dozens of aviators and officers are waiters.

One Russian officer is chauffeur for the American military attache here. Others are dock laborers and stablemen.

Many titled Russian women are selling flowers and newspapers. Princess Galitsin, Princess Shahofskoi and dozens of others are waitresses. Countess Vera Tolstoy is teaching English.

Their former greatness does not seem to count when there are thousands in the same plight and they are starting life over again, earning their own living.

NIGHT IF FILLED WITH MUSIC NOW.

Rapid Development of the Radio-Phone.

Associated Press.

NEW YORK, March 17.—Rapid development of the radio-telephone has made possible for thousands of persons in New York and other parts of the country fulfillment of Longfellow's prophecy that "The night shall be filled with music."

Enterprising amateur wireless operators, as well as many commercial stations, now put out through the air each night concerts created by attaching to sending sets phonographs and player pianos. Others, more enterprising, sing or play the violin and other instruments for the benefit of all who will "listen in".

Approximately one-half the amateurs in the New York district are licensed, permitting them to send. The others are content with receiving sets. Development of the radio equipment has been such that a practical receiving apparatus can be purchased for a very few dollars, the prices ranging upward in accordance with the equipment. Great stretches of aerials are no longer necessary.

A few feet of wire, looped over the end of a broom and hung out over the fire escape, and a ground wire attached to a radiator or water pipe answer. Some do not even call on the family broom, but attach a wire to the spring of a bed or a couch and excellent results follow.

On a recent evening one amateur residing in New York City heard seven concerts at one time coming from distances varying from two to 160 miles. By means of "tuners" these concerts were easily separated so that one stood out clear and distinct from the others as desired.

The Press Club of Jackson Heights, a suburban residence district of New York, recently featured a radiophone demonstration at a meeting of the members. By the aid of a "loud speaker" the members were enabled to dance from 9 p.m. until midnight to music which came in from varying distances. In a medley dance, the members of the club started with a waltz played at Woodside, Long Island, five miles away, swung into a fox-trot played at Brighton Beach, 15 miles distant; to a one-step which came from Patterson, N.J., 35 miles away, then back to a fox-trot eminating from a phonograph about 60 miles up state. At 10 o'clock all watches were set by the time signals which were sent out from the U.S. Navy Station at Arlington, Va.

So numerous have the amateurs become, and so united their interests by being able to talk with each other at will that they have formed an association. On March 16 to 19 they will hold a convention at a New York hotel. They propose to exhibit not only their latest possessions in modern sets, but will bring with them the home-made apparatus of their pioneer days. During the convention lectures will be given, and nightly concerts from distant ststions will feature.

FIT TO FIGHT
Life's greatest battles are between strength and weakness.
Scott's Emulsion
a high-powered tonic-nutrient, nourishes and fortifies the whole body.
Scott & Bowne, Toronto, Ont.
ALSO MAKERS OF
KI-MOIDS
(Tablets or Granules)
FOR INDIGESTION
20-19k

A Flood of Flavor in the candy-coating

Crunch the crisp candy-coating between your teeth!

There you have the real delight of dainty Adams Chiclets.

A flood of delicious flavor is released—pungent Peppermint, tingling with life; or luscious Tutti-Frutti, rich as Ambrosia; or tempting Spearmint—a wonderful new Spearmint developed by Adams.

Later you'll appreciate the benefits of this good confection to your teeth, your digestion, your nerves.

Sold everywhere, ten Chiclets for 5c. in the famous Chiclet cardboard packet.

—an Adams product, particularly prepared

Spearmint
In the GREEN cardboard packet
Tutti Frutti
In the PINK cardboard packet
Peppermint
In the YELLOW cardboard packet

ADAMS
Chiclets
The Original Candy-Coated Gum

OBITUARY

MRS. WILLIAM LOCKINGTON.

The death occurred at 5.45 o'clock Sunday evening, March 20, of Mrs. William Lockington at her home at Nassau.

Deceased had resided at Nassau for nearly 40 years. She leaves to mourn her loss of the immediate family, five sons and one daughter, namely, Mrs. Wm. Bradfield, of Woodrow, Sask., Harry of Haileybury, Alec of Brantford, Frank, George and Bert at home.

Funeral Wednesday afternoon to the Little Lake cemetery. Service at the house at 1.30 o'clock.

There'd be more spring poetry, if more words rhymed with POST TOASTIES —says Bobby
Superior Corn Flakes

Advertise in the Examiner Renew Your Subscription.

Our Bank means
SAFETY AND SERVICE
We smile in our Bank—
We are here to serve you.

When your money is in our bank it is safe from fire and burglars and your own extravagance and you can GET it when you WANT it.

Men of financial stability, business ability, judgment and known integrity conduct our bank.

No account is too SMALL for us to welcome; none too LARGE for us to handle.

We invite YOUR Banking Business.

Merchants Bank of Canada

WRIGLEY'S

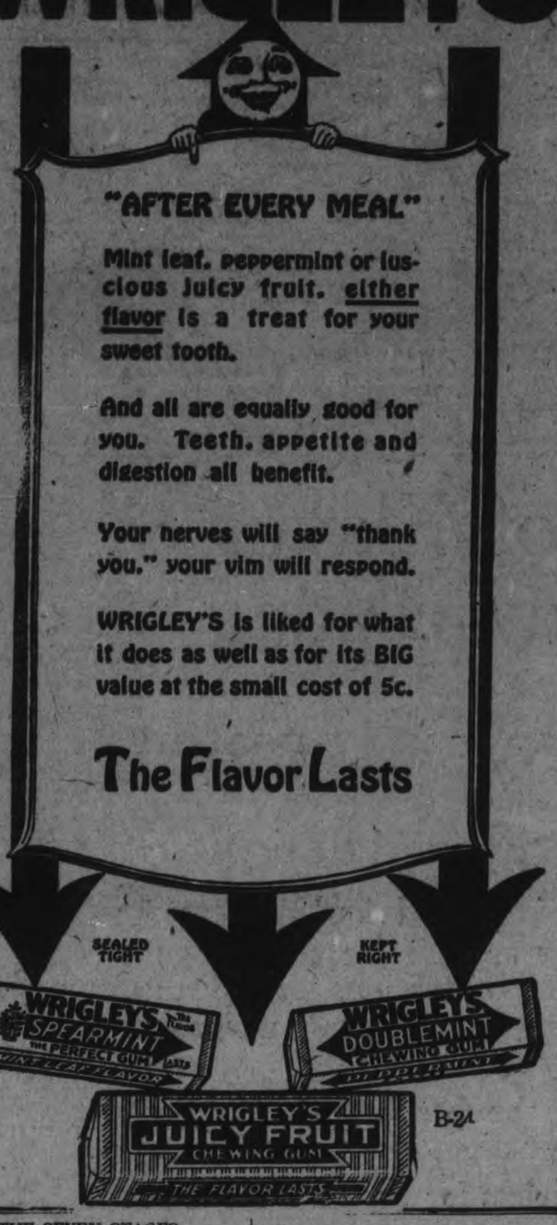

"AFTER EVERY MEAL"

Mint leaf, peppermint or luscious juicy fruit, either flavor is a treat for your sweet tooth.

And all are equally good for you. Teeth, appetite and digestion all benefit.

Your nerves will say "thank you," your vim will respond.

WRIGLEY'S is liked for what it does as well as for its BIG value at the small cost of 5c.

The Flavor Lasts

B-24

THE SEVEN STAGES.

Only a baby
Kissed and carressed,
Gently held to a mother's breast.

Only a child,
Toddling alone,
Brightening now its happy home.

Only a boy,
Trudging to school,
Governed now by a sterner rule.

Only a youth,
Living in dreams,
Full of promise life now seems.

Only a man,
Battling with life,
Shared is now by a loving wife.

Only a father,
Burdened with care,
Silver threads in dark-brown hair.

Only a graybeard,
Toddling again,
Growing old and full of pain.

Only a mound,
O'ergrown with grass,
Dreams unrealized—rest at last.

TABLE TALK.

You will find that a great deal of character is imparted and received at the table. Parents too often forget this; and therefore instead of swallowing your food in sullen silence; instead of brooding over your business; instead of severely talking about others, let the conversation at the table be genial, kind, social and cheering. Don't bring disagreeable things to the table in your conversation any more than you would in your dishes. For this reason, too, the more good company you have at your table, the better for your children. Every conversation with company at the table is an education to the family. Hence the intelligence and refinement and appropriate behavior of a family which is given to hospitality. Never feel that intelligent visitors can be anything but a blessing to you and yours. How few have gotten hold of the fact that company and conversation at the table are no small part of an education.

Half of all the lead pencils in the world are made from American-grown cedar.

DON'T SUFFER... WITH NEURALGIA

Use Soothing Musterole

When those sharp pains go shooting through your head, when your skull seems as if it would split, just rub a little Musterole on your temples and neck. It draws out the inflammation, soothes away the pain, usually giving quick relief.

Musterole is a clean, white ointment, made with oil of mustard. Better than a mustard plaster and does not blister.

Many doctors and nurses frankly recommend Musterole for sore throat, bronchitis, croup, stiff neck, asthma, neuralgia, congestion, pleurisy, rheumatism, lumbago, pains and aches of the back or joints, sprains, sore muscles, bruises, chilblains, frosted feet—colds of the chest (it often prevents pneumonia). It is always dependable.

MUSTEROLE
WILL NOT BLISTER

CARS FOR HIRE

I have the following Cars for Hire — 7-Passenger Chalmers, 1-ton Truck, 1 Motor Bus, 15-pas. Fords with or without Driver at Reasonable Rates.

PULKINGHORN'S AUTO AND TAXI SERVICE.
18a Hunter Street — 'Phone 278
m-w-f

FURNITURE
Home Furnishing Co.
208 CHARLOTTE STREET
All kinds of Furniture, Beds, Bedding, Carriages, Linoleums, Carpets, Rugs and Stoves. For Cash or Easy Payments. 26d183 6039

JUNK
Highest Price Paid — Old Bottles Wanted — Old Clothes and Rags Bought
Cash paid for Live Poultry
PETERBOROUGH RAG AND METAL CO.,
433 Chambers Street.
W. Roth, Manager.

If You Want a Suit of Clothes
SEE ME—I have a dozen Suits made up, and if there is one you like, I will make the price suit you.
J. L. WYATT HUNTER STREET EAST CITY

The Young Mother

Youth, with its vitality, makes for the young mother's health and happiness. But later, maternal experiences bring a different result. The care of a family, multiplied household duties, and very often the weakness caused by womanly disease, tend to prolong the suffering and to make convalescence a slow and weary process. Many women—perhaps your own neighbors—have had beneficial experience with Dr. Pierce's Favorite Prescription, which prepares the prospective mother. Send 10 cents to Doctor Pierce's Invalids' Hotel in Buffalo, N. Y., for a trial package of tablets.

HAMILTON, ONT.—"I was advised by a practical nurse to take Dr. Pierce's Favorite Prescription as a tonic during expectancy, and I have had every reason to be grateful for her advice, because it kept me in perfect health and I had practically no suffering. The 'Prescription' not only benefits the mother, but I am positive the child is benefited, too. I would not hesitate to recommend this 'Prescription' to every expectant mother."—MRS. C. SPIKE, 46 Hess Street, N.

OFFICERS ELECTED AT THE ANNUAL MEETING OF CAMPBELLFORD I.O.D.E.

AMOUNT RAISED DURING THE YEAR—40TH REGIMENT HELD A PARADE ON SATURDAY—CAMPBELLFORD NEWS.

CAMPBELLFORD, March 21.—The annual meeting of the Campbellford Chapter of the I.O.D.E. was held here. Last year the membership was fifty-seven, and the total amount raised for all purposes was $868.41. Some of the money was expended in the following manner: Sixty dollars for scholarships for the schools, $100 to the Lawn Tennis and Bowling Association, $25 to the Children's Shelter at Port Hope and $25 to the Public Library. The Chapter gave the High school two large pitcures, one in memory of Capt. Wm. Doxsee, who served Campbellford for eight years in a public capacity, the other in memory of High school boys who fell in the Great War. On Empire Day the Chapter held a Decoration Day and placed a flag on the grave of each local veteran. In January the Chapter established, on trial for three months, a children's hour at the Public Library on Saturday morning of each week. This was later taken in charge by Miss Campbell and has proved a marked success. The Chapter paid its full complement of $500 last year to the War Memorial Fund.

The officers for 1921 are:

Hon. Regents—Mrs. David Robertson, Mrs. E. J. Free, Mrs. Richard Weston.

Regent—Mrs. Jas. P. Archer.

Vice-Regents—Mrs. Geo. Dickson, Mrs. Wm. Hume.

Secretary—Mrs. Andrew Haig.

Treasurer—Mrs. Jas. Stewart.

Educational and Echoes Secretary—Miss Mildred Robertson.

Standard Bearer — Mrs. Stanley Neale.

Regiment Paraded.

The local company of the 40th Regiment held a parade Saturday afternoon in spite of the rain. The band turned out in uniform and led the parade, which was under Lieut. Walter Davidson. It looked like days gone by to see the local boys in uniform on the streets again.

Easter Holidays.

The pupils and teachers are looking forward to the holidays, which begin on Thursday. Many of the teachers have planned to attend the O.E.A. convention in Toronto next week and will return to their work much inspired from coming in touch with others of their profession, and many of the leading educationaliss of the province.

Lodge Meeting.

The I.O.O.F. Lodge, No. 248, will meet on Tuesday, at which several new members will be initiated into the mysteries of the second degree. Speeches and refreshments will follow and a very pleasant evening is anticipated.

Good Orchestra.

The Men's Bible Class of the Methodist church, which was recently organized, with Mr. Percy Denyes, President, and Rev. H. B. Kenny, teacher, is increasing in attendance each Sunday. One of its attractive features is a fine orchestra under the leadership of Mr. R. T. Cowell, A. R.C.O., and assisting him are the following: Walter Lowe, David Mitchell, Walter Mitchell, Herbert Leonard, Clarence Williams, George Salter, Hugh Iunis. Altogether the Sunday school is in a flourishing condition, which reflects great credit upon the superintendent, Mr. G. A. Kingston and his staff of teachers.

Major J. M. Bygott spent Saturday in Peterborough.

Miss Ruth Taylor spent a few days last week in Stirling visiting her friend, Mrs. H. Martin.

Mr. B. A. Maclean, manager of the Utilities Commission, spent the week end with his wife and little son in Trenton.

Miss Emma Meiklejohn has been spending the past two weeks with friends in Toronto.

Miss Zita Rellis, teacher of Separate school No. 12, spent the week end with her parents, Mr. and Mrs. John Rellis.

Mr. Chas. Boyd of Montreal, is visiting his mother, Mrs. Matthew Boyd, Raglan street.

PITTSBURG MAN MAKES WONDERFUL STATEMENT

Declares Tanlac Enabled Him to Eat Better, Sleep Better and Work Better —Has Gained Thirty Pounds.

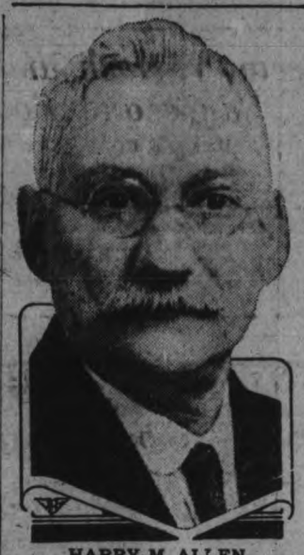

HARRY M. ALLEN
of Pittsburg, Pa.

"I consider Tanlac the grandest medicine in the world, for I have actually gained 30 pounds in weight since I began taking it. It has just simply filled me with new life and energy and for the first time in years I can sit down to the table and enjoy three square meals a day like other people. In fact Tanlac has made me eat better, feel beter, sleep better and work better, and I guess that's all a man can expect of a medicine.

"Before I took Tanlac, I was off 25 pounds in weight and was so badly run down I was hardly able to do my work. Nothing seemed to agree with me and my food invariably soured on on my stomach. I would always have an uncomfortable bloated up feeling in my somach, and although I tried many kinds of medicines, I never got relief until I took Tanlac.

"I also suffered considerably at times from Rheumatism, but this has all disappeared. In fact, this wonderful medicine has made a new man out of me in every way. I feel years younger and can do as much work as in any day of my life.

"Of course, I am only too glad to give you my testimonial because I want other people who are suffering as I did to take this medicine and get relief."

The above remarkable statement was made by Harry M. Allen, residing at 1009 Saint Martin Street, Pittsburg, Pa., a well known employee of the Oliver Iron & Steel Company of that city. Mr. Allen is a well known member of the United Presbyterian Church and is highly respected by all who know him.

Tanlac is sold by the Warne Drug Co., Ltd.

A MEMORIAL FOR KEENE VETERANS

WILL HONOR MEMORY OF SOLDIERS—KEENE NEWS OF INTEREST.

KEENE, March 21. — The Coughlin Memoial Works delivered during the past week the remaining sections of the Memorial Monument, which consists of four sections. The derrick has been erected for putting the slabs into place. The monument will stand 19 feet high when completed.

Roads Washed Out.

The road overseer was kept busy on Sunday looking after the culverts that were washed out by the heavy rains of Saturday and Sunday. Up to a late hour on Sunday evening reports were still coming in which will leave the roads in a bad condition for traffic for several days

Personals.

Rev. Mr. McEachern has returned from Montreal where he spent the past two weeks.

Mr. and Mrs. James Richardson have returned from Kingston where they have been visiting friends.

Wesley Montgomery of Hastings, was in the village last Thursday evening to attend the regular meeting of the A.T. and A.M.

Miss Mary Connall has returned to Toronto.

Mr. Wm. Fletcher was in Peterboro, over the week end.

Mr. Joseph Walker was in Peterboro on Thursday on business.

Mrs. Howard Fife and little son of Westwood are visiting at the home of Mrs. Fife's parents, Mr. and Mrs. James Edwards.

Mrs. Z. Renwick was shopping in Peterborough on Saturday.

Mr. John Kempt was in Peterborough Saturday on business.

Rev. McCamus of Clinton spent the week end with his brother, Mr. R. J. McCamus.

Mr. Guilbert Howson motored to Peterborough on Saturday.

Mrs. Willam Nelling has moved from Mathers Corners to the village and will occupy the residence belonging to Mr. David Edwards on High street.

Mr. and Mrs. W. J. Wood, of Toronto, are at the home of Mr. and Mrs. William Campbell.

Mr. William Wedlock of Peterborough, was in the village last Thursday evening to attend the Masonic meeting.

Mrs. Archie Kempt was in Peterborough over the week end.

Mrs. Nuttall of Peterborough, was a guest on Thursday at the home of Mr. and Mrs. L. Burley.

Those registered at the Victoria House the past week: Messrs. C. Beden, Kingston; J. McDonald, G. Boucher, Dr. Moir, J. Coughlin, W. Leith, F. McLean, Peterborough); I. Fallis, Millbrook; L. Browning, Toronto.

Mr. Michael Kenneally was in Peterborough Saturday on business.

Samoe boasts a sea worm of extreme slenderness, like a fine straw which is eaten, like the oyster, both raw and cooked.

Every week, within the borders of London, approximately 4,000 children are born, 2,400 persons die and 2,600 begin wedded life.

EVIDENCE WESTWOOD LITIGATION

Continued from page 3.

merly a farmer one mile east of Westwood, was the next witness. He said he once worked in the mill when Mr. Powell ran it and Cardwell's present farm. Mr. McCall said he could see no change in the embankment since 1912.

Thomas Roach, of Westwood, was the next witness. He said the embankment was once driven in. He worked for George Reid on the farm and also for Mr. Cardwell. Mr. Reid would not allow any flooding. He stopped, or made Breckenbridge stop, every hole in the embankment. Only in the spring was there any flooding. Mr. Reid had good crops on the land alleged to be unfit for farming now by Mr. Cardwell. West of the embankment there was only surface water, excepting when the spring freshets overowed the mill pond. Mr. Roach testified that he and Mr. Reid made the ditch to drain the Cardwell property, and it worked all right then.

Robt. Wilson, also a long resident of Westwood, said he worked on Cardwell's place in 1896-7, 1903-4. He had ridden on horseback up the old embankment, he said. Up till 1914, he said, there was no change in the embankment. In that year he was engaged by the millowners to patch up some holes in the embankment. This made no appreciable change in the embankment.

Ordered Off.

There was no water on the land west of the pond excepting surface water. When the cut as made in the embankment the land was flooded with water from the pond. At one time Mr. Wilson said Squire Breckenbridge and Matt. Breckenbridge were ordered off by Mr. Cardwell, who called them trespassers. This was in the fall of 1914. The cut appeared to have been artificial. He first saw it in 1912 before the law suit. Witness recalled a small drain for surface water on Cardwell's place.

Mr. Wilson told Mr. Hall that the old embankment could have been driven over if necessary. There is not much evidence of an old road now, he admitted.

Mr. Wilson said the cut appeared to have been made with a shovel. It was a foot deep and 4 to 6 inches deep. The cut he saw in 1914 was a little south of the one he saw in 1912. Both are still observable.

James Douglas, of Westwood, testified on Saturday morning. He said he was subpoened in the Cardwell case, but was not called by. In that year he saw a fresh cut taking water directly out of the pond and precipitating the water west of the embankment. Since 1902 Mr. Douglas has operated the grist mill, he said. He had always endeavoured to keep the water up to the determined level. With the cuts open it was hard to keep the water up.

Mr. Douglas admitted to Mr. Hall that Morris's land had been badly flooded. It was due, he told Judge Huycke, to the cut in the roadway. When there was no cut he was not flooded. Mr. Douglas said they required a seven-foot head to operate satisfactorily. A five or five and a half foot head was no use, he stated.

Robert Doherty corroborated the other witnesses that most of the water on the adjoining lands to the mill was surface water.

Morris E. Elmhurst, township assessor, valued the Morris lot at $20.00 an acre as at present. He admitted to Mr. Hall that the land would be more valuable if drained.

Engineer's Evidence.

Mr. Hall first called Mr. Wilkins. Mr. Wilkins said he was first appointed engineer 17 or 18 years ago. He made an award under the Ditches and Watercourses Act. Mr. Wilkins outlined an investigation made by him of the saturated territory. He denied that at his appointment he asked Matthew Breckenbridge to have an agreement made.

Amount Allowed.

Matthew Breckenridge, when it came to signing the the agreement, refused to do it until he had legal advice. Fifteen hundred dollars, which is all the Act calls for, would not construct the ditch as he planned it, Mr. Wilkins said.

Witness said he abandoned several courses, finally deciding the only way to drain it was by linking up the ditch and the small watercourse across the mill yard, and have a dyke and stop-logs on the ditch.

Mr. Wilkins said in 1877 he was commissioned Provincial Land Surveyor, in 1881 Dominion Land Surveyor. Mr. Wilkins stated he had considerable experience in drainage works. In making his award, he showed 'intentional' favours to no one. The award, he believed, would drain the land satisfactorily. It would require an 18-inch drain, he said. There had been a verbal arrangement first with the Breckenbridges over the award and the plans were made on this agreement.

Mr. Wilkins denied that he used the sworn epitaph about Judge Hodgins. "I said, 'Do you think Judge Hodgins is Lord God himself?'"

Witness said Matthew Breckenbridge stated he was willing to have the level of the water 7¼ inches below that marked by Mr. Wright. Mr. Wilkins said he went ahead with his plans after the Breckenbridges had refused to consent to them. Witness would not say that he had a very good knowledge of water power. He told Mr. Kerr that the upper foot of the head of water was the most important and valuable for water power. A 7-inch reduction would mean considerable loss of head.

Wanted to be Fair.

After Mr. Breckenbridge gave verbal assent to the award, Mr. Wilkins said he considered the taking of further evidence by those affected unnecessary. Some months prior to making the requisition Mr. Morris came to see witness, and he advised him the steps he could take.

"Fairness to everybody," Mr. Wilkins told Mr. Hall, "had been his watchword, and this scheme he also planned to carry out as economically as possible." Witness said as far as he could see now, nothing had been done but the dyke.

This concluded Saturday's evidence.

Smart Spring Togs

For Girls — Big and Little

Including as usual, a most becoming selection of new headwear in sizes from Infants' to Misses'; also, we have a finely selected stock of New Rompers and Creepers, for young children, and a beautiful assortment of new dresses for children, misses, and small women.

W. E. LECH
Headquarters for Misses' and Children's Wear
366 GEORGE ST., 3rd DOOR FROM SIMCOE ST.

A GOOD BABY SOOTHER

The trouble with most baby comforts is that they break or collapse too easily. Why not pay a few cents more and get a real good soother The PERFECTO SANITARY SOOTHER is packed each one in a box or envelope and is absolutely sanitary The nipple cannot collapse or break away from the shield.

The PERFECTO SOOTHER is the best for the baby. m w f

Delicious Eggs.

Blend together four tablespoonsful each of chopped ham and grated bread crumbs. Season highly with paprika and moisten to a batter with cream or rich milk. Butter small egg shirrers, spread a spoonful of the batter over each, break in a fresh egg and cover with another spoonful of the batter. Let cook in a moderate oven until the eggs are set.

Do This

Then see if your friends notice prettier teeth

Make this pleasant ten-day test. See what it does for your teeth. Then judge for yourself — by the clear results — how much this method means.

Millions of people have thus found a way to whiter, cleaner, safer teeth. And you will also find it.

It fights film

This method combats the film on teeth — that viscous coat you feel. Film is the teeth's great enemy. It clings to teeth, gets between the teeth and stays.

Brushing in the old ways does not end this film. And most tooth troubles are caused by what is left.

Film absorbs stains, making the teeth look dingy. It is the basis of tartar. It holds food substance which ferments and forms acid. It holds the acid in contact with the teeth to cause decay.

Millions of germs breed in it. They, with tartar, are the chief cause of pyorrhea. Very few people have escaped these troubles caused by film.

Two new methods

Dental science has now found two methods to fight film. Many careful tests have proved their efficiency. Leading dentists everywhere now advise their daily use.

The methods are embodied in a dentifrice called Pepsodent. Other factors, now considered essential, are included with it.

Pepsodent combats the film with every application. It keeps teeth highly polished, so film less easily adheres.

It also stimulates the salivary flow. That is Nature's great tooth-protecting agent. It multiplies the starch digestant in the saliva, to digest starch deposits which so often cling and form acid. It multiplies the alkalinity of the saliva, to neutralize the acids which cause tooth decay.

Thus every use brings five desired effects which old methods failed to bring.

The modern way

Pepsodent is based on modern research. It does what authorities now regard as essential. Half the world over it is displacing old methods, largely by dental advice.

Send the coupon for a 10-Day Tube. Note how clean the teeth feel after using. Mark the absence of the viscous film. See how teeth whiten as the film-coats disappear.

Watch all the good effects. The book we send will tell the reason for them. Then decide if this method, in your family, should supersede the old. Cut out the coupon now.

FREE
This Ten-Day test costs you nothing. Simply mail the coupon. Then watch the delightful effects.

CANADA
Pepsodent
REG. IN
The New-Day Dentifrice

The scientific film combatant, approved by modern authorities and now advised by leading dentists everywhere—to bring five desired effects. All druggists supply the large tubes.

10-Day Tube Free
THE PEPSODENT COMPANY,
Dept. B, 1104 S. Wabash Ave., Chicago, Ill.
Mail 10-Day Tube of Pepsodent to

Only one tube to a family

STORE OPENS AT 9 A.M.
STORE CLOSES AT 5:30 P.M.

The GRESSMAN Company Limited

Mid-Day Lunch in our Tea Room, 11.30 a.m. to 2 p.m., 50c.

PAINTING AND PAPERING

It's Not Too Soon to Begin

Pretty Papers

With Which to Make Pretty Walls

We certainly have a splendid selection of papers, in spite of the great inroads people have made on our stock this spring. We found it necessary to duplicate our original orders more than once. Besides, the duplicates we have added many new patterns.

A Living-room Paper that is attractive yet moderately priced, sells at 50c a roll. It is a Vista effect, showing a small landscape amid foliage. It can be had in Buff and Green tones, also Cream, Terra Cotta and Green.

For the Dining-room we offer a conventionalized foliage pattern, with a large brown leaf on a light ground. The price is 60c a roll.

At the first glance you will know this paper is intended for a Bedroom. Its tiny Rose and Vine pattern in Pink and delicate Green is printed on a White ground. The price is 50c a roll.

When You Paint

YOUR BUILDINGS

You Do So for Two Reasons —
First—Protection
Second — Beauty

And that Paint which serves best, and for the longest period fulfills these two purposes is the best paint—and the longer the term of that Paint's service, the greater the saving.

Buying "cheap" Paint is mistaken economy. True! You save on the first cost of material, but later you pay dearly for this supposed saving. It is in reality extravagance to use "cheap" paint when you consider that a gallon of "cheap" paint goes only half as far as a gallon of good Paint. Besides, the building will look shabby after a few months' wear. Moreover, it costs just as much to apply a "cheap" Paint as it does a good one, which will look more beautiful and last years longer.

Smart Travelling Goods

For He or She Who Will Spend Easter Out of Town

A shabby grip and a new Easter suit. It wouldn't be right at all. One must be consistent in the matter of appearance.

To the person who comes to our store for trunk, suit case or club bag, we present a carefully selected stock that comes from Canada's leading makers, and you can rest assured there is nothing better to be had anywhere.

Club Bags

Black Embossed Leather Club Bag, $21.00—It is an 18-inch size, has a sewed frame, double handles, is leather lined, and is a three-piece Bag.

A Russet Cowhide Bag at $31.50—Has drop catch, pin frame, and is leather lined. It is a dignified, fine looking Bag that will give a lifetime of service.

A 16-inch Black Bag at $10.00—of Black Leather, and is lined with Keratol, and the frame is covered. It is exceptionally good value for the money.

Others from $6.50 to $31.50.

Suit Cases

A Juvenile Suit Case of Black Enamel Duck, $7.50—Sixteen inches long lined with a fancy fabric and is equipped with a tray.

A Russet Leather Suit Case at $12.50—Has Leather corners and Cretonne Lining. The length is 24 inches.

Extra Deep Case at $19.00—of genuine Leather in a nice Tan shade; deep lid, Cretonne Lining, shirt fold and straps around the outside; 24 inch size.

At $23.50 a 24-Inch Case—of selected Cowhide, in Brown or Russet; Leather lined, and contains shirt fold.

Others from $2.50 to $39.50.

Trunks

Steamer Rugs at $15.00, $18.00, $19.00, $22.50, and $23.25

The price depends on the size and construction. The lower priced ones are Canvas covered, and the better grades are four-ply construction, Vulcanized Fibre.

TRUNKS OF ORDINARY DIMENSIONS
From $10.00 to $35.00

WARDROBE TRUNKS
From $35.00 to $65.00

Silverware! "1847 Rogers Bros."

IN

Old Colony, Cromwell and Louvain

It is favored by most women because of its lightness, durable and dignified finish and its graceful, pleasing patterns.

A complete assortment of pieces in these three foremost patterns in this fine old silverplate.

There's a Martin-Senour Product for Every Purpose

Martin-Senour 100% Pure Paint For Interior and Exterior Work

Red School House Paint.
Painter's Ground Colour.
Wood-Lac Stain for Staining Wood.
Piazza Chair Paint.
Martin-Senour White Enamel
Automobile Enamel.
Martin-Senour Prepared Wax
Bicycle Enamel.
Bath Tub Enamel.
Stove Pipe Enamel.
Carriage and Auto Paint.
Waggon and Implement Paint.
Canoe Enamel.
Extra Refined Orange and White Shellac
Bronzing Liquid.
Aluminum Paint.
Crack and Crevice Filler.
Liquid Floor Wax.
Chalco Paint and Varnish Remover
Hat-Brite.
Triple Ground Colours in Oil.
Durable Outside Spar Varnish.
Finest Interior Finish Varnish.
Marble-Ite Floor Varnish.
Varnoleum—A Varnish for Linoleums
Neu-Tone—A Flat Paint for Wall.

Special Varnish and Paint for Canoe and Boat Use

DURABLE BOAT SPAR VARNISH

A High-class Varnish for all Marine uses, such as the Exteriors of Yachts, Steamships, and Canoes where great durability is required. Its will withstand the action of fresh and salt water to a remarkable degree, and possesses exceptional preservative quality.

CANOE ENAMEL

It comes in desirable shades of Green and Red, and is specially prepared for Canoe purposes.

For Tinting Walls

Muresco, Alabastine and Neu-Tone

Most people are familiar with Alabastine and Muresco. Neu-Tone has long passed the experimental stage, but has not been on the market for so many years as the others.

Neu-Tone is easy to apply, and works well under the brush, levels out and flats perfectly without a trace of laps or brush marks, producing a dull, flat finish of a soft, velvety effect, and with a great depth of tone that is most pleasing and restful to the eyes.

It forms a hard, non-porous, non-absorbent surface, and does not rub or chalk off, nor allows germs to find lodgment.

MARBEL-ITE FLOOR VARNISH

It dries with a bone-like hardness and unlike most Floor Varnishes it retains its hardness and never becomes brittle; consequently it will not mar or scratch white under the hardest kind of wear. In normal temperature it will dry in twelve to fifteen hours with a beautiful lustre.

REV. MR. POGUE'S SERMON ON LOVE; A CHURCH THAT IS DEAD, YET LIVETH

Yesterday morning, Rev. Mr. Pogue preached an excellent sermon in St. Paul's Church, taking as his text, "But God commendeth his love toward us, in that while we were yet sinners Christ died for us."—Romans 5:8.

He pointed out that it was because of God's love for sinners that He sent His only Son into the world to save them and that He willingly died upon the cross to redeem them from their sins, that they might enjoy eternal life.

He said that many have died that they might save others. Our soldiers died in France that they might save us, but their death had not the saving grace of Christ's. The difference lies in the fact that it was because of God's love for sinners that Christ died.

Mr. Pogue dwelt on the meaning of death in the New Testament. The sinner who does not love God because of the sacrifice of Christ on the Cross, "is dead though he yet liveth."

One of the hymns was particularly appropriate—

"Revive Thy dying Churches Lord,
And bid our drooping graces live;
And more, THAT energy afford
A Saviour's love alone can give."

Mr. Spurgeon, said Mr. Pogue, had preached for 40 years on love, our duty to love God and our duty to love our neighbors.

It is unfotunate that such a sermon is always too short. It would have been interesting to hear his views on a church that is dead, though it yet liveth, and that backs up, supports and encourages Ministers to hunt for sinners with a shot gun, policemen, spies and spotters.

The lives and conduct of such Ministers bear a close analogy to the life of St. Paul before his conversion, because the people who did not then agree with him were put in prison or were put to death. St. Paul says himself "And being exceedingly mad against them I persecuted them even unto strange cities."

That was during the time when St. Paul was dead and yet was alive. But fortunately for humanity, while he was on a mission of persecution, he saw a bright light above the brightness of the sun. It is more fortunate still that he at once confessed "I was not disobedient unto the heavenly vision."

He changed the whole course of his life—or rather the whole course of his life was changed. He became the chief Apostle of Love. His immortal words are as true to-day as they were when uttered: "If I speak with the tongues of men and of angels, and have not love, I am become as sounding brass or a tinkling cymbal."

After his conversion he did not become either a persecutor or a prosecutor, because to him, "Love is the fulfilling of the law."

March 21, 1921. OBSERVER.

LOCAL IMPROVEMENT NOTICE

TAKE NOTICE THAT—

1. The Council of the Corporation of the City of Peterborough intends to construct as local improvements, sewers on the following streets between the points herein described, and intends to assess the cost upon the lands abutting directly upon the said works respectively.

2. The estimated cost of each such work and the sum with respect to each work which is to be paid by the corporation are set out below, and also the estimated special rate per foot frontage for each work. The special assessments are to be paid in thirty annual instalments.

Street and Section	Estimated Cost of Work	Estimated portion payable by the Corporation	Estimated Special rate per Ft. Fr'tage
George street, from Westcott street to Romaine street	$2107.56	$246.84	$2.244
Olive Ave., from Perry street to end of Olive Ave.	878.05	235.29	1.265
Stewart Street from Smith Street to Reid Street	1775.71	307.00	1.535

3. A petition against any of the said works will not avail to prevent its construction.

Dated March 19, 1921.

S. R. ARMSTRONG,
Clerk

1d 69

ACTIVITIES AT THE Y.W.C.A.

It is earnestly hoped that girls all over the city will consider it a privilege and a responsibility to attend the services at the Young Women's Christian Association this week. The meeting to-night will be at 6.40, and will be addressed by the Rev. Robt. Pogue.

The following are the activities for the week:

Monday, 4.30 — Junior Aesthetic Dancing Class.
6.40 to 7.10—Special Service—Rev. Robert Pogue.
7.30—Senior Gymnasium.
Tuesday 4.30—Senior School Girls' Gymnasium.
6—Athena Club.
7 to 7.30—Special Service — Rev. J. R. Webb.
7—Jolly Juniors.
7.30—Athena Club and Intermediates' Gymnasium.
7.30—T.M.T.M. Club.
Wednesday, 4.30 — Junior School Girls' Gymnasium.
7 to 7.30—Special Service — Rev. Blagrave.
7.30—Campers' Sewing Bee.
7.30—Aesthetic Dancing Class.
Thursday, 7 to 7.30—Special Service—Rev. W. Harold Young.
8—Old Country Club.

After the "Flu"

Four Children Had Whooping Cough

Whooping cough, although specially a disease of childhood, is by no means confined to that period, but may occur at any time of life. It is one of the most dangerous diseases of infancy, and yearly causes more deaths than scarlet fever, typhoid or diphtheria, and is more common in female than male children.

Whooping cough starts with sneezing, watering of the eyes, irritation of the throat, feverishness and cough.

Dr. Wood's Norway Pine Syrup is highly recommended by mothers everywhere for the relief of this trouble as it helps to clear the clogged-up air passages of the mucous and phlegm that has collected, and in this way bring out the "whoop," which brings the so-much-sought for relief and heals and soothes the lungs.

Mrs. J. M. Rouse, Imperial, Sask., writes:—"After the 'flu,' last fall, my four children took whooping cought and one of them developed bronchitis. After using two or three botles of Dr. Wood's Norway Pine Syrup they were greatly relieved of their nasty coughs. It is an especially good remedy for children, and is so nice they take it readily, and ask for more."

Dr. Wood's Norway Pine Syrup is 35c. and 60c. a bottle at all dealers. Put up only by The T. Milburn Co., Limited, Toronto, Ont.

DRUGS EXCITE YOUR KIDNEYS, USE SALTS

If your Back hurts or Bladder bothers, drink lots of water.

When your kidneys hurt and your back feels sore, don't get scared and proceed to load your stomach with a lot of drugs that excite the kidneys and irritate the entire urinary tract. Keep your kidneys clean like you keep your bowels clean, by flushing them with a mild, harmless salts which removes the body's urinous waste and stimulates them to their normal activity. The function of the kidneys is to filter the blood. In 24 hours they strain from it 500 grains of acid and waste, so we can readily understand the vital importance of keeping the kidneys active.

Drink lots of water — you can't drink too much; also get from any pharmacist about four ounces of Jad Salts; take a tablespoonful in a glass of water before breakfast each morning for a few days and your kidneys will act fine. This famous salts is made from the acid of grapes and lemon juice, combined with lithia, and has been used for generations to clean and stimulate clogged kidneys; also to neutralize the acids in urine so it no longer is a source of irritation, thus ending bladder weakness.

Jad Salts is inexpensive; cannot injure; makes a delightful effervescent lithia-water drink which everyone should take now and then to keep their kidneys clean and active. Try this, also keep up the water drinking, and no doubt you will wonder what became of your kidney trouble and backache.

The income tax is nothing more than a tax on the ability God gave you to make money.

Week-end Bargain

Gerhard Heintzman Piano

in Walnut Case, very good condition, in excellent tone.

$325.00

EASY TERMS

Heintzman Hall

Royal Bank Building
Hunter St.
W. LAWSON - - Manager

MUSIC AND DRAMA

AT THE ALLEN.

HERE'S AN OPAL THAT IS GOOD LUCK

Betty Compson, whose first starring picture, "Prisoners of Love," comes to the Allen Theatre to-day, possesses but a single piece of jewelry—a black opal given to her by her father when she was a child. Contrary to generaal superstition, it has brought her the best of luck, for from a violinist in a vaudeville theatre at fifteen dollars a week, she has ascended to motion picture stardom and has her own producing company. Miss Compson declares that the belief that opals bring ill fortune is pure fallacy, and that this tale was invented by African diamond merchants who feared opals would surpass diamonds in popularity.

BETTY COMPSON LOVES AUTOMOBILE RACING

Betty Comson, whose first starring picture, "Prisoners of Love," which comes to the Allen Theatre, for 2 days, commencing to-day, used to be an ar[illegible]omobile racing enthusiast, [illegible]s when "juvenile"-cont[illegible]n vogue she had a tiny [illegible]nstructed that was called f[illegible]ompson," and it broke a[illegible] records and earned the title of "Juvenile Speed King of the World." When she wanted to be represented in the big game she ordered a special sixteen valve car known as the "Compson Special," which also made a name for itself at the racing carnivals.

AT THE EMPIRE.

NOVEL ART TITLES A FEATURE IN "THE DANGEROUS PARADISE"

Innovation in Screen Captions Introduced in New Selznick Pictures.

A novel feature of the new Selznick Picture, "The Dangerous Paradise," in which Louise Huff is starred, is the method in which the subtitles, or captions, are presented.

Nowadays nearly every photoplay producing company has some distinctive style of titling. A few stick to the old, original method of using plain type, or lettered cards, which are photographed and incorporated in the film in their proper sequence. Some use elaborately illustrated on the screen from clay models, raised metal letters, wood carvings titles and there are instances when the captions have been reproduced and even inlaid mosaic. Cartoons are often used in comedy subjects and "still" photos with the lettering incorporated are not uncommon.

The method used in this Selznick picture, which was devised by Randolph Bartlett of the Selznick studios, follows none of the above mentioned schemes but is said to be a distinct innovation and something never presented before in motion pictures.

"Dangerous Paradise" will be presented at the Empire Theatre today, remaining there for three days.

AT THE REGENT.

STRIKING ROLE FOR ROBERT WARWICK IN LATEST PHOTOPLAY

Star is Soldier of Fortune in "Thou Art the Man," Strong Story.

Robert Warwick in "Thou Art the Man," his latest Paramount Artcraft picture, will be the attraction at the Regent Theatre for three days, commencing to-day.

Mr. Warwick has the role of Myles Calthorpe, a young Englishman, who comes to South Africa to seek his fortune. Suspecting that he is being made a tool by his employers in a diamond-smuggling game, he protests and is discharged. In Cape Town he meets Joan Farrant, with whom he falls in love and who secures him a position with her brother. Farrant is also mixed up in the illicit diamond traffic. Calthorpe innocently becomes involved in the crooked business, is caught, and serves three years in prison. Upon his release, by hard work he becomes manager of a sugar plantation, only to be denounced as a criminal by Joan, who has become inflamed against him by her brother. Subsequently, however, she learns the truth, and she and Calthorpe are united.

Lois Wilson is Mr. Warwick's leading woman, and the supporting cast also includes such prominent players as J. M. Dumont, Clarence Burton, and C. H. Geldart. Margaret Turnbull adapted the story from a novel by F. E. Mills Young. The picture, which is a Paramount Artcraft, was directed by Thomas Heffron.

COALITION FOR SOVIET RUSSIA?

REPORTED LENINE IS NEGOTIATING TO THIS END.

COPENHAGEN, March 21. — (Canadian Press.) — Negotiations looking to the formation of a coalition government for Soviet Russia have been opened by Nikolai Lenine, Bolshevik Premier, with the leaders of the Mensheviks and Social Revolutionaries, says a Reval despatch to the Berlingske Tidende.

GREEKS TO MOVE AGAINST KEMAL

SUCH IS INTERPRETATION OF CONSTANTINE'S ORDER.

LONDON, March 21.—(Canadian Press.)—The calling by King Constantine of Greece of the three classes to the national colors announced at Athens on Sunday in all probability portends a Greek offensive agains tthe Turkish Nationalists, according to Greek War Minister Gounaris. In an interview to-day, he said: "Obviously we cannot await the completion of Turkish concentration. The decree is the natural consequence of the Turkish attitude, who has again declared she will not accept the proposals of the London conference and is demanding the return of Thrace and Smyrna, obtained by Greece as a result of the war."

FUNERAL ON SATURDAY.

The funeral took place on Saturday of Lavinia Blanch Coward, wife of Mr. Albert Collins, Lot 11, Con. 10, Otonabee, at two o'clock to Zion Cemetery. Rev. Mr. Courage officiated.

The deceased, whose death took place on Thursday last at Nicholls Hospital, was a faithful member of the Anglican Church, and will be greatly missed by her friends and neighbours.

Easter Dress and Suit Accessories

THE PURSE or SWAGGER BAG IS AN INDISPENSIBLE ACCESSORY.

ARTCRAFT PURSES

Are the newest novelty in the Kodak style. They may be had in Brown, Navy, and Tan, lined with a serviceable Silk-like material of contrasting colours. Priced at ..... $7.50 each

SILK BAGS

Of Black or Navy, heavy Moire Silk, are greatly favoured to wear with the new Easter Dress. These are shown in an oval shape with Small Change Purses conveniently situated. The linings are of very pretty contrasting coloured Silk. The prices are $5.50 and $6.00 each

BLACK AND NAVY

Corded Silk Bags of a heavy quality material are also shown in the oval shape, with Change Purse attached. Priced at ..... $5.50 and $6.00 each

LAMBSKIN PURSES

In colors of grey or brown with strap across back or top for the tailored suit. These are lined with brocaded material, priced at, each..... $5.50

SMALLER SIZED

Lamb-skin Purses with strap across back or top and lined with brocaded material. priced at, each..... $3.75

VANITY PURSES

With all the necessary fixtures to keep milady looking her best, are shown in oval or oblong shapes. Beautifully lined, while the Purse itself is of the best quality leather. These may be had for, each..... $8.00 and $9.00

Change Purses, with strap across back, each..... 98c to $2.00

Others in grey or brown, with strapped back, at, each..... $2.75

EASTER NECKWEAR

Rich lustrous silks and favorite fabrics that will wear as well as they look, in the most desired patterns.

ORGANDIE BANDING

In a rich Paris shade with hemstitching of tanguinine, navy and sea green edged ith filet edging and insertion. Yard..... $1.85

EMBROIDERED BANDING

Of white organdie and trimmed with Val. lace and insertion, giving a dainty effect to your new suit. Price, yard..... $2.25

TUCKED BANDING

Of plain white net with an edging of French Val. lace. Priced at, yard..... $1.65

PETER PAN COLLARS AND CUFFS

Are Much in Vogue for the Easter Season.

A set made of white organdie, trimmed with black and white double-faced satin ties. These are priced at, set..... $2.50

Another set is very cunningly made of tucked organdie with black and rose ties. Priced at, set..... $2.25

Still another style of these popular Collar and Cuff Sets is made from white tucked organdie, edged with imitation of tatting. Price, set..... $2.25

EYELET EMBROIDERY

Collars and Cuff Sets with beautiful pointed guipure lace edges are among the most favored sets for Easter. These are priced at, set $2.50

FRILLINGS STILL HOLD THEIR PROMINENT PLACE IN THE EASTER ACCESSORY LIST.

We are showing a range of Petal Frillings in Fillet Meshes that will certainly please everyone. They are the most sought for to adorn the new Easter suit. Prices are, yard, $2.00, $2.25 and $2.75

VESTEE MATERIAL

Of knife pleated georgette in two shades, sand and white. Priced at, Vestee..... $1.75

Frilled Net Vestee. Material also makes a smart looking front for the new suit. Vestee..... $1.75

GAUNTLET SILK GLOVES

In colors of mastic with navy frilled wrist and heavy navy points. A small strap at wrist with dome of self. These are the very newest Glove for Spring wear, and are priced at, pair..... $3.25

SUEDE GLOVES

Still maintain their popularity for Spring wear, and may be had in tans, browns and greys. They are a soft, exceedingly well made Glove. Two domes at wrist and points to match on back. The price is, pair..... $3.25

LONG SILK GLOVES

To wear with the new short-sleeved dress. They come in either two or three-domed wrist, double tipped fingers. Colors: grey, navy, black or white. In 12 and 16-button length. These are priced at, pair..... $2.25 and $2.50

NECKLACES

We have just received these two lines of Necklaces, which are very popular for Easter to wear with that New Blouse.

Pearl Necklaces, in long strings, graded sizes. Extra special at 49c

Coloured Necklaces, in Jade Green, Rose, Sea Green, and Cadet Blue. Priced at ..... 85c string

TO REMIND YOU OF OUR 5 DAY DRESS GOODS SALE.

BELTS FOR THE MISSES' COAT OR FOR THE KIDDIES' DRESS.

Plain Patent Leather Belts, ¾ inch wide 25c

Patent Leather Belts, 1 inch wide. The kind that can be adjusted to any size.

Patent Leather Belts, with interlacings of chenille, in colors of rose, maize and red. Each.... 65c

Black and White Patent Leather Belts at, each..... 25c and 50c

White Kid Belts at, each.... $1.00

Have Afternoon Tea at the Cosy Corner Soda Fountain, Main Floor

THE VEIL IS NOT TO BE FORGOTTEN.

As it is most important that the new hat should be given its final touch with a Veil which softly subdues the face of the wearer, yet gives her that lovely appearance.

The Three-cornered Mona Lisa Veils may be had in taupe, navy, brown or black. These Veils are made in a heavy silk mesh and are priced at..... 85c

FINE KID GLOVES

In an extra good quality of leather, with heavy points on back, two-domed wrist. Colors: grey and tan. These are marked at, pair..... $3.25

SILK GLOVES

In the new side wrist buttoned effect. These also have a frilled wrist, in colors of grey or mastic with heavy black backs. 5-domed wrist. Pair..... $3.75

BLACK OR WHITE KID GLOVES

Two standard colours that are always in good taste. Either Black Gloves with white points or White Gloves with black points. The workmanship on these Gloves is unequalled. All this season's. Securely sewn. One or two-dome wrist. Priced at, pair..... $3.10

Make Elizabeth Best Chocolates Your Easter Sweets—Candy Counter, Main Floor.

THE J.C. TurnBull CO. LTD

Humpty Dumpty Mixture, a Pure Sugar Candy for the Kiddies. 50c lb.

SOCIAL EVENING OF MISSION BAND

WAS HELD AT HOME OF MRS. G. WALTER GREEN.

The Young Ladies' Mission Band of St. Andrew's Church held a St. Patrick's Tea at the home of Mrs. G. W. Green, Water street, on Friday afternoon and evening.

The attractive rooms were prettily decorated with shamrocks and daffodils, and a large crowd took advantage of the occasion. Mrs. McClelland was in charge of the tea-room assisted by Mrs. Lees, Mrs. B. McClennan, Mrs. Morrison and Mrs. H. Morgan. Mrs. Mowat presided over the home-made cooking and Mrs. M. Morgan looked after the candy. A musical programme was heartily enjoyed from the following: Misses Dora Pilling and Ina Allen, Mr Clarke and Mr. Sam Whitehouse sang, Miss Irene Breckenridge recited, and Mrs. Crawford, Miss Lillian Green with Mr. O. Walden gave instrumental selections.

ART ASSOCIATION HELD A MUSICALE

On Saturday afternoon at the regular bi-weekly musicale given by the Art Association in their rooms at the Conservatory of Music, a programme of unusual interest, cleverly arranged by Mrs. W. R. Widdess was presented, featuring Mrs. W. F. Reesor, soloist, Miss Helen Flavelle, pianist and Miss Jean Flavelle of Lindsay, each of whom were given a most hearty reception and enthusiastically encored by the large number of members present. A solo by Mr Asa Huycke, a piano solo by Miss Ida Sanderson and a piano duet by Mrs. Cruikshank and Mrs. Charles McClennan were also thoroughly appreciated. At the tea table which was charmingly decorated in shamrock and daffodils, Mrs. F. C. Neal and Mrs. Burritt Mann presided assisted by Miss Maude Rush, Mrs. G. H. King, Mrs Percy Hooper and Miss Grace Reinhart.

In the absence of Mrs. Sherwood president of the Association, Mrs. A. Mowat acted as hostess for the afternoon.

PRICES INCORRECT

In Saturday's issue of the Examiner there appeared an advertisement of the Studebaker New Light Six, in which prices were quoted that were incorrect. While the plate arrived in this condition, instructions given by Eastwood & Stock, Studebaker representatives, to delete the prices, were not attended to by the mechanical staff and consequently are misleading when probable purchasers of cars are going into the question of price.

DR. N. H. SUTTON.

Surgery—Room 113, Barrie Bldg., 312 George Street. Hours: 9-11 a.m., 2-4 p.m. Evenings and Sundays by appointment. Phone 131. Residence, 543 Park Street. Phone 1111j. d-tf

FINE PROGRAMME SUNDAY CONCERT

MACHINE GUN BAND HEARD TO GOOD ADVANTAGE—SOLOISTS SCORED HEAVILY.

That the Sunday evening concerts are more than popular with the majority of people in Peterborough, was evidenced last night at the Grand Opera House, when standing room was at a premium. The wonderful improvement in the Machine Gun Band, under the direction of Lieut. Peryer since Sunday week, is beyond description, and the different selections played last night were rendered in masterly style and would do credit to any military band of lond standing. The 'special feature' selection., "The Church Parade," during which the Cathedral chimes are used, and several well known hymns are played and sung by the band boys, brought forth prolonged applause. The overture from the "Great Masters," concluding with "William Tell Overture" and the selection, "Gems of Scotland," were both splendidly rendered.

The vocal part of the programme was exceptionally fine last evening, Mrs. Wells singing "Palm Branches" in effective manner, had to respond with an equally fine number, "Just For To-day."

Mr. Barclay in "Where the Ebb-tide Flows," followed by "Bedouin's Love Song," sung in a fine bass voice of wonderful range, was greatly applauded.

Mrs. Hoyland again demonstrated her mastery of the violin, rendering "Il Trovatore" with great effect, while Mrs. L. M. Brookes in a beautiful contralto voice, sang (Liddles) "Abide with Me," rendered with much feeling.

A word of thanks is due to Miss Florence Gladman, who accompanied all the vocalists, in a most competent manner.

The entire programme was well worth hearing and the large audience showed their appreciation in no uncertain manner.

The next Sunday concert will be held on Sunday, April 3rd.

Taffeta is more than holding its own for dancing frocks for the younger folk.

WOMEN OF MIDDLE AGE

May Pass the Critical Period Safely and Comfortably by Taking Lydia E. Pinkham's Vegetable Compound.

Regina, Sask.—"I was going through Change of Life and suffered for two years with headache, nervousness, sleepless nights and general weakness. Some days I felt tired and unfit to do my work. I gave Lydia E. Pinkham's Vegetable Compound a trial and found good results, and I also find it a very helpful Spring tonic and useful for constipation from which I suffer much. I have recommended Vegetable Compound to several friends, and am willing you should publish this."—Mrs. MARTHA W. LINDSAY, 810 Robinson St., Regina, Sask.

If you have warning symptoms such as a sense of suffocation, hot flashes, headaches, backache, dread of impending evil, timidity, sounds in the ears, palpitation of the heart, sparks before the eyes, irregularities, constipation, variable appetite, weakness, inquietude, and dizziness, get a bottle of Lydia E. Pinkham's Vegetable Compound and begin taking the medicine at once. We know it will help you as it did Mrs. Lindsay.

MEN! YOU CAN SAVE MONEY ON YOUR CLOTHES.

AT ROCKWELL'S. There's a Verdict. Men's and Boys' Suits, Overcoats, Trousers and Bloomers. ROCKWELL'S —Ye Upstairs Clothes Shoppe, 332 1-2 George Street, over P. S. White's Grocery store. mwf

TAXI SERVICE
LEO FONTAINE
271 McDonald St,
SERVICE NIGHT OR DAY
PHONE 233 26J-90

Advertise in the Examiner

RELIABLE USED CARS
—FOR SALE—

1 BRISCOE—Last year's model. Has only been driven 2,000 miles.

1 CHEVROLET—Last year's model; newly painted and good tires. This car is a bargain.

2 GREY DORTS, 1919 Model. One being the police car. Both in splendid condition.

1 GRANT SIX, 1920 Roadster. Only gone 5,000 miles. Like new.

A FORD, 1916, newly painted, in wonderful condition.

See us for used cars. We have practically every model of car on our used list.

Eastwood & Stock

Auto Sales, 192 Charlotte St. - Phone 760

TORONTO CREW WON THIS GAME

CENTRAL "Y" BUSINESS MEN DEFEATED LOCAL BUSINESS MEN AT BASKET BALL.

The Toronto Central Y Business Men's Class fared better than their O.A.B.A. team on Saturday night, for they succeeded in taking the local Businessmen's Class in basketball by 35 to 16 points, leading at half-time by 9 to 4.

The visitors appeared to be in better shape than the locals, who held them well in the early stages, only to have the Toronto bunch draw away as the game progressed. Bill Hastie, formerly of Peterborough, was one of the stars of the visitors.

The teams were as follow:

Toronto Central Businessmen—Hastie, Anderson, forwards; Chamberlain, centre; Chisholm and McKinnon, defence; Dr. Smith, sub.

Peterborough—Matthews, Thompson, forwards; Roper, centre; Dobbin, Hall, defence; Loucks, sub.

THIS WEEKS DOINGS AT THE WATER ST. ALLEYS

Tuesday night, the Wm. Hamilton and The Nashua Paper play off for second and third place in the Business Men's Five Pin League.

Wednesday night at 8 o'clock The Blind score of 141 will take place for one of the prizes in Business League following are the names of players to be on hand. Pinette Simpson, Arrowsmith, Boyd, Sullivan, Leether, Shaughnessy, Gillian, A. Ross, Solomon, Travers, Bishop, Thorndyke Cocks, Steve Elliotte, Brunton, R. Elliotte, Whittaker, Craig, Oke, Harris, French, Long, Lush, Roberts, R. Ross, Frost Thomas, Barrette.

Thursday night—The Blind score of 174 following are the names:—Marsden, Lush, Metheral, Travers, Barrette, Maynard, Arrowsmith, Cookson, Robinson, Roberts, Whittaker, Bishop, Rightmeyer, Gifford, Routly, Leether, Thorndyke, Ballard, Craig, Elliotte, Pinette.

IS YOUR PIANO IN TUNE?
IF NOT, WHY NOT?
W. C. MORTON
EXPERT PIANO AND PLAYER PIANO TUNER
Heintzman Hall, Hunter Stree:
PHONE 258

HOCKEY RESULTS

The following were the hockey results on Saturday:

Allan Cup.

Brandon 2—Univ. of Toronto 0.

O.H.A. Memorial.

Stratford 4—Sudbury 2.

Falcons 9—Fort William 3.

U. S. H. A.

Cleveland 3—Boston 0.

Mercantile.

Ford 3—C.G.E. 2.

Gunn's 3—Massey-Harris 1.

Junior Intercollegiate.

Queen's 2—Varsity 0.

Exhibition.

Ottawa 2—Calgary Tigers 0.

Boston Shoe 1—Shamrocks 5.

CURLERS' ANNUAL MEETING TO-NIGHT

Members of the Curling Club are reminded of the annual meeting which will be held at the Charlotte Street Rink to-night. The presentation of the scheduled games prizes and the election of officers are two of the usual items of business. The vice-skips' bonspiel prizes and the Waddell points trophy won by J. E. A. Fitzgerald will also be presented. All the curlers are requested to attend.

LONDON CRIMINALS ARE NOT ARMED.

LONDON.—Five hundred new policemen will shortly be added to London's force, making approximately 11,000 men at Commissioner Enright's command. This number will be only about half the city's force.

The London policeman carries no pistol, and a statute provides a heavy penalty for any one carrying arms of any description. And Inspector Spriggs likes the broad view that a London criminal, not expecting to be shot by the police, will not carry a pistol himself.

This policy of forbearance on both sides results in a minimum of pistol fights. Figures show that less than once London policeman is killed in a year, and usually such fatalities result from a scrimmage instead of a knife or pistol battle. This does not mean that the London officer is averse to trouble when it arises. Practically every man on the force is handy with his fists, and the records prove that the percentage of arrests to crimes is higher than in most cities.

The London policeman works an eight-hour shift with a half-hour for lunch, a privilege recently suspended here during the crime epidemic. His patrol is based upon time instead of distance, and he must cover two and a half miles an hour. In the case of the financial, jewelry and important business centres, the patrols are short, and policemen numerous. Patrols in the residential districts are lengthened and those in the suburbs grow still longer.

No Crime Wave.

As to crime epidemics, Inspector Spriggs puts it this way: "Well, we have our good and bad times, but not what I would exactly call a crime wave."

Then the plan of rewarding an officer for an arrest because he was in the right spot at the right moment is not favored in the London department. No matter what danger the policeman might encounter in the arrest, that was looked upon as part of his responsibility, and something which every one of the 22,000 men was ready to face. It was regarded as a matter of luck, a sporting chance, for an officer to be within hailing distance when a crime took place, with the opportunity to catch the criminal red-handed.

Rewards are based on efficient work rather than on accident which throws an officer in the way at an opportune time.

Intoxication Figures Low.

Regulation of the liquor traffic and restriction of hours in which drink can be sold has been a means of reducing intoxication to record low figures. All public houses are required to close at 10 P. M., and the midnight roysterer has disappeared. Under the regulations drink has become practically a negligible quantity as a cause of crime, but continues to be a social bond with all classes.

PILES
ARE GENERALLY CAUSED BY
CONSTIPATION

There are few, if any, complaints more common than hemorrhoids, or piles, as they are commonly called, and scarcely any which cause more trouble, annoyance and misery.

Ninety per cent. are troubled with them at some time or other, owing to allowing the bowels to become in a constipated condition.

Piles are classed under three headings, i.e., itching, bleeding and protruding, and the excruciating pains which accompany them cause misery which is beyond description.

Ointments and suppositories may help and relieve for a while, but to get rid of them, it is necessary to have a free, easy and natural motion of the bowels, at least once or twice a day, and by doing this the cause will be quickly removed.

Milburn's Lava-Liver Pills regulate the flow of bile to act properly on the liver and bowels, thus removing the constipation and all of its allied troubles.

They contain no calomel or drastic mineral ingredients, being purely vegetable. They are small and easy to take and do not gripe, weaken or sicken.

Milburn's Laxa-Liver Pills are 25c. a vial at all druggists or dealers, or mailed direct on receipt of price by The T. Milburn Co., Limited, Toronto, Ont.

Will There Be a Phonograph In Your Home This Easter?

Its Usefulness—Its Service
Brings the Ministry of Song and Music into Your Home

Easter morning with a Phonograph in your home! Here are Caruso, Braslau, De Luca, Farrar, Garrison, Gluck, Homer, Martinelli, McCormack, Melba, Schumann, Scotti, Harry Lauder, Whitehill, Witherspoon, and other great vocalists to sing for you.

Then there follows the greatest bands and orchestras of all the world, to cheer you with their stirring music.

Such an Easter as this will be! And every house can have this superb entertainment on Easter, and every day.

Easter Exhibit
This Week

There's a Style and a Price suited to Every Home—to Your Home. You are invited to come in and select it THIS WEEK.

New Records Demonstrated Every Day. We will gladly Play any Music you wish to hear.

HEINTZMAN HALL

ROYAL BANK BUILDING

HUNTER STREET :: :: :: W.

Sports

COMMENT ON LOCAL SPORT

Peterborough Y. M. C. A. basketball five are in the finals of the Intermediate series, Ontario Amateur Basketball Association. They earned the right to take part in the championship finals by defeating Toronto Centrals at the Y. M. C. A. Gym on Saturday night. The score was 39 to 22, and on the round 63 to 49, giving the locals a margin of 14 points.

In the preliminary game on Saturday night Toronto Central Business Men defeated the local business men by 35 to 16, in a contest that created a lot of fun for the big crowd of spectators. The visitors also put on a game of Volley Ball after the first half of the O.A.B.A. fixture.

PETES OPEN FAST.

With Ross Dobbin as referee, and the Toronto Centrals carrying a lead of 3 points from the first game, the Peterborough five stepped into the visitors and proceeded to display their wares. Tom Pogue scored the first basket on a neat shot, and a minute later Seely added another, sending the Petes out in front. In as many minutes the locals had 9 points and the visitors had failed to score. The Toronto players were called together for consultation. On top of this the visitors gathered their first score, on a penalty. De Graw quickly got this brace of counters back, and the locals continued to pile up a commanding lead. This half saw Centrals outplayed throughout. The locals handled the ball more effectively, they shot accurately and their checking smothered the opposition. It was 27 to 10 for the Petes when the half ended and there appeared to be no doubt as to the final outcome.

Centrals opened the second half by scoring the first basket, and forced the Petes on the defensive. Seely missed an open shot but turned in a pretty score when he accepted a pass from DeGraw, who had bounced the ball along the floor to the Toronto basket. The visitors did better this period. They were using Campbell at centre, and the big fellow and Stuart had a merry battle. The visitors centre did not relish the effective checking the local player handed out. This pair furnished much of the interest to this period, and honours were about even. Campbell however proved a better scorer than Cook whom he replaced. It was when this period was well advanced and the Petes needed a few baskets to make their lead safe, that Tom Pogue featured the play with some superb shooting. The local right forward took passes from his teammates and several of his scores bordered on the sensational. He scored a total of eight baskets during the game. Towards the end of the contest the locals contented themselves with using defensive tactics. Campbell got the last score of the game as the bell sounded. The teams:

Toronto Centrals—Greenbury l.f., Williams r.f., Cook, c.; Lee, r.g.; Young, l.g., Spares, Winfield, Holden and Campbell.

Peterborough, Seely, l.m.; T. Pogue, r.f.; Stuart, c; DeGraw, l.g.; R. Pogue, l.g., Spares, Jobbitt, Darling.

BAD WEEK END FOR TORONTO.

It was a gloomy week end for the Queen City. While Peterborough was eliminating Toronto Centrals from the Intermediates O.A.B.A. race, Brandon was defeating University of Toronto, in the first of the Allan Cup games. Bob Armstrong who played centre with the 247th Bn. Intermediate O. H. A. team here in the days of the Great War, was one of the reasons for the defeat of the Cup Hunters.

PILOTING ANOTHER WINNER.

Harry Cressman, manager of the local Y. M. C. A., O.A.B.A. team, piloted Cressman's ball nine to the Commercial League Championship last summer, made Belmonts hustle to win the City Basketball League title this past winter, and is now on the last lap of another championship race.

CREDIT TO Y. M. C. A.

Peterborough's representatives in the O.A.B.A. race are clever basketball players. They are clean, gentlemanly fellows, and a credit to the Y. M. C. A.

PETERBOROUGH LOSES TWIRLER.

Percy Ecobichon, a promising southpaw pitcher, has apparently been lost to local baseball. He is now in Cobourg, and will be given a chance with the Lakeshore Central Leaguers. Ecobichon twirled for the Bohunks last Summer.

BIG SEASON EAST PETERBORO.

It looks like a big season for the East Peterboro Baseball League. Reorganization will take place shortly. Nassau and Douro will link forces and enter one team.

OLD COUNTRY SOCCER

LONDON, March 21.—(By Canadian Press). — Results of league soccer games played Saturday are as follows:

English League.

—First Division—

Arsenal 1, Burnley 1
Blackburn R 3, Newcastle U. 3.
Bolton W. 2, Sheffield U. 2.
Bradford C. 1, Manchester U. 1.
Derby County 1, Bradford 0.
Huddersfield T. 1, Aston V. 0.
Middlesborough 0, Liverpool 1.
Sunderland 1, Chelsea 0.
West Brom A. 0, OldhamA 0.

—Second Division—

Birmingham 0, Bristol City 0.
Blackpool 3, South Shields 2.
Coventry iCty 1, Clapton O. 1.
Fulham 2, Nottingham F. 0.
Leeds United 1, Bury 0.
Leicester City 0, Portvale 0
Notts County 1, Hull City 1.
Stokes 1, Stockport County 0
Westham U. 2, Barnsley 1.

—Third Division—

Brentford 1, Watford 0.
Brighton & H. 1, Gillingham 0.
Bristol R. 4, Northampton 2.
Crystal P. 1, Swindon Town 0
Grimsby T. 1, Newport C. 1.
Luton T. 1, Plymouth A. 1.
Norwich City 2, Potrsmouth 2.
Queen's Park, R 0, Millwall A. 0.
Reading 1, Southend U. 1.
Southampton 5, Merthyr T. 0.
Swansea T. 2, Exeter City 1.

—Scottish League—

Celtic 3, Hearts 2.
Dumbarton 0, Third Lanark 1.
Hamilton A 0, Albion R. 0.
Hibernians 0, Clyde 1.
Kilmarnock 5, Dundee 0.
Partick T. 0, Motherwell 0.
Queen's Park 0, Aberdeen 2.
Raith R. 3, Airdrieonians 2.
Rangers 1, Clydebank 0.
St Mirren 1, Ayr United 4.

England defeated Scotland by 18 to 0 in the rugby international game

Northern Union Rugby games played resulted as follows:

Huddersfield 10, Wakefield 3.
Leeds 5, York 2.
Widnes 5, Halifax 0.
Swinton 6, Barrow 2.
Oldham 6, Broughton 4.
Dewsbury 27, Keighley 2.
Hull Kingston 45, Leigh 4.
Bradford 4, Hull 6
Bramley 3, Batley 3.
Hunslet 7, St. Helens 5.

MACDONALD'S
Cut Brier
More Tobacco for the Money
"The Tobacco with a heart"
Canada's best buy—the ECONOMY Package
½lb-85¢

SIR MONTAGU ALLAN OFFERS CUP TO ENCOURAGE AMATEUR LACROSSE

PROFESSIONALISM HAS BEEN THE BANE OF THE SENIOR GAME AND PROMOTERS ARE STRIVING TO MAKE A FRESH START ON PURELY AMATEUR BASIS.

POPULARITY RETURNING

Among the encouraging signs of the widespread revival of interest in lacrosse is Sir Montagu Allan's offer to donate a trophy to be competed for by the senior amateur clubs in the province of Quebec. He is the donor of the Allan Cup, emblematic of the Canadian senior amateur hockey championship for which the Toronto Varsity and Brandon teams are now playing this season's series of final games in Winnipeg.

Sir Montagu Allan is not only interested in the rehabilitation of Canada's National summer game, but he is anxious that it shall be redeemed from professionalism and established again on a sound basis of amateurism. In his letter to John Louson, Honorary President of the Montreal Lacrosse Club, he writes:

"I am glad to hear you intend to revive amateur lacrosse in this Province and I would be glad to donate a trophy for the senior amateur clubs to play for, if I could be quite sure that there would be no danger of professionals or semi-professionals being allowed to play as amateurs. I know it is difficult to ascertin the real facts in many cases and this can only be done by a set of very strict rules being adopted, and strictly enforced.

"We have had a great deal of trouble with the amateur hockey players in connection with the cup I gave some years ago for them to play for and I am told it is becoming more difficult to enforce the rules every year."

In acknowledging Sir Montagu Allan's timely and generous offer Mr. Louson assured him that the Montreal Lacrosse club would do everything in its power to place the senior league on an amateur footing "and to get the other clubs who comprise the league to insist on every man having an amateur card and the proper credentials before being allowed to play."

The Montreal Star makes a strong and persuasive appeal to the promoters of lacrosse in Quebec to revive the amateur game. These are reassuring evidences and promises that it will have a big season this year, and that it will regain firmer position in the confidence and attachment of the public.

Activity in Ontario.

Followers of lacrosse will applaud the efforts of the clubs in the big cities to slough off the professional element, and coming closer home they must notice with warm satisfaction multiplying reports from all pars of Ontario showing that clubs are being again formed in the cities and towns and even villages. To those who have struggled against the indifferent attitude of the public toward the national game during the lean years of the last decade the accumulating enthusiasm this spring must be particularly gratifying. They are heartened by the new interest and the co-operation of many en who have been holding aloof.

Good Local Group

In the Trent district it is practically assured that a strong group will be formed with teams in the intermediate and junior series. There may be juvenile grouping, too, but intermediate teams are regarded as certain. And there will be no professionalism in this district. There never has been, not in the memory of the present generation at any rate. The game for years has been so neglected that it is lucky to have survived. The contributors to Campbellford's recently organized club stipulate that only home-brews shall play on their team. Of course any new material that may be available will be welcome, but there is to be no attempt to bring in men from other towns. This is the spirit that is actuating the lacrosse fans throughout the district. There will be keen rivalry, but it will also be clean, and the minor prophets are predicting one of the liveliest seasons this district has seen in a long time.

THE PETERBORO TEAM WILL ENTER THE O.A.B.A. FINALS

BEAT TORONTO CENTRAL "Y" TEAM IN FAST GAME SATURDAY NIGHT BY 39 TO 22, WINNING THE ROUND BY 14 POINTS.

TOM POGUE STARRED

The speed, deadly shooting and combination of the Peterborough Y. M. C. A. baskeball team enabled them to register a decisive victory over the fast Toronto Central Y.M. C.A. team in the second game of the semi-final round of the intermediate O.A.B.A. series in the local Y gym on Saturday night, the Petes winning by 39 to 22 and annexing the round by 14 points.

Only the St. Catharines team stands between the Peterborough crew and the Ontario intermediate championship, and judging by the speed at which the local gang are travelling the St. Kitts outfit will have to show all kinds of class to stop them.

The Peterborough team had a deficit of three points to pick up on Saturday night from the first game in Toronto, when they were beaten 27 to 24, and it only took them a few seconds to overcome the margin and take the lead, after which they went along like a well-oiled machine, until at the half they were in front by 27 to 10, and had the game and the round at their mercy. The visitors rallied in the second half and gave a much better account of themselves, but at that the best they could do was to split the scoring fifty-fifty with the Petes, who still had seventeen points to the good when the final whistle sounded.

Although every member of the winners had a share in the victory, the stellar honours must be awarded to Tom Pogue, who contributed no fewer than nine field baskets to the Peterborough total. His shooting was deadly from every angle and he slipped away fom his check like a ghost. The visitors could not keep him under control and he found the basket in big league style. Seely also shot in great fashion, not only from the foul line but from the field. Stuart fed his forwards well and did some great checking, and found time to net three baskets. Degraw and Russell Pogue, besides covering their checks to perfection, managed to slip down the floor once in a while and add a basket to the Peterborough score, one of Pogue's scores being among the prettiest tallies of the night.

Campbell Was Effective.

For the visitors the most effective of the outfit was Campbell, the elongated sub, who was not used until the second half was under way. He was fast and accurate in his shooting and hung up three baskets in pretty fashion during the comparatvely short time he was on. Why he and Winfield, the other sub, who was introduced into the game with him in the second half, were not called on sooner, was a mystery to the fans for the team looked fifty per cent. better with this pair on than with the original line-up. Of the others, Greenberg and Cook were effective, while Lee did nice work on the defence.

The game had hardly got under way before a series of lightning passes and a beautiful shot by Tom Pogue put the Petes in front. They came right back with another, with Seely completing the play, and then Staurt slipped down and scored neatly. Then Seely tossed in a foul and Tom Pogue added another field basket and it was 9 to 0.

Two foul throws taken by Williamson put the visitors on the score sheet, but Degraw and Seely had both scored for the Petes, and it was 13 to 2 before Toronto got a field basket, Greenberg finally turning the trick. It was 17 to 4 before they scored again, Cook registering, and then Tom Pogue got two in a row before Greenberg added one for the visitors. Russell Pogue made it 23 to 8, and then Lee of Toronto scored a pretty basket. Before the half ended Russell Pogue and Seely each tossed in a basket from the field.

The Second Half.

The second half was closer. Cook started the scoring by a field basket for the visitors and Tom Pogue got it back. Williamson for Toronto, counted on a foul, and for good measure Seely slipped in two fouls for Peterborough, after which Tom Pogue did the "hat trick" by three beautiful baskets from the field. That made it 37 to 13. Campbell and Winfield went into the game for the visitors at this stage and they took an immediate brace, holding the Petes to one more counter, while they added nine points to their own figures. Campbell tossing in three baskets while Winfield annexed a basket and a foul. Tom Pogue got the Petes' last two points with a nice shot before Campbell scored his third basket.

Ross Dobbin refereed the game in satisfatcory style. There was a big crowd on hand, including forty of the Toronto Central Y Business Men's clasg.

The teams:

Toronto Central.

Forwards— Greenberg (4), Williamson (3).
Centre—Cook (4).
Backs—Lee (2), Young.
Subs—Campbell (6), Winfield (3). Holden.

Peterborough Y.

Forwards—Tom Pogue (18), Seely (9).
Centre—Stuart (6).
Backs — Degraw (2), Russell Pogue (4).
Subs—Darling, Jobbitt.

REQUEST A.A.U. TO INVESTIGATE

C.A.H.A. FAVORS APPOINTMENT OF COMMISSION—BARRIERS TO TOURISTS.

WINNIPEG, March 21.—The amateur Athletic Union of Canada will be requested to appoint a commission of three to conduct a Dominion-wide investigation into amateur

Claude Robinson, Winnipeg, in decision made by the delegates attending the annual meeting of the Canadian Amateur Hockey Association here this afternoon. This decision was made after Dr. Macdonald had made a plea on behalf of a general house-cleaning in Canadian sport, offering to appoint a commission.

W. A. Hewitt of Toronto, in favoring the formation of such a commission, advocated the inclusion of President Sterling in the personnel of the commission.

During a discussion on the financial question Dr. Johnston of Saskatchewan attacked the Allan Cup trustees, accusing them of arrogating to themselves moneys and powers which were properly the prerogative of the C.A.H.A., and claiming that such arrogation prevented the C.A.H.A. from functioning as a real governing body.

Claude Robinson, Winnipeg, i defense of the trustees, replied it was "idle talk" to accuse the trustees of "arrogation of power" and of funds, which the C.A.H.A. had itself agreed to leave at the discretion and disposal of the trustees; and that it was "idle talk" to say that the C.A.H.A. was a governing body in name only.

Dealing with the "tourist evil" the delegates passed the following resolution: "That no player who has changed his residence or his club since January 1 last be granted a certificate until he has satisfied the executive committee of his Provincial branch of the bona fides of such change, and that all such applications for certificates, with complete and definite information regarding their change of residence, together with an affidavit from each player conforming to the A.A.U. of C. rules as set out in the rule book, must be in the hands of the Secretary of such branch on or before November 20 so that each application can receive full and careful consideration by the executive. No application received will be considered until January 20 except in the case of junior players. In case of a transfer from one Provincial branch to another, the player must satisfy both branches."

Allan Cup receipts will not entirely be devoted to charity in the future, as has been the case in the past, as the trustees of the cup decided to-day to allow the hockey association first call on the funds for promoting hockey.

ATHLETIC ASSOCIATION IS FORMED IN COBOURG.

Will Amalgamate All Activities — Officers Elected.

COBOURG, March 21.—With the promotion of clean and healthy sport as its objective the Cobourg Amateur Athletic Association has been thoroughly organized. The officers elected are:

Honorary Presidents—Mayor W. W. Honey, and Mr. J. D. Hayden.
Hon Vice-President—Mr. Harry Langslow.
President—Mr. A. L. Jex.
1st Vice-Pres.—Mr. E. W. Hargraft
2nd Vice.-Pres.—Mr. Roy Dodge.
3rd Vice-Pres.—Mr. G. W. Ferguson.
Treasurer—Mr C. R. Gummow.
Secretary —Mr. W. P. Skitch.
Ass't Sec.—Mr. J. Delanty.
Supervisor of outdoor athletics—Mr. H C. Higginbotham.
Supervisor of indoor athletics — Mr. N. Allen.

NO MEETING CANADIAN WOOLLENS ATHLETIC ASSOCIATION TO-NIGHT

The special meeting of the Canadian Woollens Athletic Association that was to be held to-night has been postponed until Thursday evening, March 24th in the Board of Trade Rooms at 7.45 p.m. Everyone please take notice of change.

HOTSPUR ARE READY FOR THE CUP FINAL

LONDON, March 21. — Tottenham Hotspur defeated Preston North End by 2 goals to 1 and Cardiff and Wolverhampton drew, no score ,in the semi-finals of the English Soccer Football Cup series Saturday afternoon.

PORT HOPE MAY YET ENTER THE LEAGUE

PORT HOPE, March 21.—A meeting of baseball fans to-night will definitely decide whether Port Hope will be represented in the Central Ontario League this season or not

THE BETTER TEAM WON SATURDAY

COLLEGIANS ARE CONFIDENT OF OVERCOMING LEAD.

WINNIPEG, March 21. — First blood to the West. Brandon, champions of the Manitoba Hockey League, champions of Western Canada, and defenders of the Allan Cup, won the opening game of the finals for the cup Saturday night by defeating the University of Toronto 2 to 0, and that slight edge is therefore theirs for the second and last game, which will be staged at the Amphitheatre on Monday night.

The West has every reason to be proud of its representatives. The East has no reason to be ashamed of theirs, nor has the East any reason to feel downhearted over the result. The game in the first period was staged on sticky ice, despite the face that the weather outside was sufficiently cold to freeze all the puddles and ponds on the Winnipeg streets and sidewalks, which citizens tried to sidestep, unsuccessfully, one might remark, all day Friday. During the intermission between the first and second periods the ice was swept and scraped. From then until the end of the game the surface was covered with a thin film of water, which, while it stopped the puck from rolling and made combination possible, took a tremendous amount of energy out of the players.

Considering the conditions, the game was remarkably fast. In fact, even the Westerners, who are rather wont to scoff at the speed of Eastern hockey teams, were forced to admit that the game was a very fast one, and in particular to doff their bonnets to Stan Brown, of North Bay, who dazzled the spectators and the opposing team with his speed and altogether turned in one of the greatest games of his career.

Better Team Won.

There can be no gainsaying the fact that the better team won. In every department except goal, where Langtry put up a thrilling exhibition, the Brandon team had an edge on Varsity. Even Varsity admits that. They invariably met the Varsity attack with a three-man defence, yet, once they secured possession of the puck, they could break like lightning and confront Varsity with a three-man attack. Their shots were precise, well placed and well timed, and except for Jack Langtry the East to-night could bid farewell to its chance of once again securing possession of the Allan Cup. In back-checking the were supreme. No senior O.H.A. team, nor any other team that has played on Toronto ice this year can compare to the Brandon team in back-checking. They are a 60-minute team, formidable from goal out, and Varsity's task of winning from them by three goals on Monday night is one which one cannot but help but look forward to with a certain amount of trepidation.

The teams:

Brandon—Goal, Stuart; defence, Morton and McNeill; centre, Armstrong; right wing, Hill; left wing, Arbor; subs, Traer and Caldwell.

Varsity—Goal, Langtry; defence, Brown and Ramsay; centre, Carson; right wing, Wright; left wing, Olson; subs, Sullivan and Westman.

Referees—Bill Rollo, Regina, and Bobby Hewitson, Toronto.

EMPIRE
Mat. 2.30-Eve. 7.00 & 8.30
MONDAY, TUESDAY, WEDNESDAY
Lewis J. Selznick presents
LOUISE HUFF
—IN—
"The Dangerous Paradise"
By Edmund Goulding
The story of a girl who wanted to be a heartless flirt.
Final Episode "THE LOST CITY"
The Inimitable
HANK MANN in
"Why Change Your Missus"
MATINEE—11c and 22c :: EVENING—16c and 32c

The New REGENT THEATRE Hunter St. East
"Coolest Spot in the City"
ROBERT WARWICK
IN
Thou Art The Man
Story laid in the Diamond Fields of Africa—Adventure Land of the World's Soldiers of Fortune—Dumping Ground of the World's Sharpers and Thugs.
See Major Warwick — as Lover, Adventurer, Convict, Tramp—the Greatest Role of his Screen Career.
CHAS. HUTCHINSON in another chapter of
"The Whirlwind"
Popular Prices:
Matinees—10c and 20c :: Evenings 25c (War Tax Extra)
Tom Mix in "The Untamed"

Commencing To-Day ALLEN Matinee 2.15 Evening 6.45 and 9.00
— PETERBOROUGH'S LEADING PHOTOPLAY HOUSE —
Do You Know the Danger of Beauty?
—SEE—
BETTY COMPSON
—IN—
"PRISONERS OF LOVE"
BY CATHERINE HENRY DIRECTED BY ARTHUR ROSSON
PLAYED BY A CAST OF DELIGHTFUL PERSONALITIES.
SPECIAL CHRISTIE COMEDY 'GO WEST YOUNG WOMAN," With FAY TINCHER, A RAY OF SUNSHINE TO DRIVE AWAY THE BLUES.
Get The ALLEN HABIT
It's A Good One
OVERTURE—SELECTIONS FROM LUCIA CANADIAN NATIONAL PICTORIAL SENSE AND NONSENSE CULLED FROM THE CANADIAN PRESS
MATINEE: 11c, 22c EVENING: 16c, 22c, 32c

Prices Down

All Kodaks and Cameras Reduced in Price. Buy now

E. L. PAYNE

CHEMIST and DRUGGIST

Opposite Turnbull's

FREE! FREE!

ANOTHER CANDY SPECIAL.

Home-made Candies of different kinds at, lb. **25c**

50 line of Candies **40c**

Various kinds .....

High-grade Chocolates, at the reduced price of **45c**

You get a Numbered Ticket with every Pound of Candy, which entitles you to a chance to win a 5lb. Box of Chocolates—FREE.

—Magic and Trick for Sale—

DEAN & BEATON

— 301 GEORGE STREET —

(Opp. Paramount Theatre)

CHINA PAINTING

Mrs. Langley McCarthy

TEACHES BISCOFF'S NEW AND BEAUTIFUL WORK IN CHINA PAINTING.

Easter

DISPLAY OF

Diamonds

A blending of exquisite beauty and permanence.

F. R. CLARKE

Goldsmith's Hall, 170 Charlotte

DR. W. A. SETTLE

OSTEOPATH

124 Hunter St. Phone 649

Hours 9 a.m. to 5 p.m.

East City Confectionery

WE HAVE A LARGE RANGE OF GOODS FOR YOUR CONVENIENCE, INCLUDING STATIONERY, CHINA, ETC. ALSO NEILSON'S, WILLARD'S AND PATTERSON'S BON-BONS AND CHOCOLATES.

VICTOR BOORMAN

Coming Events

TO-NIGHT—WATER ST. BOWLing Alleys.

TO-NIGHT, MAR. 21ST — CARD Party in G.W.V.A. Hall at 8 p.m. Refreshments. Dancing. Admission 35c. 2d-68

TO-NIGHT — IN ST. Andrew's Lecture Hall, Debate by Young People's Society.

TUESDAY EVENING — PETERborough Club Annual Banquet at Empress.

BIRTH.

GUERIN — On Saturday, March 19, 1921, to Mr. and Mrs. Tennice Guerin, 318 Charlotte Street, a son.

LATE WANT ADS.

FOR SALE — EDISON BLUE Amberol Cylinder Records. Price 50 cents each. Apply 489 Elm street after 6 o'clock. 3d 70 9405

FOR SALE — HARNESS AND truck Apply G. Dwyer, New Chamberlain street. 3d 70 9406

WANTED — MACHINIST tools. Apply 785 George street. 3d 70 9407

FOR SALE— UPRIGHT PIANO in first class conditioi. Apply 322 King street. 3d 70 9408

FOR SALE — PAPER BALER, large refrigerator, high office desk Fairbanks Platform counter scales, weigh to 50 lbs. Apply J. H. Connal, 270 Brock street. 3d 70

Distinctive Millinery

Spring Display

The Vanity

Exclusive Styles. Moderate Prices.

312 Barrie Building

'Phone 1730J

Miss S. E. McKinnon — Miss L. A. Jobbitt

WANTED

Dealers and farmers to know that

A. WEISS,

147 Grange Avenue, Toronto,

Are direct buyers and pay top prices for Dressed Chickens, Eggs and Butter.

ALSO CATTLE HIDES SHEEP SKINS AND WOOL.

Wants steady shippers. For reliable service same day, returns and square deals, don't forget to ship to

A. WEISS

147 Grange Avenue, Toronto.

7dms-'9

A New Spring Hat for 35c

- AT -

BOND'S DRUG STORE

One Bottle Makes the Old Look Like New

EVERY SHADE - BRUSH FREE - SIMPLE TO APPLY

Phone 979J. Laco Lamps

Hartshorn Electric

Wiring and Supplies

Motor Rewinding

512 Stewart Street Peterboro, Ont.

Moncur's Double Strength

LUIIG SYRUP

Is a Remarkable Remedy for Obstinate and Racking Coughs, Colds, Congested Lungs, Bronchitis. People who have used this Remedy do not believe there is a better.

PRICE - - - - 35c, 65c and $1.25

Moncur's Drug Store

407 George St. Lowest Price in the City on Patent Medicines

CITY AND GENERAL

DR. T. P. McCULLOUGH.

Eye, Ear, Nose and Throat Specialist. 166 Brock Street. Phone 36w.

A. YOUNGS.

Interior decorator, painter, grainer, paper-hanger. Address, 470 Weller Street. 4d-17-19-21-22

DENTISTRY.

Dr. R. A. Sheehy, 397½ George Street (corner George and Hunter Streets), over Bond's Drug Store. Phone 319J. 3mos-135

WE BOTH LOSE.

If you don't let me figure on your Painting and Decorating, we both lose Money.—W. C. Ford. 'Phone 1283. 6d-73

ROOFING.

British Columbia Cedar Shingles, "Eastlake" Steel Shingles and Corrugated Iron. Asphalt Slate and Ready Roofings for sale by Fred. H. Rowan, 271 McGill Street. Phone 851. d-tf

STRANGE CREATION OF THE ANIMAL KINGDOM

Mr. Ernest Kelk, who resides on rural route No. 5, Peterborough, reports a pig born with two noses, three eyes and two separate mouths. The animal lived one day.

AUCTION SALE

On Tuesday, March 22nd, Mr. Peter Galvin, Lot 6, Con. 5, Ennismore, will sell his entire Farm Stock, consisting of horses, cattle, pigs, and a complete set of implements, also a Swenson stumping machine, with 200 feet of cable. J. H. Wilson, Auctioneer. 3d-68

DONT DELAY.

We can give you better attention now than when the season's rush begins. Have your Furniture Re-upholstered better than new, with Finest Selections of Tapestries at Reasonable Prices.—The American Upholstering Co., 221 Hunter Street.—'Phone 697—Nights and Hol. 396. dtf

AUCTION SALE.

Wednesday, 23rd March, of Household Furniture, &c., at the Home of Mr. Percy White, 60B Hunter Street, East, including New Fumed Oak Dining Suite, Brass Bed, Wicker Chairs and Table, Kitchen Cabinet, everything new. Inspection any time. Sale 1.30 p.m.—W. J. Hancock, Auctioneer. 2d-69

AUCTION SALE

Gardener's effects, Thursday, 24th March, for Mr. Peter De Carlonis, corner of Park and McKeller Street (Saunders' property). Horse, cow, 50 bushels turnips, 50 bags potatoes, 4,000 cabbage, harrows, scufflers, plow, hand sower, roller(democrat, Ford truck, waggon, sleigh, cutter, buggy, sash, separator, pulper, fanning mill, harness, etc., etc. Sale 1.30. W. J. Hancock, Auctioneer. 6d-70-232

CARS FOR HIRE.

I have the following Cars for Hire—7-Passenger Chalmers, 1-ton Truck, 1 Motor Bus, 15-pas. Fords with or without Driver at Reasonable Rates.

PULKINGHORN'S AUTO AND TAXI SERVICE,

18a Hunter Street — 'Phone 278 m-w-f

PETERBOROUGH GUN CLUB.

The Peterborough Gun Club will hold a shoot on their grounds on Good Friday afternoon at 2.30, when a couple of squads from Lakefield will pay a visit. There will be three events of ten, fifteen, and twenty-five birds, with prizes for each event. All the members are requested to be on hand, and any others wishing to enjoy an afternoon's sport. Birds and shells on the grounds.

LINDSAY STORE WAS BROKEN INTO, LOSS $36.

LINDSAY, March 21.— Elliott's store on William street, was entered Friday night, by smashing the rear door with an axe, purloined from a shed. Fifteen hundred cigarettes, 8 lbs of tobacco and 12 tins of jam are missing. With cash stolen, this constitutes a total loss of $36.53.

TRINITY NOTICES.

Monday—8 p.m., Opening meeting of Young People's Society. The famous Tissot Bible paintings will be thrown on canvas, with an interesting talk by W. E. Dyer. Everybody welcome.

Passion Week Services—Tuesday, 7.45 p.m. to 8.30 p.m.; Wednesday, 7.45 p.m. to 8.30 p.m.; Thursday, 7.45 p.m. to 8.30 p.m.; Friday, 3 pm. to 4 p.m.

These services will be held in the church. The choir will lead the singing. The Good Friday meeting will be a union meeting to which members of all the congregations in the city are invited.

Easter Sunday— Easter services morning and evening. At 3 p.m. in the S. S. Hall the Easter cantata, "Judith," will be given. All those taking part in this cantata are asked to meet in the Reid street hall at 8.30 p.m. sharp.

ST. ANDREWS CHURCH NOTICES

Monday, 4 p.m. Willing Workers' Mission Band.

Monday, 8 p.m., Young Peoples' Society debate: Resolved that more good than evil has come out of the great war. Judges Mr. Adrian McDonald, M. A., Mr. Jos. John and Mr. J. I. Allen.

Tuesday, 7.30 p.m., St. Andrews' Boy Scouts meet.

Wednesday, 3.30, A union meeting of Presbyterian Women in St. Paul's Church guild room for the purpose of arranging for the Ontario Provincial Meeting of the Women's Missionary Society.

Friday, 10.30 a.m., the Session meets in the Vestry.

Friday, 11 a.m., Preparatory Service in the church. Rev. J. R. Webb preaching.

Friday, 3 p.m., The Protestant churches will hold their annual Good Friday service in Trinity Methodist church.

Diamond Jewellery

WE SPECIALIZE IN DIAMOND JEWELRY AND SHOW EXCELLENT VALUES IN IDEAL DIAMOND RINGS IN FINE, SINGLE OR CLUSTER STYLES.

LAVALLIERS, CHAIN AND PENDENT, 14 KT., WITH FLAWLESS DIAMONDS, ALL-PLATINUM SETTINGS.

WE FILL EVERY DIAMOND ORDER WITH SPECIAL GUARANTEE.

Warne's

"DIAMOND HALL"

349 George St.

ALL SAINTS' A.Y.P.A.

The regular meeting of the A.Y.P.A. of All Saints' Church will be held to-night in the West Room of the Parish Hall at 8 o'clock.

AFTERNOON TEA.

The Women's Missionary Society of St. Andrew's Church are holding a tea to-morrow afternoon at the residence of Mrs. G. Walter Green, 570 Water Street, afternoon and evening. 1d-68

CARD OF THANKS.

Mr. Albert Collins and family desire to thank all their friends and neighbours for many kindnesses during the illness and subsequent death of Mrs. Collins. Also for many floral tributes.

UNION TEACHERS' TRAINING CLASS.

The Union Teachers' Training Class will meet this week in Trinity Church basement instead of meeting in the Reid Street Hall, at 7 p.m. Mr. C. E. Sisson, B.A., will have charge of the class.

NEW RECORDS.

All this week we will sell all NEW Victors, New Columbias, and any other makes for the old price of 90c each for 10-inch Records. Our selection of Records is large and the selections are of the best.—Nelson's Record Exchange, 331½ George St. 'Phone 229.

ST. JOHN'S CHOIR.

St. John's choristers are asked to attend the Wednesday evening service at 8 o'clock, and hold the final rehearsal of "Olivet to Calvary" for Good Friday night in the church afterwards. Boys meet at 7.30 prompt on Wednesday in the church. There will be no Thursday practice.

AUCTION SALE.

I have been instructed by Messrs. Jones Brothers, Liverymen, Simcoe Street, to Sell, by Public Auction, at their Barns, on Saturday next, 26th March, at 2 o'clock p.m., the following: 8 Horses, 2 Hacks, 1 Victoria, 1 Brougham, 2 Surreys, 5 Buggies, a lot of Harness, etc.—J. F. Thornton, Auctioneer. 4d-71

ALL SAINTS' CHURCH.

Rev. R. B. Grobb has been called out of the city to attend the funeral of his uncle, Mr. J. C. Grobb of St. Catharines.

On acount of Mr. Grobb's absence there will be no mid-week Lenten service.

The confirmation class for Juniors will be held on Thursday at 7 p.m., instead of Tuesday. It will be necessary for all who are intending to confirmed to attend this class.

Applying electric currents to the base of the brain, a Berlin physician has found a way to give sleep to the sleepless.

Society

Mr. William Ball of Bridgenorth, and Mr. James Ball of Douro, were called to Toronto Saturday, having received word, that their sister Mrs. H. Evans is seriously ill."

Miss Moore, of Toronto, is visiting her sister, Mrs. Hetherington, 297 McDonnel street.

Mrs. C. Goodwin, of Picton, is visiting her son, Dr. M. C. Goodwin, of this city.

Mr. Stanley Fenwick, of Toronto, is visiting his mother, Mrs. A. L. Fenwick, 212½ Hunter Street.

A very pleasant evening was spent on Friday, when about twenty-five young ladies met at the home of Mrs. Darrel Rose, 4 Lundy Apartment, to honor Miss Tillie Lesurf with a miscellaneous shower, upon her approaching marriage. After the "bride elect" became the recipient of many useful and lovely gifts by her friends, the evening was then spent in games and music. Refreshments were served and a most enjoyable time brought to a close.

Mrs. W. F. Reesor and Miss Jean Flavelle of Lindsay, are in the city visiting Mr. and Mrs. W. R Widdess.

Miss Elnor Seward, Toronto, spent the week end at "The Poplars".

Mr. C. H. Devey, accountant of the Union Bank of Canada, Sussex, New Brunswick, is spending a few days at the home of his parents, Mr. and Mrs. R. J. Devey, Park street.

Miss Philis Gouldie, of Barries Limited, who has been ill for some time, is improving.

Mrs. Russell Widdifield is in St. Joseph's Hospital suffering from appendicitis.

Miss Eleanor Collins returned on Saturday from a month's visit with Mr. and Mrs. George Greening, Montreal.

Dr. Starr of Toronto, was in the city on Saturday attending Mr. John Comstock, whose condition to-day shows decided improvement.

Mr. Harold Lee, and Mr. R. Williamson, Toronto, who were in the city with the basket ball teams from Toronto, were the guests of Mr. and Mrs. Lamb for the week-end.

Harry Foote and Felix Brownscombe have returned to the city after spending a few days at their summer cottages on Stony Lake near Burleigh Falls. They report Clear Lake and a large part of Stoney Lake, frozen solid from shore to shore.

BLACK WEEK IN IRELAND.

DUBLIN, March 21. — (Canadian Press.) — A black week has been experienced by the Crown forces in Ireland, acording to the official reports. Eleven members of the government forces were killed and 11 wounded in various ambushes, while it is believed that 13 of their assailants were killed and 10 wounded.

Reports do not take into account isolated murders and outrages which are continually occurring.

OBITUARY

MRS. ALEXANDER MARTIN.

The death occurred suddenly yesterday morning of Mrs. Alexander Martin, 43 years old, wife of Alexander Martin, of Campbellford. The funeral will take place on Tuesday afternoon from her late residence, 433 Park Street, to Little Lake Cemetery. Service will be held at the house at 2.30 o'clock by Rev. W. Harold Young of George street Church.

ELIZA MEHARRY.

The death occurred of Miss Eliza Meharry on Sunday, 20th March, in Cavan, aged 7 years. The funeral will take place on Wednesday, 23rd March, at 2 p.m., from the residence of William Crowe, Lot 19, Concession 12, Cavan, and proceed to the Ninth Line Cemetery.

EMMA LINDA LUNDY.

Died at her parents' residence, 338 Aylmer Street, Emma Linda Lundy, after a lingering illness. Funeral on Tuesday, 22nd March, at 2.30 p.m., from the family residence, Rev. R. B. Grobb officiating. Interment in the Little Lake Cemetery.

EDITH MONCUR

At Exeter, Ontario, on Saturday, the death took place of Edith Moncur sister of C. M. Moucur, druggist of this city. She leaves her parents and one other brother, Will, of Toronto. Deceased was an active worker in the Presbyterian Church, Exeter. The funeral took place this afternoon.

Fowler's Service

Because everybody wants his glasses right, and wants them promptly, Fowler's is the logical place to go. All lenses used at Fowler's are "Peblo" quality. Fifteen years' experience serving over 30,000 customers is a guarantee of competence, and everything on the premises the most modern made, assures reliable work and promptness. If there was anything more to add, Fowlers would have it.

FOWLERS'

Registered Optometrists, Eyesight Specialists

A. A. FOWLER, Phm.B J. E. FOWLER

373 George Street

IRISH MURDER TOLL.

DUBLIN, March 21.—(Canadian Press.)—Official reports of attacks on police yesterday in various parts of Ireland include the following: In Falcarragh, County Donegal, one policeman shot dead; in Greenore, County Louth, one policeman wounded as was a civilian accompanying him; in Rochestown, County Cork, two policemen wounded; in Mullinahone, County Tipperary, one policeman shot dead.

It's Confidence That Does It.

MAPLE SYRUP

A Large Shipment, Perfectly Fresh

2½-lb. tins 90c

8-lb. tins $2.00

The first made Maple Syrup is always best flavored, and we are fortunate in securing this quality.

SUNDRIES

Anchovy Paste, in jars 25c

Gillard's Delicious Relish, large bottle 50c

Libby's Bartlett Pears, large tin 75c

Libby's Peaches, tin 55c

Libby's Pineapple, tin 55c

Libby's Apricots, large tin 75c

BUTTER

Choice Creamery, lb. 62c

EGGS

Strictly fresh, doz. 40c

PORTER S. WHITE CO.

'Phone 208 — 334 George

The Shop for Ladies Wear

Our Specialty Exclusiveness

Women's New Spring Dresses

Special Prices

Every Dollar saved before Easter means as much to many women as double the amount at any other time.

These special prices on "LaMode" Dresses-means as always, dollars & cents saved, but no lessening of worth and durability.

$25.00, $29.50, $39.50

See Them To-Morrow

"LaMode" LIMITED

371 George Street

J. A. McNabb, Mgr.

Phone 228w

DR. M. C. GOODWIN

Chiropractor

PALMER SCHOOL GRADUATE

Suite 106-108, Barrie Building

Phone 431, Peterborough

LADY ATTENDANT

Office Hours 10 to 12 a.m. 2 to 5 7 to 9 p.m.

EASTER BRIDES

"Folders De Lux" with Photos of Special Merit

Photographers George St. **Mathias Studio**

Chiropractic

DRUGLESS TREATMENT

For Rheumatism, Neuritis, Kidney and Spinal Troubles—Seven Years Practice.

R. T. PETTERSONE

OFFICE: 435 GEORGE STREET

Over Toronto Trust & Loan Co.

Phone 87J

Hours 10.30 to 12. 2 to 4. 7 to 8.

LADIES' READY-TO-WEAR DEPARTMENT

(Exclusive but Inexpensive)

A Feeling of Security

goes with the purchase of a "BARRIE" garment — a knowledge that it is fashionably correct in every detail. The choice of a store is the first consideration to those who shop on the "Safety First" principle. This store can fill your needs exceptionally well.

Branches: Regina, Saskatoon, Moose Jaw.

New Fur Neckwear for Spring

The essential accessory note of smartness may be given the tailored costume by "The Choker," "The Boa," "The Rose Girl," or "The Animal" scarf—shown in Fox, Squirrel, Mole, Mink, Sable, Martin, Ermine Seal and Beaver.

Exceptional choice permitted at moderate prices.

The new designs in larger fur pieces are now showing in Scarfs, Capes, Coatees, Shawls, and Wraps.

Fur storage during the summer months against moths, fire, etc., now accepted at moderate charges 'Phone 340 and have us call for same and secure a receipt against loss.

Barrie's LIMITED

Phone 340

Nothing Succeeds Like Circulation

The Evening Examiner

PROBABILITIES. Northerly winds; fair. Wednesday—Fair with stationery or a little higher temperature.

VOL. XLIX. NO 68 PETERBOROUGH, TUESDAY, MARCH 22, 1921 PRICE THREE CENTS

JOHN DOUGHTY IS ARRAIGNED, "NOT GUILTY"

PLEADS NOT GUILTY TO CHARGE OF THEFT OF $105,000 IN BONDS FROM SMALL.

MRS. SMALL IN COURT

TORONTO, March 22. — John Doughty, who was arrested in Portland, Oregon, some months ago after a chase across the continent, was brought before a jury to-day for trial on a charge of stealing $105,000 in bonds from his former employer, Ambrose Small, theatrical magnate, who has been missing for nearly a year and a half. Doughty turned up in the prisoners' docket to-day. Mrs. Ambrose Small, wife of the missing magnate, was one of the spectators in the court room. The plea was "not guilty" of theft.

ALIMONY CASE ADJOURNED.

Mrs. John Doughty's application for $35 a week interim alimony and interim disbursements came before the Master-in-Chambers, I. A. C. Cameron, at Osgoode Hall yesterday and was adjourned until Tuesday of next week.

G. T. Walsh appeared for Mrs. Doughty and Miss Clara Brett Martin for Doughty. Miss Martin desired to obtain an affidavit from her client as to what he was worth, and she informed Mr. Cameron that he would appear at the City Hall today on criminal charges. She asked for an enlargement under the circumstances and it was granted.

GERMAN MACHINE GUNS RECEIVED

FOUR OF THEM AT THE CITY HALL AND THREE CONSIGNED TO THE CELLAR.

The third anniversary of the German drive in March 1918, the last desperate throw of the war lords, has been marked locally by the arrival of four captured machine guns which were received a few days ago by Mayor McIntyre. The first notice of their coming was a freight bill notifying the Mayor that this allotment of the enemy's armament was at the freight sheds. Three of them have been stowed away in the cellar at the city hall, probably in one of the dark corners with an ammunition box, cartridge belts and other accessories. The fourth gun sprawls on the floor in the City Engineer's office behind the desk of Mr. George Perks, who knows this breed of German field equipment from his experiences under fire.

This show piece is a 1917 model and in its flimsiness betrays the scarcity of essential materials that prevailed in Germany at that period of the war. It bears the name Spandau with cryptic figures and other marks, and along one of the supports of the air chamber are painted the symbol "5th C.M.R." perhaps crediting that regiment with the capture of this machine gun. It conjures up thoughts of the number of allied soldiers it may have wiped out or wounded, how many of its splitting bullets found human billets, and the sector it sprayed when captured Mr. Parsons said he had no idea what the Council intends to do with these trophies of the war.

AT THE THEATRES

ALLEN—A much-out-of-the-ordinary Goldwyn picture, "Prisoners of Love," featuring fascinating Betty Compson.

EMPIRE—Louise Huff in "The Dangerous Paradise."

REGENT—Robert Warwick in "Thou art the Man."

APPROACHING DANGER.

If you are suffering from overstrained eyesight you are approaching the danger point. The delicate nerves and muscles of the eyes can not be overtaxed without paying the penalty See W. H. Lacey, Registered Optometrist, 410 George street.

To Advertisers!

Owing to FRIDAY being a holiday, and no issue of the Examiner, Advertisers are reminded to use Thursday's paper in its stead and to have copy in the hands of the printer on Wednesday.

CHAMBERLAIN GIVES UP CHANCELLORSHIP

LONDON, March 22.—(Canadian Press). — Austen Chamberlain, newly elected leader in the Commons to-day that he was relinquishing his post of Chancellor of the Exchequer, and that the new Chancellor would present the budget. Mr. Chamberlain did not indicate the identity of his successor.

WILL REVIVE FORDNEY BILL

MEASURE WILL BE RUSHED THROUGH CONGRESS WITHOUT CHANGES SOON.

VETOED BY WILSON

WASHINGTON, March 22.—(Canadian Press).—The Fordney Emergency Tariff Bill, precisely as vetoed by former President Wilson, will be rushed through Congress as the first importan legislation of the extra session.

Acceding to the request of President Harding for passage of a measure designed to help the farmers, asking for protection against foreign competition, Republican members of the House Ways and Means Committee turned about and voted to revive the Fordney Bill, after agreeing almost unanimously a week ago not to consider any emergency legislation ahead of a permanent tariff and revenue revision.

Senators Penrose, Smoot and McCumber, conferees from the Senate Finance Committee, agreed to the new programme, which, it was explained, would go to President Harding for approval.

Senator Penrose expressed the belief that the emergency measure would be in the hands of Mr. Harding within ten days after the convening of the special session on April 11.

After disposing of the emergency measure in the first few days of the extra session the House will take up and pass the Anti-dumping Bill, which will be followed by the allied measure fixing a United States valuation on goods which must pay ad valorem duty.

Then will come the permanent tariff, which Republican leaders hope will be broad enough to satisfy all interests in all sections demanding an upward revision. The actual work of framing it will begin to-day, hearings having been concluded at the last session.

INVESTIGATION OF THE STATUS OF DEPENDENTS

SPECIAL COMMITTEE OF HOUSE WILL FULLY INVESTIGATE RELATION TO PENSIONS.

WHAT OF CANTEEN FUNDS

OTTAWA, March 22.—(Canadian Press.)—The problem of placing the commutation of pensions on a sound actuarial basis was referred to the superintendent of the Soldiers' Insurance Branch by the Parliamentary Committee on Pensions this morning. G.W.V.A. officials declared the present system of calculating commutations was unfair. It was decided to fully investigate the question of the exact status of dependents of men alleged to have declined. In addition to the request of the Veterans a letter from the Minister of Militia also requested an investigation. The committee decided to accede to the request to recommend the proper channels for the disposal of the canteen funds surpluses, amounting to approximately seven million dollars, now in the hands of the Reciver-General. A considerable amount is yet to be received.

GEORGIA TRAGEDY STILL A MYSTERY.

Find Three Bodies of Negroes in River.

COVINGTON, Ga., March 22.—County authorities here were investigating the finding of three chained bodies of two negroes, chained together, were found in the river recently and later the body of another negro chained to a sack of rocks resting on the river bed.

None of the three bodies have been identified nor have there been any reports of racial trouble or tragedies in this section which would account for the deaths.

STOP SALE OF FORD'S PAPER.

ST. LOUIS, Mo., March 22.—Chief of Police Martin O'Brien said he was preparing to issue an order prohibiting street sales of the "Dearborn Independent," Henry Ford's paper. Charles H. Dause, city councillor, has ruled the sale by criers on the street constitutes a law violation punishable under defamation and criminal libel statutes and the disturbance of the peace ordinance.

DISCOUNT ON CANADIAN DOLLAR ..... 12 1-8 CENTS

APPREHENDED DOUGHTY

Austin P. Mitchell, of the Toronto Detective Department, assigned to the Small case, who captured John Doughty (whose trial began to-day) last autumn after a transcontinental chase.

The Huns Hit Back

RETALIATE BY CANCELLING BRITISH ORDERS AND RAISING PRICES OF DYES.

DICTATED BY STINNES

LONDON, March 22.—(Special to the Examiner by Cross-Atlantic Newspaper Service).—The first real counterstrike by Germany directed against the Allies in retaliation for the occupation of the Ruhr ports has thrown British manufacturers into a state of considerable alarm. The Allied proposal to collect an export tax of fifty per cent on the value of all goods passing through these ports to go towards the cost of the occupation and the bill for reparations, has been answered by Herr Hugo Stinnes, the real dictator of Germany today, who advises German merchants to cancel all orders that have ben placed in London and to demand prepayment in full on all orders placed by British manufacturers and wholesalers in Germany. In addition to this it is announced today that the cost of German dyes, which are still indispensible in the British textile industry, have been doubled.

ARE ENERGETICALLY PLANNING OFFENSIVE

GREEKS IN ASIA MINOR REPORTED TO BE ABOUT TO LAUNCH ATTACK.

CONSTANTINOPLE, March 22.—(Canadian Press.) — The Greek forces in Asia Minor are reported to be energetically preparing for a new offensive in the direction of Eski-Shehr, an important city in the interior of Asia Minor, more than half way to Angeria from the Greek occupation area around Smyrnia. It is understood the offensive will begin late this month.

REPAIRING DAMAGE BY PORT HOPE FLOOD

PORT HOPE, March 22.—About one hundred and ten men are energetically at work repairing sidewalks, roads and crossings, washed out by the flood on Sunday, which destroyed property to the value of over $100,000. Port Hope has experienced many floods, but in the opinoin of the oldest residents, that of Sunday was by far the worst in the town's history.

BEGINS FIGHT AGAINST DRUG TRAFFICKERS

INTERNATIONAL RING ALLEGED TO EXIST AND WILL BE CURBED BY THE NEW YORK POLICE.

WORLD-WIDE TRAFFIC

NEW YORK, March 22.—(Canadian Press). — The opening of the fight to curb the traffic of an international big ring which he says is headed by the business men of Germany, Japan and Great Britain, was announced here to-day by Dr. C. Simon, special deputy police commissioner.

Declaring high ranking officers of steamships plying between New York and Mediterranean and South American ports have been transporting drugs to the United States, Dr. Simon said many raids are planned and developments of a serious nature expected. The crews of six steamships now are under surveillance, he added. Leaders of the "ring" had been identified but that action against them was impossible as laws of their countries do not prohibit trafficking in narcotics.

Drugs manufactured in Germany, it is charged, have been carried from that country into Switzerland by means of underground passages. Through Switzerland these drugs, Dr. Simon asserted, have been transported to the United States, China, Japan and Italy.

HEAVY FINE IF MAPLE SYRUP IS NOT "PURE."

Containers Must Also Bear Producer's Name.

That all containers of maple syrup must bear the producers'l full name and address, is the notice issued by Dominion Food Inspector William E. Wilson, of the London district. Failure to comply with this law makes the vendor liable to a fine and seizure of all of his supply. Whether the syrup is sold in a gallon can, a qaurt sealer or a milk can, the producer must have his name printed on it. It must be plainly visible to the public, and the can must also be stamped "Maple Syrup." The word "Pure" said Mr. Wilson, is not necessary, all maple syrup is supposed to be pure."

"If the product is not pure the owner is liable to a heavy fine," he asserted. The order affects all farmers in Middlesex, Lambton, Essex, Kent, Elgin, Norfolk and Brant Counties. Careful inspections will be made.

WOODSTOCK OPPOSES HYDRO TAX PROJECT

WOODSTOCK, March 22.—The City Council here will forward to the Legislature this week a strong resolution in opposition to the proposal that city users of Hydro power be taxed to enable the Drury Government to extend the service throughout rural municipalities. The North Oxford member, John Calder has been instructed by the Council to oppose the bill before the Legislature to impose the double platoon system, including the operation of fire departments in all cities over 10,000 population. The passing of the bill will mean an additional expenditure of $6,000 per year for Woodstock.

FATALLY INJURED ON RAILWAY AT TRENTON

BELLEVILLE, March 22.—An aged resident of Trenton, Mr. Charles Driscoll, met with fatal injuries during Saturday night's storm. He was walking across the C. N. R. track, when, owing to being dazzled by lightning, he did not see the approach of a train. He was struck down and injured to such an extent that death resulted two hours later. A son, Dr. Driscoll resides in

MAY PROBE TORONTO POLICE COURT CASE

TORONTO, March 22.—(Canadian Press). — Following the reading of affidavits by Ald. Singer last night, making serious charges against officials of the police court, the City Council adopted a resolution calling upon the legal department to advise them as to how to proceed to get the police court situation cleared up. Ald. Singer had asked for a judicial enquiry under the Enquiries Act and he got substantial support from the members. The discussion dragged along until nearly one o'clock this morning, when Controller Nesbitt's motion to refer the matter to the legal department was carried.

WOMEN BLAMED FOR EXCHANGE

SIR HENRY DRAYTON LAYS ADVERSE EXCHANGE RATE AT DOORS OF HOUSEWIVES.

BUY IN CANADA

MONTREAL, March 22. — Sir Henry Drayton, minister of finance speaking yesterday before the American Women's Club here laid at the door of the Canadian housewife a large part of the responsibility for the shrinkage of the Canadian dollar in the United States market, and uttered a warning that, if the Dominion continued on her way of lavish importation of United States goods at the expense of Canadian producers and manufacturers, national bankruptcy would be inevitable.

Canada's apex of international trade reached last year in a total of two and a quarter billion of dollars did not in the minister's view, stand for prosperity in a country which was bearing the colossal burdens of war debt, of obligations to Canadian soldiers and of great debts grown out of the war in connection with the railway system of Canada.

Unnecessary purchases such as fruit, vegetables, eggs, and textiles mean," he said an extra charge of $2 on every ton of coal in the cellar of Montreal houses, since the adverse rate of exchange inflated the price of every article thus imported.

NEW SHOE STORE

ANNOUNCEMENT OF THE OPENING OF GRANT'S NEW SHOP FOR FINE FOOTWEAR

With the early days of spring all mankind begin to think of new footwear, and with this Easter season comes the announcement of the opening of a new shoe store at No. **330 George Street.** The new shoeman is Mr. D. C. Grant, late manager and buyer for the shoe department of the Cressman firm. He hopes to be able to open out with a complete stock on Easter Saturday. Mr. Grant has had many years' practical experience in the shoe trade, having filled important positions in such widely known houses as Gales & Co., of Ottawa, and other places. He is an expert in fitting, and has graduated as a foot specialist.

Mr. Grant's new stock of footwear will chiefly embrace this spring's high-grade styles in Canadian and American models—such as have won favor with both men and women of particular dressy tastes. This distinctive footwear should appeal to Easter shoppers, and the prices promised will be found consistent with values. Fresh as spring, every pair will be new and just out of the cases.

The assortments have been carefully selected, and will reveal the newest shapes and leathers, novelties never shown here before, with so many unique and dainty features. Spring always brings in its wake new fancies and fresh fashions, and Mr. Grant intends to show the newest changes in feminine and masculine footwear.

The public are cordially invited to make a note of this Easter Footwear Opening, to see the newest creations for spring and summer. Shoppers will probably find just what they have been unable to find elsewhere. 1d

REFERENDUM COMMITTEE EAST WARD

A meeting for all interested in the success of the Referendum vote, both men and women, will be held Tuesday eevning at eight o'clock, in the Mark street church. Come and assist in the ward organization. 1d

Hiawatha Encampment No. 66, Wednesday night, March 23. Degree work and final arrangements for Field Day on Good Friday. All Camp members requested to be present.

GERMANY WILL REFUSE TO PAY ALLIED DEMAND

UNOFFICIALLY STATED THAT 1,000,000,000 GOLD MARKS WILL NOT BE HANDED OVER.

TIME IS UP TO-MORROW

BERLIN, March 22. — (Canadian Press).—Germany's reply to the demand of the Entente for the payment before March 23 of one billion gold marks to apply on reparations obligations will be in the negative, it was unofficially stated to-day. The German Government's answer to the Allies, now being drafted, will be presented within thirty-six hours, as the time limit expires Wednesday.

WHY CHURCHES MUST ADVERTISE.

What a Church Trustee Has to Say.

A church trustee writes a letter to the Brooklyn Eagle in which he says: Advertising to-day is the modern method of reaching the public. Department stores could not exist were it not for this method of reaching the public. Why should the churches stand aloof and feel that they can grow and extend their power and influence without this modern machinery of advertising which is becoming so well organized in all departments of life?

The great trouble with most churches has been their lack of business acumen. The salaries paid clergymen have been so small that most of the theological schools of the country have been reduced to a mere handful of students. The activities of many of the churches, to say nothing of the preaching, have not kept pace with the demands of the day.

In communities where churches have grown and have exerted great power and influence it can be found that they have taken advantage of advertising. It may not be by notices in the newspapers, either by individual or combination "ads," but by the use of publicity both in the newspapers and by word of mouth among the people in the community.

The main problem after all is how to reach the masses. If by newspaper advertising, then that is right; if by billboard advertising, if by circulars, if by ministration and by preaching and by social activities, no matter what the method is, so long as the people are aroused and brought to the realization of their religious duties.

MACHINE GUNS FOR ST. THOMAS.

ST. THOMAS, March 22.—Four German machine gun war trophies have reached here from the Department of Militia and Defence at Ottawa. All accoutrements accompanied the guns, which are considerably battered, an evidence that they had been in some severe engagements.

SALVATION ARMY APPEAL.

THE COLLECTORS FOR THE SELF-DENIAL FUND WILL BE AT THE GATES OF THE CANADIAN GENERAL ELECTRIC CO. ON THURSDAY MORNING; ALSO AT THE NOON HOUR AND EVENING, TO RECEIVE CONTRIBUTIONS TO THE FUND. 2d

"EASTER MONDAY AT HOME"

—THE ENTERTANMENT COMMITTEE OF ST. PETER'S HOLY NAME SOCIETY INVITE THE MEMBERS & THEIR FRIENDS TO THEIR "AT HOME" ON EASTER MONDAY, MARCH 28TH, AT HEIR ROOMS, SIMCOE STREET. REFRESHMENTS, ORCHESTRA, CARDS. 3d22 24 26

COURT STANLEY, A.O.F.

THE QUARTERLY MEETING OF THE ABOVE WILL BE HELD TUESDAY, 22ND MARCH, IN THE W.O.W. HALL. ALL MEMBERS ARE REQUESTED TO ATTEND. A TALK ON "THE EVOLUTION OF MAN" WILL BE GIVEN. THE JUVENILE BRANCH ARE REQUESTED TO MEET AT 7.30 P.M. SHARP.

ALFRED DAY, SECY.

2d-69

N O T I C E!

WILL THE PERSON HOLDING CORNET NO. 102089, WITH CASE, BELONGING TO G. W. V. BAND, PLEASE RETURN SAME AT ONCE TO G. W. V. A., OR COMMUNICATE WITH WALTER DYER, 429 CHAMBER STREET. 2d-69-297

A SPECIAL MEETING OF THE G.W.V.A. WIL BE HELD TO-MORROW EVENING, TUESDAY, MARCH 22ND, AT 8 O'CLOCK. EVERY MEMBER IS REQUESTED TO BE PRESENT, AS BUSINESS OF IMPORTANCE WILL BE TRANSACTED.

2d-69.

FINANCIAL AND MARKETS

WALL STREET.

NEW YORK, March 22.—(Canadian Press).—Encouraged by yesterday's late re-action, shorts resumed their aggressive operations at the opening of to-day's stock market, effecting further losses in the majority of the popular shares. Crucible Steel lost one point, and large fractional recessions were made by Mexican and Pan-American Petroleums. U.S. Rubber, Canadian Pacific and New Haven. Studebaker, General Asphalt, Endicott Johnson and several unimportant specialties were included among the few firm issues. A steadier tone developed within the first half-hour on improvement shown by oils.

On the early rebound oils and shippings, as well as food and textile specialties, were carried 1 to 2 points over yesterday's final prices, some of the rails, notably Hill issues, also strengthening. Excepting Atlantic Gulf, the gains were largely or entirely cancelled before noon, Steels, Motors, Coppers, Tobaccos and low-priced rails yielding to renewed pressure. Republic Iron Preferred, Pierce Arrow Preferred, Tobacco Products and Sears-Roebuck were especially heavy, losing two to three points, and General Asphalt, the most active feature of the morning, re-acted 1 3-4. There was little demand for call money at 6½ per cent. renewal rates.

Shorts were provided with additional material at midday on the announcement of the passing of the Vanadium dividends, that soctk falling two points. Sears-Roebuck increased its loss to 5¼. Montgomery Ward lost 1 5-8, and Investment Rails became heavy again, Chicago and North-Western declining three points.

CHICAGO GRAIN.

CHICAGO, March 22.—(Canadian Press).—The advance of much pressure to sell brought about the appearance of strength in the wheat market to-day. Buying, however, was of only a scattered sort, and was confined mainly to shorts. The opening prices, which varied from unchanged figures to 3-4 cents lower, were followed by moderate gains all round, and then by a fair re-action.

Corn hardened with wheat. After opening a shade to 5-8 cent lower, the market scored slight general gains but then sagged. Oats were firmer with other cereals, starting unchanged to 3-8 cents off, but later showing a small advance. Provisions, like grain, tended slightly upward.

Subsequently bearish crop reports together with misgivings about economic conditions and lack of export demand led to an effort to liquidate and prices broke sharply in the wheat market. The close was unsettled with March 151 3-4 to 152, and May 142 3-4 to 143.

Later the corn market sympathized with wheat weakness. Corn closed nervous with May 65 1-8 to 65 1-4.

MONTREAL.

MONTREAL, March 22.—(Canadian Press).—Nothing interesting developed during the morning on the local Stock Exchange, and most of the issues were steady, although exceptionally quiet. Riordon held its overnight advance of five points and closed at 110. Abitibi weakened another ¼ points to 42 3-4. Brompton did not vary. Neither did Laurentide. National Breweries was quiet throughout the morning at 37, while Spanish River closed slightly stronger at 76.

TORONTO.

TORONTO, March 22.—(Canadian Press).—Conflicting opinions regarding trade conditions generally led to considerable irregularity in trading on the Toronto Stock Exchange this morning, the closing at noon showing an even distribution of gains and losses. Riordon Paper, after its violent downward swing yesterday to 107¼, recovered 3¼, while Spanish River also made a partial recovery at 67½. There was no rally in Abitibi, this stock declining 1¼ to 42½. C.P.R. lost half a point at 129, but General Electric made a full recovery of yesterday's loss, closing at noon at 114. Toronto Railway was down 1 at 67½.

LIVE STOCK MARKET.

TORONTO, March 22.— (CanadianPress.)—Cattle receipts light, trade active. Quotations: Heavy beef steers, $10 to $12, Choice butcher steers, $9 to $10, Butcher cows, medium, $5 to $7.50. Calves, $15 to $17.50. Lambs, $14 to $16. Hogs, fed and watered, selects, $15.50 to $15.75.

FOREIGN EXCHANGE.

NEW YORK, May 22.—(Canadian Press).—Sterling exchange easier; demand 3.50 7-8. Canadian dollars, 19 1-8 per cent. discount.

IT'S ACTIONABLE SLANDER

Totally unwarranted rumours reflecting on the equity and integrity of Peterborough's business houses, are in circulation around town, emanating from some person or persons as yet unknown, but whose identity no pains will be spared to establish. The story is not altogether a new one, and is to the effect that Government inspectors—male and female—of prices have visited local stores, and succeeded in gathering data in proof that several merchants are making excess retail profits, over and above wholesale invoice charges for goods, after allowing for overhead expenses. Enquiry by The Examiner shows irrefutably that the whole report is a fabrication and can only find foundation in either dreams of a diseased mind or in a deliberate attempt to maliciously slander reputable dealers in such merchandise as ladies' and gents' wear. The general public can rest assured that were there any truth whatever in these rumous they would have been so informed ere this from a more authoritative source or sources than the playing of battledore and shuttlecock with merchants' good names by thoughtless or evil-disposed traducers. For had inspectors visited this town and discovered profiteering, that fact would have been given wide publicity; and on the other hand, had an examination resulted in their finding fair trade conditions the business men themselves would quite naturally have reported such pronouncement. It may safely be assumed that, here as elsewhere, vendors of commodities in order to tide over a period of depression, must shave rather than augment prices on a close live-and-let-live basis.

Once again attention is drawn to the unpleasant consequences that may follow any attempt to defame either a person's business or private character—such conduct is actionable—very much so.

$4,500.00—Will buy 7-Roomed Brick House, all conveniences, in North.
$3,800.00—Will Buy 7-Roomed Brick House. with Plumbing, West.
$2,800.00—Will Buy 6-Roomed Brick House. with Plumbing, East.

TAYLOR & HOWDEN

144 HUNTER STREET REAL ESTATE 'PHONE 1462

WINDOW CLEANING

DROP A CARD TO W. FOSTER, city, Window Cleaner, 402 Monaghan Road, opposite Queen Mary School. 26d 94 9420

Four 7-Roomed Houses, Light, Water, Toilet; Cellar full size. A Bargain. $1,800.00—$400.00 down.

7-Roomed House, all modern; Furnace, cellar floor cemented. $4,100.00—a Snap.

W. H. McILMOYLE CO.

354 Water St. Opposite Market
Phone 320J.

FOR SALE

Solid Brick, 7 Rooms, Water, Lights and Furnace. Stable and Garage. Lot 40 x 220; good location $4,200.00

Brick House, 5 Rooms, 3-piece Bath, Water and Lights. Lot 40 x 200. Easy terms $2,800.00

Brick House, 7 Rooms, Furnace. 3-piece Bath, Lights and Mantel. Lot 50 x 220, Homewood Avenue $6,000.00

Cement Block, 6 Rooms, 3-piece Bath. Water and Lights. Easy terms $3,100.00

Brick House, 7 Rooms; fully modern; good attic; South-end; good location $3,800.00

Brick House, 6 Rooms; fully modern; hardwood floors up and down; good location; nice home. West side $4,500.00

McINTOSH & STOREY

190 CHARLOTTE ST.
Main Entrance, Charlbond Apartments
PHONE 1623J

MONEY TO LOAN.

We have funds to loan on Real Estate Security at the lowest rates. GORDON & O'BRIEN. Phone 219.

DENTISTRY.

DR. J. F. O'BRIEN, Dentist. Offices formerly occupied by Dr. McKenty, No. 370 George street. Open evenings by appointment.

OSTEOPATHY.

DR. BRUCE E. MARSHALL—Osteopathic Physician. Office 242 Hunter Street. Hours, 9 to 11, 2 to 4 p.m., 7 to 8 p.m. Telephone 116W.

DRS. WALMSLEY & SETTLE — Osteopathic Physicians. Office on Sun Life Building, corner of Hunter and Water streets. Entrance 124 Hunter St. Phone 649. Office hours, 9 a.m., to 6 p.m.

MEDICAL.

DR. BUCHANAN, F.R.C.S., Edinburgh, M.R.C., Eng., L.R.C.P. London. Eye, Ear, Nose and Throat Specialist. Hours: 9-11, 2-4 p.m., and 7-8 p.m. Phone 819. Office: corner of Water and Murray Streets.

DR. E. E. HARVEY, silver Medalist, University of Toronto. Special attention to Diseases of Women and Children. Office hours, 1:30 to 3 p.m., 7 to 8 p.m. Phone 222. Office, 212 Brock street.

BARRISTERS AND SOLICITORS

GORDON & O'BRIEN—Barristers, Solicitors, Notaries. Money to loan on easy terms. Special attention to Patents and Trade Marks. Phone 219. G. N. Gordon J. A. O'Brien.
Mr. G. N. Gordon will be in his office every Saturday to meets clients from nine till five and occasionally Monday mornings.

S. T. MEDD, Barrister, Solicitor, Notary. Office over the Dominion Bank, corner of George and Simcoe Streets. Telephone No. 22. Private funds to loan at current rates upon easy terms.

C. R. WIDDIFIELD, B. A., Barrister, etc., and Solicitor for the City of Peterboro. Money to loan. Office over the Bank of Commerce. Phone 550.

PECK, KERR & McELDERRY—Barristers, Solicitors and Notaries. Office, Water street, Peterboro. Money to loan at the lowest current rates of interest on easy terms of payment.
E. A. Peck, F. D. Kerr, V. J. McElderry.

O'CONNEL & CORKERY—Barristers, Solicitors and Notaries. Money to loan at the lowest current rates of interest. Daniel O'Connell. John R. Corkery. Hunter street, two doors west of the Post Office.

DUMBLE & JOHNSTON—Barristers, Solicitors, etc. Office over the Toronto Savings and Loan Company, George street. D. W. Dumble, K. C., W. Johnston.

A. E. DIXON, Barrister, Solicitor, etc. Office corner Hunter and George Sts. Entrance next to Madill's drug store.

HALL & HALL—Barristers, Sonciters and Notaries Public, Hunter street, Peterborough, next to St. John's Church. Money to loan at the lowest rates of interest. E. H. D. Hall, Basil D. Hall.

MOORE & WEARING—Baristers and Solicitors. 403 Water street, opposite the Post Office. Money to loan at the lowest current rates of interest. W. H. Moore, K. C., Jos. Wearing, M. A.

R. R. HALL—Barrister, Solicitor, etc., Peterborough, Ont. Office, corner of Hunter and Water streets, over the Canadian Bank of Commerce. Trust funds to loan on easy terms of payment.

JAMES FORDYCE STRICKLAND—Barrister, Solicitor, Notary Public. Money to loan 124 Hunter Street, Peterboro. Phone 151.

ARCHITECTS.

W. & WALTER R. L. BLACKWELL—Architects. Office, Bank of Commerce Building, corner of Hunter and Water streets. Telephones: Office 1800J; residence 1272.

W. H. BARRY—Architect. Plans prepared for Monumental, Commercial and Domestic Buildings. Office, 539 Gilmour street. Phone 567W.

Advertise in the Examiner

FOR SALE

FOR SALE —CARPENTER'S tools, 215 Carlisle Avenue. 6d 69 9297

FOR SALE — YOUNG HORSE, five years old. Apply 508 Elm street. 3d 70 308

FOR SALE — PIANO PRACTICally new; reasonable price. Apply Box 9361, Examiner. 3d69 9361

FOR SALE—MASSEY BICYCLE good as new. Singer Sewing Machine in good condition. Two electric light fixtures. Apply 554 Aylmer street. 1d 69 9383

FOR SALE—THREE 'ANCONIA' Winners. Apply J. H. Goheen, hens and one cockerel. "Prize 189 Brock street. 3d 71 9426

FOR SALE — ROAD ISLAND Red cockerel and one white leghorn cockerel also Rock eggs for hatching from a Guelph bred-to-lay strain. Apply Braidwood and Monaghan Road. 3d 71 9427

FOR SALE — THREE BURNER oil stove with oven. Apply 709 Bethune street 3d 71 9431

FOR SALE — PAIR CHAIRS, first class condition, fumed oak, upholstered in tapestry. 43 Dennistoun avenue. 3d 71 326

FOR SALE—BICYCLE IN PERfect condition. Apply at Examiner for address. 3d69 9362

FOR SALE — EDISON BLUE Amberol Cylinder Records. Price 50 cents each. Apply 489 Elm street after 6 o'clock. 3d 70 9405

FOR SALE — PAIR LADIES' black cushion sole boots, size 6, worn once. Apply Examiner for address. 3d 71 9411

FOR SALE — GOOD BARN, would make two or three garages Apply Examiner for address. 3d 71 9410

FOR SALE — HARNESS AND truck Apply G. Dwyer, New Chamberlain street. 3d 70 9406

FOR SALE— UPRIGHT PIANO in first class conditioi. Apply 322 King street. 3d 70 0408

FOR SALE—EIGHT BREEDING ewes, five years old. Apply Examiner for address. 6d 73 1w 13 9385

FOR SALE — PAPER BALER, large refrigerator, high office desk Fairbanks Platform counter scales, weigh to 50 lbs. Apply J. H. Connal, 270 Brock street. 3d 70

FOR SALE — TWO STOREY frame house, East City. Apply 407 Murray street. 12d 79 9390

FOR SALE— DEN SET, ONE settee, table and arm chair. 'Phone 1721J. 3d 70 9392

FOR SALE— RED BIRD BIcycle 1920 model. Apply 215 Princess street or 'phone 786W. 3d 70 304

FOR SALE—CHINA CABINET, writing desk, Quebec heater, nearly new. Apply 380 Stewart street. 3d 70 305

FOR SALE — CLEAN STRONG boxes 2 x 6, suitable for packing cases 50 cents each. Apply Examiner for address 3d 70 9377

FOR SALE — EXTENSION table chairs, couch, baby carriage and large cook stove. Apply 76 Aylmer street. 3d 70 9381

FOR SALE— GO-CART, WICKer good condition. Apply to 98 Gladstone avenue from 5 to 8 p.m. 3d 70 9386

FOR SALE — TWO JERSEY cows, one milking, one due to freshen next month. Apply Examiner office for address 3d 70 9387

FOR SALE — HOUSEHOLD furniture. 390 Queen street. 12d 70 9206

FOR SALE—BLACK TRICOTINE, size 40, almost new. Apply 215 Lake street. Phone 1033W. 3d69 273

SPIRELLA MADE-TO-MEASure Corsets, Mrs. I. Magee, manager 247 Park street. 'Phone 56 f s 3mos. 8506

AUTO AND TAXI CAB BUSIness for sale, car in first class shape. Price eight hundred ($800) Will sell on easy terms. Apply Examiner for address. 3d 70 9402

FOR SALE—A TEAM OF WORK horses suitable for farming or gardening. Must be sold at once. Apply at 356 London street. 3d69 9366

FOR SALE — SHORT HORN bull Red Chief, 14 months old. Apply J. E. Dixon, R. R. No. 8, Peterboro, on Keene road, seven miles from Peterboro. 6d 70 9332

FOR SALE—ALFALFA CLOVer seed, Grimm variety, $20 per bushel. Apply James Armstrong, R. R. No. 7, Peterboro. 5d 70 1w 13 9349

R R NON-GLARE LENS—APproved by Provincial authorities, one pair, any size, parcel post any part Ontario, $1.25. Lincoln Art Glass, St. Catharines. 15d 81 9349

FOR SALE — REFRIGERATOR large new Quebec heater, large sideboard, tables, 8 pictures, brussels carpets, mantel shelf with grate. Apply 508 Bonacord 3d 70 205

SITUATIONS WANTED

EXPERIENCED STENOGRAPHer and bookkeeper wishes position Apply Box 9390 Examiner. 3d70 9399

AUTOS FOR SALE

FOR SALE — ONE FIVE PASSENger Briscoe car, in good running order. Apply 310 Maitland ave. 3d69 9372

FOR SALE — MITCHELL TOURing car in good order; one of the best at your price. Do not miss this. Call at 215 Lake Street. 3d69 9365

FOR RENT

TO RENT—APARTMENTS—CENtral. Apply at Examiner for address. 3d69 9363

FOR RENT—HEATED OFFICE on George street. Immediate possession. Apply 437 George street.

TO RENT — BEDROOM AND kitchen, furnished, with all conveniences, to couple without children. Apply 372 1-2 Water street. 3d 70 9395

TO RENT — SEVEN ROOMED house also three or four rooms. Apply 220 Edinburgh. 3d 70 9384

TO RENT—WARM FURNISHed front room with board. All convenience, hot and cold water central. Apply 309 Pearl avenue, 'Phone 1350F. 3d 71 314

TO RENT—ROOM AND BOARD for two girls or married couple. Apply Examiner for address. 3d 70 286

TO RENT—TWO FURNISHED rooms for light housekeeping. Apply 190 Brock streeet. 3d69 275

TO RENT—SMALL HOUSE. GAS and city water. Apply at Examiner for address . 3d69 9371

FURNISHED HOUSE FOR rent or will sell the furniture and lease the house Apply Examiner for address. 2d 70 9401

TO RENT TWO FURNISHED rooms, suitable for light house keeping. Apply 474 George street 3d 71 9421

TO RENT—A FURNISHED BED room with board would suit two gentlemen or man and wife, in south end of city close to factories. Apply 526 Chamberlain street

FOR RENT—HEATED ROOMS in Bank of Commerce Building Suitable for a bachelor. Apply 437 George street. dtf 368d

FOR RENT—HEATED OFFICE in Bank of Commerce Building. Immediate possession. Apply 437 George street. tf 2801

TO RENT — FURNISHED house for period of three or four months, quiet, good locality and every convenience. Apply Box 9403 Examiner. 3d 70 9403

TO RENT—FURNISHED ROOM and kitchenette for light housekeeping suitable for couple. Very central. Apply at Examiner for address. 12d 76 221

TO RENT—10 ROOM HOUSE — hot water heating, large brick stable in connection if desired; 467 Water street. Possession May 1st. Apply 561 Reid Street. 3d69 9373

ALL KINDS OF CARPET sweeping. Electric Vacuum cleaners for rent by th eday or week. Smith & McGann, 50 McDonnel street., 'phone 1602W. 6d 71 9357

WANTED

WANTED—SECOND HAND GOcart or sulkey Apply Box 200 Examiner. 3d 71

WANTED TO BUY —A ROLL Top Desk, in good condition. Apply Box 9420 Examiner. 3d 71 9420

WANTED—BY MAY 1ST OR 10TH —a large house; would lease. Phone 162J. 3d69 9367

EXPERIENCED PRESSERS wanted. Apply Parkers Dye Works. 3d 70 302

WANTED — PLAIN COOK FOR small institution. Apply Box 228 Examiner. 3d69 228

WANTED TO RENT — A MEDium sized modern house. No family Will take possession any time up to May 15th. Good chance to secure desirable tenant. Apply Box 9150 Examiner. 3d t t s 9150

WANTED — MACHINIST tools. Apply 785 George street. 3d 70 9407

WANTED—TO RENT A FARM from 25 acres to 200 acres. Apply to Frank Henry, R. R. No. 2, Peterborough or 'Phone 980 R 1-2. 3d 71 9413

WANTED — SMALL SIZED SECond hand invalid chair. Apply box 272, Examiner. 3d69 272

WANTED—ANY KIND SECond hand household furniture for cash. Also carpenter bench and tools. 390 Queen St. 26d 76 9045

WANTED — BY MAY 1ST., OR 30th, a seven-roomed or smaller furnished apartment or house. Must be central. No children. Give rental and all details in letter to Box 9400 Examiner. 3d 69 9400

WORK WANTED

ALL KINDS OF PAINTING, paperhanging and decorating done. Apply 59 McDonnel street, or 'phone 1602W. 6d 71 9356

IF YOU WANT SEWER CONnections dug from the street line to your house or if your sewer is plugged. Telephone 763F. N. Del Pellaro, 78 Park street. 6d 70 9337

WORK WANTED

IF YOU WANT YOUR CELLAR dug and put cement floor, sewer connection dug from the street line to your house. If your sewer is plugged or any kind of work around the house. 'Phone 337J. No. 543 Elm street. 6d 74 9472

H.P. LINDSAY AGENCY CO.

392 Water Street

Twenty good Houses, from $1,000 to $7,000, in different localities.

Some on easy terms.

Also some good Farms —$3,000 to $31,000.

HOUSES, REAL ESTATE

FOR SALE— TEN ACRE MARket garden, south end, 10 minutes from street car. New house and good barn. Apply S. Jay, R. R. No. 5, Peterborough. 12d-74-5648

HOUSE FOR SALE—2 STOREY brick house with 4 acres of land, within 5 minutes walk of city. Please address Box 9310 Examiner. 8d 71 9310

FOR SALE—FINE LARGE BRICK house—9 rooms, double parlour; dining room, kitchen, den; 5 bedrooms; full plumbing and furnace; large lot; garage, good locality; take car and cash for equity. Box 9364 Examiner. 6d72 9364

FOR SALE—6 ROOMED HOUSE steam heated, side and front entrance, back and front stairs, finished attic up-to-date in every particular. Possession at once. 'Phone 424. No agents. 3d 70 9394

FOR SALE—STOREY AND A half house. Cheap for cash or very reasonable terms if desired. Apply Box 9393 Examiner. 3d 70 9393

FARM FOR SALE

300 ACRE FARM BEING WEST 1-2 of lot 7 and lot 8, Con. 12, Township of Somerville. Farm is situated 3 miles west of Kinmount on the Coboconk Road, 6 mile from Norland, 8 mile from Burnt River and 2 mile from Watson's siding. Frame house, front part 18' x 24'. Kitchen 16' x 24', 2 stables each 20' x 30'. Driving shed 24' 30', 5 minutes walk to school. Good well. 75 acres cleared, balance in woodland and pasture, 5 acre sugar bush, 2 large beaver meadows, a large quantity of soft timber on place. Well watered. Very suitable and mixed farming Price $10 per acre. Terms: Cash. For further particulars apply to Jos. T Morrison, Kinmount, Ontario, Box 146. 4w 16 9414

HELP WANTED—Male

LEARN BARBER TRADE — Few weeks required, positions secured. Write for catalogue and full particulars. Moler Barber College, 198 Queen East, Toronto. 52d 117 259

WANTED—GREAT OPPORTUNIty for young men to learn the salesmanship profession. Experience not required. Apply between 7 p.m., and 8 p.m., to N. J. Turgeon, Maple Leaf Hotel, East City. 3d69 9368

SINGLE HIRED MAN ABLE to plow and milk and do general farm work. Apply Examiner for address 3d 70 306

WANTED — CARPENTERS. First class trimm ers. Apply New Capitol Theatre. 2d 70 325

10 MEN WHO WANT TO EARN real money. Preference given returned or married men. 'Phone 1088W between 5to 8 p.m. 1d 69 9425

GOOD WAGES FOR HOME Work—We need you to make socks on the fast, easily-learned Auto Knitter; experience unnecessary; distance immaterial; positively no canvassing; yarn supplied; particulars 3c stamp Dept. 8C Auto Knitter Co. Toronto. 2d 22 24

NOTICE

WEST END BARBER SHOP AT 467 Elm street. Pre-War Prices. 26d 76 9042

LOOK! LOOK!

PIPES, CHIMNEYS AND FURnaces cleaned, also storm windows. 'Phone 747W. 6d 60 6206

NOTICE

THE PARTY WHO TOOK THE pair of fetlock clippers from the stable of D. W. Johnson, North Monaghan, the evening of the sale, is requested to return same at once or further proceedings will be taken. 3d 20. 1w 13 9388

NOTICE
LADIES HAIRDRESSER.

SWITCHES PUFFS TRANSformations. Combings and cut hair made up. Mrs. R. Leonard, 215 Carlisle Avenue. 6d 60 9208

NOTICE

ALWAYS A LARGE STOCK OF good second hand furniture at Mrs. Warren's, Hunter street consisting of two solid fumed oak dining and living rooms suites at a bargain, good couches, extension tables, kitchen tables and chairs new and second hand, baby's chairs, good buggy and sulkies, parlour tables, side table, sideboards, china cupboard, dressers and stands; new and second hand beds, new beds complete, $20.00; camp beds and a walnut organ suitable for a desk, also a large quntity of good English china and a dinner and tea service at a bargain. All can be seen at Mrs. Warren's furniture store, 217 Hunter street. 28d 69 5726

HELP WANTED—Female

WANTED — WOMAN TO DO family washing and housecleaning 'Phone 314. 3d 70 300

WANTED—GOOD CAPABLE GIRL or young woman to assist with house work. Apply by letter or in person or phone 991 R3-2. James G. Jopling, Bridgenorth. 2d1w9376

WANTED — AN AGED LADY for housekeeping. Apply 690 Ross street, call between 6 and 7 evenings. 3d 90 9389

WANTED IMMEDIATELY — Probationers for the Spring Class Three years training. Remuneration given. Apply by letter to Superintendent Belleville General Hospital. 3d 70 299

WANTED — GIRL FOR GENERal housework. Apply Mrs. Theo. McWilliams, 542 Gilmour street. 3d 69 280

SALESLADY WANTED FOR the "Leader" Shoe Store. 291 George street. Apply at once at the store. 3d 70 291

WANTED — WOMAN TO wash every week. Apply 491 Homewood. 3d 70 301

WANTED AT ONCE — GOOD girl for upstair work. Best wages steady work Apply to Mrs. W. Fisher, Grand Hotel. 3d 71 9419

WANTED —AN EXPERFIENCed maid for family of three adults One who can sleep home at nights preferred. Apply evenings after 5 o'clock, 367 Mark street, East City. 3d 71 dh

WANTED—PLAIN COOK. APply King George Hotel. 3d 71 9416

AGENTS WANTED

MEN AND WOMEN, NOT TO canvass, but to travel and appoint local representatives, $1,092 and expenses guaranteed first year, with good chance to make $2,600 and expenses. State age and qualifications. Experience unnecessary. Winston Co., Dept. G. Toronto. 8d 15 17 19 22 24 26 29 31

BABY CARRIAGES, Etc.

FOR SALE — GRAY WICKER carriage. Nearly new; first class condition. Apply 263 Lake street. 3d 70 307

FOR SALE— BABY CARRIAGE. Apply Examiner for address. 3d 71 9430

FOR SALE—BROWN WICKER baby carriage, high chair, ladies wheel "Red Bird" new. Apply 3 King George street, near street car wharf. 3d 71 9412

FOR SALE — CREAM WICKER baby carriage. Almost new apply. 457 Bolivar street. 3d 71 9415

BOARDERS WANTED

TWO OR THREE GENTLEmen boarders wanted near C.G.E. Apply Examiner for address. 6d 60 9306

BOARDERS WANTED — Double room very reasonable. 1630W. 6d 74 9418

WANTED—TWO YOUNG MEN boarders. All conveniences close to C.G.E. Apply Examiner for address. 3d 71 312

POULTRY AND EGGS

FOR SALE—BREEDING PEN of Black Minorcas, fine young show fowl. Apply 142 London St. 3d 70 9306

FOR SALE — HATCHING EGGS Barred Plymouth Rocks. Guild's Bred-to-lay strain. 348 Charlotte street. 26d 94 317

FOR SALE—HATCHING EGGS from Pure Bred White Wyandotte 75c per setting Apply Examiner for address. 6d 74 9417

FOR SALE—15 HENS AND ONE cockerel, ferris strain Apply 171 Douro. 3d 70 9382

LIVE POULTRY WANTED high price paid. Call 771 and we will call for it. Atkins, 510 Elm street. 26d 81 9134

WE HAVE TWO RHODE ISLAND Red cockerels and pullets which we will exchange for old hens. Apply 520 Elm street or phone 771. 3d69 9369

FOR SALE—7 WHITE LEGHORN hens and 1 rooster; 5 Plymouth Rock hens; 1 portable hen house, and a quantity of wire netting. Apply 259 Perry street. 3d69 9370

FOR SALE — BABY CHICKS from Ferris 265-300 Egg Strain. 30 cents each. Hatching eggs, same strain, $2.00 and $2.50 per 15 also pullets for sale. F. Holmes, 116 Hilliard street. 'Phone 1494W. 6d 73 9429

CHILDREN'S AID SOCIETY
of
PETERBORO CITY AND COUNTY

For the Care of Neglected nad Ill-Treated Children.

CHILDREN FOR ADOPTION.

G. W. POWELL,
Assistant Secretary and Inspector, 598 George street. Phone 1044W. Office Hours, 12 to 2 and 6 to 8 p.m.

NOTICE

NOTICE IS HEREBY GIVEN that Arthur Ebenezer Sims, of the City of Peterborough, in the County of Peterborough, in the Province of Ontario, Discharged Soldier and Baker, will apply to the Parliament of Canada at the next session thereof, for a Bill of Divorce from his wife, Fannie Sims, of Peterborough, Married Woman, on the grounds of adultery.
DATED at the City of Peterborough, in the County of Peterborough, in the Province of Ontario, this 16th day of November, 1920.
146-T-3947. ARTHUR EBENEZER SIMS

$4000.00—Five acres, brick cottage, stable; close to the city.
$8500.00—Nine acres, frame house and barn. Very clos etot he the city.
$4500.00—Brick house, hardwood floor up and down stairs; modern furnace; west side.
$1100.00—Small house, 5 rooms, west side. Terms.

J. H. McCANNAN & CO. Phones 769W; 772 Residence.

SYNOPSIS OF A PROPOSED BY-LAW

The purpose of the proposed by-law entitled "A BY-LAW FOR BORROWING THE SUM OF $40,000.00," is to authorize the Municipal Council of the Corporation of the City of Peterborough to borrow on the sinking fund plan the sum of $40,000.00, for the construction of surface water drains in the said City, a draft of which By-law may be seen at the office of the Clerk.
The amount to be borrowed is to be payable in twenty years from the date of the issue of the debentures. The amount required to be raised annually for the payment of the debt will be $1,843.27, and for the payment of the interest will be $2,500.00.
Dated the 8th day of March, 1921.

TAKE NOTICE that the foregoing is a synopsis of a proposed By-law of the Corporation of the City of Peterborough, to be submitted to the votes of the electors, on the 6th day of April, 1921 between the hours of Nine o'clock in the forenoon and Five o'clock in the afternoon, at the following places:
Polling Sub-Division Numbers One and Three—
PLACE—M. H. Halpin's, 28 George Street.
Polling Sub-Division Numbers Two and Five—
PLACE—T. J. Murray's, 111 Rubidge Street.
Polling Sub-Division Number Four —
PLACE—Fitzpatrick and Geraghty's, 108 Rubidge Street.
Polling Sub-Divisions Numbers Six, Seven, Eight and Nine—
PLACE—City Hall Chambers.
Polling Sub-Division Numbers Ten and Eleven—
PLACE—Fitzgerald and Geraghty's, 356 Charlotte Street.
Polling Sub-Division Number Twelve.
PLACE—Mrs. Lyle's house, 301 Pearl Avenue.
Polling Sub-Divisions Numbers Thirteen and Fourteen—
PLACE—N. Routley's, 392 Brock Street.
Polling Sub-Division Number Fifteen.
PLACE—J. C. Harison's store, 724 Water street.
Polling Sub-Division Number Eighteen —
PLACE—T. Hooper's store, 601 George street.
Polling Sub-Divisions Numbers Sixteen and Seventeen—
Place—Dawson Bros.' Store, 559 George street.
Polling Sub-Division Number Nineteen—
Place—J. T. Braund's, 720 George street.
Polling Sub-Divisions Numbers Twenty and Twenty-One—
PLACE—Mrs. Swanston's House, 46 Hunter Street East.
Polling Sub-Division Number Twenty-Two—
PLACE—M. Kylie's house, 558 Rogers Street.
And that the 5th day of April, 1921, at ten o'clock in the forenoon at the office of the City Clerk of the said Municipality has been fixed for the appointment of persons to attend at the polling places, and at the final summing up of the votes by the Clerk.
And that if the assent of the electors is obtained to the said proposed By-law it will be taken into consideration by the Municipal Council of the said Corporation at a meeting thereof to be held after the expiration of this notice, and that such first publication was made on the 8th day of March, 1921.
TAKE NOTICE FURTHER that a tenant who desires to vote on the said proposed By-law must deliver to the Clerk not later than the tenth day before the day appointed for taking the votes, a declaration under The Canada Evidence Act, that he is a tenant whose lease extends for the time for which the debt or liability is to be created, or in which the sum of money to be raised by the proposed By-law is payable, or for at least twenty-one years, and that he has by the lease covenanted to pay all Municipal taxes in respect of the property of which he is tenant other than local improvement rates.
S. R. ARMSTRONG,
2d8 15 22 Clerk.

Tenders for Care of Parks

SEALED TENDERS, addressed "Ald. H. Gainey, Chairman Parks Committee," and endorsed "Tender for Parks," will be received at the office of the undersigned up to Five o'clock p.m. on TUESDAY, MARCH 28th, 1921, for the care of the Central, Victoria and other parks. Specifications may be seen at this office.
The lowest or any tender not necessarily accepted.
S. R. ARMSTRONG,
City Clerk.
4d-12, 16, 22, 26-106

Tenders for Land

SEALED TENDERS, addressed "Ald. H. Gainey, Chairman Parks Committee," will be received at the office of the undersigned up to Five o'clock p.m. on MONDAY, the 28th day of MARCH, 1921, for the land at the corner of Hunter Street East and Burnham Street, purchased by the City from the Dickson Company.
Particulars as to building restrictions and other conditions may be learned at the office of the City Engineer.
The highest or any tender not necessarily accepted.
S. R. ARMSTRONG,
City Clerk.
4d-12, 16, 22, 26-108

STORE TO RENT
AND
BUSINESS FOR SALE

Apply 217½ Charlotte St.
6d—71—

GET A MOVE ON!

And list YOUR PROPERTY for Sale or Rent WITH US. We have BUYERS AND TENANTS WAITING.

T. WALKER & CO.
165 HUNTER STREET W.
'Phone 1002.

FOR SALE

$3500.00 buys a two storey brick house, situated very centrally; all improvements but furnace; good lot.
$3100.00 buys a good two storey brick, situated on McDonnell street; 7 rooms, two piece bath, good lot.
For inspection and full particulars apply—

J. T. O'CONNELL & CO.
136 HUNTER ST. W. Phone 376

LOST

LOST — FOUNTAIN PEN ON Sherbrooke or Reid. Finder leave at Examiner. 3d 70 296

STRAYED— ON SUNDAY AFternoon a Scotch Collie pup, all brown with black around neck and on tail. Finder please return to 400 Charlotte street or 'phone 796J. Reward 3d 70 9391

LOST — BETWEEN PARK ST., and George street fifteen or sixteen dollars Finder please leave at 573 Patterson street. Reward. 3d 70 9397

LOST — BETWEEN WESTERN Clock Co., and Charlotte, gold wrist watch engraved "M.M." Finder please leave at Examiner. 2d 70 316

LOST—WHITE HUSKY DOG with black spot over right eye. Anyone having same after March 30th will be prosecuted. 'Phone 663M. 3d 71

FOUND

FOUND — MUFF LEFT AT Kirk's store, corner Hunter and Bethune streets. Finder can get same by paying for this advertisement. 1d 69 307

FOR SALE—2 Saw Mandrels and 3 Circular saws. All sizes Rubber and Leather Belting. Single and Double Blocks and Ropes. Carpet Runners Second Hand Iron Pipe, 1 in to 2 in.
A. LOW & CO.
262 SIMCOE STREET.
Phone 697; Nights and Holidays 398

PETERBORO
AUTO and TAXI LIVERY
286½ CHARLOTTE STREET
Phones: 130, 783, 890J
—DAY OR NIGHT—
Drivers: W. J. Clancy, M. Dutch Pammett, H. Stinson, J. Drummond
Cars Washed and Stored

BARBEAU'S CARTAGE

All kinds of moving and carting by careful and experienced men. A new Motor Truck has been added to our equipment, which will enable us to give better service than ever to our patrons. Satisfaction guaranteed. No distance too far. New Furniture Van. Largest in the City. Household Effects moved with care.

A. BARBEAU

COAL

A Choice Car fresh mined Smithing Coal just received.
Order immediately for prompt delivery.

The W. Scott Co., Ltd.
EAST CITY
124 ROBINSON ST. Phone 264w

NOTICE IS HEREBY GIVEN, That a Quarterly Dividend of Three Per Cent. for the Three (3) Months ending 31st March, 1921, has been declared upon the Capital Stock of this Institution, and the same will be Payable at the Offices of the Company in this City on and after the 1st Day of April, 1921.

The Transfer Books will be Closed from the 17th to the 31st instant, both days inclusive.

By order of the Board

Peterborough, March, 1921.

Toronto Savings & Loan Co

437 GEORGE STREET :: PETERBOROUGH
Office Hours— Saturdays—
9 a.m. to 4 p.m. 9 a.m. to 5 p.m.

THIS EDITION is issued for the benefit of readers who in the past have not been able to get the paper until the day following publication. It contains all the LOCAL, DISTRICT AND IMPORTANT TELEGRAPH NEWS up to twelve o'clock noon TO-DAY.

The Evening Examiner

MAIL EDITION

PRICE THREE CENTS — PETERBOROUGH, TUESDAY, MARCH 22, 1921 — PRICE THREE CENTS

Power Interests of Trent Valley In Session Here

CONSIDER PROPOSAL THAT GOVERNMENT BE URGED TO ALLOW MUNICIPALITIES TO ACQUIRE POWER SYSTEM TO BE OPERATED BY HYDRO AS IN THE WEST.

WORK OF THE PAST YEAR REVIEWED

At the annual meeting of the municipal power interests in the Central Ontario district, which was held in the City Hall here on Monday afternoon, a resolution was unanimously passed requesting the Government to bring down legislation enabling the municipalities to acquire the Central Ontario power system, to be operated for them by the Hydro-Electric Commission on the same co-operative basis that obtains among the municipalities of Western Ontario.

The proposal, which will be laid before the Legislature, was tersely described by Reeve E. L. Vickery, of Oshawa. "It means," he said, "that the municipalities will pay for the Central Ontario power system, and at the end of forty years, they will own it. Under the present arrangement which we have with the Government, we will pay for the system anyway, but at the end of forty years, some one else will own it. That difference is so plain that it should appeal to all the municipalities in the district that are using the power."

Mayor J. O'Reilly, of Lindsay, defined the scheme in the homely terms of house rentals. "It is like a man owning a house or renting one," he pointed out. "We are now paying the rent of the power to the Government, but if we keep on doing so, the Government will still own the properties. If we can get this legislation we will have the opportunity of buying the entire system."

H. G. Ireland, Manager of the Hydro-Electric Commission in this district, stated that the change would not impose any additional costs upon the municipalities. They simply assumed liability for the debentures which would be issued by the Hydro-Electric Commission, who would operate the system. Ownership of the properties would be transferred from the Provincial Government to the municipalities of this district that buy the power, and the Hydro-Electric Commission would continue to operate the system.

Nine Municipalities Represented.

The delegates were: J. H. Sills, Trenton; B. Ewing, Cobourg; E. L. Vickery, Oshawa; T. J. Taylor, Desoronto; L. A. Southworth, Omemee; Mayor J. O'Reilly, T. Wilkinson and T. H. Stinson, of Lindsay; Reeve Curtis, Havelock; Mayor McIntyre, Aldermen Turner, Morrison and Phelan, R. Hicks, E. F. Mason and S. R. Armstrong, Peterborough.

Ald. Turner was appointed Chairman on T. H. Stinson's motion, seconded by Mayor McIntyre.

Mr. Stinson briefly recounted how the Central Ontario Municipal Association had languished and passed out. It was succeeded during the last two or three years by what was intended to be an association of the municipalities who are power customers of the Hydro-Electric Commission in this district. It was regrettable, he said, that the attendance had not been larger.

Western Ontario's Example.

City Clerk Amstrong outlined the purposes of these annual meetings. Some of the municipalities realized that they should follow the example of the municipalities in Western Ontario. They are the virtual owners of the power systems in that part of the Province. They guarantee the bonds for generating plants and transmission lines, and when these debentures are retired, the municipalities will own the power systems. They will be then in a position to decrease their rate and probably to secure advantages that will be lost to the municipalities in Central Ontario if they are satisfied to remain as mere tenants or renters of the local power, instead of engaging to buy it on terms similar to those in the west end of the Provinie.

Property Not Going Behind.

Replying to Mayor O'Reilly, Mr. Ireland stated that the Central Ontario power properties were not going behind. "They are standing on their feet," he said. "When the Commission fell heir to the properties of the Electric Power Company, they found quite a number of contracts which they regarded as improvident. They had been made in earlier days by subsidiary companies. These contracts have been gradually expiring, thereby enabling the Commission to put them on a proper basis that will carry itself."

Will Have To Pay Anyway.

Mr. Ireland told the meeting that the Government's bonds financing the Central Ontario scheme would expire on March 1st, 1926.

Reeve Vickery: "Suppose the municipalities don't take over the system?"

Mr. Ireland: "New bonds would have to be issued in 1926."

Mr. Vickery remarked that the charges for power included the bond interest. "Eventually the municipalities will have to pay the cost of the system, but they won't own it unless they take it over now?"

"Mr. Ireland: "That's it in a nutshell."

To Mr. Hicks Mr. Ireland said that every local improvement in the system improved the condition of the whole. For example, the line to Healey Falls is capable of carrying three times its present load. As the demand for power here grows, it can be transmitted without any increased capital cost.

Reeve Vickery offered his understanding of the proposition in the brief form quoted above. The municipalities, he said, would have to pay for the system anyway. Hence they should own it instead of having nothing to show for their annual expenditures for power.

Light Charges Lower.

"In Oshawa," he continued, "we don't own our distribution system. Although there have been advances in the costs of power, we are paying about a dollar less for light. The increased revenue from this system must have taken care of the increased costs of labour, material and other items and at the same time enabled the Commission to reduce our rates."

Mr. Stinson: "The reduction of the rates depends upon the industrial development throughout the district."

In answer to Mr. Stinson as to

(Continued on page 6.)

A BONUS OF 20 PER CENT. FOR C.G.E.

MANY READJUSTMENTS IN DIRECTORATE AND MANAGEMENT MADE AT ANNUAL MEETING.

NET PROFITS HIGHER

TORONTO, March 22.—Important changes in the Board of Directors and management of the Canadian General Electric Company, Ltd., were made at the annual meeting of shareholders held in Toronto. Senator Frederic Nicholls, who has been associated with the company for thirty-three years, is relinquishing the combined positions of President and General Manager, and now becomes Chairman of the Board of Directors, which post will henceforth demand all his time. Mr. A. E. Dyment, formerly Vice-President and Chairman of the Board, becomes President. Mr. J. J. Ashworth, Assistant General Manager and a Director, takes over the General Managership.

The surprise of the meeting came with the announcement that Senator Nicholls would be presented with 2,400 shares of common stock of the company, worth approximately a quarter million dollars, in recognition of his long services as head of the concern.

Net Profits Higher.

The annual meeting was one of unusual interest. The 1920 financial statement shows a year of unusual prosperity, with net profits of $1,356,689, as compared with $1,093,320 in the previous year.

The consolidated surplus account shows:

Profit for the year, before providing for depreciation and interest	$2,213,731.14	
Reserve for depreciation of plant	$530,741.95	
Interest on borrowed capital	326,300.14	
		857,042.09
Net profit for the year		$1,356,689.05
Less—Divends paid: 8 per cent. and bonus 2 per cent. on common, and 7 per cent. on preferred stock		1,014,114.25
Surplus for the year		$342,574.80
Add—Undivided profits as at December 31st, 1919		436,097.48
Balance at credit profit and loss		$778,672.28
Reserve		5,000,000.00
Surplus per balance sheet		$5,778,672.28

The balance at credit of profit and loss a year ago was $436,097.

The feature of the statement is the announcement of a 20 per cent. stock dividend, to be distributed to shareholders in view of the large accumulated surplus which has been built up during years of conservative management. A special general meeting for the ratification of this bonus will be called shortly.

Senator Nicholl's Statement.

President Nicholls in his address, touching on his retirement from the position of President and General Manager to assume the duties of Chairman of the Board, said:

"Since I organized a syndicate thirty-three years ago, for the purpose of investigating the possibilities of the electrical industry as a field for investment, I have maintained a policy of personal control and direction of all details of the business, large and small. The capital of the original syndicate, from which our present company sprung, was $10,000, whereas our assets today are over $31,000,000. This remarkable growth necessitated a corresponding increase in responsibilities, and I have concluded that it is not only fair to myself to ask for a measure of relief, but also none the less fair to the interests of the shareholders that younger men should succeed me and carry on."

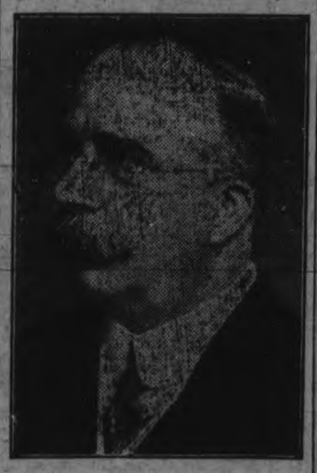

SENATOR FREDERIC NICHOLLS

Who relinquishes the combined position of president and general manager of the Canadian General Electric Company and becomes chairman of the Board of Directors.

Wanderer Will Hang

"ARCH-MURDERER OF ALL TIME" SENTENCED TO DEATH AT SECOND MURDER TRIAL.

MOST UNUSUAL CASE

CHICAGO, March 22. — Carl Wandered will die by a hangman's noose. So decided a jury here in returning a verdirt in the serond case lor which Wanderer, a former army lieutenant, and described by the State prosecutors as the "arch-murderer of all time," has stood trial.

The verdict ends one of the most unusual criminal cases tried here in many years. Wanderer was tried and sentenced to 25 years in the penitentiary for the murder of his wife. At the same time he was alleged to have killed a tramp, whom he is said to have found in the hallway of his home.

The jury was out twenty minutes.

Wanderer declared that when he came home from a picture show one night with his wife, they met a man in the vestibule at the entrance to their home. The man opened fire, Wanderer said, and he fired back. The stranger and Wanderer's wife were killed.

For several days Wanderer was looked on as a hero. The police, however, found that the stranger's gun belonged to Wanderer's cousin, and that Wanderer had borrowed it a few days before the murder. Wanderer was arrested and signed a confession that he had hired the stranger, whom he termed a "poor boob," to stage a fake hold-up and had killed his wife and the man.

In his first trial, for the murder of his wife and her unborn baby, Wanderer repudiated this confession. He was found guilty and given a 25-year sentence, the jury announcing that it had compromised on the punishment.

The State immediately arranged for a second trial, the charge being for murder of the dupe. The defence pleaded insanity in the second trial. The body of the stranger still is in the county morgue, never having been identified.

Wanderer, in the repudiated confession, said he had met the man in a saloon, and arranged the hold-up, telling the stranger he would kill his wife, but wanted to make it realistic by a mock robbery. He said he wanted to get rid of his wife, so he could go back to the army, where he had served overseas as a lieutenant.

WOULD OPEN BOTH HOUSE AND SENATE

FOR CABINET MINISTERS TO SIT IN WHEN THEIR DEPARTMENTS BEING DISCUSSED, PROPOSES LEMIEUX.

LAUDS THE SENATE

OTTAWA, March 22.—(Canadian Press.)—Private members' day in the House brought a constitutional discussion which both sides agreed in terming of prime importance. It touched on the relations between the Senate and the House. Hon. Rodolph Lemieux initiated it on a motion to enable ministers of the Crown to sit in either chamber "whenever measures and policies are introduced affecting their respective policies." The Senate, Mr. Lemieux argued, was never more necessary than at the present with the world passing through a period of reconstruction. At present, the government had three ministers in the Senate and surely it was essential that the head of the labor department and the head of the interior department "now in the Senate," should be entitled to be present when their departments were being discussed in the House.

The Prime Minister saw no strong objection to the principle of the proposal, but he doubted if it could be given effect by a resolution either of the House or Senate. Would it not rather require a constitutional amendment? In any event, it was a step which should be taken only after mature consideration. "It should be open," Mr. Meighen declared, "to the consideration of the people through the press, and there should be a general discussion before be launch on such a proposal."

From the Opposition benches came the expression of the view that the adoption of the proposal in full might lead to abuse. Hon. A. K. MacLean (Halifax), former member of the Borden government, agreed on the advisability of ministers with seats in the House being permited to hand in Senate business of their department.

Mr. Lemieux eventually withdrew his resolution.

For practically the whole afternoon housing was under discussion on motion by H. C. Hocken (Toronto West), calling for a housing proposition of millions annually for five years. Support and criticism of the motion came both from the government and Opposition members, criticism generally lying on the ground of exenditure. The debate was adjourned.

Parry Sound Dam Bursts, Wrecking the Power House

NUMBER OF MEN TRAPPED WHEN WING OF DAM COLLAPSED BUT ESCAPED THROUGH COVERED FLUME WHILE POWER HOUSE WRECKED BY TONS OF WATER.

SUPERINTENDENT HAD NARROW ESCAPE

PARRY SOUND, March 22.—(Canadian Press).—Last night, the fifteen hundred horsepower electric plant here was almost a complete wreck, swept and pounded by thousands of tons of water and debris released when one of the wings of the dam partly collapsed. A number of men were trapped in and about the powerhouse when the break occurred They were driven to the roof, whence they made a precarious escape by way of a covered flume and across the big dam.

George Murray, Superintendent of the waterworks plant, who was assisting in work in the electric power house, was caught in the flood and barely escaped by climbing up a big window, breaking the glass with his hands as he climbed higher to escape the roaring torrent There he was held captive until ropes were procurred which were let down to him from the roof of the powerhouse, and he was drawn up to the roof and safety. He was badly cut by breaking glass as he forced his way from danger.

CHICKEN'S HEART BEATS IN TUBE.

NEW YORK, March 19.—The heart of a chicken, which has never "lived" in the accepted meaning of the word, has been functioning in the Rockfeller Institute laboratories for more than eight years and continues to add to its tissue, it was learned to-day.

The heart was removed from the embryo by Dr. Alexis Carrel and placed in a test tube, immersed in a special solution After two years the tissue cells began to multiply and now it is several times its original size.

HOCKEY RESULTS

Allan Cup—
Varsity, 8; Brandon, 1.
Varsity wins round by 8 to 4.
O. H. A. Memorial—
Falcons 11, Fort William 4.
Falcons win round by 20 to 7.
Stratford 13; Lower Canada 5.

WEARIED BY STRIKES

GRAZ, Austria, March 21.—(Canadian Press)—Wearied by the endless strikes of all classes of working people, many of them political and nearly all on trivial grounds, the Styrian Physicians Association has formally declared they will make reprisal. In event of a wanton strike involving communications or traffic or in any way endangering the public health and comfort, they will strike and refuse to visit or prescribe for the sick.

PROBABILITIES.

8 a.m., Probs. — Northerly winds, fair and rather cold.

PETERBOROUGH PRODUCE MARKETS

GRAIN.			Bananas, dozen	40	60
Fall wheat, bush	$1 85		Navel seedless oranges, dozen	52	80
Marquis, wheat, bush	1 80		Florida oranges, dozen	30	60
Spring wheat, bush	1 75		Lemons, dozen	30	40
Bran, wholesale	38 25		Grapefruit, 2, 3 and 4 for	25	
Shorts, wholesale	36 25		Cocoanuts	15	20
Peas, bush	1 75		Cranberries, quart	35	
Flour, wholesale	5 35		Apples, peck	40	90
Flour, retail	5 85		B.C. apples, box	4 25	
Pastry flour, wholesale	5 40		Spys	8 00	10 00
Oats	48		Russets	6 00	
Barley, per bush	85		Greenings	6 00	
Buckwheat	85		Baldwins	6 00	
VEGETABLES.			Rhubarb, pe bunch	15	
Turnips, peck	20		Smyrna figs, per lb	40	
Potatoes, wholesale		1 00	Cooking figs, lb	13	18
Potatoes, bag	1 00	1 25	Dates, lb	20	
Potatoes, peck	20	25	Mixed nuts	30	
Pumpkins	15		Chestnuts, lb	30	
Beets, peck	25	30	**FISH.**		
Parsnips, peck	30	35	Steak cod, lb	15	
Celery, 15, 20, 30 and 40			Salmon snacks, lb	35	
Lettuce	05		Pink salmon	18	
Cabbage, each	15	13	Oysters, quart	1 30	
New, Old Cabbage	16		Oysters, each	05	
Cauliflower, each	35	50	Red Salmon	25	
Beans, bush	4 00		Halibut	25	
Onions, 4 to 6 lbs. for	25	25	Smelts	20	25
Tomatoes, lb	50		Lake pike, 15c or 2 lbs. for	25	
Head lettuce	10	25	Pickerel, 15c or 2 lbs. for	25	
Sweet Potatoes, lb	50	15	Lake trout	25	
Green Onions	05	10	White fish	20	
Onions, peck	40		Haddies	18	
Carrots, peck	40		Fillets, lb	25	
Cooking onions, lb	05		Dried herrings, box	35	
Spanish onions, lb	10		**HAY.**		
Radishes	10		Hay, ton	28 00	
Parsley	05		Baled	36 00	
Egg Plant	40	50	**MEATS.**		
Spinach	20		Ducks	45	
HIDES AND WOOL.			Geese	30	
Cow hides, heavy	04		Veal, lb	20	40
Cow hides, light	04½		Beef, lb	10	40
Horse hides	2 50		Turkeys	30	55
Calf skins, veal	08		Chicken, lb	40	45
Calf skins, kips	07		Live hogs	13 00	15 50
Sheep skins	50	65	Dressed hogs		21 00
Lamb skins	40	55	Spring lamb	30	35
Fine wool	15		Bacon	55	60
Medium wool	12		Pork	25	40
Coarse wool	08		Mutton	10	30
DAIRY PRODUCTS.			Sausages	20	28
Creamery butter	58	65	**HONEY.**		
Dairy butter, lb	58	65	Comb honey, lb	30	40
Oleomargarine	39	42	White clover honey, lb	28	35
Eggs, wholesale	35	40	Honey, buckwheat, lb	23	
Eggs, retail, fresh, dozen	40		**WOOD.**		
Shortening, lb	18	20	Mixed wood, cut, cord	13 00	
Lard, per lb	25	28	Hardwood, cut, split cord	15 00	1700
Cheese, lb	38	40			
FRUIT.					
Tangarines, dozen	50	60			

We Have a *Ford* Car for you this Easter

You already know its reputation—it is "The Universal Car,"—the Car for all the People, all Times, and in all Climes.

Easter Morning with a ***Ford*** Car! Just think of it!

AN INVITATION

You are invited to attend an Exhibit of Ford Cars to be held in our spacious Showrooms during this week before Easter.

The ***Ford*** Family will be in the limelight in all their newest, modern beauty,—the Ford Sedan, the Ford Coupe, the Ford Roadster, the Ford Touring Car.

The ***Fords*** have set a new standard of Motor Car Values for 1921,—the latest, greatest advancement in Motor Car Construction for the price.

You will be delighted with the designs, fittings, finishings, equipment. Built for business and for pleasure. Styles to suit you,---at a small investment---***the acme of economy and practicability.***

Come any day this week. "Buy a ***Ford*** and leave the balance in the Bank."

Ford — THE UNIVERSAL CAR

Duffus Motor Sales

Ford Cars, Trucks, Tractors and Power Farming Equipment. 304-308 Water Street, Corner of Charlotte Street. Phones—Office 1760, Service and Supply Dept. 1761. BRANCHES—Norwood and Millbrook.

Evening Examiner

'Phones—Editorial 1601; Business Office, 1600. Private Branch Exchange to all Departments.

The Examiner is a Member of the Audit Bureau of circulations.

The Daily Examiner, published every lawful evening by The Peterborough Examiner, Limited. Office — 419 George Street.

The Weekly Examiner, published Thursday Morning.

Daily Examiner by mail, $4.60 per year.

The subscription price of The Daily Examiner is $3.00 per annum; that of The Weekly Examiner, $1.50.

U. S. REPRESENTATIVES.

Special U. S. Representatives: W. H. Stockwell, 629 People's Gas Building, Chicago, Ill.

New York—Chas. F. Miller, 225 Fifth Avenue.

Advertising Rates on Application.

R. M. GLOVER, Managing Director.

"Peterborough Presents Possibilities Unsurpassed."

TUESDAY, MARCH 22ND, 1921.

HYPHENATED CITIZENS.

The mass meeting of loyal Americans held in New York the other night to protest against recent antially demonstration in that city was more representative of the real sentiment of the United States than the mouthings of some of the strife makers who have been trying to keep the flames of hatred blazing. In the United States as in Canada, perhaps to a lesser degree, there are many people who seem blind to the fact that true patriotism should impel them to consider first the claims of the country in which are living. There is no room in either republic or Dominion for hyphenated ctizens who think more of the land from which they spring than they do of their duty to the land in which they have become citizens. It is a poor return for the liberty they enjoy on this side of the Atlantic to attempt to use their safe position here as a campaigning ground for the furthering of interests with which the people of Canada and the United States have little or no concern. And the sooner these misguided citizens learn the fundamental principles of patriotism the better it will be not only for this continent but for themselves.

LORD BYNG.

It is not surprising to find that several branches of organizations of returned soldiers in Canada have declared themselves as heartily in favour of the appointment of Lord Byng as the next Governor-General of the Dominion. To the members of the Canadian Expeditionary Force his name is a revered and esteemed one, for General Byng commanded the Canadian forces in France during one of the most trying periods of the war, and it was under his command that the Canadian corps achieved its great victory at Vimy Ridge. The man who was worthy of leading the Maple Leaf troops into battle should adorn the position of Governor-General, and his appointment would be popular among ex-service men, especially those who, as members of the Canadian Army Corps in the earlier stages of the war, proudly bore the title of the "Byng Boys." And as the Vancouver Sun puts it, "Every day he holds the highest office in our Dominion will recall the events, the sacrifices, the consecrations, the victories, in the course of our national effort for the holding together of the British Empire and the saving of civilization."

THE VETERANS 'REQUEST.

The requests made by the Great War Veterans' Association before the Parliamentary Committee on Soldiers' Civil Re-establishment will strike the average citizen as sane and reasonable, even if it is not possible to put them all in effect immediately. The G.W.V.A. has since its inception been constructive in its criticism of re-establishment plans, and many of the reforms suggested by the organization have been acted upon. The newest suggestions from the G. W. V. A. should receive the sympathetic attention of the Special Committee. Probably the chief request is the one for larger pensions. The present scale, Secretary MacNeil declares, does not fill the gap between the disability earning capacity and the normal earning capacity of pensioners. This is a statement that should be fully investigated, for whatever may be the opinion in regard to cash gratuities for Canadian soldiers, there is no doubt of the desire of the people of this country that the men who fought and who suffered disability shall be provided with adequate pensions to enable them to fight life's battles with a fair chance for success.

THE RENT PROBLEM.

The rent problem, with which most of the people of urban Ontario are painfully familiar, will be the subject of an interesting, and it is hoped profitable, debate, when Hon. Walter Rollo's Fair Rentals Bill comes before the Legislature for discussion. There is much opposition to the measure on the part of property owners, as might naturally be expected, and it may be that the Legislature may decide that the Rollo bill goes too far in its provisions. But in the interests of the public, if the measure is rejected, some other action will have to be taken to protect tenants from that section of the property owners who have been taking advantage of the abnormal scarcity of housed to exact utterly unreasonable rents. Many landlords have been fair to their tenants; they have only raised their rents to keep pace with increasing taxation, and the greater cost of repairs, and they are absolved from the charge of being profiteers. But, unfortunately, in every urban centre in Ontario there are property owners of another type who have deliberately utilized the scarcity of houses to extort exorbitant rentals. If the Rollo Bill is too drastic there should be substituted legislation to rescue thousands of people from a situation that is becoming intolerable.

WHAT THE TRAFFIC WILL BEAR.

Since the Canadian Minister of Railways "presented" Parliament with a $50,000,000 deficit ,there has been a feeling of gloom in the ranks of the public ownership enthusiasts, while even the private ownership suporters, keeping in view the doubtful showing of the Canadian Pacific are not disposed to urge the return of such a white elephant as the Canadian National to private hands. The fact is that only a drastic reduction in operating costs can rescue the Canadian roads from their difficulties. Several lines in the United States have already taken this step, and since the Canadian roads have followed those across the line closely as regards both rates and wages, similar action here can be delayed only with serious results.

On March 11th railroad heads in Chicago stated that all classes of employees would be effected by the readjustment. At the same time they admitted that excessive freight and passenger rates are a potential influence in holding back industry and that rates cannot be lowered until wages are reduced and the payrolls freed of the thousands of employees loaded uopn them during the war. However for the present there would be no reduction in the pay of skilled employees — the operating forces—but they, too, in time, must meet the readjustment plan. It was pointed out that the roads would have to put their houses in order or go into bankruptcy. Freight was not moving, passenger business was slumping, and when the railroads suffered the entire country suffered.

Frank admission was made by the executives that rates were too high to permit traffic. Merchants who have to pay the high rates simply pass the cost along to the ultimate consumer, and the ultimate consumer in recent months has shown a decided aversion to paying. He has quit buying, and thus stagnation has set in along the entire line.

From the labor side there was little comment upon the proposed action by the executives. B. M. Jewell, representing the unions, said the men had known for some time that the propositions were coming, but he would have to wait for more detailed statements before making formal announcement of the attitude of labor. Other labor officials questioned the right of the roads to confer with their employees by individual crafts. They held that the roads would have to hold one conference with representatives of all employees, and could not deal individually with the different unions.

The Chicago and Great Western Railway announced that conferences would be held this month on a proposed reduction of 20 per cent in salaries of all employees, from the president down. The Santa Fe is laying off large numbers of men to reduce its payrolls. The Alton, Burlington, Rock Island, Monon, Michigan Central and other lines have called conferences with their men on the proposition to cut wages from 8 to 20 per cent.—Monetary Times.

A RECORD YEAR.

The annual report of the Metropolitan Life Insurance Company on the business of 1920, shows that the new business placed on the books broke all previous records in the world. Neither the great amount of new insurance taken out, nor the percentage of lapses indicate depression in the business or industrial world. The amount placed in the United States and Canada was $1,651,950,151, which is a gain of more than two hundred and fifty million dollars, as compared with the previous year.

The income and assets increased proportionately, the income for the year being $263,519,779, and the assets making a gain of $116,019,262 for a total of $980,913,087. Dividends have been declared, payable to policy holders in 1921, amounting to $10,819,369, of which $6,961,261 is to holders of Industrial policies.

The number of policies outstanding at the end of the year was 23,899,997. The number increased in 1920 by 2,129,326.

Claims were paid on 312,689 policies, an average of one every 28 seconds for each business day of eight hours. The amount paid to policy holders in claims, matured endowments, dividends, etc., was $81,257,393 or an average of $556.86 a minute for every business day of eight hours. Group insurance amounted to $214,547,572.

The Company placed new business in Canada during 1920 amounting to $123,016,745, of which $43,494,114 was industrial. This is the largest amount ever placed in Canada by any company in any one year. The company closed the year 1920 with a total of $407,957,217 in force in Canada.

In 1920 the Metropolitan paid Canadian policy-holders $4,309,648.12. The work for improved health among Canadians was continued. Metropolitan nurses in cooperation with The Victorian Order of Nurses made 187,545 free visits to sick Industrial policy holders in Canada during the year and distributed 2,6800,000 pieces of health literature. The confidence of the people of the Dominion in the financial strength of the Company, and in the desirability of its policies, is indicated by the fact that the number of policies in force in the Dominion is 1,587,479. The Company's investments in Canada are over $62,000,000.

The Company's health activities have been continuous during the last ten years and the Company has found that they have had an appreciable effect on its mortality. The death rate for 1920 among Industrial policy holders was the lowest in the history of the Company. The reduction in general mortality in the last nine years has been 22 7-10 per cent. The Company's reduction of mortality from typhoid in nine years has been 72 per cent.; in tuberculosis, 40 per cent.; heart disease, a trifle over 19 per cent.; Bright's disease, nearly 27 per cent., and the infectious diseases of children, over 28 per cent.

EDITORIAL NOTES.

Sunday's flood in Port Hope was the biggest excitement that town has seen since the day Sandy Lockington was discovered to be wearing cream-coloured spats.

A Holland's Landing farmer stopped a train by waving a pair of socks. Some socks would stop almost anything.

Judging by the announcement that Pavlowa netted $100,000 in her recent tour, the revolutions of the Russian dancer are evidently more profitable than the usual Russian revolution.

For saving the lives of 200 passengers by stopping a train headed for a washout on the line, the hero of the incident received $28 from the passengers. That figures out at the rate of 14c. a life.

Cobourg Collegiate Institute has been teaching its pupils how to speak in public by holding an oratory contest. Judging by proceedings in the Legislature, a course in when not to talk would seem to be a necessity.

There is to be no daylight saving for the Canadan railways this year, and judging from Dr. Reid's report the roads don't save anything else.

WISE AND OTHERWISE

A millionaire in the United States is starting a newspaper just for the fun of running it. Some people have queer ideas of fun.

The head of the dinosaur which was dug up in Alberta had three horns. Most certainly must have lived in the pre-prohibition era, for under the O.T.A. even one horn is frowned upon.

Stephen Leacock labels some recent works as Nonse Novels. All writers are not so frank.

Now that Chief Newhall has declared war on the bootleggers many citizens will have to make their own hootch or let the expressmen run the gauntlet of staring neighbours to their front doors.

And when you come to think of it, says the Backfence Cynic, the bootlegging industry depends less on the difficulty of getting the stuff than on the clutching fear of "what will people say?"

"I hear that Old Wayen cleaned up in a real estate deal?"

"Well, you might say that. He managed to slip his bag past his landlady and jumped two weeks' rent when he moved the other day to new quarters.

"Is he a prominent and influential architect?" we asked.

"I guess he must be," replied Mr. Newrich. "He recommended a certain kind of heating plant to me very strongly, and when I asked him why this particular kind he said it was absolutely fool-proof."

"And do you think I would prove a satisfactory mate with whom to sail the sea of life?" he asked softly.

"Oh, so-so," the maiden responded coolly. "You'd do pretty well as a mate, I guess, if you clearly understood who was captain."

LAKFEIELD NEWS

Miss Eva Jory was in Peterboro, on Saturday.

Miss Mildred Watley, of Peterboro, spent the week end with her parents, in the village.

Mrs. Walter Northey was the guest of friends in Peterboro last week.

Miss Blanche Moore of Peterboro, was in the village on Saturday

Mrs. E. J. Sanderson spent Saturday in Peterboro.

Mr. J. Knox of Peterboro, was a week end visitor in the village.

Mr. Fred Graham of Peterboro, was in the village last week.

Mr. and Mrs. J. Elmer Johnston of Young's Point, returned from Peterboro, on Saturday.

Mr. Harold Whitfield of Knox College, Toronto, passed through the village on Saturday en route to Buckhorn.

Mr. Reg. Murdiff spent Saturday in Peterboro

Miss Evelyn Armstrong of Peterboro, was the guest of Mr. and Mrs. D. B. Millar.

Mr. Charles Finnemore of Toronto, is visiting friends in the village.

Mr. Floyd Rogers of Kingston, is apending a few days in the village.

Mr. George G. Hendren was in Peterboro on Saturday.

Mr. La Verne Walton of Peterboro was in the village on Saturday

Sold Home.

Mr. Herb McIlmoyle of Smith, has sold the house he purchased from Mr. Thompson Braden to Mr. Simmons.

Easter Dance

Invitations are out for the Firemen's Dance on Easter Monday night. There will be cards and dancing. The music for the latter is to be supplied by the Syncopated Four of Peterboro

A man can always make his wife happy by talking back if he knows she is looking for an argument.

Make Up Your Mind to preserve your health—your best asset for making life successful.

Good digestion is all-important. The best way to insure it is

To Take Beecham's Pills. When the digestive organs fail, nutrition is interfered with; blood is tainted, nerves suffer, headaches and minor ailments multiply. A reliable cleansing, corrective agent that acts quickly and with highly satisfactory results is

BEECHAM'S PILLS Sold everywhere in Canada. In Boxes, 25c., 50c.

Largest Sale of any Medicine in the World.

Are You in a Treadmill?

The man who spends all the money he makes is like a horse in a treadmill. He works day in and day out, yet at the end of the year, he is just where he started from and no nearer the goal of his ambition than at the beginning. Get out of the treadmill. Save and get ahead. Have something to show for your year's work, by starting a Savings Account and depositing part of your earnings in a Savings Account with this Bank.

THE MERCHANTS BANK OF CANADA

Head Office: Montreal. Established 1864.

PETERBORO BRANCH, - - C. S. CUMMER, Manager.

Sub-Agency at Fraserville open Mondays and Thursdays.

The Sportsman Smokes MILLBANK

The best 15¢ Cigarette

10 for 15 cts.
25 for 35 cts.
Round tins of 50 for 70 cts.

WE SOLICIT EARLY ORDERS FOR TENTS, SAILS, AWNINGS, ETC. which wil have our Careful and Prompt Attention.

Our Slogan: "A Living Profit."

CANADIAN TENT & AWNING CO., LTD.

376 WATER STREET

'Phone 1451.

The Sweeper Vac

Is being publicly demonstrated all this week in our showrooms, to which all are invited.

Householders may make arrangements for private demonstrations in their own homes free of charge.

COWAIN ELECTRIC CO.

Charlotte Street Phone 806

VICTORY LOAN BONDS

BOUGHT AND SOLD

AT CURRENT MARKET PRICES

PROVINCIAL BOND COMPANY LIMITED

111 Barrie Building, Peterboro

Smoke T&B

The name which stands for quality

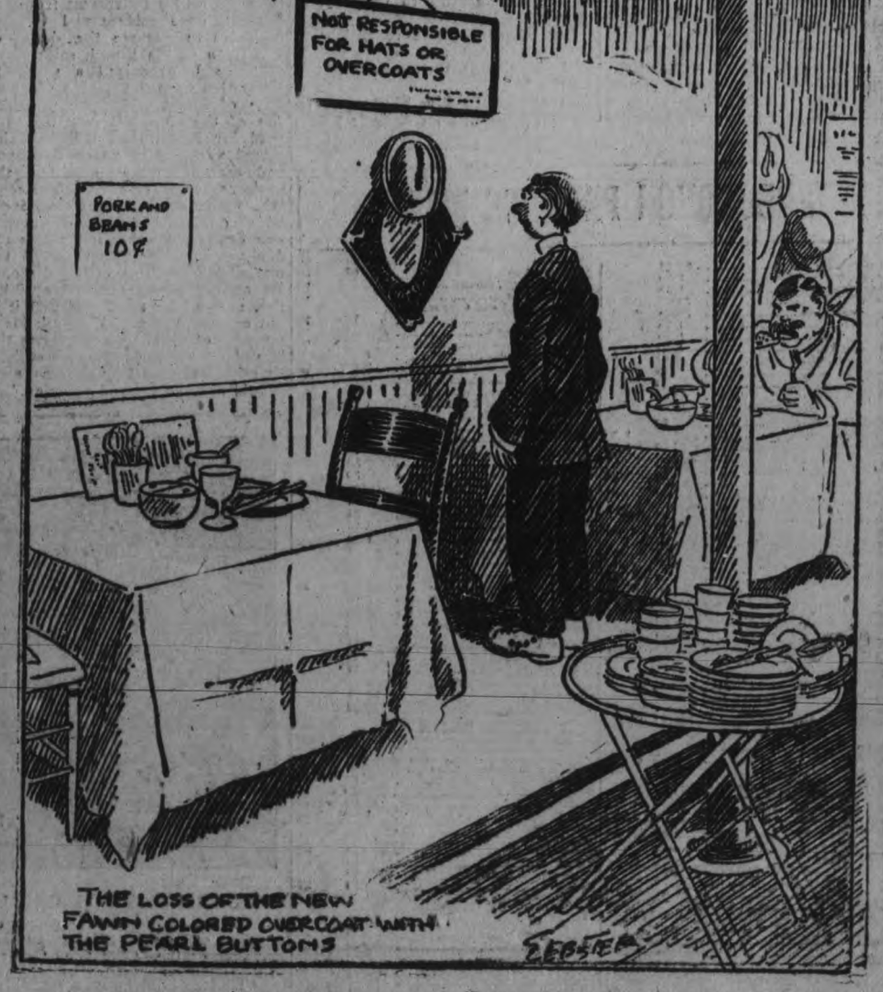

Give This to a Constipated Baby

Why Dr. Caldwell's Laxative Syrup Pepsin is the Favorite Constipation Remedy with so Many Mothers

YOUNG Mothers in the midst of bringing up a family of small children should consider it a duty to investigate the action of the various remedies for constipation. This is the ailment most common among children, and it often leads to serious diseases. It is important for the mother to know the right remedy to give, for they differ widely in action.

Children do not take kindly to drastic drugs, salt waters, calomel, physics, castor oil, carthartics, mercurials and such things, and they find difficulty in swallowing these harsh medicines even when disguised in sugar-coated tablets or pills. It is not only that the child doesn't like the taste, but these drugs are so violent that they wrench the little system. They should not be given to children.

Thousands of wise mothers, after having tried many things, give only a combination of simple herbs with pepsin, known to druggists as Dr. Caldwell's Laxative Syrup Pepsin. The formula is on the package. It is a mild, gentle remedy, free from all narcotics, that relieves constipation and its symptoms, such as headache, biliousness, colds, fever, indigestion, loss of appetite and sleep, and it does it without griping or weakening. A bottle of Dr. Caldwell's Laxative Syrup Pepsin can be bought at any drug store for sixty cents and is enough to last an average family many months.

Last year over eight million bottles of Dr. Caldwell's Syrup Pepsin were sold in drug stores, the largest selling liquid laxative in the world, and as the preparation has been on the market over thirty years the second generation of mothers are now giving it to their babies. No careful, well-regulated home will be without a bottle for a mild, safe constipation remedy like this may be needed by someone in the family any minute. Every bottle is guaranteed to do exactly as claimed for the ailments of the stomach, liver and bowels or your money will be refunded.

TRY IT FREE!

There are heads of families who will want to prove to their own satisfaction that my Laxative Syrup Pepsin is as effective in constipation, as mild and gentle in action, as pleasant-tasting and safe, as I claim. Let such write me for a free sample. It will be sent postpaid. Simply say "Dr. W. B. Caldwell, 19 Front Street, Bridgeburg, Ont.: Send a free trial bottle of your Dr. Caldwell's Laxative Syrup Pepsin to—" and give your name and address. I will see that the rest is attended to promptly.

WESTWOOD CASE CONCLUDED TO-DAY

LONG DRAWN OUT CASE REACHES FINAL STAGES.

With reasonable prospects that the lengthy appeal case from Westwood will be concluded to-day, the County Court adjourned shortly after four o'clock yesterday after a full day's sitting.

Matthew and David Breckenbridge, grist mill owners of Westwood, are appealing to have an award made by William Wilkins, Engineer of Asphodel Township, for draining alleged drowned lands caused by overflow from the mill pond, set aside on the grounds that the plans as proposed would drain or partially drain the pond. The township, not caring to fight the appeal, William Morris, of Westwood, alleged to have suffered severe flooding, is defending the award. The case is being heard by Judge Huycke. F. D. Kerr is counsel for the Breckenbridges. B. D. Hall for William Morris.

Case For Defence.

The case for the defence proceeded yesterday.

Evidence was given yesterday by Mr. Wilkins, Thomas Cardwell, who claims his lands to have been greatly flooded, William Morris, J. J. Breckenbridge, Township Clerk, Reeve John Scott of Asphodel and Major A. P. Miller of the Trent Canal engineering staff.

Major Miller declared that the engineering methods of Major Burwash and George Wright in ascertaining the height of the embankment were wrong.

Only one more witness, J. W. Fitzgerald, of this city, will be called by Mr. Hall to-day.

HEAVY STORMS OVER WEEK-END NEAR NORWOOD

SUNDAY CONGREGATIONS WERE SMALL—NORWOOD NEWS OF INTEREST.

NORWOOD, March 22. — The congregations in the several churches were very small on Sunday on account of the heavy rain.

A meeting of those interested in temperance will be held in the Methodist Sunday school room to-night in the interests of the vote to be taken on April 18th.

Rev. Mr. Wesley of Coldwater, conducted the services in the Presbyterian church on Sunday.

Mr. Ralph Cuthbertson was in charge of the Young People's Guild of the Presbyterian church on Monday evening.

On Sunday evening in the Presbyterian church it was moved by Mr. Jessie Thompson, seconded by Mr. Thos. Robinson, that a congregational meeting be held on Monday evening, March 28th, to consider a call to their pulpit.

Miss Edith Tedford has taken the position of organist in the Presbyterian church.

Anglican Young People's Association.

On Friday evening the A.Y.P.A. held a St. Patrick entertainment in their club rooms over Mr. T. Ridyard's store.

The room was tastefully decorated with green and white tissue paper prettily arranged in festoons and drapings, trimmed with harps and shamrocks commemorative of St. Patrick.

Those to whom this part of the work was entrusted have proved themselves adepts at the art and spare no time or trouble in their efforts to make all a splendid success.

The evening was spent in games, after which a programme was given. Rev. Noble gave a splendid address on St. Patrick. Vocal solos were rendered by Miss Una Duffield and Miss Florence Scott and a duet by Mr. K. G. Thompson and Miss Ida Weir, which won much favorable comment. Instrumentals were given by Miss Barbara Foote and Miss Lois Cuffe.

Mrs. Thompson, an old lady of over eighty, delighted all with several piano selections.

Refreshments were furnisehd by six of the ladies and served at tables decorated with green and white. So great was the supply that it was decided to serve light lunch on Saturday afternoon.

Those present expressed themselves as delighted with the evening's entertainment, which was closed by all joining hands and singing God Save the King, the accompaniments being played by the older member, Mrs. Thompson, Sr.

Removals.

Mr. George Humphries is preparing to move to the farm near Wildman's school, which he recently purchased from Mr. Chamberlain.

Mr. Peacock, Sr., will move into the house occupied by Mr. Humphries as soon as it is vacated.

Mr. T. Ridyard is moving his oven down to his residence on Peterborough street, where he has made several alterations and will carry on his bakery business, selling bread to the merchants of the village and surrounding villages.

Messrs. Porter and Dinner, who have purchased Mr. Ridyard's shop on Colborne street, and have taken over his sale of bread and pastry, have decided to extend their activities after they get the interior arranged to do so conveniently.

Social and Personal.

Miss Marjory Johnson, who spent the past two months as nurse-in-training in Grace Hospital, Toronto, returned home on Friday.

Mrs. Dainard of Hastings, has been visiting Norwood friends.

Mrs. C. Johnson of Campbellford, is a guest of Mrs. W. Baskin.

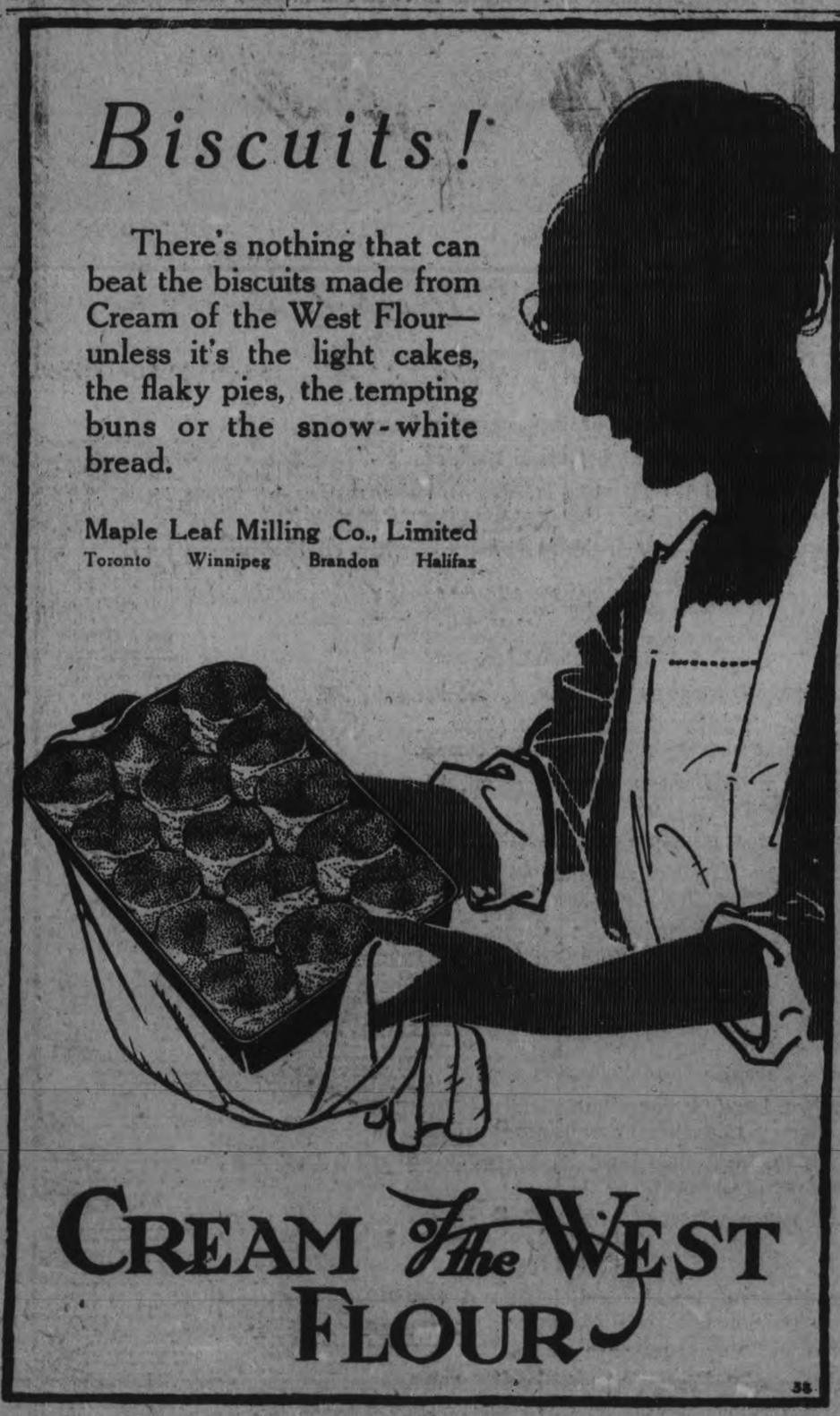

TRENT RIVER NEWS

TRENT RIVER, March 22. — Heavy rains, accompanied by severe thunder and lightning, passed over here on Saturday and Sunday, making the roads almost impassable.

A number from here went to Havelock to attend the sale at Ray Scott's on Saturday.

Mr. John Melville of Midland, has been a visitor with his sister, Mrs. A. Wight, for a few days.

The egg market is still on the slump, the highest price being 30 cents.

Mr. and Mrs. Luke Ellis have moved in with their daughter, Mrs. McLaughlin, on Browning avenue.

The Sewing Circle will not meet again until May, when it will be held at the home of Mrs. J. Garneau's and arrangements will be planned for a bazaar.

Mr. Sarsfield McGuire has disposed of his farm, at Mud Lake, to parties from Toronto, who intend opening up a summer house for tourists.

Mr. and Mrs. Jos. Rylott and family of Belmont township, left for their new home in Peterborough last week, where Mr. Rylott has secured a good position at the De Laval Dairy Supply Co.

Attended Church.

Notwithstanding the roads being almost impassable on Sunday, a goodly number of the congregation of the Methodist church were present to hear Rev. A. O. Seymour, pastor, deliver a helpful and inspiring address.

The usual prayer and praise service will be held Thursday evening.

Messrs. Robt. Buchanan of Seymour township, and Charles Thompson, of Campbellford, have purchased the creamery in Havelock from Mr. R. S. Southworth and have taken possession.

LOVE!

By KATHERINE MOORE

An After-Theater Party.

Chapter 8.

In the few seconds while Mrs. Darwood's long thin fingers touched mine as Leonard introduced us, I felt I had fathomed the woman's nature. There was no grip or firmness in her touch! Her hand slipped from mine cold, soft, and listless.

"Mrs. Allen—you must know Alvah," she turned coquettishly, catching her companion by the lapel of his coat and thrusting him toward me. "This is so jolly, truly," she enthused lavishly.

Her insincerity was so apparent to me.

"Alvah's going to invite us all to have something very nice to eat," she went on coyly, yet I was quite aware that she was shaping things to her own liking.

Much against my wishes and yet without knowing why I went, or how I got there, we were soon at a central table in a sportively fashionable restaurant. I felt the guileful power of influence wielded by a crafty woman. What chance had an artless man with such a one!

I tried to eat—I wanted to be game. The crash of music and many voices made my head swim. I hated the cabaret. A tenuous youth was spinning a voluptuous female around his head. I wondered if perhaps it would be better for me if I liked this sort of thing.

Mrs. Darwood leaned toward Leonard and drew him into abstruse personal conversation. She had a little intimate way of talking subtleties to the men.

Forced to talk directly to Alvah Fairchild, I was surprised to find I did not dislike him. If there was anything about him for disapproval, it was a sense of his weakness rather than any apparent badness. His eyes were candid. I liked them. I felt he was conscious of the strained situation and knew I was ill at ease.

"Would you like to dance, Mrs. Allen?" he asked softly. The others could not hear him.

"Thank you, I will."

I stood up. I think he must have seen by my expression that I was grateful.

As we whirled away from the table to the pulsing rhythm of a popular waltz, I saw the lines deepen in Leonard's forehead. As we turned again I could see that his eyes still followed us—sought us out among the moving couples.

I confess I was enjoying myself. In this game which I was forced to play, though I hated it sincerely, I knew that once at least I had trumped my opponent's ace.

Alvah Fairchild was a superb dancer. I was not a finished artist in all the latest steps, yet under his guidance one could hardly fail to dance well. Again I felt the exhilaration of the waltz. I had forgotten that I enjoyed dancing like that. We remained on the floor until the dance was entirely ended.

Mrs. Darwood's efforts to dominate the party had failed. Leonard had acted uneasy and annoyed before. Now he was glum, indifferent. Her desire to surmount his attentions miscarried sadly.

He fingered his watch nervously.

"We don't want to miss that last train, Noreen," he suggested.

The tension was taut enough and each one of us seemed glad of the chance to break up the party.

"Do, Mrs. Allen, 'phone my hotel any tije you are in the city shopping—we must meet again," Mrs. Darwood lied tactfully as we parted. I think she knew too well that I would never willingly seek her company again. I knew also that she had no desire for mine.

Though I had more to fear, I felt in that moment of parting her hatred of me was far more venomous than mine for her. Perhaps it is significant that the wrong-doer fears the object of his attack far more than the person wronged will ever fear.

After we had left them, Leonard did not ask for my opinion or impressions of Mrs. Darwood. He did not refer to her at all. The fact that he did not ask me held more meaning than anything he might have said.

I felt the evening had not been altogether a failure.

Tomorrow—I Meet Alva Fairchild.

PRESENTATION TO NORWOOD FAMILY

NEIGHBORS GATHER AT HOME OF MR. AND MRS. JOHN ENGLISH.

NORWOOD, March 22. — On Thursday last the friends and neighbours gathered together at the home of Mr. and Mrs. John English, and presented them with a beautiful quarter-cut oak dining-room table, acompanied by the following address, showing the esteem and respect in which they are held by a large circle of friends:

Mr. and Mrs. English and Family.

Having learned with deep regret that it is your intention in the near future to take your departure from amongst us and our community, we, your friends and neighbours, have assembled here this evening to convey to you in a small measure what you have done for us in the past, and also to tender you our best wishes for your future happiness and prosperity in your new home which you have selected for your future abode.

We have enjoyed our social life with you; your home has always been open to hospitality, and you have ever been willing and capable to lend a hand whenever necessary.

As a small token of esteem, we ask you to accept this table as a remembrance of your friends and neighbours of Caughnawaga.

Signed on behalf of the community,—

John Herr,
Ambrose English.

Mr. English, although greatly taken by surprise, replied in a few words on behalf of his wife and family, stating that they would look back with remembrance on the many happy hours spent together.

The presentation was made by Mr. John Herr, while Mr. Ambrose English read the address.

NEW STEEL STEAMER FOR KINGSTON SERVICE

KINGSTON, March 21. — The steel steamer "Waubic," costing $50,000, is to be placed on the Cape run. She has a carrying capacity of 500 passengers and 15 automobiles, is 135 feet long with a breadth of 25 feet and a speed of fifteen miles an hour.

KINGSTON PRICES.

Prices on the market at Kingston Saturday took a general drop, excepting maple syrup. Butter sold at 50 to 55 cents, and one farmer accepted 45 cents; eggs declined to 35 cents. Maple syrup at $3 a gallon was fairly plentiful.

NR
TONIGHT
Tomorrow Alright
NR Tablets stop sick headaches, relieve bilious attacks, tone and regulate the eliminative organs, make you feel fine.
"Better Than Pills For Liver Ills"

The Warne Drug Co., Ltd.

Complete April List Now on Sale

Columbia Records

Song Hits

O-H-I-O (O-My-O!)	Al Jolson	A-3361 $1.00
I Want to Go to the Land Where the Sweet Daddies Grow	Van and Schenck	
Look for the Silver Lining—From *Sally*	Marion Harris	A-3367 $1.00
I'm Gonna Do It If I Like It	Marion Harris	
Why Worry—From *Her Family Tree*	Nora Bayes	A-3360 $1.00
Just Snap Your Fingers at Care—From *The Greenwich Village Follies*	Nora Bayes	
My Last Dollar	Bert Williams	A-3356 $1.00
I'm Gonna Quit Saturday	Bert Williams	
Crazy Blues	Mary Stafford and Her Jazz Band	A-3365 $1.00
Royal Garden Blues	Mary Stafford and Her Jazz Band	
Rose of My Heart	Samuel Ash	A-3363 $1.00
Beautiful Hawaii	Campbell and Burr	
A Southern Lullaby	Barbara Maurel	A-3355 $1.00
Mammy Dear	Barbara Maurel	

Dance Records

Bright Eyes—Fox-Trot	The Leo F. Reisman Orch.	A-3366 $1.00
Love Bird—Fox-Trot	The Leo F. Reisman Orch.	
Rosie—Medley Fox-Trot	Yerkes Jazarimba Orch.	A-3364 $1.00
You Oughta See My Baby	Yerkes Jazarimba Orch.	
Humming—Fox-Trot	The Happy Six	A-3358 $1.00
Now and Then—Fox-Trot	The Happy Six	
Remember Me—Fox-Trot	Paul Biese Trio	A-3359 $1.00
Happy Hottentot—Song Fox-Trot	Paul Biese Trio and Frank Crumit	
Down the Trail to Home, Sweet Home—Waltz	Yerkes Jazarimba Orchestra	A-6180 $1.65
Dearest One—Medley Waltz	Prince's Dance Orch.	
Song of Sadness—Argentine Tango	Orquesta Argentina	E-4959 $1.00
Delfos—Waltz	Orquesta Argentina	

Instrumental Music

Largo (Handel)	Pablo Casals	49802 $1.50
Serenade (Schubert-Elman)	Toscha Seidel	49453 $1.50

Easter and Sacred Music

The Palms	Louis Graveure	A-6179 $1.65
The Holy City	Louis Graveure	
I Love to Tell the Story	Oscar Seagle and Columbia Quartette	A-3354 $1.00
Nearer My God to Thee	Oscar Seagle and Columbia Quartette	

Standard Models from $37.50 to $360
Period Designs from $335 up to $2,100

An Easter-time gift of Columbia Records will bring lasting pleasure to your family and friends. Send this musical remembrance in the Columbia beautiful Easter Record Gift Envelopes, with appropriate verse and decorations. Sold by Columbia dealers.

New Process Columbia Records
Individually inspected. Durable, delightful, dependable, accurate in every detail.

New Columbia Records on Sale at all Columbia Dealers the 20th of Every Month.

COLUMBIA GRAPHOPHONE COMPANY, Toronto.

182

WE ARE DISTRICT REPRESENTATIVES
The J. M. Greene Music Co., Ltd.
The Home of Good Music - - - CHARLOTTE STREET

BUY ELECTRICAL GOODS AT AN ELECTRICAL STORE

When in need of anything in the Electrical line, do not fail to pay us a visit. We understand our business and can therefore give you the best of service.

We study our customer's needs, which makes us their friends.

Yours for service,

GRANT & THORPE
WILLARD SERVICE STATION
Phone No. 798 418 GEORGE STREET

TO DIVERT TIDE OF IMMIGRATION.

Promote Settlement in New Parts Empire.

LONDON, March 22 (Canadian Press).—The British Government has decided to hold a conference with representatives of the British Dominions in order to formulate a policy of promoting the settlement of British colonists in new and undeveloped parts of the British Empire.

This plan is intended to serve the double purpose of distributing the population of the United Kingdom so as to populate the empty spaces of the Empire and ensure that the additional population of these undeveloped territories will be British both in birth and spirit. By these means it is hoped to provide for the defence as well as the development of the Empire and to reduce the surplus of women over men in the population of the United Kingdom.

POWER INTERESTS OF TRENT VALLEY IN SESSION HERE

(Continued from Page 1.)

the annual assessment against municipalities which may be increasing their power consumption. Mr. Ireland explained that under the proposed legislation this matter would be adjusted annually. The equity of each municipality would be made, more or less, in proportion to the quota of power taken.

Provide For Renewals.

"The objection is made by some persons that in forty years the system would be worn out," Mr. Stinson recited by way of anticipating one of the stock objections of the stand-patters.

"There is nothing to that assertion at all," said Mr. Ireland. "Our rate is based so as to take care of maintenance. A renewal fund is provided and sufficient is set aside to cover any large amount of renewals that might be necessary from time to time. So the system will be thoroughly maintained, and will, in fact, improve."

If Some Stand Aloof?

Mr. Mason asked what course would be adopted in the event of some of the municipalities refusing to adopt the proposed scheme.

Mr. Ireland: "If 25 per cent. of the municipalities choose to stay out, it would be only reasonable to grant the 75 per cent. what they want and give them the entire equity in the system. The Commission might hold the 25 per cent. for the time being. Certainly those municipalities could not expect to share in the co-operative features of the scheme!"

Mayor O'Reilly: "As I understand that point, the 75 per cent. of the municipalities would own the system at the end of forty years."

Mr. Ireland: "Supposing there were 15 municipalities and only 12 came in. These 12 would would finally own the system and the other three would simply be customers."

Mr. Southworth: "The municipalities will be required to vote on the question of guaranteeing bonds?"

Mr. Ireland: "According to the proposed legislation they would vote on the question of whether or not they would enter into contract with the Commission to buy power. That would obligate the municipalities to pay the charges for the power they take."

No Discrimination.

Mayor O'Reilly: "Suppose, for example, that Lindsay and Peterborough each takes 5,000 h.p. and Omemee takes 1,000. Omemee finds that it needs only 500 h.p. and it has 500 to spare. Could it offer that quantity free to some industry?"

Mr. Ireland: "In the first place, it would be foolish on the part of any municipality to contract for any more power than it needs. Besides, the Commission has full authority to set the rates, and it is prescribed that there shall be no discrimination."

Mr. Hicks: "All our industries are paying the same rate."

Mr. Ireland: "The amount of power any municipality takes makes the contract."

Mr. Southworth: "If all the municipalities didn't come in it might be harder on the others."

Take Risk; Get Equity.

Mr. Ireland: "The solution of that would likely be that the computation of the cost of power would be made as though all the municipalities had come in, but with the understanding that only those that came in would obtain the equity in the property upon the maturity of the debentures, and that they should secure the entire equity. Going back to the supposed 15 again, if three municipalities stayed out, they declare themselves as unwilling to assume any risk. Therefore, it would be unfair that they should benefit in the same extent as the other municipalities."

Mayor O'Reilly: "The three would get any favours that could be given unless some exception was made?"

Mr. Ireland: "The intention should be, I think, that those municipalities that shoulder the risk and burden should get any advantages that accrue."

Rates Pay For Property.

Mr. Stinson: "The rates charged to the respective municipalities would pay for the property at the end of forty years?"

Mr. Ireland: "Yes; and those that come in will be the owners of the property, and those that stay out, would be renters from the other municipalities."

Mayor O'Reilly: "Would the others get the same rates in the end?"

Mr. Ireland: "I can't say as to that. This is a question that ought to be covered by the legislation. I shall take up this point with the Commission, and if you send a deputation to wait on the Government, I would recommend that you make some representations covering this point."

Mr. Hicks observed that more than ten millions were invested in the Central Ontario power system, and that this sum might freighten some of the smaller municipalities.

Mr. Ireland: **"Each municipality assumes only the cost of the power it contracts for and takes."**

Crux Of The Scheme.

This phase of the proposed legislation was emphased by Mr. Ireland and some of the delegates throughout the discussion. It was contended that under the existing arrangement, the municipalities contract for power and pay a rental based on the entire operating costs, including interest, transmission, generation, and so on. Any revenue obtained goes to the Government at present, and Mr. Ireland's statement in that regard, was that this system is standing soundly on its feet. The inference was that it was paying its way with a profit, and Reeve Vickery pointed out that in spite of the high costs in recent years the Commission found it possible to reduce Oshawa's lighting charges.

In brief, the municipalities are now paying the same proportions of the cost of the system as though they had arranged to buy it outright from the Government.

Ald. Turner: "When the Commission built its unit at Healey Falls, they planned for a larger development than they now have? That is more machines can be installed in the present building?"

Mr. Ireland: "Yes."

Mayor O'Reilly: "Does it mean that for forty years the people of this district needn't look for lower rates?"

Apace With West.

Ald. Turner: "Our debentures would expire about the same time as Western Ontario's. They have got a little start on us, and ours would run a little beyond the expiration of theirs."

Mr. Ireland explained that a sinking fund charge would not be made during the first ten years if the proposed legislation is passed and approved by the individual municipalities. No action shall be taken by any municipality without the consent of its ratepayers.

The resolution urging the Government to enact the enabling legislation was moved by Mr. Hicks and seconded by Mr. Vickery.

The thanks of the meetings were extended to Mr. Ireland for his lucid explanation of the drafted legislation.

It is the intention of the municipalities that are promoting this project to apply at once for an appointment with the Government. In the meantime, the rest of this district will be invited to send delegates to Toronto when the petition is presented.

OXO CUBES

The goodness of the best prime beef concentrated in handy cubes. Better feeding — economy in cooking.

Promote Nutrition

It is all well enough to die happy but it is far better to live that way.

Guiseppe Garibaldi, who united Italy, was the son of a poor fisherman.

Two English shillings dated 1665 have been dug up in a Chemsford, England, garden.

AUSTRIA WANTS TO BE SPOON FED.

But Germany is Pulling Herself Together.

LONDON, March 21.—(Associated Press).—Sir Harry Brittain, member of the British Parliament, who has just returned from a tour in Germany, Austria and Czechoslovakia, was much impressed by the contrast between the two former countries.

"The Austrian," he said to an interviewer, "is waiting to be spoonfed at every angle. The German is pulling and in many cases has pulled himself together and the great machine is getting into full swing right across the country.

"I was in villages and small towns in Eastern Prussia and Bavaria, as well as in Berlin and everywhere one could not put down the feeling that this once great and powerful nation would be great and powerful again."

Chase & Sanborn's
CEYLON AND INDIA TEA

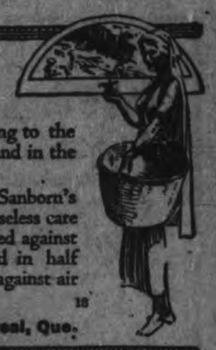

is the result of fifty years of constant study to bring to the discriminating tea drinker the very best to be found in the tea gardens of the Far East.

In the flavor, aroma and golden liquor of Chase & Sanborn's Ceylon & India Black Tea can be read all the ceaseless care with which the plants have been tended and guarded against impairment and impurity. Sold in half and one pound packages, sealed against air and touch.

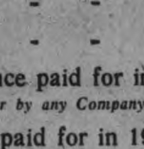

CHASE & SANBORN, Montreal, Que.

The Company OF the People, FOR the People—made BY the People
The Greatest Life Insurance Company in the World.

Greatest { In Assets / In Income / In Gain of Each
Greatest { In Business Placed / In Business Gained / In Business In Force
Greatest { In Service to the Public / In Reduction of Mortality / In Health and Welfare Work

METROPOLITAN LIFE INSURANCE COMPANY

HALEY FISKE, President FREDERICK H. ECKER, Vice-President

BUSINESS STATEMENT, DECEMBER 31, 1920

Assets - - - - - - - - - - - $980,913,087.17
Larger than those of any other Company in the World.

Increase in Assets during 1920 - - - - - - $116,091,262.62
Larger than that of any other Company in the World.

Liabilities - - - - - - - - - - - $947,465,234.24

Surplus - - - - - - - - - - - $33,447,852.93

Ordinary (annual premium) Life Insurance paid for in 1920 $1,062,389,920
More than has ever been placed in one year by any Company in the World.

Industrial (weekly premium) Insurance paid for in 1920 - $589,560,231
More than has ever been placed in one year by any Company in the World.

Total Insurance placed and paid for in 1920 - - - - $1,651,950,151
The largest amount placed in one year by any Company in the World.

Gain in Insurance in Force in 1920 - - - - - $1,036,360,080
More than has ever been gained in one year by any Company in the World.

The Company GAINED more insurance in force both in 1919 and in 1920 than any other Company WROTE.

Total Amount of Oustanding Insurance - - - - $6,380,012,516
Larger than that of any other Company in the World.

Number of Policies in Force December 31, 1920 - - - 23,899,997
Larger than that of any other Company in America.

Gain in Number of Outstanding Policies - - - - 2,129,326
More than any Company in the World has ever gained in one year.

Number of Claims paid in 1920 - - - - - - 312,689
Averaging one claim paid for every 28 seconds of each business day of 8 hours.

Amount paid to Policy-holders in 1920 - - - - - $81,257,393.70
Payments to policy-holders averaged $556.86 a minute of each business day of 8 hours.

Reduction in general mortality at ages 1 to 74 in 9 years, 22.7 per cent.
Typhoid reduction, 72 per cent.; Tuberculosis, 40 per cent.; Heart disease over 19 per cent.; Bright's disease, nearly 27 per cent.; Infectious diseases of children, over 28 per cent.

In general reduction and for each principal cause of death this is far greater than that shown by statistics of the Registration Area of the United States.

Death Rate for 1920 on the Industrial business lowest in history of Company.

Dividends declared payable to Policy-holders in 1921, nearly - $11,000,000

Metropolitan Nurses made 1,625,271 visits in 1920, free of charge, to sick Industrial Policy-holders, and 14,667 visits to persons insured under Group policies

Metropolitan men distributed over Eighteen Millions of pieces of literature on health—
Bringing the total distribution to over 213,000,000. exclusive of Company's health magazine, of which over 18,000,000 are annually distributed.

IN CANADA

Metropolitan has more outstanding insurance in force than any other company - - - - - - - - - $407,757,217

Metropolitan placed in 1920 more than any other company - $123,016,735

Metropolitan placed more Ordinary (annual premium) than any other company - - - - - - - - $79,522,621

Metropolitan gained more insurance than any other company - $71,563,227

Metropolitan has more Canadian securities on deposit with Dominion Government and Canadian trustees than any other company - - - - - - - - - $47,065,933.05

Metropolitan has over $51,000,000 invested in Canadian bonds.
This amount added to the sum paid in death claims, matured endowments, dividends and other payments to policy-holders, and in addition thereto payments to Canadians for administration expenses since the Metropolitan commenced business in Canada November, 1885, exceeds by $29,000,000 the amount received by the Company in premiums from Canadian policy-holders.

Metropolitan paid Canadian policy-holders in 1920 - - $4,309,648.12

Metropolitan nurses, largely in co-operation with the Victorian Order of Nurses, paid 187,545 visits free of charge in Canada—and the Company distributed 2,680,000 pieces of health literature in Canada in 1920.

Number of Metropolitan policies in force in Canada - - 1,587,479

EXCHANGE

Canadian policy-holders of the Metropolitan are in no way affected by the rates of exchange between the two countries, because all premiums on policies in force in Canada are payable in Canadian funds.

W. E. DYER, Deputy in Charge, 312 GEORGE STREET.

From the Saloon to the Cellar

You don't want the curse of the open bar transferred to the private home.

YOU voted against the saloon. You voted against the bar. You did away with them. You voted against the *sale* of booze.

But—

Immense quantities of liquor are now being brought into the province for consumption *in the home!* Express shipments alone have run as high as *eight carloads per day* during the past year.

You Want Prohibition

What you meant when you voted "No" at the last Referendum was *prohibition* of the *use* of intoxicating liquor for beverage purposes.

Do you want Ontario's boys and girls familiarized with "booze" and subjected to its daily temptations in their own homes? That is the way it is working out today.

Home-drinking is a poor training for young people, and a poor moral foundation for boys and girls when *away* from home.

Shall the importation and the bringing of intoxicating liquors into the province be prohibited?

Vote and vote "Yes!"

Make Ontario's Homes Safe for Ontario's Girls and Boys

Ontario Referendum Committee

5

Cheaper than buying new clothes

Do you know why your clothes get old so soon—why new underthings, new household linens quickly wear thin and sleazy when they should still be new?

Don't blame it on poor material—those thin spots and broken threads which quickly dissolve into holes are not due to faulty fabric. Instead, charge them up to injurious laundry soap.

Use pure soap, free from corrosive ingredients, and your clothes and linens will give the wear they should. Such pure soap, in the ideal form, is yours in Princess Soap Flakes.

Pure, curly white chip flakes

While Princess Flakes were perfected for fancy washing—for cleansing delicate crepes and silks and laces without harming color or material, they have proved the ideal soap for general laundry use.

This is because each curly flake is pure, whole soap, with no fillers and little moisture to rob them of cleansing power.

This makes Princess Flakes highly efficient soap—soap which makes play of the family washing.

It makes them the practical, efficient washing machine soap. And it makes them a real economy because they go so much farther.

For washing woolens

Whether you are squeezing out a sweater or a pair of leggings and mittens or having a grand blanket washing use Princess Soap Flakes.

No shrinking—no danger of drying harsh and stiff. Instead, everything soft, warm and wooly, just like new.

Convenience and economy

Both are served by the method of packing. Princess Flakes come in convenient packages or economical bulk, as you prefer.

Once you learn the value of Princess Flakes you will order by the 25-pound carton, which allows a big saving. You will use them for every laundry purpose and for general household needs.

THE PALMOLIVE COMPANY OF CANADA, Limited, TORONTO, ONT.

PRINCESS SOAP FLAKES

In packages for convenience — *In bulk for economy*

15c or 2 for 25c

1265

DRAGGING TRENT RIVER FOR BODY

FEARED LATE WALTER M'CANN DROWNED HIMSELF — DISAPPEARED LAST NOVEMBER.

HAVELOCK, March 22. — Mr. Milton H. Browne, but a few years ago one of Havelock's High school boys, was recently honored in his election as Vice-President of Second Year Toronto Medical Faculty.

Moved to Peterborough.

Mr. Coleman Elliott, of Norwood, and formerly of Belmont, has purchased a home in Peterborough. His mother, Mrs. S. Elliott, has sold her farm and is going to reside in Peterborough with her son.

Mr. and Mrs. Jos. Roylot and family, of Belmont, have left for Peterborough, where Mr. Roylitt has secured a position with the De Laval Dairy Supply Co., and his friends wish him every success.

Small Fire.

A small blaze at the residence of Mr. Frank Parcels on Thursday fortunately resulted in no damage.

Covered Rink.

Preparations are being made for a covered rink here by next winter, at the south-east corner of Park street.

Creamery Sold.

Messrs. Roth. Bucham and Chas. Thompson, of Seymour, have purchased the creamery from Mr. R. S. Southworth. They take possession on April 4th.

For School Library.

Forty-eight new books have been installed in the school library, including the latest histories.

Searching For Body.

On Sunday scores of men with pike-poles and drag irons, were searching the river for the body of the late Walter McCann, who disappeared from his home, November 4th last fall, and has drowned himself, it is feared. Mr. McCann was a devoted husband and father, and only 48 years of age.

Water High.

The water in the Trent river has risen two feet in a few days and a destructive flood is feared.

Snowflake THE FULL STRENGTH Ammonia

Makes Quick Work of What Used to be a Disagreeable Task

HAVELOCK PERSONALS

HAVELOCK, March 22.— Mrs. Dr. McLean is visiting in Toronto, this week.

Mrs. R. H. Milliken spent the week with their parents, Mr and Mrs. Gammon of Ayr.

Mr. and Mrs. Chas. White of Smiths Falls, were in town Saturday on their way to Toronto.

Mr. F. Haig of Toronto, spent the week end with his parents, Mrs. F. Haig.

Mr. Don Sutherland of Galt, was a week end guest of Mrs. S. Dickson.

Mr. Jas. Thompson was is town last week. He and Mrs. Thompson spent the winter in Florida

Mr. and Mrs. Buchanan of Claydon, Sask., have left for their home in the West.

Mr. and Mrs. N. J. Wright of Orillia, are guests of their parents Mr. and Mrs. Reg. Brennan.

Mr. Thos. Hubbell has arrived home from Niagara Falls. It will be remembered that Mr. Hubble had to have his right arm amputated a few weeks ago as a result of blood poisoning.

Mr. and Mrs. McCann were in Toronto, recently, attending the funeral of their nephew, the late William McCann. Mr. McCann's brother, Mr. E. M. Cann, returned home with them for a short visit.

Wedding Bells

At Kingston on Thursday, March 17th., Rev. W. Taylor Dale united in mariage Miss Marguerette, daughter of Mr. and Mrs. R. McMillen of Napanee, and Lieut. W. H. Roe, D.C.M., of Havelock. On their return from a wedding trip to New York, the young couple will reside in Havelock.

Miss Florence Merrill and Mr. Robert Metcalfe, both of Belmont, were married in the Manse by Rev. James Skene on Saturday March 19th The bride is a sister of Mrs. Howard Johnson of town. Mr. and Mrs. Metcalfe will reside in Belmont.

In Brockville, on March 18, Rev. M. J. Claud solemnized the marriage of Miss Ethel Running to Mr. Samuel Aboud, of Havelock. The groom is one of Havelock's business men.

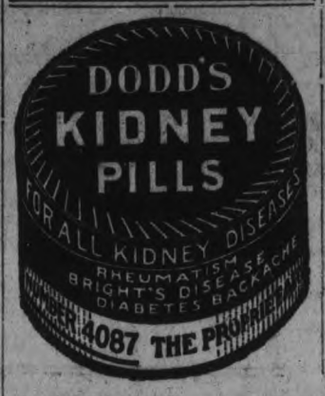

CP OS

TO EUROPE

Make reservations now for the ST. LAWRENCE SEASON

DIRECT SERVICES

MONTREAL and QUEBEC TO LIVERPOOL, GLASGOW, SOUTHAMPTON, HAVRE, ANTWERP.

Along the beautiful St. Lawrence River and Gulf.
Short Ocean Passage.
Sailings every few days.

Apply Local S.S. or Railway Agents or

1 King St. East
Adelaide 2105
TORONTO

The Canadian Pacific Ocean Services Limited

TAXI SERVICE
LEO FONTAINE
271 McDonald St,
SERVICE NIGHT OR DAY
PHONE 233 26d-90

RELIABLE USED CARS
— FOR SALE —

1 BRISCOE—Last year's model. Has only been driven 2,000 miles.

1 CHEVROLET—Last year's model; newly painted and good tires. This car is a bargain.

2 GREY DORTS, 1919 Model. One being the police car. Both in splendid condition.

1 GRANT SIX, 1920 Roadster. Only gone 5,000 miles. Like new.

A FORD, 1916, newly painted, in wonderful condition.

See us for used cars. We have practically every model of car on our used list.

Eastwood & Stock

Auto Sales, 192 Charlotte St. - Phone 760

BIG CELEBRATION IN CAMPBELLFORD ON VICTORIA DAY

A NEW BOARD OF DIRECTORS—U.F.O. ACTIVITIES—CAMPBELLFORD NEWS.

Campbellford, aMrch 22. — There will be a grand celebration at Campbellford on May 24th. This will be a real celebration. Among the drawing features will be a Caluthumpian parade, a lacrosse match by the intermediate team, excellent horse races for good purses, a baseball match and other sports. This will be under the auspices of the Seymour Agricultural Association, which has been thoroughly reorganized with a new Board of Directors.

U. F. O. Activities.

The club shipped 58 fine porkers, for which they paid 14 1-4c per lb. They distributed 50 bush. of grass seed as well as some bran, shorts and corn. The seed is quoted as red clover $17 per bush., alsace $15 per bush., sweet clover $5 and timothy $5 per bush.

Clubs will Meet.

There will be an important sports meeting for the officers and executives of the various sport organizations of Campbellford on Thursday night.

Funeral on Thursday.

Mrs. J. P. Hume of Goderich, Ont., died on Sunday evening. The funeral will be from Mr. A. Hume's, of Seymour East, to Burnbrae, on Thursday at 2 p.m. Mr. Hume was for a number of years principal of the High School here. Mrs. Hume was a daughter of the late John White, M. P., for a number of years for East Hastings.

Entertained League.

The Epworth League of the Methodist Church were entertained by the Christian Endeavourers of St. Andrew's Church, Seymour East, on Monday night.

Eggs are Down.

Eggs have droped to 32c per doz., and another drop is expected.

Prices for Muskrats.

Musk rat hides are quoted from one dollar to one fifty.

Social and Personal.

Miss K. Locke of Seymour West, entertained friends on Saturday evening.

Lynn Hill spent Sunday at his home in Hastings.

Mr. Harry Carter and son, Aylmer, went to Toronto on Monday morning to attend the funeral of Mr. Carter's brother.

Miss Dorothy Richardson, daughter of Mr. Dan Richardson, is very ill with pneumonia. Nurse Armstrong and Nurse Stevens are in attendance.

Mrs. J. T. Shunk is visiting with friends in town.

Dr. Louis George Mylne, Bishop of Bombay, died at Worcested, England. He was seventy-seven.

FASTER SUPPLIES
OF CHOICE
FRUITS
Vegetables and Fish

Navel Oranges,	25c to 70c dozen
New Lemons	20c to 40c dozen
Grapefruit, 3 for 25c, 10c, and 2 for	25c
Apples	40c, 50c and 60c peck
Cucumbers	65c each
Tomatoes	40c lb.
Celery	15c to 25c
Head Lettuce	10c to 25c
Hothouse Lettuce	5c and 10c
Spinach	20c lb.
Cauliflower	25c to 50c
Green Onions	5c bunch
Radishes	10c bunch
New Cabbage	
Green Peppers	15c each
Louisiana Strawberries	
Porto Rico Pineapples	

FISH! FISH!
—Lake, River, and Sea Fish—
Order Early and Order Often
J. SIMONS
230 Charlotte Street
Phone 1013

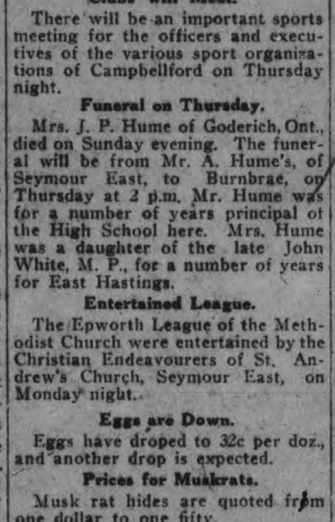

HASTINGS PERSONALS

NEWS OF INTEREST—BUSINESS CHANGES.

HASTINGS, March 22.—Mr. Chin Jhing has taken over the laundry business formerly conducted by Mr Lim Hee.

Sunday, March 20th., was generally observed as Palm Sunday, special mention being made of the occasion in the local churches. The Easter Service next Sunday in the Methodist Church will be in the morning in the interest of the Mission Band, and in the evening under the auspices of the W.M.S.

Mrs. (Rev.) Cafley of South Dummer, has consented to address the evening congregation a special Easter Thankoffering will be taken at this service.

At the recent Commencement Exercises held in Campbellford High School, Miss Mary Spooner, daughter of Mr. and Mrs. A. E. Spooner, and Mr. Earl Hinton, son of Rev. and Mrs. L. M. Hinton were among the prize winners.

Mrs. W. Graham is visiting in Marmora the guest of her son Mr. E. C. Graham.

Miss Agnes Hermiston has returned from an extended visit with Toronto friends.

Inpector Boyes, paid the school an official visit recently.

Sugar Making.

The sugar making season has begun and already some of the product is offered for sale on the local market.

A very severe electrical storm visited this district on Saturday. It was of some hours' duration and rendered the country roads almost impassable.

Miss Helen Chapman took a trip to Peterboro on Saturday.

Mr. David Scriver has accepted the position of night watch for the Hastings Tanning Co., and has commenced his duties.

Mrs. E. Tate spent Monday in Campbellford.

Mrs. J. M. Thomson is visiting in Norwood, with her parents, Mr. and Mrs. H. Robb.

Mrs. H. Chapman took a trip to Campbellford on Monday.

Mrs. Roy Skinkle spent Monday in Peterboro.

Mr. and Mrs. E. B. Laing are moving their household effects into Mr. Convey's house, near his residence. Mrs. Robt. Dainerd has returned from a visit in Norwood.

The assessor is making a tour of the town in his official capacity.

BOOTLEGGERS TO BE CLEANED OUT OF COMMUNITY

PETERBORO POLICE DEPARTMENT OPEN AN INTENSIVE CAMPAIGN.

Chief of Police S. Newhall is determined to stamp out the ring of bootleggers operating in Peterborough . The bootleggers, he alleges, are, many of them, crap-shooters, and when they are not disposing of liquor, they are "fleecing" some amateur of his week's earnings. The bootleggers have many hangers-on, who make fair earnings by tipping off the booze-peddlers on the activities of the police ,and by getting prospective patrons and by arranging crap games. The men in the whole nefarious circle are well known, he states, but it is difficult to "get the goods" on them.

The officers well know when they see them at night, when the city is asleep, rushing about in cars that it is a busy night for the bootleggers; but unless there is some rivalry, one will not swear against his contemporary, and all will perjure themselves without hesitation.

Big Returns.

The men make big returns. The Examiner has been informed. A bottle of whisky or brandy sells for $6.00 to $8.00, and the bootleggers pay less than half this in Montreal. Much of the liquor now being illicitly sold in this city is in small "pop" and six-ounce bottles, for these can be easily and unoffensively carried in the pocket.

Chief Newhall has at last hit upon a plan of stopping the gin-selling. He will charge suspicious characters with vagrancy, having no visible means of support . They have all practically no means which they care to disclose, so the maximum fine or jail term will be administered. The The only loophole for the pursued law-breakers will be to get to work and run the liquor agency as a side-line.

New Hair Growth

Astonishing Reports
Baldness haired, falling hair stopped, new hair fertilized, dandruff eradicated. Many reports—women, men, all ages. Get full box of KOTALKO at any Druggist. Money-refund guarantee. Or send 10 cts. silver or stamps for PROOF box to Kotal Co., Ltd., 386 F Adelaide W. Toronto

Will There Be a Phonograph In Your Home This Easter?

Its Usefulness—Its Service

Brings the Ministry of Song and Music into Your Home

Easter morning with a Phonograph in your home! Here are Caruso, Braslau, De Luca, Farrar, Garrison, Gluck, Homer, Martinelli, McCormack, Melba, Schumann, Scotti, Harry Lauder, Whitehill, Witherspoon, and other great vocalists to sing for you.

Then there follows the greatest bands and orchestras of all the world, to cheer you with their stirring music.

Such an Easter as this will be! And every house can have this superb entertainment on Easter, and every day.

Easter Exhibit
This Week

There's a Style and a Price suited to Every Home—to Your Home. You are invited to come in and select it THIS WEEK

New Records Demonstrated Every Day. We will gladly Play any Music you wish to hear.

HEINTZMAN HALL

ROYAL BANK BUILDING

HUNTER STREET :: :: :: W. LAWSON, Manager

follow waistline. Become graceful small box of Korein write for free booklet to you in plain wrapper). COMPANY, 277-D, Toronto,

Some Splendid Values For Joyous Easter Week

New Things That Bring Lightness and Brightness To Mind and Body

SPECIAL OFFERINGS FOR WEDNESDAY, THURSDAY, SATURDAY and MONDAY

Newest French and New York Models

Fashioned of mohair, cellaphone braids, lacquered braids and sequin braids, combined with silks, georgettes and crepe de chines. The gay touches of colour are given by flowers, fruit, mounts and ribbon. All the most charming styles one could imagine in a wonderful range of prices to suit every woman.

Becoming Hats for Smart Children

The delightful Madge Evans and mushroom shapes are specially attractive features. Banded and with streamers. Priced from..... **$2.00 to $7.50**

Presenting Distinctive

Easter Millinery

Even in these days of lower prices it is a problem to secure fashionable and distinctive Millinery to sell at reasonable prices. But we have accomplished it, once more upholding our reputation tor being the Millinery fashion centre where Hats unusually attractive and becoming, so colourful and skilfully fashioned may be had with all price extravagance removed.

The Clever Copies of the Better Hats

These smart models from our own workrooms give all the charm and beauty and becomingness of the genuine imported models at our price. Carried out in combinations of braids and silks. Ideal for early Spring wear, with flowers and fruit and ribbon trimming. If you need another Hat of quality you can find nothing better at the price. They range from ..... **$7.50 to $15.00**

Smart New Tailored Hats

Creations of distinction for street or tailored wear. Banded and in rolled or straight sailor shapes. The newest of colours to choose from. At prices from ..... **$5.00 to $15.00**

Terry Towels 25c

Red and natural stripes. Good quality. Convenient size for kitchen use. Each..... **25c**

Shirting Prints 35c

Very neat, smart Shirting Prints of fine durable weave. Refined stripes of blue or black on white ground. 33 inches wide. Yard **35c**

Spring Silken Hosiery $1.29 to $4.00 pair

The four best makes—"Holeproof," "Venus," "Radium" and "Unequalled"—can be had in any size and all the new and wanted colours. For style and durability any one of these makes can be accepted as a real value at its particular price. All are properly fashioned to fit the ankle and leg snugly. Some have the ribbed top. Buy your Spring and Summer supply while the choice is so full and new.

The New Spring Undies All "Harvey" Make

NEW VEST LENGTHS—For crochet tops. Fine quality. Each..... **50c**

OPERA TOP VESTS—With ribbon straps. Each..... **50c**

SPRING WEIGHT BLOOMERS—In pink. Fine texture. Elastic knee and waist. Pair..... **$1.00**

STEP-IN COMBINATIONS—With Opera top, tubular finish. At suit..... **$2.00 and $2.25**

COMBINATIONS—Low neck, short sleeves and tight knee, or low neck, no sleeves and tight knee. Special value, suit, **$2.00 and**..... **$2.25**

Women's Black Lisle Hose $1.25 PAIR

A splendid fine quality Lisle Stocking with the widened top. Good weight. Full fashioned. All sizes. Special, pair..... **$1.25**

New Handbags and Purses

In leather, silk and plush in brown, grey, blue and black. Highest grade manufacture. Specially priced from, each..... **$1.75 to $14.00**

Voiles of Rare Beauty

$1.40 & $1.50 yd.

The very charming colours and designs we have to show this Spring in fine quality Voiles will delight you. A particularly new and colourful range. 40 inches wide, is marked yard, **$1.40 and $1.50**

Solid Colour Spring Voiles 69c yard

Colours of pink, orchid, sky, Alice and black and white. 40 inches wide. Beautifully fine sheer weave for dresses or blouses. Yard..... **69c**

36 inch White Longcloth 35c yard

Very superior quality. Fine even weave. 36 inches wide. Yard..... **35c**

36 inch "Wabasso" Cambric 29c yard

Has no dressing or filling. Splendid finish for lingerie. 36 inches wide. Yard..... **29c**

50 only, Pure Cotton Felt Mattresses

Guaranteed in every way by The Simmons' "Built for Sleep" Bed Co. and worth $20.00 each. While they last, Easter Week special, each..... **$12.95**

This is an exceptional Mattress opportunity and one you should take advantage of.

Jute Rugs $1.69

Sightly looking Jute Rugs in a good weight, 27 inches wide, 67 inches long. Easter Week special..... **$1.69**

Tapestry Rugs $3.98

Good wearing Tapestry Rugs, 27 inches wide, 54 inches long. Easter Week special **$3.98**

Large Terry Bath Towels 46c each

A very special offering. Large size, 43 by 19 inches. Red, grey and natural stripes. Heavy quality. A bargain, each **46c**

Bates Celebrated Ginghams 59c yard

The most attractive colours, combined with charming effect. 32 inches wide and fast colours. Regular prices were 85c and $1.00 yard. Special value, yard..... **59c**

White Pique Bedspreads $5.00

Large double bed sizes, in a very heavy quality. Durable, yet easily washed. A real value at, each..... **$5.00**

Extraordinary Values for Easter

37 inch Taffeta Silk $2.19 yard

The real outstanding Silk favourite for Spring. Pure silk. Colours of navy and black. Splendid quality for smocks, frocks, skirts or waists. A $3.50 Taffeta. Easter Week, very special, yard..... **$2.19**

36 to 40 inch Duchesse Satin $2.95

A really heavy weight Satin, suitable for skirts, suits or frocks. A guaranteed pure silk of Swiss make. Will wear and keep its lustre indefinitely. Colours of navy blue, Belgium blue and Alice blue. Worth $4.00 yard. Easter Silk special, yard..... **$2.95**

35 and 36 inch Paillette Silk $1.98

Colours of black and navy blue only. One of the best wearing Silks made. Pure dye. Lovely quality. Just a limited quantity left. A great value, regularly selling up to $3.00 yard. Easter special, yard..... **$1.98**

$3.00 All-Silk Crepe de Chine $1.75

Fine colour range of navy, nut brown, rose, maize, apricot, pale pink, pale blue, Mrs. Harding blue, coral and black and ivory. Beautiful weight and weave. 40 inches wide. Easter special, yard..... **$1.75**

27 inch Spot Tokio Silk 59c yard

Colours of black, ivory, navy, Belgium blue, rose, pink and grey. Splendid for children's dresses, women's smocks, waists, dresses; also for kimonas and lingerie. Great wearing Silk. Worth 75c yard. Easter Week, yard..... **59c**

Fine Wilton Rugs $95.00 each

These Rugs are a very fine quality of Wilton, and some exceedingly fine designs and colouring in the assortment. Regular up to $125.00. Size, 3 yards by 3½ yards. Easter Week special, each..... **$95.00**

Keep the Mud and Dirt on the Outside

These good Cocoa Mats will do the job nicely. Three very special values for Easter Week, each, **$1.25, $1.65 and $3.00**

The Greatest Value in Fine Drapery Chintz Special per yard 98c

There are some wonderful designs and colour combinations in the lot. Suitable for any room. Some are heavy enough for furniture covering. This is a big clean-up purchase from one of the best drapery houses in Canada. All exclusive designs and every one worth from a half to double our Easter Week special price..... **98c**

Easter Week Specials in The Famous "Simmons"

Beds, Springs and Mattresses

POLET BRASS BED—In very handsome model. Wovenweld Springs and Pure Cotton Felt Mattress, worth $20.00. Complete, Bed, Springs and Mattress, Easter Week special..... **$51.30**

White Enamel Bed

WHITE ENAMEL BED—Very dainty and plain, good looking design. Combination Mattress and Wovenweld Springs. Complete, Bed, Springs and Mattress, Easter Week special..... **$24.65**

White Enamel Bed

WHITE ENAMEL BED—With brass knobs. A good substantial looking Bed. All-Pure Cotton Felt Mattress, worth $20.00, and Wovenweld Springs. Complete, Bed, Springs and Mattress, Easter Week special..... **$41.30**

Walnut Finish Steel Bed

WALNUT FINISH STEEL BED—Very fine new design with Coil Springs with 20 year guarantee and Pure Cotton Felt Mattress, $20.00 quality. Complete, Bed, Springs and Mattress, Easter Week special **$48.45**

50c Curtain Scrim 29c

In plain white, cream and ecru with plain band edges on both sides; others have fancy coloured borders in colours of blue, rose and gold. Easter Week special, yard..... **29c**

When You Purchase

your new Spring Suit, Frock or Coat you like to feel satisfied, do you not? You like to feel you have made a wise selection—that quality of materials, style, workmanship and fit could not be better at any price. We want you to have that satisfaction, not only at the time of purchasing, but always. That is why we attach so much importance to the all-round excellence and value of our Ready-to-Wear apparel. You get lasting satisfaction and pride from wearing apparel purchased at "Hall's."

Frocks for Every Spring Occasion

Frocks for street wear, afternoon wear and for tea time to the small wee hours of the morning. Fashioned in charmeuse, crepe de chine, Canton crepe, foulard, taffeta, tricolette, fine serge and messaline. The new colours are Florentine grey, beige, sand, taupe and the popular navy. Prices all the way from.....

$22.50 TO $95.00

Coats for the Chilly Nights of Spring

A light weight between season Coat used to be regarded as an extravagance. Now it is looked upon as a necessity. Numerous charming and effective models are offered in a range of materials, including Poiret twill, polo cloth, tweed, silvertone, duvetyne, velour and homespun. All patterns and lengths and shades of French blue, grey, sponge, Pekin, turquoise and fawn. Elaborately trimmed. Easily priced from.....

$18.00 UP TO $95.00

Stunning Suits for Easter Wear

The trimly tailored serge, gabardine, tricotine and heather mixture Jersey. Beautifully hand embroidered in silk twist, beaded in contrasting colours, decorated in the most charming fashion. Finished with painstaking care and showing exclusive "style" in every fold. A selection to please every particular woman. Priced modestly from.....

$35.00 TO $90.00

ATTRACTIVE SILK PETTICOATS, $10.00

Silk Jersey with accordion pleated flounces. Very prettily combined shades of real beauty. Faultless in make. Elastic waistband. Regular $15.00 Petticoats. Easter Week special, each..... **$10.00**

New Plaid Skirts $16.50

Spring and early Summer are always Skirt months, and that the Separate Skirt is to be as popular as ever, is a foregone conclusion, because of the many appealing styles. The colour effects in these new All-Wool Plaid Skirts are very effective and striking. Different sized pleats are featured. They are beautifully tailored, with girdles and button trimmed. Equal in quality and style to Skirts sold last year at over double the price. Special Easter Week value at..... **$16.50**

THE NEW SPRING BLOUSES

The new style trend has been gathered in crepe de chine, georgette and habutai silk. Colours of orchid, grey, navy, flesh and coral and black and white are among the leading ones. The price range is good and goes from **$4.00** to..... **$25.00**

Fashionable Dress Goods for Spring

54-INCH ALL-WOOL SERGE $2.89 YARD

This is another shipment of this wonderful value in Pure Wool Serge. Splendid navy blue shade, black, brown, delft and taupe can be had. A great value we are glad to give you again for Easter Week. Regularly $4.50 yard, for..... **$2.89**

42-INCH ALL-WOOL SERGE $1.88

A really splendid bargain in Pure Wool Serge for ladies' and children's wear. Colours of Myrtle, Copenhagen, brown, navy blue and black. Good weight and closely woven. Fast colours. 42 inches wide. Regularly sells at $3.00 yard. Easter Week, yard..... **$1.88**

RICHARD HALL & SON LIMITED

796th Bargain Annex Event

Bargain Annex
Registered

Wednesday, March 23, 1921

At Our Shoe Shine Stand We Clean All Colored, Satin and Metallic Shoes.

A 50c Mid-Day Lunch is Served in Our Tea Room Every Day from 11.30 a.m. to 2 p.m.

PRICES AND GOODS THAT PROMISE GREAT SAVINGS FOR THOSE WHO TAKE ADVANTAGE OF THEM

LEADER

"Hespeler Grey" Granite Ware, 49c
FIRST QUALITY

When the Sale commences to-morrow there will be Wash Basins, Mixing Bowls, Pudding Dishes, Covered Buckets and Preserving Kettles.

Every piece is first quality and guaranteed. There will be a display of it in our Arcade Window to-night.

Ladies' Heather Lisle Hose, 59c Pair, 2 Pairs for $1.10
300 PAIRS

Excellent quality Mercerized Finish Lisle Stockings in an attractive color range in heather shades. It is true, they are factory seconds, but the imperfections are not noticeable and will not impair their wear. All sizes from 8½ to 10, inclusive, for nine o'clock buyers.

Ladies' Seamless Black Cotton Hose, 19c Pair, 3 Pairs for 55c
600 PAIRS

Here is the greatest hosiery opportunity the Annex has offered in many a day. They are black cotton with double heels and toes and seamless feet. Their color is fast and we have them in sizes from 8½ to 10 inclusive.

Wonderfully good stockings that we never hoped to see again at such an old-time price.

LEADER

Boys' and Girls' 50c Ribbed School Hose, 33c Pair

About forty dozen heavy quality Fine Ribbed School Hose for boys and girls. There are from 2 to 5 dozen of every size, from 5½ to 10.

All are knit to form without seams and have double heels and toes and are guaranteed "fast stainless dye."

LEADER

Bungalow Curtain Nets, 33c Yard

We announce a new shipment of these Nets (700 yards). Our former shipment of this same quality sold at 55c yard. This time the Annex buyer purchased a large quantity and secured a much lower price.

They are from 36 to 38 inches wide and come in excellent patterns in white and ecru.

See To-Night's Window Display

ART SILKOLINE, 24c YARD
YARD WIDE

In Paisley and floral pattern, suitable for window drapes and comforter coverings. The price is certainly very low.

Hair Bow and Sash Ribbons, 39c Yard

They are 4½ and 5 inches wide. The color range includes black, white, cardinal, scarlet, pink, sky and Copenhagen blue. Also some novelty plaid and Dresden patterns.

TIME LIMIT SALES

HOUR SALE
9 a.m. to 10 a.m.

98c and $1.25 Dress Voiles, 49c Yard
HALF PRICE AND LESS

This is a manufacturer's clearing lot of short lengths. Such qualities as these sell at 98c and $1.25 yard. The lengths run from 1½ to 8 yards. They will make in to waists, monkey blouses and dresses. A range of attractive patterns in browns, greys, blues, mauves and black and helios. The widths are from 36 to 40 inches.

Be on hand when the doors open to-morrow morning and make your selection from the entire range.

See To-Night's Window Display

TWO HOUR SALE
9 a.m. to 11 a.m.

75c Feltol Floor Covering, 59c Yard
300 YARDS

It is two yards wide and comes in conventional, block and tile designs, in light and medium colors. Five patterns to select from.

HOUR SALE
4.30 to 5.30 p.m.

Women's Knit Ribbed Undervests, 3 for 59c

At this price you buy them for less than 20c each. They are certainly worth more—much more.

They are summer weight and come in two styles—one is "Cumfy Cut" and the other has short sleeves. Both have a draw tape at the neck, a fine lisle finish and can be had in generous sizes.

LEADER

35c and 39c Dress Ginghams and Zephyrs, 27c Yard
1,500 YARDS

These Ginghams have quality, good looks and fast colors. There are large dress plaids, neat checks, plain colors and smart stripe effects.

We expect there will be a great demand for them to-morrow. The choicest patterns will sell first, so come early for yours.

45c Dainty White Underwear Cloth, 27c Yard
YARD WIDE

It is patterned with a dimity check, is 36 inches wide and there are four hundred yards of it to sell. It is suitable for women's and children's fine undergarments. The regular price is 45c yard.

LEADER

8-4 Bleached Sheeting at 49c Yard

Early in the year this Sheeting sold at 98c a yard. It is fully bleached and woven with a heavy thread. This is our third shipment of it. Everyone who sees it thinks it is good value and takes some away with them

Odd Lines and Sample Bath Towels

You can go through two hundred pairs, if you are on hand early, and select what you think is best. You will have a hard time choosing.

For All Are Good

Some are all-white and others are striped with colors; some have fringed ends and others are hemmed, and there are small, medium and large sizes.

34-35 Inch White Flannelette, 23c Yard

It is an extra weight cloth and its kind is known as Saxony. If your knowledge of Flannelettes is limited, then let us tell you that "Saxony Flannelette is the choicest of all."

$3.50 White Bedspreads, $2.49

Double Bed Size Spreads (64 x 84 inches) in attractive honeycomb weave and Venetian patterns. They are already for use—the ends are hemmed and the finish slightly mercerized.

Women's $8 and $10 Coat Sweaters, $2.95 Each
FORTY ONLY

We are showing no regard for their former or present value. The yarn in them is worth more than $2.95.

There is nothing objectionable about their color, for they are a real pretty and quiet shade of old rose; also a few in other tones.

Nearly all are Norfolk styles in plain colors with belt and sports pocket. Some have contrasting colored stripes on collar and cuffs.

Money Saved on Every One of These Lines You Purchase

Ladies' Pink Balbriggan Bloomers, 49c.

Ladies' 50c Brown Cashmerette Hose, 24c pair.

Children's 75c Waists, 39c.

40c and 45c Roller and Crash Towelling, 27c yard.

White Dress Voile, 29c.

15c to 25c Dress Braids, 7c yard.

Odd lines Laces and Appliques, to clear, 3c yard.

Good quality White Cotton, 19c yard.

Double Bed Size Flannelette Blankets, $2.19 pair.

Yard-Wide Stripe Flannelettes, 23c yard.

Ivory and Lifebuoy Soaps, 6 for 49c.

Matchless Floor Wax, 60c size, 47c.

The CRESSMAN Company Limited

AIRSHIPS FREE TO OPERATORS

BRITISH GOVERNMENT OFFERS TEN DIRIGIBLES WORTH FIFTEEN MILLIONS.

GLASGOW, March 22.—Great Britain's first passenger airship, the R-36, will make her maiden trip next week from the works of William Beardmore & Co., at Inchinnan, near Glasgow, to the Pulham airship station. There she will join one of a group of airships which the British Government is offering to any firm that will assume responsibility for them.

This is perhaps the most remarkable gift ever proposed by any Government. The Air Ministry, driven by the absolute need of economy, in spite of the fact that the Admiralty regards the abolition of the naval airship service with much misgiving, has announced its intention of handing over to any syndicate that will undertake to operate and make experiments with them the R-33, R-36 and R-37, its latest airships; L-64 and L-71, two taken from the Germans, and the R-32 and R-80, two smaller vessels, with all their equipment. The value of the gift is about £3,000,000, and all the Government asks in return is the use of the knowledge gained in their operation.

The R-36 may be considered a sister ship to the R-34, which visited New York last year. She is, it is true, thirty feet longer and has five instead of four power gonodolas hanging beneath the gas bag, but her variations from the design of the R-34 are merely the result of adapting her for passenger service.

Her engine power has been increased from five units of 250 horsepower each to three of 350 and two of 260. This has necessitated a modification of their distribution. One of the R-34's engines was in the same gondola with her operator's station. The R-36 has an additional power gondola in her bow, while her navigating officers have all their instruments in the fore part of the long gallery in which she accommodates her passengers. This lies underneath the central portion of the big gas bag, and with its sloping sides and row of rectangular windows has a curious resemblance to an inverted Noah's Ark, beloved of children.

COTTON INDUSTRY HAS QUADRUPLED.

Business Grows in Importance in Argentina.

BUENOS AYRES, Feb. 21 (by mail, Canadian Press).—The cotton industry in Northern Argentina has quadrupled in importance in three years as a result of aid given to the farmers by the state railways. In 1918-19 approximately 12,000 acres were planted, while the 1920-21 crop embraces an area of about 50,000 acres.

The crop yield is from 1,200 to 1,600 pounds per acre, according to statistics published by the railroads, one-third of which is fibre and the rest seed. A gin and cotton seed mill have been constructed to take care of the crop.

The great problem of the Argentine cotton farmer is lack of labour for picking the crop. Attempts have been made to use machinery for this, but these have been reported as being only partially successful.

An ounce of help is better than a ton of hot air on the subject.

DENIES HIS WIFE HAS DISAPPEARED.

CHICAGO, March 22.—Indignant denial was made by Clifford Victor Herbert, son of the noted composer, that his wife had mysteriously disappeared and that kidnapping by Roberts was feared.

'Mrs. Herbert left Saturday to visit her mother in San Diego, Cal.," he explained. "There is no mystery about it whatever, and I am at a loss to understand how the contrary reports gained circulation."

Word was received here later that Mrs. Herbert had been found in Dubuque, Iowa, where, it was said, she was visiting an actress.

The man who tries to do his neighbors imagines that they are always trying to do him.

Smoke T&B

Use it for pipe satisfaction

NATION-WIDE DRIVE FOR RELIEF FAMINE.

PEKIN, Feb. 21 (by mail, by Associated Press). — A nation-wide drive for famine relief funds has been started in China by Dr. Yen Hui-ching (W. W. Yen), Minister of Foreign Affairs.

In an address to the most influential Chinese in Pekin the Minister told them that, compress the figures as one might, between 20,000,000 and 30,000,000 people faced starvation. The famine calamity was becoming daily more serious, he said, and the time of greatest suffering was rapidly approaching.

He referred to the many committees and societies already engaged in relief work, of the funds being raised in America and Canada and in Britain and Japan, and expressed the opinion that these nations which had given generously should be shown that China, too, is working industriously to relieve the suffering populace.

He proposed that the drive continue for a week, and while no financial goal was indicated, Dr. Yen believed that Pekin alone could be made to produce from $300,000 to $500,000. It was agreed that the drive be directed by the United International Relief Societies.

ROUTLY-BRAUND LIMITED
BOOTS, SHOES, RUBBERS, TRUNKS AND CLUB BAGS
Known For Fair Dealing and Solid Values
EASTER SHOES

Easter Oxfords priced from $4.75 to $9.00

Snappy Easter Ties priced from $5.65 to $9.00

NEW MODELS IN STRAP BUCKLE SHOES Goodyear Welts, Black & Brown $8.00 and $9.00

LEGISLATURE DOWN DOWN TO WORK

RANEY'S BILL REGARDING POWERS OF MAGISTRAEES GETS SECOND READING, FINALLY.

TORONTO, March 22.— (Canadian Press.)—With sharply contentious matters left to one side the legislature yesterday put in a useful afternoon advancing the assertment of the Public, Private and Government Bills. The only measure that aroused strong opposition was Hon. W. E. Raney's proposal to extend the jurisdiction of magistrates by appointing magistrates with powers over a number of municipalities.

The terms of the bill were outlined when the measure was submitted to the House and at first glance there appeared to be little objection to it. When it came up for a second reading, however, both Hon. G. H. Ferguson and H. H. Dewart found room for criticism. The Conservative leader was inclined to think that it gave the Attorney-General too much grip on magistrates whose independence should be preserved. He also joined Mr. Dewart in objecting to the power given the Attorney-General to appoint magistrates with exclusive jurisdiction in any part of the province. The objection to this was that it would allow the Attorney-General to send a magistrate into another's area and take control without dismissing or suspending the first one.

The Attorney-General took most of the force out of the objections by finding a clause passed several years ago which gave him powers similar to those conferred by the present Bill. Finally his measure was given a second reading.

LOCAL HEBREWS TO OBSERVE THE FAST

HAVE SECURED NEW QUARTERS ON WATER STREET.

On Wednesday of this week the Hebrews of this city celebrate the Fast of Esther in commemoration of the fast of the Jewish Queen of the Persians, approximately 2,350 years ago.

This fast occurrs on the 13th day of the month, "Adur." The 14th day is called "Porim," and commencing on Wednesday evening, rejoicing by the Zionists begins. This day all Jews rejoice in the delivery of their race from Haman, Persian Prime Minister, who had appointed that day for the destruction of all the Jewish race in the Kingdom of Persia.

Contrary to the Fast of Esther, when fasting and prayers prevail on Porim, these give way to great rejoicing, and the Jews are supposed to exchange gifts and give alms to the poor.

Both holidays will be observed in Peterborough. Local Hebrews have acquired during the Winter the upper storey of the building on Water Street across from the Market Square and intend and have already done some work towards making these commodious quarters into a synagogue hall and study rooms. When renovated and furnished, the quarters will be very satisfactory, so Rev. L. Rosenfield, local Jewish minister, states.

The Jewish Feast of the Passover will be observed, commencing the evening of April 22.

HEALTH RESORT OF CRUSOE'S ISLAND.

Is Thirteen Miles Long and Four Wide.

VALPARAISO, March 21.—(Associated Press).—Juan Fernandez island, 450 miles west of Valparaiso widely regarded as the spot around which the story of Robinson Crusoe was written, is to be turned into a health resort according to present plans of the Chilean government.

The island is 13 miles long and four miles wide. Vegetation is abundant. Many kinds of fruits thrive there and the sea in the vicinity swarms with a species of codfish and quantities of seals, according to a recent visitor.

The actual original of Defoe's story of Crusoe was said to have been Alexander Selkirk, one of a crew of bucaneers, who quarreled with his skipper and was marooned at his own request on Juan Fernandez where he spent four lonely years. The grotto where Selkirk is supposed to have lived with his man Friday still is to be seen. A British warship visited the island in 1868 and members of the crew erected a tablet in memory of Selkirk.

Some years ago the Chilean Government attempted to colonize the island and gave free passage to emigrants, but the scheme was a failure and the island now has only 200 inhabitants.

Be Slender

A true way to become slender, agile, healthy is now yours. See the pictures—the shadows are to give you an idea of size before reduction of weight. No need of starving yourself, or exhausting exercises. No salts or calomel, no thyroid, no loss of time. Just follow the simple, easy Korein system as aid for you to reduce 10 to 60 pounds (whatever you need to) under $100 money-refund guarantee. Safe, reliable, recommended by physicians. Many reports of delightful, lasting reduction from users throughout Canada; Why not you? Add to your capability and charm. Amaze all who know you. Become lighter in step, younger in appearance, attractive, gain in health, add years to your life! Ask for KOREIN (pronounced koreen) at any drug store; follow the Korein system reduce your waistline, chest, hips or double chin, become graceful and attractive. Get a small box of Korein at the pharmacy; or write for free booklet (which will come to you in plain wrapper), to KOREIN COMPANY, 277-D, Toronto, Ontario.

TURNBULL'S WEDNESDAY STORE NEWS

Store Hours— 8.30 a.m. to 5.30 p.m.

Saturdays— 8.30 a.m. to 9.30 p.m.

Silk Crepe de Chene and Georgette Blouses Wednesday $7.95

A wonderful range of smart blouses in silk crepe de chene and Georgettes, will be marked at this very low figure for Wednesday. The color range includes white, pink, navy and black. This is your opportunity to procure an Easter blouse at a remarkably low figure. Reg. values up to $15.00. Wednesday $7.95

500 Yards of Roller Towelling in a Grand Clearance, Reg. 30c value for 15c yard

This was a cash purchase of towelling, clearing the balance of this particular line from a reliable maker. It is 18 inches wide and in a crepe weave; may be had in either cream or white with red or blue border. Splendid for dish towelling also. Reg. value 30c yard. Wednesday 15c

Wednesday is Separate Skirt Day in the Ready-to-Wear Dept.

All-Wool Jersey Shirts $8.50

Made with the slash pockets and button trimmed, gathered at back, an all-round belt fastens at side. Colors are Copen, delft, navy.

$8.50 each

All-Wool Serge Skirts $8.50

Made in neat straight tailored styles, with inset pockets and gathered at back, finished at top with an all-round belt. Sizes 25 to 30. Reg. up to $13.00 for $8.50

Women's House Dresses $2.98

Specially made to give service. The qualities are very fine English ginghams and prints in stripes or plain colors. Colors pink, Copen and grey. Wednesday $2.89

Cotton Batting, Reg. 60c, Wed. 49c each or 3 for $1.35

High-grade American Bats for quilting. Pure white, soft and fluffy. Free from specks. Wednesday, each 49c

Grey and Khaki Flannel, Reg. 85c yard for 47c yard

For making working shirts, underskirts, etc. You could not make a better purchase. Hard wearing quality. Most moderately priced at, yard 47c

Striped Flannelette, Reg. 50c and 55c yard for 33c yard

A splendid heavy nappy quality of Flannelette about 35 inches wide. Woven from a long even thread. Fast colors. Good assortment to choose from. Wednesday, yard 33c

Special Sale of Shirting, Reg. 50c, 55c and 60c yard, Wed. 39c yd.

A hard wearing quality of Shirting in an excellent array of patterns, including blue and white checks and fancy stripes, also black and white stripes. Fast washing colors. Good width. Regular value, 50c to 60c yard. Wednesday, yard 39c

Canadian Ginghams and Prints 25c yard

This item is just an example of the splendid money-saving opportunities that await you at the Wash Goods Department. These Prints and Ginghams are back to pre-war day prices. Colors are Light Colored Prints and Medium Colored Check and Stripe Ginghams. Wednesday, yard 25c

Organdie is Strongly Favored for Spring Wear $1.00 Value for 65c yard

This is an excellent quality of Organdie in plain colors, such as Nile, pink, saxe and helio. This is an extra special line to sell for, yard 65c

PURE SILK HOSE, $2.00 PAIR

Hosiery of pure Thread Silk are always admired, and these, with reinforced heel and toe and deep ribbed garter top, are an extra good wearing quality. The leg is fashioned and seamless. In all sizes ..... **$2.00 pair**

"PESCO" HOSIERY

The genuine Scotch make. These beautifully soft Hose were imported direct from the maker, and are one of our finest lines in stock. The leg is fashioned in such a way that there is absolutely no wrinkling at the ankle. They are shaped to fit, and fit snugly. The feet are reinforced, ensuring longer wear, while the top has a deep garter hem. They are not too heavy or too light for present wear, being a medium weight. Colours are Navy, Grey, Brown, Black, and Green Heather. The prices range ..... **$2.75, $2.85, $3.50 pair**

PURE WOOL HEATHER HOSE, $1.49 PAIR

These are shown in the new mock rib or drop stitch effect, and are exceedingly popular for Easter wear. Priced for Wednesday at ..... **$1.49 pair**

PURE SILK HOSE, $3.95 PAIR

These are shown in Black only, with White Clocks worked in the side. The ankle is spliced very high, while the feet are reinforced; good deep garter top. All sizes. Priced at ..... **$3.95 pair**

PENMAN'S LISLE HOSE, $1.00 PAIR

A very good wearing Lisle Hose, made by the Penman Co., and may be relied upon to give long wear. The leg is fashioned and seamless. All sizes may be had at ..... **$1.00 pair**

PURE SILK HOSE AT $3.00 PAIR

A deep Lisle garter top is a special feature of these beautiful Hose. High spliced ankle and reinforced heel and toe; Navy only; mock seam down back of leg ..... **$3.00 pair**

Palmolive Soap 4 for 29c

Castile Soap 3 for 49c

Our Five-Day Sale of Dress Goods Will End on Thursday

Do not stay your purchase until it is too late. Here is a condensed list of the wonderful values being purchased:

54-inch All-Wool Serge for, yard **$2.39**

44-inch All-Wool Serge, in taupe, Copen and navy. Regular $3.00 yard, for **$2.19**

40-inch All-Wool Serge, in reindeer taupe, Copen and navy. Regular $2.75, for **$1.39**

54-inch All-Wool Serge, in taupe, Mohawk, reindeer, saxe, delft, navy, Copen and black. Regular $4.75, for **$2.89**

54-inch Botany Serge, in navy only, yard **$3.25**

Wool Taffeta Cloth, in colors of navy, black, rose and taupe, 40 inches wide, for, yard **$2.39**

40-inch Plaids, three different colorings, at, yard, **$1.39**

12-4 Flannelette Blankets (Seconds) $2.19 pair

The imperfections in these Blankets are very slight and will not interfere with the wearing quality. May be had in white with pink or blue borders, as desired. They are the large double bed size. Pair **$2.19**

Regular 25c Factory Cotton for 15c yard

Extra good width and woven from a long even thread. Absolutely free from dressing. No specks. Extra Special Wednesday ..... 15c yd.

PROTEST AGAINST AMENDMENT WHICH ROLLO PROPOSES

RAILWAYS AND BELL TELEPHONE OBJECT TO COMPENSATION AMENDMENT.

TORONTO, March 22.— (Canadian Press.)—A deputation consisting of Glyn Osler, representing the Bell Telephone Company, Angus MacMurchy of the C.P.R., Macgregor Young of the Canadian National Railways and W. Kingsmill, of the Michigan Central, called upon the Prime Minister at the Legislature this morning to formally protest against the proposed amendment to the Workmen's Compensation Act. This amendment calls for the establishment of a pension fund and also provides that companies must take into their employ those who have been injured when they have sufficiently recovered, paying them the difference between the compensation from the Board and their former wages. As a result of the discussion the protesting parties to-morrow will meet Hon. W. W. Rollo (who introduced the amendment to the Act) and the chairman of the Workmen's Compensation Act at the office of the Board to discuss that question.

Boils So Bad

HAD TO GIVE UP WORK

Frou the days of Job, up to the present time, boils have been one of the afflictions of the human race.

All the poulticing and lancing you may do will not prevent them from breaking out again.

Boils are simply caused by the bad blood bursting out; and the bad blood must be made pure before the boils will disappear.

Burdock Blood Bitters, which has been on the market for over forty years, is well known as the greatest blood medicine procurable.

It purifies the blood by removing every particle of foul matter from the system, and when this is done the boils vanish, and you should never be troubled again.

Mr. James Fahey, Newport Island, Que., writes:—"I was troubled with boils on my back and neck, so bad that I was obliged to give up work. I tried several remedies, but got no relief. Finally, I went to a doctor, and he treated me for several weeks, and all without benefit. At last a friend told me of Burdock Blood Bitters, so I decided to give it a trial. I got three bottles, but before I had taken two the boils were all gone. It is eight months now, and I have had no return of the old trouble, and have never felt so well."

B.B.B. is put up only by The T. Milburn Co., Limited, Toronto, Ont.

CHINA PAINTING

Mrs. Langley McCarthy

TEACHES BISCOFF'S NEW AND BEAUTIFUL WORK IN CHINA PAINTING.

CHASE IN LINDSAY AFTER AUTO THIEVES

BETHUNE BLACK RECOVERED CAR STOLEN SUNDAY NIGHT.

LINDSAY, March 22.— On returning to Cambridge Sunday night, where he had parked his car, Mr. Bethune Black found that the machine had been appropriated by some person or persons unknown, during his absence. Securing the aid of Mr. Isaacs and his car the pair began a tour of the town in search of two men who had been acting in a suspicious manner and are thought to have stolen Black's car. On Adelaide street, Black recognized his lost car coming up behind at a terrific clip. Jumping out on to the road he attempted to hold up the oncoming car by flourishing a revolver, but its ocupants dashed ahead, finally stoping on Albert street, and after shutting off the car's engine, making a clean getaway on foot across private property. Mr. Black is glad to have recovered his auto, but would have been better satisfied had he succeeded in rounding up the thieves, whose description, it is said, tallies with the two men who are suspected of having stolen Carl Parke's car Saturday night, and who were seen recently at Downeyville.

COAL LOWER IN TORONTO

The prevailing price of both nut and stove coal in the city is $17 a ton. Toronto papers quote prices as low as $15.50 a ton but no drop in the price here is anticipated for some time yet, local dealers say.

On dealer stated to-day it would probably be May 1, before the reduction to the summer level was made.

WAGE REDUCTION FOR THE C.N.R.

NO LIKELIHOOD OF IMMEDIATE CUT BUT IT IS CONTEMPLATED.

TORONTO, March 22.— (Canadian Press.)— There is little likelihood of any wage reduction on the Canadian National Railways until after United States' wage rates are readjusted, according to General Manager Hills. Downward revision of wages on the C.N.R. is contemplated, however, possibly to the extent of twenty per cent. This reduction would not wipe out entirely the increase granted under the second award of the McAdoo sechedule. If, following the decrease in the United States the cut is made in Canada it would in all probability be made simultaneous by all Canadian roads after a decision by the Railway Association of Canada.

THE MAN GIVES THE REASON WHY

HE RECOMMENDS DODD'S KIDNEY PILLS FOR KIDNEY ILLS.

John T. Major Suffered from Sore Back. Rheumatism, and Kidney Troubles, and Got No Relief Till He Used Dodd's Kidney Pills.

Island, Cap la Ronde, Richmond Co., N.S., March 2, 1921.—(Special.)—Mr. John T. Major, a well-known resident here, is advising all his friends who suffer from kidney trouble to use Dodd's Kidney Pills. And Mr. Major gives his reason:

"I suffered from kidney trouble for years," he states. "I also had rheumatism in my back and down one leg, and sometimes I could not walk.

"I tried different medicines, but did not get any lasting benefit till I used Dodd's Kidney Pills. It is now two years since I first took them, and I am in the best of health today. I still keep Dodd's Kidney Pills on hand, and take one occasionally."

Dodd's Kidney Pills are a kidney remedy. They are taken for backache, rheumatism, diabetes, dropsy, and urinary troubles, because each of these diseases comes from sick kidneys. Ask your neighbours if Dodd's Kidney Pills are not the remedy disordered or weak kidneys are calling for.

Advertise in the Examiner

ALL SALVATION ARMY CORPS CADETS.

Remember the special meeting on Wednesday, March 23rd, at 7:30 p.m. sharp. Lecture will be given by Sergt. Major R. C. Braund.

A HOME-MADE GRAY HAIR REMEDY

You Can Make a Better Gray Hair Remedy Than You Can Buy

Gray, streaked or faded hair is not only unbecoming, but unnecessary.

Anyone can prepare a simple mixture at home that will darken gray hair, and make it soft and glossy. To a half-pint of water and 1 ounce of bay rum, a small box of Orlex Compound and 1-4 ounce of glycerine.

These ingredients can be bought at any drug store at very little cost or the druggist will put it up for you. Apply to the hair twice a week until the desired shade is obtained. This will make a gray-haired person look twenty years younger. It is easy to use, does not colour the scalp, is not sticky or greasy and does not rub off.

LINDSAY BOOTLEGGER WAS FINED $2,000

DID NOT APPEAR IN COURT, WARRANT FOR ARREST ISSUED.

LINDSAY, March 22.—In the police court here yesterday, Magistrate Bradford imposed the maximum fine of $2,000 and three months' imprisonment with hard labor on Henry J. Gassien, an alleged bootlegger. Accused did not put in an appearance, and a warrant has been issued for his arrest. In passing sentence his worship said accused had not stood his ground in defence of the charges preferred, and the evidence left no room for doubt of his guilt.

In closing his case Crown Attorney Stinson pointed out that Gassien had not worked for five or six years evidently living in the liquor traffic

FARMER'S HEAVY LOSS.

LINDSAY, March 22.—Struck by lightning in the recent severe storm which passed over Ontario, the barns, stables and all outbuildings belonging to Mr. Fred Warner, a farmer in Verulam, were destroyed by fire. The loss includes a couple of head of cattle.

New Drug Is Only Drug Known That Acts on Liver

Will be a Revelation to Suffering Humanity. Cleans Liver in a few minutes. Symptoms of Liver Trouble are Sallow Complexion, Bad Taste in Mouth on Rising, Tired, Out of Sorts, etc.

This new drug is called Tanated Calomel. It acts only on the Liver, which immediately relieves many troubles, as Rheumatism, Constipation, Boils, Kidney Pains, etc. No Salts and Seidlitz are necessary after taking, because it is self-eliminating. It does not have a nauseating, sickening feeling the next day, like so many similar drugs. You no doubt have been taking all sorts of laxatives, salts, castor oil, etc., with only temporary results. The reason is that none of these drugs act upon the Liver; they merely draw liquid from the blood and tissues, causing a great flush. What you need is something like Tanated Calomel, which causes the bile to be excreted from the Liver into the Bowel, causing a natural elimination of the waste. Now, you know waste allowed to remain in the system causes a multitude of troubles. I can venture to say that 90 per cent. of all sickness is due directly to this very thing. What is generally the first thing your doctor does when you are sick? He gets your Bowels operating so as to eliminate wastes in your Bowels, which is poisoning your system. Now, in order to be happy, healthy, vigorous, vivacious, bright, alert, keen to observe and understand, you must first keep your Liver clean, or you are coaxing all sorts of trouble upon yourself. Doctors recommend that you take a tablet before eating and one at bedtime. Just get some of these, and I feel assured that you will feel as if you had a new lease of life.

These Tanated Calomel Tablets are for sale by F. C. Weber, Druggist.

GET ONE FOR EASTER!

PRICE OF

KODAKS & BROWNIE CAMERAS REDUCED

—SEE OUR WINDOWS—

No. 0 Brownie, $2.90—now	$2.00
No. 2 Brownie, $3.35—now	$2.50
No. 2A Brownie, $4.60—now	$3.50
No. 3 Brownie, $6.00—now	$4.50
No. 2C Brownie, $6.00—now	$5.00
No. 2 Fold. Brownie Autographic, $10.25—now	$9.00
No. 2 Fold. Brownie, R.R. Lens, $12.00—now	$11.00
No. 2A Fold. Brownie, Autographic, $11.25—now	$10
No. 2A Fold. Brownie, R.R. Lens, $13.75—now	$12.00
Vest Pocket Autographic Kodak, $10.50—now	$9.00
Vest Pocket R.R. Lens, $11.00—now	$10.50

—SEE OUR WINDOWS—

Vest Pocket Special, F.7.7. Lens, $18.00—now	$16.50
No. 1 Autographic Kodak Jr. $16.75—now	$15.00
No. 1A Autographic Kodak Jr. $18.25—now	$16.00
No. 1A Autographic Kodak Jr., R.R. Lens, $21.00—now	$18.00
No. 1A Autographic Kodak F.7.7. Lens, $31.00—now	$28.00
No. 3A Autographic Kodak Jr., R.R. Lens, $24.75—now	$22.00
No. 3A Autographic Kodak, R.R. Lens, $29.50—now	$27.00

WE DO DEVELOPING, PRINTIN G, AND ENLARGING PROMPTLY.

THE WARNE DRUG CO., LTD. NYAL QUALITY — STORE —

Be Suspicious of Tender Gums

Be suspicious of any tenderness or bleeding of the gums. This is usually the first stage of Pyorrhea—an insidious disease of the gums that destroys the teeth and undermines bodily health.

Gradually the gums become spongy. They inflame, then shrink, thus exposing the unenameled tooth-base to the ravages of decay. Tiny openings in the gums form gateways for disease germs to enter the system.

Medical science has traced many ills to these infecting germs in the gums weakened by Pyorrhea.

They are now known to be a frequent cause of indigestion, anaemia, rheumatism and other serious conditions.

So watch carefully for that first tenderness or bleeding of the gums. Try Forhan's immediately. It positively prevents Pyorrhea (Riggs' Disease) if used in time and used consistently.

And in preventing Pyorrhea—it guards against other ills.

Forhan's (For the Gums) cleans teeth scientifically as well. Brush your teeth with it. It keeps them white and clean.

If gum shrinkage has already set in, start using Forhan's and consult a dentist immediately for special treatment. 35c and 60c tubes in Canada and U. S. If your druggist cannot supply you, send price to us direct and we will mail tube postpaid.

Formula of R. J. Forhan, D. D. S.
Forhan's, Ltd., Montreal

THE LETTERS OF TESSIE AND JOE

DEAR JOE:

Well Joe I was so excited this morning I didn't hardly know whether I was standing on my hands or my elbows. I thought the baby had handed us a tooth at last! All of a sudden he started to laugh as merry as the ace of spades, sort of a surprised laugh, just the way you'd imagine a baby would laugh if it suddenly felt a tooth in its mouth where all had been pure vacancy before.

But when I ran into the room Joe it was only another false alarm. The baby was only laughing at your picture! That's much better than getting mad at it and throwing it on the floor the way he did last week, isn't it Joe? At least it shows he has a sense of humor and realizes that when a thing can't be avoided it's wise to make the best of it and just laugh it off.

The little angel gained a whole half a pound net weight this week. I took him around to weigh him at Stutz's store (my blue enamel scales are permanently out of order. I'll never buy such expensive scales again—if you drop them twice they're practically useless)—and I weighed him on Mr. Stutz's small scales. I wasn't used to those scales and it took me quite a little time, and Mr. Stutz was waiting to weigh some frankfurters and there were several customers waiting, but just the same Mr. Stutz had no right to make the remarks he made, even when he found out I didn't actually want to buy anything. My baby is more important than a string of frankfurters and I don't care who hears me say so.

I've got a new nursegirl Joe. She's Finnish and hardly speaks a word of English any more than the day she was born, but I took her anyway because she's so thin and I'm tired of seeing hearty looking nursegirls eat themselves black in the face at my expense while I personally merely nibble like a broken-hearted canary trying to reduce.

Lovingly, TESSIE.

There are husbands and husbands

One of Canada's Good Products

Georgina Individuality

SHOE individualty—exclusive design—which you expect in your spring footwear is best expressed in the new Georgina models.

Georgina Shoes are designed for wear, foot-fitting comfort, and elegance—they are built to retain their shapeliness till worn out.

Ask for the Georgina Shoe. It means to you assurance of everything you want in your new spring footwear.

GEORGINA SHOES

Obtained through Canada's Leading Boot Shops

J. T. STENSON & SONS
PETERBORO.

CHURCH SERVICES IN MARK STREET

GOOD CONGREGATIONS IN SPITE OF INCLEMENT WEATHER.

Neither rain nor mud kept the people from service on Sabbath and the music was very helpful.

"Judgment After Death" was the subject of the morning sermon by Rev. G. E. Ross, and was developed from the text found in II Cor. V.:10: "We must all appear before the judgment seat of Christ." The following is a synopsis of the sermon, which was preached by request;

Harbingers of the Coming Judgment.

Tradition tells us that a star, in the shape of a sword, was seen twinkling in solemn grandeur above the temple, in the city of Jerusalem, on the night previous to its destruction of Titus; and voices were heard in the house of God, saying, "Let us go hence." This may be nothing more than tradition, but many voices are sounding in our ears in these days, which seem to be harbingers of the coming judgment. The church never in her history made such love to the world as she is doing to-day, and yet the church is facing a crisis such as was never known before in the world. The indifference to spiritual things, coupled with alarming neglect of the Bible, and a desire to cater to the pleasures of sin and folly, call for some great change. A change must come. What will this change be, and how and when will it come? Give us music and entertainment, is the cry of the multitude, when by some glaring announcement, we get them to the house of God. The pulpit starved the people by inefficiency in the past few years, and now the crowd has no confidence in the menu offered. And yet we say, "well we're getting the crowd." But what is the crowd getting?

Remember It Is the Judgment Seat of Christ,

Not the judgment seat of the Father. He will never be on the judgment seat. Nor is it the judgment seat of the Holy Spirit; he will never occupy that place. Not the judgment seat of angels nor of men. There is but one Being, and he was appointed before the world began, to occupy that place; and if you should make out the case that Christ was just a mere good man, then you and I must appear before a mere good man. Whoever he is and whatever he is, we must all appear before the judgment seat of Christ. "God hath committed all judgment unto the Son."

When Shall We Appear For Judgment.

There is an impression on your mind that the judgment takes place as soon as a man dies, but this is not the case. Of all the millions that have ever passed from this earth, not one of them has yet been judged, not one person has yet appeared before the judgment seat of Christ, and we will give three reasons why this is true. The first reason is, there is no judgment throne yet set up, for there is no judge. Christ is otherwise engaged, and will be until His mediatorial work is done. The once pierced hand of Jesus is holding back the sword of divine justice today, lest it cut the sinner down. "Wait Justice," says Jesus, "let that poor, wretched sinner run into my arms; I would have him before I ascend the judgment seat." Yes, now is the day of mercy. Neither men nor fallen angels will be judged until Christ ascends the judgment throne. Listen, let God speak. And the angels which kept not their first estate, but left their own habitation, he hath reserved in everlasting chains under darkness unto the judgment of the great day."

The Body and Soul Must Stand Together in the Judgment.

The second reason why the judgment does not take place when a man dies is because Christ will judge the body and soul together. Your body carried you in the path of life or in the path of death. Your body was the medium through which you served God or the devil. Your hands scattered blessings or curses. Your feet bore you to the House of God or to the den of vice. Your hand held the dagger or dried the tear. In all of life's activities, the body was the instrument. Therefore, the body must accompany the soul before the judgment seat of Christ. There will be no judgment until the end of time.

We Cannot Tell How Much Good Or Ill We Have Done.

Will a man be responsible for his influence after he is dead? Yes, right down to the end of the world. Drop a pebble into Little Lake, and the ring will dilate until it touches every shore. What is true of that pebble is true of every word I have ever spoken and very deed I have ever done in this world. Tom Pane wrote the "Age of Reason," but the writer, though dead and gone, is not yet judged. That infidel book must finish its deadly work before the author will be judged. It must go down through the ages destroying the faith of miflions, until its damning work is done. Then the author and his work shall stand before the jugment seat of Christ. John Bunyan wrote the "Pilgrim's Progress," that greatest of all allegories, but he has not yet been rewarded. Wait until the great book has made its final contribution to the stock of the world's good and then this glorious writer shall appear before Christ. You led a little boy to Sunday school. He becomes a missionary, but you have died. You shall receive your reward for leading that boy to Christ, when he comes before the judgment seat with his harvest of souls. Oh child of God, teacher, student, father, mother, preacher, or whoever you may be, what an incentive to work. By your influence you led a child astray. That child enters on a course of sin; your responsibility dates from the burning hour when your influence first began to tell for evil on that innocent member of God's human family.

Every Soul Shall Acknowledge the Justice of Christ.

We may question the justice of an earthly judge, but never the justice of Christ. Two thieves crucified on either side of Jesus, one comes to the judgment with joy, the other with everlasting shame; what makes the difference? This. One accepted God's only remedy for sin, even Christ; the other rejected the only hope of salvation.

Where Are the Dead, Pending the Final Judgment?

The righteous dead are in a state of conscious joy. The wicked dead are in a state of conscious torment. Death makes no change in the character. If the love of God does not win you, nothing else can.

FORMER PETERBOROUGH ORGANIST APPOINTED.

The many local friends of Herbert C. Treneer, former organist and choirmaster of St. Andrew's Church, will be interested to learn that he has received the appointment of organist and choirmaster of King Street Methodist Church, Oshawa, Ont. Mr. Treneer will continue to act in the capacity of organist and choirmaster of Knox College, and will pursue his studies pertaining to the attainment of a higher education without interruption.

LUX
Helps Business Girls

A few minutes easy simple work in your room and your dainty blouse—your silken underwear and stockings—can be Lux-bathed and made like new.

Lux is so easy and pleasant to use.

Lever Brothers Limited, Toronto 214

WAR ON REAL ESTATE PRICES NOW IN PARIS.

Government Takes Measures to Curb Exactions of Landlords.

PARIS, March 21.—(Canadian Press).—The boom seems to have departed from Paris real estate values. It was enormous while the rise in the prices of rents was on, but now there is general stagnation in that business.

During the boom, fantastic prices were paid for sites for moving picture houses and dance halls, 10 times the prices of 1914 were paid for apartment house and suburban property was up seven times its former values.

The stagnation is attributed to measures taken by the government to curb the exactions of the landlords to the widespread expectation in the decline in the cost of living and to opposition of capitalists to invest in real estate.

NEW YORK PHYSICIAN CLAIMS PHOSPHATE DISCOVERED BY FRENCH SCIENTIST IS GODSEND TO WEAK, NERVOUS FOLKS.

"Let those who are weak, thin, nervous, anaemic or run-down, take a natural, unadulterated substance such as Bitro-Phosphate and you will soon see some astonishing results in the increase of nerve energy, strength of body and mind and power of endurance," says Dr. Joseph Harrigan.

McDermid & Jury or any good druggists will supply the genuine Bitro-Phosphate at reasonable cost.

IRISH QUESTION IMPERIAL ONE.

Such is Pronouncement of Mr. Churchill.

Canadian Press.

LONDON.—Sir Richard Jebb, who has travelled extensively in the Dominions, writes to the Morning Post criticising Mr. Churchill's recent utterance that the Dominions "would share with the Mother Country the responsibility for dealing with great and dominant questions, the decision of which affected the common fortunes of the whole body."

Sir Richard says it appears that Mr. Churchill has fastened to adopt the old suggestion that the Irish question should be submitted to the Imperial Conference. In former days it found little favor overseas, because the Irish question was regarded a a domestic question of the United Kingdom. Excepting as regards foreign policy, the sphere of the Imperial Conference was restricted, by the instinct of its component Governments, to such matters as could only be effectively dealt with by concerted action of the several States, excluding matters which, like the Irish question, fell entirely within the administrative area of a single Government. That distinction marks the dividing line between the conception of the Imperial Conference as a congress of sovereign States in consultation and the conception of it as a body of statesmen acting as the advisory council of an "Imperial" Government, which logically would have the same responsibility for Canada or Australia as for Britain. The former was the autonomist conception, always favored in the Dominions and now consolidated as a result of their action in the war; the latter was the centralist idea, formerly popular in this country among Englishmen, but now discredited.

It is true that the Irish question has been occasionally debated in Dominion Parliaments, under pressure of the local Irish vote, adds Sir Richard, but for any Dominion Government it is a far cry from tolerating a discussion in the local assembly to assuming a share of responsibility for the Government of Ireland. If Canada would not ask or allow Britain to share the responsibility of governing her provinces, Britain can only create further misunderstanding, and invite a rebuff by asking Canada to share the responsibility of governing Ireland.

ADVICE TO GIRLS

DEAR ANNIE LAURIE:

I am 18 years old and am in love with a Greek fellow, although I know my parents would never allow a marriage with him. I don't even think he knows I love him. Please give me your advice.

"MYSTERY."

DEAR "MYSTERY":

I don't think you are quite old enough yet to have made up your mind about such an important matter. Don't forget that your parents know more about such things than you can possibly know, at your age, and they always have your best interests at heart. Better consult your parents in any case. If you do anything rash you will have a long time to regret it.

ANNIE LAURIE.

Peterboro, Feb. 19th, 1921.

Not Throwing Away Money.

Maid—Please, sir, missus wants you to telephone for the plumber, 'cos she's dropped 'er diamond ring down the bath-pipe.

Master—Tell your mistress not to be ridiculous—I'll buy her another diamond ring.

ATHLETES—Muscular fatigue quickly yields to the use of

BAUME BENGUÉ

Try a tube today.

BEWARE OF SUBSTITUTES
$1.00 a tube.
THE LEEMING MILES CO., LTD.
MONTREAL
Agents for Dr. Jules Bengué
RELIEVES PAIN

"How Delicious"

is the opinion of all who have once tried

"SALADA" TEA

8719

If YOU have not tried it, send us a post card for a free sample, stating the price you now pay and if you use Black, Green or Mixed Tea. Address Salada, Toronto

THE HOME CIRCLE

To be rich in friends is to be poor in nothing.

Nobody's sweetheart is ugly. Wives should always be sweethearts.

Marriage is never a failure, but every wedding does not make a marriage.

It is not the best policy in the world to be always telling somebody else what you intend to do. The story soon gets to be very tiresome. When you want to do anything and are placed in the positio to do it, jump right in; do business from a business basis and talk all you want to later on in the battle of life.

Infidelity never raised a man or a woman from sin. It never took a drunkard from the gutter, a gambler from his cards, or the fallen from a life of shame. It never found a man coarse or brutal in life and character, and made of him a kind husband and father. It never went into heathen lands among the morally deparved and lifted them out of their degredation to a high state of civilization. It has never written down languages, translated literature or prepared textbooks, or planted schools, or established seminaries and colleges. It has never founded hospitals for the sick or homes for the helpless. What discoveries has it made? Has it added anything to human happiness? Does it bring one ray of comfort to the chamber of death? The religion of Jesus has done this, and more, too. "The tree is known by its fruits."

Don't fret and fume at the petty ills of life; remember that the wheels which go round without creaking last longest.

It is not until the storm comes that we find out the real timber of the ship.

Kind words, kind looks, kind deeds, these are what win. Try and see.

The lover demands love for love, joy for joy and life for life. He gives that he may receive, and all his rights and privileges are most jealously guarded. If he offers himself unreservedly, he demands all in recompense. Not so the father and the mother. They give from the pure joy of giving, and demand nothing in return. They know they are educating their child for a life apart from their own, yet they spare no pains, and yield him freely to his destiny, satisfied if he shall have made the most of what is in him. Only one who has been blessed with children can realize the sublime unselfishness, the infinite patience, the exquisite tenderness, the unfailing courage and devotion of true fatherhood and motherhood.

Don't claim an ignorance of evil, but rise up and over it to purer realms of thought, and help yourself and humanity by thinking and talking of the good things all about us. Beautiful love, fine friendship, noble charities. Look for them and you will find them.

"CASCARETS" FOR CONSTIPATION

Just think! A pleasant harmless Cascaret works while you sleep and has your liver active, head clear, stomach sweet and bowels moving as regular as a clock by morning. No gripping or inconvenience, 10, 25 or 50 cent boxes. Children love this candy cathartic too.

When Liars Meet.

"You love my daughter?" said the old man.

"Love her," he exclaimed passionately, "why I would die for her. For one soft glance from those sweet eyes I would hurl myself from yonder cliff and perish—a bruised mass upon the rocks 200 feet below."

The old man shook his head. "I'm somewhat of a liar myself," he said, "and one is enough for a small family like mine."

THE WORLD'S BREAD-BASKET

It costs more to fill it now than it did a few years ago. All the more reason it should be filled with real food—the kind that supplies the greatest amount of body-building material at smallest cost. Shredded Wheat Biscuit is all food. It is 100 per cent whole wheat, contains more real nutriment than meat or eggs or potatoes and costs much less.

Two Biscuits served with hot milk make a warm, nourishing dish for the cold days. Delicious with sliced bananas or other fruits.

MADE IN CANADA

HAVE YOU SEEN

The JUBILEE POLICY issued this year by the SUN LIFE OF CANADA?

If not, it is worth your while to see it before placing your Life Insurance—FOR IT WILL SAVE YOU MONEY.

It is something New and particularly ADAPTABLE—more so than anything we know of in the Insurance line.

'Phone, write, or call at the Sun Life Office, where you will receive courteous attention.

W. H. HILL

'Phone 14 MANAGER, CENTRAL ONTARIO.

ASTHMA USE RAZ-MAH

No Smoking—No Spraying—No Snuff Just Swallow a Capsule

RAZ-MAH *Is Guaranteed* to restore normal breathing, stop mucous gatherings in the bronchial tubes, give long nights of quiet sleep; contains no habit-forming drug. $1.00 at your druggist's. Trial free at our agencies or write Templetons, 142 King W., Toronto.

Local Agents — McDermid and Jury and E. L. Payne's Drug Stores. Lakefield—Tanner Drug Co.

THE YOUNG PEOPLE OF ST. ANDREW'S IN A STRENUOUS DEBATE.

The Negative Side Won—Address By Mr. G. A. Gillespie.

"Resolved, that more good than evil has come out of the Great War" was the live subject of a debate held by the St. Andrew's Young People's Society in St. Andrew's Lecture Hall last night. The president of the society, Norman Brand, presided. After a strenuous debate, the negative won. The affirmative side was upheld by Miss Marjorie Evans and Mr. J. Petrie, and the negative by Miss Shearer and Miss Grace Allen. The judges were Mr. Adrian McDonald, M.A., of the Normal School staff, Mr. J. John, and Mr. J. I. Allin. While the judges were making their decision Miss Shearer played the "Marseillaise" in splendid style.

Mr. George A. Gillespie, lately returned from an overseas trip, gave a short talk to the society on his experiences and described the scenes in war-torn France. His address was very interesting.

EXAMINING LOCAL SIGNALLING CORPS

CAPTAIN S. A. LEE IS IN CHARGE OF WORK.

Captain S. A. Lee, M.C., is in the city to-day, conducting the examinations in the signalling course which has been held in the city for the past six weeks. Sergeant L. P. Reading, of the Canadian Permanent Signalling Corps, is the instructor. The following corps will be examined: Wireless Section C. S. C., Collegiate Cadet Corps, Central School Cadet Corps, South Central School Cadet Corps, Queen Mary School Cadet Corps, King Edward School Cadet Corps.

The examinations will be concluded on Thursday.

NOTICE.

Observance of Good Friday, March 25th, at the Post Office:

On Good Friday, March 25th, the Post Office will be closed, except during the hours of 8:30 a.m., and 10:30 a.m. During which period the lobby of the post office will be open, postage stamps will be on sale, and the General Delivery and Registration wickets will be open.

There will be no delivery by letter carrier. All outgoing mails due for despatch after noon on that day will be closed at that hour.

All Money Order, Savings Bank and Postal Note wickets will be closed.

There will be two collections only made from the street letter boxes, boxes commencing at 8:00 a.m., and 9:00 p.m.

MIGRATION IN OUR EMPIRE.

Work of Overseas Settlement Committee.

Canadian Press.

LONDON.—The magnitude of the work which the Overseas Settlement Committee is carrying on in connection with what Lord Milner recently described as "Migration within the Empire," is exemplified by some figures and facts given in the last annual report.

During the year ended December 31 last, 191,986 letters were received and 44,000 personal interviews granted.

Applications for free passages under the Government scheme for the emigration of ex-service men and women and their dependents numbered 64,043, covering about 130,000 persons, including dependents.

The number of free passages authorised was 20,155, covering about 37,000.

The expenditure for free passages was £457,000, which will probably reach between £650,000 and £700,000 by the end of March.

The Overseas Settlement Committee, which is a branch of the colonial office and is under the direction of the Secretary of State for the Colonies, was brought into existence only two years ago for the purpose, principally, of assisting ex-service men and women who wished to settle overseas, by providing them and their dependents with free passages to any port in any part of the Empire. The chief countries selected by applicants were Canada, Australia, New Zealand, and South Africa, in that order of preference, but passages were also supplied for in small numbers for British East Africa, Rhodesia, etc.

After more than a year's experience of the working of this scheme the Committee report: "Generally speaking, it appears to have worked well." A certain number of letters have been received from overseas "indicating that the writers had failed to find employment or were otherwise in difficulties," but (says the Committee's report) "such letters are few in comparison with the numbers who have proceeded overseas under the scheme, and fewer than those which are satisfactory."

The Committee sound a note of warning as to the industrial conditions overseas.

CHANGE.

The secret of happiness is constant change within the limitations of reason and common sense. A rut in the human soul is like a rut in the road, dangerous and upsetting. If we must remain at the same tasks year after year for nearly the whole of a lifetime, then it should be our constant effort to get all the variety we can into our lives in other ways. The fact that farmers' wives go insane more than any other class of persons is attributed to the terrible monotony of their lives, which are one unceasing round of hard work. A machine bearing on a point of metal, wears out that point speedily. It is precisely the same with our lives. One dull round of thought, doing the same tasks at the same hour year after year, will break down the finest, strongest brain.

So get out and have a vacation. At least give yourselves a vacation of thought. Read new things; walk along fresh roads; look at new pictures and new buildings. Invite fresh new thought always to your soul; so shall you keep always young. Be not so sure that your Sondest theory is exactly the right one. ttanding still is decay and death. Hold she same plow handle, bend over the fame desk forty years, with your thought chained down to them, and you become a hump shouldered old hunks—blind; deaf and weak and disagreable.

Keep up with the wagon. Change your old views and habits for new and better ones when you find them, and be always on the lookout for them.

We have great respect for the woman who knows how to spare herself, for the one who knows when she has enough. We have respect for the one who has the courage to say, "I am not strong enough to sew for the heathen and do my home duties also, and my home is first," and who dares sit in her house and see others conduct sewing societies. This is no plea for idleness, or for selfishness that is like a canker to the soul, only a plea for a knowledge of one's own powers and limitations, for a courage according to the convictions, for a judgment that is enlightened and generous, not only towards others but towards herself.

NEW SPRING HATS

With the range we are showing right now, we can sure satisfy any taste, in style or shade, and they are as light on your pocket as they are on your head.

$4.50 to $10.00

COATS WORTH LOOKING INTO

You know how often you have stood round shivering for the want of a light overcoat. You have said a thousand times or more, I must get a light Spring Coat or Raincoat.

HERE'S YOUR CHANCE

We won't talk about the styles, for we have all that Spring, 1921, calls for. The cloths are Brown, Green, Greys, Fawn and Black. The workmanship is such that every coat carries a full guarantee. We have a price and coat to suit any purse, ranging from

$15.00 to $35.00

OAK HALL

"You Are Working Too Hard, John"

"WELL, I cannot help that. I am trying to figure out how the business is going to pull through and meet the liabilities with prices falling the way they have been lately."

"But, John, if anything happens to the business your health will be more necessary to you than ever, and you cannot afford to take chances of putting such a strain on your nerves. You are looking so worried and nervous, and you do not half sleep."

"What am I to do? You know I have got to keep plugging along and try to see things through."

"One thing you can do is to begin a treatment of Dr. Chase's Nerve Food. You know how well that brought me around when my nerves gave out and I was so miserable."

Mr. Charles E. How, R. R. No. 5, Aylmer, Ont., writes: "My system became generally run down, and I suffered from dull, heavy headaches. I was nervous, could not sleep at night, and my muscles used to twitch. My appetite became poor. I had indigestion and weak spells. I consulted a doctor, who gave me a tonic, but it did no good. I used other remedies, too, before finally trying Dr. Chase's Nerve Food. I found that this did me more good than anything I had ever taken."

Dr. Chase's Nerve Food, 50 cents a box, all dealers, or Edmanson, Bates & Co., Ltd., Toronto.

STOP

and think for a moment what your loss would be should Fire destroy your buildings, business, home or contents.

Without *Fire Insurance* your loss is a total one.

With *Fire Insurance* you suffer no loss whatever—and a few dollars a year gives you this protection. All branches of Insurance represented.

See us about policy to-day.

Davis-Thompson Co., Ltd.

Insurance and General Agency

433 George Street, - - Peterborough, Ont.

A PHONAGRAPH FOR EASTER

A DISPLAY OF INSTRUMENTS OF RARE MERIT AT HEINTZMAN HALL, HUNTER STREET.

It is claimed that phonographs, such as the Brunswick and Victrola, are the highest attainment in the arts of sound.

The mission of these instruments is purely one of transmission. The recorder and reproducer should tell the simple truth, no more, no less.

The phonograph is not an instrument in which the interpretation and expression depend on the player like the organ, piano, etc.

No instrument can be made to improve on Melba, Caruso, and other great artists. The true function of the Brunswick and Victrola is to reproduce faithfully the work of these artists.

The following beautiful lines tell the story:

"The moving finger writes; and, having writ,
Moves on; nor all your piety nor wit
Shall lure it back to cancel half a line,
Nor all your tears wash out a word of it."

In their handsome sound-proof rooms on Hunter Street, the Heintzman Hall sales staff will gladly play your favorite music for you and demonstrate the various styles of any one of these instruments. Prices to suit any one contemplating a purchase. A call puts you under no obligation to buy. See advertisement elsewhere.

QUEBEC'S LT.-GOVERNOR

Buys a Heintzman & Co. Piano.

Sir Charles Fitzgerald, Lieut.-Governor of Quebec, is one of many prominent citizens of Quebec, whose home is adorned with a Heintzman & Co. Upright piano. Hon. Judge George Gibson, of the Supreme Court, is another Quebec citizen who has bought a Heintzman & Co. piano. These pianos may be seen in the firm's warerooms, George and Hunter streets, Peterborough.

GOOD HUMOR A PRICELESS BOON.

There is but little doubt that good humor is a priceless boon. It is the oil that smooths many a rough place in life which otherwise would be very hard sledding. A man who can smile at misfortune and the mistakes he has made in life, and has the courage to correct them and work manfully to make amends, has that in him which deserves success in the end. Ill humor sulks in its tent. The sun never shines bright enough to drive away the clouds of gloom which continually surround it. It has a snap and a snarl for any who may attempt to point out better ways or offer a crumb of comfort in case of real need. Good humor rises to the occasion and meets misfortune with a smile, however much the heart may be pained, for getting its own heart pains by lending a helping hand to those less fortunate. Good humor is a fortress, a strong tower, where the possessor may flee to gather strength for a renewed battle with difficulty and danger. Good humor is simply invincible. A man who laughs at misfortune and sets his face gravely to do the right as God has given him to see it is worth more to the world by far than the snarler who sets down amid a broken fortune to bemoan his fate and make life a wilderness of woe for everyone within hailing distance.

Use Pyramid Be Happy

If Endurance is Being Tried to the Limit Get a Box of Pyramid Pile Suppositories

If you are struggling with the pain and discomfort of itching, bleeding, protruding piles or hemorrhoids, go over to any drug store and get a 60 cent box of Pyramid Pile Suppositories. Take no substitute. Relief should come so quickly you will wonder why anyone should continue to suffer the pain of such a distressing condition. For a free trial package, send name and address to Pyramid Drug Co., 908 Pyramid Bldg., Marshall, Mich.

RUPERT HUGHES WROTE THE STORY

"Hold your Horses" has Unique Role for Tom Moore.

A unique theme is the basis of the latest Goldwyn picture featuring Tom Moore, entitled "Hold your Horses," by Rupert Hughes. It comes to the Allen Theatre for two days, commencing Wednesday. Here is the story—

From the old country Daniel Canavan (Tom Moore) came to New York and followed the calling of street cleaning. One day while on duty he was run down by a cariage occupied by Beatrice Newness, (Naomi Childers) a wealthy society girl, and Rodman Cadbury, her swell suitor, so what nerve Canavan did have was lost and he took a job with a blasting gang. A red flag was thrust in Canavan's hand and he was told to keep the traffic back—his first taste of authority, and he "grew drunk" on it. He even went home and gave his quarrelsome wife a dose of her own fistic medicine.

His growing aggressiveness attracted the attention of Jim James, a political boss, and as a pupil Canavan rose rapidly. It was in his new authority of political boss that he next met the beautiful girl who had run over him. The subsequent happenings have been woven into one of the most delightfully stirring stories ever screened.

The newest wedding rings are carved, some even show filigree and they're narrower than ever.

SINN FEIN ATTACK TRAIN.

DUBLIN, March 22. — (Canadian Press.) — Seven members of the Crown forces, including an officer, were killed, and 12 were wounded when a train was ambushed yesterday, according to an official announcement.

The attack occurred near Headford Junction, County Kerry.

A civilian passenger was killed and two others were wounded. The casualties among the ambushing party, with the exception of one man who was found dead, are not known.

In addition to the officer who was killed, the train carried 29 men of other ranks in the Royal Fusiliers, and a number of civilians. It was heavily fired on from both sides as it neared the Junction and the troops detrained and engaged the party. The survivors among the soldiers held off their assailants for fifty minutes until reinforced by a party of Fusiliers which arrived on another train. The combined forces then drove off the rebels.

MURINE FOR YOUR EYES

Night and Morning—Have Clean, Healthy Eyes. If they Tire, Itch, Smart or Burn, if Sore, Irritated, Inflamed or Granulated, use Murine often. Soothes, Refreshes. Safe for Infant or Adult. At all Druggists and Opticians. Write for Free Eye Book. Murine Eye Remedy Co., Chicago

BUILDING

CONTRACTING, Etc. Prompt attention to Alterations, Repairs, etc.

Ontario Government Housing Plans. Bungalow and Summer Cottage Plans. Estimates given.

A. B. Cunningham

331 REID STREET Phone 1261w

Mrs. Cockburn's Asthma Remedy

Thousands of people who have used it can testify as to the value of this remedy.

Mrs. Cockburn, 422 Gilmour St OTTAWA

FURNITURE RE-FINISHED.

Repaired and Upholstered on reasonable terms. All work done in a First-class manner. Articles sent for if desired and returned when finished. H. J. Rumery, 109 Smith Street (corner Water). Vacuum Cleaner to Rent.

13d-tts-84

Spring Shoe Repairing

	Per Pair
Men's Rubber Heels put on	$ .40
Ladies' Rubber Heels, put on	.30
Men's Shoes, Half Soled, Sewed	$1.50
Men's Shoes, Half Soled, Pegged	$1.25
Full Soles, right to heel, Sewed	$2.00
Full Soles, right to heel, Pegged	$1.60
Women's Shoes, Half Soled, Pegged	$1.00
Boys' Shoes, Half Soled	$1.00
Misses' Shoes, Half Soled,	.75

M. VENERANDA

Model Electric Shoe Shop

166 SIMCOE ST. Phone 794

New Shoes From Old

An easy fitting Shoe is an old friend. Don't throw it away until you have got all the service out of it that a visit to W. PETRIE'S REPAIR SHOP will assure. Shop in Rear of

J. W. Miller & Sons

Shoe Store. Power equipped to Repair, Half-sole, and Finish Old Boots like New.

Good Repairing is well worth its Price at

W. PETRIES

(J. W. Miller & Sons)

— 406 GEORGE STREET —

EXPERT

When speaking of Vulcanizing, is a small word with a big meaning. With our experience and up to date equipment we are in a position to give you **Expert Vulcanizing.**

WHITE BROS.

174 Hunter W. Phone 897

OPPOSITE ORIENTAL

VULCANIZING

Cement Lime

Hard Wall Plaster — Plaster Paris
White Rock Finish — Mortar Colour
Plasterers' Hair — Plaster Board

FOR SALE BY

THOS. A. REHILL

210 WOLFE STREET
(Near C. P. R. Station)
PHONES: Office, 245; House, 665w

Advertise in the Examiner

MOTHERS, BE CAREFUL

Much of the trouble in weaning the baby is developed by the use of a cheap and unsanitary nipple. The NOBILITY nipple is sterilized and is sanitary, transparent and non-collapsible. It is put up in a separate box with a red band on each nipple. You will meet with the doctor's approval if baby uses NOBILITY nipple. t t s.

After a man has one foot in the grave it doesn't take him very long to get there with both feet.

Buy in Canada—The Old Cry

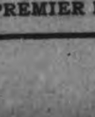

How many people, when they go to buy, ask if the Goods are Made in Canada? We are reminding Car Owners that we sell the "PRESTOLITE" Battery, And just think, if every Car Owner in Canada bought a new "PRESTOLITE," they would have to build another Factory. These Batteries have passed the most rigid tests, Try one when you need a replacement, and you will use no other. Buy at Home.

FISHER BROS.

PREMIER BATTERY SERVICE — 186 CHARLOTTE STREET

Electrical Construction Work

We specialize in construction work and repairs. Get our prices. All orders promptly attended to.

J. A. ASH & SONS

282 GEORGE ST.

'Phones:

Office 871, Residence 859W

It's Confidence That Does It.

MAPLE SYRUP

A Large Shipment, Perfectly Fresh

2½-lb. tins 90c
8-lb. tins $2.00

The first made Maple Syrup is always best flavored, and we are fortunate in securing this quality.

SUNDRIES

Anchovy Paste, in jars 25c
Gillard's Delicious Relish, large bottle 50c
Libby's Bartlett Pears, large tin 75c
Libby's Peaches, tin 55c
Libby's Pineapple, tin 55c
Libby's Apricots, large tin 75c

BUTTER

Choice Creamery, lb. 62c

EGGS

Strictly fresh, doz. 40c

PORTER S. WHITE CO.

'Phone 208 — 334 George

Know Her Business.

"John," announced Mrs. Stylover, "I'm going to town to-morrow to see the new hats."

"You forget," her husband reminded her, "that to-morrow is Sunday. The shops will be closed."

"Who said anything about shops? I'm going to church."

To Make Hairs Vanish From Face, Neck or Arms

(Beauty Culture)

Keep a little powdered delatone handy, and when hairy growths appear make a paste with some of the powder and a little water, then spread over hairy surface. After 2 or 3 minutes rub off, wash the skin, and it will be entirely free from hair or blemish. This simple treatment is unfailing, but care should be exercised to be sure and get genuine delatone, otherwise you may be disappointed.

Timeliness.

The Fisherman — I suppose this rain will do a lot of good, Pat?

Pat—Ye may well say that, sorr. An hour of ut now will do more good in five minutes than a month of ut would do in a week at anny other time.

ECZEMA IN RASH CUTICURA HEALS

Very Itchy and Burned. Troubled Six Weeks.

"Our daughter's face came out in a rash that we were told was eczema. Her cheeks got sore and she rubbed causing loss of sleep. The breaking out was very itchy and burned so that I had to tie gloves on her hands to keep her from scratching.

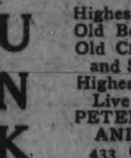

"This trouble lasted about six weeks before I used Cuticura. I used one large box of Cuticura Ointment with two cakes of Cuticura Soap when she was healed." (Signed) Mrs. H. Stares, Blenheim Rd., Galt, Ont.

Cuticura Soap, Ointment and Talcum are ideal for daily toilet uses.

Soap 25c. Ointment 25 and 50c. Sold throughout the Dominion. Canadian Depot: Lymans, Limited, St. Paul St., Montreal.

Cuticura Soap shaves without mug.

MERCHANTS'

Gold Metallic Window Signs, SHOW CARDS, Exceptional Rates.

RIDLEY — Antrim and George.

If You Want a Suit of Clothes

SEE ME—I have a dozen Suits made up, and if there is one you like, I will make the price suit you.

J. L. WYATT HUNTER STREET EAST CITY

JUNK

JUNK

Highest Price Paid —— Old Bottles Wanted —— Old Clothes, Rags, Boots and Shoes Bought —— Highest Prices Paid for Live Poultry

PETERBOROUGH RAG AND METAL CO., 433 Chambers Street. W. Roth, Manager.

FURNITURE

Home Furnishing Co.

208 CHARLOTTE STREET

All kinds of Furniture, Beds, Bedding, Carriages, Linoleums, Carpets, Rugs and Stoves. For Cash or Easy Payments. 26d83 6039

BOLSHEVIKS TAKE BATUM FROM TURKS

REDS WELCOMED BY POPULATION OF CITY, SAY ADVICES.

CONSTANTINOPLE, March 22.—(Canadian Press.)—Russian Bolshevik forces have entered the city of Batum. After entering Batum the Bolsheviki, according to dispatches received here, looted the town for several hours. Order was finally re-established. The entrance of the Bolsheviki forced the evacuation of the Turks. Reports state that the Russians were greeted with enthusiasm by the population.

The Natives are Making Fur Fly

FIGHTERS ARMED WITH PAPER CUTTERS AND TOOTHPICKS!

Now is the time for all good men to determine whether they are pro-Panamanian or pro-Costa Rican. Both countries are at swords' points (or would be if they had any swords), and, following the precedent established in the last war, it is up to all citizens who have reached the age of argument to take sides at once.

* * *

Intense feeling was reported in the Panamanian colonies in all American cities at press time, and the Costa Rican sections were also reported het up. In New York the entire Panamanian colony rose up and mobbed the Costa Rican settlement, neither man being badly hurt, however.

* * *

In the Panama war zone the situation is very critical, and will remain so until somebody calls a cop. Returns from the war are very contradictory. It is known however, that Panama entered the ring first and was loudly cheered. He wore pink tights and the usual knuckle bandages. Costa Rica entered a few minutes later in a pair of white running pants. He nodded to his seconds.

At the bell they sparred for an opening, but the gong found nobody upset except Washington and the League of Nations. The war was then called off and rain checks issued to those who paid in.

* * *

The trouble, it appears, arose over the Coto region. Coto is a narrow strip of territory two miles south of Hato and about a yard and a half east of Vesto. There is room on the plot for a fine portable house, and both countries want it.

* * *

Panama and Costa Rica are both members of the League of Nations and are evidently laboring under the impression that they constitute the league's entertainment committee.

* * *

Immediately upon hearing of the recent trouble the league took up the matter with a view to dragging as many more nations into the fight as possible and thereby make its first showing as impressive as possible.

* * *

Prospects of a finish fight are darkened by the shortage of arms. The official comparison follows:

Arms	Costa Rica	Panama
Paper cutters	1	1
Hatpins	5	7
Nail files	3	0
Canes	4	3
Umbrellas	1	2

NOTES.

The slight advantage which Panama would seem to hold in umbrella equipment is offset by the fact that both are owned by the same man.

Costa Rica is superior in nail files, but this requires very close fighting, and neither party seems disposed to come close to the other in battle.

* * *

In the matter of navies both have navies that are second to none, if not third to none.

* * *

Costa Rica is credited with one small launch in the naval records, but it was built for picnic purposes and it total armament consists of four bottle openers and one round of raisins.

Panama has quite a collection of oars and a complete history of rowing.

* * *

Costa Rica is accused of being the aggressor, as aggressiveness goes in that part of the world. The Costa Rican force started things by crossing the boundary last week and in a bitter battle against heavy odds breaking nine panes of glass and an emeny watch crystal.

* * *

Panama at once issued a proclamation calling all Panamanians to the colors. Six had shown up at press time, but the other four were still to be heard from.

Costa Rica has agreed courteously not to renew fighting until the missing men show up, but has challenged the Panama force as it now stands to a game of chess.

Meanwhile Washington is greatly concerned. If Panama is allowed to spend the summer in a war who will make America its supply of Panama hats?

MOTHER!

"California Syrup of Figs" Child's Best Laxative

Accept "California" Syrup of Figs only—look for the name California on the package, then you are sure your child is having the best and most harmless physic for the little stomach, liver and bowels. Children love its fruity taste. Full directions on each bottle. You must say "California."

BRAUND'S BIG SALE

NOT FOR PROFIT. BUT FOR ROOM We are turning the second flat of our store into apartments. But must clear out many thousands of Dollars Worth of Goods to make room.

HENCE THE GREAT SACRIFICE SALE

A perfect deluge of Bargains and Shameful Cut Prices. Many of these Prices are Less than Half Value and much below cost. But I must make room for the Carpenters.

BOOTS SACRIFICED

Men's Boots ..... at HALF-PRICE
Boys' Boots ..... at HALF-PRICE
Women's Boots ..... at HALF-PRICE
Childs' Boots ..... at HALF-PRICE
All Rubbers ..... at HALF-PRICE
—— They are Marked in Plain Figures ——

MITTS AND GLOVES

All our Leather and Cotton Mitts and Gloves AT HALF-PRICE.

RIBBONS SACRIFICED

Every kind and every width—all sacrificed, HALF-PRICE—2 Yards for the Price of One.

SHIRTING AND LAWN

Heavy Shirtings, 65c yard 39c
Fine Striped Shirtings, 60c yard 34c
Victoria Lawn Shirtings, 50c yard 31c

TOWELS AND TOWELLING

85c Towels—Pair for 39c
$1.00 Towels—Pair for 49c
$1.50 Towels—Pair for 89c
Dish Towelling, 45c yard—for 10c
Huckaback Towelling, 50c—for 21c
Linen Roller Towelling, 50c—for 34c
Check Dish Towelling, 45c—for 23c

MEN'S GOODS—CUT PRICE

Stiff Hats, $5.00—for $1.99
Fleeced Underwear, $1.50—for 49c
$2.00 Woolfax Underwear—for 89c
$3.00 Men's Combinations—for $1.69
$2.00 Summer Combinations—for $1.49

OILCLOTH AND LINOLEUMS

4 yard Linoleum, $1.50—sq. yard 99c
2 yard Linola, $1.35—sq. yard 91c
Floor Oilcloths, $1.00—sq. yard 69c
Sunfast Carpet Squares, $15.00—for $7.50

WHITE DINNER DISHES

Pie Plate, 5in. size, 20c—for ..... 9c plate
Tea Plate, 6in. size, 25c—for ..... 14c plate
Breakfast Plate, 7in. size, 30c—for ..... 18c plate
Dinner Plate, 8in. size, 35c—for ..... 19c plate
Clover Leaf and Gold ..... 1c more each
Clover Leaf Cup and Saucer, 35c—for 24c
White Cup only 14c

HOUSE DRESSES SACRIFICED

Fine Dark Dresses, $4.50 ..... $2.99
Smock Gar. Dresses, $3.00 ..... $1.99
Light Print Dresses, $3.00 ..... $1.89
Special Stripe Dresses, $1.75 ..... $1.19

DRESS GOODS—CUT PRICE

Fine Blue Serge, $3.00—for ..... $1.79 yard
Shepherd Check, $2.50—for ..... $1.69 yard
New Spring Voile Goods, 50c—for ..... 34c yard
New Prints, 40c and 45c—for ..... 29c yard

2 YARDS WIDE SHEETING

Extra Fine Quality, $1.25—for ..... 59c yard
Fine Quality, $1.00 and $1.15—for ..... 49c yard
Twilled Sheeting, 3in., 75c—for ..... 24c yard

WHITE COTTONS SACRIFICED

W 77 Longcloth, 45c—for 19c
Special Heavy, 50c—for 23c
—— These Cottons are Exceptional ——

TABLE DAMASK

Extra Fine, 2 yards wide, $2.25—for ..... $1.69 yard
Everyday Damask, $1.50—for ..... 99c yard
$5.75 Ready-made Cloths—for $3.99
$3.75 Ready-made Cloths—for $2.69

FLANNELETTE AT AWAY BELOW COST

40c Flannelette ..... 14c a yard
45c Flannelette ..... 19c a yard
35c Flannelette ..... 27c a yard

WALL PAPERS—CUT PRICE

Every Roll of our Old and New Designs of Wallpaper Cut 12c off Every Roll.
Reductions on Every Yard of Border.
Special Lots Wallpaper ..... 9c roll
Remnant Lots ..... 7c roll

STATIONERY

Writing Pads, 15c—for 9c
Lift Lock Pads, 25c—for 12c
15c Bunches Envelopes—for 9c
10c Bunches Envelopes 5c

THREADS AND YARNS

200 Yards Coats' Thread, 10c—for 8c
125 Coats' Mercer, Cotton 13c
75c Fingering Yarn, ¼ lb. 39c
65c Factory Yarn, ¼ lb. 29c
25c Excelde Sweater Yarn 15c

BIG SALE OF MIDDIES

3 and 4 Year, White Cloth, $1.25—for 75c
6 to 8 Year, White Cloth, $1.45—for 85c
10, 12 and 14 Year Middies, $1.60—for 99c
Embroidered Middy Smock, $4.00—for 99c
Fine Pleated Voile Waists, $2.50—for $1.39
$2.50 and $2.75 Underskirts at $1.41

CHILDS' DRESSES SLAUGHTERED

$2.50 Dress $1.69
$1.85 Dress $1.19
$1.35 Dress ..... .99
2 to 4 Yr. Dress .. .49
Boys' Norfolk Suits $1.39

OVERALLS FOR MEN OR BOYS

Every Pair in Stock at HALF-PRICE. Don't miss this chance—
$3.25 Blue Striped and Black—for $1.62½
$3.00 Khaki Pants—for $1.50
Men's 50c Socks—2 Pairs for 50c
Children's Stockings, 50c and 60c—at ..... 34c pair

GOOD SHIRTS CHEAP

Men's Sunday Shirts, $3.00—for $1.49
Black and Khaki Shirts, $2.50—for $1.49
Black with White Stripe, $1.25—for 49c

SUNDRIES

White Wax Candles ..... 5 for 5c
Boys' Marbles ..... 12 for 1c
2c Toy Balloon Squakers—for 1c
Thomas' Electric Oil, 30c—for 19c

HEMP CARPETS SACRIFICED

Hemp Stair Carpet, 20in., 50c—for ..... 19c yard
32in. Hemp Stripe, 75c—for ..... 39c yard
36in. Tapestry Hemp, 95c—for ..... 49c yard

CURTAIN SCRIMS CHEAP

30c Scrim—only ..... 19c yard
75c Scrim—only ..... 59c yard
65c Curtain Nets ..... 49c yard
95c Madras Net ..... 69c yard
A Lot of 95c Pillow Cases—Clearing at ..... 2 for 95c
25c Rolls Cotton Batting 13c

——MANY BARGAINS AND CUT PRICES NOT ON THIS LIST——

REMEMBER THE TERMS OF THIS GREAT SALE—CASH AT THE STORE—NOTHING CHARGED. ANY GOODS SOLD OUT, WE DO NOT AGREE TO REPLACE THEM. BOOTS SELECTED NOT CHANGEABLE. CUSTOMERS ASK FOR THEIR STREET CAR TICKET IF GOING HOME ON THE CAR.

Don't Thrash Yourself because you Waited Too Long, and the Goods were Sold Out.

SOME OF THESE BARGAINS WILL BE AT OUR UP-TOWN ARCADE.——This Sale is not for Profit, as I am Losing Money on the Goods

R. C. BRAUND MAIN STORE, CORNER ALBERT AND PARK STREETS—'Phones 348 BARGAIN ARCADE, 187 CHARLOTTE STREET and 890W.

THE STREET CAR COMES PAST OUR DOOR EVERY FEW MINUTES.

——I MUST CLEAR OUT THE GOODS——

A POLITICAL MESSAGE FROM DR. J. L. HUGHES

Dr. Jas L. Hughes, well known educationalist recently celebrated his seventy-fifth birthday and received some seven or eight hundred letters and telegrams extending congratulations. To acknowledge each of these with an individual letter would have been an enormous task so Dr. Hughes had a copy of a poem written by himself printed and sent and among the recipients being J. J. Turner of Peterboro. The verse which are inscribed "To My Dear Friends, who made my 75th birthday the happiest of my long list of birthdays" are as follows:

In youth I saw in Autumn time
One lovely leaf adorn a tree,
And wrote 'I hope to find a friend
To cling in Autumn time to me.'

And standing now near life's high crest
I trace my pathway far below,
And know the light that made it clear,
Wes kindled by true friendship's glow

No mountain 'ever seemed too high
No river seemed too wide to be,
To climb, or bridge; when trusted friends
Climbed hand in hand along with me

The faith light of their friendship true,
Gave me new power to climb each day:
The love light of their hopeful hearts
Shone through the clouds to light my way.

Life still is kind: In Autumn time
A thousand lovely leaves I see,
Each leaf the picture of a friend
In colours bright upon life's tree.

These friendship pictures in my heart
Through all the years while Life endures,
Will give me happiness and hope,
One of the pictures will be yours.

Before my heart's hearth-fire I'll sit
And feel each day the vital glow
Of your true friendship kindling me
With purest joy that life can know.

GOSPEL HALL MEETINGS.

(Contributed.)

Sunday night another very impressive Gospel service was held at which there was a full attendance. This was the last of the special Gospel meetings that have been held for the last three weeks. Mr. Bentley spokes on "Excuses," taking Luke 14, 18, as the basis of his address. He said that like the "certain man" in the narrative God had provided a great supper—a supper of grace for needy and sinful men and women. His provisions include pardon for the guilty, peace for the troubled, power for the weak, but as then so now, men are making all kinds of excuses for not partaking of it. Never forget that they are excuses merely—not one valid reason can be given why any lost ruined sinner should not accept such a salvation. Some say, "I'm not so bad," when all the time Romans 3,10-23, gives us God's estimate of ourselves. Instead of excusing ourselves on that ground, we would be much wiser to own ourselves wrecked and ruined by sin, and claim the lost sinners' Saviour. Others say "I'm too bad." The devil is very clever at suggesting excuses. If he cant persuade a man that he is good he is willing to persuade him that he is too bad. Nowhere under God's blue sky is there a man too bad. Such mighty efficacy is in the blood of Christ that it cleanseth from ALL sin. Still another class urge, "There are so many hypocrites," which is perfectly true, but no reason why a soul should remain away from that gracious provision. I have met many hypocrites. Only a good thing is counterfeited. You are not fool enough to tear up and throw away every five dollar bill because somebody might counterfeit one.

When you next meet a hypocrite say, "This man is a proof that the REAL Christian exists somewhere." It is only a good thing that is worth counterfeiting. Even if everybody was a fraud it wouldd be no excuse for we have to answer the question at last "What did we do with Christ—the offered Saviour?"

Lastly, some say, "I can't believe." If it was some of the present day theories you could not believe I am one with you. The damnable Higher Criticism, salvation by joining the church, etc., are things that you should not believe, for they are lies, fathered by the devil, but when you let God speak to you out of the Holy Scriptures and tell you that salvation, full, present, free and eternal is offered you, and you then say, "I can't believe," it means you are not believing God; in other words you are making God a liar. I John 5:10.

You cannot please everybody and nobody knows it better than a preacher in a small town.

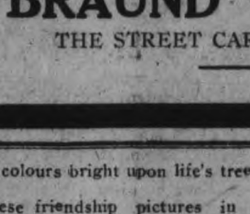

There is some vital need that Crown Brand Syrup satisfies better than anything else. That is why it does children so much good, on bread, porridge, griddle cakes, etc.

Crown BRAND Syrup

The Great Sweetener

13

SPECIAL SERVICES AT GEORGE STREET.

Each night this Passion Week devotional services are being held in the Lecture Hall of George Street Methodist Church, beginning at 8 o'clock. The speaker to-night will be Rev. B. Greatrix. All are heartily invited to attend.

TAKE PAIN OUT OF RHEUMATISM

Keep Sloan's handy for backache strains and sprains too.

SLOAN'S Liniment has been sold for 39 years. To-day, it is more popular than ever There can be but one answer—Sloan's produces results.

Applied without rubbing, it penetrates to the afflicted part, bringing relief from rheumatic twinges, sciatica; sore, stiff strained muscles; backaches, sprains, and other external pains, often the result of exposure It leaves no mussiness, skin stain or clogged pores.

Get a large bottle for greater economy. Keep it handy for use when needed. Your druggist has it Three sizes 35c, 70c, $1.40. Made in Canada.

Sloan's Liniment Pain's enemy

East City Confectionery

WE HAVE A LARGE RANGE OF GOODS FOR YOUR CONVENIENCE, INCLUDING STATIONERY, CHINA, ETC. ALSO NEILSON'S, WILLARD'S AND PATTERSON'S BON-BONS AND CHOCOLATES.

VICTOR BOORMAN

Easter DISPLAY OF Diamonds

A blending of exquisite beauty and permanence.

F. R. CLARKE

Goldsmith's Hall, 170 Charlotte

Moore's Garage

COR. HUNTER AND QUEEN STS.

Is Your Car in Tune?

If in Trouble, Call and See the Zenith Carburetor

Recognized the world over as the Acme of Carburetion.

Phones—Day 125; Night 1825J.

REO CAR AND TRUCK AGENCY

6ms.-tts-54

COAL AND WOOD

We have now on hand a supply of Coal in all sizes at Lowest Prices.

Hardwood, 4 feet $15.00
(Cutting and Splitting Extra)
—Also Mixed Wood—

PETERBOROUGH FUEL & TRANSFER CO.

134 Aylmer St., Phones 270-362

SPRING 1921
MODELS
FASHION-CRAFT
CLOTHES

Now ready for your inspection at reconstruction prices.

$40.00 to $50.00 will give you a most sightly suit made from smart, wearable, materials, correctly cut, finely tailored, in absolutely the same manner as our most expensive lines.

Lots to select from in all sizes types and models.

LOOK FOR THIS LABEL

Sold by 300 merchants throughout Canada.
IN PETERBOROUGH BY
JACK PRIMEAU
140 HUNTER ST.

2-3-21

Sports

THE "AMATEUR" IN HOCKEY

At a session of the Canadian Amateur Hockey Association in Winnipeg, Dr. Donald Bruce Macdonald, Principal of St. Andrew's College, and President of the Amateur Athletic Union of Canada, repeated a statement made by him recently in Montreal, to the effect that he was convinced that some of the players in amateur hockey are not amateurs. He advocates a nation-wide investigation in an effort to wipe out veiled professionalism.

There is ample ground for Dr. Macdonald's belief. There is good reason to believe that amateur hockey is not without professional blemish in the West, in the East and here in Ontario, and in Toronto. The cause of amateurism was making satisfactory headway until the A. A. U. of C. was stampeded into permitting the reinstatement of professionals. That was a backward step, ill-advised from every standpoint, and an abandonment of the principle "once a professional always a professional." In fact, until this unfortunate concession was made under pressure from Western Canada, and from certain quarters in the East, the A. A. U. of C. always informed petitioners for reinstatement as amateurs that it was beyond the authority and power of the governing body to reinstate professionals.

There have been some tremendous "gates" at the Arena here this season. Night after night the big building was packed to standing room. At the annual meeting of the O.H.A. last autumn it was decided that a complete, detailed statement of receipts and expenditures for the season must be filed with the secretary before April 15, by each club in the association. Failure to comply with this clause automatically suspends the offending club from membership. Careful scrutiny of these statements, with rigid investigation of items of expenditure that may arouse suspicion, will be of assistance in clearing up the situation to some extent in Ontario at least. Doubtless most of the clubs are purely amateur, and most of them finished the season with a deficit.—Toronto Globe.

POPULAR LACROSSE BOOSTER NOMINATED

For the Chief O.L.A. Office.

Leonard Smith, of Toronto, who has probably done more to boost lacrosse in Ontario than any other individual, has allowed his name to stand for the presidency of the O. A. L.A. and there is no doubt but he will be elected. He is deserving of the honor. Following is a complete list of the O.A.L.A. nominations:

President—Dr. Lou Campbell and Len. Smith.

First Vice-President—E. A. Doyle (Newmarket) and Dr. Lou Campbell (Bradford).

Second Vice-President—J. E. Dundas and James Wallace, both of Toronto.

Secretary—James Labbett.

Treasurer—William R. Harcourt.

Council (10 to be elected)—Arnold Smith (Weston), Dave Murray (Auroro, Robert McKay (Wingham Ernest Harrison (Mimico), Frank Coombes (Richmond Hill), L. J. Harding (Durham), Percy Parliament, (Toronto), Harry Halpin (Toronto), Dr. Lou Campbell (Bradford), Raspin Scott (Orangeville), W. A. Coad (Oshawa), W. H. Roe (Havelock), W. D. Ingram (Brampton), J. D. Wighe (St. Catharines), W. B. Rutledge (Hespeler), S. Dankert (Hanover).

T. E. CURVIN ROLLED 825.

Last week's prize at the Water Street Alleys was won by T. E. Curvin, who rolled 825 in three games.

To-night, Wm. Hamilton and Nashua Paper will battle for second and third place in the Business Men's Five-Pin League. A big crowd from both factories will be on hand to cheer their teams.

AN INDOOR BASEBALL LEAGUE BEING FORMED.

An Indoor Baseball League is under way, with the following teams [illegible]: 57th Regiment, Machine Gunners, De Laval, Collegiate, [illegible] Young Men's Class of the Y.M.C.A. Games will be played at the Armouries.

A. does not allow any team to carry more than twenty-five players on their list of players playing the game.

Players Transferred.

Mr. Stewart McMillan was transferred from the Caledonians to the Canadian Woollens and Mr. Arthur Edwards from G.W.V.A. to Canadian Woollens.

Registered Players.

C.G.E. registered Mr. Dennis Gash, Harold Wain and F. T. Powell; De Laval registered Robert Thompson, Arnold Pickles and Albert Pickles; Caledonians registered Alex. Morris and Alex. Burgess.

"The National Smoke"
WILSON'S
BACHELOR
Still the Most for the Money
10c.
ANDREW WILSON & CO TORONTO AND MONTREAL

VARSITY IS THE VICTOR

PLAYING BACK TO FORM SHOWN BEFORE COLLEGIANS WIN THE ALLAN CUP BY 8 TO 3.

WINNIPEG, March 22.—(Canadian Press).—'Varsity, playing back to the form Toronto expected of them, the form they showed against the Granites, the Soo and McGill, completely outclassed the "Wheat Stalks" of Brandon, overcame the two goal deficit with which they emerged from the first game, added six more goals to the total, and came out the victor of the second game of the Allan Cup finals by the score of 8 to 1, thereby winning the round by a total score 8 to 3, and bringing the Allan Cup to the East again.

It was no easy victory. The score does not indicate the play. 'Varsity were up against a stern proposition, and for thirty minutes they were forced to give the best they had to play hockey, which for drill brilliancy in every department, from stick-handling to dazzling speed, surpassed all and everything they have ever shown this season.

WILL THE SCOTTISH FOOTBALL TEAM VISIT PETERBORO?

SECRETARY WAS INSTRUCTED TO ARRANGE A GAME FOR JULY 21ST WITH D.F.A.—SHIELD AND MEDALS HELD OVER.

The regular monthly meeting of the Peterborough Football Association was held last evening in the Great War Veterans' rooms, when Mr. Sid Whatley, vice-president occupied the chair in the absence of the president, Mr. Cooke. Representatives present were: Mr. J. Cairns, C.G.E.; Mr. Geo. Coleman, G.W.V.A.; Mr. Coombs, De Laval; Mr. Worth, Canadian Woollens; Mr. J. Haw, Comrades; Mr. J. Cumming, C.G.E., and Mr. Fred Sutcliffe, secretary.

Scottish Football Team.

The official list of games of the Scottish football team were published yesterday by the Dominion Football Association, with the City of Peterborough excluded from the list, but on the 20th of July the Scotsmen are playing in Toronto and travel through Peterborough for Montreal to play there on the 23rd. On the recommendation of the whole executive the secretary was instructed to write the secretary of D.F.A. for necessary information and if possible to arrange a game on the 21st of July because they travel through the Lift-Lock city in transit for Montreal on that date.

Football Shield and Medals.

The notice of motion made by Mr. Cooke, the president, relative to the awarding of football shield and badges was held over to the next meeting that reads as follows: "That the rule governing cup and medals for the local league winners and runners-up be rescinded and the following placed on the books instead: "That the winners of the league be presented with the F. R. Clark shield and hold same until called upon by the executive, under a guarantee to keep it in good condition, and that one set of medals accompany the shield, to be purchased by the exec utive.

Free Transfers.

Moved by J. W. Worth and seconded by Mr. J. Cummings, "that the rerestentatives of the different clubs on the executive notify their secretaries to give free transfers to such players as may possibly still remain active participants in the game," was carried against the motion made by Mr. J. Cairns, who did not receive a seconder.

O F. A. Representatives.

"That the winners of Peterborough City Cup be the Peterborough representatives for the O.F.A. Cup Ties for this season," was moved by J. Coombs and seconded by Fred Sutcliffe, after a very interesting discussion whether it should be the league winners or not.

New Vice-President.

It was unanimously agreed that Mr. Howarth be appointed second-vice-president in place of Mr. Bates who has automatically dropped out. The executive extended a hearty welcome on behalf of the football public.

Players Struck Off.

The G.W.V.A. representative notified the secretary by handing over the registered list of eleven players who are out of the game; also the Canadian Woollens handed in a list of players who have retired. The reason for such action is that the O.F.

CURLERS ELECT JOHN A. CAMERON PRESIDENT AT ANNUAL MEETING

SUCCEEDS DR. H. WIGHTMAN—ALEX. KAY IS VICE-PRESIDENT AND JAMES SKINNER NEW MEMBER OF EXECUTIVE—CLUB IN SYMPATHY WITH ATHLETIC ASSOCIATION BUT CANNOT AFFILIATE.

DISTRICT CUP RECEIVED

With the District Cup, the season's boast, occupying a conspicuous position on the president's table, the Peterborough curlers held their annual meeting in their assembly room at the Charlotte street rink last night, with a large attendance of members. Unusually mild weather had interrupted the regular games at several periods of the winter, and finally wound them up two weeks earlier than the average closing date. As a result some of the annual inter-club games such as those with Lindsay, Orillia and the Toronto Victorias had to be abandoned. These unavoidable cancellations caused some disappointment to the curlers, but the distinction of having won the District Cup contributed an element of success that more than outweighed the minor discouragements which the half-hearted winter visited upon all the rinks in the province. The club's elation at having carried off one of the major honours of the Ontario Curling Association was expressed anew at last night's meeting, the winning rinks were again congratulated, and they in turn through J. W. McDermid presented the District Cup to the club for safe-keeping until next season.

The New Officers.

Dr. H. Wightman presided. The election of officers resulted as follows:

Hon. President—Dr. Wightman.
President—John A. Cameron.
Vice-President—A. C. Kay.
Secretary-Treasurer — Felix Brownscombe.
Committee of Management—Walter Oke, James Metheral, George Boucher and James Skinner.
Representative to the annual meeting of the O.C.A.— Robert Hicks, with W. G. Morrow alternate.
Official Umpire — Angus McIntosh.
Auditor—G. A. Campbell.

The election of Mr. Cameron and Mr. Kay was by acclamation. Ten of the members were nominated for the Executive committee. In regard to Mr. McIntosh's appointment it was stated that this is is the thirty-second consecutive year that he has been chosen as the rink umpire.

Financial Statement.

Mr. Brownscombe's financial report showed a present balance of $359.73. Some accounts have not yet been rendered and when these are received the balance will be about $100. The total receipts were $2,460.78, including $2,016 in membership fees. The expenditures amounted to $2,101.05.

Mr. McDermid read the report of the Bonspiel committee, showing receipts of $781.48, expenses of $680.22, and a balance of $101.26.

Presentation of Prizes.

The presentation of prizes provided the usual reminiscences of the season's games and friendly jests at those who won as well as those who lost. H. F. Downey presented the prizes to the winning rink and runners-up in the vice-skips' bonspiel.

The first prizes, silver salt and pepper shakers, went to the following rink: H. R. McIlmoyle, Rev. Robert Pogue, R. P. Best and F. C. Webebr, skip; and the second prizes, silver butter dishes, to J. E. Lillico, Manson Comstock, Tom Brightman and J. H. Brightman, skip.

Rev. Mr. Pogue remarked that his sons' names have been appearing on the sporting page in the baskeball reports, and it seemed strange that he, too, should be mentioned in the same columns under the curling section. One of the members turned it the other way, saying. "The boys are keeping up with father."

Silver pyrex casseroles were the first prize in the scheduled games. They were presented by J. Metheral to—T. Barette, R. V. Dawson, George Hill and R. G. Sturgeon, skip.

The second prize, cut glass sherbert cups, were presented by George Boucher to M. E. Cookson, A. W. Blade, F. C. Webber and W. M. Lang, skip.

And the third prizes, silver pie plates, were presented by Harry Foote to A. Brown, F. Bartlett, R. F. Downey and A. W. Archibald, skip.

The Waddell trophy in the points game was won by J. E. A. Fitzgerald and received for him by Harry Foote from Mr. Hicks, who made the presentation.

The District Cup Winners.

Just to recall the District Cup rinks who were honored again last night they were as follows: F. C. Weber, J. W. Fraser, T. O. Donaldson and J. W. McDermid, skip; and W. M. Cruthers, A. W. Archibald, W. D. Campbell and R. P. Best. The congratulations of the Club were conveyed to these members by G. H. Giroux, who declared that the team play that had characterized these rinks accounted largely in their victories. By working together a rink was bound to succeed. The next trophy Peterborough curlers wanted was the Tankard. They had been trying for it year after year, but somehow had failed to bring it home. "And we have the stuff," said Mr. Giroux. "We have plenty of it in the club and we have it in these two rinks. Next winter we should go right after it."

Andy Webb suggested that a group photograph of the two District Cup rinks should be procured by the Club, but Dr. Wightman informed him that this recognition had already been arranged for.

As evidence of the Club's appreciation of Harry Foote's successful attention to the details of the open bonspiel, he was presented by Mr. Hicks with a pair of thermos bottles.

An unexpected incident during this stage of the proceedings was the presentation of a fountain pen to the Examiner's representative by Mr. Brownscombe.

Open Honorary List.

A resolution by Mr. Kay authorizing the appointment of honorary members for life who shall be recommended to the Club by the Committee of Management was unanimously approved. This honor carries all the privileges of the club without fee.

Want Grouping Changed.

Although set aside on a technicality at the last annual meeting of the O.A.C., Peterborough's proposal to amend the constitution so that the Tankard and District Cup games shall be carried down to the fours before the semi-finals are staged in Toronto will be renewed this year. Mr. Giroux, who introduced this amendment at the O. C. A. annual meeting last October moved, seconded by Mr. Kay, last night, that it be adopted again by the Peterborough Club and offered for consideration by the Provincial Association at their next annual meeting. There is some likelihood that an attempt will be made to wrest the finals too, from Toronto.

The principal reason for urging the above resolution, Mr. Giroux said, was that the fours could be played off in one day. Four clubs instead of sixteen would be summoned to Toronto, where, under the present regulations, the curlers have to remain two or three days, especially the rinks that survive to the fours. The ice is undependable, usually soft and unsatisfactory, and beyond that the districts have the right to demand that the Tankard and District Cup games should be more widely distributed than is done at present.

In Sympathy With P.A.A.A.

A communication from the Peterborough Amateur Athletic Association seeking the support and affiliation of the Curling Club evoked warm expressions of sympathy in a thoughtful discussion of the appeal.

Mr. Webb pointed out that the curlers could not affiliate mith the Athletic Association because the curling ice admitted recognized professionals in other sports. "No man can become a professional at curling, even Mr. McDermid," he remarked.

Miles Hamilton said that professional golfers in Toronto were members of curling clubs. Elsewhere in Canada the same condition prevailed.

Mr. Webb moved, seconded by Mr. Hamilton, that the communication be received and reported on by the committee at the next annual meeting. This disposition was recognized as tantamount to complete shelving.

Mr. Giroux explained that the purpose of the Athletic Association was to foster amateursm in local sports. This object appealed to the meeting and Mr. George Boucher's amendment, seconded by Mr. J. W. Fraser, that the club approve of the aims of the P.A.A.A. and contribute reasonable financial support was adopted. The contribution which the Management committee was authorized to donate was left to their discretion as was also the time when such a donation may be made.

The meeting closed with a hearty vote of thanks, "He's a Jolly Good Fellow" and cheers for Dr. Wightman, the retiring president, whose term of office was declared an unqualified success, marked by a fatherly interest in the Club members.

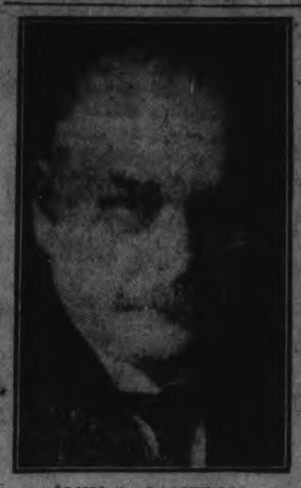

JOHN A. CAMERON.

Who was elected President of the Peterboro Curling Club at the annual meeting last night. Mr. Cameron anticipated the curlers' custom of advancing the vice-president to the chair by sending a letter requesting that an exception be made this year. He stated that his business affairs would frequently require his absence from the city and might prevent him from giving the club's affairs the attention they required. The members, however, insisted that the honour pass to Mr. Cameron, and he was accordingly elected president by acclamation.

DATES FOR THE SOCCER TEAM

WINNIPEG, March 22.—The proposed dates for the Scottish professional soccer team's tour, as issued by Secretary Roy, follow:

May 24, Montreal; May 26, Hamilton; May 28, Toronto; June 1, Fort William; June 4, Winnipeg; June 8, Regina; June 11, Calgary; June 15, Edmonton; June 18, Vancouver; June 20, Victoria; June 22, Vancouver Island; June 25, Calgary; June 29, Saskatoon; July 1 (Dominion Day), Winnipeg; July 6, 9, 13 and 16, games in the United States; July 20, Toronto; July 23, Montreal (Canada vs. Scotland, international).

MUSIC AND DRAMA

AT THE GRAND.

Another Big Super-Special Picture Coming Easter Monday.

Following their new policy adopted at the Grand Opera House, to produce only the very big super-specials in the line of picture programmes, the management beg to announce the special engagement for 4 days, of the biggest melodramatic picture production of the past 3 years, "Lone Wolf's Daughter," featuring Louise Glaum, and an all-star cast, including Edwin Stevens (the Original "Devil"), Thomas Holding, Bertram Grassby, etc.

This wonderful photo-drama is in 8 reels, and is an adaptation from the world famous detective stories of the same name, by Louis Joseph Vance, and produced by J. Parker Reed, Jr., who produced "Sahara" and other stupendous productions.

This picture has just completed a 4 weeks' showing at the Capitol Theatre in New York City, and Peterborough is to have absolutely the initial showing of the picture in Canada. Mr. Phillips, manager of the Grand, is going to Toronto on Wednesday morning to witness the special showing before the new Board of Censors at Loew's Theatre on Wednesday night, after the regular show, when, it is claimed, the largest crowd of producers and exhibitors will witness this special screening.

The New York critics all proclaim the picture to be the greatest and most wonderful melodramatic production of the year.

The management of the Grand wishes to remind its patrons of the fact that when pictures are announced at the Grand, they can rely on witnessing the very biggest and best productions of the day, and also wishes to announce the following picture productions that are booked to show here at the Grand in the very near future: "Way Down East," "The Country Fair," "Down Home," "Outside the Law," and others.

WHEN FOOD DOESN'T DIGEST

Give the Stomach a Rational Rest by Proper Aid, Not by Harsh Starvation Methods. Use Stuart's Dyspepsia Tablets.

A sour stomach may indicate an acid condition that calls for an alkaline effect

This you will get from one or two

Stuart's Dyspepsia Tablets after a meal. Sour risings, gassiness, a heavy bloated feeling and such distress due to indigestion or dyspepsia are usually only temporary. And yet they may lead to serious disorder. The regular use of Stuart's Dyspepsia Tablets after meals reflects to a high degree the intelligent selection of preventative measures.

One cannot always select or inspect the quality of food to be eaten nor its method or manner of preparation. But it is possible to avoid the acidity that is so often the result. And it is a far better plan to eat without worr over what may happen, than to starve for fear it will happen. Many physicians recommend these tablets for stomach distress due to indigestion or dyspepsia.

They are sold by all druggists everywhere at 60 cents a box.

DR. T. P. McCULLOUGH,
Eye, Ear, Nose and Throat Specialist,
166 Brock Street. Phone 36w.

EMPIRE
Mat. 2.30-Eve. 7.00 & 8.30
MONDAY, TUESDAY, WEDNESDAY
Lewis J. Selznick presents
LOUISE HUFF
—IN—
"The Dangerous Paradise"
By Edmund Goulding
The story of a girl who wanted to be a heartless flirt.
Final Episode "THE LOST CITY"
The Inimitable
HANK MANN in
"Why Change Your Missus"
MATINEE—11c and 22c :: EVENING—16c and 32c

Last Time To-Day
ALLEN
Matinee 2.15 Evening 6.45 and 9.00
— PETERBOROUGH'S LEADING PHOTOPLAY HOUSE —
Betty Compson in "Prisoners of Love"
Can a girl's own Sex Instincts be relied upon to find and choose the right man? Betty will answer this for you.
CHRISTIE SPECIAL—"GO WEST, YOUNG WOMAN."
TO-MORROW
Tom Moore in "Hold Your Horses"
"Misther Daniel Canavan"— Delightful Irishman, fighter, lover and regular Human Being. A character you'll Never Forget, in a picture that's a 100 per cent. comedy.
ADDED ATTRACTION — MR. AND MRS. CARTER DE HAVEN IN THE COMEDY HIT OF THE YEAR, "WHAT COULD BE SWEETER?"
MATINEE: 11c, 22c EVENING: 16c, 22c, 32c

The New REGENT THEATRE Hunter St. East
"Coziest Spot in the City"
A Fascinating Romance of the African Diamond Fields.
ROBERT WARWICK
IN "Thou Art the Man"
See Major Warwick as Lover, Adventurer, Convict, Tramp—the Greatest Role of his Screen Career.
Also CHARLES HUTCHINSON in another Chapter of THE WHIRLWIND.
Popular Prices:
Matinees—10c and 20c :: Evenings 25c (War Tax Extra)

SUKLOFF'S LEADERS FOR EASTER

Big Bargains In Yard Goods

CRASH TOWELLING. Regular 25c for..... **12½c**

HUCKABACK TOWELS, 21 x 36. Sale price, each..... **29c**

PURE LINEN TOWELLING. Regular 45c yard, for..... **25c**

BLEACHED COTTON, 36 in. wide. Regular 35c yard, for.... **19c**

FACTORY COTTON MILL ENDS, from 36 in. to 40 in. wide. Worth up to 40c yard, for..... **19c**

GINGHAM MILL ENDS, yard **15c**

ANDERSON DRESS GINGHAMS. Worth 50c per yard, for **29c**

Millinery Opening
Wednesday

The ladies are in luck if they have waited for our Millinery opening, which takes place to-morrow. We would like too to come and view our better and later displays at prices worth waiting for. We have many novelties which have come to us since the early Millinery opening. These new features include newer styles for the Easter festival, showing the smartest creations in Hats, Feathers, and Trimmings, etc.

Easter Specials For Boys

The Biggest Values Offered Since 1914.

10 BOYS' TWEED SUITS, from ages 7 to 10. Worth $8.50, for **$4.98**

From ages 10 to 13. Regular $10.00, for..... **$5.98**

BOYS' PURE WOOL TWEED SUITS from ages 8 to 14. Regular $12.50 to $14.00. Easter special for **$8.50**

CHILDREN'S REEFERS, made of many blue cheviot cloths. From ages 5 to 9. Regular $10.00, for ..... **$4.98 and $5.98**

Ladies' Ready-to-Wear

D. & A. CORSETS—Reg. $2.50, for $1.75—This is a High-grade Corset, made of a Mercerized Twilled material, with Unrustable Aluminum Steels, in Pink only. Never was sold less than $2.50. Easter Special **$1.75**

An Extra Special in LADIES' SILK WAISTS (White only). Reg. $3.00—for **$1.49**

LADIES' HOUSE DRESSES — Regular $2.98, for $1.59—Made of best quality Print, in dark and light patterns **$1.59**
Easter Special .....

A Clearing Lot of LADIES' SUMMER VESTS **25c**
Worth 75c—to clear at .....

STOCK UP WITH THESE STOCKINGS
75c Values for 35c

LADIES' SILK LISLE HOSE—in Black, Navy Blue, Brown, and White **35c**
Regular 75c value—for .....

DOLLAR VALUES FOR 49c

LADIES' STOCKINGS—Mercerized, full length, in Black only. Worth $1.00. Easter Special **49c**

10 ONLY—SERGE WOOL DRESSES **$6.50**
Regular $12.50—for .....

12 ONLY—ALL-WOOL SERGE DRESSES—Trimmed in the latest styles, with expensive Braids and Embroideries. Any one of these Dresses are worth at least $20.00 ..... **$9.98**
for .....

14 ALL-WOOL BOTANY SERGE DRESSES—Made in the very latest Overskirt effect, and trimmed with the best Braids and Embroideries **$14.98**
Worth at least $30.00—for .....

LADIES' READY-TO-WEAR

LADIES' SPRING COATS—Made of Pure Wool Jersey Cloth, in Purple only **$5.98**
Regular $15.00—for .....

LADIES' TWEED COATS for Spring Wear **$12.50**
Regular $20.00 to $22.00—for .....

N. SUKLOFF, 293 GEORGE STREET

Railway Time Tables

GRAND TRUNK RAILWAY.
(Corrected to Date.)

No. 96—8.10 a.m., for Port Hope and Toronto.
No. 95—8.20 a.m., for Lindsay, Blackwater Junction, Orillia, Midland, North Bay and Toronto.
No. 98—8.25 a.m., for Hastings, Campbellford, Belleville, and points on the Main Line east.
No. 371—12.15 p.m., for Lakefield
No. 92—12.04 p.m., for Lindsay, Port Hope, Toronto, Buffalo, making connection with International Limited, for London, Detroit and Chicago.
No. 371—3.30 a.m., for Lakefield.
No. 100—2.00 p.m., for Hastings, Campford and Belleville.
No. 95—5.40 p.m., for Lindsay, Orillia, Midland, North Bay and Toronto.
No. 94—9.10 p.m., for Port Hope, Montreal and Boston.
No. 99—8.19 p.m., for Lindsay.

CANADIAN PACIFIC RAILWAY.
(Corrected to Date.)

GOING EAST—
†11.59 a.m.—Norwood, Havelock, Bonarlaw, Tweed, Perth, Smith's Falls, Kingston, Ottawa, Montreal and intermediate points.
†6.20 p.m.—Indian River, Norwood, Havelock.
‡12.18 a.m.—Havelock, Tweed, Kingston, Perth, Smith's Falls, Montreal, St. John, Boston and New York.
*1.30 a.m.—Havelock, Tweed, Kingston, Perth, Smith's Falls and Ottawa.
a2.10 a.m.—Havelock, Smith's Falls and Montreal.

GOING WEST—
*5.16 a.m.—Myrtle, Toronto, Guelph, Goderich, Hamilton, Galt, Woodstock, St. Thomas, London, Chatham, Detroit, Chicago and New York.
†6.06 a.m.—Toronto, (Yonge street) Owen Sound, Teeswater and Intermediate points.
a7.20 a.m.—Toronto (Yonge Street.)
*7.35 a.m.—Toronto, Hamilton, Brantford, Buffalo, Rochester, Boston, New York, Galt, Woodstock, London, Chatham, Detroit and intermediate points between Peterboro and Toronto.
†9.35 a.m.—Bethany, Lindsay, Orillia, Port McNicoll and intermediate points.
*3.20 p.m.—Toronto, Hamilton, Brantford, Buffalo, New York, Guelph, Galt, Woodstock, London, Windsor, Detroit, Chicago and intermediate points between Peterboro and Toronto.
†4.50 p.m.—Lindsay, Toronto (Yonge St.) and intermediate points.
*Daily. aSunday only. ‡Daily except Sunday. †Daily except Saturday.

TELEPHONE 790
WHEN YOU WANT YOUR
Piano or Organ Tuned
Player-Pianos a Specialty
ALL WORK GUARANTEED
W. H. Cunningham, 560 Weller St.

Advertise in the Examiner

BURGLARS WERE BUSY AT PORT HOPE TOWN

PORT HOPE, March 22.—Burglars effected an entrance to Mr. E. Broadbent's home, Bloomsgrove avenue, Saturday night and ransacked the entire house from top to bottom. Mrs. Broadebnt was relieved of a purse containing $7, while Mr. Broadbent is minus his purse containing a sum unknown exactly. The thieves made their search for booty by the aid of matches, of which about a hundred burnt ones were found distributed over the premises.

Mr. P. Wickett's store on Ontario street, was also entered Sunday night, but alarmed at the appearance of a young man homeward bound, the intruders jumped through the cellar window and effected their escape.

TENDERS

Separate Tenders, endorsed on the envelope as to contents, and addressed to—
G. H. Thompson, Sec.-Tres.,
Board of Education,
Peterborough, Ont.
will be received up to 5 o'clock p.m., April 11th, 1921, for the following works:

1—Grading.
2—Concrete Walks.

In connection with the Prince of Wales School, Monaghan Road, Peterborough, Ont.

An accepted bank cheque for $250.00 must accompany tender for Grading Work, and an accepted bank cheque for $150.00 must accompany tender for concrete walks, which will be forfeited if the parties tendering decline to enter into a contract when called upon to do so. If the tender is not accepted the cheque will be returned.

Tenders must be submitted in the form prescribed. Lowest or any tender not necessarily accepted.

Plans, specifications and form of tender can be obtained at the office of:

W. and W. R. L. Blackwell, Architects, Peterborough, Ont.
6d 22 24 26 28 31 4

CANADA CEMENT CO. PLANT CLOSES.

HULL, aMrch 22.—The Canada Cement Co., plant here which has only partly operated the greater part of the winter, has now closed down indefinitely. About 50 men have been employed in the plant looking after the machinery and making repairs preparatory to reopening on April 1. Word was received from Montreal ordering the complete closing of the plant. No further explanation has been received, and it is not known when the company will commence operating. It is stated that the uncertainty of the cement market has brought about the cessation of work.

ASPIRIN

"Bayer" only is Genuine

Warning! Take no chances with substitutes for genuine "Bayer Tablets of Aspirin." Unless you see the name "Bayer" on package or on tablets you are not getting Aspirin at all. In every Bayer package are directions for Colds, Headaches, Neuralgia, Rheumatism, Earache, Toothache, Lumbago and for Pain. Handy tin boxes of 12 tablets cost few packages. Made in Canada. Aspirin is the trade mark (registered in Canada) of Bayer Manufacture of Monoaceticacidester of Salicylicacid.

S. A. MAKES ATTACK ON LONDON NIGHT LIFE.

Women in Furs, Silk Stockings and Picadilly Complexions Brought Up Rear of Column.

LONDON, March 22.—Two hundred "picked troops" of the Salvation Army, headed by a brass band, made an attack on London night life recently. The forces gathered in Regent Street, shortly before midnight, and appeared suddenly in Piccadilly Circus, surprising the crowd in the cafes and other places of amusement.

Without warning the strains of "Shall We Gather at the River?" burst upon the ears of the revelers and the cafe devotees. Pedestrian traffic practically stopped while the marchers passed up Shaftsbury Ave. into Leicester Square, thence to Charing Cross.

When the battalion reached Leicester Square, four young women in furs, silk stockings and Piccadilly complexions brought up the rear of the column.

"Things have been in a very bad way here for some time past," said Commissioner Cox, who led the attack. "An outcry has gone up that nobody is doing anything in behalf of the young women and girls who are found on the streets nightly in greater numbers.

"Why there should be so many mere children on the streets, it is difficult to say, but probably the war has had a great deal to do with it. It gave them a taste, not for wickedness, but for 'life,' as they understand it. They want too much dancing and pleasure, and that very often leads to sorrow."

BUY A SLAVE GIRL FOR $20.

Girls Still Sold on Turkish Market.

BALTIMORE, Md., March 9.—"You can go into the City of Constantinople any day of the week and buy a slave girl for $10, $15 or $20," said Captain George B. Hyde, who is a national speaker for the Near East Relief.

"I was perfectly astounded to read in the newspapers that there's only one harem left in Constantinople, which is maintained by a Frenchman. I've just come from Turkey. I was stationed in the town of Aintab, for a year, engaged in the administration work connected with the feeding of thousands of starving Armenians, maintenance of hospitals and orphan asylums, and I know whereof I speak.

"This story is a bit of propaganda fostered by the Turks to make the world believe there's a sweeping reform taking place in Turkey. There is a slave market right outside of constantinople where girls are sold. It used to be private, but no measures are taken now to insure privacy."

PAYS 4C TAX IN FOUR AMOUNTS.

Bought 1c Money Order For First Payment.

AUGUSTA, Ga., March 22. — A tax payer whose total tax is four cents, who insisted on his right to pay in four instalments, and who bought a one cent money order for which he paid three cents, was revealed here to-day.

The taxpayer, a tall lank farmer, who said that he lived in Lincoln County, but whose name was not divulged, personally submitted his return to the Deputy Collector of Internal Revenue ,using the one cent money order to pay the first instalment.

FRANCE HAS MUCH MORE WINE NOW.

Last Year's Supply 177,000,000 Gals. More Than 1919.

WASHINGTON, March 22.—French wines last year exceeded by more than 177,000,000 gallons that country's supply in 1919, according to a report to the Department of Commerce to-day from Commercial Attache F. G. Singer at Paris.

Production of wines in France in 1920, he said, amounted to about 1,400,853,000 gallons, against 1286-547000 gallons the previous year, while the stock of wines in the country last year totalled approximately 88,600,000 gallons, compared with 25,800,000 gallons in 1919

BUTTER !

SPECIAL FOR WEDNESDAY

CHOICE DAIRY BUTTER, Lb. **50c**
CHOICE CREAMERY BUTTER, Lb. **55c**

—at—

S. FISHER'S

Cash-and-Carry Meat Store,
— 531 ALBERT STREET —
(Edison Cars to the Door)
'Phone 1077J

Voice Of The People

To the Editor, Examiner:

Dr. Reid's announcement of a deficit of over $68,000,000 on the 1920 operations of the National Railways, and the unsatisfactory financial condition of the Grand Trunk, which the public now also own, suggest a new view of the prospect of building Hydro radials in Ontario with Provincial money.

One is almost persuaded that Hydro radials could earn a big freight revenue by carrying the Canadian National's deficit; and that this haulage would automatically transform a loss into a profit, after the manner of an entry on page 58 of the Clarkson report on the Hydro for the year ending October 31st, 1919. On the "assets" side of the "condensed statement of assets and liabilities" is this: "Farm equipment, produce, etc., including deficit on farm operations, $113,097.81."

On page 11 of the same report, Mr. Clarkson says, inter alia, of the Hydro farming operations at Chippawa: "The Commission met a loss in the fiscal year ending October 31st, 1918, which was written off against profits arising out of operation of the service building. For the fiscal year ending October 31st, 1919, and with the failure of crops, a further loss of $53,408.63 was met with." In his preceding report Mr. Clarkson shows that the Hydro's farming loss in the year ending October 31st, 1918, was $18,995.93.

Perhaps Dr. Reid, with his old-fashioned notions about profit and loss, is missing the opportunity to follow a great example. When you lose $18,995.93 by farming on the Chippewa, you write it off the profits in the service building on Strachan Avenue. But when the loss is nearly trebled you write it into the assets of the Province.—Yours truly,

Arthur Hawkes.

Toronto, March 18, 1921.

DANDERINE

Stops Hair Coming Out; Thickens, Beautifies.

A few cents buys "Danderine." After a few applications you cannot find a fallen hair or any dandruff, besides every hair shows new life, vigor, brightness, more color and abundance.

Unreserved Auction Sale

Of farm stock, implements and household furniture, on the farm of Mr. J. R. Stewart, lot 17, con. 15, Otonabee, near Stewart's Hall, on Wednesday, April 6th, at 1 o'clock sharp. Farm has been sold, and everything must be disposed of. Comprises pure bred Clydesdale Horses, regd., Pure Bred Shorthorns and a number of Durham cattle, hogs, poultry, furniture, implements, vehicles, harness, etc. A grand opportunity to secure good stock and implements.

J. R. BATTESBY,
3d 22 2 4 9409 Auctioneer.

Watch the Examiner To-Morrow Night for Announcement regarding

MOTHER'S BREAD AND HOT X BUNS

Peterboro Bread Co.
J. J. CORBETT
Manager

A SPRING TONIC

One That Will Quickly Improve Your Health.

With the passing of winter many people feel weak, depressed and easily tired. No particular disease, but your system lacks tone. Your works drags. Ordinary tasks become hard. You find yourself tired, low-spirited, unable to get sound sleep at night. Debility is robbing you of your power. Dr. Williams' Pink Pills build up the blood. The blood goes to every part of the body and improvement in its condition quickly improves the general health. The digestion is toned up, the nerves strengthened, the aching muscles made strong and your sleep is refreshing. The value of Dr. Williams' Pink Pills when the system is run down is shown by the experience of Miss Ruth E. Francis, Kinkora, P.E.I., who says: "About a year ago I was in a badly run down condition. I was weak and languid and the least exertion would tire me out. I slept poorly and this loss of sleep seemed to bring on nervous headaches from which I suffered terribly. Dr. Williams' Pink Pills were recommended and after using a few boxes I felt like a different person, and have since enjoyed the best of health. I am writing in the hope that my experience may be of benefit to some one else."

Dr. Williams' Pink Pills should be kept in every home as a precaution against troubles due to watery blood and weak nerves. You can get the pills through any dealer in medicine, or by mail at 50 cents a box or six boxes for $2.50 from The Dr. Williams' Medicine Co., Brockville, Ont.

VANCOUVER WINS THE FIRST GAME

DEFEATS OTTAWA 3 TO 1 IN OPENING STANTEY CUP SERIES.

VANCOUVER, B.C., March 22.—(Canadian Press). — Vancouver's stick-handlers defeated the Ottawa N. H. L. team last night 3 to 1 in the initial game of the series which is to decide the possession of the Stanley Cup. The game was replete with thrills, and the crowd, roughly estimated at ten thousand, was brought to its feet frequently to voice its appreciation of the great work of players of both sides.

SAGE AND SULPHER DARKEN SGRAY HAR

It's Grandmother's Recipe to Restore Colour, Gloss and Attractiveness.

Almost everyone knows that Sage Tea and Sulphur, properly compounded, brings back the natural colour and lustre to the hair when faded, streaked or gray. Years ago the only way to get this mixture was to make it at home, which is mussy and troublesome. Nowadays by asking at any drug store for "Wyeth's Sage and Sulphur Compound," you will get a large bottle of this famous old recipe, improved by the addition of other ingredients at a small cost.

Don't stay gray! Try it! No one can possibly tell that you darkened your hair, as it does it so naturally and evenly. You dampen a sponge or soft brush with it and draw this through your hair, taking one small strand at a time; by morning the gray hair disappears, and after another application or two, your hair becomes beautifully dark, glossy, and attractive.

Edwin Elcome
----Taxidermist----
DEER'S HEADS OUR SPECIALTY
(Put salt on flesh side before shipping)
Heads Animals, Birds, Fish, Etc., Mounted Artistically and Permanently.
692 HARVEY STREET
PETERBOROUGH, - Ont.

ROBERT FAIR & CO. Ltd.

Read Every Item in This List of

WEDNESDAY BARGAINS

We know that if you read this list you will be here early to-morrow to select your share of these Wednesday Specials

A SALE OF ALL-WOOL **BLANKETS**

For one day only at below the mill prices of To-day.

They are the real genuine Canadian all wool quality and we advise housekeepers and those intending to take up house to come to this sale to-morrow.

6lb.—Size 62in. x 82in.—
Reg. $15.00—for..... $11.50

7lb.—Size 64in. x 86in.—
Reg. $17.50—for..... $13.50

8lb.—Size 68in. x 88in.—
Reg. $21.00—for..... $15.00

READ ABOUT THIS BIG OFFER:

$5.50—$6.00—$6.50
$700—$7.50

ALL-WOOL BROADCLOTHS AND VELOURS FOR THE LONG OR SHORT COATS OR SUITS—

At $3.50 Yard

Here are the shades, the new Oriental Green, Myrtle, Black, Light Brown, Dark Copen., and two shades of navy blue. 54 and 56 inches wide.

This material is the much wanted fabric for Spring Coats.

$1.10 Hospital Sheeting for 75c. Yard

8/4 or 72 inches wide. "Hospital" Brand is a standard quality that we can recommend for wear and durability.

SPECIAL PRICES FOR SOAPS, SPOOLS AND WRITING PADS

Palmolive Soap and Taylor's Infant Delight Soap—3 cakes for 25c

Linen Spools, white or black, 50 yards each spool. No. 35. 4 spools for 25c

Writing Pads, 8 x 10 inches, 60 sheets each. Regular 20c. For 2 pads for 25c

Size 5 x 8 inches, 60 sheets each. Regular 12 1-2c, for 3 pads for 25c.

$2.00 Best Sheeting for $1.50 Yard

9/4 or 81 inches wide. This is the highest grade we carry in stock at a special price for to-morrow.

DRESSER SCARF SETS

4 piece hemstitched sets offered at special prices for to-morrow.

$1.50 Sets for $1.00
$1.00 Sets for ..... .50

TABLE CLOTHS

2 x 2 yards. An excellent quality of damask, nice design. A $5 line for each $3.75

LONG CLOTH COTTON

We are sure that you will get more wear from this cotton than any other you ever have bought. 36 inches wide. Regular 50c. To-morrow per yard, ... 35c

DISH TOWELS.

Specially for washing dishes, 16 x 22 inches. Sale price 3 for 25c

FACTORY COTTON

Special for to-morrow. 34 ins. wide. Regular 25c. Sale price, 7 yards for $1.00

COLORED SHIRTING

Blue and black and white stripe shirting. 28 inches wide. Reg. 55c and 60c. Sale price yard 40c

Voiles, Crepes, Roman Satin, Middy Cloth, Stockings

65c SERPENTINE CREPE 35c YARD.
3 pieces, plain rose and light brown and red, with white floral design. 30 inches wide.

45c WHITE CREPE ON SALE AT 30c YARD.
Specially for underwear. 27 inches wide.

65c WHITE MIDDY CLOTH 50c YARD.

75c INDIAN HEAD CLOTH 50c YARD.
The standard quality and 36 inches wide.

$1.25 ROMAN SATIN FOR $1.00 YARD.
Specially for underskirts, shades are purple, rose, cerise, Nile. 36 inches wide.

A RANGE OF VOILES AT 75c YARD.
A new line to arrive. The designs are lovely. See them to-morrow. 38 inches wide.

$3.00 TO $3.50 CASHMERE HOSE $1.75 PAIR
The very best all wool seamless lines, in black, navy, taupe, grey and heather.

BOYS' ALL WOOL ENGLISH STOCKINGS.
2/1 rib, about 25c less per pair than the regular price. No. 7, 78c; No. 7 1-2, 85c; No. 8, 90c; No. 8 1-2, $1.00 pair.

75c SILK LISLE STOCKINGS 59c PAIR.
Silk lisle finished hose in sizes 8 1-2 to 11 Very Special.

75c TO $2.50 COLLARS AND VESTEES 50c Ea.
Satin lace Georgette materials and pique wash stocks. All at one price.

A SPECIAL PURCHASE OF SMARTLY DESIGNED SUITS FOR EASTER, ON SALE TO-MORROW AT

$25.00 and $35.00

They are developed from all wool serges and heather mixtures; cut, workmanship and those little "touches' of braid and embroidery that count for so much, proclaim these to be worth far more than the sale price.

NEW SPRING COATS FOR EASTER — AT THE NEW LOW PRICES OF —$20.00 AND $25.00—

Fashioned from all wool Donegal Tweeds in long or short lengths.

$25.00 WATERPROOF COATS FOR $10.00

A few Gabardine and Tweed Finished Coats with Raglan or set in sleeves.

$2.90 HEATHERBLOOM UNDERSKIRTS $1
These are black with a floral flounce.

$3.00 HOUSE DRESSES FOR $1.50.
Made from Gingham and Prints, dark and light colorings.

$23.50 Congoleum Rug $17.50

1 only 3 x 3 1-2 yards. A very pretty design in rose colorings.

$1.65 HEAVY LNOLEUM A SQ. YARD $1.25
2, 3, 4 yards wide, English make. Block design.

$2.25 WINDOW SHADES FOR $1.59 EACH
Combination green and cream with insertion fixtures included. 36 x 72 inches.

75c CURTAIN MARQUISETTE FOR 49c YD.
White, cream, ecru, with plain or taped edges. 36 inches wide.

$1.65 FANCY CHINTZ FOR 98c YARD.
Rose, green, brown and mauve colorings; specially for overcurtains. 45 inches wide.

90c BUNGALOW NETS 55c YARD.
Filet and other weaves in cream and white. 40 inches wide.

WEDDING BELLS

FRENCH—MANN

On Saturday evening at the home of Mrs. J. A. French, Simcoe street, the marriage took place of Grace Mann, third dapghter of Mr. and Mrs. S. Mann, Brock street, to Mr. James French, son of Mr. and Mrs J. L. French, 104 Lansdowne street. The bride was assisted by Mrs. J. A. French and the groom was supported by Mr. J. King. Adjutant Buntin officiated Mr. and Mrs. J. French will reside at 104 Lansdowne street.

OBITUARY

MRS. JAMES FOX.

The death occurred this afternoon of Mrs. James Fox, at her residence, 253 Burnham Street. Her husband predeceased her on Saturday last, and was buried yesterday. She is survived by three daughters, Mrs. G. L. Hay, this city, Mrs. F. D. Lee, of Toronto, and Mrs. R. I. McAffee, Lindsay, and one son, C. Fox, of Calgary.

Funeral announcements later.

Advertise in the Examiner

PETERBOROUGH MALE VOICE CHOIR.

The practices on Tuesday and Friday evenings of last week were very well attended, and much good work was accomplished by conductor and members of the Peterborough Male Voice Choir.

The tickets for the concert on 5th April in the Grand Opera House—at which Boris Hambourg, 'cellist, and Miss Pearl Newton, elocutionist, will be the assisting artistes—are now on sale, and may be had from the members of the choir. It is expected these will be purchased immediately, to allow of exchanging for seats at the box office on 1st April, the advance sale day.

To-night the choir meets at the J. M. Greene Music Room at eight o'clock sharp, with a hoped-for attendance of every member of the chorus. The time for practice is short, and every minute will count for the success of the concert.

There will be no practice on Friday evening next, and future practices will be announced.

You cannot always judge how much sense there is in a mans' conversation by the size of his audience.

Society

Mr. G. N. Gordon, M.P., will be home during the adjournment of the House of Commons for the Easter holidays, from Wednesday, the 23rd inst., until Tuesday, the 29th.

Mrs. John Law, this city, is spending a few weeks with her daughter, Mrs. A. T. H. Shearman, Fort Erie, Ontario.

Miss Florence Cororan, 311 Stewart street, left yesterday for Springfield, Mass., owing to the illness of her mother.

PRIVATE SALE.

OF FURNITURE, FRUIT AND PICKLES AT THE HOME OF MRS. PORTER S. WHITE, 511 STEWART STREET, FROM 3 TO 7 P.M., WEDNESDAY AND THURSDAY, MARCH 23 AND 24. ONE COOK STOVE, HOME-CANNED FRUIT AND PICKLES, ARCI AND MARQUISETTE CURTAINS, FEATHER PILLOWS, DRESSER AND STAND; ONE BED, COMPLETE, ROCKING CHAIR AND CARPETS. 1d

CITY AND GENERAL

A. YOUNGS.

Interior decorator, painter, grainer, paper-hanger. Address, 470 Weller Street. 4d-17-19-21-23

BAND WILL MEET.

The Peterboro Rangers Band will meet at the Amouries in uniform at 7.45 to-night.

DENTISTRY.

Dr. R. A. Sheehy, 397½ George Street (corner George and Hunter Streets), over Bond's Drug Store. Phone 319J. 3mos-135

WE BOTH LOSE.

If you don't let me figure on your Painting and Decorating, we both lose Money.—W. C. Ford. 'Phone 1283. 6d-73

GEORGE STREET METHODIST CHOIR.

Practice this week on Wednesday at 8 p.m., sharp at the J. M. Greene Music Co. Store. Please bring copies of the Easter Music.

OPTOMETRY.

Martin J. Roche, Consulting Optometrist and Manufacturing Optician, Graduate Canadian Ophthalmic College. Eyes Examined, Glasses Fitted, 188 Charlotte street, 'Phone 422; r 950. t-t-s

ROOFING.

British Columbia Cedar Shingles, "Eastlake" Steel Shingles and Corrugated Iron, Asphalt Slate and Ready Roofings for sale by Fred. H. Rowan, 271 McGill Street. Phone 851. d-tf

DR. N. H. SUTTON.

Surgery—Room 113, Barrie Bldg., 312 George Street. Hours: 9-11 a.m., 2-4 p.m. Evenings and Sundays by appointment. Phone 131. Residence, 543 Park Street. Phone 1111j. d-tf

ART ASSOCIATION.

Under the auspices of the Women's Art Association, Miss McCrae will give a lecture on "Some Well-Known Pictures," with lantern slides, to-night, Tuesday, March 22, instead of Wednesday, March 30, as previously announced. This lecture will be held in the studio at the Conservatory of Music.

NEW RECORDS.

All this week we will sell all NEW Victors, New Columbias, and any other makes for the old price of 90c each for 10-inch Records. Our selection of Records is large and the selections are of the best.—**Nelson's Record Exchange, 331½ George St.** 'Phone 229.

AUCTION SALE.

Wednesday, 23rd March, of Household Furniture, &c., at the Home of Mr. Percy White, 60B Hunter Street, East, including New Fumed Oak Dining Suite, Brass Bed, Wicker Chairs and Table, Kitchen Cabinet, everything new. Inspection any time. Sale 1.30 p.m.—W. J. Hancock, Auctioneer. 2d-69

AUCTION SALE

Gardener's effects, Thursday, 24th March, for Mr. Peter De Carlonis, corner of Park and McKeller Street (Saunders' property). Horse, cow, 50 bushels turnips, 50 bags potatoes, 4,000 cabbage, harrows, scufflers, plow, hand sower, roller, democrat, Ford truck, waggon, sleigh, cutter, buggy, sash, separator, pulper, fanning mill, harness, etc., etc. Sale 1.30. W. J. Hancock, Auctioneer. 6d-70-232

AUCTION SALE.

I have been instructed by Messrs. Jones Brothers, Liverymen, Simcoe Street, to Sell, by Public Auction, at their Barns, on Saturday next, 26th March, at 2 o'clock p.m., the following: 8 Horses, 2 Hacks, 1 Victoria, 1 Brougham, 2 Surreys, 5 Buggies, a lot of Harness, etc.—J. F. Thornton, Auctioneer. 4d-71

Diamond Jewellery

WE SPECIALIZE IN DIAMOND JEWELRY AND SHOW EXCELLENT VALUES IN IDEAL DIAMOND RINGS IN FINE, SINGLE OR CLUSTER STYLES.

LAVALLIERS, CHAIN AND PENDENT, 14 KT., WITH FLAWLESS DIAMONDS, ALL-PLATINUM SETTINGS.

WE FILL EVERY DIAMOND ORDER WITH SPECIAL GUARANTEE.

Warne's
"DIAMOND HALL"
349 George St.

SPECIAL.

A big time at L.O.L. 2440, near May's School House, Tuesday night, March 22. Programme, basket social and dace. Admission 25c. Ladies with baskets free. 1d69

CHINESE FAMINE FUND.

The Examiner has received a contribution from "J. T." of $2.50 for the Chinese Famine Fund, which has been forwarded to Mr. D. A. Cameron, Treasurer.

DONT DELAY.

We can give you better attention now than when the season's rush begins. Have your Furniture Re-upholstered better than new, with Finest Selections of Tapestries at Reasonable Prices.—The American Upholstering Co., 221 Hunter Street.—'Phone 697—Nights and Hol. 396. dtf

FOR QUICK SALE.

Valuable suburban residence of the late Thomas Edgar, and about nine acres, Chemong Road, adjoining City of Peterborough. For particulars, apply on the premises, or to J. F. Thornton, 663 George Street. 'Phone 1493W. 6d-74-322

WHO HAS NO. 149?

This was the lucky number drawn Saturday night at the Magic and Cany Store of Dean & Beaton. The holder of card number 149 is entitled to a 5 lb. box of chocolates. free

PETERBORO U.F.O. CLUB BANQUET TO-NIGHT

At the Empress Hotel, commencing at 8.30. President J. B. Reynolds of the Ontario Agricultural College Guelph, and Edgar Watson M.P.P., will be the principal speakers.

NO CALEDONIAN CLUB MEETING THIS WEEK

There is no Caledonian Club meeting this week but on Wednesday, March 30th., a concert will be given in W.O.W. Hall under auspices of the Pipe Band.

AUCTION SALE.

Unreserved auction sale of Farm Stock, Implements and Household Furniture, on the farm of Mr. J. R. Stewart, lot 17, con. 15, Otonabee, which as been sold, on Wednesday, April 6th. Pure bred Clydesdale horses, pure bred Shorthorn cattle, swine, poultry, furniture, up-to-date list of implements, vehicles and harness. Mr. Stewart has sold his farm, and everything must be sold. This is a very important farm sale, is easy to get at, being situated near Stewart's Hall in Otonabee, and no doubt will be attended by many in the district who know the quality of the stock and implements that Mr. Stewart had on his farm, J. R. Battesby, Auctioneer.

Renew Your Subscription.

GAVE AN ADDRESS.

A goodly number of the girls attended the first meeting of the series being held during Passion Week, at the Young Women's Christian Association, last night. The Rev. Mr. Pogue gave a very helpful talk on the betraval and the denial of Christ and the whole spirit of the meeting was reverent and uplifting. The meeting to-night will be at seven o'clock and the speaker will be Rev. J. R. Webb.

GRADY'S STORE NEWS.

Highest Grade Sugar, with order 11c
Laundry Soap, 2 for 15c
2 lb. tin Beehive Syrup 25c
5 lb. tin Beehive Syrup 55c
1 lb. Black Tea special 47c
Snap Hand Cleanser tin 20c
Pure Cream Tartar, 5c oz lb. 75c
Pure Black Pepe-, 2 oz 5c
American coal oil, gallon 35c
China Cups and Saucers pair 30c
Corner Lock and Lansdowne Sts. Prompt Delivery. Phone 537

Coming Events

TO-NIGHT—WATER ST. BOWLing Alleys.
TO-NIGHT MOUNT HEBRON Encampment I.O.O.F. meets.
TO-NIGHT SPECIAL MEETING of G.W.V.A. Business of importance.
TO-NIGHT— COURT STANLEY A.O.F. quarterly meeting.

LATE WANT ADS.

RELIABLE COOK GENERAL with experience. Small adult family. Highest wages paid. Apply 73 Lock street. 3d 71 333

FOR SALE — A SET OF SEAL and sable furs, remodelled this year, cost $95.00; will sell for $25.00. Apply at Examiner for address. 3d 71 9432

WANTED — GOOD DINING girl. Apply at once to Montgomery House. d3 71 3

Advertise in the Examiner

Attractive Photography

Our new Spring Styles will interest and please you.
We are proud of them and will be glad to show them to you.
During business hours this Studio is open to you and your friends at all times---
"Meet Me at Roys"

The **ROY** *Studio*
140½ Hunter Street
The Photographer In Your Town.

Fowler's Service

Because everybody wants his glasses right, and wants them promptly, Fowler's is the logical place to go. All lenses used at Fowler's are "Pebio" quality. Fifteen years' experience serving over 30,000 customers is a guarantee of competence, and everything on the premises the most modern made, assures reliable work and promptness. If there was anything more to add, Fowlers would have it.

FOWLERS'
Registered Optometrists, Eyesight Specialists
A. A. FOWLER, Phm.B. J. E. FOWLER
373 George Street

BIRTH

SHEARMAN — To Mr. and Mrs. A. F. H. Shearman, Fort Erie, Ont., a son, Douglas John.

HALLIHAN—At St. Joseph's Hospital, March 19th., to Mr. and Mrs. O. Hallihan, a son.

DR. W. A. SETTLE OSTEOPATH
124 Hunter St. Phone 649
Hours 9 a.m. to 9 p.m.

Smart Easter Millinery

The Vanity

Exclusive Styles. Moderate Prices
212 Barrie Building
Phone 1730J
Miss S. E. McKinnon — Miss L. A. Jobbitt

DR. M. C. GOODWIN
Chiropractor
PALMER SCHOOL GRADUATE
Suite 106-108, Barrie Building
Phone 431, Peterborough
LADY ATTENDANT
Office Hours 10 to 12 a.m. 2 to 4 7 to 9 p.m.

Chiropractic

DRUGLESS TREATMENT
For Rheumatism, Neuritis, Kidney and Spinal Troubles—Seven Years Practice.

R. T. PETTERSONE
OFFICE: 435 GEORGE STREET
Over Toronto Trust & Loan Co.
Phone 871
Hours 10.30 to 12. 2 to 4. 7 to 8.

LADIES' READY-TO-WEAR DEPARTMENT
(Exclusive but Inexpensive)

A Feeling of Security

goes with the purchase of a "BARRIE" garment — a knowledge that it is fashionably correct in every detail. The choice of a store is the first consideration to those who shop on the "Safety First" principle. This store can fill your needs exceptionally well.

Branches:
Regina, Saskatoon
Moose Jaw.

New Fur Neckwear for Spring

The essential accessory note of smartness may be given the tailored costume by "The Choker," "The Boa," "The Rose Girl," or "The Animal" scarf—shown in Fox, Squirrel, Mole, Mink, Sable, Martin, Ermine Seal and Beaver.

Exceptional choice permitted at moderate prices.

The new designs in larger fur pieces are now showing in Scarfs, Capes, Coatees, Shawls, and Wraps.

Fur storage during the summer months against moths, fire, etc., now accepted at moderate charges 'Phone 340 and have us call for same and secure a receipt against loss.

Barrie's LIMITED

Phone 340

Nothing Succeeds Like Circulation

The Evening Examiner

PROBABILITIES.
Fine to-day. Thursday, fair with somewhat higher temperature.

VOL. XLIX. NO 69 — PETERBOROUGH, WEDNESDAY, MARCH 23, 1921 — PRICE THREE CENTS

Gifts for Easter at Bond's Drug Store

Page & Shaw Chocolates. Special for Easter. Fresh From Factory. | *Kodaks and Brownies. All New Stock. Latest Lowest Prices. $2.00 up.* | *Perfumes and Toilet Waters. Your Favorite Odor in Attractive Package.*

WANT RANEY TAKEN FROM GOVERNMENT

WARM MEETING AT MERRITON DEMANDS THAT DRURY RID HIS CABINET OF HON. W. E. RANEY.

ACCOMPANIED BY THREAT

ST. CATHARINES, March 23. — (Canadian Press.)— There was a warm time at Merriton last night at the meeting called by the Independent Labor Party and the U.F.O. M. M. McBride, M.L.A., Brantford, and Frank Greenlaw, member for St. Catharines, were among those present.

President John McCannich of the Lincoln County Independent Labor Party left the chair and moved a resolution calling on Frank Greenlaw to request Premier Drury to rid his Cabinet of Hon. W. E. Raney or he would take a seat on the Opposition benches. The Attorney-General was incompetent in his administration generally, McCannich claimed.

Mr. Greenlaw, Labor member of the House, opposed the motion, claiming Mr. Raney was doing his best with the laws passed by former governments.

F. H. Avery, St. Catharines, defended Mr. Raney and moved an amendment that the question be sent to the Provincial convention at Welland on Friday.

Considerable discussion took place but the amendment finally carried.

NO APPEAL FROM REDS TO U.S. TO RESUME TRADING

WHITE HOUSE OFFICIALS DENY REPORT FROM MOSCOW.

WASHINGTON, March 23. — (Canadian Press) — White House officials said to-day that President Harding had not received an appeal from the Russian Soviet Government that the United States resume trade relations with Russia. A radio despatch received yesterday in London from Moscow said that such an appeal had been sent to the President and the United States Government.

CHEMONG BRIDGE NOT DAMAGED

COMMUNICATION WITH ENNISMORE OPEN AS USUAL.

Mr. James Grant, the caretaker of the floating bridge across Chemong Lake, reports this morning that the bridge has not been broken by the ice, and is open to uninterrupted traffic as usual. The news that the structure had been severely damaged was furnished this paper from Bridgenorth, and accepted in good faith.

AT THE THEATRES

ALLEN—Tom Moore in "Hold Your Horses." The comedy hit of the year. "What Could Be Sweeter."

EMPIRE—Louise Huff in "The Dangerous Paradise."

REGENT—Robert Warwick in "Thou art the Man."

USE CARE

In what you put into your eyes or what you wear. Do not wear glasses unless they are made for you by some competent person. We can duplicate your broken lenses without prescription. Consult W. H. Lacey, Optometrist, 410 George street.

THE GROCERY STORES OF THE CITY WILL BE OPEN ON THURSDAY AFTERNOON AND EVENING, AS FRIDAY IS A HOLIDAY. 1d70

SALVATION ARMY APPEAL.

THE COLLECTORS FOR THE SELF-DENIAL FUND WILL BE AT THE GATES OF THE CANADIAN GENERAL ELECTRIC CO. ON THURSDAY MORNING; ALSO AT THE NOON HOUR AND EVENING, TO RECEIVE CONTRIBUTIONS TO THE FUND. 2d

BOLSHEVIK DELEGATES POSSESS CONTRABAND WORTH THOUSANDS

ROME, March 23. — (Canadian Press.) — Feeling against the Russian commercial delegation at present in this city is running high at the hotel where the delegates are staying. Thousands of dollars worth of contraband goods, including precious jewels, were discovered in numerous trunks which the Russians brought with them into Italy.

At dinner last night, a French engineer, a former resident of Russia, asked M. Vorovsky, the head of the delegation, how they obtained the treasures. M. Vorovsky did not reply, and the Frenchman then stated that the Bolsheviki had demanded that his sister surrender her gold watch. On refusing, she was beaten unconscious, and the watch then taken.

"This is only a mild example," he said in a loud voice.

The Russian then beckoned the delegate charged with his protection, who merely noted his complaint.

As a parting shot, the Frenchman said, "The Russian delegate still imagines himself in Russia."

Virtually all the guests at the hotel have signed a demand that the Russians must leave.

It was announced in the Chamber yesterday that the Russians had been fined twenty thousand lire for importing contraband.

Progressive Ideas Were Advocated at the U.F.O. Banquet

PROFESSOR REYNOLDS, OF AGRICULTURAL COLLEGE, CHIEF SPEAKER IN ABSENCE OF REV. WATSON, M.P.P.

CLASS CONSCIOUSNESS

The annual banquet of the Peterboro U.F.O. club was held in the Empress Hotel last night. Professor J. B. Reynolds, president of the Ontario Agriculture College was the principal speaker, Rev Edgar Watson, M.P.P., of North Victoria being unable to attend.

President W. R. Shields was chairman and spoke briefly of the three fold interests of the U.F.O. movement, social, political and financial and referred to the success of the cooperative company borne out by the $20,000,000 business in the past year. The United Farm Women's organization was progressing favourably, he said.

The Programme

The toast list comprised toasts to Agriculture, the Government and Sister clubs. During the evening enjoyable solos were given by Clayton Telford of Bridgenorth and recitation by Miss Mildred Archer and James Jopling of Bridgenorth.

Professor Reynolds

A greater pride in their calling of farmers was urged upon every one of the large number of farmers present by Professor Reynolds and the ladies were also urged to take pride in their position of housekeepers and home-makers. The leaders of the U.F.O. in advising group consciousness were doing a necessary work, he said, and in the last five years the farmers of Ontario have gained a class consciousness needed for agricultural progress.

Business-Like Farming.

He dwelt on the present day need for business-like farming. Each farmer he said should take into consideration his overhead expenses and determine his prices accordingly

The speaker stressed the requirements for detailed and more widespreading education due to the greater of substitution of force by intellect, each year. The multiplicity of conveniences to-day makes education a greater burden than heretofore and the growing generation should not lack for educational facilities.

Labour Saving

Professor Reynolds said that a farmer's own estimation of his own dignity and importance was seen in his dress and he emphasized the importanec the old saying "that clothes make the man."

In conclusion he appealed to the farmers to not only lighten their own labours by utlizing up-to-date farm machinery but also instal labour--saving devices in the farm home to save the housewives time and health.

Other Speakers

F. C. McCrae, agricultural representative at Norwood pointed out the splendid value of education in scientific agriculture and said the farmers were awakening to their own importance as producers individually and that collectively they formed the backbone of the country.

Mr. T. Tooms

In replying to the toast to the government T. Tooms M.P.P. commended the U.F.O.-Labour government. Premier E. C. Drury was referred to as likely to be the best premier Ontario has ever had and the cabinet were all practical; accessible men. He described the Rural Credits Bill and the Dairy Standard Act as good pieces of legislation about to become law.

Farmers have a justifiable right to be proud of their calling said Mr J. C. Campbell, defeated U.F.O. candidate in th erecent bye-election replying to the toast to Sister Clubs He appreciated the efforts of all who assisted him recently but the urban section had not shown him proper respect, he declared. This antagonism he alleged was largely promoted by political rivals.

INDIANS TAKE CASE TO KING

COUNCIL OF SIX NATIONS INDIANS PROTEST TO KING GEORGE AGAINST ENFRANCHISEMENT.

MIGHT EMIGRATE YET

BUFFALO, N.Y., March 23.—The Council of the Six Nations Indians, which has been in session here for two days, decided to-day to appeal to King George against the proposed enfranchisement of the Indians in Canada.

The Indians desire to retain their tribal form of government and are said to be considering a general exodus to the United States.

The message sent to the King reads: "The Canadian Indian Six Nations respectfully appeal to your Majesty to veto or withhold the operation of the Indian Enfranchisement Act against them on the grounds of the sacred agreement between King George III and Jos. Brant. Unsuccessful attempts to receive fair consideration of our case from Dominion officials prompts this request to your Majesty direct."

TEACHER BRINGS HONOUR TO CITY

Honour has come to the Peterborough Public Schools owing to the fact that this year, one of their number, Miss Ross of the Queen Alexandra teaching staff, is President of the Public School section of the Ontario Educational Association to be held in Toronto during Easter week. This is the sixtieth annual meeting of this association and only once before has a woman been chosen as President of this, the largest section of the O.E.A.

Miss Ross' address on the opening day will be "The Schools of Tomorrow."—

DISTANT ECHO 1917 TRAGEDY.

Name of Boat That Caused Explosion Changed.

(Canadian Press.)

HALIFAX, N. S., March 23.—A distant echo of the thunderous explosion that resulted in the deaths of hundreds of people and laid a part of Halifax in ruins in December, 1917, is the announcement that the name of the Belgian Relief Boat that collided with the French munition ship, Mont Blanc, and thus immediately contributed to the disaster, has been changed from Imo to Guvernoren. She has several aliases. She was the Runic while she sailed for twenty-four years under the White Star flag. Later she was the Tampican.

THE SISTER OF DOUGHTY IN THE BOX

DESCRIBES HOW HE LEFT PARCEL OF "VALUABLE PAPERS" IN HER POSSESSION WHEN HE WENT TO MONTREAL.

CONTENTS UNKNOWN

TORONTO, March 23.— (Canadian Press.) —Miss Jean Doughty, sister of the defendant, was the witness in the Sessions Court this morning in the trial of John Doughty, charged with the theft of $105,000 in bonds from Ambrose Small, missing theatrical magnate.

Miss Doughty described how on December 2nd, she accompanied Doughty to the station when he left for Montreal. On their way down they called at the Grand Opera House. She remained in the automobile while Doughty went into the theatre for some letters. To the prosecuting attorney, R. H. Greer, witness said that she did not see the letters in his possession and did not see him post any.

At the station, Miss Doughty said, her brother handed her a brown paper parcel which he said, belonged to Mr. Small, and told her that if she did not hear from him in a few days she was to put it into the safety deposit vault. Witness said that her brother told her not to open the parcel because it belonged to Mr. Small. She took it home and put it in a cheffonier and later went to the Bank of Montreal and rented a safety deposit box, but found the box too small to hold the bonds. Consequently she decided not to put the parcel in the box. "Why?" asked Mr. Greer.

"Well, because Jack told me at the station that it would only be for two or three days," replied the witness.

Mr. Greer cross-examined her particularly on this statement, but she declared that her brother had told her "it would only be a few days." It was on December 21st that she next saw her brother, and although he was at home nearly all day she did not speak to him about the parcel. She declared she did not know that they were bonds. Witness said that she had discussed with her brother Mr. Small's disappearance. Finally Mr. Greer drew from the witness a reference to the parcel as "valuable papers."

The Crown counsel then stepped briskly to the witness box and pointing his finger dramatically at the prisoner's sister, said, "He told you they were valuable papers." Witness declared that Doughty did not see, designate or describe it. She did not discuss the matter before the family because he had told her not to mention it to anyone.

Says Doughty Proposed Killing Small.

At the trial yesterday afternoon the most remarkable evidence was that of Fred T. Daville, printer of programmes at the Grand Opera House, A. J. Small's theatre. Daville testified that two years ago Doughty had suggested to him that Small be killed and that he propounded a plan by which they weer to obtain $450,000 of Small's wealth and go "fifty-fifty" on the transaction.

Mr. Hellmuth handled this witness without gloves and read shorthand notes taken at the preliminary police court hearing at which Daville had made no mention of either of these things, but had stated that the amount was not even as much approximated in the scheme which he alleges Doughty proposed.

Mr. Hellmuth strenuously objected to the introduction of evidence by the Crown, which he claimed bore only on the conspiracy charge at the theft trial and alleged that an attempt was being made to prejudice the jury.

Miss Doughty stated that the family had contemplated handing over the bonds to Attorney-General Raney about Christmas time, but the arrest of her brother in Oregon forestalled this move. She blamed Mrs. Ambrose Small for refusing to receive her sister, Mrs. Lovett, when the latter went to see Mrs. Small about the bonds.

There was a lively clash between the Crown and defence counsel when R. H. Greer, Crown Prosecutor, drew from the witness a statement that her brother had told her she could not return the bonds to Small.

"Then let me tell you something, Miss Doughty," retorted Mr. Greer, "if John Doughty told you that, he is the only man in the world who could tell you so."

On Sunday, 28th December, said Miss Doughty, Doughty told her he could not return the bonds to Small. He had not had an opportunity to return them, as she had not seen him.

(Continued on page 9).

Germans Refuse to Pay the Allied Demand of a Billion Marks Which is Due To-day

ALSO DISPUTE ALLIED FIGURES OF 12,000,000,000 MARKS DUE ON MAY 1 AND DECLARE THE 20,000,000,000 MARKS PROVIDED BY THE PEACE TREATY ARE MORE THAN PAID.

ALLIES MEET TO DISCUSS STEPS TO TAKE

PARIS, March 23. — (Canadian Press.) — Germany in her reply to-day to the recent ultimatum of the allied reparations commission, refuses to pay the one billion gold marks due on this date, and disputes the commission's figures showing a balance of twelve billion marks due May 1. It is maintained in the German note that the twenty billion marks which the peace treaty provided should be handed over by May 1, has been more than paid. The note asks that a joint commission of experts fix the value of German deliveries on the reparation account, but it declares that in any event it would be impossible for Germany to pay twelve billion marks by the first of May. The note concludes:

"If after the experts have conferred, it is established that there is a deficit in payments by Germany, she is ready to begin negotiations with the Reparations Commission regarding the flotation of a new loan abroad."

The Reparations Commission met this morning to consider the German reply. The German failure to pay is deemed a violation of the Versailles Treaty, which the commission will report to the allied governments. The allies will then determine what measures are to be taken.

M. M. MacBRIDE, M.L.A.,
Who was one of the principals at the meeting at Merriton last night called by the Independent Labor Party and U.F.O., at which a resolution was prepared to be forwarded to the Provincial convention of the Labor Party demandng the resignation of Hon. W. E. Raney, Attorney-General, from the Provincial Cabinet.

PUSSYFOOT TO MAKE A TOUR

WILL ADDRESS SERIES OF MEETINGS THROUGHOUT PROVINCE FOR REFERENDUM COMMITTEE.

NOT TO SPEAK HERE

TORONTO, March 23.— (Canadian Press.)—At a largely attended meeting of the city executive of the Ontario branch of the Dominion Alliance, held in the alliance offices yesterday afternoon, it was announced that W. E. Johnson (Pussyfoot) will speak at a referendum meeting to be held in Massey Hall on Sunday afternoon, April 10. He will also deliver addresses in Ottawa, Hamilton, Brantford, Windsor and Montreal.

WOODSTOCK IS HERE MONDAY

FIRST GAME OF O.A.B.A. FINALS BETWEEN WOODSTOCK AND PETERBORO.

On Monday night Woodstock Y. M.C.A. basketball team will meet the local Y.M.C.A. here in the first game of the O.A.B.A. finals. Woodstock won the championship of Western Ontario last night, defeating St. Catharines, and the local basketballers annexed the eastern Ontario title here Saturday night when they put Toronto Central "Y" out of the running. This is the first time that a Peterborough basketball team has reached the O.A.B.A. finals.

DISCOUNT ON CANADIAN DOLLAR ..... 12 3-8 CTS.

THE CANTATA, "OLIVET TO CALVARY" WILL BE SOLEMNLY SUNG IN SAINT JOHN'S CHURCH BY SAINT JOHN'S CHOIR ON GOOD FRIDAY NIGHT AT 8.00. 2d-71-353

ALL ODDFELLOWS AND VISITING BRETHREN ARE ASKED TO BE PRESENT ON THURSDAY EVENING AT 8 O'CLOCK, TO MEET REV. MR. COX, PAST GRAND MASTER, WHO WILL ADDRESS THEM. 1d-70.

BASKETBALL.

INTERMEDIATE FINAL GAME, WOODSTOCK VS. PETERBOROUGH, MONDAY, Y.M.C.A., MARCH 28TH. RESERVED SEATS 50c. PLAN OPENS TONIGHT AT 7.30. 1d-70

FINANCIAL AND MARKETS

WALL STREET.

NEW YORK, March 13.— Oils and motors contributed largely to the firmer tone of the stock market at the active opening of to-day's session. Atlantic Gulf, Chandler and Kelly Springfield Tire soon rose a point or more, similar advances being made by Republic Iron and Retail Stores. Pacific Oil, one of yesterday's prominent features, also moved upward, as well as General Asphalt, Mexican Petroleum, Endicott Johnson, Westinghouse Electric and May Department Stores. The only important issues to register early recessions were New York Central, Royal Dutch and Sears-Roebuck.

Materially higher prices were made by oils, motors, allied specialties and many miscellaneous issues during the lively forenoon Studebaker, Pierce Arrow preferred, Ajax Lee and United States Rubber, Stromberg carburetor and Bosch magnueto scored extreme gains of 2 to almost 5 points. General Asphalt Mexican Petroleum, Royal Dutch and Associated and Invincible Oils gained one to 3 1-2.

Shippings rose one to two points and steel and equipment shared to a like extent. Rails failed to show any animation, however, and the only conspiciously weak stock was Sears Roebuck which lost four points. Call money again opened at 6 1-2 per cent.

The shorts were completely routed later when call money declined to 6 per cent; final prices were one to three points under their best, however, on profit taking, closing was easy.

CHICAGO GRAIN

CHICAGO, March 23.—(Canadian Press.)—Strength developed in the wheat market to-day after a hesitating start. Talk of export business with Greece tended somewhat to encourage bulls .It was also said that exporters had purchased a good part of the available supply of Durum wheat at the head of the lakes .Opening prices, which ranged from a 1-4 decline to a 1-2 c advance, were followed by a moderate sag and then by upturns all around to well above yesterday's finish.

Later sentiment turned bearish, owing largely to absence of export call and to the assertions that British government holdings would be sufficient for all the British requirements to the end of the season.

Prices closed heavy with March 150 5-8 and May 141 1-4 to 141 1-2.

Corn swayed with wheat. After the opening 1-8 to 5-8 higher, the market declined temporarily and then scored gains anew.

Subsequently the market flattened out when wheat became depressed; the close was weak with May 63 7-8 to 64.

Oats which were governed by the action of other cereals started 1-8 to 3-8 higher and then weakened somewhat but soon rallied.

Provisions were dull and irregular owing to uncertainty over labor troubles.

MONTREAL

MONTREAL, March 23.—(Canadian Press).—The stock market closed at noon in a weak condition and nearly all the leaders declined from one to two points. Abitibi dropped two points and closed at 41 Atlantic sugar remained fairly steady around its closing level of 32 1-4. Brazilian was quiet at 3. Brompton continued its early decline and closed at 34 1-4. National breweries was the only strong issue, rising another quarter point to 38 at which figure it closed. Spanish River and Riordon remained unchanged throughout the morning session.

LIVESTOCK MARKET

TORONTO, March 23.—(Canadian Press)—Cattle receipts medium trade weaker. Heavy beef steers $10 to $11.50; butcher steers, choice, $9 to $10; butcher cows, medium, $5 to $7.50; calves $15 to $17; lambs $13 to $15; hogs fed and watered, selects, $14.75.

FOREIGN EXCHANGE

NEW YORK, March 23.—(Canadian Press) — Sterling exchange steady; demand 3.90. Canadian dollars 12 3-18 per cent. discount.

TORONTO, March 23.—(Canadian Press) C. P. R. moved up 1 3-4 points to 131 3-8 in the dull session of the Toronto Stock Exchange this morning, again reflecting the improved sentiment of New York traders regarding railroads. On the other hand Abitibi, representing the paper issues, was weaker, selling down to 41, a loss of two points. Brompton declined to 34. Gains and losses in other stocks were confined to fractions with Dominion Steel Corporation 3-4 higher at 43, Atlantic Sugar up 1-2 at 32 and Brazilian down 3-8 at 32 7-8.

THE STORES WILL REMAIN OPEN ON THURSDAY NIGHT

The downtown stores will be open Thursday night. This was decided at a representative meeting of the stores held yesterday. The grocery stores of the city are also remaining open to-morrow night.

TO-NIGHT AT GEORGE STREET

The Passion Week services will be continued to-night at the George St. Church, beginning at 8 o'clock. This evening the special feature will be the showing of Tissot's beautiful pictures of the Life of Christ, by lantern slides. Mr. W. E. Dyer will give a descriptive talk, and a helpful and interesting hour is assured to all who can attend. The public is invited.

TEA DANSANT IN CONSERVATORY HALL, EASTER MONDAY AFTERNOON, FROM 4 TO 7 UNDER THE AUSPICES OF THE PETER ROBINSON CHAPTER I. O. D. E. 3d72 336

"EASTER MONDAY AT HOME"—THE ENTERTANMENT COMMITTEE OF ST. PETER'S HOLY NAME SOCIETY INVITE THE MEMBERS & THEIR FRIENDS TO THEIR "AT HOME" ON EASTER MONDAY, MARCH 28TH, AT HEIR ROOMS, SIMCOE STREET, REFRESHMENTS, ORCHESTRA, CARDS. 3d22 24 26

CHILDREN'S AID SOCIETY
OF PETERBORO CITY AND COUNTY

For the Care of Neglected and Ill-Treated Children.

CHILDREN FOR ADOPTION.

G. W. POWELL,
Assistant Secretary and Inspector, 585 George street. Phone 1044W. Office Hours, 12 to 2 and 6 to 8 p.m.

Railway Time Tables

GRAND TRUNK RAILWAY.
(Corrected to Date.)

No. 96—8.10 a.m., for Port Hope and Toronto.
No. 95—8.20 a.m., for Lindsay, Blackwater Junction, Orillia, Midland, North Bay and Toronto.
No. 98—8.25 a.m., for Hastings, Campbellford, Belleville, and points on the Main Line east.
No. 371—12.15 p.m., for Lakefield
No. 92—12.04 p.m., for Lindsay, Port Hope, Toronto, Buffalo, making connection with International Limited, for London, Detroit and Chicago.
No. 371—3.50 a.m., for Lakefield.
No. 100—3.00 p.m., for Hastings, Campford and Belleville.
No. 95—5.40 p.m., for Lindsay, Orillia, Midland, North Bay and Toronto.
No. 94—9.10 p.m., for Port Hope, Montreal and Boston.
No. 99—9.10 p.m., for Lindsay.

CANADIAN PACIFIC RAILWAY.
(Corrected to Date.)

GOING EAST—
†11.59 a.m.—Norwood, Havelock, Bonarlaw, Tweed, Perth, Smith's Falls, Kingston, Ottawa, Montreal and intermediate points.
†8.20 p.m.—Indian River, Norwood, Havelock,
‡12.18 a.m.—Havelock, Tweed, Kingston, Perth, Smith's Falls, Montreal, St. John, Boston and New York.
*1.30 a.m.—Havelock, Tweed, Kingston, Perth, Smith's Falls and Ottawa.
s2.19 a.m.—Havelock, Smith's Falls and Montreal.

GOING WEST—
*5.16 a.m.—Myrtle, Toronto, Guelph, Goderich, Hamilton, Galt, Woodstock, St. Thomas, London, Chatham, Detroit, Chicago and New York.
†6.06 a.m.—Toronto, (Yonge street) Owen Sound, Teeswater and Intermediate points.
s7.20 a.m.—Toronto (Yonge Street.)
*7.55 a.m.—Toronto, Hamilton, Brantford, Buffalo, Rochester, Boston, New York, Galt, Woodstock, London, Chatham, Detroit and intermediate points between Peterboro and Toronto.
†9.35 a.m.—Bethany, Lindsay, Orillia, Port McNicoll and intermediate points.
*3.20 p.m.—Toronto, Hamilton, Brantford, Buffalo, New York, Guelph, Galt, Woodstock, London, Windsor, Detroit, Chicago and intermediate points between Peterboro and Toronto.
4.50 p.m.—Lindsay, Toronto (Yonge St.) and intermediate points.
*Daily. sSunday only. ‡Daily except Sunday. †Daily except Saturday.

MONEY TO LOAN.

We have funds to loan on Real Estate Security at the lowest rates. GORDON & O'BRIEN. Phone 219.

DENTISTRY.

DR. J. F. O'BRIEN, Dentist. Office formerly occupied by Dr. McKenty, No. 370 George street. Open evenings by appointment.

OSTEOPATHY.

DR. BRUCE E. MARSHALL—Osteopathic Physician. Office 242 Hunter Street. Hours, 9 to 11, 2 to 4 p.m., 7 to 8 p.m. Telephone 116W.

DRS. WALMSLEY & SETTLE — Osteopathic Physicians. Office in Sun Life Building, corner of Hunter and Water streets. Entrance 124 Hunter St. Phone 649. Office hours, 9 a.m., to 6 p.m.

MEDICAL.

DR. BUCHANAN, F.R.C.S., Edinburgh, M.R.C. Eng., L.R.C.P. London. Eye, Ear, Nose and Throat Specialist. Hours: 9-11, 2-4 p.m., and 7-8 p.m. Phone 519. Office: corner of Water and Murray Streets.

DR. E. E. HARVEY, silver Medalist, University of Toronto. Special attention to Diseases of Women and Children. Office hours, 1:30 to 3 p.m., 7 to 8 p. m. Phone 222. Office, 212 Brock street.

BARRISTERS AND SOLICITORS

GORDON & O'BRIEN—Barristers, Solicitors, Notaries. Money to loan on easy terms. Special attention to Patents and Trade Marks. Phone 219. G. N. Gordon J. A. O'Brien.
Mr. G. N. Gordon will be in his office every Saturday to meets clients from nine till five and occasionally Monday mornings.

S. T. MEDD, Barrister, Solicitor, Notary. Office over the Dominion Bank, corner of George and Simcoe Streets. Telephone No. 22. Private funds to loan at current rates upon easy terms.

C. R. WIDDIFIELD, B. A., Barrister, etc., and Solicitor for the City of Peterboro. Money to loan. Office over the Bank of Commerce. Phone 550.

PECK, KERR & McELDERRY—Barristers, Solicitors and Notaries. Office, Water street, Peterboro. Money to loan at the lowest current rates of interest on easy terms of payment.
E. A. Peck, F. D. Kerr, V. J. McElderry.

O'CONNEL & CORKERY—Barristers, Solicitors and Notaries. Money to loan at the lowest current rates of interest. Daniel O'Connell. John R. Corkery, Hunter street, two doors west of the Post Office.

DUMBLE & JOHNSTON—Barristers, Solicitors, etc. Office over the Toronto Savings and Loan Company, George street. D. W. Dumble, K.C. W. Johnston.

A. E. DIXON, Barrister, Solicitor, etc. Office corner Hunter and George Sts. Entrance next to Madill's drug store.

HALL & HALL—Barristers, Solicitors and Notaries Public, Hunter street, Peterborough, next to St. John's Church. Money to loan at the lowest rates of interest. E. H. D. Hall, Basil D. Hall.

MOORE & WEARING—Baristers and Solicitors, 408 Water street, opposite the Post Office. Money to loan at the lowest current rates of interest. W. H. Moore, K. C., Jos. Wearing, M. A.

R. R. HALL—Barrister, Solicitor, etc., Peterborough, Ont. Office, corner of Hunter and Water streets, over the Canadian Bank of Commerce. Trust funds to loan on easy terms of payment.

JAMES FORDYCE STRICKLAND—Barrister, Solicitor, Notary Public. Money to loan 124 Hunter Street, Peterboro. Phone 151.

ARCHITECTS.

W. & WALTER R. L. BLACKWELL—Architects. Office, Bank of Commerce Building, corner of Hunter and Water streets. Telephones: Office 13067; residence 1272.

W. H. BARRY—Architect. Plans prepared for Monumental, Commercial nad Domestic Buildings. Office, 539 Gilmour street. Phone 557W.

Advertise in the Examiner

NOTICE

WEST END BARBER SHOP AT 467 Elm street. Pre-War Prices. 26d 76 9042

NOTICE

THE PARTY WHO TOOK THE pair of fetlock clippers from the stable of D. W. Johnson, North Monaghan, the evening of the sale, is requested to return same at once or further proceedings will be taken. 3d 20 1w 13 9388

FOR SALE

FOR SALE — YOUNG HORSE, five years old. Apply 508 Elm street. 3d 70 308

FOR SALE—THREE 'ANCONIA' Winners. Apply J. H. Goheen, hens and one cockerel. 'Prize 189 Brock street. 3d 71 9426

FOR SALE — ROAD ISLAND Red cockerel and one white leghorn cockerel also Rock eggs for hatching from a Guelph bred-to-lay strain. Apply Braidwood and Monaghan Road. 3d 71 9427

FOR SALE—TWO DELIVERY horses cheap. Apply 167 Brock street. 3d 72 9435

FOR SALE — THREE BURNER oil stove with oven. Apply 709 Bethune street 3d 71 9431

FOR SALE — WICKER BABY carriage in good condition for very reasonable price. Apply 548 Aylmer evenings. 3d 72 9439

FOR SALE — PAIR CHAIRS, first class condition, fumed oak, upholstered in tapestry. 43 Dennistoun avenue. 3d 71 326

FOR SALE — EDISON BLUE Amberol Cylinder Records. Price 50 cents each. Apply 489 Elm street after 6 o'clock. 3d 70 9405

FOR SALE — PAIR LADIES' black cushion sole boots, size 6, worn once. Apply Examiner for address. 3d 71 9411

FOR SALE — GOOD BARN, would make two or three garages Apply Examiner for address. 3d 71 9410

FOR SALE — HARNESS AND truck Apply G. Dwyer, New Chamberlain street. 3d 70 9406

FOR SALE— UPRIGHT PIANO in first class conditioi. Apply 322 King street. 3d 70 9408

FOR SALE—EIGHT BREEDING ewes, five years old. Apply Examiner for address. 6d 73 1w 13 9385

FOR SALE — PAPER BALER, large refrigerator, high office desk Fairbanks Platform counter scales, weigh to 50 lbs. Apply J. H. Connal, 270 Brock street. 3d 70

FOR SALE— DEN SET, ONE settee, table and arm chair. 'Phone 1721J. 3d 70 9392

FOR SALE— RED BIRD BIcycle 1920 model. Apply 215 Princess street or 'phone 786W. 3d 70 304

FOR SALE—CHINA CABINET, writing desk, Quebec heater, nearly new. Apply 380 Stewart street. 3d 70 305

FOR SALE — CLEAN STRONG boxes 2 x 6, suitable for packing cases 50 cents each. Apply Examiner for address 3d 70 9377

FOR SALE — EXTENSION table chairs, couch, baby carriage and large cook stove. Apply 76 Aylmer street. 3d 70 9381

FOR SALE — A SET OF SEAL and sable furs, remodelled this year, cost $95.00; will sell for $25.00. Apply at Examiner for address. 3d 71 9432

FOR SALE— GO-CART, WICKer good condition. Apply to 98 Gladstone avenue from 5 to 8 p.m. 3d 70 9386

FOR SALE — TWO JERSEY cows, one milking, one due to freshen next month. Apply Examiner office for address 3d 70 9387

FOR SALE — HOUSEHOLD furniture. 390 Queen street. 12d 70 9206

SPIRELLA MADE-TO-MEASure Corsets, Mrs. I. Magee, manager 247 Park street. 'Phone 56-1 s 3mos. 8506

FOR SALE—TWO GOOD GENeral purpose horses, age 4 and 5 and 2 fat steers. Apply Examiner for 'phone number and address. 2d 71 9446

AUTO AND TAXI CAB BUSIness for sale, car in first class shape. Price eight hundred ($800) Will sell on easy terms. Apply Examiner for address. 3d 70 9402

FOR SALE — SHORT HORN bull Red Chief, 14 months old. Apply J. E. Dixon, R. R. No. 8, Peterboro, on Keene road, seven miles from Peterboro. 6d 70 9332

FOR SALE—ALFALFA CLOVer seed, Grimm variety, $20 per bushel. Apply James Armstrong, R. R. No. 7, Peterboro. 5d 70 1w 13 9349

R. R. NON-GLARE LENS—APproved by Provincial authorities, one pair, any size, parcel post any part Ontario, $1.25, Lincoln Art Glass, St. Catharines. 15d 81 9349

FOR SALE — REFRIGERATOR large new Quebec heater, large sideboard, tables, 8 pictures, brussels carpets, mantel shelf with grate. Apply 508 Bonacord 3d 70 295

SITUATIONS WANTED

EXPERIENCED STENOGRAPHer and bookkeeper wishes position Apply Box 9399 Examiner. 3d70 9399

BABY CARRIAGES, Etc.

FOR SALE — GRAY WICKER carriage. Nearly new; first class condition. Apply 263 Lake street. 3d 70 307

FOR SALE— BABY CARRIAGE. Apply Examiner for address. 3d 71 9430

FOR SALE—BROWN WICKER baby carriage, high chair, ladies wheel "Red Bird" new. Apply 3 King George street, near street car wharf. 3d 71 9412

FOR SALE — CREAM WICKER baby carriage. Almost new apply. 457 Bolivar street. 3d 71 9415

BOARDERS WANTED

BOARDERS WANTED — Double room very reasonable. 1630W. 6d 74 9418

WANTED—TWO YOUNG MEN boarders. All conveniences close to C.G.E. Apply Examiner for address. 3d 71 312

BOARDERS WANTED NEAR C.G.E. Apply 285 Wolfe street. 3d 72 9436

WINDOW CLEANING

DROP A CARD TO W. FOSTER, city, Window Cleaner, 402 Monaghan Road, opposite Queen Mary School. 26d 94 9420

FOR RENT

FOR RENT—HEATED OFFICE on George street. Immediate possession. Apply 437 George street.

TO RENT — BEDROOM AND kitchen, furnished, with all conveniences, to couple without children. Apply 372 1-2 Water street. 3d 70 9395

TO RENT — TWO LARGE bright unfurnished rooms or partly furnished, modern with gas with house keeping privileges. 3d 72 9437

TO RENT—FURNISHED ROOM in private family, with board if desired. Apply 201 King street. 3d 72 9434

TO RENT — SEVEN ROOMED house also three or four rooms. Apply 220 Edinburgh. 3d 70 9384

TO RENT—WARM FURNISHed front room with board. All convenience, hot and cold water central. Apply 309 Pearl avenue, 'Phone 1350F. 3d 71 314

FURNISHED HOUSE FOR rent or will sell the furniture and lease the house Apply Examiner for address. 2d 70 9401

TO RENT TWO FURNISHED rooms, suitable for light house keeping. Apply 474 George street 3d 71 9421

FOR RENT—HEATED ROOMS in Bank of Commerce Building Suitable for a bachelor. Apply 437 George street. dtf 3686

FOR RENT—HEATED OFFICE in Bank of Commerce Building. Immediate possession. Apply 437 George street. tf 2801

TO RENT — FURNISHED house for period of three or four months, quiet, good locality and every convenience. Apply Box 9403 Examiner. 3d 70 9403

ALL KINDS OF CARPET sweeping, Electric Vacuum cleaners for rent by th eday or week. Smith & McGann, 50 McDonnel street., 'phone 1602W. 6d 71 9357

WANTED

WANTED TO BUY —A ROLL Top Desk, in good condition. Apply Box 9420 Examiner. 3d 71 9420

EXPERIENCED PRESSERS wanted. Apply Parkers Dye Works. 3d 70 302

WANTED — MACHINIST tools. Apply 785 George street. 3d 70 9407

WANTED—TO RENT A FARM from 25 acres to 200 acres. Apply to Frank Henry, R. R. No. 2, Peterborough or 'Phone 989 R 1-2 3d 71 9413

WANTED—ANY KIND SECond hand household furniture for cash. Also carpenter bench and tools. 390 Queen St. 26d 76 9045

WANTED—THREE FURNISHed rooms for light housekeeping. Apply Examiner Box 9433 Examiner. 1d 69 9433

WANTED TO RENT— BY 1ST, May small house central, about 5 rooms with conveniences. Man and wife. No children. Good tenants. Write stating particulars rent and etc., to Examiner Box 9438. 3d 72 9438

WORK WANTED

WELL DIGGING — SPRINGS found. Water guaranteed. Elliott and Knapp. 'Phone 1188W. or call 496 Cambridge street. 12d 81 341

ALL KINDS OF PAINTING, paperhanging and decorating done. Apply 59 McDonnel street, or 'phone 1602W. 6d 71 9356

IF YOU WANT SEWER CONnections dug from the street line to your house or if your sewer is plugged. Telephone 763F, N. Del Pellaro, 78 Park street. 6d 70 9337

WORK WANTED

IF YOU WANT YOUR CELLAR dug and put cement floor, sewer connection dug from the street line to your house. If your sewer is plugged or any kind of work around the house, 'Phone 337J. No. 543 Elm street. 6d 74 9472

HELP WANTED—Female

WANTED — WOMAN TO DO family washing and housecleaning 'Phone 314. 3d 70 300

WANTED — GOOD DINING girl. Apply at once to Montgomery House. d3 71 3

WANTED—GOOD CAPABLE GIRL or young woman to assist with house work. Apply by letter or in person or phone 991 R3-2. James G. Jopling, Bridgenorth. 2d1w9376

WANTED — AN AGED LADY for housekeeping. Apply 690 Ross street, call between 6 and 7 evenings. 3d 90 9389

WANTED IMMEDIATELY — Probationers for the Spring Class Three years training. Remuneration given. Apply by letter to Superintendent Belleville General Hospital. 3d 70-299

SALESLADY WANTED FOR the "Leader" Shoe Store. 291 George street. Apply at once at the store. 3d 70 291

WANTED — WOMAN TO wash every week. Apply 491 Homewood. 3d 70 301

RELIABLE COOK GENERAL with experience. Small adult family. Highest wages paid. Apply 73 Lock street. 3d 71 333

WANTED —AN EXPERFIENCed maid for family of three adults One who can sleep home at nights preferred. Apply evenings after 5 o'clock, 367 Mark street, East City. 3d 71 dh

WANTED—PLAIN COOK. Apply King George Hotel. 3d 71 9416

GOOD WAGES FOR HOME Work—We need you to make socks on the fast, easily-learned Auto Knitter; experience unnecessary; distance immaterial; positively no canvassing; yarn supplied. Particulars 3c stamp. Dept 8C. Auto Knitter Co., Toronto. 2d 23 25

LOST

LOST — FOUNTAIN PEN ON Sherbrooke or Reid. Finder leave at Examiner. 3d 70 296

STRAYED— ON SUNDAY AFternoon a Scotch Collie pup, all brown with black around neck and on tail. Finder please return to 490 Charlotte street or 'phone 796J. Reward 3d 70 9301

LOST — BETWEEN PARK ST., and George street fifteen or sixteen dollars Finder please leave at 573 Patterson street. Reward. 3d 70 9397

LOST — BETWEEN WESTERN Clock Co., and Charlotte, gold wrist watch engraved "M.M." Finder please leave at Examiner. 2d 70 316

LOST—WHITE HUSKY DOG with black spot over right eye. Anyone having same after March 30th will be prosecuted. 'Phone 663M. 3d 71

LOST—A BROWN AND WHITE Collie pup. Finder please 'phone 1630W or return to 14 Murray 2d 71 9444

LOST — MARCH 22ND BEtween four and five o'clock a crochet bag containing a brown leather purse and one dollar bill, or on near George or Charlotte streets Kindly leave at the Examiner. 1d 70 9445

LOST — TUESDAY AFTERnoon four-thirty on Water street, between Brock and McDonnell, one iron side-rail of a metal bedstead. Finder will please leave at 212 Brock street, and receive reward. 1d 70 9441

HOUSES, REAL ESTATE

FOR SALE— TEN ACRE MARket garden, south end, 10 minutes from street car. New house and good barn. Apply S. Jay, R. R. No. 5, Peterborough. 12d-74-5648

HOUSE FOR SALE—2 STOREY brick house with 4 acres of land, within 5 minutes walk of city. Pleaes address Box 9310 Examiner. 8d 71 9310

FOR SALE—FINE LARGE BRICK house—9 rooms, double parlour; dining room, kitchen, den; 5 bedrooms; full plumbing and furnace; large lot; garage, good locality; take car and cash for equity. Box 9364 Examiner. 6d72 9364

FOR SALE—6 ROOMED HOUSE steam heated, side and front entrance, back and front stairs, finished attic up-to-date in every particular. Possession at once. 'Phone 424. No agents. 3d 70 9394

FOR SALE — TWO STOREY frame house, East City. Apply 497 Murray street. 12d 70 9390

FOR SALE—STOREY AND A half house. Cheap for cash or very reasonable terms if desired. Apply Box 9393 Examiner. 3d 70 9393

HELP WANTED—Male

WANTED — FIREMAN FOR day work. Must have second class certificate. Apply Canadian General Co. 3d 72 342

LEARN BARBER TRADE — Few weeks required, positions secured. Write for catalogue and full particulars. Moler Barber College, 198 Queen East, Toronto. 32d 117 259

WANTED — CARPENTERS. First class trimm ers. Apply New Capitol Theatre. 2d 70 325

WANTED — YOUNG MEN (?) to travel with manager, selling experience not necessary as we train our men. Honesty and ambition quickly recognized. Apply between 7 p.m. and 8 p.m. to Mr. N. J. Turgan, Maple Leaf Hotel, East City. 6d 75 9443

WANTS FOSTER DAUGHTER TO COMFORT HIM.

But Surrogate Says Aged Bachelor Can't Adopt Her.

NEW YORK, March 23. — Surrogate Cohalan denied an application by Herbert N. Curtis, a bachelor, 67 years old, who lives at 47 East Seventy-fourth Street, for permission to adopt Mary Lois Fox, a professional entertainer, 29 years old. Mr. Curtis told the Surrogate that he met Miss Fox six years ago through his sister and that she taught him modern dancing steps for two years. He has assisted in placing negro songs before the public, he said. He wants to make her his foster daughter, he says, that she may be a comfort to him in his old age.

"If that is your reason for wanting to adopt this young woman you won't do it with the aid of this court," said the Shrrogate. "It is a parody on all laws of society, and if I were to be a party to such an adoption we would have a lot of old roues coming in here wanting to adopt young girls."

Miss Fox's attorney had her go on the witness stand to tell the Surrogate her reason for consenting to the adoption. She said the elderly man's interest in her was purely platonic and that his attitude had always been that of a father. She said she expected to be married soon and wanted to be in a position to treat Mr. Curtis as her father and to have him live with her and her husband. She met him in a church choir, she said.

The Surrogate decided that Miss Fox should wait until after her marriage, and then she could either become the foster daughter of Mr. Curtis or she could adopt him as her son.

WOMEN SEEK HIGH OFFICES.

Serve as Diplomats in Foreign Countries.

LONDON, March 28.—British women are beginning to demand the appointment of members of their sex as diplomats in foreign services. They do not ask to be made ambassadors or ministers but there is no knowing how soon they may. At present they seem to be contented with suggesting that wom en be appointed as councillors, one to each British embassy.

The idea has been put forward by Professor Winifred Cullis of Cambridge University, who stated in an address before the English Speaking Union, that women could aid the British ambassadors and ministers in interpreting the points of view of people of other nations, now that women have a voice in the government. She also proposed that women should be sent on special diplomatic missions.

Unfortunately, she added, many ambassadors now are strongly opposed to such ideas.

AUTOS FOR SALE

FOR SALE—FOUR CYLINDER McLaughlin car, in A1 condition. Owner leaving city. Apply 501 Bethune. 3d 72 7447

POULTRY AND EGGS

FOR SALE—BREEDING PEN of Black Minorcas, fine young show fowl. Apply 142 London St. 3d 70 9306

FOR SALE — HATCHING EGGS Barred Plymouth Rocks. Guild's Bred-to-lay strain. 348 Charlotte street. 26d 94 317

FOR SALE—HATCHING EGGS from Pure Bred White Wyandotte 75c per setting Apply Examiner for address. 6d 74 9417

FOR SALE—15 HENS AND ONE cockerel, ferris strain Apply 171 Douro. 3d 70 9382

LIVE POULTRY WANTED high price paid. Call 771 and we will call for it. Atkins, 510 Elm street. 26d 81 0134

FOR SALE — BABY CHICKS from Ferris 265-300 Egg Strain, 30 cents each. Hatching eggs, same strain, $2.00 and $2.50 per 15 also pullets for sale. F. Holmes, 116 Hilliard street. 'Phone 1494W. 6d 73 9370

PUBLIC NOTICE

THE CORPORATION OF THE CITY OF PETERBOROUGH.

PUBLIC NOTICE is hereby given that the Council of the Corporation of the City of Peterborough will, at a meeting to be held on Monday, the 2nd day of May, 1921, at the hour of eight o'clock in the afternoon, in the Council Chambers, in the said City of Peterborough, consider a By-law for closing, stopping up, selling and conveying that part of the highway known as Cambridge Street lying north of McDonnell Street in the City of Peterborough, the description of the said highway to be closed being on file in the office of the Clerk of the said City of Peterborough and there open to inspection by the public.

All persons interested or whose lands might be prejudicially affected by the passing of such proposed By-law are required to attend at the said meeting when they will be heard in person or by counsel or solicitor with reference thereto upon petitioning to be so heard.

Dated this 8th day of March, 1921.
S. R. ARMSTRONG,
City Clerk.
4d-9-16-23-30-42

TELEPHONE 790
WHEN YOU WANT YOUR
Piano or Organ Tuned
Player-Pianos a Specialty
ALL WORK GUARANTEED
W. H. Cunningham, 560 Weller St.

PUT CREAM IN NOSE AND STOP CATARRH

Tells How To Open Clogged Nostrils and End Head-Colds.

You feel fine in a few moments. Your cold in head or catarrh will be gone. Your clogged nostrils will open. The air passages of your head will clear and you can breathe freely. No more dullness, headache; no hawking, snuffling, mucous discharges or dryness; no struggling for breath at night.

Tell your druggist you want a small bottle of Ely's Cream Balm. Apply a little of this fragrant, antiseptic cream in your nostrils, let it penetrate through every air passage of the head; soothe and heal the swollen, inflamed mucous membrane, and relief comes instantly.

It is just what every cold and catarrh sufferer needs. Don't stay stuffed-up and miserable.

Finest Cemetery Memorials

There is no better evidence of our standing in the trade than the fact of our having constantly increased our business. We have just closed one of the most successful years in our business career, and begin the New Year under the most favorable conditions. We solicit your order with every assurance of giving you entire satisfaction.

Coughlin Monumental Works
216 Hunter Street, Peterborough

BARBEAU'S CARTAGE

All kinds of moving and carting by careful and experienced men. A new Motor Truck has been added to our equipment, which will enable us to give better service than ever to our patrons. Satisfaction guaranteed. No distance too far. New Furniture Van. Largest in the City. Household Effects moved with care.
A. BARBEAU

Edwin Elcome
----Taxidermist----
DEER'S HEADS OUR SPECIALTY
(Put salt on flesh side before shipping)
Heads Animals, Birds, Fish, Etc., Mounted Artistically and Permanently.
692 HARVEY STREET
PETERBOROUGH, - Ont.

GET A MOVE ON!
And list YOUR PROPERTY for Sale or Rent WITH US. We have BUYERS AND TENANTS WAITING.
T. WALKER & CO.
263 HUNTER STREET W.
Phone 1002.

FOR SALE

$3500.00 buys a two storey brick house, situated very centrally; all improvements but furnace; good lot. $3100.00 buys a good two storey brick, situated on McDonnell street; 7 rooms, two piece bath, good lot. For inspection and full particulars apply—
J. T. O'CONNELL & CO.
136 HUNTER ST. W. Phone 376

FOR SALE—2 Saw Mandrels and 3 Circular saws. All sizes Rubber and Leather Belting. Single and Double Blocks and Ropes. Carpet Runners Second Hand Iron Pipe, 1 in to 2 in.
A. LOW & CO.
262 SIMCOE STREET.
Phone 607: Nights and Holidays 396

JUNK.

Highest Price Paid for all kinds of Junk, Old Clothes and Boots and Shoes. Highest price paid for Live Poultry.
PETERBOROUGH RAG AND METAL CO., 433 Chambers Street.
W. ROTH, Manager.
Phone 49W and We Will Call.

PETERBORO
AUTO and TAXI
LIVERY
286½ CHARLOTTE STREET
Phones: 130, 783, 890J
—DAY OR NIGHT—
Drivers: W. J. Clancy, M. Dutch Pammett, H. Stinson, J. Drummond
Cars Washed and Stored

STORE TO RENT
AND
BUSINESS FOR SALE

Apply 217½ Charlotte St.
6d—71—7

COAL

A Choice Car fresh mined Smithing Coal just received.
Order immediately for prompt delivery.
The W. Scott Co., Ltd.
EAST CITY
124 ROBINSON ST. Phone 264w

STOP

and think for a moment what your loss would be should Fire destroy your buildings, business, home or contents.

Without *Fire Insurance* your loss is a total one.

With *Fire Insurance* you suffer no loss whatever —and a few dollars a year gives you this protection. All branches of Insuranee represented.

See us about policy to-day.

Davis-Thompson Co., Ltd.
Insurance and General Agency
433 George Street, - - Peterborough, Ont.

NOTICE IS HEREBY GIVEN, That a Quarterly Dividend of Three Per Cent. for the Three (3) Months ending 31st March, 1921, has been declared upon the Capital Stock of this Institution, and the same will be Payable at the Offices of the Company in this City on and after the 1st Day of April, 1921.

The Transfer Books will be Closed from the 17th to the 31st instant, both days inclusive.

By order of the Board.

Peterborough, March, 1921.

Toronto Savings & Loan Co
437 GEORGE STREET :: PETERBOROUGH
Office Hours— 9 a.m. to 4 p.m.
Saturdays— 9 a.m. to 5 p.m.

THIS EDITION is issued for the benefit of readers who in the past have not been able to get the paper until the day following publication. It contains all the LOCAL, DISTRICT AND IMPORTANT TELEGRAPH NEWS up to twelve o'clock noon TO-DAY.

The Evening Examiner

MAIL EDITION

PRICE THREE CENTS — PETERBOROUGH, WEDNESDAY, MARCH 23, 1921 — PRICE THREE CENTS

BRIGADIER-GENERAL KING INSPECTS CAMPBELLFORD REGIMENT YESTERDAY

COMPLIMENTS MEN ON THEIR APPEARANCE—ODDFELLOWS HELD A MEETING—MRS. JAMES DALY DEAD—CAMPBELLFORD NEWS.

CAMPBELLFORD, March 23. — The inspection of the local company of the 40th Northumberland Regt., was held yesterday afternoon at 5 p.m., by Brig-General W. B. King, C.M.G., D.S.O., G.O.C., M.D., No. 3, who was accompanied by Lieut.-Col. J. F. Foulks, Senior Officer of Pay Services, Lieut. Colonel Boggs, O.C., of the 40th Regt., Major W. Neilson, I.t. W. G. Bailey, Orderly Officer. Major J. M. Bygott was in command, assisted by Lieutenants Boyd and Davidson.

The parade was led by the 22-piece military band and there were 12 N.C.O.'s and 41 privates on parade.

Brig.-General King made a short address, and he complimented the company on its excellent appearance He regretted that Campbellford had no armouries and other facilities for the training of the soldiers, but said that they were worthy of praise because of the general condition of the company. He explained why it was necessary for Canada to maintain a standing trained militia to preserve law and order.

It is always better to be prepared. Every person earnestly hopes that there will be no more war but in order to maintain proper respect a trained army is necessary. On account of the seething condition of Central Europe no one can tell what may happen.

He advised that many returned men as possible join the unit and that the new recruits try and learn their drill from them.

After complimenting the men once more he closed his address. The company was then marched back to barracks and dismissed.

Oddfellows Met.

The Oddfellows of Compbellford held their regular meeting last evening and had a very large attendance. The second degree was conferred on two candidates. After the lodge closed a supper was served. During the programme Past Noble Grand E. T. Morton was presented with a beautiful locket and chain which was accompanied by an address relative to the excellent services which he had rendered to the order here.

Excellent addresses were given by Rev. H. B. Kenny, G. A. Kingston, B. A., and ex-Mayor J. A. Irwin.

There was also an excellent musical programme rendered by Mr. Cowell, George Salter, John Maynard, Walter Lowe and others.

Referendum Notes.

The temperance workers of Campbellford have already begun their work. At a meeting held recently, Mr. J. A. Irwin was elected chairman of the Local Rerefendum Committee, and the following captains, one for each ward, weer apointed:

Ward I, W. I. Stillman; Ward II, Mr. Weston; Ward III, Mr. A. Winters; Ward IV, Mr. J. A. Anderson.

The committee have secured Dr. Grant of Toronto, president of the Provincial Referendum Committeee, who will speak in the Opera House, on Tuesday evening, March 29th. Musical numbers will be rendered, and as Dr. Grant is a forceful and able speaker no one should miss the oportunitly of hearing him.

Musical Revue.

The local chapter of the I.O.D.E. have arranged for a musical revue and operetta entitled the "Gypsy Maid" in the Opera House, March 31. This will no doubt be a treat to all music lovers and the plan is now open at Mrs. Wood's store.

A Box Social.

The Loyal True Blues Lodge, No. 35, will hold a box social in the Opera House on the evening of April 1st. After the boxes are sold the floors will be cleared for dancing and the C.S.E.T. Band will furnish the music.

Annual Rally.

As is usual the Women's Missionary Society of the Methodist church will hold their annual Easter rally on the evening of Easter Sunday and Rev. H. B. Kenny will preach an appropriate sermon and choice musical numbers will be furnished by the choir.

Young People Entertained.

The young people of the Methodist church to the number of 55, despite the condition of the roads motored to Burnbrae on Monday evening and were the guests of the young people of St. Andrew's church. After an address of welcome by the President, Mr. Thomas Chaplin, the visitors proceeded to furnish the programme which consisted of a duet and trio by Mrs. Turner, Miss Taylor and Mr. Lowes, a reading by Miss McConnell entitled "Dominic," duet by Misses Hoover and Redden, and a synopsis of "Jean Val Jean," by Mrs. Kingston, euphonium and cornet duet by Messrs. Lowe and Salter, and a humorous reading by Mr. Maguire. The male quartette, "Steal Away," a musical farce, was heartily aplauded. Folowing this was a duet by Misses Taylor, recitation by Leeta Chaplin, euphonium solo by Mr. Salter, solo by Mrs. Turner, reading by Gerald Wilson, duet by Misses Heath and Ford.

Next came an important part of the programme when the visitors did ample justice to the dainty refreshments.

Social Evening.

Last evening a most successful social evening was held in St. Andrew's church, under the auspices of the Young Ladies' Mission Circle. Miss Lillian Hay, the president, occupied the chair and in her opening remarks outlined the work of the Circle. Then followed a solo, beautifully renrdered by little Miss Helen MacDonald. Miss McConnell favored the audience with a reading, following which Miss Lila McNaughton and Miss Marion Burleigh rendered solos which were highly encored. Little Miss Moffat followed with a reading, after which Rev. Mr. McIntosh, the pastor, in a few remarks, showed the good the Circle has done and is doing and to show the Mission Circle can do more than study missions, they rendered a chorus, "One Man and His Dog Mowed a Field," which produced outbursts of laughter.

A unique contest followed, after which very dainty refreshments were served and the meeting closed with the national anthem.

Missionary Night.

Monday evening being missionary night at St. Andrew's Young People's meeting the topic was "South America." Three very excellent papers were given by Mr. Campbell, Miss Beatrice Borland and Miss Walters. The first speaker dealt with the extent, physical features, resources and people of S. America. The second paper showed the exploration and conquest of S.A., while the last speaker dealt with missions, emphasizing the great need of workers. A very interesting feature of the Young People's meeting is a contest, west side of river versus east side, which promotes healthful rivalry and concentrated effort, points being allowed for programme and for attendance.

The Young People of St. Andrew's are live wires and stand ready to assist their pastor, Rev. Mr.

(Continued on Page 6).

ADJOURNS WESTWOOD ARGUMENT

CONCLUDING CHAPTER WILL BE HEARD SATURDAY MORNING NEXT.

CLOSING EVIDENCE

At 4.40 yesterday afternoon the appeal case of Matthew and David Breckenbridge of Westwood was concluded after proceeding for four full days before Judge E. C. S. Huycke. Mr. F. D. Kerr concluded his evidence in reply, and His Honour adjourned counsel's argument till Saturday morning at ten o'clock.

Matthew and David Breckenbridge grist mill owners of Westwood, are appealing to have an award made by William Wilkins, engineer of Asphodel Township, for draining alleged drowned lands, caused by overflow from the mill pond, set aside on the grounds that the plans as proposed would drain or partially drain the pond. The township, not caring to fight the appeal, William Morris, of Westwood, alleged to have suffered severe flooding, is defending the award.

F. D. Kerr is counsel for the Breckenbridges. B. D. Hall for William Morris.

J. W. Fitzgerald.

Mr. J. W. Fitzgerald, surveyor, who was involved in the Cardwell case of 1912, in which Thomas Cardwell, who farms on adjoining land to the mill pond, sued for damages from flooding, gave evidence yesterday morning for respondents.

Mr. Fitzgerald was in the witness-box for several hours. He put in as evidence a plan made by him on 17th December, 1912, before the Cardwell case started showing levels along the top of the embankment of the pond which plays a prominent part in the whole case. Mr. Fitzgerald defined the top as the lowest point, that is the part over which water would first overflow. This definition was the reverse to that of George C. Wright, and Major L. Burwash, engineer giving evidence for the appellants.

Upheld Wilkins' Plans.

Frederick Wilkins' plans were the only feasible ones, Mr. Fitzgerald stated, and the only possible way to drain the lands within the $1,500 allowed by the Act. Mr. Wilkins' award was the only possible solution of the difficulties. The carrying out of the plans would entail no extraordinary work. The dyke built by Mr. Wilkins was manifestly, he said, to keep the water in the pond and the water, if it flowed over, would be controlled by the ditch.

Old Road Not as Alleged.

The old road previously stated by other witnesses to have run along the top of the embankment, he said, from a detailed investigation did not run along the top and was not a part or a continuation of the embankment.

In his evidence in reply, Mr. Kerr called George Wright, Charles Breckenbridge, formerly accountant in the Union Bank Peterborough, now in charge of the mill, Matthew and David Breckenbridge.

Adjourned Hearing Argument.

Judge Huycke, in adjourning counsel's argument till Saturday, expressed the hope that before then the various parties involved could reach a mutual understanding, making judgment unnecessary. As he saw it, he said, there was considerable prejudice on both sides, which, if smoothed away, would pave the way for a peaceable settlement.

No understanding was reached by the parties, however, and His Honour, from present indications, will have to give judgment.

Mayor of Campbellford and member of the Water and Light Commision; graduate in civil engineering of McGill University; manager of the Campbellford mill of the Peterboro Cereal Company Limited, of which his father, J. W. Meyers, is President and Managing Director. Mayor Meyers became a resident of Campbellford in 1919. In the following January he was elected to the town Council. His desire to serve and his interest in municipal affairs were so much appreciated by the ratepayers that they elected him Mayor by acclamation this year.

Fruit Is Plentiful

FRUITS AND VEGETABLES FOR EASTER HOLIDAYS IN PROFUSION, ACCORDING TO DEALERS.

SOME ALREADY HERE

The finest fruits and vegtables that can be cultivated under the sunny skies of California, Florida and Louisiana will, according to local fruit men, be in the shops for Easter. The united efforts of the American hot-houses will be presented to the public for Easter. Everything from strawberries to artichokes is now on order by the dealers and will be here by Saturday; in fact, many choice fruits and vegtables are now here.

Last Saturday a local dealer had a crate of luscious Louisana strawberries and he sold the twenty-four boxes without resorting to any persuasive measures at 65c per box. This week-end he has ordered a couple of crates and said to-day he could sell them at 35c or 40c a pint box. Then he has pineapples coming, too. These are high, 60c and 65c each, but alleged to be prime quality and worth the rate.

The stores are all getting extra supplies of oranges and bananas for the holiday. Oranges that sold for $1 a dozen at Christmas are now down to 80c and the 70c ones are marked at 40c. Oranges will certainly not cost as much as at Christmas, but bananas have maintained a steady level. Grapefruit is available in every size and colour, and have held firm in price as lemons have. Apples are now at a premium and most of those in the stores are from the Pacific Coast. The finest dates, figs and nuts are in the stores, and when it comes to vegetables, they are literally crammed with the choicest varieties.

Excluding the storage vegetables that fill the less promiscuous under sections of the vegetable counters, there are on top specialties from sunnier climes than this. On one shelf is head lettuce and cucumbers. The lettuce sells from 10c to 25c, but this price is completely outdone by the other, for the product of the cucumber vine selling at 65c each. Radishes are 10c a bunch, spinach 20c a pound, egg plants 40c to 50c each, tomatoes 50c, imported cabbage from 25c to 50c. Tomatoes are selling freely, one dealer said. Endive was displayed in one shop to-day at just 50c per pound. It is said, however, that a pound goes a long way. Artichokes are retailing at 25c each, and one man said he sold six to one person in spite of the steep price.

All in all, the Peterborough housewife should encounter little trouble in selecting the Easter menus, as far as fruit and vegetables go, for the fruit stores have everything in stock now, or will have before Saturday, that a perfectly reputable store in a city of twenty-five thousand people should have.

WANT REPORTS.

OTTAWA, March 23.—(Canadian Press.)—On motion to go into supply, Hon. MacKenzie King moves an amendment that reports of all Government departments, including the Canadian National Railway, be laid on the table of the House for the information of Parliament.

TWO POLICEMEN KILLED.

DUBLIN, March 23 (Canadian Press).—Two policemen were killed and one was wounded in an ambush at Keadew, County Rosommon.

PADREWSKI DOUBTS THE VOTE COUNT

THINKS SILESIAN PLEBISCITE OUTCOME MORE GERMAN PROPAGANDA — "ABSURD AND RIDICULOUS."

CHICAGO, March 23. — Ignace Jan Paderewiski, former Premier of Poland, scanned the 'official figures' of the plebiscite in Upper Silesia, giving that valuable territory to Germany by more than two to one vote over his own land.

"You have heard of German propaganda?" he saked, smiling a tired smile.

"This is some more of it," he said. "This is pure German propaganda. The ballot-boxes, I will venture, have not even been opened yet The people only voted Sunday. How could they know the result of this vote in detail It is absurd and ridiculous. The voting boxes are being taken to central places now.

"Here I see that the official vote with two districts missing is 873,000 to 389,000, and that in Kreuzburg the Germans polled 43,000, and we polled 2,300. I never heard of the Kreuzburg district, and I am fairly familiar with Silesia. To give the Germans 48,700 in Kattiber and the Poles 20,700 is equally ridiculous. None of the big Polish districts, like Pless, are included in this total.

"As I say, this information came from Berlin. It is German propaganda. I cannot say what the final outcome of the plebiscite will be, but I know that these figures are German figures and impossible.

"Besides, even if Poland has lost in the voting, that does not give Upper Silesia to Germany. This vote is for the information of the Allied Commission at Paris, who are to draw the line dividing the territory. They may be guided by it, or they may ignore it. We shall see when the Allied Commission announces the real vote and takes action. Until the fate of the territory is actually settled, you will hear much of these German arguments as to why they should be allowed to hold Silesia. First, that without the coal and the great industrial plants that the economic rebuilding of Germany is impossible. Second, that, without Silesia, Germany will be unable to pay her indemnity to the Allied Governments, but that with it she will make almost immediate payment. Third, that the Germans are the only God-given country to administer this territory and that if Poland is awarded Upper Silesia the world's coal supply will be greatly curtailed because of our inability to function in the mines.

"We have not drifted so far from the decision at Versailles calling for self-determination of peoples that we should make a plebiscite self-determination for coal mines and iron mines and steel mills," he said slowly. "Eighty per cent of the workers in the Silesian mines are Poles, and twenty per cent are German overlords. I cannot believe peace can come through a decision which ignores these conditions

(Continued on page 4.)

National Railway Battle Begins in House of Commons

IGNACE JAN PADEREWSKI,
Former Premier of Poland, and world famous pianist, who is skeptical regarding Upper Silesia voting to become German.

M'KENZIE KING DEMANDS FULL INFORMATION ON ADMINISTRATION WHEN ATTEMPT IS MADE TO PUT ESTIMATES THROUGH.

DIVISION FOR GOVT.

OTTAWA, March 23.—(Canadian Press.) — The House yesterday fought the first phase of the battle over the National Railways. Motion had been made to go into supply. Immediately Hon. W. L. MacKenzie King, leader of the Opposition, moved an amendment, which the government challenged as a motion of non-confidence.

It laid down the general principle that it was the "undoubted right of Parliament" to have full information "except when of a confidential character" in relation to the management of every department of public service, including the Canadian National Railways, "whether operating directly under the control of the Department or under a Corporate form." The amendment was aimed primarily, of course, at the Canadian National Railways. Supporters of the amendment claimed that since the National Railways had been placed under the control of an independent corporation it had been impossible for the House to secure complete information.

The Prime Minister and the leader of the National Progressives were at one in opposition to the amendment. Both emphasized that the National lines should not be required to disclose information which might prove of value to their great competitor, the Canadan Pacific Railway. "If," said Mr. Meighen, "the directors of the C.N.R. are compelled to answer innumerable questions they will be placed under a severe handicap." For the details of management to be disclosed to the system's competitor, said Mr. Crerar, "would be a violation of the elementary principles of business." But Mr. Crerar added that were the amendment merely a motion of non-confidence he would not vote aaginst it.

The House and galleries were crowded when the division came after five hours' debate and as the government majority of eighty-eight was announced, there was loud cheering from the Ministerial side.

LITTLE NAVAL BUILDING NOW

LESS CONSTRUCTION IN BRITAIN THAN WHEN GERMANY CHALLENGED FOR SEA SUPREMACY.

NO SHIPS ON THE DOCKS

LONDON, March 23. — (Canadian Press.) — There is less naval construction going on in Britain than at any time since when in 1890 Germany threw down her reckless challenge to Britannia for the trident of the seas. Not a single capital ship is on the stocks—not a battleship nor an armoured cruiser. All private yards, which for many years have been fostered by the Admiralty in order that all the ship-building resources of the nation might be mobilized in time of need—as indeed was done during the great war—are now engaged solely on mercantile construction with but a single exception. Great as may have been post-war extravagance in other directions, the Admiralty certainly has exercised absolute economy in new construction.

See Danger.

Many supporters of a strong navy see danger in this, especially in view of ambitious American construction programmes. But there are two reasons. Chief is that no money is available, and that the new fleet created by the war is capable for some years at least of taking

(Continued on page 4.)

MAJOR-GENERAL WOOD RETIRES.

WASHINGTON, March 23 (Canadian Press).—Major-General Wood is to retire from the United States Army, and becomes head of Pennsylvania University.

Renew Your Subscription.

PETERBOROUGH PRODUCE MARKETS

GRAIN.		
Fall wheat, bush	$1 80	
Marquis, wheat, bush	1 75	
Spring wheat, bush	1 70	
Bran, wholesale	36 25	
Shorts, wholesale	36 25	
Peas, bush	1 75	
Flour, wholesale	5 35	
Flour, retail	5 85	
Pastry flour, wholesale	5 40	
Oats	75	
Barley, per bush	75	
Buckwheat	75	
VEGETABLES.		
Turnips, peck	20	
Potatoes, wholesale		1 00
Potatoes, bag	1 00	1 25
Potatoes, peck	20	25
Pumpkins	15	
Beets, peck	25	30
Parsnips, peck	30	35
Celery, 15, 20, 30 and 40		
Lettuce	05	
Cabbage, each	15	15
New Cabbage	25	50
Cauniflower, each	35	50
Beans, bush	4 00	
Onions, 4 to 6 lbs. for	25	25
Tomatoes, lb	50	
Cucumbers	65	
Horse Radish	15	
Endive	50	
Artichokes	25	
Head lettuce	10	25
Sweet Potatoes, lb	50	15
Green Onions		10
Onions, peck	40	
Carrots, peck	30	
Cooking onions, lb	05	
Spanish onions, lb	10	
Radishes	10	
Parsley	05	
Egg Plant	40	50
Spinach	20	
HIDES AND WOOL.		
Cow hides, heavy	04	
Cow hides, light	04½	
Horse hides	2 50	
Calf skins, veal	08	
Calf skins, kips	07	
Sheep skins	50	65
Lamb skins	40	55
Fine wool	15	
Medium wool	12	
Coarse wool	08	
DAIRY PRODUCTS.		
Creamery butter	58	65
Dairy butter, lb	58	65
Oleomargarine	35	
Eggs, wholesale	32	
Shortening, lb	18	20
Lard, per lb	25	
Cheese, lb	38	40

FRUIT.		
Bananas, dozen	40	60
Navel seedless oranges, dozen	25	80
Florida oranges, dozen	30	60
Lemons, dozen	30	40
Grapefruit, 2, 3 and 4 for	25	
Cocoanuts	15	20
Cranberries, quart	35	
Apples, peck	40	90
B.C. apples, box	4 25	4 50
Spys	8 00	10 00
Russets	6 00	
Greenings	6 00	
Baldwins	6 00	
Rhubarb, pe bunch	15	
Smyrna figs, perr lb	40	
Cooking figs, lb	13	18
Dates, lb	20	
Mixed nuts	30	
Chestnuts, lb	30	
FISH.		
Steak cod, lb	15	
Salmon macks, lb	35	
Pink salmon	18	
Oysters, quart	1 50	
Bloaters, each	05	
Red Salmon	25	
Halibut	25	
Smelts	20	25
Lake pike, 15c or 2 lbs. for	25	
Pickerel, 15c or 2 lbs. for	25	
Lake trout	25	
White fish	20	
Haddies	18	
Fillets, lb	25	
Dried herrings, box	35	
HAY.		
Hay, ton	28 00	
Baled	36 00	
MEATS.		
Ducks	45	
Geese	30	
Veal, lb	20	40
Beef, lb	10	40
Chicken, lb	40	45
Live hogs	14 00	13 50
Dressed hogs		23 00
Lamb	30	35
Bacon	55	60
Pork	25	40
Mutton	10	30
Sausages	20	24
HONEY.		
Comb honey, lb	30	40
White clover honey, lb	28	35
Honey, buckwheat, lb	25	
WOOD.		
Mixed wood, cut, cord	13 00	
Hardwood, cut, split cord	15 00	1700

KEENE BASEBALL CLUB ORGANIZED FOR THE SEASON

OFFICERS ELECTED FOR THE YEAR GOOD SEASON IN PROSPECT.

KEENE, March 23.—The Keene Baseball Club of East Peterborough Baseball League held a spirited and enthusiastic meeting recently, when they elected the officers for the coming season.

Dr. Walsh was elected president, and T. S. Pollard was chosen to pilot the team for the second consecutive season. The club finished the season with a credit balance to start this season, due to the good support given them by the fans from Keene and surrounding district, and it is hoped they will give the same good support this season.

The officers for the season are:
Hon. President—Dr. Harrison.
President—T. L. Walsh.
Sey.-Treas.—E. H. Barnes.
Executive Com.—V. McCarthey, Mr. Barraclough, J. Comrie, S. Comrie, and G. T. Gall.
Manager—F. S. Pollard.
Captain—Charlie Nelson.

PROBABILITIES.

8 a.m. Probs.—Fair with a little higher temperature.

HOT
+
BUNS

Telephone No. 509 For Hot Cross Buns for Delivery Good Friday Morning to the

PETERBORO BREAD CO.

Or Call Your Grocer, or one of Our Drivers

Made from the Best Flour from the West in scrupulously clean Bakeshop.

Evening Examiner

'Phone—Editorial 1601; Business Office, 1600. Private Branch Exchange to all Departments.

The Examiner is a Member of the Audit Bureau of circulations.

The Daily Examiner, published every week evening by The Peterborough Examiner, Limited. Office — 419 George Street.

The Weekly Examiner, published Thursday Morning.

Daily Examiner by mail, $4.00 per year.

The subscription price of The Daily Examiner is $6.00 per annum; that of The Weekly Examiner, $1.00.

U. S. REPRESENTATIVES.

Special U. S. Representative: W. H. Stockwell, 629 People's Gas Building, Chicago, Ill.

New York—Chas. F. Miller, 225 Fifth Avenue.

Advertising Rates on Application.

R. M. GLOVER, Managing Director.

"Peterborough Presents Possibilities Unsurpassed."

WEDNESDAY, MARCH 23, 1921.

SPREADING GOSSIP.

It is a strange feature about human nature that most people seem delighted to keep in circulation a story that discredits somebody else, and the more outrageous the story and the more prominent the person involved, the quicker it spreads. The rumours referred to by The Examiner last night, which reflected upon the honesty of a number of Peterborough's business houses, is an example of this tendency to circulate gossip. The report was ridiculous on its face, but many people seem to have "swallowed" it without hesitation and to have passed it on to their neighbours until half the stores on George Street have been named as having been fined by Government inspectors for profiteering. A piece of useful information, intended for the good of the community, would take weeks to reach everybody's ears, but it would appear that slander and gossip have conquered time and space, judging by the widespread circulation of this foolish story. Where do such yarns originate? The Examiner will have to leave that question to the public to answer, contenting itself with the remark that an overworked imagination is a dangerous thing. Spreading gossip is altogether too popular a pastime in Peterborough, and "They Say" is an enemy to the peace of any community.

IMMIGRATION THE SOLUTION.

Hon. T. A. Crerar, Leader of the National Progressive Party, agrees with President Beatty of the C. P. R. that an aggressive immigration policy is essential if the Canadian National Railways are to be placed on a successful basis. With that opinion there is not likely to be much dissension. As the Agrarian Leader points out, it was lively immigration propaganda that built up the Canadian Pacific Railway, and without such a policy, the chances for the success of the National systems are not, to put it mildly, encouraging. Much of its mileage in the West runs through sparsely settled country; unless the necessary population is secured for that part of Canada, it is difficult to see how the Federal railways can be made self-sustaining, let alone profitable. There is room for thousands of settlers in the districts served by the National systems, and the Government must awaken to the necessity of securing the people who are required. At the same time immigration must not be encouraged only the standpoint of numbers. The right kind of new citizens should be sought, with the peopling of the rural sections of Canada in mind rather than the filling up of the cities. Men who are anxious to go on the land in the West and who are of the type likely to succeed there, may prove the salvation of the Canadian National Railways if enough of them can be convinced of the prospects for advancement that Canada offers. To place those advantages before prospective immigrants should be regarded by the Dominion Government as a duty that must be assumed immediately.

A BUSINESSLIKE PROPOSAL.

The decision of the municipalities in the Central Ontario district, who are served by the Hydro-electric Commission to ask the Ontario Government to bring down legislation that will enable the municipalities to take over the Central Ontario power system, to be operated for them by the Hydro-electric Commission as is done in Western Ontario, is so thoroughly in the interests of the cities, towns and villages involved that it will undoubtedly receive the support of every centre in the district. Mayor O'Reilly, of Lindsay, put the proposal in language that will be easily understood, when he declared that the situation was exactly the same as a man owning a house or renting one. The municipalities of Central Ontario under the present arrangement are paying for the power system in this dintrict, and at the end of forty years, the Government will still own the system. The municipalities represented here on Monday are unanimous in the opinion that it would be a much more satisfactory and businesslike arrangement to assume liability for the debentures issued by the Hydro-electric Commission and to have the ownership of the properties transferred from the Provincial Government to the municipalities. In other words, the municipalities propose to become owners rather than tenants. There would be no additional costs and the Hydro-electric Commission would continue to operate the system. Western Ontario municipalities have been operating under such a plan for some years and are the virtual owners of the power system in their section of the Province. The municipalities, of course, guarantee the bonds covering the cost of the transmission lines and generating stations, and as the debentures are retired, the system will come under municipal ownership and the municipalities will be in a much more advantageous position. There is no apparent reason why the centres in this district should not enter upon a similiar enterprise, and it is hoped that the proposal will be vigorously pressed when it is laid before the Ontario Government.

THE C. G. E. MEETING.

To Peterborough people the annual meeting of the Canadian General Electric Company was of more than usual interest this year, not only because the financial reports showed that 1920 was a profitable year for the company, but because it marked the retirement of Senator Frederic Nicholls from the position of President and General Manager to the more nominal duties of Chairman of the Board of Directors. Senator Nicholls, who has been associated with the Canadian General since its inception, has been in control of the activities from the days when it had only $10,000 capital to its present position with assets over $31,000,000. With the citizens of Peterborough with whom he has come in contact, Senator Nicholls is most popular, and they will be glad to learn that his services to the company have been recognized by the granting to him of a bonus of 2,400 shares of unalloted common stock.

Of great interest to Peterborough, too, was President Nicholl's prophecy as to the future of the company, which occupies such a big part in the development of this city.

"The outlook for the electrical industry is most promising," President Nicholls said, "as the demand for Hydro-electric power is greatly in excess of the supply. The reason for this condition, favorable to the electrical industry, is because the use of electric power leads to more economical operation of industries and public utilities, and the convenient use of numerous household appliances for heating, cooking, lighting, etc. A survey of Canada's available water power shows nearly 20,000,000 horse-power available, of which only about 2,000,000 horse-power has been utilized, but other powers will be developed as the need arises, and will afford a growing and maintaining market for electrical machinery and appliances."

THE COST OF NEWSPAPER ADVERTISING.

There are times when a newspaper hears many complaints regarding the cost of newspaper advertising. We hasten to add, of course, that these complaints generally come from those who are not sufficiently versed in the value of this aid to business, for the man who advertises consistently has proven to his own satisfaction that, in comparison with the results produced, newspaper advertising is one of the cheapest commodities that can be purchased to-day. As an investment it pays bigger dividends and brings greater results and returns than any other investment.

There are other ways, however, in which it can be proved that newspaper advertising does not cost an excessive figure. Every man in business, if he is a successful business man, will agree that advertising is essential. The question which sometimes arise is, "Which is the best and cheapest method of advertising?" Here is the answer, as given by Wm. A. Thomson, of New York, an advertising man who has studied the question from all angles:

"Newspaper advertising is much the cheapest of the printed mediums per thousand of circulation. Newspaper rates, like all other commodities, have advanced somewhat in the past couple of years, but they have not advanced in anything like the same degree that the materials and producing costs of newspaper making have increased."

A striking illustration can be given of the relative cheapness of newspaper advertising. Mr. Thomson, after careful and thorough investigation, has discovered that for the money necessary to buy enough postcards at one cent each to send just once to the 28,000,000 purchasers of the English language daily newspapers in the United States, an advertiser could buy at least a page and a half of advertising in every one of the 2,042 publications printed in that country.

These figures provide food for thought, and prove conclusively that the daily newspaper is not only the most effective advertising medium that is known, but, so far as actual csots in dollars and cents are concerned, it is also the cheapest. The same test when applied to Whig circulation gives a concrete illustration of the point involved. To send a single postcard to each of the 6,477 homes and offices in which The Whig is read would cost $64.77 in postage alone, without considering the cost of the postcards and the necessary printing on them. For this same amount of money the advertiser can send an appealing, forceful message to the same people, not once, but six or more times in a generously sized advertisement.

Nothing more need be said. The conclusion is too obvious to need further explanation. The one fact that stands out, however, is that when advertising is to be done, the cheapest way to do it is through the daily newspaper.—Kingston Whig.

Rheumatism
Neuritis, Sciatica, Neuralgia.

Templeton's Rheumatic Capsules

Have brought good health to half-a-million sufferers.

A healthful, money-saving remedy, well known for fifteen years, prescribed by doctors, sold by druggists, $1.00 box. Ask our agents or write for a free trial package. Templetons, 142 King W., Toronto

Local Agents — McDermid and Jury and E. L. Payne's Drug Stores. Lakefield—Tanner Drug Co.

EDITORIAL NOTES.

As The Toronto Star will doubtless remark, Varsity certainly put their "Brand-on" the Allan Cup.

Has Hon. Peter Smith investigated the financial possibilities of installing talk metres in the Legislathre?

Humanity is never satisfied. Now people are complaining that the mild Winter has spoiled the country roads.

The "Sun" may be shining outside, but every day seems to be a "Raney" one in Queen's Park.

The House of Commons spent a day discussing the Senate. Many of the things that the people say about that body could not be introduced into the debate, as they would be regarded as unparliamentary.

After Sunday's experience Port Hopers will hesitate to believe that there is no "kick" to cold water.

COFFEE PRICES TAKE A DROP.

Wholesale Market Lowest Than in 13 Years.

NEW YORK, March 22.—Under continued pressure of liquidation, due to poor spot demands, continued large receipts from Brazil and the lowest Brazil exchange rate in over twenty years, the coffee market broke the lowest level since 1908.

May contracts sold as low as 5.13 and July as low as $5.50, representing declines of 27 to 28 points from the previous day's close. Spot coffee was quoted on the wholesale market at 5 3-8 cents, as against 5 3-4 cents on Tuesday and a low price of 6 1-8 cents in 1920, of 14 1-4 cents in 1910 and of 7 3-4 cents in 1918. It sold at 17 1-4 cents in January of last year.

WISE AND OTHERWISE

"Duns may come and duns may go, but bills go on forever," hums Heinie by the Rhine. And at that Heinie is showing an essentially human trait.

When a many says "Allow me to repeat, gentlemen —", you may know at once that he is used to orating in the presence of the press.

But in Peterborough there is an exception to the above. The eminent citizen here, if it a meeting at which the reporters alone represent the public, will say more frequently "The press will please admit this."

Call money is below seven per cent. in Wall st reet now, that is seven cents on the dollar. We have called for money often but we never even raised seven cents

Our Own Guide to Market Jargon

Selling short—passing in under three brass balls the day before pay day.

Trading in futures — running a charge account.

Speculative issues—the kind of stocks which too often make you speculate on your decimated bank acount after you have traded in them.

Tightmoney—a tightwad's money.

Under the Blue Laws in 1941

This afternoon after our day's labors were over we stopped on a street corners was prohibited under sub-section 1 30 of Statute 23, as it is a form of leisure is conducive to pleasure.

Leaving the street corner to the policeman we proceeded to a tobacco store and presented our permit for our one cigar per day, the allowance since the outlawing of the outlawing of the cigarette and the curtailment of all smoking. This we proceeded to smoke in the restaurant over the cup of chemical concoction which has been served since the ban was placed on coffee Another blue-coat accosted us and conducted us into the presence of Chief Newhall, charging that we were smoking a cigar without a hand on it. The chief reprimanded us for appearing in a public place with a nude cigar but released us after he had sent over to the corner store for a band for the cigar.

Then we proceeded home dejectedly but resignedly. We stopped at a new stand to buy an evening paper but found the place closed. Then we remembered that its license had ben cancelled for selling humorous magazines to minors.

RAILWAYMEN MEET AT GENEVA IN APRIL

GENEVA, March 23.—(Canadian Press).—The second International Railwaymen's Conference will be held here in April next. Twelve countries were represented at the first conference in London last October, and their delegates claimed to speak for 1,357,000 workers.

ECZEMA You are not experimenting when you use Dr. Chase's Ointment for Eczema and Skin Irritations. It relieves at once and gradually heals the skin. Sample box Dr. Chase's Ointment free if you mention this paper and send 2c. stamp for postage. 60c. a box; all dealers or Edmanson, Bates & Co., Limited, Toronto.

MEN! YOU CAN SAVE MONEY ON YOUR CLOTHES. AT ROCKWELL'S. There's a Verdict. Men's and Boys' Suits, Overcoats, Trousers and Bloomers. ROCKWELL'S —Ye Upstairs Clothes Shoppe, 332 1-2 George Street, over P. S. White's Grocery store. mwf

IS YOUR PIANO IN TUNE?
IF NOT, WHY NOT?
W. C. MORTON
EXPERT PIANO AND PLAYER PIANO TUNER
Heintzman Hall, Hunter Street
PHONE 258

Advertise in the Examiner

Campbell, Stratton & Co
STOCK AND BOND BROKERS
MEMBERS TORONTO STOCK EXCHANGE
402 DOMINION BANK BUILDING, TORONTO

VICTORY LOAN BONDS
BOUGHT AND SOLD
AT CURRENT MARKET PRICES
PROVINCIAL BOND COMPANY
LIMITED
111 Barrie Building, Peterboro

Smoke T&B
Real Virginia—real satisfaction

LITTLE NAVAL BUILDING NOW

Continued from page 3.

care of the naval defence of the British Empire; but hardly less important is that the expert advisers of the Admiralty are not yet decided as to whether the great suriace capital ship, in view of air and underwater perils, has a practical future.

The arrival at Portsmouth from the works of Messrs. Thornycroft of the flotilla leader Rooke levets outstanding in the private yards only one surface vessel of war out of the large number which was under construction at the Armistice. After as many contracts as possible had been cancelled and certain of the vessels had been completed, there still remained on hand, at the time the navy estimates were issued last March, seven light cruisers, two flotilla leaders, two aircraft carriers, and eight destroyers. With the exception of one destroyer, the Whitehall, all these vessels have either been completed for service or have been removed to the public dockyards so as to set free the private yards for merchant construction.

Under Construction.

In view of the forthcoming navy estimates it may be mentioned that when the Whitehall is transferred to a Government yard for completion there will be a total of eighteen vessels, apart from submarines and auxiliaries in various stages of construction or fitting out. Devonport has six of them, the cruisers Raleigh, Frobisher, Enterprise and Durban; the aircrait carrier, Hermes and the destoyer Witch. The Raleigh has already reached the trial stage and is under orders to become the flagship in North American waters. The Frobisher was launched on March 20 last, and is completing slowly. The Enterprise, Durban and Hermes have been transferred respectively from the yards of Messrs. John Brown and Co., Messrs. Scotts of Greenock, and Messrs Armstrong, Whitworth and Co., and the destroyer Witch has been similarly transferred from Thornycrofts.

Portsmouth comes next with five vessels. The Effingham is building on the slips, and may be launched this year; the Diomede is transferred from the Vickers yard at Barrow; the flotilla leaders, Keppel and Rooke, have likewise come from Messrs. Thornycroft at Southampton, and the destroyer Worcester from Messrs. White of Cowes.

RUB RHEUMATIC PAIN FROM ACHING JOINTS

Rub Pain right out with small trial bottle of old "St. Jacobs Oil."

Stop, "dosing" Rheumatism.

It's pain only; not one case in fifty requires internal treatment. Rub soothing, penetrating "St. Jacobs Oil" right on the 'tender spot', and by the time you say Jack Robinson—out comes the rheumatic pain and distress. "St. Jacobs Oil" is a harmless rheumatism liniment which never disappoints and doesn't burn the skin. It takes pain, soreness and stiffness from aching joints, muscles and bones; stops sciatica, lumbago, backache and neuralgia.

Limber up! Get a small trial bottle of old-time, honest "St. Jacobs Oil" from any drug store, and in a moment, you'll be free from pains aches and stiffness. Don't suffer! Rub rheumatism away.

Renew Your Subscription.

Easter Sale Of Footwear

EASTER IS THE TIME WHEN ONE THINKS MOST OF HIS FOOTWEAR, AND WE KNOW THAT OUR FOOTWEAR WILL PLEASE THE MOST FASTIDIOUS. THE PRICES ARE SO LOW THAT THEY CANNOT BE SURPASSED.

SALE CONTINUES UNTIL SATURDAY NIGHT

LADIES' BROWN OR BLACK BROGUE OXFORDS —$4.45.
Made of genuine Calfskin, in Black or Brown. They have flat heels and round toes. Sizes 2½ to 7 ..... $4.45
SALE PRICE .....

LADIES' TIE PUMPS AT $4.45
Made of very fine Vici Kid. They have low heels and medium recede toes. Sizes 2½ to 7 ..... $4.45
SALE PRICE .....

A BROWN CALF TWO-STRAP SHOE AT $6.95
is very popular. It is made of fine Calfskin, with Goodyear welted soles and medium heels, and fastens with two straps. Sizes 2½ to 7 ..... $6.95
SALE PRICE .....

LADIES' PATENT ONE-STRAP PUMP AT $5.95
Made of fine Patent Colt, on a new last. They have high covered heels, and fasten at the instep with one strap. Regular $9.00 ..... $5.95
SALE PRICE .....

OUR HOSIERY DEPARTMENT, WHICH HAS JUST BEEN INCREASED IN SIZE, OFFERS UNUSUAL BARGAINS.

LADIES' FINE SILK HOSE, $1.00
Made of fine quality Silk, in Black, Brown, Navy, and Grey, in sizes 8½ to 10. Worth up to $2.00 ..... $1.00
SALE PRICE .....

LADIES' FANCY SILK HOSE, $1.75
Made in Black, with a Dark Purple stripe in the drop-stitch style. All sizes. Regular $3.00 ..... $1.75
SALE PRICE .....

D. Zacks 424 George Street

NEU-TONE

The Flat Oil Paint For Interior Decoration

For the walls and ceilings of any room in your house, most delicate and harmonious effects can be secured by the use of NEU-TONE. It is cheaper and more sanitary than wall paper and will last much longer because it can be washed without injury. It positively will not rub off.

NEU-TONE is made in eighteen shades, and by the use of various tints most pleasing combinations may be secured.

MARTIN-SENOUR
PAINTS AND VARNISHES

NEU-TONE is easy to apply. It covers well and leaves no brush marks, producing a dull, soft, velvety finish which will lend charm to any room in the house.

Any surface may be successfully treated with NEU-TONE—Plaster, wood, burlap or metal.

Call and let us explain the merits of this and other MARTIN-SENOUR finishes. For every purpose—For every surface. Our stock is complete and we can give you full information.

Campbell & Best
Peterboro, Ont.

The Cressman Company
Peterboro, Ont.

"100% Pure" Paint
For buildings, outside and in.

SENOUR'S FLOOR PAINT
It wears and wears and wears.

"Varnoleum"
beautifies and preserves Oil Cloth and Linoleum.

"Marble-ite" Floor Finish
The one perfect floor finish.

"Wood-Lac" Stain
Improves the new—renews the old.

ing the erection of scaffolding, but the result was well worth the trouble. All the labor was voluntary and the thanks of the Rector and churchwardens are extended to Messrs. Harry and George Tanner, Roy Brown, John McKay, E. L. Spence and Rev. C. A. G. Spence for their valuable assistance, and to Messrs. Windsor and Brown for the loan of ladders and scaffolding. It is intended to line the whole of the interior of the Church with panel board and make the necessary improvements.

Heavy Storm.

The whole of Saturday last was a continuous thunderstorm, from the morning till midnight and at 2 a.m. Monday a very severe electrical storm broke over the village, the lightning equalling in intensity the worst of the summer storms.

The frost is coming out of the ground very quickly making the roads almost impassable, and already the lovely trailing arbutus is beginning to show the buds of its delicate white blossoms a month ahead of its usual time. The fields are also dotted with cattle looking very gaunt after their winter confinement with a marsh hay diet.

Social Club

The Men's Social Club continues to grow in popularity, its membership now being 37.

Sale Prices.

Mr. Fred Bullied conducted a sale at Mr. Michael Scott's farm in Chandos to-day. The heavy roads did not deter a big crowd from turning out and good prices were realized. Horses fetched around $150; cows, $70; two year olds, $35; and yearlings, $21.

Signing up Men.

Mr. Robert Scott, reeve of Chandos, is signing up men for the cavalry and will it is expected have no difficulty in securing a company at the least.

Personals.

Mr. Roland Tucker has left for Peterboro where he has secured a position.

Mrs. Claperton of Port Arthur is visiting Mr and Mrs. Tom Tanner.

THE MOVIES

Roscoe Ails has come to bat with a formal statement denying that he is married to Eva Tanguay. Some months ago it was reported from Chicago that the two were one. This is the first time that either has denied the soft impeachment.

* * *

Two men of striking physique will appear together in "Crazy to Marry," which is Fatty Arbuckle's new feature comedy. Playing with Roscoe in this adaptation of Frank Condon's story, "Three Miles Out," will be Bull Montana, the giant wrestling champion.

* * *

Lou Hirsch and Otto Harbach, the composer and lyricist of "The Love Nest," have already received over $50,000 between them from the music publishers as royalties for the popular song. The sales have already passed the 1,000,000 mark. Unlike some of the producers, George M. Cohan does not touch a penny of the royalties.

* * *

It is said that the mother of Constance Talmadge makes no secret of her disapproval of her daughter's recent marriage to the son of a rich Greek tobacco importer in New York. The mother of Dorothy Gish, who was married at the same time, is cheerfully accepting the situation.

* * *

Diana Bourbon, said to be a member of the Royal House that gave to France Louis XIII and Louis XIV, has become a member of the company supporting William Faversham in "The Prince and Pauper." She has assumed the role of Princess Elizabeth, succeeding Clare Eames, who has been engaged by William Harris, Jr., for the title role in "Mary Queen of Scots."

* * *

William Archer, the English dramatic critic, has declared Frank McGlynn's portrayal of the role of Lincoln to be the "finest exposition of a historical figure in my experience."

* * *

When John Drinkwater's "Mary, Queen of Scots" open in New York next month, that will be its world premiere. It will not be produced in London until next fall. James K. Hackett, who recently achieved considerable fame in the English capital by his production of "Macbeth," bought the English rights to "Mary, Queen of Scots" just before Mr. Drinkwater sailed for America.

* * *

Harry Askin, manager of Sousa's Band, sends word from Havana that he has arranged for its appearance in Cuba for a period of two weeks during the spring.

* * *

Motion picture actresses receive many odd and valuable gifts, but Ida Darling believes that her latest necklace is her most unusual gift. A fan recently sent the actress a bead necklace. On closer inspection it was found that the "beads" were made of sealing wax.

THE Onyx SHOE

"A Credit to our Canadian Pride"

Dress Fashions Demand Elegance in Shoes

THE newer dress fashions with their short skirts emphasize the part which correct shoes must play in the well dressed woman's appearance.

If she wears Onyx Shoes she will be assured not only of footwear in harmony with her costume for either indoor or street wear, but also that her shoes will retain their graceful appearance throughout long wear.

The trade-mark on every pair of Onyx Shoes is your guarantee of all the qualities of design, material and workmanship which go to make the very finest in footwear.

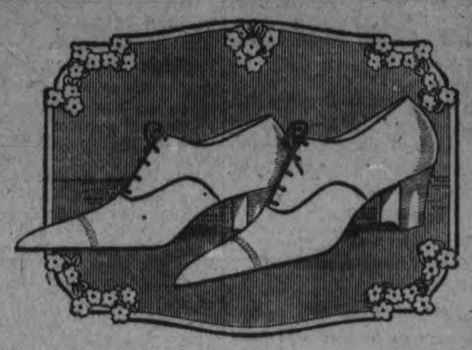

Sold in the better boot stores throughout Canada.

J. W. Miller & Son
PETERBORO.

38

THE ONYX SHOE THE ONYX SHOE

LOVE!

By KATHERINE MOORE

I Meet Alvah Fairchild.

Chapter 9.

Note quite a week after our unexpected meeting at the theatre with Mrs. Darwood, I was in the city on a little shopping tour. I had no thought of telephoning her—no chance of that!—but she claimed more of my thoughts these days than I cared to give her.

As if almost in answer to my mental suggestion, I suddenly ran face to face with Alvah Fairchild. I was on the Avenue and the noonday crowds pressing all around gave me no chance to evade him. He saw me and made his way quickly to my side.

"Mrs. Allen, this is luck!" he said cordially, lifting his light brown Fedora hat and smiling at me in his suave manner. "And I was just thinking of you, too."

My cheeks reddened. I felt the intimacy of his remark was uncalled for. Yet I did not blame him. He had been educated in the society of small talk and feminine vanity. I had the conviction that his motives were sound. He wanted to please. I had the feeling that he very much desired to do the right thing, and the thing that I would think was right.

He enquired after Mr. Allen, and we stood talking for some minutes. Neither of us mentioned Mrs. Darwood. It was more than a coincidence I felt.

"Can't we have lunch together? It would be such an unexpected treat for me," Mr. Fairchild said, half coaxingly.

"Leonard—Mr. Allen, is expecting me at 12.30," I hurried to explain. "Otherwise—than you," I answered unskillfully.

As I hurried on down the Avenue the thought came to me suddenly that I had been a bit of a chump. Leonard was not expecting me. He might be unable to go out to lunch with me. Why had I refused to join Mr. Fairchild? An excuse had been the first thing to pop into my head. Why had I declined?

Then I thought of Leonard and Mrs. Darwood. I could picture her pleading, pouting, then cajoling with every subterfuge known to a designing woman.

If Alvah Fairchild had persisted—but a man, no matter how willing he is to follow, will respect the woman's lead.

No, I was glad I had declined. I could see the man and woman's case from a broader viewpoint now. But I hated Mrs. Darwood, hated her more and more every minute.

I hurried on, only hoping Leonard would be there. I wanted so to see him.

And he was there, alone in his private office. There was no mistaking the pleasure in his surprised greeting.

I was glad, glad. And to think I had been cross with myself for one little minute for refusing that other invitation.

I decided not to speak to Leonard about meeting Mr. Fairchild. I dreaded any angles that might reflect the conversation in Mrs. Darwood's direction. Yet silence between two people is such a dangerous thing, and far, far worse when they are married. It grows larger and larger, and becomes more distant and impossible of solution. Tiny little fears and intimations grow into great doubts and barriers.

As we reached the elevators the office boy called Leonard back to the telephone "Someone on the wire for you, Mr. Allen," he said running after us.

"Tell them I've gone to lunch—no, wait—I'll come," he turned and went back in the office.

I walked towards the elevators. I did not want to hear who it was that had called Leonard or what he would say to them. Of course it might be anyone—why should I always think of one person? Perhaps it was because Leonard, too, had thought it was that same person. I knew his thoughts as well as if he had told me. Our feelings and thoughts were so sympathetically tuned to the other's slightest intonations. Was that why Leonard now found interest in another woman? After all, the unexpected holds its fascinations.

It did not concern me greatly whether it was Mrs. Darwood on the 'phone or not. The fact which seemed most pertinent was that Leonard, thinking it was she, had decided to go back and speak to her.

Tomorrow—Jealousy and Suspicion.

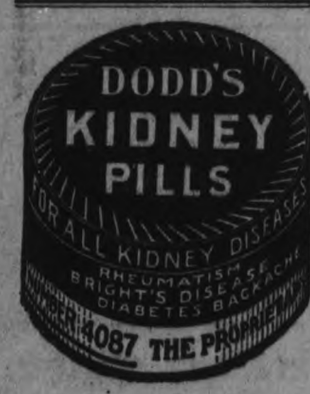

TAXI SERVICE
LEO FONTAINE
271 McDonald St,
SERVICE NIGHT OR DAY
PHONE 233 264-90

FASTER SUPPLIES
OF CHOICE
FRUITS
Vegetables and Fish

Navel Oranges,	25c to 70c dozen
New Lemons	20c to 40c dozen
Grapefruit, 3 for 25c, 10c, and 2 for	25c
Apples	40c, 50c and 60c peck
Cucumbers	65c each
Tomatoes	40c lb.
Celery	15c to 25c
Head Lettuce	10c to 25c
Hothouse Lettuce	5c and 10c
Spinach	20c lb.
Cauliflower	25c to 50c
Green Onions	5c bunch
Radishes	10c bunch
New Cabbage	
Green Peppers	15c each
Louisiana Strawberries	
Porto Rico Pineapples	

FISH! FISH!
—Lake, River, and Sea Fish—
Order Early and Order Often

J. SIMONS
230 Charlotte Street
Phone 1013

Health

Comes to you and the children if you have Dr. Pierce's Golden Medical Discovery in the house. For "little-ones" and "grown-ups" this old fashioned vegetable tonic and blood-maker is still used by the million bottles every year. It was first used by everybody 50 years ago and is still safe and sane because it contains no alcohol or narcotic. It is made up of Blood root, Oregon Grape root, Queen's root, Stone root, Cherry Bark, without alcohol. Make your blood redder and your health better by going to your nearest druggist and obtaining Dr. Pierce's Golden Medical Discovery in tablet or liquid form.

CENTRAL BUTTE, SASK.—"I have used Dr. Pierce's Golden Medical Discovery for a number of years, and am pleased to recommend it as a blood purifier. I know it has no equal, as I used it for my boy. My neighbors and friends were surprised with the results; in fact, I do not think he would be alive to-day had it not been for the 'Medical Discovery.' I also keep it on hand for coughs, as it differs so from other cough medicines; instead of upsetting the stomach, as most cough syrups do, it is good for the stomach. I only wish I had known about Dr. Pierce's medicines sooner."—MRS. PERCY WOOD.

STURDY PHYSIQUE OF APSLEY YOUTHS

SUBJECT OF COMMENT AT SOCIAL GATHERING—APSLEY NEWS.

APSLEY, March 23. — A very enjoyable concert was given in the Eden Methodist church, Mount Julian, on Friday evening last, under the management of Miss Ella Brown. In spite of the bad roads there was a capacity audience who listened appreciatively to a lengthy programme. The Rev. W. Hall acted as chairman and was supported by Mr. Strickland who gave a short address, in the course of which he referred to the sturdy physique of the younger generation present, and said that Canada would look to the rural districts for a physical standard for the nation.

The evening's proceeds amounted to $32.30.

The following took part in the long and varied programme of songs, dialogues, recitations and instrumental selections. The pupils, Mrs. Lauder Mrs. Bruce Reid, Miss Brown, Mrs. Jos .Northey, Roy Matthews, Russell and Otis Northey, Jim Reid, Herbert Lean, Reg. Matthews, Willie Hall, Theo Wilson, Braden Northey, Adeline Spence, Art and Martha Matthews, Vera Young, Jean Reid, Miss Carr, Luella Bronson Pearl Lean and Mrs. I. Church.

Easter Festival

St. George's church is undergoing a complete cleaning in readiness for the Easter festival. The metal ceiling which had become almost black with the accumulation of years of smoke and dust, has been washed and restored to its original whiteness. This was quite a task involving the erection of scaffolding, but the result was well worth the trouble. All the labor was voluntary and the thanks of the Rector and churchwardens are extended to Messrs. Harry and George Tanner, Roy Brown, John McKay, E. L. Spence and Rev. C. A. G. Spence for their valuable assistance, and to Messrs. Windsor and Brown for the loan of ladders and scaffolding. It is intended to line the whole of the interior of the Church with panel board and make the necessary improvements.

Nyal
CREOPHOS
TONIC
AND
BUILDER
RELIEVES BRONCHITIS
Nyal Drug Stores
ONE NYAL—ALWAYS NYAL

For Sale by
The Warne Drug Co., Peterboro

CITY DAIRY TORONTO
Ice Cream Creations

Are you Entertaining this season? What more Delicious Refreshment could you serve than Ice-cream?

We Sell the following ICE-CREAM BRICK CREATIONS:

Plain Flavours—Vanilla, Strawberry Fruit, Miami Orange, Maple Walnut, Hawaiian Pineapple.

Combination Flavours—Vanilla and Strawberry, Neapolitan, Orange and Vanilla, Reception, Quality.

Fancy Creations—Chocolate and Nut (French Chocolate Cream and Grated Nuts); Fresh Fruit (Fresh Fruits of the Season, blended in Cream).

We Carry a FULL RANGE of MOIR'S DELICIOUS CHOCOLATES — also WILLARD'S and POLLYANNA.

Dawson Bros
George & London—'Phone 1620
Rubidge & Townsend — 480M.

Will There Be a Phonograph In Your Home This Easter?

Its Usefulness—Its Service
Brings the Ministry of Song and Music into Your Home

Easter morning with a Phonograph in your home! Here are Caruso, Braslau, De Luca, Farrar, Garrison, Gluck, Homer, Martinelli, McCormack, Melba, Schumann, Scotti, Harry Lauder, Whitehill, Witherspoon, and other great vocalists to sing for you.

Then there follows the greatest bands and orchestras of all the world, to cheer you with their stirring music.

Such an Easter as this will be! And every house can have this superb entertainment on Easter, and every day.

Easter Exhibit
This Week

There's a Style and a Price suited to Every Home—to Your Home. You are invited to come in and select it THIS WEEK

New Records Demonstrated Every Day. We will gladly Play any Music you wish to hear.

HEINTZMAN HALL
ROYAL BANK BUILDING
HUNTER STREET :: :: :: W. LAWSON, Manager.

SANTAL CAPSULES MIDY
Easy to Take Quick to Relieve
CATARRH of the BLADDER
Safe, Successful
Each Capsule bears name MIDY
Beware of counterfeits

Renew Your Subscription.

Your Easter Hat Will be a Borsalino

If you like the distinction that spells difference, the pleasure and pride of an exclusive style, and the service which guarantees long wear.

BORSALINO HATS

keep their color and shade.

Scorn substitutes. The word "Borsalino", no other words or letters before or after, simply "Borsalino", denotes the genuine Borsalino Hats.

Borsalino Hats are Sold in Peterboro by:

William Lech & Sons, Limited, Thornton Bros., and McWilliams & Company

NEW LIGHT ON STILLMAN CASE

MAN WITH INTIMATE KNOWLEDGE OF ALL PHASES OF SUIT RAISES NEW POINTS.

WAS IN RETALIATION

NEW YORK, March 22.—James A. Stillman, President of the National City Bank of New York, brought his charges against his wife, Mrs. Anne Urquhart Potter Stillman and her 28 montths old son, Guy Stillman, after he had learned that she was endeavouring to have it arranged that he should go abroad. This was the statement yesterday to a man with intimate knowledge of all details of the divorce suit.

The final break between the banker and the former "Fifi" Potter, this man said, came in March, 1920. Two reasons, according to this informant, prompted Mrs. Stillman's desire to have her husband accompany her overseas. First, she wished him to take a prominent part in the reconstruction of war-torn Europe. The second was seemingly the impelling motive was to halt whispers in society concerning "another woman" — to eliminate an alleged "charmer."

"Stillman heard of the efforts his wife was making," the informant said, "and bitterly resented them. He took the ground that his wife had no right to interfere in his business plans, and as he had always had his own way, he was vigorous in his refusal to go. He was obdurate and when Mrs. Stillman persisted he broke with her. Mr. Stillman took the first step to end their relations."

"Propaganda" to Influence Banker.

The disclosure concerning this phase of the suit had it that Mrs. Stillman was informed of the existence of "Mrs. Florence H. Leeds" and, after she had investigated, began a campaign to end the alleged affair. She enlisted prominent social friends of her husband, and sought the aid of her own. She conducted what was termed "propaganda" to influence the banker to go to London and Paris as the representative of his bank in overseas finance.

Even directors and other officials of the National City Bank, it was asserted, were approached "adroitly" by Mrs. Stillman. Apparently the pressure from all sides to cause him to leave New York City for an extensive trip to the other side aroused the suspicions of the bank president, for he was reported as facing his wife one afternoon in their big country home Maldanne, Pleasantville, N.Y., near the Rockefeller estate, and charging her point blank with being back of the move.

More Suits & Coats ARRIVING FOR EASTER —AT— P. Black's

The ladies are invited to call and see our new arrivals of Spring Suits and Coats—the newest for the season. The styles are very smart and charming and the prices guaranteed less than what equal qualities can be bought for in the high rent stores.

Children's Coats

Bring in the children for their Spring Coats. I personally selected the styles of these Coats and Reefers, in different sizes, in tweeds of different colors, and in sizes from 5 to 8. Good makes. Pleated Coats. Easter special..... **$6.98**

GIRLS' TWEED COATS. Sizes 10 to 14. Made with belts and pockets, for..... **$8.98**

Beautiful Millinery.

Our Millinery Opening was well attended and the ladies' appreciated our beautiful displays of Hats, and the very moderate prices. Such values they could not find elsewhere.

Our Wreaths, Flowers and Trimmings have been going so fast that we had to order another large assortment, amounting to 20 dozen attractive creations.

Good Wearing Suits for Boys

Dress the boys neatly for Easter! We have a nice assortment of Juvenile Suits in different patterns and shades. Sizes 5 to 14, which we can sell at.....

FROM $5.98 TO $7.98

Many other Easter Specials worth coming after.

P. BLACK COR. GEORGE AND KING STREETS

EASTER SERVICE KEENE CHURCHES

SPECIAL MUSIC IS BEING ARRANGED—KEENE NEWS OF INTEREST.

KEENE, March 23.—Preparations are being made for a "Go-to-Church Sunday" on May 1st. Every family will receive a special invitation to be present on that date.

Special Music.

Miss Bryce has a choir of twenty-one members for the special musical service next Sunday.

Charge of Service.

The Sisters of Service will have charge of the church worship next Sunday evening. The S.O.S. have been very successful in giving pleasant Sabbath evenings for the young people.

All the workers in the congregation are busy planning a good time for Wednesday evening, March 30. All roads lead to Keene for that evening.

Financial Reports.

The annual financial reports of the Presbyterian church have been received and indicate a healthy condition. A steady growth in liberality is revealed by the yearly increase since 1917 $4,635, 1918 $5,224, 1919 $6,400 1920 $9,019.

The congreagtion is to be congratulated on these signs of vitality.

Methodist Church.

The Women's Missionary Society will hold their annual Easter Thank offering next Sabbath evening. The President of the society Mrs. Kindred, will present a report of the year's work of the society. Rev. Mr. Honey will conduct the services following. His subject will be, "The Proofs of Christ's Resurrection."

The young people will hold their usual week night service on Friday evening. The programme is being arranged by the convenor of the Citizenship Department, Mr. A. E. Fletcher. Mr. Honey will take the topic. Thes services are being well attended and show a very earnest and enthusiastic feeling on the part of the young people.

Died Suddenly.

Mr. Alex. Knox was taken suddenly ill while working about his barn on Tuesday afternon and died a few moments later. The late Mr. Knox was a resident of this community for over 70 years and was very highly respected.

School Report.

February report of fourth grade of Keene Public school: Fern McCarthey, Olive McNevan, Ronald McEachern, Eugene McCarthey, Minnie Edwards, Colin Comrie, Edmund Foley, Mabel McCarthey, Victor Dinsdale, Cecil Burley, Jack Neish, Rena Dickson.

Social and Personal.

Mrs. William Wedlock of Peterborough, spent Monday at the home of her son, W. R. Wedlock.

Mrs. Stanley Taylor is visiting Peterborough friends this week.

Messrs. Wilfrid Fletcher and Albert Bishop were in Peterborough on Monday.

Mr. Joseph Taylor is on the sick list.

Miss Minnie Brown returned home on Tuesday from Oshawa, where she has been visiting friends.

Mrs. Cunningham of Toronto, is visiting at the home of Dr. and Mrs. W. T. Harrison.

NEW INSTRUMENTAL RECORDS

The March list of Victrola records, any of which can be had from Heintzman and Co., Limited, George and Hunter street, Peterborough, contains among many others, the following 10 inch records, double-faced, at $1 each record: 216224, "In a Monastry Garden," and "Minuette and Barcarelle;" 17807, "Minnehaha Medley Waltz," and "Indiana March;" 17816, "Silver Threads Among the Gold," and "Oh, Promise Me," 17998, "In Old Quebec," and "United Empire Waltz;" 17863, "My Hula Love," and "Kawaihau Waltz;" 18157, "Waiu Lulilui," and "Kai Maia o ka Maoli;" 18245, "Silver Threads Among the Gold," and "The Mocking Bird."

We Have a Ford Car for you this Easter

You already know its reputation—it is "The Universal Car,"—the Car for all the People, all Times, and in all Climes.

Easter Morning with a ***Ford*** Car! Just think of it!

AN INVITATION

You are invited to attend an Exhibit of Ford Cars to be held in our spacious Showrooms during this week before Easter.

The ***Ford*** Family will be in the limelight in all their newest, modern beauty,—the Ford Sedan, the Ford Coupe, the Ford Roadster, the Ford Touring Car.

The ***Fords*** have set a new standard of Motor Car Values for 1921,—the latest, greatest advancement in Motor Car Construction for the price.

You will be delighted with the designs, fittings, finishings, equipment. Built for business and for pleasure. Styles to suit you,---at a small investment---***the acme of economy and practicability.***

Come any day this week. "Buy a ***Ford*** and leave the balance in the Bank."

Ford THE UNIVERSAL CAR

Duffus Motor Sales

Ford Cars, Trucks, Tractors and Power Farming Equipment. 304-308 Water Street, Corner of Charlotte Street. Phones—Office 1760, Service and Supply Dept. 1761. BRANCHES—Norwood and Millbrook.

MILLBROOK NEWS ITEMS

MILLBROOK, March 23. — An entertainment was given in Grace Church, Millbrook, on Thursday evening. The attendance was small, due, no doubt, to the bad condition of the roads. An address was given by Rev. Dr. Lee on the life of St. Patrick, and was illustrated by lantern slides. This, together with music by the following, provided a pleasant evening:

Solo—Miss Florence Deyell.
Recitation—Miss Kathleen Freelowe.
Solo—Miss Anna Russell.
Solo—Mrs. H. W. Johnston.
Recitation—Miss Hawthorne.
C.G.I.T. Girls—Chorus.

At Home.

The Rebekahs of Millbrook Lodge No. 176 entertained the Oddfellows on Thursday night, last in the I.O.O.F. Hall, a pleasant time was spent playing cards, dancing, etc.

136th Attend Church.

The local company of the Durham Battalion No. 136th attended divine service in the Presbyterian church here on Sunday night. The Rev. W. D. Lee delivered a very inspiring sermon and special music was provided by the choir and a duet by Mr. and Mrs. H. W. Johnston.

BRIGADIER-GENERAL KING INSPECTS, ETC

(Continued from page 3).

McIntosh, in all that stands for the upbuilding of the church.

Social and Personal.

Miss Helen Keller is spending a week with friends at her former home at Healey Falls.

Rev. M. L. Hinton of Hastings, spent Monday in town.

Mr. Gledhill of Montreal, has arrived in town and assumed his new duties as designer in the Trent Valley woollen mill.

Mrs. Shea and little granddaughter, Miss Nesbitt, returned on Monday from visiting Mrs. Shea's daughter in Belleville.

Mr. Ross Scarlett, who with his parents recently moved to town, has accepted a position in the store of Carnahan & Co.

Mrs. Dewey and family are now out of quarantine and their friends are pleased to be able to meet them again.

Mr. John Fry of Peterborough, is on a business trip to town this week.

Mrs. Shunk of Renfrew, formerly of Campbellford, attended the funeral of her brother, Mr. McElhinney at Woodbridge, and on her return renewed old acquaintances here, returning to her home yesterday.

rMs. Grow of South Bend, Indiana, is visiting her mother, Mrs. J. R. Wilkinson.

Mr. Wm. Moore, who is attending St. Andrew's College, Toronto, is home for Easter holidays.

Mr. Cecil Sloggett, formerly of the firm of Barrie & Sloggett, has removed to his farm near Warkworth.

Mr. Matt. Galvin is confined to his home through illness and his friends wish him a speedy recovery.

Miss Mary E. Heffernan of Seymour West, who was operated on for appendicitis on Monday at Mrs. O'Sullivan's hospital, is progressing favorably.

Mrs. James Daly.

Mr. J. L. Daly and family have the sincere sympathy of the town in the loss of their devoted wife and mother, who after nearly two weeks of illness, passed away last night, this making the fifth bereavement in the home in less than three years. The funeral will take place Thursday morning to St. Mary's church, where requiem mass will be held. She is survived by her husband, two sons, Frank and Bernard of town, and one daughter, Emeritta, at home. Also her mother of town, three sisters, Sister Emeritta of St. Joseph's Convent, Coma, B.C., Miss Margaret Roach of Toronto, and Mrs. K. McKay of Toronto, and two brothers, Mr. P. J. Roach of Belleville and Mr. John Roach of town.

PREMIER DEFENDS TRADE AGREEMENT

LONDON, March 23.—(Canadian Press).— Defending the government's trade agreement with Russia, Premier Lloyd George declared in the House last night that a complete change was evident in the attitude of the Bolsheviki government toward what is called Capitalism.

"Indeed", he said, "Some of Lenine's speeches might very well have been delivered by Mr. Churchill himself.

The Russian Soviet Premier was beginning to realize that trade was essential, Lloyd George continued. The agreement was purely trade agreement recognizing the de facto government of Russia, not a treaty of peace.

That Wretched Cough

that rasps your throat—racks your chest—and makes you miserable—will quickly disappear for good, when you take

NADRUCO Syrup of Tar with Cod Liver Oil Compound

It breaks up the cold as well as the cough—soothes the inflamed membranes of throat and bronchial tubes as it loosens the phlegm and allays irritation.

You may be sure of quick relief and lasting benefit when you take this dependable remedy.

Very agreeable in taste. Excellent for children. 26

Prepared by **National Drug and Chemical Company of Canada, Limited.**

RELIABLE USED CARS —FOR SALE—

1 BRISCOE—Last year's model. Has only been driven 2,000 miles.

1 CHEVROLET—Last year's model; newly painted and good tires. This car is a bargain.

2 GREY DORTS, 1919 Model. One being the police car. Both in splendid condition.

1 GRANT SIX, 1920 Roadster. Only gone 5,000 miles. Like new.

A FORD, 1916, newly painted, in wonderful condition.

See us for used cars. We have practically every model of car on our used list.

Eastwood & Stock

Auto Sales, 192 Charlotte St. - Phone 760

Store Opens at - 9 A.M.
Store Closes at 5.30 P.M.

The GRESSMAN Company Limited

Store Open Thursday Evening Till 9 O'clock

Floor Covering

Yards and Yards and Dozens of Rugs IN A TWO DAY SALE

Thursday and Saturday

Plenty of Goods — Substantial Reductions

ARE you a housekeeper who finds some of the old rugs not worth beating, or some of the oilcloths not worth putting down again? Are you figuring how you can replace them economically?

IF YOU ARE—read the items below and then come and see the goods. The prices are less—much less than usual. Some of the lines embrace our entire stock. Thursday and Saturday will be two wonderfully busy days on our third floor.

All Our Brussels Squares For Less

THIS is our regular stock we offer, therefore it is a choice selection of patterns, colors and qualities, suitable for attractively furnished rooms.

Size 9 ft. x 12 ft. Regular $66.50 for $54.75

Size 6 ft. 9 in. x 9 ft. Regular $38.50 for $32.50

Size 9 ft. x 10 ft. 6 in. Regular $58.50 for $42.50

Size 6 ft. 9 in. x 7 ft. 6 in. Regular $30.75 for $26.00

Size 9 ft. x 9 ft. Regular $46.50 for $39.50

Size 4 ft. 6 in. x 7 ft. 6 in. Regular $16.00 for $13.75

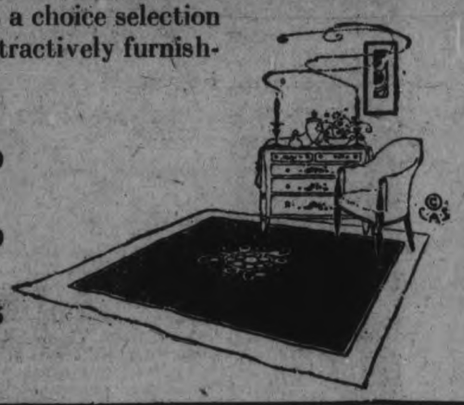

Size 4 ft. 6 in. x 6 ft. Regular $13.00 for $10.95

Our Entire Stock of Wilton Rugs

In Two Sizes

They are the best five frame Wilton rugs that you can secure anywhere. The patterns are attractive Oriental, Conventional and Chinese designs in a variety of pretty color combinations.

Sizes 9 ft. x 10 ft. 6 in. and 9 ft. x 12 ft. Regular $115 and $135 Values for $98.

Wilton Rugs and Hall Runners

Best Quality

We offer a fine selection of conventional and Persian designs in serviceable shades. A considerable saving, no matter which one you purchase.

Size 3' x 13' 6". Regular $47.00, for $42.00
Size 3' x 12'. Regular $42.75, for $37.50
Size 3' x 10' 6". Regular $37.00, for $32.00
Size 3' x 9'. Regular $32.50, for $28.00
Size 3' x 7' 6". Regular $27.00, for $23.00

Congoleum and Linoleum Rugs

There are many splendid patterns and colors in this assortment, and the prices are just as tempting as the rugs themselves. Conventional, Oriental and floral effects make up the selection.

Size 9' x 12'. Regular $23.75, for $19.75
Size 9' x 10' 6". Regular $20.75, for $17.50
Size 9' x 9'. Regular $17.75, for $15.00
Size 7' 6" x 9'. Regular $15.00, for $12.50
Size 6' x 9'. Regular $12.00, for $9.95

Rag Rugs

Extra heavy quality in hit-or-miss patterns. We present them in a fine assortment of colors and band borders—fringed ends.

Size 36" x 63". Regular $3.25, for $2.29

Two only. Two colors—one is light green and the other is French grey.

Size 6' x 9'. Regular $12.00, for $7.00

Jute Rugs

Two only in reversible, floral and medallion designs.

Size 9' x 9'. Regular $10.50, for $7.00

Size 7' 6" x 9'. Regular $9.00, for $6.00

All-Wool Filled Squares

We have just two of these. The patterns are desirable and the color combinations are green and brown.

Size 9' x 10' 6". Regular $18.00, for $12.00

Axminster Hearth Rugs

Medallion and Oriental designs in shades to suit almost any room.

Size 27" x 54". Regular $7.00, for $5.75

Size 36" x 63". Regular $11.75, for $9.75

"KONGOYEN" RUGS FOR ODD SIZE ROOMS

We have four of these. They have plain centres and fancy borders. The colors are green and blue—reversible patterns. They are woven with fine strands of jute.

Size 9' x 9'. Regular $16.00, for $12.75

Stair Carpets

Brussels Stair Carpet, in neat designs on a fawn ground. It is 27 inches wide. Regular $3.75 yard, for **$2.85.**

Stair Carpet of Fibre and Jute, in neat designs in shades of fawn and brown and cream and green. The width is 22½ inches and the regular price 75c yard. Sale price, **50c** yard.

Ingrain Heavy Rib Carpet, reversible scroll designs in shades of cream and green. The width is 36 inches. Regular $1.05 yard, for **89c** yard.

OILCLOTHS, LINOLEUMS AND FELTOLS

$1.50 Linoleum at $1.29 Square Yard

Heavy Linoleums with well printed tile, block, floral, Persian and oak plank patterns in a variety of designs and colorings. Obtainable in 2 and 4-yard widths.

85c Floor Oilcloths at 73c Yard

A good durable quality in floral, block, tile and oak plank effects in light and medium colors. The widths are 1, 1¼, 1½, 2 and 2½ yards.

75c Feltol at 63c Yard

It comes in conventional, block and tile designs in light and medium colors. It is inexpensive at the regular figure and the Sale price is even less. Two yards wide.

Two Prices on Stair Oilcloth

Bordered, block, floral and oak parquetry designs. 18-inch width. Regular 45c, for **35c** yard. 22½-inch width. Regular 55c, for **45c** yard.

STORE OPEN THURSDAY EVENING UNTIL 9.30 O'CLOCK

ORANGE MEETING IN EAST EMILY

ADDRESS BY MR. M. J. O'BRIEN—EAST EMILY NEWS.

EAST EMILY, March 23. — On Monday night, March 21st, a meeting was held in Bethel church in the interests of Orangeism. Mr. I. Fee acted as chairman. The meeting was opened by a chorus followed by a duet by Mrs. J. McCarrell and Miss Florence Green.

Miss Pearl Reid gave a very pleasing recitation entitled The Old Orange Flute and a very able address was given by Mr. M. J. O'Brien on Orangeism. Mr. Pierie Lowes moved a vote of thanks to Mr. O'Brien, seconded by Mr. E. Faulkner, Master of Lodge 294. The meeting was brought to a colse by singing God Save the King.

Move to Peterboro.

Mr. Austin Doran is giving up farming and intends moving to Peterboro.

Mr. Doran is having a sale in the near future.

Mrs. Robert Lewers of Millbrook, has returned home after spending the past week with her daughter, Mrs. Henry Deyell.

Mrs. (Rev.) Harrington and Miss Lucille have returned home to Omemee after spending a few days the past week with Miss Cora Switzer.

Mrs. Gabriel Switzer is confined to her home through illness.

AUDITORS REPORT OTONABEE'S FINANCES

COUNCIL IN MONTHLY SESSION—GENERAL ROUTINE BUSINESS.

KEENE, March 22.—Council met in monthly session, all the members present.

On motion, Mr. Sidney Garrett's taxes on part of north-east corner of east half of lot 29, con. 12, will be refunded, less 2 days' statute labor and dog tax, amounting to $12.97, said taxes to be paid to Mr. Peck.

On motion the auditors were paid $15 each for auditing the accounts of 1920.

On motion, John Carey was refunded his dog tax for 1920 as he was wrongly assessed, having owned no dog.

On motion the auditors' report was received and adopted. One hundred copies were ordered to be printed.

Accounts Passed.

On motion the following accounts were passed: Municipal World account, $28.52; G. S. Taylor, $8.00; Mr. Barnes, refund 5 scout meetings, $5.00. Work on roads—A. Doris, $50, W. Gillespie 90c., M. O'Keefe $12, J. Hutchison $9 and gravel $1.50, Abner Collins $3. John Carey, refund dog tax, $2.00; Frank Walsh, sheep killed by dogs, $12; Nicholls Hospital, for Robert Londerville, $64.50; J. J. Moore, registrations for 1920, $27.50.

Council adjourned to meet April 18th.

A GOOD BABY SOOTHER

The trouble with most baby comforts is that they break or collapse too easily. Why not pay a few cents more and get a real good soother. The PERFECTO SANITARY SOOTHER is packed each one in a box or envelope and is absolutely sanitary. The nipple cannot collapse or break away from the shield.

The PERFECTO SOOTHER is the best for the baby. m w f

THE HOME CIRCLE

Are you a trailer, or are you a trolley?
Are you tagged to a leader through wisdom or folly?
Are you somebody else or you?

Do you vote by the symbol and follow it straight?
Do you pray by the book, do you pay by the rate?
Do you tie your cravat by the calendar's date?
Do you follow a cue?

Are you a writer, or that which is worded?
Are you a shepherd, or one of the herded?
Which are you? A what or a who?

It sounds well to call yourself one of the flock,
But a sheep is a sheep after all, at the block.
You are nothing but "mutton," or possibly stock.
Would you flavor a stew?
Are you somebody else or you?

When you finally pass to the Heavenly wicket,
Where Peter, the scrutinous, stands at the picket,
Will you give him a blank for a ticket?
Do you think it will do?

Charles Vance Cook.

* * *

Debts from the most disagreeable, disgraceful, detrimental drawback that you can put upon yourself. They place you under heavy obligations to the rich man, and beneath the contempt of the poor man whose credit represents an honest hardwon struggle for existence. The only way to keep your self-respect in this world is to pay your way like a gentleman.

* * *

Burglars and vampires are not the only home wreckers. There are lots of hard-working, well-intentioned women who never know how near they come to destroying the very home they slave for. They religiously pursue the following ten commandments that habit has taught them:

I. Nagging.
II. Complaining.
III. Wasting.
IV. Living beyond their incomes, known as keeping up with Mrs. Jones.
V. Trying out new fads until home looks like a museum and feels like an excursion.
VI. Telling Willie that he is the worst behaved child in the neighborhood until he feels natural in the role.
VII. Comparing Mary with her father every time she has a tantrum.
VIII. Openly siding with the children against father's parental discipline.
IX. Forgetting everything of importance while talking incessantly of nothing.
X. Making Virtue an overworked necessity.

The funny part of it is that even as you read this paragraph, you have Mrs. So and So in mind as that very one. Such women, often very sweet appearing, are as common as the doctor or lawyer to every neighborhood.

* * *

Human nature is naturally perverse. Many people recognize the fact and don't care. Others consider that characteristic the besetting sin. They work to exterminate it until they resemble so much unmoulded putty. Though too wilful a perseverance should be curbed, that same quality is the backbone of determination and a forceful character.

* * *

TROUBLE.

Trouble was a trick of coming
Butt end first;
Viewed approaching then you've seen it
At its worst.
Once surmounted, straight it waxes
Ever small,
And it tapers till there's nothing
Left at all!
So, whene'er a difficulty
May impend,
Just remember you are facing
The butt end;
And that looking back upon it,
Like as not,
You will marvel at beholding
Just a dot!

Selected.

* * *

There is a potent old formula "facing the facts squarely," supposed to cure all ailments, which has become a harmless and fashionable modern art. A large number of its practitioners are backsliders who have never taken their eyes off the facts, and are standing in the same spot still. They entertain a sneaking sensation that facing the disagreeable facts, immobile, is much easier than taking the next step beyond. These misguided individuals do not realize that one false step backward will turn the tables, and leave them fleeing before the pursuing facts. If the chase is a very hot one, they may accidentally step off this earth without any justifying credentials—in which case the force of gravity will do the rest.

* * *

Ambition is the greatest driving force in shaping a human life. You become what you want, if you want it bad enough. There are some colorless individuals who want to be and do just what anyone else may want, regular blotting pads of absorption. They are the tools of those who know what they desire and how to accomplish it. The first step toward independence is to stand on your own convictions as justified until they are proven false. To be assured that you are right, you must train your desires to a worthy aspiration and center your efforts upon a fair and practicable method of attainment. In other words you must direct your ambition correctly, before you can follow it profitably.

Renew Your Subscription.

Smart Spring Togs

For Girls — Big and Little

Including as usual, a most becoming selection of new headwear in sizes from Infants' to Misses'; also, we have a finely selected stock of New Rompers and Creepers, for young children, and a beautiful assortment of new dresses for children, misses, and small women.

W. E. LECH

Headquarters for Misses' and Children's Wear

366 GEORGE ST., 3rd DOOR FROM SIMCOE ST.

HAD BAD COUGH FOR THREE YEARS

The constant hacking, racking, persistent cough that sticks to you in spite of everything you have done to get rid of it, is the kind that is dangerous.

The longer the cough sticks, the more serious menace it becomes to your health.

There is no remedy that will relieve coughs—coughs that won't let go—like Dr. Wood's Norway Pine Syrup.

It has a healing and soothing action on the air passages, and at the same time acts as a disinfectant of the respiratory organs, destroying the germs that produce serious lung complications.

Mrs. John Miller, Minburn, Alta., writes:—"I had a very bad cough for three years. I went to several doctors and tried different cough medicines, but nothing seemed to help me. One day a friend told me about Dr. Wood's Norway Pine Syrup, and after using several bottles I became completely relieved. I always keep a bottle in the house, and also recommend it to others.

Dr. Wood's Norway Pine Syrup has been universally used for over 30 years, and so great has been its success, it is only natural that a great many imitations have been placed on the market. The genuine is put up in yellow wrapper; 3 pine trees the trade mark; price 35c. and 60c. a bottle; manufactured only by The T. Milburn Co., Limited, Toronto, Ont.

SCHOOL REPORT FOR DOURO AND OTONABEE

Following are the results of the examinations for the winter term:

Sr. 4th—Total 900.—Mary Torpey 756, Kathleen Leahy 717, Elizabeth Conroy 660, John Sweeney 535.

Jr. 4th—Total 900.—Agnes Sweeney 611, W. J. O'Leary 575.

Sr. 3rd—Total 700.—Hazel Heffernan 540, George Craft 522, Stasia Heffernan 489, Jack Collins 455, Stanley Killen 446.

Jr. III —Total 700 — Kathleen O'Leary 486, Willie Leahy 398.

II—Total 600.— Rita Torpey 476, Eva Heffernan 474, Marguerite Conroy 450, Stasia Fitzgerald 450, Mary Doherty 446, Annie Heffernan 443, Amelia O'Leary 434, Stella Heffernan 397, James Buckley 376, Tommy Ross 311.

Class I — Kathleen Fitzgerald, James Leahy, Gertrude Heffernan, Joe Doherty, James Doherty.

Primer Sr.—Kathleen Heffernan, Elizabeth O'Leary, James Collins, Arthur Collins, Michael Doherty.

Perfect attendance since New Years—Kathleen Leahy.

PEARL V. SMITH, Teacher.

Hazel and Eleanor Dawn of the "Gertie's Garter," company are not the only members of the family to bask in public favor. There is also a sister Margaret, who sings in the Metropolitan Opera Company, under the name of Romaine.

Carrying your day into the night will soon wear you out.

Many a good night's sleep is broken up by coffee-drinking.

If you find coffee keeps *you* awake nights, change to

POSTUM CEREAL

a refreshing drink of rich coffee-like flavor, but free from coffee's harmful effects

"There's a Reason" for Postum

Made by Canadian Postum Cereal Co., Ltd.
Windsor, Ontario.

An Easter Glove Sale

Which Comes at an Opportune Time

Our glove and hosiery departments have always been as one department, as you know, but in the last while business has grown to such an extent that it was impossible to give the proper service to our customers or to give each line their due display, so, to give this proper service and display, we have moved the glove department opposite (across the aisle) the hosiery department, thus giving more space for gloves.

To inaugurate this move, we have decided to hold a large sale of gloves, which comes at the most appropriate time, just before Easter. Do not overlook the extraordinary opportunity to supply your Easter needs, at prices which are very moderate.

Ten Dozen Pairs of Silk Gloves, Which Regularly Sell for $1.25 for 95c pair

Made to make the hand more attractive looking, the quality is extra strong and hard wearing, and comes in either Black or White, with points of self or contrasting colours. The finger tips are double, to ensure greater wear, two domes at wrist. All sizes may be had. The regular price was $1.25 pair. Easter Sale ..... **95c pair**

New Silk Gloves for our Easter Sale at $3.75

The newest effect in Silk Gloves is shown—with a fine tucked wrist and buttoned at the side with four buttons. The colours are Grey or Mastic, with heavy Black points. All sizes. Easter Sale ..... **$3.75 pair**

8 doz. Heavy Silk Gloves Reg. Price $1.50 pair for $1.19 pair

This line of Gloves is a little heavier quality, and may be had in Black or White with self-covered points, two domes at wrist. Regular $1.50 pair. Easter Sale ..... **$1.19 pair**

11 doz. Extra Quality Silk Gloves, Reg. $2.00 pair for $1.48

A finer quality of Silk Gloves would be hard to procure. Each seam is securely sewn and the finger tips are all double, ensuring longer wear. The range affords you your choice of self or coloured points on back. Two domes at wrist, and a complete range of sizes. Regular price $2.00. Easter Sale ..... **$1.48 pair**

Suede Gloves at $3.25 For Easter Sale Only

Still maintain their popularity for Spring wear, and may be had in Tans, Browns, and Greys. They are a soft, exceedingly well made Glove. Two domes at wrist and points to match on back. The price for Easter Sale ..... **$3.25 pair**

Black or White Kid Gloves

Two standard colours that are always in good taste. Either Black Gloves with White points or White Gloves with Black points. The workmanship on these Gloves is unequalled. All the seams are Securely sewn. One or two dome wrist. Regular $3.50 per pair. Easter Sale .... **$2.19 pair**

The Long Silk Gloves Harmonize with the Short Sleeved Spring Dresses

These long Black Gloves are much in vogue this season—the short-sleeved Dresses demand them. Made from a fine even thread, with double tip, and come in a 24-inch length. Sizes 6, 6½, and 7. Regular $2.50 pair. Easter Sale ..... **$1.39 pair**

Long Black Kid Gloves, Regular up to $6.00 pair for $3.49 pair

Long, graceful Kid Gloves, that are exceptionally well made, and may be had in either the 12 or 16 button length, open at wrist, self points on back. Sizes may be had from 5¾ to 7. Regular up to $5.00. Easter Sale ..... **$3.49 pair**

Easter Chocolate Special

300 LBS. OF HIGH-GRADE CHOCOLATES, 45c LB.

Assorted flavors, hard and soft centres included. In the assortment are butter creams, peppermint, maple walnut, maple cream, marshmallow, caramel, cocoanut straws, etc. Regular 85c lb. Special for Easter at ..... 45c lb.

Store Open Thursday Evening until 9.30.

THE J.C. TurnBull CO. LTD

STORE CLOSED ALL DAY FRIDAY

LONG OR SHORT TERM DEBENTURES FOR HUNTER STREET BRIDGE DEBT. WHICH?

CORRESPONDENT WRITES THAT PAYMENT OF $230,000 BORROWED SPREAD OVER TWENTY YEARS ONLY WOULD EFFECT BIG SAVING TO RATEPAYERS.

Editor, The Examiner:

Sir,—I find in the latest issue of the Financial Post an enquiry from a correspondent, the terms of which lead to the impression (thought not stated) that the question concerns the floating of the last two issues of debentures authorized to cover the expenditures on the Hunter street bridge. The pith of the query is this: Will it pay the city to issue these debentures, (230,000.00) for a twenty year term or for a forty year term. And which.

It is a depressing thing thing to the average ratepayer to find that by the time the $230,000.00 amount of money borrowed is paid back in forty years that the interest and the sinking fund amount, alone, to more than the original loan. That is the effect of interest and deferred payments. And that is just what we wish the ratepayer to appreciate. Of course he may reflect that he may be out of the city, possibly, perhaps dead and gone or otherwise not here to participate, leaving it to someone else to foot the bill.

Interest Same.

The rate of interest stands the same for either term, six and one-half per cent. The table following shows the computation for the 20 year and 40 year periods. And shows payments of $236,340.20 more for the 40 years than for the 20 years. Isn't that paying pretty dear for the whistle?

I is true that if we face the matter and pay up in 20 years we have to find $22,423.81 yearly. To hold it off for 40 years we have to raise each year $17,120.41. A difference of $5,303.40. Now to raise $22,423.81 each year requires a rate on the dollar of 1 1-2 (one and one-half) mills. To get the $17,120.41 calls for a rate of 1 1-10 (one and one-tenth) mills. There is a difference of only 2-5 mill. Do we really understand what that means? Just this. It is about one-half of the present cost of the garbage collection over the whole city as collected. So if we agree to tax ourselves half as much as the garbage costs, we can close out the debentures in 20 years and save the city $236,340.00. Isn't it worth while? Sure thing. Then why trifle with the other proposition?

Hunter Street Bridge Debentures.

	Interest.	Sinking Fund.	Total.
$100,000 6 1-4 p.c. for 20 years	$ 6,250.00	$ 3,358.18	$ 9,608.18
$130,000, 6 1-2 p.c. for 20 years	8,450.00	4,365.63	12,815.63
Pay in one year	$ 14,700.00	$ 7,723.81	$ 22,423.81
Total to pay in 20 years	$294,000.00	$154,476.20	$448,476.20
$100,000 6 1-4 p.c. for 40 years	$ 6,250.00	$ 1,052.35	$ 7,302.35
$130,000 6 1-2 p.c. for 40 years	8,450.00	1,368.06	9,818.06
Pay in one year	$ 14,700.00	$ 2,420.41	$ 17,120.41
Total to pay in 40 years	$588,000.00	$ 96,816.40	$684,816.40
Total cost of 40 year Debentures..			$684,816.40
Total cost of 20 year Debentures..			448,476.20
Total Extra Cost of issuing Debentures for 40 years instead of for 20 years			$236,340.20

Or $11,817.20 per year for 20 years.

There is another thing to consider. In a few years many properties along the streets will be relieved from the payment for sidewalks and sewers because the term of the debentures issued to pay for those improvements will have expired. They will be paid for and will disappear from the tax bills so affected. Then the extra two-fifths of a mill will not even replace the tax that is being taken off.

And, this is the concrete way of looking at it. On an assessment of $3,000, which would cover the average dwelling, the yearly increase of taxes would amount to $1.20, and pay off in 20 years. Surely it will pay to make the exertion.

Following is the question and answer from the Financial Post:

Debenture Issue Lower.

Enquirer, Ontario.—We are issuing debentures here for $250,000 to raise money to pay for a cement bridge structure costing $5[illegible]0,000, a permanent work. Now I contend that we spread it over for forty years, other says it would be too costly to do so now and want to issue them for 10 years with the option of renewing for 20 or 30 years. By so doing they say that the interest would eventually be lower in ten years than it is now. Which would you prefer, and which would be the most beneficial to the city financially?

It would be inadvisable for you city to issue forty year debentures to pay for a bridge, even though the life of the bridge might extend beyond that period. The tendencies in good civic finance have been to shorten the term of debentures rather than to lengthen the maturity, in order to reduce interest charges to the minimum. This would be especially true in the case of a growing community that expects to require considerable financing to care for its expansion in the future. The city would benefit from as extended an application of the "pay as you go" policy as possible with the additional policy of keeping the maturity of loans well within the life of the works they cover.

If you wish to avoid paying present interest rates for the full length of the loan you could issue three or preferably five year notes for the amount of the work and then refund the notes with an issue of twenty year bonds. The saving would be very litle though even with a substantial improvement in bond prices, and it is doubtful if it would be worth the additional effort. To issue twenty year instalment type debentures now would probably prove in the end the cheapest and best plan.

In any event to issue forty year debentures would require a special act of the provincial legislature, and it is possible that even thirty year debentures would require special legislation, unless they could be classed as good roads debentures.

F. H. DOBBIN.

CONTROVERSIAL BILLS AVOIDED

LEGISLATURE CONTINUES TO ADVANCE GENERAL PROGRAMME.

TORONTO, March 23.—(Canadian Press)—The Ontario Legislature in compliance with the understanding reached Monday put in a day advancing the general legislature programme and leaving contentious matters to one side to be taken up after the Easter adjournment. Only one bill aroused anything like sharp criticism, the exception being Hon. Walter Rollos Trades and Labor Branch bill.

The measure which provides for the creation of advisory councils, provincial and local to co-operate in relieving unemployment was objected to by H. H. Dewart, J. A. Pinard Charles McCrae, and others as one intended to entirely wipe out private employment agencies. Mr. Dewart attacked it also as placing too much power in the hands of the Government. Premier Drury thought that excellent results would flow from its operation and assisting to place workers where they were needed He declared that, it was not its purpose to wipe out private employment agencies. The bill was given a second reading.

The destruction of the power works dam at Parry Sound was brought to the attention of the house by R. R. Hall, Parry Sound, who spoke of the serious damage caused by the flood and of heavy burden it would place on the town for repairs. He made a strong plea for government assistance and the premier promised sympathetic consideration.

Hon. Thomas Crawford acted as speaker in the absence of Hon. N. Parliament, who is ill with a high fever.

DEMONSTRATION OF UNEMPLOYED QUIET

MASS MEETING IN TORONTO CONSIDERS UNEMPLOYMENT SITUATION.

TORONTO, March 23.— (Canadian Press.)—Organized labor proved last night that it was possible to hold a mass meeting on unemployment at Massey Hall without disorder or violence being the result. Although the hall was filled to the doors and several thousand had to be turned away, the meeting turned out to be a big contrast to the "public loyalty" meeting a few weeks ago when an audience of about fifteen hundred caused the meeting to end almost in a riot. The audience was, for the most part, made up of employed, and "red" sentiment was quite strong, but the speakers dwelt so strongly on the acuteness of the present situation as to strike a responsive chord.

WOMEN WHO CANNOT WORK

Read Mrs. Corley's Letter and Benefit by Her Experience

Edmund, S. C.—"I was run down with nervousness and female trouble and suffered every month. I was not able to do any work and tried a lot of medicines but got no relief. I saw your medicine advertised in a little book, and I had not taken two bottles of Lydia E. Pinkham's Vegetable Compound before I could see it was helping me. I am keeping house now and am able to do all of my work. I cannot say enough for your medicine. It has done more for me than any doctor. You may print this letter if you wish."—ELIZABETH C. CORLEY, care of A. P. Corley, Edmund, S. C.

Ability to stand the strain of work is the privilege of the strong and healthy, but how our hearts ache for the weak and sickly women struggling with their daily rounds of household duties, with backaches, headaches, nervousness and almost every movement brings a new pain. Why will not the mass of letters from women all over this country, which we have been publishing, convince such women that Lydia E. Pinkham's Vegetable Compound will help them just as surely as it did Mrs. Corley?

Where there is a persistent cough or general run-down condition, there

Scott's Emulsion

is a positive help.

Scott & Bowne, Toronto, Ont. 20-25

Smoke **T&B**

Mellowed Virginia leaf, blended by experts

Easter

DISPLAY OF **Diamonds**

A blending of exquisite beauty and permanence.

F. R. CLARKE

Goldsmith's Hall, 170 Charlotte

FOR Satisfactory Work at a Satisfactory Price Phone ---

Hartshorn Electric

Wiring---Supplies---Repairs
Motor Rewinding

512 Stewart Street, Peterboro, Ont., Phone 979J

Your Easter Shoes

The final touch of being well dressed is shown in the kind of Shoes you wear.

NEILL'S are now ready with a wide selection of New Spring Styles, introducing the latest ideas in Fashionable Footwear, giving

Values that Surpass the Usual

A FEW APPROPRIATE SUGGESTIONS:

FOR MEN

Cherry Brown or Mahogany Calf Boots. New in Colour and in Shapes.

Oxfords in Black or Brown — Smartly made.

Brogue Oxfords in Brown—Made in the Latest Design.

Silk Hose—in Popular Shades.

SPECIAL ATTENTION

is given to the Needs of the Little Ones.

Children's Solid Leather Boots or Lighter Spring Footwear.

FOR WOMEN

Pumps in Patent or Kid Leathers—Correct Military Heels or Louis.

Brown Oxfords — Brogue or Plain In the Newest Shades.

Strap and Tie Slippers — Kid or Patent See the New Cross-strap Model.

Chocolate and Black Walking Boots And Silk Hose in Best Shades.

PRICES THAT MAKE ATTRACTIVE BUYING

R. NEILL Limited

George Street Peterborough

ATTITUDE FRANCE VS. THAT OF HUNS.

How French Wiped Off War Indemnity.

PARIS, March 22 (Associated Press).—The French press has been comparing the attitude of France regarding payment of the 10,000,000,000 indemnity asked by Germany after Franco-Prussian war in 1870 with that of the German nation now facing its bills for the world's war.

The Journal des Debats re-publishes a letter written to that paper in February, 1872, by Hippolyte Taine, in which the famous French historian suggested that "every Frenchman surrender one-thirtieth of his revenue" in order that Germany might be paid sooner

Taine proposed that every Frenchman, whether rich or poor, workingman or bourgeois, could make this sacrifice to his country. He declared that a workingman, by devoting one day's pay each month, a manufacturer by surrendering the one-thirtieth part of his net income, the farmer by giving up the thirtieth bushel of oats corn, or wheat, as the case might be, would permit France to pay its then fabulous indemnity two years sooner than required, and end the occupation.

The historian had figured that the amount realised from his scheme would reach 500,000,000 francs per year.

The Journal des Debats commenting says: "Germany has the example of a people which on the morrow of the defeat seeks to liberate itself of its debt, although that people had committed no depredations, caused no damage to the territory of its enemy."

CHINA PAINTING

Mrs. Langley McCarthy

TEACHES BISCOFF'S NEW AND BEAUTIFUL WORK IN CHINA PAINTING.

There are Many Jelly Powders But Only One

JELL-O

Insist on Having "Canada's Most Famous Dessert"

Choose Easter Shoes
AT THE
Model Shoe Store

From This Group of Interesting Values

SHOES, PUMPS AND OXFORDS

Styles are the newest out for Spring Wear Many graceful slender vamps in Pumps, and Strap Shoes for Women, and new models in Men's Fine Oxfords and Boots.

——LADIES' STYLES——

AT $7.50—Ladies' Fancy Strap Shoe, "Lady Bell," in stylish Black Suede, shapely.
AT $7.50—Ladies' Dainty Oxford Suede Shoe, high and low heel, newest out, natty model.
AT $4.50—Ladies' Brogue Shoe, fine quality, Black and Brown.
AT $5.75—Ladies' Brogue Shoe, fine foot-fitting model.
AT $3.95—Ladies' Fine Finished Pumps, in Kid and Patent.
AT $4.50—Ladies' stylish Tie Shoe, low and high heel.
AT $3.95—Ladies' Oxfords, Kid and Patent.
AT $3.95—Ladies' Oxford, cushion sole, plain toe, in Vici Kid. Extra special value.
AT $3.95—Misses' Brown Calf Boot, 11 to 2.
AT $3.45—Misses' Black Calf Boot, 11 to 2.

——MEN'S STYLES——

AT $6.95—Men's Comfortable Brogue Boots.
AT $5.95—Men's Black and Brown Boots, good models.
AT $4.45—Men's Dressy Black Boots, light weight, with Goodyear welts, horsehide. Extra good value.
AT $3.95—Men's Kip Working Boots, solid leather.
AT $4.95—Men's Serviceable Military Boot.
AT $4.48—Men's Black Oxfords, recede toe, Goodyear welt. Extra good value.
AT $6.95—Men's Brown Boots, London last, Vici Kid.
AT $6.95—Men's Imitation Brogues, a comfortable wearing Shoe.

——BOYS' STYLES——

AT $3.95—Boys' Boots, Side Calf, dressy and good wearing, 1 to 5.
AT $4.95—Boys' Black Brogues, in Calf, serviceable last.
AT $3.25—Boys' White Elk Boots, solid leather, 1 to 5.

A Pair of Dainty Oxfords or Pumps Would Make a Splendid Easter Gift to a Lady

Model Electric Shoe Store
Simcoe Street
Few Doors West of Turnbull's
M. VENERANDA

HOTEL RE-OPENS IN LAKEFIELD

MANY IMPROVEMENTS — PETERBORO SOLOIST IS APPRECIATED —SOCIAL DOINGS.

LAKEFIELD, March 23. — The Lakefield House has re-opened its doors and already it has once more become a centre of activity. The hotel with its new electric sign is one of the most attractive looking places in the village and has made the north end of Queen street busier.

Good Music.

Sunday at the morning service in the Presbyterian church, Dr. J. C. Smith rendered "The Palms" as a solo. It was very much appreciated.

Mr. F. Walter of Peterborough, sang at the Methodist church on Sunday at all the services, and his singing was much enjoyed by the large congregations.

This Week's Services.

In St. John the Baptist's church there will be a half hour service at 4.30 p.m. on Thursday; on Good Friday a three-hour service from 1.20 to 3 p.m., and on Saturday a short service at 7.30 p.m.

Last Sunday evening the choir sang "The Story of the Cross," the first and third parts being sung as solos by Mr. A. G. Fawcett.

Personal Mention.

Mr. R. C. Strickland of Eel's Creek ranch, is in the village at present.

Mr. J. M. Simpson spent the week end in Peterborough.

Miss Doris Burgess was the guest of friends in Peterborough for the week end.

Mr. F. H. Adams is in the village this week on business.

Miss Hazel Windsor of Burleigh, was in the village on Monday.

Miss Edna Braden was in Peterborough on Wednesday.

Mr. W. E. Parsons, of Peterborough, is in the village on business this week.

PETERBORO FAIR TRANSPORTATION

COMMITTEE WAS APPOINTED BY THE FAIR BOARD.

The appointment of a transportation committee, with wide powers, was the most interesting development at a meeting of the directors of the Peterborough Industrial Exhibition held in the Board of Trade Rooms last night.

R. M. Glover brought up the matter, pointing out the need for an active transportation committee among the Fair Board committees. The success or failure of the Fair practically depended on the transportation facilities to and from Peterborough, he said. During the war it was impossible to secure cheap rates, special excursions, and other concessions by the railroads, but now he said the companies were in a better position to make special concessions and only with a well-organised committee could they "go after" these things.

Other directors spoke of the desirability of such a committee, and itasclwatfth vak mopVO etaoihm it was felt they should be given a free hand to deal with all transportation matters in regard to the Exhibition.

R. M. Glover was appointed chairman of the committee, and the other members appointed were G. O. Cameron, Fred Holmes, W. F. Turner, and J. W. Fraser.

For spring cleaning — The strongest cleanser known

Splendid for sinks and drains — All grocers — Ask for it to-day

WILL WORK FOR IDEAL EMPIRE.

But Be Maintained on Independent Basis.

LONDON.—After some twenty months' work and a large number of meetings, the Joint Committee appointed to consider whether a working arrangement for amalgamation between the Royal Colonial Institute and the Over-Seas Club and Patriotic League could be devised have with great difficulty been forced to the conclusion that amalgamation is impracticable. Difficulties in which the aggregate are now found to be insuperable, have arisen in the course of the negotiations. It is satisfactory to be able to state that the negotiations have been harmonious throughout, and that the final decision was unanimously arrived at. The Councils of both Societies feel assured that though amalgamation has not been attained, the Royal Colonial Institute and the Over-Seas Club and Patriotic League will continue to work independently in a spirit of friendly co-operation for the ideal of United Empire which they both have at heart.

THE SISTER OF DOUGHTY IN BOX

Continued from page one.

On 29th December, after her brother Jack had gone, she consulted her brother Will about the bonds, and had them taken to the attic and had them hid under the floor.

"What explanation did your brother ever give you about the bonds?" asked Mr. Greer.

"He said he had the bonds out cutting coupons, and he thought it an opportune time to speak to Mr. Small about the promise, though Small disappeared, and he could not do so," replied the witness.

Mr. Greer here suggested that the bonds might have been turned over to the police.

Witness then stated that on 24th May, when Detective Mitchell had been in the house looking around, she got excited and changed the hiding-place of the package.

Ernest Reid, who had charge of the chocolate machine in the Grand Opera House, said he had a conversation with Doughty about a business proposition in Small's office in 1910. He said that Doughty then told him that he (Reid) would not profit by the projected deal, in which he and Small were interested, and suggested that a plan be devised by which Reid and Doughty should profit. Doughty told Reid, according to Reid's statement to-day, that he was going to collect coupons for Small, and hinted at a plan whereby Reid and himself should profit.

Cross-examined by Mr. Hellmuth, counsel for the defence, witness said he told this story twenty days ago to Detective Mitchell, who had sent for him. He maintained that this conversation took place long after the sale of the Peterborough theatre. He said that he had not expected anything from Small from the Peterborough deal, but later admitted that he might have expected something.

TOWN MANAGER SYSTEM GROWS IN POPULARITY.

Cheaper and More Efficient Municipal Government.

(Canadian Press.)

ST. JOHN, N. B., March 23.—The "town manager" system of municipal government, an innovation in Canada some years ago, is steadily growing in popular favor in New Brunswick, the latest community to consider the matter being the capital City of Fredericton. At the final meeting of the present City Council there the "town manager" was the subject of a lengthy discussion, and it is probable that the question of the adoption of the system will be one of the major problems for the incoming councillors.

Woodstock has had a "town manager" now for a year, and the result is said to have been very satisfactory. The Board of Trade of Chatham at a recent meeting appointed a committee to interview the town council with a view to laying the advantages of the modern system before that body. The Board pronounced itself as strongly in favor of the managerial form of government.

New Brunswick advocates of the "town manager" assert that under his direction cheaper and more efficient regulation of the municipality is possible than under the aldermanic mayoralty system. It is argued that the appointment of a manager gives the government a certain permanency making practicable a plan of civic development covering a period of years.

FAMOUS ACTOR'S 80TH BIRTHDAY.

Recalls Reading Christmas Carol in Montreal.

(Canadian Press.)

LONDON, (By Mail).—Sir Squire Bancroft, the famoua actor, who celebrates his 80th birthday this year, has been giving some reminiscences to The Times. He recalls how he read "A Christmas Carol" to a Montreal audience in 1898, for the benefit of the funds of a hospital. A Scotsman said to him the next day, "Do you know you made my cry last night?"

"Well, that will do you no harm," replied Sir Squire.

"No, and it won't do the hospital any harm," said the Scotsman, taking the actor's hand and pressing it warmly.

Years afterward Sir Squire learned that the Scotsman had left a million dollars to the hospital.

EXPLAINS USE OF RESERVOIRS.

Interesting Address to Civil Club, Toronto.

(Canadian Press.)

TORONTO.—The history, construction and uses of reservoirs were described in an interesting address delivered recently before the Civil Club of the University of Toronto by William Gore, a prominent consulting engineer. After pointing out that irrigation reservoirs had been constructed three and four thousand years ago in Beluchistan, he said that similar work was undertaken in ancient Egypt Peru, India and Ceylon, the materials used by these almost prehistoric engineers being much the same as those used today, with the exception of iron and Portland cement. The old constructors would take advantage of some natural declivity, generally up on a catchment area, and dam the low parts with stone, clay and compact earth.

Owing to the difficulties of providing proper outlets and overflows, however, these works were almost fordoomed to ultimate disintregration. There are only one or two instances of ancient reservoirs remaining in use today. The Spaniards, however, were more successful with their massive masonry dams.

Renew Your Subscription.

TEILIRIAN BOASTS OF HIS MURDER.

Says He Revenged Death of Parents.

BERLIN, March 19.—The assassination of Talaat Pasha was really the last act of tragedy whose earlier scenes were enacted in the blood-stained deserts of Asia Minor. "It is not I who am the murderer. It is he," said the young Armenian, Salomon Teilirian to the police a moment after firing the fatal shot.

In the course of a later examination Teilerian told how one night his aged parents were dragged from their village home near the Persian frontier by one of the Commissioners of Talaat, who was then Grand Vizier, and were driven into the desert, where they perished.

"Ever since," he said, "I have lived only to revenge the deaths not only of my own mother and father, but also the persecution and massacres of the Armenian people, of whom Talaat Pasha was the wholesale murderer."

To fulfill that oath of revenge, sworn long ago, is the task to which Teilerian devoted three years. He was baffled again and again, but he persisted, driven by undying hatred and Oriental cunning. Even so it is still a mystery how at last he tracked down his victim.

It wasm nearly three years ago when Talaat disappeared from Constantinople, and only a few intimate friends knew tht he was identical with "Ali Sali Bey," diving in complete retirement in Berlin. Teilerian admits that he spent months wandering over Turkey searching for his prey, and says it was an accident which put him on the right trail and brought him here. Without means, according to his own story, he worked his devious way to Germany, spurning all hardships, in the certainty that he would find his enemy here. At the end of his examination he said to the police that he regarded the crime with a light heart, adding: "It fills me with happiness to know that when my compatriots hear of his death they will be proud of the deed of their fellow-countryman."

BIBLE CLASS HELD PLEASANT MEETING

The Interdenominational Bible Class spent a most profitable hour last evening in the study of the 17th and 18th chapters of the Book of Revelation.

At the close of the lesson, the members of the class showed their appreciation of the Bible instruction received from their teacher, the Rev. Mr. Donner, in a unique way. A large basket filled with every good thing for Easter was carried in, and set before him, also a large envelope containing money and Easter greetings. Several members spoke in the class of the help and inspiration received from the lessons studied.

All who earnestly desire to become better acquainted with God's word are cordially invited to attend this class. It meets in the Public Library, downstairs, every Tuesday evening at 8 o'clock.

PETERBORO WILL HAVE MOTOR SHOW

There is going to be a MOTOR SHOW this year, and the dates have been set for April 14th., 15th., and 16th. This is posible through the loyal support of the Peterboro Automotive Association, who are endeavouring as far as their interests are concerned to make it the best show in the history of Peterboro.

The work of the Peterboro Health Association to whom the proceeds of the Motor Show are handed is only possible through the success of this show. Every dollar spent at te Motor Show goes directly to support this magnificent cause. Watch the papers for further particulars and boost for the show.

DR. M. C. GOODWIN
Chiropractor
PALMER SCHOOL GRADUATE
Suite 106-108, Barrie Building
Phone 431, Peterborough
LADY ATTENDANT
Office Hours 10 to 12 a.m. 2 to 5 7 to 8 p.m.

DUMMER ROAD MUDDY HIGHWAY

TRAFFIC IS BLOCKED—IMPASSABLE TO CARS—DANCING AT WARSAW WANES IN PATRONAGE

WARSAW, March 23. — There was no service in the Baptist Church Sunday as Mr. Vose was unable to get here.

There was no mid-week service in the Presbyterian Church last week.

In the absence of Mr. Graham, Mr. Alec Watts took the Presbyterian services on Sunday. His morning subject was "Faith" Service in Anglican Church was conducted by Mr. Hughes. There will be service on Good Friday at 10.30 a.m.

Basket Social

The Anglicans of Young's Point are giving a basket social on April 1st to get funds for the Church.

Choral Class

The choral class met on Tuesday evening. Their closing concert will be held Monday, April 11th. More particulars will be given later.

The Dummer road is in a very bad condition. The stage-driver, took a wheled vehicle. Mr. Clifford Selkirk went to Peterboro and on return was stuck near Mr. Leason's. Mr. H. G. E. Choate started out with his car and was stuck in the mud near Mr. L. Sullivan's. Mr. Verne Selkirk had to go after the load, but both other cars, were stranded over Saturday night and Sunday.

The dance in the Town Hall on Thursday evening, given by the Scott orchestra of Westwood had but 17 ladies. This is the second public dance recently and neither have been much of a success.

Personal News.

Mr. John Kidd was in the village last Wednesday.

Mrs. John Selkirk, Regina, is visiting her parents, Mr. and Mrs E. Hawthorne.

Rev. Girard Graham left last Tuesday to visit his brother.

The stork visited the home of Mr and Mrs. George Barr, on Saturday and left a little girl there.

Mr John A. Crowe, president of the Dummer S. S. Association, attended the meeting of S. S. workers in Peterboro on Thursday.

ADDRESSED THE BABIES CLINIC

Dr. R. Scott addressed the Well Babies' Clinic at its regular open meeting yesterday afternoon on the subject, "Indigestion in Infants," and his address was of a highly instructive nature.

Mrs. R. Harstone, the president, occupied the chair. There was a good attendance—in fact, each month the meetings apparently grow in popularity, and mothers and their babes were out in large numbers yesterday.

Dr. Scott declared that indigestion was the most prevalent infant disease. It was largely traceable to the feeding of the infant. He condemned manufactured artificial foods and said that these should be used under no circumstances. Careful laboratory tests had shown that these foods were injurious to infants. Modified cows milk was the only food that could be fed to infants with a degree of safety, and the vitamines in the milk was necessary for the childs well-being. Regular feeding was also highly important. A large majority of cases were caused by over-feeding, and he warned the mothers strenuously against this.

Miss Madeline Morrison demonstrated to the Clinic "Methods of Irrigation" and on the proper care of rubber goods. Her talk was interesting, and was appreciated by the Clinic.

W. E. Dyer, before the meeting closed, took photographs of the mothers and babes, and the King's Daughters served tea, concluding one of the most successful meetings held by the organisation.

AT DOWNEYVILLE

DOWNEYVILLE, March 23. — Mrs. Thomas Perdue of Lindsay, who has been visiting her mother, Mrs. Crowley, has returned home.

Mrs. Needham spent a few days in Toronto during the past week.

Mrs. Bradley of Lindsay, is the guest of her brother, Mr. William Flynn.

SAVE YOUR BACK WITH A CADILLAC

CADILLAC "LITTLE BEN" Electric Cleaner

BIG BRUSH
POWERFUL SUCTION
MORE TIME FOR YOUR HOBBY

When your housework gets to be just one job after another isn't it time to let up somewhere? And after all, isn't it the sweeping and cleaning that makes it so tiresome? Then get a Cadillac Electric Vacuum Cleaner for the daily cleaning—for then you have more time for your Hobbies—for relaxation—for friendship. Visit our store and see this powerful cleaner in operation or better still, let us send one of the Company's expert demonstrators to show you this wonderful machine. Phone 386 and we will send to your home one of these cleaners for two days free trial, if at the end of this time you desire to keep it, pay us $10.00, and the balance in small monthly payments.

CADILLAC

YOU PHONE No. 386

F. R. J. MacPherson Co. Limited
George Street - Peterborough

GET THE HABIT USE A CADILLAC

GRANDMOTHER KNEW

There Was Nothing So Good for Congestion and Colds as Mustard

But the old-fashioned mustard-plaster burned and blistered while it acted. Get the relief and help that mustard plasters gave, without the plaster and without the blister.

Musterole does it. It is a clean, white ointment, made with oil of mustard. It is scientifically prepared, so that it works wonders, and yet does not blister the tenderest skin.

Gently massage Musterole in with the finger-tips. See how quickly it brings relief—how speedily the pain disappears.

Use Musterole for sore throat, bronchitis, tonsilitis, croup, stiff neck, asthma, neuralgia, headache, congestion, pleurisy, rheumatism, lumbago, pains and aches of the back or joints, sprains, sore muscles, bruises, chilblains, frosted feet, colds of the chest (it often prevents pneumonia).

MUSTEROLE
WILL NOT BLISTER

STIFF JOINTS

Limber Up After Being Rubbed With "ABSORBINE JR."

A stiff knee, due to rheumatism—or a stiff ankle, the result of a sprain—or a stiff arm, because of a fall—can be relieved of pain and stiffness, by the use of "ABSORBINE JR."

Many people who have limped and suffered for years, now have free use of their limbs since treating themselves with "ABSORBINE JR."

This successful home treatment gives prompt relief from Rheumatic Pain, Lumbago, Sciatica, Inflammation of the Joints, Weeping Sinew and Lameness and Stiffness.

No matter what else you have tried, get a bottle of "ABSORBINE JR." and see what relief it will give you.

$1.25 a bottle—at most druggists or sent postpaid by W. F. YOUNG, INC., Lyman Building, Montreal.

POSSESS GOOD HEALTH BY LOOKING AFTER THE BOWELS

A free motion of the bowels, once or twice a day, should be the rule of every one, as half the ills of life are caused by allowing the bowels to get into a constipated condition.

When the bowels are allowed to become constipated, the stomach gets out of order, and the liver does not do its work properly on account of holding back the bile so that it does not pass through the bowels, but is allowed to get into the blood, thus causing a poisoning of the whole system.

If you would escape constipation, sick and bilious headaches, heartburn, floating specks before the eyes, coated tongue, foul breath, the nasty irritating, bleeding, itching and protruding piles, you should keep your liver stirred up by the use of Milburn's Laxa-Liver Pills.

These pills, being purely vegetable, keep your liver working actively, helping it to resume its proper functions, and thereby removing the bile that is circulating in the blood and poisoning the whole system.

Mrs. H. Barrows, Enfield, N. S., writes:—"I was troubled with sick headaches and constipation. One day a friend told me of Milburn's Laxa-Liver Pills. I got two vials, and found they did me a world of good. I therefore have great faith in them."

Milburn's Laxa-Liver Pills are 25c. a vial, at all dealers or mailed direct on receipt of price by The T. Milburn Co., Limied, Toronto, Ont.

RURAL ESSAY COMPETITION

MR. F. M. DELA FOSSE WILL BE THE JUDGE—THE SUBJECT.

This competition is exciting much interest amongst the rural school children of West Peterborough. The Examiner has succeeded in getting Mr. F. M. Dela Fosse, chief librarian of the Public Library to examine, judge the essays and award the prizes. The recent message of President Harding to the United States Congress re the Fordney Bill will add new interest to the subject of the essays, which is the effect of the U. S. tariff against Canadian farm products upon those products and upon U. S. farm products themselves. It is most important to Canada that we should understand the new U. S. farm legislation. The essays must be all handed in to the Examiner Office not later than May 1st. The winning essays and perhaps others will be published.

WHEN MEALS DON'T FIT

"Pape's Diapepsin" is the quickest Indigestion and Stomach Relief

When meals hit back and your stomach is sour, acid, gassy, or you feel full and bloated. When you have heavy bumps of pain or headache from indigestion Here is instant relief!

Just as soon as you eat a tablet or two of Pape's Diapepsin all the dyspepsia, indigestion and stomach distress caused by acidity ends. These pleasant, harmless tablet of Pape's Diapepsin never fail to neutralize the harmful stomach acids and make you feel fine at once, and they cost so little at drug stores.

In haste he tore the cover off,
Then saw his child lie there;
He wrung his hands, confessed his sins,
And did both weep and pray.
From that same hour the cooper's face
He never would behold,
Nor would he to the ale house go,
Had it been paved with gold.

J. H. TAYLOR,
580 Bolivar Street.

DON'T DO THIS!

LEONARD EAR OIL

RELIEVES DEAFNESS and STOPS HEAD NOISES. Simply Rub it Back of the Ears and Insert in Nostrils. Proof of success will be given by the druggist.

MADE IN CANADA

ARTHUR SALES CO., Sales Agents, Toronto

For Sale in Peterborough by E. L. Payne, W. Madill, W. J. Kent, The Nugent Drug Co. and McDiarmid & Jury.

FURNITURE

Home Furnishing Co.
208 CHARLOTTE STREET
All kinds of Furniture, Beds, Bedding, Carriages, Linoleums, Carpets, Rugs and Stoves. For Cash or Easy Payments. 26d83 6039

Advertise in the Examiner

DOUGHTY TRIAL IS CONTINUED

OBJECTIONS BY HELLMUTH FEATURE TAKING OF EVIDENCE.

TORONTO, March 23.—(Canadian Press.)—Objection after objection to the evidence being submitted by the Crown was made by I. F. Hellmuth, K.C Counsel, for the accused yesterday afternoon during the trial of John Doughty on the charge of stealing Victory Bonds valued at $105,000 from Ambrose J. Small, his former employer. In addition to the charge of theft Doughty has been committed for trial and indicted by the Grand Jury at the sessions on a charge of conspiring to kidnap Mr. Small.

The objections made by Mr. Hellmuth yesterday were in the main on the ground that the evidence to which he took exception was concerned with the kidnapping charge and not with the one on which Doughty is being tried at present. Seven witnesses were examined. It was chiefly the evidence of F. T. Baville, printer, that was objected to by Doughty's counsel and at times Mr. Hellmuth waxed exceedingly wrathy at what he termed an attempt to prejudice the jury against Doughty by introducing evidence that concerned only the conspiracy charge and which was for that reason impossible to answer in the present trial.

RENTS ARE COMING DOWN IN CHICAGO.

Wages Will Be Cut as House Building Materials and Supplies.

CHICAGO, March 19. — The housing problem is going to be mitigated, if not solved, and rents are due to drop because Chicago's building trade is tackling the situation in the right way, and that is to get all costs of production down, the biggest item of which is inflated labor. Supplies and materials have suffered a reduction of 20 per cent., and wages will be cut the same percentage.

When the $10,000 house of pre-war days now takes $15,000 of labor charges alone to build, it is foolish and futile to try to get back to normal production costs and normal rents by chopping something off the price of shingles and nails and letting it go at that Cutting lumber alone will not do it. Cutting other materials, but letting labor costs stand, will not do it.

When the ordinary house which cost to build $10,000 before the war recently has been costing $25,000 the couple of thousand dollars of lumber don't make much of a mark as against the $15,000 of labor charges The few hundred dollars of brick and mortar and plaster don't offer much chance of saving, as against the $15,000 of labor charges. The several hundred dollars of plumbing of heating plant, of glazing, don't count materially, as against the $15,000 of direct labor.

A cut of 20 per cent. in the price of every single material thing going into that $25,000 house would take off only $2,000, leaving the cost of the former $10,000 house still $23,000. A cut of a clean one-third in the whole item of $10,000 for materials would take off only $3,300, leaving the cost of the former $10,000 house still $21,700. A wage cut of 20 per cent. in the cost would slice off $3,000.

But the necessary cost savings demands something more than mere ly price cuts and wage cuts. They demand a square day's work from every man on the job. Bricklayers are getting twice the wage they were getting before the war, but because they lay only half the bricks they laid before the war it costs now to lay bricks four times as much as before the war. The same thing is true of the carpenter, the painter, the plasterer and the others.

A 20 per cent. reduction in abnormal wages can take $3,000 off the cost of building the former $10,000 house, which is now up to $25,000. An increased efficiency of 20 per cent., by the laborer can take off another $3,000. This would make it $6,000. A 20 per cent. cut in prices of all materials used would add another saving of $3,000, making it $9,000 in all. A thirty per cent. cut in materials will make it $10,500. A forty per cent. cut will make it $12,000

Under all those cost reductions materials and supplies would be virtually back to normal. Wages still would be very much above normal. But building would start up again with a rush.

On the other hand, no matter how the prices of materials are slashed, there will be and can be no building boom and no worth while building revival so long as the big costs, the labor costs, block the way.

WORTH $20,000, SOLD IT FOR TWO.

Did Not Know Value of Statuette.

ROTTERDAM, March 23.—(Canadian Press).—A Benvenuto Cellini statuette, valued at approximately $20,000, which was shipped from Switzerland to an art dealer in Holland, and stolen en route, turned up recently here, having been sold. in the first instance, for the equivalent of about $2. Its purchaser, recognizing its value, tried to dispose of it for a large sum but was detected.

Still Going Strong!

THE WIPE-OUT SALE

— OF THE —

ELLIOT STOCK

No time to give prices. There's hundreds of such bargains here it has made the town talk. Our new Easter Suits, Coats, Dresses, Skirts, Blouses, etc., are arriving, and put right on sale at Reduced Sale Prices. All Men's Boots and Boys' Shoes at bottom prices. Ladies' and Children's Footwear Greatly Reduced.

If you're saving to buy a car, it will help a lot if you buy your Spring wear needs here.

B. CHESLER

SUCCESSOR TO ELLIOT'S

Stock up on Ladies' Furnishings, Fine Wools, Notions and small wares at prices that can't come again.

"BEST INVESTMENT I HAVE EVER MADE"

"Tanlac Certainly Came Up to Its Reputation in My Case," Says Mrs. Plyn—Feels Better Than in Years.

"Tanlac certainly came up to its reputation in my case, as it did for me just what they said it would do," declared Mrs. J. Plyn, of 10 Hamilton Street, Toronto, Ont.

"For a year I was in a run-down condition, with no appetite to speak of, and losing weight every day. I got very little rest at night, and in the morning was so tired and worn out it was all I could do to drag myself around and do my little housework. I wasn't dangerously sick, but was as miserable as it was possible to be and felt I was on the verge of a nervous breakdown.

"Everybody I knew was talking about Tanlac, so I decided to try it and it proved the best investment I ever made. It suited my case exactly and built me up wonderfully. My appetite couldn't be improved upon and I have gained back every pound I lost. I sleep like a child all night long and get up in the morning feeling bright and cheerful. In fact, it has been many a year since I felt as good as I do now and the credit is all due to Tanlac. It's the grandest of medicines."

Tanlac is sold in Peterborough by The Warne Drug Co.

A JUDGE 16 YEARS.

Landis Expects to Serve Sixteen More.

CHICAGO, March 23.—Judge Landis became a Federal Judge sixteen years ago recently.

"They have been stormy years," he said, "but I expect to put in sixteen more years just as stormy."

There have been reports that he might leave the bench to give all his time to service as baseball commissioner.

So many letters and telegrams arrived that the Judge did not have time to read all before opening court.

"They are all alike," he said, "and all of them are just full of all kinds of good wishes and congratulations."

MOTHER!

"California Syrup of Figs" Child's Best Laxative

Accept "California" Syrup of Figs only—look for the name California on the package, then you are sure your child is having the best and most harmless—physic for the little stomach, liver and bowels. Children love its fruity taste. Full directions on each bottle. You must say "California."

PETERBOROUGH HAS SKILLED ELECTRICIANS

It is cause for satisfaction to know that Peterborough possesses skilled eelctricians, whose services have been sought after for important electrical construction work from outside the city.

In this connection it is a pleasure to be able to mention that the local firm of J. A. Ash & Sons, 282 George street, have quite recently completed several contracts for large manufacturing companies at a distance. Among these are the installation of electric power and lighting system for the following:

The Hastings Tanning Co., Ltd.

The Canadian Paperboard Cos. Ltd. Pulpmills at Frankford.

The Canadian Paperboard Cos. Ltd. Papermills at Campbellford.

And they have recently secured the contract for the installation of the electrical power and lighting of the Omemee Tanning Co., Ltd., of Omemee, Ont.

For each of these large contracts expert plans were prepared, expert supervision given and construction work done by J. A. Ash & Sons, with creditable efficiency to the satisfaction of all parties concerned.

SOCIAL EVENING AT THE HOME OF MR. AND MS. J. E. C. HANNAH

Mr. and Mrs. Hannah entertained the Degree Staff of Golden Link Rebekah Lodge and friends at their home, Hunter street, east. Each guest was expected to contribute some item to the evenings, enjoyment and some very interesting contributions were offered

Special mention should be made of solos by Mrs. Kelcher, which were very much enjoyed, also a duet by Mrs. Kelcher and Mrs. Hannah. Comic songs by Mr. Hotston, who had to respond to several encores. A step dance as well as a violin solo by Mr. Walter Fitzgerald in his usual artistic style. A mandolin solo by Miss Cranfield added very materially to the enjoyment of the evening. Mr. Hooper gave two interesting and much appreciated readings The prizes for Mrs. Watts nursery rhymes contest were won by Mr. and Mrs. Kelcher.

Readings were also given by Mesdames Wylie, Miller and Sisson, Hotston, Wilson, Turner, Fuller and Martin.

A most enjoyable evening was brought to a close by the guests voting mine host and hostess a hearty vote of thanks and singing "For they are jolly good fellows".

Thursday and Saturday SPECIALS in TOOLS

Boker's 6-Inch Combination Pipe and Nut Wrenches	29c
Spirit Levels, in 12-inch oak frame	25c
Small Bench Vise with Clamp	79c
Trimo Pipe Chain Wrenches, 14 inches long	$2.00
Trimo Pipe Chain Wrenches, 22 inches long	$3.00
Trimo No. 3 Pipe Cutter, will cut 1½ to 3 inches	$5.50
Saunders' No. 3 Pipe Cutter	$6.00
Boker's Flat Nose Plyers	29c
Shurly-Dresrich 14-inch Compass Saws	54c
National Adjustable Hack Saw Frames	69c
Ohio Nail Sets	10c
Boker's Pointed Trowels	75c
Household Pointed Trowels	25c
Shoemakers' Knives	15c
Heavy Double End "S" Wrenches, regular 50c, for	29c
1 Set Tools, containing 20 pieces	$6.50
Carpenters' Bit Braces	69c
Gilmour Auger Bits, 15/16 inches, regular $1.20 for	39c

SPECIAL

One only Yankee Bench Drill, No. 1005. friction and ratchet feed, to clear at less than cost $25.00

PETERBORO HARDWARE CO. LTD.

READ THE EXAMINER WANT ADS.

Natty Easter Styles At The "Leader" Shoe Store

WONDERFULLY LOW IN PRICE

Ladies' Oxfords
Black and Brown, medium heels.
Worth $7.50 for
$3.50

Ladies' One Strap Slippers
Black Only
Worth $6.50 for
$3.50

Ladies' Button Boots
Sizes 2¼ to 4
Worth $5.00
$1.50

Ladies' Brogue Oxfords
Worth $7.50
$4.50

Men's Brown Boots

$5.50

Boys' Boots
Brown & Black
Worth $5.
$3

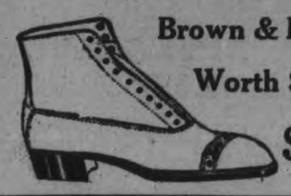

LEADER SHOE STORE, 291 GEORGE Opp. Grand Opera House

THURSDAY AND SATURDAY EASTER SPECIALS AT

M. FINE'S

427 GEORGE STREET

We have been fortunate in securing a large quantity of dainty Silk Blouses in Crepe de Chine, Georgette, Satin, and Taffeta, in several shades, in Monkey Blouse, Smock, or plain styles. Formerly sold up to $15.00. Sale Prices ..... $3.98 $4.98, and **$5.98**

$8.00 to $10.00 Ladies' All-Wool Serge Skirts in plain or accordion pleated style. Reduced to ..... $3.98 and **$4.98**

Regular $1.00 Ladies' 18in. Silk Hose, in Grey, Brown, White and Black ..... Sale Price **49c**

Regular $1.00 Ladies' Pink Balbriggan Bloomers. Sale Price **49c**

Regular $3.50 Corset, medium waist, in Pink only. Special **$1.98**

Ladies' Fashionable Coats in Wrap, Cape, and Plain styles; daintily Embroidered; full length, in Serge and Velours. Reg. $40.00 Reduced to **$27.50**

Regular $28.50 Sport Coats, in Polo Cloth and Velours, in newest shades.... Sale Price **$19.98**

Regular $18.00 Sport Coats ..... Remarkable value at **$9.98**

Regular $30.00 and $40.00 Sample Lot of beautiful Ladies' Silk Dresses, in the most up-to-date styles; no two alike, in Messaline, Taffeta, Satin and Crepe de Chine., Large variety of shades ..... Sale Price ..... $14.95 and **$19.95**

Regular $20.00 and $30.00 All-Wool Serge and Tricotine Dresses, in various attractive styles. To clear at ..... $9.98 and **$15.98**

MEN'S SUITS

You will be astonished at the wonderful values we are able to offer you in Young Men's Suits in All-Wool Tweeds, Worsteds, etc. Very youthful styles. Regular up to $45.00. Sale Price **$19.98**

BEDDING

It will pay you to visit our Second Floor for Beds, Springs and Mattresses, Kapok Mattresses ..... On Sale at **$14.98**

All-Felt Mattresses. Reg. $15.00. Sale Price **$7.75**

Excelsior Mattresses ..... Sale Price **$5.98**

BEDSTEADS AND SPRINGS AT VERY LOW FIGURES FOR EASTER SHOPPERS

M. FINE, 427 George St.

THE BASKETBALL SEMI-FINALS TO BE PLAYED EAST

MONTREAL, March 23. — The finals of the Dominion basketball struggle for the season are approaching, and Montreal will be the scene of the semi-finals, which will be held in the Montreal Amateur Athletic Association gymnasium.

Saturday next Ottawa will play Grand Mere there in the evening, and the winners of that match will have to play the M.A.A.A. Reds.

The winners of the last-named contest will then go to Toronto to play the Ontario winners for the Dominion championship.

WOLVERHAMPTON WIN BY 3 TO 1

DEFEAT CARDIFF IN RE-PLAYED SEMI-FINAL FOR ENGLISH CUP.

LONDON, March 23.—(Canadian Press.)—In the replayed semi-final for the English Cup to-day, Wolverhampton Wanderers defeated Cardiff by three to one. Wolverhampton now meet Tottenham Hotspurs in the Cup finals.

F. C. WEBBER CLEANED UP CURLING PRIZES

CARRIED HOME BUNDLES OF THEM AND HELPED WIN DISTRICT CUP.

An after thought of the annual meeting of the Curling Club fixes upon the clean up of prizes made by F. C. Webber. This was his first year as a vice-skip playing for W. M. Lang, and in the Vice-Skips' bonspiel Webber landed on the top of the heap taking the silver salt and pepper shakers given as first prizes Lang's rink won their group in the scheduled games and finished second in the play-off. This brought Webber a set of cut glass sherbet cups. In the open he was playing lead for J. W. McDermid's District Cup rink. They won the Waddell trophy and were runners-up in the Morrow Cup competition. For the first of these Webber received his share of the Jaeger motor rugs, and the second prize in the Morrow cup round was an electric grill for each member of the rink. And by way of rounding off his record Webber helped bring the District Cup to Peterboro this year playing in the local section of the group, then in the district play off in Lindsay and finally in the concluding draw in Toronto. Before the season was half over it was noticed that Webber was clocking in on winning rinks, and a common expression at the club was "If you want to win get Webber on your rink."

MUSIC AND DRAMA

AT THE GRAND

First Showing in Canada of Melodramatic Sensation.

The management of the Grand Opera House in keeping with its new policy to show only the very biggest and best in the picture programme, beg to announce the wonderful Super-Special Feature which will have its first Canadian showing at the Grand Opera House on Easter Monday, Tuesday, Wednesday and Thursday. The "Lone Wolf's Daughter," the sequel to "The Lone Wolf" and "False Faces," the great detective stories by Louis Joseph Vance, and produced on the screen by J. Parker Read, Jr., is hailed in New York as the year's greatest melodrama. The all star cast includes such famous names as Louise Glaum, Edwin Stevens, ("Devil' fame), Thos. Holding, Bertram Grassby, etc.

In securing this wonderful picture for Peterboro the management has even beaten Toronto to the initial showing as it does not get its Toronto showing until the end of April at Massey Hall where it will be produced for four weeks at $1.00 prices.

The feature is in 8 reels and proclaimed by the New York critics as the greatest melodramatic photoplay of the year, and in presenting this picture to its Peterboro patrons, the Trans-Canada Theatres Limited, guarantee the production in every detail. The famous Scotland Yard detective stories of "Lone Wolf" and "False Faces" have been read the world over, and the adaptation into pictures has developed into the most thrilling and stupendous photo-drama of all times.

The special screening before the new board of censors takes place in Toronto at Loew's Theatre on Wednesday night, when the biggest crowd of exhibitors and producers is expected to witness this masterpiece. Mr. Phillips, the manager of the Grand left for Toronto this morning to witness this screening.

AT THE ALLEN.

"HOLD YOUR HORSES."

A unique theme is the basis of the latest Goldwyn picture featuring Tom Moore, entitled "Hold Your Horses," by Rupert Hughes. It comes to the Allen Theatre, commencing to-day. Here is the story:

From the old country, Daniel Canavan (Tom Moore) came to New York and followed the calling of street cleaning. One day while on duty he was run down by a carriage occupied by Beatrice Newness, (Naomi Childers) a wealthy society girl, and Rodman Cadbury, her swell suitor, so what nerve Canavan did have was lost and he took a job with a blasting gang. A red flag was thrust in Canavan's hand and he was told to keep the traffic back—his first taste of authority and he "grew drunk" on it. He even went home and gave his quarrelsome wife a dose of her own fistic medicine.

His growing aggressiveness attracted the attention of Jim James, political boss, and as a pupil, Canavan rose rapidly. It was in his new authority of political boss that he next met the beautiful girl who had run over him. The subsequent happenings have been woven into one of the most delightfully stirring stories ever screened.

AT THE REGENT.

TOM MIX IS COMING IN "THE UNTAMED"

Tom Mix, the daredevil Fox star, has been announced as the attraction at the Regent Theatre for Thursday in what is declared to be the most fitting picture of the Mix type of prowess seen in many months. The picture, entitled "The Untamed," is an adaptation of Max Brand's novel of the same name. It was produced by Willam Fox and directed by Emmett J. Flynn. It boasts of a very fine cast of players, all favorites of motion picture devotees.

Pauline Starke, a popular leading woman, plays opposite the star, George Seigmann, as well known as any heavy man in the industry — and remembered especially for his work in such plays as "The Birth of a Nation" and "Hearts of the World"—enacts the role of Jim Silent, the outlaw leader. Others in the cast are P. M. McCullough, Charles K. French, James O. Barrows, Pat Chrisman, J. A. McGuire.

"The Untamed" is a story of the West in which Max Brand has introduced three strange comrades. The trio consists of a sort of superman, wild and primitive, a real child of the Outdoors, who recognizes no man-made laws; a big, fiery stallion known as Satan, and a gigantic dog, Black Bart. These three beings, unlike any others of their kind, find their companionship only in each other. With this idea the author and director have created a most unusual picture.

AT THE EMPIRE

AUTO RACING ROLE IN "EXCUSE MY DUST" SUITS WALLIE REID

Film Favorite Likes to Pilot Fast Racing Car in Real as in "Reel" Life.

Success depends a lot upon liking your job. That holds for motion pictures as well as business. It is one of the reasons why the new picture starring Wallace Reid, "Excuse My Dust," which is coming to the Empire Theatre on Thursday, is one of the best vehicles in which the handsome star has yet appeared.

Wallace Reid's chief delight is to act before the camera. But, next to that, he likes a fast racing car and a journey at break-neck speed over the smooth highways of California. That's just what he did in "Excuse My Dust." The story, which is a sequel to the former Reid success, "The Roaring Road," presents him as "Toodles" Walden, manager of the Western branch of the "Darco" automobile company. In a wild race from Los Angeles to San Francisco with his firm's deadly rivals, "Toodles" is run off the road into a ditch, but gamely stays in the race and sees his competitors beaten.

Ann Little, Theodore Roberts, and Tully Marshall are included in the excellent supporting cast. The story was adapted by Will M. Ritchey from an original by Byron Morgan. Sam Wood directed the picture, which is a Paramount Artcraft.

TRAP SHOOTING.

The members of the Peterboro Gun Club and all other gunners interested in trap shooting are reminded of the opening of the Peterboro Gun Club on Good Friday afternoon, at 2:30. There will be three events and among those who have donated prizes is Eddie Wright, the tobacconist, who is giving a box of cigars for the high gun in the 25-bird shoot. The grounds will be reached by taking a C. G. E. car and walking west from the end of the car line. 1d70

TRY THEM NOW AND BE CONVINCED

DR. NORVALL'S STOMACH AND TONIC PILLS are recommended by Doctors and Druggists to relieve Constipation, Biliousness, and Sick Headache. As a mild laxative and general tonic, Norvall's Stomach and Tonic Pills are in a class by themselves. This statement the manufacturers feel confident, is correct, but the reader may doubt it. And in order to convince you, if you will go to any Druggist in the City of Peterborough and procure a Bottle of these Tablets, and they fail to do what we claim for them, return the Bottle, and your Dealer will Refund the Money. 4d-23-26-30-2

CORNS

Lift Right Off without Pain

Magic! Drop a little "Freezone" on the aching corn, instantly that corn stops hurting, then shortly you lift it right off with your fingers. Does not hurt a bit.

Your druggist sells a tiny bottle of "Freezone" for a few cents, sufficient to remove every hard corn, soft corn or corn between the toes, and calluses.

The New **REGENT THEATRE** Hunter St. East

"Cosiest Spot in the City"

TO-DAY—Last Chance to See the Splendid Actor—

ROBERT WARWICK

IN **"Thou Art the Man"**

Romance and Adventure in the Far-famed Diamond Fields of South Africa.

COMING THURSDAY — The Famous "Wm. Fox" Star:

TOM MIX in The Untamed

A Whirlwind Tale of the Wild and of Three Strange Pals —a Man, a Horse, and a Dog.

—Also—

EDDIE POLO

in the Final Chapter of

"The Vanishing Dagger"

Popular Prices:

Matinees—10c and 20c :: Evenings 25c (War Tax Extra)

EMPIRE

Mat. 2.30-Eve. 7.00 & 8.30

TO-DAY ONLY

LOUISE HUFF

IN

"The Dangerous Paradise"

LAST EPISODE :: "THE LOST CITY"

HANK MANN in "DON'T CHANGE YOUR MISSUS"

THURSDAY — FRIDAY — SATURDAY

WALLACE REID

IN

"Excuse My Dust"

(Adapted from The Saturday Evening Post Story "The Bear Trap")

MATINEE—11c and 22c :: EVENING—16c and 32c

Commencing To-Day **ALLEN** Matinee 2.15 Evening 6.45 and 9.00

— PETERBOROUGH'S LEADING PHOTOPLAY HOUSE —

"BE GORRA, HORSE SHOES BRING GOOD LUCK," said Caravan, the street cleaner, when the snobbish horses of the snobbish Miss Newes ran him down and tramped his chest.

—and sure enough, five years later, he married the haughty lady. It's a screamingly funny comedy of contrasts, with Smiling Tom Moore as the amazing Irishman.

GOLDWYN PICTURES PRESENT

TOM MOORE Supported by Naomi Childers

In "HOLD YOUR HORSES"

LAUGHTER FAST AND FURIOUS IS THE KEY NOTE

Other Attractions MR. AND MRS. CARTER DE HAVEN —in— "WHAT'S SWEETER?" A Real Treat of Enjoyment.

Get The **ALLEN HABIT** It's A Good One

OVERTURE Musical Comedy Selection from "THE NIGHT BOAT"

OUTING CHESTER

SCENIC REVIEW

MATINEE: 11c, 22c EVENING: 16c, 32c, 32c

Sports

WOODSTOCK TO PLAY PETERBORO IN THE FINALS

WOODSTOCK, March 23.— The local Y.M.C.A. will meet Peterborough in the finals of the intermediate Ontario Basketball Association championsip. They earned the right last night when they overcame a 25-point lead secured by St. Kitts at home, and in the extra period won out by three points. The final score was 45 to 17. It would be hard to choose the stars as the five red and whites, with the substitute, Talbot, played championship basketball all the way. For the visitors Barber and Steele were best. The line-up:

Woodstock—Forwards, Coles and Hastings; centre, Hosack; defence, Thornton and Sedge; spare, Talbot.

St. Catharines— Forwards, Steele and Bauman; centre, Barber; defence, Myers and Disher; spares, Broderick and Nicholson.

Referee, E. E. Birks, Toronto; assistant, Major Wilcox, Woodstock College.

Ladies Attention!

Ladies' Dress Goods, Blue Serge, at $3.50.

Boys—a Suit with your first Long Pants—$15.00.

J. L. WYATT HUNTER STREET EAST CITY

BUN FEEDS FOR THE ALLAN CUP VICTORS

VARSITY TEAM ALL SET FOR THE SOFT STUFF.

WINNIPEG, March 23.—University of Toronto, new holders of the Allan Cup, along with the vanquished Brandon players, were entertained at a banquet by the trustees of the famous trophy, at the Fort Garry Hotel after the game last night. Congratulations were heaped upon the victorious students by the many speakers, while words of praise for their splendid showing and of sympathy for their ultimate defeat were bestowed upon the Brandon players. The students were the guests at a luncheon at the Fort Garry at noon to-day, given in their honor by local graduates of the eastern institution of learning. After being feted and congratulated on all sides for their remarkable comeback and decisive victory, the Varsity team will leave to-morrow afternoon, travelling via the United States, for Toronto, where a big reception is assured. No exhibition games will be played by the champions on the home journey.

Hundreds of congratulatory messages were reecived by Dr. Wm. Dafoe, the coach, Bruce West, the manager, and Beattie Ramsay, the captain, both last night and to-day. The first message to reach them was from Queen's University and the second from the Kingston Frontenacs. Mayor T. L. Church also wired promising the boys "a hot time in the old town" when they arrive.

A civic reception will be held on Thursday for the victorious Varsity hockey team on their return from Winnipeg Mayor Church said yesterday. The team will arrive in Toronto late Saturday afternoon.

HOCKEY RESULTS

High School League.

*Oakwood 0, Humberside 0.

T. A. H. A.

—Junior Final—

Kenwoods 3, Maitlands 1.

—Midget Semi-Final—

Melvirs 3, Moss Park 0.

—Intermediate Semi-Final—

Beaches 2, Westmoreland 1.

Toronto Hockey League.

Wychwoods 1, St. Aidans 0.

Exhibition.

Edmont. Eskimos 7, Victoria P. C.H.L. 4.

*Played overtime.

Hamilton Tigers 4, Boston S. T. 3.

SIR THOMAS IS AFTER CUP AGAIN.

Likely to Have Entry For Yacht Race.

There is no question about the fact that Sir Thomas Lipton has his designers busy at work preparing models of yachts with which he hopes to again challenge and carry back to Great Britain America's cup. And while the Britishers are busy thus planning American yachtsmen are not found wanting. While it was not known, two models representing the different theories of construction and rig were matched against each other under all kinds of wind nad weather in the isolated waters of Cape Cod off Provincetown in a series of races that extended through several months of the fall and winter. The results are not divulged nor is the source of the large sums that were spent on the construction and operation of the miniature yachts made known, but the models are on exhibition at the New York Club and the data is held by W. Sterling Burgess, the naval architect and builder who designed the boats and supervised their sailings.

NASHUA PAPER WON FROM THE WM. HAMILTON CO.

Last night at the Water street alleys in the play-off, the Nashua Paper won from the Hamilton bunch and took second place, putting Wm. Hamilton in third place. Nashua Paper rolled 2,647 and Hamilton 2,297. For the Nashua Paper Travers was high man with 589, Pinette 585, King 523. For Hamilton Frost was high with 485.

PLAY-OFF IN BLIND SCORE OF 141 TO-NIGHT

Following are the names, starting at 8 o'clock: Pinette, Cocks, Lush, Simpson, Steve Elliotte, Roberts, Arrowsmith, Whittaker, R. Ross Boyd, Sullivan, Barrett, Frost, Leether, R. Elliotte, Thomas, Shaughnessy, Gillian, Brunton, A. Ross, Craig, Solomon, Oke, Travers, Harris, Bishop, French, Thorndyke, Long.

VOICE OF THE PEOPLE

WOMEN TEACHERS' SALARIES

To the Editor of the Examiner,

Sir,—At the March meeting of the Board of Education, a communication was received from the women teachers of the Public Schools asking for a reconsideration of their request for an increase in salary. As no public statement has been made regarding this matter, it will be of interest to many of your readers to know that at that meeting no action was taken.

The women teachers of the Public Schools are the only teachers employed by the Board, who are now receiving the same rate of salary as that of 1920. The request was that they be given an increase dating from Jan. 1, 1921, and that this was a very moderate one is evident from the fact that the additional expenditure required during 1921, would be less than $5,000.

This surely is a small amount when one remembers that it is all that stands between satisfaction and dissatisfaction to a large body of faithful teachers

The Women Teachers of the Public Schools.

A record in theatre building will be established on March 14, when "Mary, Queen of Scots," is produced at the Ritz Theatre, New York, for when the theatre is opened on that day 66 days will have elapsed since construction was begun on Dec 27, thus breaking the record in the case of the Ambassador, which took 82 days. The builders of the two theatres were the same.

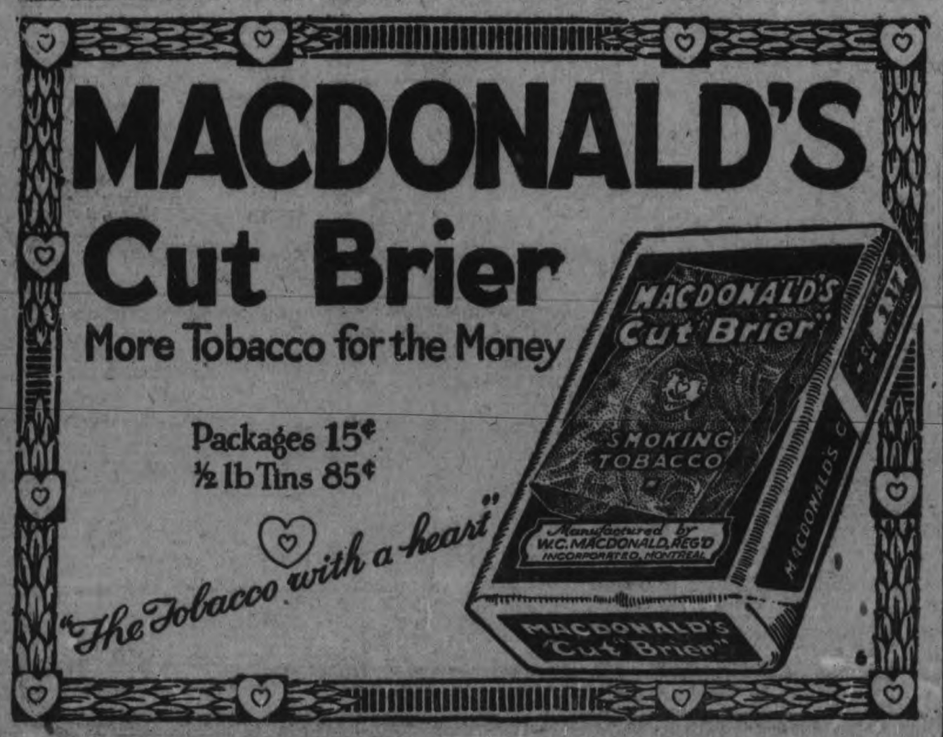

Prices Down

All Kodaks and Cameras Reduced in Price. Buy now

E. L. PAYNE

CHEMIST and DRUGGIST

Opposite Turnbull's

Smart Easter Millinery

The Vanity

Exclusive Styles. Moderate Prices.

212 Barrie Building
Phone 1730J

Miss S. E. McKinnon — Miss L. A. Jobbitt

A New Spring Hat for 35c

- AT -

BOND'S DRUG STORE

One Bottle Makes the Old Look Like New

EVERY SHADE - BRUSH FREE - SIMPLE TO APPLY

Through the Clouds of Ill Health

the sunshine of real health happiness; and prosperity breaks through when you learn what Chiropractic will do for you and yours. A visit to our office will more than convince you of its effectiveness in thousands of cases like yours.

BUILD YOUR HEALTH ON A FIRM FOUNDATION

People are often lulled into a false sense of security by possessing fair health. Letting well enough alone seems to them a sane and reasonable thing. They let well enough alone for years and suddenly they find ill. By neglecting to "check up" their health they find that letting well enough alone for years and suddenly they become ill. By neglecting to

DON'T NEGLECT YOUR MOST PRECIOUS ASSET

Build up your health. Good health may always be made better. It can never be too good. And it cannot be built on too firm a foundation.

MAKE YOUR FOUNDATION A STRAIGHT SPINE

A straight, normally aligned spine means good health, resistance to disease, boundless energy, and the best insurance against future illness. Keep in condition. Build up your health and then keep your health by Chiropractic Vertebral Adjustments.

M. C. Goodwin, D.C., Ph.C., Chiropractor

Palmer School Graduate

LADY ATTENDANT.

Barrie Building. 312 George Street, Peterboro

OFFICE HOURS--10 to 12 a.m.; 2 to 4 and 7 to 8 p.m. PHONE 431

GET ONE FOR EASTER!

PRICE OF

KODAKS & BROWNIE CAMERAS REDUCED

—SEE OUR WINDOWS—

No. 0 Brownie, $2.90—now	$2.00
No. 2 Brownie, $3.35—now	$2.50
No. 2A Brownie, $4.60—now	$3.50
No. 3 Brownie, $6.00—now	$4.50
No. 2C Brownie, $6.00—now	$5.00
No. 2 Fold. Brownie Autographic, $10.25—now	$9.00
No. 2 Fold. Brownie, R.R. Lens, $12.00—now	$11.00
No. 2A Fold. Brownie, Autographic, $11.25—now	$10
No. 2A Fold. Brownie, R.R. Lens, $13.75—now	$12.00
Vest Pocket Autographic Kodak, $10.50—now	$9.00
Vest Pocket R.R. Lens, $11.00—now	$10.50

—SEE OUR WINDOWS—

Vest Pocket Special, F.7.7. Lens, $18.00—now	$16.50
No. 1 Autographic Kodak Jr. $16.75—now	$15.00
No. 1A Autographic Kodak Jr. $18.25—now	$16.00
No. 1A Autographic Kodak Jr., R.R. Lens, $21.00—now	$18.00
No. 1A Autographic Kodak F.7.7. Lens, $31.00—now	$28.00
No. 3A Autographic Kodak Jr., R.R. Lens, $24.75—now	$22.00
No. 3A Autographic Kodak, R.R. Lens, $29.50—now	$27.00

WE DO DEVELOPING, PRINTIN G, AND ENLARGING PROMPTLY.

THE WARNE DRUG CO., LTD. NYAL QUALITY — STORE —

CITY AND GENERAL

DR. T. P. McCULLOUGH,

Eye, Ear, Nose and Throat Specialist. 166 Brock Street. Phone 36w.

IN MONTREAAL TO-DAY

Mr. J. A. McNabb of La Mode Limited, is in Montreal to-day, on business.

DENTISTRY.

Dr. R. A. Sheehy, 397½ George Street (corner George and Hunter Streets), over Bond's Drug Store. Phone 319J. 3mos-135

WE BOTH LOSE.

If you don't let me figure on your Painting and Decorating, we both lose Money.—W. C. Ford. 'Phone 1283. 6d-73

THE 57TH CHAPTER I. O. D. E.

The regular monthly meeting of the 57th Chapter, I. O. D. E. will be held on Thursday at 3:30 in the Y. W. C. A. 1d70

NOTICE.

Mr. R. B. Lundy will not be responsible for any debts contracted in his name without his written order. 2d71-344

ROOFING.

British Columbia Cedar Shingles, "Eastlake" Steel Shingles and Corrugated Iron. Asphalt Slate and Ready Roofings for sale by Fred. H. Rowan, 271 McGill Street. Phone 851. d-tf

DR. N. H. SUTTON.

Surgery—Room 113, Barrie Bldg., 312 George Street. Hours: 9-11 a.m., 2-4 p.m. Evenings and Sundays by appointment. Phone 131. Residence, 543 Park Street. Phone 1111j. d-tf

CARD OF THANKS

Mr. Clayton Outwater wishes to extend his sincerest thanks to the many friends, and especially Dr. Moir and the nursing staff of the Nicholls Hospital, for the kindness shown to him during his illness.

FOR QUICK SALE.

Valuable suburban residence of the late Thomas Edgar, and about nine acres, Chemong Road, adjoining City of Peterborough. For particulars, apply on the premises, or to J. F. Thornton, 663 George Street. 'Phone 1493W. 6d-74-322

ALL SAINTS' CHOIR.

The choir of All Saints' Church will meet to-morrow evening at 8 o'clock.

TRINITY CANTATA.

All those taking part in the Easter Cantata, "Judith," which is to be given Sunday afternoon, at 3 p.m. in the Sunday school room, are to meet on Thursday evening at 8:30 sharp for full rehearsal.

WITNESS WANTED.

The person who witnessed the accident on Tuesday morning, March 15, when Alexander Robertson was struck by a south bound street car at the corner of George and Hunter streets and severely injured, is asked to communicate with Mr. Robertson, who resides at 409 Aylmer street.

AUCTION SALE.

I have been instructed by Messrs. Jones Brothers, Livervmen, Simcoe Street, to Sell, by Public Auction, at their Barns, on Saturday next, 26th March, at 2 o'clock p.m., the following: 8 Horses, 2 Hacks, 1 Victoria, 1 Brougham, 2 Surreys, 5 Buggies, a lot of Harness, etc.—J. F. Thornton, Auctioneer. 4d-71

CARS FOR HIRE.

I have the following Cars for Hire—7-Passenger Chalmers, 1-ton Truck, 1 Motor Bus, 15-pas. Fords with or without Driver at Reasonable Rates.

PULKINGHORN'S AUTO AND TAXI SERVICE.

18a Hunter Street — 'Phone 278 m-w-f

MEETINGS AT THE Y.W.C.A.

The second meeting in the series being held at the Young Women's Christian Assocaition took place last night when Rev. J. R. Webb spoke most earnestly on the subject "Gethsemane." He asked the girls to remember three things—that Jesus has need of human friends, that He understands our weaknesses, and that opportunities come to us which will never come again. The speaker at the service to-night will be Dr. Blagrave of St. John's Church.

LANSDOWNE LODGE S. O. E.

The regular social evening of the Lodge will be held on Thursday evening of this week, instead of on Friday. Will all members playing in the tournament take note and if possible be on hand. The social committee of the lodge are planning to hold a banquet on April 22nd to celebrate St. George's Day. The Rev. F. Vipond of Lakefield is expected to be present and give an address entitled "The Englishman — His Heritage." Fuller details will be published later. 1d

East City Confectionery

WE HAVE A LARGE RANGE OF GOODS FOR YOUR CONVENIENCE, INCLUDING STATIONERY, CHINA, ETC. ALSO NEILSON'S, WILLARD'S AND PATTERSON'S BON-BONS AND CHOCOLATES.

VICTOR BOORMAN

Diamond Jewellery

WE SPECIALIZE IN DIAMOND JEWELRY AND SHOW EXCELLENT VALUES IN IDEAL DIAMOND RINGS IN FINE, SINGLE OR CLUSTER STYLES.

LAVALLIERS, CHAIN AND PENDENT, 14 KT., WITH FLAWLESS DIAMONDS, ALL-PLATINUM SETTINGS.

WE FILL EVERY DIAMOND ORDER WITH SPECIAL GUARANTEE.

Warne's

"DIAMOND HALL"

349 George St.

TRINITY CHURCH CHOIR

The choir of Trinity Church will meet for practice this evening at eight-thirty.

DONT DELAY.

We can give you better attention now than when the season's rush begins. Have your Furniture Re-upholstered better than new, with Finest Selections of Tapestries at Reasonable Prices.—The American Upholstering Co., 221 Hunter Street.—'Phone 697—Nights and Hol. 396. dtf

MURRAY STREET BAPTIST CHURCH.

The members of the Murray street Baptist church are expected to-night at the mid-week service, when the subject will be "The Wednesday Rest in Passion Week." The church will deal with applications for membership.

EASTER SPECIAL PRICES

New Victor and Columbia Records 90c. Good used Records, many makes, 50c.
1 Floor Cabinet, $160 for only $110.
1 Floor Cabinet $110, for only $95
1 Floor Cabinet $125, for only $100
Record Albums, $1.50 each.
2 packages of 40c needles for 30c.
Pathe Balls and Edison Diamonds, 90c. Nelson's Record Exchange, 332½ George street.

AUCTION SALE

Gardener's effects, Thursday, 24th March, for Mr. Peter De Carlonis, corner of Park and McKeller Street (Saunders' property). Horse, cow, 50 bushels turnips, 50 bags potatoes, 4,000 cabbage, harrows, scufflers, plow, hand sower, roller(democrat, Ford truck, waggon, sleigh, cutter, buggy, sash, separator, pulper, fanning mill, harness, etc., etc. Sale 1.30. W. J. Hancock, Auctioneer 6d-70-232

MISSIONARY SOCIETY ST. ANDREW'S CHURCH

The Women's Missionary Society of St. Andrew's church held a highly successful tea at the home of Mrs. G. Walter Green, 570 Water street, yesterday afternoon, from four to six, and in the evening from seven-thirty to ten. The attendance was large, and as a result the financial returns were splendid. Mrs. Wilgar was in chareg of the excellent musical programme. Mrs. Jamieson and Mrs. Moore were in charge of the tea table and Mrs. Stevens and Mrs. Morgan of the home-made candy and cooking.

HOUSE WIRING

For a Compentent Man to do House Wiring and Electrical Repairing at Reasonable Cost—call on GEORGE GAGNON. 711 Harvey Street. 2d-71

Chiropractic

DRUGLESS TREATMENT

For Rheumatism, Neuritis, Kidney and Spinal Troubles—Seven Years Practice.

R. T. PETTERSONE

OFFICE: 435 GEORGE STREET
Over Toronto Trust & Loan Co.
Phone 87J
Hours 10.30 to 12. 2 to 4. 7 to 8.

Society

Master Billie Wheeler of 13 Union Street, entertained a few of his little friends at a birthday party Saturday, which was enjoyed by the little folks.

Mr. Thomas Darcy of Trinity College School, Port Hope, is spending his Easter vacation with his parents, Mr. and Mrs. H. W. Darcy, Downie Street.

Mrs. H. W. Darcy and Master Bob have returned home after spending two months in New York State.

Mr. Hugh Carmichael, Mr. Donald Carmichael and Mr. Jim Wilson of Ottawa ,arived in the city to-day from Queen's University to spend the holidays with Dr. and Mrs. Carmichael.

Miss Margery Pritchard of Ottawa, arrived in the city to-day from Queen's University ,to spend the holidays with Dr. and Mrs. Carmichael.

Mr. Herbert Young and Mr. Ralph Guy of Trinidad, who are attending Queen's College, Kingston, are spending the holidays with Dr. and Mrs. Carmichael.

Miss Swan of Iowa, is in the city, spending the Easter Holidays with Mr .and Mrs. Rountree, Grand Central Apartments.

Miss Greta Rountree is spending a month with her parents in the city.

Miss Gretchen Gladman, St. Hildas College, is spending the holidays with her parents.

Mrs. Winslow returned to-day to her home in Ida after several weeks visit with Mr. and Mrs. R. B. Rogers and Miss Calcutt.

Miss Phyllis Young, of Toronto University, returned home to-day to spend Easter.

Miss Agnes Carmichael, Toronto University, is spending the holidays with her parents, Dr. and Mrs. D. N. Carmichael.

Mr. W. J. Sullivan and Mr. Basil Crough of this city ,left yesterday for the west.

Mr .and Mrs. Herrington of Cleveland, Ohio, is spending the Easter holidays with her sister, Mrs. Chambers, Bolivar street.

Bernard Park of Toronto University, is spending the holidays with his parents, Dr. and Mrs. Park of this city

Harold Huff of St. Andrew's College, Toronto, is home for Easter.

Dr. Bruce E. Marshall is in Toronto to-day attending a special meeting of the Ontario Osteopathic Association.

Mrs. F. J. Cooney of Toronto, is visiting her parents, Mr. and Mrs. John Lane, Paterson street, over the Easter holidays.

Mr. Peter Simons has accepted a position with Mr. Frank Hourigan, of the Tartan Tailor Shop, Hunter street.

Coming Events

TO-NIGHT--WATER ST. BOWLing Alleys.

MONDAY, MARCH 28TH — EASter at home of St. Peter's Holy Name Society.

WEDNESDAY, MARCH 30TH — Caledonian Club Concert in the W. O. W. Hall under auspices of Pipes Band.

LATE WANT ADS.

FOR SALE—BICYCLE IN PERfect condition. Apply at Examiner for address. 3d 72 9451

FOR SALE — FARM WAGGON buggy, hay rack, gravel box, plough, new; Peter Hamilton No. 4, 3 McGill. 3d t s m 9452

FOR SALE—A SMALL HOUSE just right for two $750.00 A snap for quick sale. Some with other bargains. James Deline, St. Mary's street, Brownton. 3d 72 9450

FOR SALE—TWO GENT'S BIcycles in good condition. Apply 348 Aylmer. 3d 72 9449

FOR SALE — WICKER BABY carriage in first class condition. 'Phone 1145W. 2d 71 352

WANTED—GO-CART IN GOOD condition 'Phone 1145W. 2d 71 351

FOR SALE—BICYCLE ALMOST nuew, 2 bicycle frames and 2 front forks. Apply 223 Euclid avenue. 3d 72 350

FOR SALE—A QUALTITY OF O.A. C. No. 72, oats free from weed seeds. Apply John Delaney. Warsaw, R. R. No. 1. 1d 70 349

FUMED OAK SETTEE, ONE golden oak sideboard with bevelled mirror, leather suit case. Apply Examiner for address. 3d 72 347

FOR SALE — ONE MOTOR cycle. 'Phone 1680M. 3d 72 346

SALESMAN—A SELF-RESPECTing salesman, whose ambition is beyond his present place, might find more congenial employment with us and at same time double his income. We require a man of clean character; sound in mind and body of strong personality, who would appreciate a life's job with a fast growing concern where industry would be rewarded with far above average earnings; married man preferred. Apply J. A Sollitt, 204 Barrie Building. 6d 75 9453

DR. W. A. SETTLE OSTEOPATH

124 Hunter St. Phone 649

Hours 9 a.m. to 9 p.m.

OBITUARY

WILLIAM WATERMAN.

Ex-Reeve William Waterman, of South Monaghan, died on Monday night at the family residence, after an illness of some weeks.

Deceased represented South Monaghan for many years in the Northumberland County Council and was well-known in Peterborough.

Burial took place this afternoon.

MARY ANN ROBINSON.

The death occurred yesterday afternoon at the residence of her daughter, Mrs. J. Carr, 421 London Street, of Mary Ann Robinson, wife of J. H. Robinson, in her 73rd year. Deceased was born and lived in Mariposa, till seven years ago when she and her husband came to Peterboro. Since making her home with their daughter, Mrs. Robinson has made a wide circle of friends in the city who will deeply regret to hear of her death. She is survived by her husband and seven daughters, Mrs. J. Carr, Mrs. C. Wright, Mrs. A. Murray, Mrs. H. James, all of Peterboro; Mrs. A. James of Woodville, Mrs. G. Roberts, of Lorneville. One son, Peter Robinson, resides in Toronto.

The funeral will take place on Good Friday afternoon, from her late residence to the Little Lake Cemetery. Rev. T. E. Malott, of Trinity Methodist Church, will conduct the funeral service at the house at 2 o'clock.

Fowler's Service

Because everybody wants his glasses right, and wants them promptly, Fowler's is the logical place to go. All lenses used at Fowler's are "Peblo" quality. Fifteen years' experience serving over 30,000 customers is a guarantee of competence, and everything on the premises the most modern made, assures reliable work and promptness. If there was anything more to add, Fowlers would have it.

FOWLERS'

Registered Optometrists, Opticians Specialists

A. A. FOWLER, Phm.B. J. E. FOWLER

373 George Street

Doris May, former co-star of Douglas MacLean, has admitted her marriage engagement to Wallace MacDonald, who has been leading man for most of the screen's feminine stars.

Advertise in the Examiner

"It's Confidence That Does It."

FOR EASTER
At Porter S. White Co.

MAPLE SYRUP

2½-lb. Tins, 90c. 8-lb. Tins, $2.00

Honey in Sections, 45c and 50c

Lettuce, Celery, Rhubarb, Cauliflower, New Cabbage, Parsnips, Carrots, Turnips, Spanish Onions—3 lbs 25c

TABLE DELICACIES

California Walnuts, lb. 55c
Dates, lb. 18c
Figs, pulled, lb. 40c
Olives, plain and tuffed; Heinz's Pickles and Sauces, Lea & Perrin's Sauce.
Snider's Oyster Cocktail and Chile Sauce in bottles.
Crosse & Blackwell Pickled Walnuts in bottles.
Gillard's Delicious Relish.

LARD AND SHORTENING

Lard, Rose Brand, 1 lb. 28c
3 and 5-lb. pails, lb. 27c
Lard, pure, 1 lb. 23c
3 and 5-lb. pails lb. 22c
Shortening, domestic, 1 lb. 20c
3 and 5-lb. pails, lb. 18c
Crisco, 1 lb. 30c
3 and 9-lb. lots, lb. 29c

ST. LAWRENCE PURE CANE SUGAR
5 Lbs.
55c

JAMS AND JELLIES

Raspberry and Strawberry Jam, 4-lb. pails 98c
Peach, Plum and Marmalade, 4-lb. pails 95c
Marmalade, in jars 30c
Assorted Jellies, in tumblers 25c
Pure Gold and McLaren's Jellies, 2 pkgs. 25c
Black Currant Jam, 4-lb. pails $1.10

TOMATOES PEAS AND CORN, STANDARDS
4 Tins
54c

CANNED FRUIT AND VEGETABLES

Pineapples, large tin 30c
Green Gages, tin 30c
Lombards, tin 25c
Apricots, tin 25c
Peaches, Libby's, tin 55c
Spinnach, tin 22c
Libby's Asparagus Tips, tin, 40c
Pumpkin, good quality, tin, 15c

EGGS
Strictly Fresh, Dozen
40c

PROVISIONS

Bacon, sugar cured, side, lb. 43c
½ side, lb. 45c
Sliced, lb. 50c
Ingersoll Sugar Cured Bacon, nicely streaked. Special prices for Easter—
Side, lb. 55c
Half Side, lb. 47c
Sliced, lb. 60c
Gunn's Back Bacon, in casing. The finest Back Bacon on the market, lb. 75c
Gunn's Nugget, in 2 and 3 lbs. to average, lb. 60c
Gunn's Cottage Rolls, lb. 40c
Gunn's Sandwich Hams, extra sweet, well cooked Hams, lb. 79c
Creamery Butter, lb. 62c
Cheese, old (1919), lb. 50c
Cheese, mild, lb. 40c
Ingersoll Cream Nippy Cheese, lb. 45c
Ingersoll Cream Cheese, in pkgs. ..... 15c and 25c
Ingersoll Pimento Cheese, pkg. 15c

BLACK TEA
3 Lbs.
$1.00

FRUITS

Oranges and Grape Fruit
We have a large assortment of very fine, sweet, juicy, seedless Oranges—
Large size, extra value, dozen 55c
Others at, dozen ....30c and 40c
Florida Grape Fruit
Another shipment of those large delicious Fruit, the best yet.
Each 20c
Others the same quality only smaller, 3 for 25c, 10c each and ..... 2 for 25c
Apples—Table 6 for 25c
Spies, peck ..80c, 90c and $1.00
Cranberries, qt. 35c
Bananas, large, firm and bright yellow, doz. ..... 60c and 70c

DELIGHT PASTRY FLOUR
24-Lb. Sack
$1.39
7-Lb. Sack
44c

SUNDRIES

Pure Gold Quick Puddings, including Custard, Chocolate, Tapioca and Arrowroot, 2 pks. 25c
Harry Horne Custard Powder, large tin 35c
Fels-Naphtha, White Naphtha, Sunlight, Surprise, Comfort, Sunny Monday and Gold, 10 bars for 90c
Castile Soap, nothing better, large bar 25c
Laundry Soap, large bar 20c
Sea Foam Soap Chips, 1-lb. pkg. 25c
Icing, in pkgs. 15c

MAGIC BAKING POWDER
16-Oz. Tin
32c

STORE OPEN ALL DAY THURSDAY TILL 9 P.M.

NO ORDERS DELIVERED AT NIGHT

PORTER S. WHITE CO.

PHONE 208 334 GEORGE STREET

Nothing Succeeds Like Circulation

The Evening Examiner

PROBABILITIES.
South-east winds, rain to-night. Friday, south-west winds, showers at first, but mostly fair and comparatively warm.

VOL. XLIX, NO 70 — PETERBOROUGH, THURSDAY, MARCH 24, 1921 — PRICE THREE CENTS

Communist Revolt in Germany; Reign of Anarchy Grows

DISORDERS INCREASE IN CENTRAL GERMANY AND IN SAXONY BUILDINGS DYNAMITED AND BANKS RAIDED.

SPREADS TO HAMBURG

LONDON, March 24.—(Canadian Press.) — Communist disorders in Central Germany are increasing and large sections of the industrial regions are actually in the hands of the insurgents, says an Amsterdam despatch which quotes telephonic advices from Berlin during the night.

Saxony reports state that more buildings have been damaged by dynamite in various towns and the prisons opened and the prisoners liberated. Complete anarchy is declared to reign in Heterstedt, where all banks have been raided and the population is fleeing in panic.

COPENHAGEN, March 24. — (Canadian Press.) — A despatch quotes Hamburg advices to the effect that fourteen hundred Communists yesterday occupied the Blohm and Vers shipyards there.

It is said that reports from Hamburg at midnight stated that the Communists everywhere were calling upon the workers to fight behind the barricades and the people were fortifying their homes.

One account of the Hamburg troubles says that more than fifty Communists and police are reported to have been killed in the fighting last night in the Allentona section of Hamburg. The message said the fighting is continuing in the seaport city.

MISSING 3 MONTHS BODY FOUND IN RIVER

SAM M'MILLAN DROWNED IN ST. LAWRENCE.

CORNWALL, March 24.—Missing since the night of December 23 the body of Lorn McMillan, son of John A. McMillan, bridge tender at Mille Roches, has been found by his father in the river between the Canadian side and Barnhardt's Island. Coroner Hamilton did not consider a formal inquest necessary.

The circumstances surrounding the disappearance of McMillan were that he was in the employ of Clarence Cowell, of Barnhardt's Island, and during the day of December 23rd Norman Henry of Raymondville, N.Y., asked McMillan to row him across the river and back to the island.

They reached the Cornwall side in safety but not returning to the island it was feared both had been drowned. No trace of missing Norman Henry, Lorn's companion, has yet been found.

DISCOUNT ON CANADIAN DOLLAR ..... 12 3-8 CTS.

NO GARBAGE COLLECTION.
THERE WILL BE NO GARBAGE COLLECTED TO-MORROW, IT BEING GOOD FRIDAY.

L.O.O.L., NO. 80,
WILL HAVE THEIR ANNUAL BALL TUESDAY EVENING. MARCH 29TH. THREE-PIECE ORCHESTER. REFRESHMENTS. ADMISSION 50c.
30-24-26-28

THE CANTATA, "OLIVET TO CALVARY" WILL BE SOLEMNLY SUNG IN SAINT JOHN'S CHURCH BY SAINT JOHN'S CHOIR ON GOOD FRIDAY NIGHT AT 8.00. 2d-71-353

TEA DANSANT IN CONSERVATORY HALL, EASTER MONDAY AFTERNOON, FROM 4 TO 7 UNDER THE AUSPICES OF THE PETER ROBINSON CHAPTER I. O. D. E. 3d72 336

"EASTER MONDAY AT HOME"
THE ENTERTANMENT COMMITTEE OF ST. PETER'S HOLY NAME SOCIETY INVITE THE MEMBERS & THEIR FRIENDS TO THEIR "AT HOME" ON EASTER MONDAY, MARCH 28TH, AT HEIR ROOMS, SIMCOE STREET, REFRESHMENTS, ORCHESTRA, CARDS. 3d22 24 26

Remember the highest bidder gets me at the Allen Friday and Saturday

LEFT SPONGE IN AFTER OPERATION

TORONTO, March 24 (Canadian Press).—Justice Sutherland has dismissed the suit for damages brought by Mr. and Mrs: Isaac Walton, of Port Perry, against Dr. Robert Archer with the statement that "It is clear that the defendant is possessed of more than the average surgical skill, and performed the operation in an expeditious and skillful manner."

Justice Sutherland decided that Dr. Archer's failure to remove the sponge could not be regarded as actionable negligence.

The case was dismissed, with the plaintiff facing the costs.

The suit was on the grounds that the doctor had left a sponge in the woman following an operation.

GREEKS START BIG OFFENSIVE

120,000 TROOPS SAID TO BE PARTICIPATING AND SUCCESS IS EXPECTED.

ALLIES TO STAY NEUTRAL

ATHENS, March 24 (Canadian Press).—Greek troops, numbering 120,000 are participating in the Greek offensive against the Turkish Nationalist forces in Asia Minor, it is reported here.

The Turks are believed to have about 90,000 effectives in the field, but have smaller supplies on which to draw.

Most careful preparations were made by the Greeks for the offensive, which commenced yesterday, and it is anticipated here that the Greeks will win important positions with their first drive.

It is affirmed that the British, French and Italain armies in the Near East will not participate in the campaign.

AT THE THEATRES

ALLEN—Tom Moore in "Hold Your Horses." The comedy hit of the year, "What Could Be Sweeter."

EMPIRE—Wallace Reid in "Excuse My Dust."

REGENT—Tom Mix in "The Untamed," a whirlwind tale of the wild ,and of a man, a horse and a dog.

ATTENTION!
52ND BATTERY C. F. A.
ALL FORMER MEMBERS OF HE 52ND BATTERY ARE REQUESTED TO BE AT THE GREAT WAR VETERANS' HALL NOT LATER THAN 2 P.M., ON SATURDAY, MARCH 26TH. 1d

TECHNICAL AND INDUSTRIAL NIGHT CLASSES.
CLOSE FOR SPRING TERM TONIGHT. STUDENTS ENTITLED TO RECEIVE FEES WILL PLEASE CALL THIS EVENING. 1d71

EASTER MONDAY AT THE POST OFFICE.
THE GENERAL DELIVERY AND REGISTRATION WICKETS WILL BE OPEN AND POSTAGE STAMPS WILL BE ON SALE FROM 8 A.M. TO 6 P.M.
THE MONEY ORDER, SAVINGS BANK AND POSTAL NOTE WICKETS WILL BE OPEN UNTIL 1 O'CLOCK P.M.
ALL OUT-GOING MAILS DUE FOR DESPATCH AFTER 12 O'CLOCK NOON, WILL BE CLOSED AT THAT HOUR.
THERE WILL BE ONLY ONE DELIVERY BY LETTER CARRIER, BEING THE USUAL MORNING DELIVERY.
TWO COLLECTIONS ONLY WILL BE MADE FROM THE STREET LETTER BOXES, COMMENCING AT 8 A.M. AND AT 9 P.M.
THE TORONTO DAILY NEWSPAPERS MAY BE OBTAINED AT MR. GRAHAM'S STORE, THE SAME AS ON THE SATURDAYS. 2d369

Last Dance of the Season will be held in Keene Easter Monday Night. 1d-72-260

THE INSIDE ACCOUNT OF VERSAILLES

ROBERT LANSING DISCLOSES WHAT REALLY HAPPENED IN FRAMING PEACE TREATY.

CRISIS THREATENED

BOSTON, March 24 (Canadian Press).—Robert Lansing, former Secretary of State, and member of the American Peace Commission, will reveal in his forthcoming book on "The Peace Negotiations," which will be published by Houghton, Mifflin Company, on 25th March, how close he came to resigning from the Commission because of differences with President Wilson over the Shantung decision and his belief that many of the terms of peace imposed on Germany were harsh, humiliating and seemingly impossible of performance.

The publishers of this book, which has been eagerly awaited by historians and the public, have carefully guarded the text of the manuscript, but they have permitted the general trend of Mr. Lansing's argument to become known. It is expected that when the text is printed many of the opinions expressed by Mr. Lansing will be controverted by other writers.

President Wilson, according to Mr. Lansing's belief, at one time during the Peace Conference, purposed to negotiate a preliminary treaty which would start the League of Nations functioning without laying the document before the United States Senate, and evidently was much perturbed when his Secretary of State told him that the only way to change the status from war to peace was by a ratified treaty or a joint resolution of Congress.

A profound conviction that immediate peace was the primary need of the world, Mr. Lansing implies, was all that kept him from resigning from the Peace Commission because of fundamental disagreements with the President on principles. The former Secretary discloses that in 1916, shortly before a meeting in Washington of the League to Enforce Peace, at which the President was to speak, Mr. Lansing wrote to Mr. Wilson objecting to the use of force to settle international disputes. In this letter he pointed to the menace to the Monroe Doctrine contained in such a plan.

Alarmed at the complications of war and foreign entanglements in the guarantee of territorial integrity and political independence of members of the League, a guarantee that finally was embodied in Article X of the Covenant, Mr. Lansing says that at Paris he tried to have substitutel a negative pledge that the members would not infringe upon each other's territorial integrity of political independence. He became convinced the Colonel Edward M. House, then President Wilson's closest adviser, was completely converted with regard to this question.

It is in relation to Shantung Mr. Lansing discloses the sharpest differences between himself and President Wilson. Mr. Lansing gives as his opinion that blackmail and bluff by Japan impelled the President to agree to surrender to that country such rights in Shantung as before the war were held by Germany and automatically annulled when China declared hostilities. In his opinion only secret diplomacy made it possible for Japan to threaten to leave the Peace Conference unless its demands were granted, a threat Mr. Lansing believed would not have ben executed because of the appreciation by Japan that the benefits of a new and powerful world position could be retained only by membership in the League of Nations.

That other members of the American Commission shared his view that the Shantung decision as rendered by the Council of Four was a flagrant wrong and were preventsd from resigning only by the critical conditions in the world situation is clearly implied by Mr. Lansing. He describes the indignation felt by himself and by Henry White and General Tasker H. Bliss and in this connect on publishes letter written by General Bliss to the President, in which Mr. Lansing and Mr. White concurred, stating that to support the Japanese claim would be to abandon Chinese democracy to domination of Japan's Prussianized militarism.

It was impossible, in Mr. Lansings opinion, to make the League of Nations' Covenant the greatest international compact over written, as wes intended, in the 11 days given to the drafting. This is established by the document itself, he says, which provides for an oligarchy of the Great Powers and a continuance of the policy of the balance of power against which the President spoke in England but which he in effect subscribed to in approving the Covenant.

SONGSTERS PRACTICE

There will be a special practice for the Salvation Army Songsters this evening at 7.45 sharp.

NEW OBSTACLE FOR BURGLARS

BERLIN, March 24. — (Canadian Press.) — The German burglar faces a new obstacle in a strong box which a Berlin inventor has just placed on the market. The portable steel box is equipped with an alarm which can be set before the lid is closed. When the box is lifted or moved ever so slightly the alarm sounds and can be stoped only by unlocking the box and adjusting the mechanism which controls the buzzer.

Hotel guests are buying the strongbox and placing it against their doors at night, or setting it on luggage which they wish to protect. The boxes are produced in various sizes and with alarms varying in strength from an ordinary buzzer to a fire alarm gong.

CAN'T REVISE LIST BY PROXY

VOTER WHOSE NAME OMITTED MUST APPEAR IN PERSON, RULES COL. O. M. BIGGER.

WHOLESALING BARRED

OTTAWA, March 24.—(Canadian Press). — Any elector whose name does not appear on the voters' list as a voter in the coming Ontario prohibition referendum on April 18 must make a personal appearance to the visiting officer in order to have the name placed on the list. In the circular issued to revising and returning officers, Col. O. M. Biggar, electorate officer, states: "No application can be made by proxy, whether or not the proxy is a relative or employer." Interviewed regarding objections made to this interpretation of the Act by Judge Coatsworth, Col. Biggar said his opinion of yesterday had been expressed upon the provisions of the statute as they stood, and he had nothing to add.

WEDDING BELLS

MELLEN—McCARTNEY.

In St. Paul's manse at four o'clock Wednesday afternoon, March 23, Miss Ella McCartney of Peterborough, was united in marriage to Mr. Andrew Mellen of Smith township, Rev. Roebrt Pogue officiating. The young couple were attended by Mr. Cornelius Mellen and Miss Jane Patterson. They will reside in Smith.

DUNSFORD—ROBSON

A quiet wedding was solemnized at Knox church manse, at 7 o'clock this morning, when Ethel May, eldest daughter of Mr. and Mrs. Andrew R. Robson, 426 London street became the bride of Arthur Hobert Dunsford of this city. Rev. J. A. McKenzie performed the marriage ceremony Mrs. E. W. Watson, sister of the bride was bridesmaid and Harold Dunsford, brother of the groom supported his brother. Only the family and immediate friends of the contracting parties were present. Immediately after the ceremony the happy couple left on the 7.35 train for a short honeymoon the bride travelling in navy blue suit and hat. On their return they will reside at 426 London street.

OBITUARY

Michael Quinn, one of the oldest inmates of the House of Providence, died last night in his 90th year. Deceased had lived at the institution only since last July, when he came from Cobourg, where he had lived for many years. The remains will be taken to Cobourg to-morrow for interment there.

FUNERAL OF MRS. JAS. FOX.

The funeral took place at 2.30 o'clock this afternoon of Mrs. James Fox from her late residence, 253 Burnham Street, to Little Lake Cemetery. The pall-bearers, the same as for the funeral of her husband on Monday, were: W. J. Kent, W. Buller, James Garrow Terriot Glover, Alex. Weddell, H. Huffman.

Deceased is survived by two sisters, Mrs. William Cox, Lakefield and Mrs. Hugh Kent, Bewdley, one brother, Mr. John Collins, Balsover, three daughters, Mrs. G. L. Hay, this city, Mrs. F. D. Lee, Toronto, and Mrs. R. J. McAfee Lindsay, and one son, C. Fox, Calgary, Alta.

WINDOW DISPLAY AT GROCETERIA

At the Groceteria Store in the old Market Arcade is one of the most unique window displays that the people of Peterboro has seen and is a wonderful attraction for children. It contains a flock of Rainbow fowl which surpasses in appearance many birds of fine plumage. The window is attracting constant crowds and as one of the clerks remarked is as attractive as the prices of their goods to the consumer.

PRIMATE OF R.C. CHURCH IN U.S. DEAD

JAMES CARDINAL GIBBONS, ARCHBISHOP OF BALTIMORE, DIES, AGED 87 YEARS.

A NOTABLE CAREER

BALTIMORE, Md., March 24. — (Canadain Press.) —James Cardinal Gibbons, Archbishop of Baltimore, and Primate of the United States Catholic church, died at the Arch Episcopal residence here to-day after a prolonged illness, which mainly affected his heart. He was in his 87th year. The end came peacefully at eleven-thirty o'clock.

Cardinal Gibbons, as senior Bishop of the church, wielded a strong influence outside as well as within the United States. The confidant of three popes, he made several important tours of Rome, the last in August, 1914 ,a few days after the opening of the war, to elect the successor to Pius X. He arrived too late ,however, to particpate in the ceremony that elevated Benedict to the Pontificate.

Upon returning to the United States, he visited President Wilson, informed the later of affairs in Europe and discussed means to bring about peace. The Cardinal was strongly interested in the affairs of the church in Mexico during the troublous times in that country and declared that he feared fighting would never cease under the Carranza regime. It was largely as a result of his efforts that the condition of the clergy and nuns of Mexico was ameliorated.

Cardinal Gibbons was active in his work for the Allies in the war and in a letter written to the Catholics of the archdiocese of New York in 1917 when the United States entered the conflict, urged the fullest support of the government. A few months previously he sent $10,000 to the American committee in London for the relief of the Belgians, one of the many notable instances of his benevolence. In a sermon at Baltimore, in 1918, he praised the speech of Lloyd George and said that Germany's war aims would fail. About the same time he explained Benedict's war policy ,an article which so pleased the Pope that he ordered it translated and published broadcast. In it he asserted sympathy with the Allied aim of winning the war "for permanent peace." To achieve this result he also expressed opposition to a cessation of hostilities when Austria made fresh overtures.

Celebrating his 50th anniversary as Bishop in Baltimore on October 21, 1918, an event attended by ecclesiastics from all over the world, he received among many other gifts the decoration of Grand Officer of the Legion of Honor from France. Italy also decorated him. A month later he joined with former President Roosevelt, both of whom had been friends for years, in a message of cheer to the American Expeditionary Forces. On June 30, 1919, he observed his 33rd anniversary as Cardial Archbishop and the 50th year of his priesthood. Cardinal Mercier, the heroic primate of Belgium, visited him on this occasion.

The Cardinal's views on political, economic and sociological questions were frequently sought by newspapers. In interviews he endorsed the plan for the establishment of the Jewish Homeland in Palestine, he opposed the government ownership of public utilities, maintained that prohibition meant "the invasion of home and sacramental practice," condemned divorce, praised the work of the Salvation Army in France, favored American military training, importuned the clergy to fight Bolshevism, demanded that the Turk should be driven from Europe and appealed to the public to support America's entrance into the League of Nations. At a convention of Irish Nationalists in Philadelphia he expressed the hope that the Paris Peace Conference would make it possible "to free Ireland." He was one of the advocates of Neighbor Day, for stimulating fraternity and community spirit among Americans. In a proclamation he designated June 12 for this observance.

Born in Baltimore, Md., of Irish parents, July 23, 1834.

USE CARE

In what you put into your eyes or what you wear. Do not wear glasses unless they are made for you by some competent person. We can duplicate your broken lenses without prescription. Consult W. H. Lacey, Optometrist, 410 George street.

20
DAYS TO PETERBOROUGH MOTOR SHOW

Local Theatre Is Figuring in Case of John Doughty

SWISS STRIKE AT DECOLLETE DRESS

GENEVA, March 24.—(Canadian Press)—Swiss women who wear short skirts and low-necked gowns will have to pay higher rates of life insurance than those who do not. The Swiss insurance companies have announced that fixing the premiums on policies of women's lives, they will take into consideration the women's wearing apparel. The shorter the skirt or lower the decolletee, the higher the insurance rate will be.

The Swiss companies justify this action on the ground of a great increase of illness and disease among their women clients, which they claim is due to the wearing of short skirts and low-necked dresses.

STUDENTS TRY TO ARBITRATE

SEIZE CITY GOVERNMENT BUILDING AND ATTEMPT TO DICTATE TO END MUNICIPAL STRIKE.

PLACED UNDER ARREST

ROSARIO, Argentina, March 24.—(Canadian Press).—A band of university students have taken possession of the Municipal Building and dictates a decree taking over the city government with a view, they say, to settling the strike of municipal employees and other workers from which the city has been suffering for several weeks. At that stage they were arrested.

The students overpowered the janitor and the night watchman, the only persons in the building at the time, and locked them in a room. Then, after hoisting the watchman's red coat and cap on the flag-pole, they broke into the Mayor's office and proceeded to dictate their decree. In it they "removed" the Mayor as "useless," and named one of their own number to fill the "vacancy." They also "dissolved" the City Council and replaced it with a "Council of Students and Workmen." They were on the point of removing also the Chief of Police, but this part of their decree was never finished.

The janitor had escaped and notified the Chief of Police, who sent a detachment of mounted police to the building, and the student government suddenly found itself faced with revolvers. It submitted to arrest without resistance and was locked up.

While the authorities professed to view the incident as a students' prank, nevertheless, a strong guard has now been placed about the Municipal Building.

SALVATION ARMY "SELF-DENIAL APPEAL"

The objective is assured the result of the appeal will be presented the early part of next week—a statement be made of the canvass, showing the amount received. 2d 72

FARMER HOLDS UP VICTIM OF LATE FLOOD

The Port Hope Guide reports that a farmer betwen Port Hope and Cobourg found a barrel of fuse oil on the beach and rolled the barrel to his barn. The barrel had been carried away by Sunday's flood and was the property of Mr. Schweickert, to whom, however, the farmer refused to deliver it unless paid ten dollars. The owner, is quite willing to pay the farmer a reasonable sum for his trouble, but feels that the latter's demand is nothing but a hold-up, which he would be justified in taking to the Division Court for adjustment.

GERMANS TO BE FORCED

MUST PAY BY MAY 1ST OR SUFFER ADDITIONAL PENALTIES.

PARIS, March 24. — (Canadian Press.) — The German government was notified by the allied Reparation commission to-day that the total amount of twenty billion gold marks due under the peace treaty must be paid by May 1st or additional penalties will be inflicted.

ERNEST REID GIVES EVIDENCE OF ALLEGED PROPOSITION FOLLOWING PETERBOROUGH THEATRE DEAL.

TELLS OF SUGGESTIONS

TORONTO, March 24.— (Canadian Press.)—"Couldn't two smart men figure out some plan to get some of these bonds?" was the question that Ernest Reid, 83 Wineva avenue, testified in his signed statement given to Sergeant of Detectives Mitchell, was put to him by John Doughty late in 1919.

The staement of Reid was put in the evidence yesterday at the Doughty trial, and though Reid said that when it was read to him it did not sound just like what he said. He would not deny its contents. The statement, made to Mitchell on Jan. 10th, reads as follows:

"During the latter part of 1919, while I was in Peterborough, I was in the Grand Opera House, and it was there I saw a theatre man who was about to buy the Grand Opera House in Peterborough, which was rented and controlled by A. J. Small. While in conversation with the janitor, I learned that a company was about to buy the theatre, so I knew it was without A. J. Small's knowledge.

"After learning what was going on, and I was a good friend of A. J. Small's, I immediately went to the telephone and got Small on the 'phone. Doughty at first answered the telephone, then A. J. Small came to the 'phone, and I told him what was going on, that a company was about to buy the Grand Opera House in Peterborough, so A. J. Small immediately got busy and closed the deal and bought the theatre for 4$0,000.

"Weeks after I arrived back in Toronto, Doughty sent for me. I went over, and he said, "Do you know you are not going to get a thing out of this?" I replied, "Oh, I would not say that, John." He said "I am sure you are not." I replied, "It will be the last time I shall do anything for him." Doughty replied, "It is a shame." At this point he mentioned he was going to clip coupons from victory bonds in a safety deposit box and couldn't two smart men figure out some plan to get some of these, and to go home and think it over for a few days. At this time an advance man of a road show came into Doughty's office and I took this opportunity and left and have never seen Doughty since.

TORONTO, March 24.— (C.P., 2.30 p.m.)—The case of John Doughty, accused of the theft of $105,000 in bonds from his former employer, the missing theatre owner, Ambrose Small, was given to the jury this afternoon, after Judge Denton had instructed the jury as to the law in the case.

R. H. Greer, Crown Prosecutor, and I. F. Hellmuth, counsel for the prisoner, had previously addressed the jury to some length, the former holding that the conduct of the prisoner in the matter was not that of an honest man. The prisoner's lawyer maintained that Doughty may have been foolish in his dealings with the bonds, but that there had been no evidence of criminal intent. Judge Denton pointed out that Doughty undoubtedly had a right to enter the vault in his employer's business. He was also justified in thinking that Mr. Small might reward him for the service. There was no evidence, said, His Honor, to indicate that Doughty had attempted to realize on the bonds for that service.

As expected, no defence witnesses were called when trial was resumed, and R. H. Greer, Crown prosecutor, addressed the jury. He argued regarding the point of the power of attorney given to Doughty "within the limits and premises of the bank." There was nothing to suggest that Doughty was entitled to withdraw the bonds and hold them in his possession against the interests of his employer. Reference was made to the story of the witness, Reid, that after the sale of the Peterborough theatre Doughty had suggested that they might formulate a plan to get some of the money which Doughty had access to.

"Was this the service of an honest man?' asked the Crown counsel. "Do you believe under the circumstances that the bonds were taken honestly out of the vault."

Mr. Helmuth, defense counsel, in his address declared: "Unless the prisoner is guilty of theft his moral actions otherwise are not before you.' He pointed out that nothing had been converted for Doughty's use. The prisoner's actions may have been foolish but he has done nothing criminal.

The police are out for a head," declared Mr .Hellmuth, "and they feel they will get the contempt of the community unless they get Douhgty's head."

THE LOCAL BARBER SHOPS WILL BE CLOSED ALL DAY FRIDAY. OPEN TO-NIGHT UNTIL 10 O'CLOCK.

$4,500.00—Will buy 7-Roomed Brick House, all conveniences, in North.
$3,800.00—Will Buy 7-Roomed Brick House, with Plumbing, West.
$2,800.00—Will Buy 6-Roomed Brick House, with Plumbing, East.

TAYLOR & HOWDEN

144 HUNTER STREET REAL ESTATE 'PHONE 1462

LET THE YOUNGSTERS TAKE all the jam or jelly they want if it is of our supplying. Give them our cereals, too. They'll like them and they are splendidly nutritious. This grocery is a continuous "Pure Food Show." We handle no table requisites that do not conform to the strictest standards.

BERT HEARD, Grocer.
— 239 GEORGE STREET —
'Phone 687

USE ELECTRICITY
FOR COOKING AND HEATING

You need not worry about the scarcity of coal or wood. We carry ELECTRIC STOVES and ELECTRIC APPLIANCES for cooking and heating, such as Edison Electric Cooking Ranges, Heaters, Grills, Hot Plates, Cooking Utensils, Irons, Toasters, Percolators, etc. It will be in your interest to inspect these.

FAR CHEAPER THAN GAS, COAL OR WOOD

Electric Vacuum Cleaners Electric Washing Machines, Electric Motors, large and small. **Begin to use Electricity Now!**

We put new Wires into old homes.

THE COWAIN ELECTRIC COMPANY
188½ CHARLOTTE ST. PHONE 806

EXPERT

When speaking of Vulcanizing, is a small word with a big meaning. With our experience and up to date equipment we are in a position to give you **Expert Vulcanizing.**

WHITE BROS.
174 Hunter W. Phone 897
OPPOSITE ORIENTAL

VULCANIZING

FOR RENT

FOR RENT—HEATED OFFICE on George street. Immediate possession. Apply 437 George street.

TO RENT — APARTMENT. 'phone 1737W. 1d 71 380

TO RENT— FURNISHED BEDroom. Central. Apply Examiner for address. 2d 73 9468

TO RENT—FURNISHED BEDroom suitable for gentleman on Charlotte street. Apply Examiner for addres. 3d 73 9462

TO RENT — TWO LARGE bright unfurnished rooms or partly furnished, modern with gas with house keeping privileges. 3d 72 9437

TO RENT—FURNISHED ROOM in private family, with board if desired. Apply 201 King street. 3d 72 9434

TO RENT—WARM FURNISHed front room with board. All convenience, hot and cold water central. Apply 309 Pearl avenue. 'Phone 1350F. 3d 71 314

TO RENT TWO FURNISHED rooms, suitable for light house keeping. Apply 474 George street 3d 71 9421

FOR RENT—HEATED ROOMS in Bank of Commerce Building Suitable for a bachelor. Apply 437 George street. dtf 3686

FOR RENT—HEATED OFFICE in Bank of Commerce Building. Immediate possession. Apply 437 George street. tf 2801

ALL KINDS OF CARPET sweeping. Electric Vacuum cleaners for rent by th eday or week. Smith & McGann, 50 McDonnel street., 'phone 1602W. 6d 71 9357

BOARDERS WANTED

BOARDERS WANTED — Double room very reasonable. 1630W. 6d 74 9418

WANTED—TWO YOUNG MEN boarders. All conveniences close to C.G.E. Apply Examiner for address. 3d 71 312

BOARDERS WANTED NEAR C.G.E. Apply 285 Wolfe street. 3d 72 9436

WANTED — TWO MEN TO board and room together; two minutes walk to the C. G. E. Apply 283 Townsend street. 6d76 9454

WINDOW CLEANING

DROP A CARD TO W. FOSTER, city, Window Cleaner, 402 Monaghan Road, opposite Queen Mary School. 26d 94 9420

COAL AND WOOD

We have now on hand a supply of Coal in all sizes at Lowest Prices.

Hardwood, 4 feet $15.00
(Cutting and Splitting Extra)
—Also Mixed Wood—

PETERBOROUGH FUEL & TRANSFER CO.
134 Aylmer St. Phones 270-362

'AUTOS FOR SALE

FOR SALE—FOUR CYLINDER McLaughlin car, in A1 condition. Owner leaving city. Apply 501 Bethune. 3d 72 7447

AGENTS WANTED

MEN AND WOMEN, NOT TO canvass, but to travel and appoint local representatives, $1,092 and expenses guaranteed first year, with good chance to make $2,600 and expenses. State age and qualifications. Experience unnecessary. Winston Co., Dept. G. Toronto. 8d 15 17 19 22 24 26 29 31

BABY CARRIAGES, Etc.

FOR SALE— BABY CARRIAGE. Apply Examiner for address. 3d 71 9430

FOR SALE — WICKER BABY carriage in first class condition. 'Phone 1145W. 2d 71 352

FOR SALE—BROWN WICKER baby carriage, high chair, ladies wheel "Red Bird" new. Apply 3 King George street, near street car wharf. 3d 71 9412

FOR SALE — CREAM WICKER baby carriage. Almost new apply. 457 Bolivar street. 3d 71 9415

WORK WANTED

WELL DIGGING — SPRINGS found. Water guaranteed. Elliott and Knapp. 'Phone 1188W. or call 496 Cambridge street. 12d 81 341

ALL KINDS OF PAINTING, paperhanging and decorating done. Apply 59 McDonnel street, or 'phone 1602W. 6d 71 9356

WORK WANTED

IF YOU WANT YOUR CELLAR dug and put cement floor, sewer connection dug from the street line to your house. If your sewer is plugged or any kind of work around the house. 'Phone 337J. No. 543 Elm street. 6d 74 9472

POULTRY AND EGGS

FOR SALE — HATCHING EGGS Barred Plymouth Rocks, Guild's Bred-to-lay strain. 348 Charlotte street. 26d 94 317

FOR SALE — 20 S.C. WHITE Leghorn hens also hatching eggs from "Baron Ferris" 265 to 300 egg strain. Apply 492 Roger or 'phone 1345W. 2d 72 366

FOR SALE BRED TO LAY BARred Rock settings of 13 $1.00. Apply Wm. G. Henderson, R. R. No. 7, Peterboro, or 'Phone 18 R 1-3, Otonabee. m w f 93 9378

FOR SALE—HATCHING EGGS from Pure Bred White Wyandotte 75c per setting Apply Examiner for address. 6d 74 9417

LIVE POULTRY WANTED high price paid. Call 771 and we will call for it. Atkins, 570 Elm street. 26d 81 9134

FOR SALE — BABY CHICKS from Ferris 265-300 Egg Strain, 30 cents each. Hatching eggs, same strain, $2.00 and $2.50 per 15 also pullets for sale. F. Holmes, 116 Hilliard street. 'Phone 1494W. 6d 73 9370

Advertise in the Examiner

AUTOS FOR SALE

FOR SALE—OVERLAND CAR — newly overhauled, and all new tires for quick sale. Price $550. Apply Examiner for address. 3d73 9455

WANTED

WANTED TO BUY —A ROLL Top Desk, in good condition. Apply Box 9429 Examiner. 3d 71 9429

WANTED—GO-CART IN GOOD condition 'Phone 1145W. 2d 71 351

WANTED — SMALL HOUSE or apartment convenient to C.G.E. About middle of April. Apply Box 357 Examiner. 3d 72 357

WANTED—TO RENT A FARM from 25 acres to 200 acres. Apply to Frank Henry, R. R. No. 2, Peterborough or 'Phone 989 R 1-2. 3d 71 9413

WANTED—ANY KIND SECond hand household furniture for cash. Also carpenter bench and tools. 390 Queen St. 26d 76 9045

WANTED TO RENT—A SMALL house or 4 rooms; family of 2—adults; careful tenants; reasonable rent. Apply at Examiner for address. 3d73 9461

WANTED TO RENT— BY 1ST., May small house central, about 5 rooms with conveniences. Man and wife. No children. Good tenants. Write stating particulars rent and etc., to Examiner Box 9438 3d 72 9438

FOR SALE

FOR SALE — ONE MOTOR cycle. 'Phone 1680M. 3d 72 346

FOR SALE — GOLDEN OAK buffett in perfect condition. 'phone 551. 2d 72 365

FOR SALE—TWO GENT'S BIcycles in good condition. Apply 348 Aylmer. 3d 72 9449

FOR SALE — HORSE FIVE years old, weight 1,000 lbs Apply 33 Lafayette avenue. 3d 73 363

FOR SALE—BICYCLE IN PERfect condition. Apply at Examiner for address. 3d 72 9451

FOR SALE—EIGHT BREEDING ewes, five years old. Apply Examiner for address. 6d 73 1w 13 9385

FOR SALE — GENERAL PURpose horse, four years old. Apply 599 Homewood avenue. 3d73 9457

FOR SALE—ELECTRIC IRON — good as new. Apply 720 Harvey street. 3d73 9460

FOR SALE — FARM WAGGON buggy, hay rack, gravel box, plough, new, Peter Hamilton No. 4, 3 McGill. 3d t s m 9452

FOR SALE—A QUALTITY OF O.A. C. No. 72, oats free from weed seeds. Apply John Delaney. Warsaw, R. R No. 1. 1d 70 349

FOR SALE—BICYCLE ALMOST nuew, 2 bicycle frames and 2 front forks. Apply 223 Euclid avenue. 3d 72 350

FOR SALE—THREE 'ANCONIA' Winners. Apply J. H. Goheen, hens and one cockerel. "Prize 189 Brock street. 3d 71 9426

FOR SALE — ROAD ISLAND Red cockerel and one white leghorn cockerel also Rock eggs for hatching from a Guelph bred-to-lay strain. Apply Braidwood and Monaghan Road. 3d 71 9427

FOR SALE—TWO DELIVERY horses cheap. Apply 167 Brock street. 3d 72 9435

FOR SALE — THREE BURNER oil stove with oven. Apply 709 Bethune street 3d 71 9431

FOR SALE — TEAM, WAGGON and harness also bay mare. Cheap. Apply Examiner for address. 3d 73 9467

FOR SALE — WICKER BABY carriage in good condition for very reasonable price. Apply 548 Aylmer evenings. 3d 72 9439

FOR SALE—1 RANGE AS GOOD as new, cost $100; one heater with pipes; both for $50. Apply at Examiner for address. 3d73 9456

FOR SALE — PAIR CHAIRS, first class condition, fumed oak, upholstered in tapestry. 43 Dennistoun avenue. 3d 71 326

FOR SALE — PAIR LADIES' black cushion sole boots, size 6, worn once. Apply Examiner for address. 3d 71 9411

FOR SALE — GOOD BARN, would make two or three garages Apply Examiner for address. 3d 71 9410

FOR SALE — MIXED SOFT wood, 16 inch, delivered, also quantity of manure $1.50 team load. Enquire Bell's Store, Auburn. 3d 73 9464

FOR SALE — A SET OF SEAL and sable furs, remodelled this year, coat $95.00; will sell for $25.00. Apply at Examiner for address. 3d 71 9432

SPIRELLA MADE-TO-MEASure Corsets, Mrs. I. Magee, manager 247 Park street. 'Phone 561 s 3mos. 8506

FUMED OAK SETTEE, ONE golden oak sideboard with bevelled mirror, leather suit case. Apply Examiner for address. 3d 72 347

FOR SALE—TWO GOOD GENeral purpose horses, age 4 and 5 and 2 fat steers. Apply Examiner for 'phone number and address. 2d 71 9446

R R. NON-GLARE LENS—APproved by Provincial authorities, one pair, any size, parcel post any part Ontario, $1.25. Lincoln Art Glass, St. Catharines. 15d 81 9349

LOST

A GOLD BAR PIN WITH A light-coloured stone in the centre Would the finder please return it to the Examiner Office 1d 71 9466

FOUND

FOUND—LAST EVENING SUM of money. Owner may have same by proving property and paying for this adv. 'Phone 1138J. 1d 71 359

NOTICE

WEST END BARBER SHOP AT 467 Elm street. Pre-War Prices. 26d 76 9042

NOTICE

THE PARTY WHO TOOK THE pair of fetlock clippers from the stable of D. W. Johnson, North Monaghan, the evening of the sale, is requested to return same at once or further proceedings will be taken. 3d 20 1w 13 9388

HOUSES, REAL ESTATE

FOR SALE — A FIVE ROOMED house ready for bricking. Possession on April 20th. Apply 282 Hunter street. 2d72 355

FOR SALE— TEN ACRE MARket garden, south end, 10 minutes from street car. New house and good barn. Apply S. Jay, R. R. No. 5, Peterborough. 12d-74-5648

HOUSE FOR SALE—2 STOREY brick house with 4 acres of land, within 5 minutes walk of city. Pleaes address Box 9310 Examiner. 8d 71 9310

TWO FIRST CLASS 7 ROOM houses white brick for sale, west end, light, gas, water, closet sewer connection. Apply Examiner for address. 26d 96 370

FOR SALE—FINE LARGE BRICK house—9 rooms, double parlour; dining room, kitchen, den; 5 bedrooms; full plumbing and furnace; large lot; garage, good locality; take car and cash for equity. Box 9364 Examiner. 6d72 9364

FOR SALE — TWO STOREY frame house, East City. Apply 407 Murray street. 12d 79 9390

FOR SALE—A SMALL HOUSE just right for two $750.00 A snap for quick sale. Some with other bargains. James Deline, St. Mary's street, Brownton. 3d 72 9450

HELP WANTED--Female

WANTED — GOOD DINING girl. Apply at once to Montgomery House. d3 71 3

WANTED — AN AGED LADY for housekeeping. Apply 690 Ross street, call between 6 and 7 evenings. 3d 90 9380

WANTED — HOUSEKEEPER middle aged. Apply betwen 5 and 8 evenings. 690 Ross street. 3d 73 9463

WANTED — HOUSEKEEPER for country home. Apply Geo. Smithson, R. R No. 1, South Monaghan. 6d 76 9465

RELIABLE COOK GENERAL with experience. Small adult family. Highest wages paid. Apply 73 Lock street. 3d 71 333

WANTED —AN EXPERFIENCed maid for family of three adults One who can sleep home at nights preferred. Apoly evenings after 5 o'clock, 367 Mark street, East City. 3d 71 dh

WANTED—PLAIN COOK. APply King George Hotel. 3d 71 9416

HELP WANTED—Male

WANTED — FIREMAN FOR day work. Must have second class certificate. Apply Canadian General Co. 3d 72 342

WANTED— REAL LIVE WIRE with connection among garages, accessory stores, auto owners, etc. Exclusive proposition to the right man. Box 374 Examiner Office. 2d 72

LEARN BARBER TRADE — Few weeks required, positions secured. Write for catalogue and full particulars. Moler Barber College, 198 Queen East, Toronto. 52d 117 259

WANTED A LIVE, CAPABLE man with two to four hundred dollars, to represent a big selling Automobile Accessory in county of Peterboro. Reply at once to Box 375. Examiner office. 2d 72 375

WANTED — YOUNG MEN (2) to travel with manager, selling experience not necessary as we train our men. Honesty and ambition quickly recognized. Apply between 7 p.m. and 8 p.m. to Mr. N. J. Turgan, Maple Leaf Hotel, East City. 6d 75 9443

GOOD WAGES FOR HOME Work—We need you to make socks on the fast, easily-learned Auto Knitter; experience unnecessary; distance immaterial; positively no canvassing; yarn supplied; particulars 3c stamp Dept. 8C Auto Knitter Co. Toronto. 2d 22 24

SALESMAN—A SELF-RESPECTing salesman, whose ambition is beyond his present place, might find more congenial employment with us and at same time double his income. We require a man of clean character; sound in mind and body of strong personality, who would appreciate a life's job with a fast growing concern where industry would be rewarded with far above average earnings; married man preferred. Apply J. A Sollitt, 204 Barrie Building. 6d 75 9453

THIS WILL BENEFIT PETERBOROUGH WOMEN

Stomach trouble in women is often due to retained waste matter. This poisons the stomach for months causing gas on the somach and sour stomach. The old, poisonous accumulation should be cleaned out with simple buckthorn bark, glycerine, etc., all mixed in Adler-i-ka. Acting on BOTH upper and lower bowel, Adler-i-ka removes matter you never thought was in your system. EXCELLENT for gas on the stomach and chronic constipation. Guards against appendicitis. McDermid & Jury and E. L. Payne, druggists.

H.P.LINDSAY AGENCY CO.
392 Water Street

Twenty good Houses, from $1,000 to $7,000, in different localities.

Some on easy terms.

Also some good Farms —$3,000 to $31,000.

FURNITURE RE-FINISHED.

Repaired and Upholstered on reasonable terms. All work done in a First-class manner. Articles sent for if desired and returned when finished. H. J. Rumery, 109 Smith Street (corner Water). Vacuum Cleaner to Rent.

13d-tts-84

FOR SALE

Frame House, 6 Rooms, good Stable and Shed, 3 acres, set out in Small Fruit; close to City $3,300.00

Brick Cottage, 8 Rooms, 3-piece bath, Furnace, good cellar; hardwood floors; good lot 40 x 120, Stewart Street $4,200.00

Solid Brick, 7 rooms, water, light and furnace; stable and drive shed. London Street. Lot 40 x 220 ..... $4,200.00

Brick House, 7 rooms, 3-piece bath, furnace and lights. Lot 50 x 220. West side. $5,100.00

Brick House, 6 rooms, 3-piece bath, lights, water and good cellar. Stewart Street..... $2,850.00

Brick House, 5 rooms, 3-piece bath, furnace and electric light. South end $3,200.00

McINTOSH & STOREY
190 CHARLOTTE ST.
Main Entrance, Charlbond Apartments
PHONE 1623J

NOTICE OF APPLICATION FOR DIVORCE.

NOTICE is hereby given that OLIVER KELLY, of the City of Peterborough, in the County of Peterborough, Farmer, will apply to the Parliament of Canada at the next session thereof for a bill of divorce from his wife ETHEL GERTRUDE KELLY, of the City of Peterborough, in the County of Peterborough, on the grounds of adultery and desertion.

DATED at Toronto, Province of Ontario, this 8th day of February, A. D., 1921.

HUGHES & AGAR,
72 Queen Street West,
Toronto, Ont.
Solicitor for the Applicant, Oliver Kelly.
14 Fri (8 mos)-5575

TENDERS

Separate Tenders, endorsed on the envelope as to contents, and addressed to—

G. H. Thompson, Sec.-Tres., Board of Education, Peterborough, Ont.

will be received up to 5 o'clock p.m., April 11th, 1921, for the following works:

1—Grading.
2—Concrete Walks.

In connection with the Prince of Wales School, Monaghan Road, Peterborough, Ont.

An accepted bank cheque for $250.00 must accompany tender for Grading Work, and an accepted bank cheque for $150.00 must accompany tender for concrete walks, which will be forfeited if the parties tendering decline to enter into a contract when called upon to do so. If the tender is not accepted the cheque will be returned.

Tenders must be submitted in the form prescribed. Lowest or any tender not necessarily accepted.

Plans, specifications and form of tender can be obtained at the office of:

W. and W. R. L. Blackwell, Architects, Peterborough, Ont.
6d 22 24 26 28 31 4

BARBEAU'S CARTAGE

All kinds of moving and carting by careful and experienced men. A new Motor Truck has been added to our equipment, which will enable us to give better service than ever to our patrons. Satisfaction guaranteed. No distance too far. New Furniture Van. Largest in the City. Household Effects moved with care.

A. BARBEAU

TELEPHONE 790
WHEN YOU WANT YOUR Piano or Organ Tuned
Player-Pianos a Specialty
ALL WORK GUARANTEED
W. H. Cunningham, 560 Weller St.

$4000.00—Five acres, brick cottage, stable; close to the city.
$6500.00—Nine acres, frame house and barn; very close to the city.
$4500.00—Brick house, hardwood floor up and down stairs; modern furnace; west side.
$1100.00—Small house, 5 rooms, west side. Terms.

J. H. McCANNAN & CO. Phones 749W; 772 Residence.

Six Roomed Brick House on Chamberlain, 3 Piece Bath, Furnace and Attic $2,600. $700 Cash
By
T. WALKER & CO.
163 HUNTER STREET W.
'Phone 1002.

Four 7-Roomed Houses, Light, Water, Toilet; Cellar full size. A Bargain. $1,800.00—$400.00 down.

7-Roomed House, all modern; Furnace, cellar floor cemented. $4,100.00—a Snap.

W. H. McILMOYLE CO.
354 Water St. Opposite Market
Phone 320J.

Moore's Garage
COR. HUNTER AND QUEEN STS.

Is Your Car in Tune?

If in Trouble, Call and See the
Zenith Carburetor
Recognized the world over as the Acme of Carburetion.
Phones—Day 125; Night 1825J.
REO CAR AND TRUCK AGENCY
6ms.-tts-54

Cement Lime

Hard Wall Plaster Plaster Paris
White Rock Finish Mortar Colour
Plasterers' Hair Plaster Board

FOR SALE

THOS. A. REHILL
210 WOLFE STREET
(Near C. P. R. Station)
PHONES: Office, 245; House, 665w

BUILDING

CONTRACTING, Etc. Prompt attention to Alterations, Repairs, etc.

Ontario Government Housing Plans. Bungalow and Summer Cottage Plans. Estimates given.

A. B. Cunningham
331 REID STREET Phone 1261w

Electrical Construction Work

We specialize in construction work and repairs. Get our prices. All orders promptly attended to.

J. A. ASH & SONS
282 GEORGE ST.
'Phones:
Office 871, Residence 859W

Edwin Elcome
----Taxidermist----
DEER'S HEADS OUR SPECIALTY
(Put salt on flesh side before shipping)
Heads Animals, Birds, Fish, Etc., Mounted Artistically and Permanently.
692 HARVEY STREET
PETERBOROUGH, - Ont.

FOR SALE

$3500.00 buys a two storey brick house, situated very centrally; all improvements but furnace; good lot.

$3100.00 buys a good two storey brick, situated on McDonnell street; 7 rooms, two piece bath, good lot.

For inspection and full particulars apply—

J. T. O'CONNELL & CO.
136 HUNTER ST. W. Phone 376

FOR SALE—2 Saw Mandrels and 3 Circular saws. All sizes Rubber and Leather Belting. Single and Double Blocks and Ropes. Carpet Runners Second Hand Iron Pipe, 1 in to 2 in.

A. LOW & CO.
262 SIMCOE STREET.
Phone 607; Nights and Holidays 396

JUNK.
Highest Price Paid for all kinds of Junk, Old Clothes and Boots and Shoes. Highest price paid for Live Poultry.
PETERBOROUGH RAG AND METAL CO., 433 Chambers Street.
W. ROTH, Manager.
Phone 49W and We Will Call.

PETERBORO
AUTO and TAXI LIVERY
286½ CHARLOTTE STREET
Phones: 130, 783, 890J
—DAY OR NIGHT—
Drivers: W. J. Clancy, M. Dutch Pammett, H. Stinson, J. Drummond
Cars Washed and Stored

STORE TO RENT
AND
BUSINESS FOR SALE

Apply 217½ Charlotte St.
6d--71--7

ORIENTAL GARAGE

Auto repaired by experienced mechanics. Automibiles Accessories and Supplies, Tires, Tubes, Oils, Grease, Tube Vulcanizing and Oxygen Decarbonizing. Free Air

Service that's PROPER PROMPT and PRACTICAL

HANNAH & JONES
182 HUNTER STREET.
'Phone 1186.

New Shoes From Old

An easy fitting Shoe is an old friend. Don't throw it away until you have got all the service out of it that a visit to W. PETRIE'S REPAIR SHOP will assure. Shop in Rear of

J. W. Miller & Sons

Shoe Store. Power equipped to Repair, Half-sole, and Finish Old Boots like New.
Good Repairing is well worth its Price at

W. PETRIES
(J. W. Miller & Sons)
— 406 GEORGE STREET —

COAL

A Choice Car fresh mined Smithing Coal just received.
Order immediately for prompt delivery.

The W. Scott Co., Ltd.
EAST CITY
124 ROBINSON ST. Phone 264w

NOTICE IS HEREBY GIVEN, That a Quarterly Dividend of Three Per Cent. for the Three (3) Months ending 31st March, 1921, has been declared upon the Capital Stock of this Institution, and the same will be Payable at the Offices of the Company in this City on and after the 1st Day of April, 1921.

The Transfer Books will be Closed from the 17th to the 31st instant, both days inclusive.

By order of the Board.

Peterborough, March, 1921.

Toronto Savings & Loan Co

437 GEORGE STREET PETERBOROUGH
Office Hours— Saturdays—
9 a.m. to 4 p.m. 9 a.m. to 5 p.m.

THIS EDITION is issued for the benefit of readers who in the past have not been able to get the paper until the day following publication. It contains all the LOCAL, DISTRICT AND IMPORTANT TELEGRAPH NEWS up to twelve o'clock noon TO-DAY.

The Evening Examiner

MAIL EDITION

PRICE THREE CENTS — PETERBOROUGH, THURSDAY, MARCH 24, 1921 — PRICE THREE CENTS

GOVERNMENT ROADS WORK HAS CEASED

DUE TO DIFFICULTY OF DRAWING HEAVY LOADS OVER ROADS IN PRESENT CONDITION.

TO CHARGE TO COUNTY

The government has stopped work on the provincial highways because it does not consider that it would be economical to draw heavy loads of material over the roads in their present condition, T. Tooms, M.L.A., Peterborough West, informed The Examiner. Mr. Tooms also stated that it is understood that in the future the policy of the government will be to charge the 20 per cent. of the road cost, chargeable to the locality, to the county as a whole.

Following is Mr. Tooms' statement:

"The government has stopped the road work on provincial roads throughout the province as it is not considered economical to be drawing heavy loads of stone and material over the roads while they are in such a soft condition as at present. The work will be recommenced at the earliest possible moment; also the government has in the past used its judgment as to whether the twenty per cent. chargeable to the locality in which the road is situated be borne by the municipality or the county as a whole, but it is understood that in future the policy of the government will be to charge this account to the county as a whole."

TRENT RIVER HAPPENINGS

TRENT RIVER, March 24.—The river has been rising rapidly and the various boat houses are nearly surrounded by water.

Two men of the Hydro survey visited this locality Tuesday.

The syrup maker report an excellent run of sap the past few days, and everyone is busy boiling down.

Mr. E. M. McCann of Toronto, called on friends last week.

Easter examinations are on the school and the pupils are eagerly looking forward to the holidays.

Mr. J. Melville, who has been visiting his sister, Mrs. A. Wright, left Tuesday to visit relatives at Round Lake before returning to his home in Midland.

Mr. H. Pollock and son, Ross, have gone back north for the trapping.

CHAMBERLAIN ALSO LORD PRIVY SEAL

WILL STAND FOR RE-ELECTION IN BIRMINGHAM—IS CONSIDERED SAFE.

LONDON, March 24.—(Canadian Press).—Austen Chamberlain recently elected leader of the House of Commons has been appointed Lord Privy Seal, both positions having been previously held by Bonar Law. This will necessitate Mr. Chamberlain's seeking re-election in Birmingham. It is believed that the labor party will fight the election but Birmingham is considered quite safe seat for Mr. Chamberlain. The Speaker of the House of Commons, James William Lowther, is retiring and it is reported that the Prime Minister has offered the position to John Henry Whitley, Deputy Speaker.

Advertise in the Examiner

JAPS AND U.S. DENY THEY ARE PREPARING FOR A WAR

WASHINGTON, March 24.—Denial that Japan is "mobilising for war" in the Pacific by fortifying her mandate islands, was made to-day by Baron Shidehara, the Japanese Ambassador.

His statement follows: "In reply to an inquiry, the Japanese Ambassador denies most categorically all reports that Japan has been fortifying or intends in any way to fortify any of the Pacific Islands to the north of the Equator."

Secretary of War Weeks to-day denied reports that army forces in Hawaii were being doubled, because of agitation in Japan over the California anti-alien land law question. He also denied the Panama Canal zone was being greatly increased.

BODY OF JOHN HENRY M'CANN RECOVERED FROM TRENT RIVER

DECEASED DISAPPEARED IN DECEMBER LAST—CAMPBELLFORD NEWS HAPPENINGS—PROPERTY CHANGES HANDS.

CAMPBELLFORD, March 24. — The body of John Henry McCann, Healey Falls, who disappeared from his home in December last, was recovered yesterday afternoon by Mr. Chas. Keller in the Trent River near the Colville summer cottage, nor very far from his own home. Mr. McCann had not been in the best of health for some time and had just arrived home from Rockwood Hospital, Kingston, where he was undergoing treatment, a few days before his disappearance. Friends and neighbors have spent much time in trying to locate the body, but their efforts were fruitless until yesterday. The deceased was a man of genial manner and was beloved by all who knew him. He leaves a widow, formerly Miss O'Brien, and one son, Martin, at home.

The funeral will take place to St. Mary's R.C. church and interment in St. Mary's cemetery on Friday.

Innis—Smith.

A quiet but pretty wedding took place at St. Andrew's manse yesterday afternoon, when Miss Ina Smith, daughter of Mrs. Robt. Smith, Rear street, was united in marriage to Mr. Hugh Innis, Seymour East. The ceremony was performed by the pastor, Rev. C. F. McIntosh and following the ceremony the young couple left amid showers of good wishes and confetti on the afternoon train for a short honeymoon. Upon their return the young couple will residet on the groom's farm, Seymour East.

The bride, who was smartly attired in a brown suit wtih hat to match and fox furs, was employed in Linton Bros. store where, by her genial manner she won a host of friends. She was also an active worker in the social and religious activities of the church. The groom, too, is well known in musical circles and the best wishes of their many friends follow them to their new home.

Real Estate Deal.

Mr. Wesley Brady, Rannie street, has purchased the farm property of Mrs. A. Dinwoodie on Cockburn street. This is a valuable property as it embraces the advantages of a close market and also the conveniences of the town.

To Continue Drill.

The local company of the 40th Regiment are quite pleased that drill is to continue all next month and another inspection by General King will take place in June.

Social and Personal.

Councillor R. S. Southworth spent a few days this week in Toronto.

Mr. W. H. Milligan, who has been living on Second street, removed to Raglan street and occupying the house recently occupied by Cecil Sloggett.

Mrs. J. R. Wilkinson and daughter, Miss Fern Young, left this morning for a visit in Toronto.

Chief of Police Duncalf, is confined to his house with bronchitis.

Miss C. Muffitt has returned from Lindsay, where she was visiting her sister

Mr. William Keir is confined this week to his home through illness.

Mr. and Mrs. Thring are at present visiting friends in Ingersoll, their former home.

Mr. C. A. Wilson, division court clerk, is spending a couple of days in Peterborough.

Miss Ella Hall, who has been employed as a saleslady in Mr. E. W. Gordon's store for some time, has accepted a similar position in Linton Bros.' store.

Mr. and Mrs. Geo. Shaw left yesterday for Peterborough, where they intend to reside.

The High school inspector is paying his official visit to the High school this week.

Mrs. C. H. Turner spent Tuesday in Belleville.

Mr. G. A. Payne, police magistrate, was in Peterborough yesterday.

Mr. J. R. Battisby, the busy auctioneer will conduct the sale of Mr. Ross McComb (on T. J. Horkins' farm) on Tuesday next.

PROBES COST OF FURNITURE FOR MINISTER

MAHOGANY BED ROOM SUITE FOR HON. MANNING DOHERTY AND OTHER ITEMS.

PUBLIC WORKS ALSO

TORONTO, March 24. — (Canadian Press.) — Inquiries regarding furniture purchased for the Cabinet Ministers' rooms and for various Government Departments, occupied the greater part of yesterday's session of the Public Acounts Committee. R. P. Fairbairn, Deputy Minister of Public Works, was on the stand, and the questoining was conducted chiefly by H. P. Hill, Conservative member for West Ottawa.

Some of the former ministers had taken furniture from their offices followin gthe election, Mr. Fairbairn stated. In all such cases they paid the full price for the articles taken.

Mr. Hill inquired regarding accounts totalling $904.75 for a ahogany bedroom suite, Mr. Fairbairn stated the room was for Hon. Manning Doherty.

"Mr. Doherty does not live in the building does he?"

"He does at times. He used it last year when he was in poor health."

"I suppose all that mahogany makes him feel better," commented Mr. Hill.

Other inquiries were made regarding two oak wardrobes for the Minister of abour. It was explained that he had two offices; wardrobes for the Minister of Public Works, and for the Inspector of Motion Picture Theatres; and two pairs of blankets, $25 each for the speakers apartments.

Lt.-Colonel W. H. Price moved for an investigation of accounts for 14 motor trucks purchased from L. C. Parkin, totalling $117,899, and also of acounts for $85,461 for films purchased from the Canadian Aero Film Company.

PROBABILITIES.

8 a.m. Probs. — Easterly to westerly winds; mostly cloudy and quite mild; showers towards night.

SLAIN MAN'S SON MEDIUM FOR GRAFT

FARMER DRAWS $30 A MONTH FOR KEEP AND HIRES HIM OUT FOR $60.

COMMITTEE SHOCKED

OTTAWA, March 24.—Graft on the part of an Ontario farmer was exposed at the special committee on soldiers' civil re-establishment yesterday. It was staed by Colonel John Thompson, of the pensions board, that the grafter was receiving $30 a month from the government for keeping the son of a soldier slain in action, and that he hired the boy out to a neighbor for $60 a month.

"Did yop put that farmer in jail?" asked E. W. Nesbitt, M.P. for North Oxford. "I tried to," said the colonel.

The committee was shocked.

The G.W.V.A. recommendation on equality of pensions was left to the committee as a matter of policy. Pensioners under the rank of captain at present received annually $17,715,931.16, and those of the rank of captain and over $498,575 annually. All pensions under captain's rank are equal.

Col. Thompson said that if pensions were increased to widows without children to $75 a month, it would mean an increase of $325,980 in this branch. The increase involved in granting a pension of $100 a month to widows with children, plus the recognized allowance to children, would be $3,952,350, while increases to widows with dependent mothers would aggregate $2,982,000.

The resolution asking for a pension basis at the monthly rate of $100 per one per cent. disability meant an increase of $5,456,286, Col. Thompson said.

The G.W.V.A. clause asking pension for guardians of soldiers' orphans meant an additional outlay of $522,900, while if it was intended to pay pension to a guardian for each child it would mean an extra expenditure of $1,800,000.

Amendments to the Pensions Act suggested by the G.W.V.A. would add $18,389,772 to the annual pension bill, on the main items alone, stated Col. Thompson.

COAL SUPPLY CONSIDERED

HOUSE DISCUSSES FUEL SITUATION AND MOVED THAT A COMMITTEE INVESTIGATE.

OTTAWA, March 24.—(Canadian Press).—Discussion of ways and means whereby, Canada may insure an adequate supply of coal for the future featured yeterday's sitting of the House. It was private members day and after the preliminaries were disposed of, the decks were clear for a discussion of some of the proposals emanating form other than Government sources.

Dr. Michael Steel of South Perth, was responsible for the discussion on Canada's fuel supply when he moved that a special committee of the House be appointed to investigate the situation. He emphasized the gravity of the Situation, the tremendous increase in coal prices and the difficulty in getting a supply for the winter The future prospects were that Canada would require more rather than less coal. Every effort there fore should be made to conserve the present supply and develop new fuel sources. The electrifying of steam railways and the establishment of central heating plants were suggested by Dr. Steele as a means for conserving coal. He also advised the adoption of some system for testing coal, in order to see that the consumer got the grade for which he paid.

Major Redman (Calgary), seconding the resolution emphasized the importance of improving transportation facilities in order to get Alberta coal to the east. It would compete with the Pennsylvania product if brought to Ontario. From the Maritime provinces D. D. McKenzie, (North Cape Breton), declared that the supply of coal in Nova Scotia was extremely large and that some means should be found for bringing it up to Ontario. The debate on the resolution was eventually adjourned, the Prime Minister supporting the appointment of the Parliamentary Committee proposed

FRENCH COMPOSERS ARE AGAIN POPULAR

DRESDEN, Germany, March 24. (Associated Press) The Dresden his compositions would never again nual meeting in their assembly room be played.

Opera company has lifted the boycatt against all French or English composers except Saint-Saens, who once was very popular here. His "Samson and Delila" was one of Dresden's most favored operas before the war. The opera company announced that on account of the Frenchman's anti-German writings

SCHEME FOR LOWER RATE OF 'CHANGE

G. W. GILMAN, OF LOCAL WORKS OF C.G.E., IN NEW YORK TO CONSULT U.S. INTERESTS.

CONCERNS SECURITIES

NEW YORK, March 24.—(Canadian Press.)—G. W. Gilman, production superintendent of the Peterborough works of the Canadian General Electric Company, with head offices in Toronto, is in the city to call on a number of large securities companies to urge them to send representatives to Canada to make a study of Canadan securities and present the results of their studies to the public of the United States.

Through the extensive sale of Canadian securities in the United States, the exchange rate will be lowered, Mr. Gillman said yesterday, greatly increasing exports from the southern side of the boundary into the Dominion.

LEGISLATURE ADJOURNS FOR OVER HOLIDAY

FLOW OF ORATORY STEMMED AND A LITTLE BUSINESS TRANSCATED AT LAST.

TORONTO, March 24 (Canadian Press).—With the sudden damming of the flood of oratory that has surged in the Chamber for the past eight weeks, the Provincial Legislature yesterday concluded its labours for the ante-Easter sederunt.

Members, with their minds on the recess, had little inclination to involve the House in a prolonged debate, and "business in the strict routine-order sense of the word had the right of way.

In the continued absence, through illness, of the Hon. Nelson Parliament, the Hon. Thomas Crawford officialed as Speaker.

Hon. Peter Smith's Bill to amend the Corporations Tax Act, as presented in the Budget address, was reported without amendment, as was the Attorney-General's Bill respecting the adoption of children.

NORTHERN FRANCE CHEERED BY RAIN.

Alarming Drought Is At Last Broken.

PARIS, March 24.—From one-half inch to one inch of a gentle, welcome rain has fallen in the northerniii rain has fallen in the last forty-eight haurs in the northern half of France, with a somewhat lighter fall in the southern half, definitely breaking the drought, which was beginning to cause alarm over the crop prospects.

The rain fell slowly and was well absorbed by the tilled fields, the cool weather which prevailed preventing evaporation.

Doughty Case to Be Concluded at Some Time To-day

CARDINAL GIBBONS,

Of Baltimore, for whom all hope of recovery from his present illness is said to have been given up.

EVIDENCE ALL PUT IN AND COUNSEL ADDRESS THE JURY THIS MORNING AT 10.30 O'CLOCK.

INTEREST INCREASED

TORNTO, March 24. — (Canadian Press.) — All evidence in connection with the trial of John Doughty, the former secretary of Ambrose J. Small, in connection with the charge of stealing Victory bonds to the value of $105,000, was put in yesterday, and all that remains to be taken up to-day is the argument of counsel for the crown and the defence, and the address of Judge Denton to the Jury.

Yesterday afternoon after the case for the crown had been completed, Mr. J. F. Hellmuth, K. C., chief counsel for the accused, moved that the case be taken from the jury. He contended that the crown had not proved that the prisoner had taken the bonds with the intent as charged in the indictment when Judge Denton ruled that the guilt or innocence of Doughty would be decided by the jury.

Mr. Hellmuth stated that no defence would be offered as he did not consider there was any evidence of the crown to be met.

After consultation with Colonel R. H. Greer and Mr. Hellmuth, His

Contined on page eight.

The Lavoie Knitting Co.

MANUFACTURERS' UNLOADING SALE

336 WATER STREET

(OPPOSITE MARKET)

SPECIAL FOR SATURDAY

Sox in Dark Grey and Brown ..... **2 Pair for $1.00**

Ladies' Sport Hose, in Heather, Lovat, and Oxford ..... **98c a pair**

Men's and Boys' Sweaters—Sizes 34 to 40 ..... **$2.98 each**

This is your opportunity to secure your Goods at Prices Less Than the Cost of Yarn Next Fall.

LAVOIE KNITTERS

——336 WATER STREET——

PETERBOROUGH PRODUCE MARKETS

GRAIN.		
Fall wheat, bush	$1 80	
Marquis, wheat, bush	1 75	
Spring wheat, bush	1 70	
Bran, wholesale	35	25
Shorts, wholesale	36	25
Peas, bush	1	75
Flour, wholesale	5	35
Flour, retail	5	85
Pastry flour, wholesale	5	40
Oats		45
Barley, per bush		75
Buckwheat		75
VEGETABLES.		
Turnips, peck		20
Potatoes, wholesale		1 00
Potatoes, bag	1 00	1 25
Potatoes, peck		20 25
Pumpkins		15
Beets, peck		25 30
Parsnips, peck		30 35
Celery, 15, 20, 30 and 40		
Lettuce		05
Cabbage, each		15 25
New Cabbage		25 50
Caunflower, each		35 60
Beans, bush		4 00
Onions, 4 to 6 lbs. for		25 25
Tomatoes, lb		50
Cvcumbers		65
Horse Radish		15
Endiv		50
Artichokes		25
Head lettuce		10 25
Sweet Potatoes, lb		30 15
Green Onions		10
Onions, peck		40
Carrots, peck		30
Cooking onions, lb		05
Spanish onions, lb		10
Radishes		10
Parsley		05
Egg Plant		40 50
Spinach		20
HIDES AND WOOL.		
Cow hides, heavy		04
Cow hides, light		04½
Horse hides		2 50
Calf skins, veal		08
Calf skins, kip		07
Sheep skins		50 65
Lamb skins		40 55
Fine wool		15
Medium wool		12
Coarse wool		08
DAIRY PRODUCTS.		
Creamery butter		58 65
Dairy butter, lb		58 65
Oleomargarine		35
Eggs, wholesale		32
Eggs		18 20
Shortening, lb		25
Lard, per lb		38 40
Cheese, lb		

FRUIT.		
Bananas, dozen	40	60
Navel seedless oranges, dozen	25	80
Florida oranges, dozen	30	60
Lemons, dozen	30	40
Grapefruit, 2, 3 and 4 for	25	
Cocoanuts	15	20
Cranberries, quart	35	
Apples, peck	40	90
B.C. apples, box	4 25	4 50
Spys	8 00	10 00
Russets	6 00	
Greenings	6 00	
Baldwins	6 00	
Rhubarb, pe bunch	15	
Smyrna figs, perr lb	40	
Cooking figs, lb	13	18
Dates, lb	20	
Mixed nuts	30	
Chestnuts, lb	30	
FISH.		
Steak cod, lb	15	
Salmon steaks, lb	35	
Pink salmon	18	
Oysters, quart	1 50	
Bloaters, each	05	
Red Salmon	25	
Halibut	25	
Smelts	20	25
Lake pike, 15c or 2 lbs. for	25	
Pickerel, 15c or 2 lbs. for	25	
Lake trout	25	
White fish	20	
Haddies	18	
Fillets, lb	25	
Dried herrings, box	35	
HAY.		
Hay, ton	28 00	
Baled	36 00	
MEATS.		
Ducks	45	
Geese	30	
Veal, lb	20	40
Beef, lb	10	40
Chicken, lb	40	45
Live hogs	14 00	13 50
Dressed hogs		23 00
Lamb	30	35
Bacon	55	60
Pork	25	40
Mutton	10	30
Sausages	20	24
HONEY.		
Comb honey, lb	30	40
White clover honey, lb	28	35
Honey, buckwheat, lb	23	
WOOD.		
Mixed wood, cut, cord	13 00	
Hardwood, cut, split cord	15 00	1700

HOT CROSS BUNS

Telephone No. 509 For Hot Cross Buns for Delivery Good Friday Morning to the

PETERBORO BREAD CO.

Or Call Your Grocer, or one of Our Drivers

Made from the Best Flour from the West in scrupulously clean Bakeshop.

"What Can You Do?"

One of the first questions asked the man seeking a new position is, "What can you do?". If you say "I can save money", and produce a Merchants Bank Pass Book that shows regular weekly or monthly deposits, you need no other recommendation. The man who saves systematically—knows the value of money—is providing for the future—is ambitious—is using his head as well as his hands—and the Savings Account proves it.

103

THE MERCHANTS BANK OF CANADA

Head Office: Montreal. Established 1864.

PETERBORO BRANCH, - - C. S. CUMMER, Manager.

Sub-Agency at Fraserville open Mondays and Thursdays.

Evening Examiner

'Phones—Editorial 1601; Business Office, 1600. Private Branch Exchange to all Departments.

The Examiner is a Member of the Audit Bureau of circulations.

The Daily Examiner, published every lawful evening by The Peterborough Examiner, Limited. Office — 419 George Street.

The Weekly Examiner, published Thursday Morning.

Daily Examiner by mail, $4.80 per year.

The subscription price of The Daily Examiner is $6.00 per annum; that of The Weekly Examiner, $1.50.

U. S. REPRESENTATIVES.

Special U. S. Representative: W. H. Stockwell, 629 People's Gas Building, Chicago, Ill.

New York—Chas. F. Miller, 225 Fifth Avenue.

Advertising Rates on Application.

R. M. GLOVER, Managing Director.

"Peterborough Presents Possibilities Unsurpassed."

THURSDAY, MARCH 24, 1921.

MR. CAMPBELL'S COMPLAINT.

Mr. J. C. Campbell, the United Farmer candidate in the recent by-election, declared at the Farmers' banquet the other evening that the urban section of West Peterborough had not shown him proper respect or given him the support to which he felt he was entitled. It is true that Mr. Campbell did not receive a large share of the city vote, but that fact should not be regarded as detrimental to Mr. Campbell's personality or qualities, but rather as a condemnation of the system by which he was nominated. The U. F. O. candidate was placed in the field at the convention composed entirely of farmers; no city people, however impressed they might have been with the platform of the National Progressive Party, were allowed to take part in the proceedings or to have any voice in the selection of a candidate. How then could Mr. Campbell, or any other candidate chosen in the same way, expect to receive the support of a section of the riding which had nothing whatever to say about his nomination, which was entirely unrepresented at the nominating convention, and which was really called upon to register its votes in favour of a standard-bearer selected by one particular class in the community? Under such circumstances, the wonder is not that this Farmer candidate received so few votes in Peterborough, but rather that he received so many from an electorate that had been entirely ignored up to the time when it become necessary to seek votes.

UNEMPLOYMENT RELIEF.

A mass meeting of unemployed in Toronto the other night approved of a lengthy programme designed to meet the present situation. Some of the suggestions, including the establishment of federal unemployment insurance and old age pensions and discouraging of immigration of industrial workers until the depression period has been passed, are worthy of consideration, although the first two would require earnest study and preparation before they can be placed in operation. A half-baked, ill-considered, carelessly planned unemployment insurance scheme would be worse than useless, but the principle of the suggestion is sound, and sooner or later some such plan will doubtless be seriously investigated and perhaps made operative.

But the proposal that minimum allowances of $12 a week for single men and $20 for married men unable to obtain employment is one that cannot be entertained. Anything more demoralizing than the payment of such allowances would prove cannot be imagined. It is all very well to say that men would prefer work rather than an unemployment fund. In every centre there are many individuals who would not think of looking for work if they could count on an allowance of the kind suggested. And how many people would endeavour to practice economy even when they were working if they knew that a paternal Government would supply them with a nice little weekly sum as soon as they were out of a position? The present unemployment relief work is only justifiable on the ground of sheer necessity—it is not a logical manner of dealing with the situation and is open to many objections. To permanize such a system would be folly of the worst kind.

A RE-ESTABLISHMENT PROBLEM.

An interesting problem which the Special Parliamentary Committee on Soldiers' Civil Re-establishment have been asked to solve is that of deciding what and shall be given to the dependents of soldiers who have been declared deserters since the armistice. It is evident that many of these men who are missing can not correctly be described as deserters; in fact, the Minister of Militia has written a letter to the committee declaring that at least fifteen hundred missing soldiers had either been killed in action or had disappeared in the war zone, and he has asked the committee to make recommendations as to pensions for the families of these men. There should be little hesitation on the part of the committee to place such dependents on the same status in regard to pensions as the families of soldiers officially reported killed in action. There may be an element of doubt in the situation and the dependents of genuine deserters might get the benefit of such a ruling, but the people of Canada would prefer to have a few undeserving cases benefited rather than to know that families of men who lost their lives for Canada were not being deprived of pensions but had to suffer the ignominy of feeling that the missing one was officially branded as a deserter.

THE MOTOR SHOW.

The announcement that the annual Motor Show on behalf of the Peterborough Health Association is to be held this year will be received with satisfaction by that steadily growing section of the population which understands and appreciates the splendid work of the association, and realizes that much of its success depends upon the finances deprived from the Motor Show. For a while it looked as if there would be no show this year, but thanks to the enthusiastic efforts of the Red Cross Society and the loyal support of the Peterborough Automobile Dealers' Association, the enterprise has been undertaken with a spirit that augurs for a record-breaking success. It is hoped that every one who may be called upon to assist in this year's show will respond readily and that by the co-operative endeavour of the citizens generally the financial returns will be such as to permit of the Health Association, not only continuing the activities which have been of so much benefit to the community, but to embark upon other enterprises along the line of health work which the officers have had in mind for some time. No institution in Peterborough deserves more of the citizens than the Health Association.

TRADING WITH RUSSIA.

The British Government made a strong and long continued effort to avoid having any transactions with the Bolshevist Government of Russia. What the new regime at Moscow was understood to represent was so abhorent to all citizens of the British Empire that anything like recognition of Lenine, Trotsky associates was not to be thought of.

In France there was a similar unwillingness to give the Russian Government any consideration. Indeed, France went much further than Britain. The French Govermnent not only refused recognition to the Bolshevists, but gave formal recognition to one of the Anti-Bolshevist parties. France had all the moral reasons that England had for refusing recognition, and very large financial reasons as well. The Bolshevists repudiated all the obligations of the Czar's Government. While Russian bonds were held in many parts of Europe, it was in France that Russian credit was most widely and most heavily pledged. For a long period Russia, under the Czar, and France, under a Republican system, had warmly fraternized. The thrifty French people poured out their money to take up every Russian loan. The Russians were not slow to take advantage of the favor in which they stood on the bourses of the French cities. Repudiation of Russian Government bonds was consequently a very severe blow to France. If here was to be any friendly relation between France and the new Russia a first condition must be that Russian bonds held in France would be protected and the interest paid. This was a condition that the Bolshevists would not meet. Consequently France turned her back on the Soviet Government and gave recognition to one of the other factions that at least promised to honor Russia's obligations.

There were holders of Russian bonds in England, but they were not so numerous as in France. However, a country which repudiated its obligations and proclaimed the principles of government that prevailed at Petrograd and Moscow had no attraction for Englishmen. So the refusal of the British Government to give any recognition to the Russian Government was in harmony with the wishes of the British people, who, perhaps at the time, comforted themselves with the thought that the Bolshivist Government would soon break up and give place to another of a more honorable character. England did not follow the example of France in recognizing an anti-Bolshivist Government, but she resolutely set her face against having any transactions with the Soviet Government. Other nations too refused to recognize that Government.

This was the situation for quite a long time. But Great Britain is a trading nation. Russia, under whatever system of government it may be, is a great country, possessing a wealth of resources and offering many attractions to those who wish to carry on trading operations. Lenine's Government sent an agent to London to offer the British people an opportunity to trade if they desired to avail themselves of it. At first, the suggestions were indignantly rejected. England could have no truck or trade with such people. Then the desire to do business wherever it was available began to assert itself. The Soviet Government proved more stable than most people thought it would be. Negotiations, confined strictly to the questions of trade, were opened in London between the British authorities and Lenine's agent. A draft of a trade treaty was prepared. Britain proposed to insert stipulations which the Russians refused to accept, and thus there was delay of action. Now it is announced that the obligations on both sides have been overcome and a treaty signed which amounts to practical recognition of the Russian Government. Formal diplomatic recognition is still refused, but the treaty seems to provide as fully for an interchange of trade privileges as it would if the document had received the stamp of the Foreign Office.—Journal of Commerce.

EDITORIAL NOTES.

An American Civil War veteran has coughed up a bullet which hit him in the head fifty-eight years ago. From the reluctance with which he parted with the missile, it is strongly suspected that he is of Scottish extraction.

St. Catharines labour men want Raney out of the Cabinet. But why advertise it as if they were the only people in the Province who do?

The Toronto Telegram objects to the proposed change in the name of Toronto University to University of Ontario. The Tely thinks "U. of O." would sound too much like "U. F. O."

It is difficult to say whether the price of the family's new Easter bonnets or the annoyances of housecleaning is causing the average citizen the most trouble just now.

He was Bald

Mr. J. H. Brittain had a large bald spot on his head and thought he must always remain bald. But he used Kotalko and grew a luxuriant crop of healthy hair. Legions of other amazing cases. Get a box of Kotalko at the druggists'. Or send 10 cents, silver or stamps, for proof box of Kotalko, to Kotal Company, Limited, 366-M. Adelaide St. W., Toronto.

WISE AND OTHERWISE

Some railroads run on rails—others on deficits.

Most rejected suitors who contemplated suicide on the evening of the jilting have lived to be glad they were rejected.

By the time the Russian school children learn the names of all their leaders it must be time for another revoltuion.

"Every man has his troubles," observed the sage.

"Yes," agreed the fool," and most of them wear skirts."

Ask Us.

1. Q.—Is Plymouth Rock where the Pilgrim landed in Rhode Island? —J. C.

A.—Your question referred to the poultry editor.

2. Q.—I have a boy friend whom I like but do not wish to introduce to my other friends because of his eccentricities. What would you advise me to do?—Janet.

A.—The usual course in such cases is to introduce him as being broad-minded.

New Traffic Code.

Rule 1—Pedestrians crossing boulevards at night shall wear a white light in front and a red light in the rear.

Rule 2—Before turning to the right or the left the pedestrian shall give three short blasts on a horn at least three inches in diameter.

Rule 3—When an inexperienced driver is made nervous by a pedestrian he shall indicate the same and the pedestrian shall hide behind a tree until the automobile has passed.

Rule 4—Pedestrians shall not carry in their pockets any substances which when broken will be apt to cut automobile tires.

Rule 5—Pedestrians must register at the beginning of each year and pay a license fee of $5.00.

Another poor way to waste time is to try to decide an argument in a manner satisfactory to both sides.

Love may be blind for a while. But when a third party enters, love can see from New York to Chicago.

There are some 98,576 kinds of fools. And some men try to be all of them at once.—Luke McLuke.

WAR ORPHANS

BERLIN, March 24.—(Canadian Press.)—There are 3,000,000 war orphans in Germany according to official figures. They are being given state and local care, but it is said they form a large percentage of more than 1,000,000 children in Germany being aided by foreign relief workers.

WINDSOR FIREMEN ARE THREATENING A STRIKE

WINDSOR, Ont., March 23.—Although they are paid on a scale of from $120 to $150 a month and have a platoon system in force, by which they work only every alternate day, members of Windsor's fire department are threatening to strike on April 5, if their pay is not increased on an average of 15 per cent.

The firemen met the civic fire committee and declared they had tried "again and again" to have their salaries increased but had failed every time. Citizens resent the manner in which firemen are trying to win their argument and are inclined to let them go on strike if they want to.

Some aldermen point out that there are plenty of men who would be thankful to get work at the rate of pay now given the firemen and they saw a new force could be trained within a short time.

It takes a joint of beef to make a Bottle of Bovril.

BOVRIL

Never Profiteered

Has not changed since 1914

Same Price Same Quality Same Quantity

21-920

HYDRO POWER FOR HAMILTON TOWNSHIP.

COBOURG, March 23. — The Hydro-Electric Power Commission of Ontario has submitted to the Council of the Township of Hamilton estimates for power.

This action on the part of the Hydro Commission is the result of a largely signed petition received about a year ago from residents of the township desiring light and power. If the srheme is larried out some of the consumers would be served from Port Hope and others from Cobourg.

EXTRA The Daily Smoke. -FORECAST- MILD AND COOL

VOLUME IMMENSE EVERYWHERE - EVERY DAY PRICE 18 CENTS

And in boxes of 50 & 100

PLAYER'S NAVY CUT CIGARETTES

Enjoy them to-day

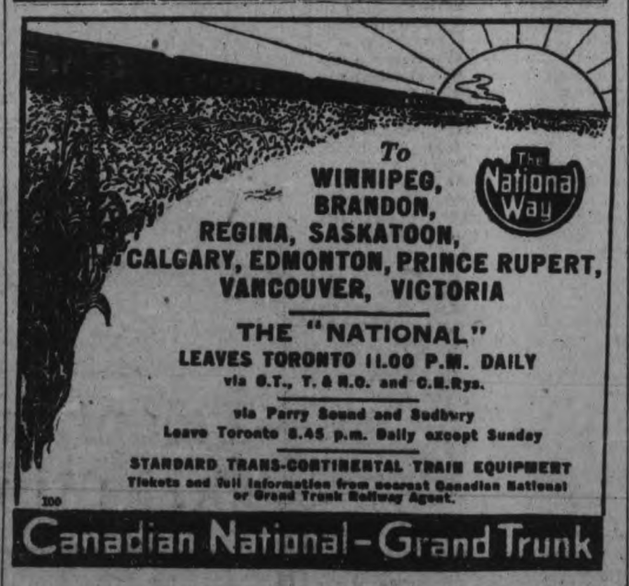

WARNE DRUG CO., LTD.

VICTORY LOAN BONDS

BOUGHT AND SOLD

AT CURRENT MARKET PRICES

PROVINCIAL BOND COMPANY

LIMITED

111 Barrie Building, Peterboro

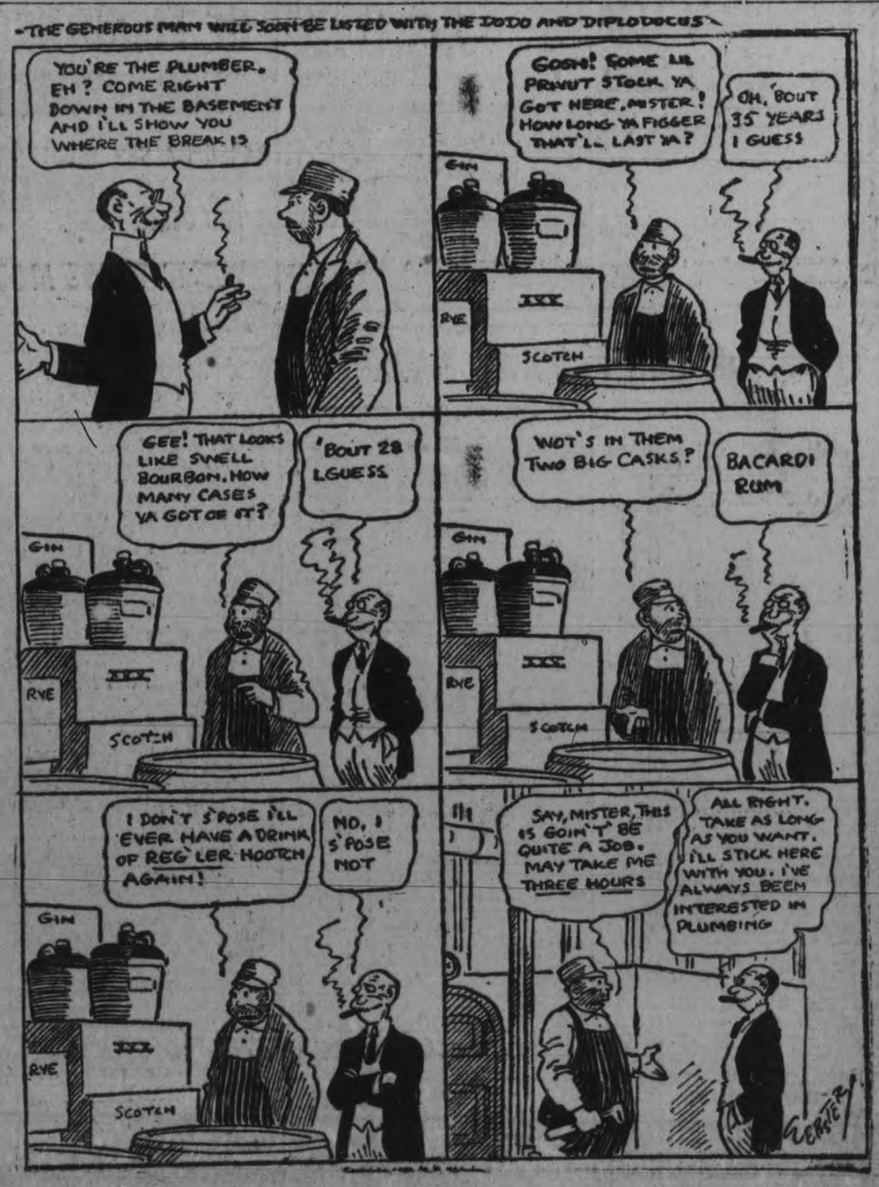

Pure, Clean, Economical | Preserved & sold only in Sealed air-tight packets to preserve its native goodness.

"SALADA"

8574

Used in Millions of Tea-Pots Daily

LOVE!

By KATHERINE MOORE

Jealousy—And Suspicions.

Chapter 10.

Two weeks had passed and the incident of my chance meeting with Alvah Fairchild had entirely faded from my thoughts. It was of so little importance in my mind that it had naturally fallen to a place of forgetfulness.

"You saw Fairchild the last time you were in the city?" Leonard interrogated suddenly one evening. His inquiry exploded with the vehemence of forced suppression. It upset my equilibrium. The foolish fact that I had not spoken of our meeting to Leonard justified his feelings and made my silence difficult.

"Yes, I met him by chance on the Avenue," I explained. I wished now that I had not kept the knowledge of our meeting from him, but I could not help smiling at myself at his masculine sense of decorum. Big men are so apt to be a bit narrow-minded where their wives are concerned. After all, the equality of the sexes is not alone a question of the right to vote, I thought.

"Fairchild came in the office today," he went on tenaciously. "I don't like the man at all. He is all manners and no manhood. What you women can see in a social parasite like that, gets me."

I knew Leonard's dislike for Alvah Fairchild was coupled with jealousy. For one minute a little pang of womanish joy shot through me.

But then—was that jealousy because of me, I thought? Did not another woman claim some of its causes, perhaps most of them? Yet Leonard had been upset at my meeting with Alvah Fairchild—he had shown that decidedly. Was it a man's overwrought sense of a wife's duty? Had he not said, "You women"? I felt the blind, consuming scourge of jealousy take its stifling grip of my feelings.

"Don't you like him?" I asked meaningly, and with an inflection of surprise in my voice in response to Leonard's condemnation of Fairchild. I found myself giving way to motives instigated by jealousy.

Leonard looked at me narrowly and got up suddenly and left the room. I could not tell whether his expression was one of surprise and disappointment or of suspicion.

I hated Alvah Fairchild! I hated Mrs. Darwood—and I hated myself. I had been dragged into false situations and feelings and my nerves were in a fine state of up heaval. It was all because of this woman—this adventuress. Why, why, had she brought her legal difficulties to my husband to be settled She had made successful claims on Leonard's time, interests, and perhaps on his affections. Now, indirectly, she had actually caused my husband to question my sincerity and loyalty to him. It was preposterous.

What could I do? I had never before felt jealousy as strong as this. I recognized its strength and force, but was powerless to cast it from me, to control it. I was even tempted to use Alvah Fairchild as a force to bring Leonard to his senses and as a wedge against Mrs. Darwood. I recognized the danger of this move but ignored it. I thought only of my love for my husband and I intended to keep that love if it were a possible thing.

To see Alvah Fairchild one had only to pick a nice fine day, go into town and walk on the Avenue. His sportive cloths, yellow cane, and leisurely stride were seldom missing at sometime or other in that gay throng.

The thought of some sort of action stimulated me and brought relief from the terrible depression of jealousy. I threw myself into the scheme with actual enthusiasm.

Still I kept wondering what reason Alvah Fairchild had had for going into Leonard's office. What had been his motive? I wondered if he had spoken of seeing me quite casually—or had he a purpose in telling? If he was Mrs. Darwood's friend, was it not very possible that he had ulterior motives? My state of mind was not a happy one.

Tomorrow—I Find That Others Know.

A Better Paint That Costs You No More and Gives Real Service

THIS PAINT IS MADE IN STRICT ACCORDANCE WITH THE BUREAU OF STANDARD SPECIFICATIONS FOR WHITE PAINT.

This guarantee is in conformity with the highest unbiased authority which aims to protect the public—Think about it.

McARTHUR, IRWIN, LIMITED
Established 1842 MONTREAL

Distributors:—Stewart & Wood, Limited, Toronto; W. B. Dalton & Sons, Kingston; Crowell Bros., Halifax, N.S.; Robertson, Foster & Smith, Limited, St. John, N.B.; Farquhar & Gill, Vancouver, B.C.

INSPECT ROADS AROUND OMEMEE

DEPUTATION OF COUNCILLORS—OMEMEE NEWS HAPPENINGS.

OMEMEE, March 24.—Messrs. E. L Myles, superintendent of the County Roads, R. Chambers of Lindsay, Reeve Patterson of Ops, Reeve W. D. Stinson of town, and Reeve S. Carew of Emily, were a delegation in town on Friday to view the approaches leading to the iron bridge in the village of Omemee, which are in bad need of repair

Escaped Damage

The citizens of Omemee are congratulating themselves on escaping any damage or loss of property by the storm on Saturday. Although the water raised in Pigeon River, a considerable height and poured rapidly over the dam. The tannery was badly flooded causing the empty vats to raise up and float around, also a number of cellars were partly filled giving new experiences to many to rescue the remaining winter supply of fruit, vegetables and fuel.

Easter Services

On Sunday morning in the Presbyterian Church there will be a special Easter service while in the evening, a special choral service is being arranged.

In the Methodist church a children's service will be held in the morning when about thirty children will take part assisted by the choir and as usual the Women's Missionary Society will hold their annual Thank offering in the evening also special music will be contributed by the choir.

Gave an Address

Mr M. J. O'Brien, of Ottawa, was in town on Tuesday evening and gave a very interesting and enthusiastic address to a large audience, in Coronation Hall. The Maple Leaf Forever was the opening chorus after which the audience was favored with a piano duet by the Misses Race. Rev. Mr. Scott ably filled the position of chairman and introduced his brother Orangeman with a few witty remarks. The Orangemen are responsible for Mr. O'Brien being in Omemee and their efforts were appreciated as was shown by the large crowd of interested people and if everyone present would heed some of the remarks that Mr. O'Brien made, our churches would be overflowing before long A short programme followed the address closing with God Save the King.

The Referendum

A public meeting to organize for the coming Referendum, was held in Omemee on Wednesday, March 16th, at 8 p.m Rev. H. B. Harrington, acter as chairman and Mr. David Weir as secretary. It was decided to have our organization for the two municipalities of Omemee and Emily. The following officers were elected:

President—Rev. R. F. Stillman.

Vice-President—Rev. R S. Scott, Rev. D. James, Rev. H. B. Harrington, Rev. Father Galvin.

Sec.-Treasurer—Mr Harry Lamb.

Convenors of Sub-Committees—Messrs. Herb. Jackson, S. T. Connell, R. W. Wilson, Rev. Father Galvin, J. C. O'Leary, Jeff Ashmore, C. E. Mitchell, Richard Poast, W. Curry and S. Wilson.

A meeting of the above for further organization will be held in the basement of the Presbyterian church, on Thursday March 24th, at 8 p.m.

Inspect Troops.

Gen. W. M. C. King, general officer, commanding M.D. No 3, Kingston, arived in town on Wednesday to inspect the Militia in Omemee Company.

Social and Personal

Mr. and Mrs. William Irwin were the guests of friends in Peterborough, over Sunday.

Miss Beatrice Johnston of Peterborough was the guest of her aunt Mrs. O. G. Williamson over the week end

Mrs. Ruben Bradley was in Lindsay on business on Monday.

Mr. and Mrs. Ward Deyell of Peterborough, were the guests of the latter's cousin, Mrs. Stanley Sluggett over Sunday.

Miss Edith Robinson was a visitor to Peterborough on Saturday.

Miss Marine Stillman of Lindsay spent the week end with her parents at the parsonage.

Mr. A J. Campbell of Lindsay, made a business visit in town, on Monday.

Mr. and Mrs. Ed. Mitchell and daughter Miss Emily, were visitors to Peterborough, on Wednesday.

Mrs. Latchford of Bests Station, was in town on business last week.

Mr. R J. Adams was in Peterborough on business Saturday.

Mr. Albert Yelland of Lindsay, visited his mother in town on Monday.

Mrs. Parker of Toronto, a former resident near Orange line is visiting friends in this vicinity after an extended visit in the West.

Mr. and Mrs. Fred Parker, visited the former's parents in Peterborough, during the past week.

Mr. Albert Stinson of Peterborough, was in town last week, calling on his many old friends

Mrs. Cullis of Cambray was the guest of Rev. Mr. and Mrs. Harrington on Monday.

Miss A. Rutherford was a visitor to Peterborough last week.

Mrs. Harold McConnell has returned home after a short visit in Rochester where she went to attend the funeral of her aunt.

Mr. Fred Evans was in Peterborough, on business, last week.

Mrs. W. J. Kidd was the guest of her sister, Mrs. O. G. Williamson and Mrs. Kelly over Sunday.

Mrs. (Rev.) Stillman is the guest of her sister, Mrs George Hart of Toronto.

Mrs. J. Johnston left on Monday for Detroit after an extended visit with his brother Mr. Robert Johnston.

Mrs. L. A. Mahood visited Lindsay friends, this week.

Mrs. Stinson of Peterborough, was the guest of her sister, Mrs. Jas. Bushnell over Sunday.

Miss Finney was a visitor to Peterborough on Saturday.

Miss J. Corneil was a visitor to Peterborough on Saturday.

WOODSTOCK STEP TO HELP GARFIELD.

Effort Under Way to Secure Reprieve for Man Sentenced to Death.

WOODSTOCK, March 23.—Steps locally are about to be taken to commute the death sentence of Norman Garfield to imprisonment for life.

To-day it was learned that Rev. Mr. Gaetz, his spiritual adviser, was in Toronto relative to the matter. Meanwhile Garfield is conducting himself as a model prisoner at the jail. He is visited twice daily by his wife. In the morning she is allowed to spend one hour with him in his cell and again in the afternoon another hous is allowes, but not alone, the guard being always in attendance.

Rev. Mr. Gaetz is always a daily visitor at the jail.

BANDITS BUSY IN HOLY LAND.

Police Hope to End Their Activities.

JERUSALEM, March 24.—(Associated Press).—Bandits have flourished in the Holy Land as well as in other parts of the world since the beginnng of the war. The police are now trying to put an end to their activities.

Abdul Hadi Kaha, the notorious outlaw leader, who is said to have several murders to his own personal credit, was shot and killed at Zichron Jaob recently while attempting with several companions to escape arrest.

The Galilee district police in cooperation with the authorities of Ajlun, successfully attacked the Speitan section of Mudeira's gang of bandits at Kafr Abil and captured several of them. Mudeira himself is a fugitive on the other side of the Jordan and it is believed that his followers are scattered.

SAVE YOUR BACK WITH A CADILLAC

CADILLAC "LITTLE BEN" Electric Cleaner

BIG BRUSH
POWERFUL SUCTION
MORE TIME FOR YOUR HOBBY

When your housework gets to be just one job after another isn't it time to let up somewhere? And after all, isn't it the sweeping and cleaning that makes it so tiresome? Then get a Cadillac Electric Vacuum Cleaner for the daily cleaning—for then you have more time for your Hobbies—for relaxation—for friendship. Visit our store and see this powerful cleaner in operation or better still, let us send one of the Company's expert demonstrators to show you this wonderful machine. Phone 386 and we will send to your home one of these cleaners for two days free trial, if at the end of this time you desire to keep it, pay us $10.00, and the balance in small monthly payments.

CADILLAC

YOU PHONE No. 386

F. R. J. MacPherson Co. Limited
George Street - Peterborough

GET THE HABIT USE A CADILLAC

Breakfast—
A Duty or a Pleasure?

There's real joy in the morning meal and genuine preparation for the work hours that follow, when the menu includes

Grape-Nuts

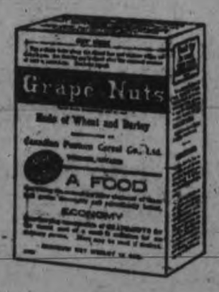

The full nutriment of wheat and malted barley in this unique food provides unusual nourishment without burdening the stomach.
Ready to serve from the package with cream or good milk. Sweet with the natural sugar of the grains, self-developed in the making.

If your breakfast isn't a pleasure, try Grape-Nuts

"There's a Reason"

Made by Canadian Postum Cereal Co., Ltd., Windsor, Ontario.

CHRIST'S IMAGE CARVED IN BEAN BY A PRISONER.

Handed Curio to Jailor As He Passed to His Execution.

NEW YORK, March 24. — A carving of the head of the crucified Christ, executed with the utmost detail in the pith of a Florida bean, was exhibited at her home in East Fifty-fifth street, by Mrs. Oliver Harriman, whose friend, Mrs. H. Willis McFadden, had acquired the piece. It was made twenty five years ago in a prison of Spanish Honduras by a convict, who, as he passed to his execution, handed the carving to his jailer as a last message to his family.

Although the round bean pod is only an inch and a quarter in diameter, every feature of the face is faithfully reproduced and even the tears upon the cheeks, the swollen veins of the neck, and the upper chest, distorted with pain, can be seen. Comments upon the carving by prominent artists and clergymen, according to Mrs. McFadden, include the following:

Frederick Macmonnies, sculptor: "It is a beautiful thing. The little head is Godlike and infinitely tender and apepaling in its agony."

The late Bishop Burch: "This is the most satisfying portrayal of Christ's face that the world has ever known. It might well be called the 'Christus de profundis.'"

Bishop-elect William T. Manning: "The carving is most beautiful."

What disposition will be made of the "Christus de profundus," which name has been adopted for the carving, Mrs. Harriman and Mrs. McFadden have not decided. Although they want everyone to see it they hesitate to place it in a museum on account of its sacred quality. Whether it will be placed on view in some church or cathedral is yet to be decided.

Mrs. McFadden acquired the piece from a Swedish girl, Miss Sonia Nordstrum, an intimate friend, who received it as a gift from Senor Navia, a Spaniard. The name of the original Sculptor, whose family sold the carving to meet their debts, remains a mystery, but Mrs. McFadden intends, she says, to visit Honduras and search the prison records to learn his identity.

HOW MOTHERS' ALLOWANCE WORKS OUT IN PETERBORO

(By F. H. DOBBIN, Secretary of Local Board)

Let us take a look at this proposition named the Mother's Allowances Commission as it now practically shapes itself up, viewing it as a business transaction and one essentially as paternal. But if we extract the business out of it to pieces it goes. Finance and money are the backbone of the whole thing.

A genial gentleman comes to Peterborough. States that he is acting for himself and four others. All properly accredited, for he has the Act to back him up in what he says. He explains to the men at Peterborough, practically, as follows:

"You are to go into a deal with us, a business deal. You will find, through your municipality, half the capital. You will work for nothing —same as us. Do exactly as you are told, hear what applicants have to say, record their sayings, express opinions if you care so to do, and afterwards transmit the whole transaction to us. We will decide and take so long as we like to do so. Take possibly six months if we be so inclined. We will in turn inspect, explore, visit (by proxy), question, establish a family and hereditary inquisition and find out things. Eventually you'll hear from us.

"But don't forget that little matter of capital. In order that you shan't forget it, we will call for a cheque, or make a draft on your fifty-fifty allotment once each month. We are acting for the Province and the Province can't wait. We'll decide who will share and who not based on facts our views and limitations, which may be altered from time to time. Anyway, don't be despondent. We'll assume all the blame. If any one complains, just refer them to us."

That is exactly the position and perogative of the Mother's Provincial Allowances Commission to-day and as it has been for the past six months. Being our first really venture in paternal legislation, it has proved a school-of-training. Developments resulting from experience are coming to the surface. For to announce that mothers of children would receive an allowance for said children is one thing easy to proclaim. To disburse and discriminate, as must be done, is an entirely different matter. And this matter of discrimination really cuts a width swath in the proposal.

Results in Peterborough.

What have been the results in Peterborough? How much are we ahead over a half year ago? The question is not unreasonable, considering that we are partners in the venture. The following facts are stated because it is our own people who are to be benefitted, and the city pays half, and that brings the matter pretty close home:

Beginning of October last the local board advised that it would receive applications. While rules and regulations had not at that time been clearly defined, general instructions and limitations were communicated to the local board. As to period of residence in the city, number of children, available income, if any, resources etc. Based on the limitations many applications could not be entertained until a broadenjng out of the Act had been effected. Such may be the case at the present session of the local House. Following is a balance sheet, to date, covering six months' business:

Applications received	62
Accepted and being paid	22
Declined	13
To be paid for April	5
Held for cost-of-living budget	6
Awaiting guardianship papers	1
Deserted wife, not as yet eligible	1
Held out (property and cash assets, etc.)	3
Awaiting change in Act	1
Further information	4
To be passed (possibly for April)	3
Getting Workman's Compensation	3

Explanation of Cases.

As to the reasons for cases not as yet accepted some explanation may be offered. "Cost-of-living budget" means that some time ago the Provincial board sent out a questionnaire to the several local boards asking that an estimate be made up of the cost of living for a mother and two, three and four children. From the replies received the Provincial board is now compiling a standard budget. When completed and passed cases where the earning power of members of the family over the age as required by the Act and who contribute to the maintaince of the family, as, for instance in board and such assistance as filial regard would warrant the allotment to the mother and children under age of fourteen years will be based on the cost of living, if such assistance be given.

The case awaiting guardianship papers explains itself.

Deserted wives are still subject to the condition that the period of desertion must be at least seven years. This will likely be reduced, for purposes of the Commission, to a period of five years in the near future.

Cases held out for property, cash assets, etc., means that there is such an assistance available from such sources that the Commision is doubtful if the benefits of the Act should apply.

Further information will imply that on points as effecting the case, or application, additional facts are to be ascertained.

Getting Workman's Compensation means that in no case will the Commission supplement an allowance being now paid from any other source. Even if the allowance from the Mother's Fund should prove to be larger of the two, it is doubtful if the Commission would permit one to be changed for the other.

Results Are Slow.

It will be understood that in the interval since the operation of the provision of the Act came into force that very many cases have developed presenting features, more or less complicated, and to cover which additional rules had to be made. Of course, in all cases there must be a widow and two or more children. The Act, originally devised to assist the woman who was left in circumstances of privation for herself and children, has roused up very many cases in which the privation is only partially contributary to the conditions of the home life. The opportunity to benefit is there, so why not make use of it! It is worth trying for at any rate. And when analyzed many cases develope that the apparent need is not so real as put forward. To determine calls for very patient and careful investigation, and therein lies the delay.

Many cases present the perplexing feature of the ownership of resources, a house, Victory bonds, or funds held for emergency. The desire is, and quite natural, to hold such assets for case of sickness, or other extraneous expense. But it seems that if such are recognized than the woman who has nothing except her own work. So, in an endeavor to solve the question, additional limitations have been issued. These may be summarized, but at the risk of wearying the reader:

As to residence. That applicants which reside on property, the estimate value of which is in excess of $2,000.00 in the country, $3,000.00 in a town and $4,000.00 in a city, shall not be granted allowances. Exception that in certain special circumstances this rule may be open to consideration.

Upkeep of property. Applicants accepted and owning real property be allowed in lieu of rent an amount not in excess of five per cent. of the estimated value of the real property, provided that the value shall not exceed the amounts as stated in preceding paragraph.

As to equity. No allowance shall be granted where the equity is in excess of $1,500.00 in the country, $2,000.00 in a town, or $2,500.00 in a city. Special circumstances may be considered by the Commission.

Cash qualifications. It has been decided that applicants being in possession of an amount in excess of $350.00, either in cash on deposit in bank or in other liquid assets, shall not be eligible while in possession of such excess.

Earnings of children. That in granting allowances under the Act wage-earning children in the family of the applicant shall be expected to pay into the home not less than one-half of their gross earnings.

Family Earnings.

The clause with regard to "Earnings of Children" has arisen out of the condition found in families, where older members were earning a fair income and not contributing sufficiently to the general family upkeep. One instance may be mentioned where a mother applied for an allowance and it developed that three children were earning fair wages and one daughter who earned $50.00 per month was boarding at home with the consent of the mother and paying for board $1.00 per week. Questioned the mother admitted that if she could get an allowance she could continue to

(Continued on page 7.)

You Can't Help Noticing Such Values!

Oak Hall Suits, Top Coats, Boys' Suits and Furnishings for Easter Are Excellent

THINK OF IT—NEXT SUNDAY IS EASTER. ARE YOU PREPARED TO MEET THE DAY PROPERLY? HOW ABOUT YOUR SUIT? WHAT ABOUT A TOP COAT? IS YOU HAT RIGHT? HOW ARE YOUR GLOVES, TIES, ETC.? SEE WHAT WE HAVE FOR EASTER.

Men's Suits — Just arrived this week, several new lines in Men's Suits in time for Easter, and most reasonably priced. Come and look them over, only ..... $23.50, $27.00 and $35.00

Spring Coats — Our Spring Coat showing will sure please you. All the new season's cloths and models for young men, as well as the plainer styles. Priced ..... $20.00 to $35.00

Boys' Suits With Two Bloomers — Just received this week a large assortment of Boys' Suits in choice assortment of patterns with 2 Bloomers, and very specially priced at ..... $13.50, $18.00 and $22.00

MEN'S HATS, CHILDREN'S HATS, MEN'S AND BOYS' SPRING CAPS, SHIRTS, COLLARS, GLOVES, NECKWEAR, ETC. COME HERE FOR YOUR EASTER OUTFITS AND YOU'LL GET THE CORRECT THING FAIR AND REASONABLY PRICED.

OAK HALL

Everybody Smokes

OLD CHUM

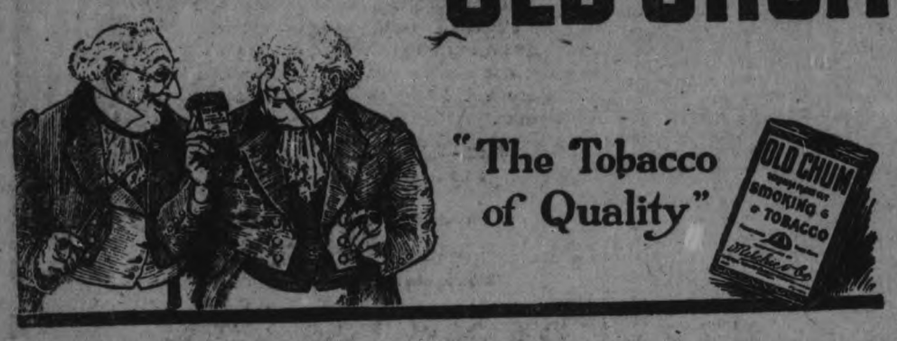

"The Tobacco of Quality"

We Have a Ford Car for you this Easter

You already know its reputation—it is "The Universal Car,"—the Car for all the People, all Times, and in all Climes.

Easter Morning with a *Ford* Car! Just think of it!

AN INVITATION

You are invited to attend an Exhibit of Ford Cars to be held in our spacious Showrooms during this week before Easter.

The *Ford* Family will be in the limelight in all their newest, modern beauty,—the Ford Sedan, the Ford Coupe, the Ford Roadster, the Ford Touring Car.

The *Fords* have set a new standard of Motor Car Values for 1921,—the latest, greatest advancement in Motor Car Construction for the price.

You will be delighted with the designs, fittings, finishings, equipment. Built for business and for pleasure. Styles to suit you,---at a small investment---*the acme of economy and practicability.*

Come any day this week. "Buy a *Ford* and leave the balance in the Bank."

Ford
THE UNIVERSAL CAR

Duffus Motor Sales

Ford Cars, Trucks, Tractors and Power Farming Equipment. 304-308 Water Street, Corner of Charlotte Street. Phones—Office 1760, Service and Supply Dept. 1761.
BRANCHES—Norwood and Millbrook.

A SNAPPY SNACK FOR LUNCH

puts you on your toes mentally and physically, ready for the day's job. Try Shredded Wheat Biscuit in a bowl of "half and half". It does not clog the stomach. It leaves the mind alert and active and the body buoyant and responsive. For the thinker and the toiler, for youngsters and grown-ups, for any meal.

Delicious and nourishing with sliced bananas, baked apples, stewed prunes or other fruits. Ready-cooked, Ready-to-eat.

MADE IN CANADA

So many daily uses

ON sliced bread, toast, pancakes, waffles, cereals, baked apples. For stewed fruit. In making brown bread, muffins, coffee cake, pie fillings, puddings, sauces, doughnuts, cookies, cakes of all kinds, and candies.

As it is served in some form at every meal, and keeps indefinitely, many thrifty housewives order several cans of Crown Brand at a time. Thus they always have a supply on hand. How pleased they are to find that no emergency calling for cooking, baking or candy-making finds them unprepared! It *is* economical.

In 2, 5 and 10 lb. tins

THE CANADA STARCH CO., LIMITED
MONTREAL

Crown Brand Syrup

"The Great Sweetener"

22

POLES TO BUILD A HUGE FLEET.

WARSAW, March 24.—(Associated Press).—Polish statesmen are trying to find a way to build up a fleet of merchant vessels to ply the seven seas. Pushed back from the salt water when Poland lost her independence and was partitioned by Prussia, Russia and Austria, the new republic, by the Treaty of Versailles, was granted an outlet to the Baltic.

The Polish Government is aiding the private concerns to finance the operation of several vessels plying chiefly between English, French and Holland ports, other firms are extending the service to America.

Poland's Ministry of War has just purchased four monitors as the foundation of the Vistula fleet. Six torpedo boats, assigned to Poland by the Council of Ambassadors, formerly having been a part of Germany's naval forces, are now undergoing repairs in England.

A navy bureau of the Ministry of Trade and Industry has been formed by the Polish Government and a naval school has been established at Tchef, or Tozew (Polish speaking), on the Vistula, just outside the limits of the free city of Danzig. The course of the academy is to be conducted along lines of modern English naval schools, an English naval mission having spent some time in Poland assisting the new Government in inaugurating its program.

16 ACQUITTED OF A MURDER

SEQUEL TO A WEST VIRGINIA COAL STRIKE NOT YET CONCLUDED, HOWEVER.

PROSECUTOR RESIGNS

WILLIAMSON W. Va., March. 24.— Police Chief Sid Hatfield and fifteen other men of Matewan were found not guilty to-day of connection with the death of Albert C. Felts, a private detective They left for their home town late to-day.

Unless their is a change of plans, however, they will be free only a short time. Judge R. D. Bailey announced during the afternoon that the next case would be called April 12. There are still six indictments against the sixteen men freed by a jury this morning, one each in connection with the deaths of six Baldwin-Felts detectives who fell mortally wounded with Felts during the street battle last May.

A large crowd gathered about the Court House during the day in the hope that the defendants would appear, but the Matewanians remained in the custody of Sheriff A. C. Pinson until they left for the little mining town at 4:45 p.m

State troopers stalked the streets of Williamson all day, carrying riot guns, but the city remained quiet and not a single untoward incident was reported.

Wives and relatives of the men stood on the porch of the county jail and received their kin with open arms. Williamson residents received the verdict quietly, and there were no demonstrations except an outburst of cheers from the miners who had stood vigil since early morning.

The defendants had nothing to say, regarding the verdict of 'not guilty," and received the news of their acquittal soberly.

Prosecuting Attorney Resigns

Soon after the verdict was announced, Wade Bronson, Prosecuting Attorney of Mingo County, handed his resignation to Judge R. D. Bailey, who accepted it, effective April 1.

Mr. Bronson said that the salary attached to the position was insufficient to maintain his family, and that he would devote himself to the practice of law.

Samuel D Stokes, City Solicitor of Williamson, was named by Judge Bailey to succeed Mr. Bronson. When notified of his appointment, Mr. Stokes declared that, as Prosecutor of Mingo, he was determined to maintain law and order in the county.

A coal miners' strike has been in progress in Mingo County coal fields since July, 1919, when organizers of the United Mine Workers' Union sought to unionize the districts in Mingo County and in Pike County on the Kentucky side of the border. Nearly a year later the Stone Mountain Coal Corporation engaged the Baldwin-Felts Detective Agency to evict striking miners' families from the company houses in which they were living. On May 19, 1920, a party of detectives headed by Albert C. Felts carried out the evictions. After a day fraught with argument between the operatives and city officials the party finished its work and prepared to depart from Matewan on an early evening train.

On leaving their hotel Felts and his men stopped in front of a hardware store. The leader and Mayor C. C. Testerman engaged in a conversation and while they stood close to each other talking a shot was fired. In an instant rifles and pistols barked from all directions, and Testerman, six other members of the Baldwin-Felt party and two other fore the shooting ended Felts, Test residents fell mortally wounded.

Bordens
ST. CHARLES
EVAPORATED
MILK

The finest milk—tested for richness and purity—always ready for your use

With the cream left in.

HOWS MOTHERS' ALLOWANCE ETC.

(Continued from page 6.)

board her daughter at the rate mentioned. The daughter declined to pay more, saying that if she had so to do she would go and board somewhere else. Said she needed the balance of her income for personal expenditures and that her personal assistance in the home squared up the difference in the board payment.

The position of the Provincial board has been one as exceedingly onerous. The desire and intention to assist deserving cases and to guard against imposition has been most tedious. This carefulness, that relief be extended and to hold the gross sum to be paid out and chargeable to the Province at large and the municipalities, be as moderate as the welfare of the persons to be assisted will permit it to be has thrown on the Provincial board an immense amount of detail. Resulting in delays. It is possible that the local boards are not assigned enough of responsibility as to cases, and which accepted and made use of would tend to lighten the work of the Provincial board.

A Suggestion.

It is suggested by the Peterborough board that if the local administration were framed up somewhat on the lines of the Patriotic Fund administration, whereby the application would come in, be taken, discussed and considered by the board, a preliminary investigation made, and if the facts warranted, an allowance of a moderate amount paid at once, that much friction and waiting would be avoided. For the application and investigation would be at once despatched to Toronto, to be critically investigated by the District Investigator and reported on. The Provincial board, knowing that the local board would go on and pay each succeeding month until the matter was determined, would hustle to so arrange it, either by confirming the allowance for the future or by cancelling the application. It is true that the Provincial board might occasionally lose a little money, but if the idea, the basic proposition, is to assist the mother of dependent children, such might as well be done promptly as to have the ultimate decision drag along for months as has been the case.

It will be understood that the local board may only express an opinion as to merits of cases. Its decision is not in any way final. Its recommendation is only as ascertained on a survey of the facts as presented by the applicant. The real merits of the case come out on the re-investigation made by the Provincial board. This procedure has at least one merit, that the local board cannot play any favorite or put forward cases based on sympathy alone. So any assumption that the board in this city is indolent, inefficient or careless cannot stand. But if it is a truism to say that persons and people are much more often reproved and found fault with, not for what is done, but for what any or either will not do.

The suggestion from the local board has gone to the head office, that where a woman has some assets, (held by her as an anchor out to windward) it would meet all purposes if her yearly allowance were debited by the sum of the earning power of her holding, or bank account, or investment, up to a not unreasonable sum, the balance of the allowance to be paid. Thus the woman with nothing and the woman with some savings would stand on an even footing so far as allowance be concerned.

F. H. DOBBIN.

TRAGEDIES IN NEW BRUNSWICK.

Over Dozen Persons Have Met Violent or Sudden Deaths.

ST. JOHN, N.B., March 24.—Tragedies of the most appalling type have been numerous in New Brunswick within the last six months. The tail-end of the crime dragon that has held America in its grip this winter has swept over the province with fatal and pitiful results. Over a dozen persons have met sudden or violent deaths, and in not a few instances investigations of the Attorney-General's Department have landed in jail the alleged perpetrators of terrible crimes.

The case of Oliver Gaius Steeves, facing the charge of murdering his wife and five children, who were burned to death in a recent fire near Moncton, has perhaps attracted the widest attention.

The trial of William St. Pierre, charged with having murdered Miss Minnie Stevens at Edmunston in October is at present going on.

Newman Clark is in Andover Jail for the alleged shooting of Miss Phoebe Bell at Grand Falls.

Ezekiel Berry of Forest Hill, Albert County, has been recently arrested, charged with the murder of his wife, Minnie Berry, whose death occurred on 12th December, 1920.

These are the outstanding events on the tragic roll, but there have been beside a number of suicides, fatal accidents, and deeds of violence.

Cuticura Is Just Right For Baby's Tender Skin

Bathe him with Cuticura Soap and warm water. Dry gently and if any sign of redness, roughness, irritation or rash is present anoint with Cuticura Ointment to soften, soothe and heal. Finally dust on a few grains of the fragrant, delicately medicated Cuticura Talcum.

Soap 25c. Ointment 25 and 50c. Talcum 25c. Sold throughout the Dominion. Canadian Depot: Lymans, Limited, 344 St. Paul St., W., Montreal. Cuticura Soap shaves without mug.

More than 37 miles of motion picture film—to be exact, 196,000 feet—were exposed in making "Earthbound," (condemned here). As the picture was finally perfected only about 8,000 feet of film were used. A determination to attain the acme of realism and the necessity of double exposures to bring out the salient features of the story were the reasons for the vast work and expense involved.

GRAY-DORT

Its Value Is Intentional

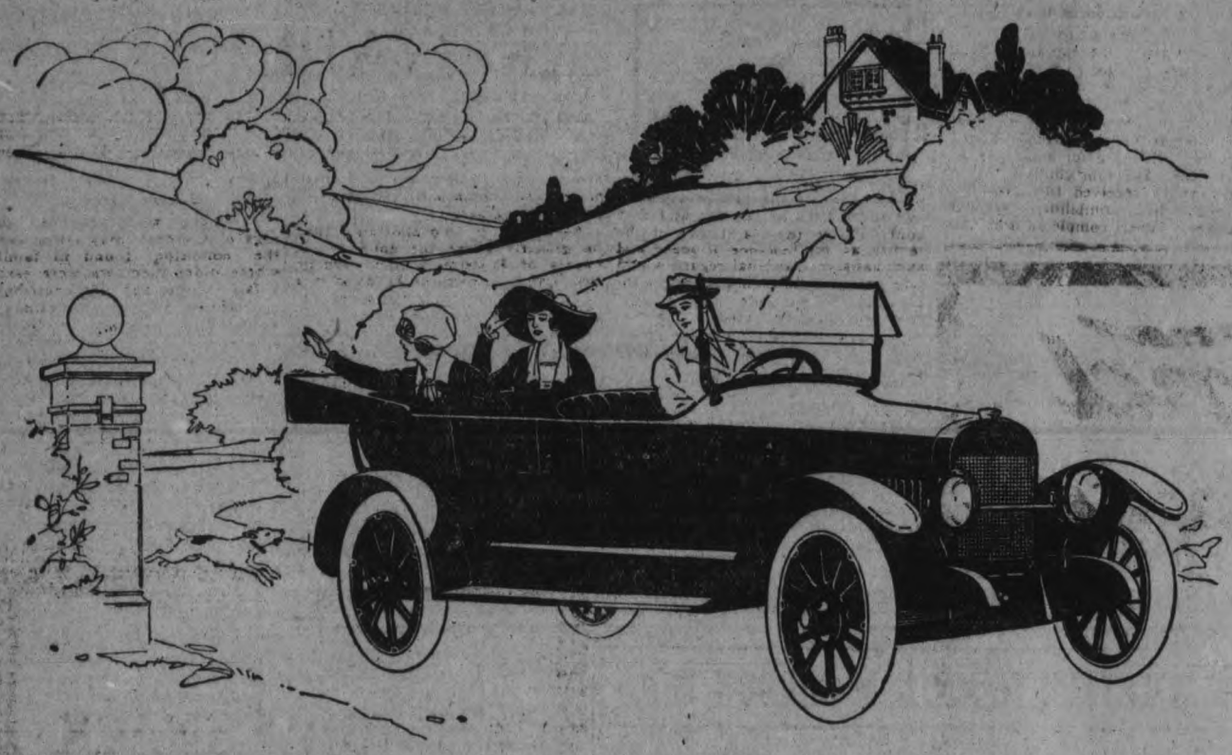

EACH added Gray-Dort which goes into use serves not only to provide fresh evidence as to the quality of the car, but also emphasizes anew the high ideals of the Institution which builds it.

A surprising majority of the thousands of motorists who have selected the Gray-Dort as the biggest value in the motor car field tell us that the reputation of the men responsible for the car has been the most important factor in their choice.

And this is natural, because only by deliberately intending to give heaping value could we hope to produce such a car as the Gray-Dort at its price.

MAHOOD & HARVEY
Dealers : Peterborough, Ont.

GRAY-DORT MOTORS, LIMITED
CHATHAM, ONTARIO

"We Saw Your Letter In the Newspaper"

"YES."

"And is that correct what is said about Dr. Chase's Nerve Food?"

"Yes, it is absolutely true."

"But why do you recommend it?"

"For two very good reasons. First, because it fully restored my health and strength when I was weak, wornout and very greatly discouraged, and, second, because I believe it is a duty as well as a pleasure to let other women know about so superior a treatment."

"I never used Dr. Chase's Nerve Food, but I got interested in that Woman's Advertising Contest they had, and nearly every woman I met seemed to be talking about it. Then I saw your letter, and knew you would tell me about it."

"Well, you know how weak and miserable I was for years in spite of all the doctors could do for me. I was nervous, irritable, restless and sleepless. Thought sometimes I would go out of my mind from worry and depressed spirits. I need not tell you how well I am now. You can see for yourself. There is the whole story, and all the credit is due to Dr. Chase's Nerve Food."

"I get your viewpoint now. It would be a sin and a shame if you did not tell others."

Dr. Chase's Nerve Food, 50 cents, all dealers, or Edmanson, Bates & Co., Ltd., Toronto.

HAVE YOU SEEN

The JUBILEE POLICY issued this year by the SUN LIFE OF CANADA?

If not, it is worth your while to see it before placing your Life Insurance—FOR IT WILL SAVE YOU MONEY.

It is something New and particularly ADAPTABLE—more so than anything we know of in the Insurance line.

'Phone, write, or call at the Sun Life Office, where you will receive courteous attention.

W. H. HILL

'Phone 14 MANAGER, CENTRAL ONTARIO.

Banta's Kidney AND Rheumatic Pills

You may have taken different kinds of medicines for Kidney Trouble and derived no benefit from them, but that is no reason why you should become discouraged. Mr. Arthur Pinch of this city suffered from back-ache and kidney trouble for years and tried various remedies without getting any good results. He used two boxes of Dr. Banta's Kidney and Rheumatic Pills and he now claims he is as well as ever.

Why suffer any longer? Go to your dealer and get a box of Dr. Banta's Kidney and Rheumatic Pills. They will give you satisfaction. Try them now and be convinced. 4d-24-28-31-4

EASTER WEEK EXTRA SPECIALS

Inviting Offerings for Thursday Night and Saturday. Store Open Both Nights until 9.30 p.m.

$20.00 Mattresses $12.95
"Simmons" All-Pure Cotton Felt Mattress, covered in strong art ticking. Easter Week special, each..... $12.95

$24.00 Java Down Mattresses $16.50
Finest of Java Down Mattress. Regular $24.00. Each covered with strong heavy art ticking. The famous "Simmons" "Built for Sleep" kind. Easter Week special, $16.50

English Tapestry Living-Room Suite for $269.00
Three-Piece All-Over Upholstered Living-Room Suite, including Chesterfield and two All-Over Upholstered Easy Chairs. Covered in fine English tapestry. Easter Week special..... $269.00

Matchless Floor Wax
For cleaning and polishing hardwood floors, furniture and linoleum, in two sizes. Easter Week special, each, 50c and 75c

Get the New "Ladies' Home Journal" Summer Quarterly
Each copy contains a coupon, which is valued at 15c on any "Home Journal" Pattern. This splendid number has 14 pages in colour. Copy..... 35c

Wonderful Bargain in BRASS BEDS
They are all the famous "Built for Sleep" kind. Guaranteed in every particular. Beds you have been paying from $29.00 to $37.50 each for. Three sizes to choose from. Easter Week special .....

$18.65

Have You Seen These Clever Adaptations of the more Costly Frocks?
They have been made with the same painstaking care and patience as would be bestowed upon the original models themselves. Therefore, they are perfect in fit and flawless in appearance, and are priced so moderately. Made of taffeta and soft messaline in navy, rookie and grey. Embroidery in self and contrasting colour is popularly shown on tunics, sleeves and skirts. Moderately priced at

$25.00

STRIPED SILK BLOUSES, $7.50
Very smartly tailored Blouses in fancy stripes on heavy habutai silk. Good wearing and dressy in appearance. Turn-back cuffs and convertible collars. Easter Week special..... $7.50

The New Seasons Suit Styles
A Suit that is modish and fits properly gives one a striking appearance, and if you want a real smart fashionable model, one which will be admired, come to "Hall's" and make a selection. Suits in fine serge and gabardine, some plainly tailored and others fancy silk embroidered, and braid trimmed. The perfection of style at the reasonable price of $50.00

—CORRECT LINES—
The foundation of good Dress is the correct Corset. Every woman's figure has possibilities of beauty, but an ill-chosen Corset may distort it indescribably.
Buy "GOSSARD'S."

Hosiery

PURE SILK HOSE $2.00 PAIR
Colours of black, white, navy, brown and grey. All sizes can be had and choice of plain or ribbed tops. Best quality Hosiery. Easter Week special, pair..... $2.00

PENMAN'S "KEWPIE" HOSE, 65c TO 95c PAIR
A fine quality Mercerized Lisle Stocking in black or white. Fast black. Hard wearing. Priced according to size, from, pair..... 65c to 95c

"KAYSER" DOUBLE TIPPED SILK GLOVES $1.35 PAIR
The newest colours for Spring—navy, grey, mastic, black and white. Plain and fancy points. Two dome fasteners. All sizes. Special Easter Week, pair..... $1.35

THE NEW GAUNTLET GLOVE, $1.75 PAIR
A new "Griffin" Glove of fine velvet chamoisette. New Spring colours in all sizes. Fancy open work band at wrist. ¾ length Glove for wear with short sleeved frocks. Easter Week, pair..... $1.75

KID GLOVES FOR EASTER WEAR $3.00 PAIR
Very smart dressy Gloves in fine kid. Colours of black, white, brown and grey. Your choice of plain or fancy points. Easter special, pair, $3.00

35 inch White Cotton 5 yards for $1.00
Good quality; fine even weave. A wonderful bargain for Easter Week buyers at..... 5 yards for $1.00

Fine Circular Cotton 75c yard
The highest grade of Circular Pillow Cotton in 3 widths—40, 42 and 44—and all at one price, yard..... 75c

Weighty Feather Ticking 50c yard
Good medium heavy weight, wide blue and white stripes, 33 inches wide. Great Bargain at, yard 50c

Feather-Proof Pillow Ticking 60c yard
This is the kind that retains Feathers indefinitely. Very good and heavy quality. Narrow blue and white stripes; 28 inches wide. Yard 60c

Dainty Easter Neckwear

Fine Vesteeing, with Val. lace trimming. Very attractive. Vestee length..... $1.00

Banding to match, for collars and cuffs, yard..... $1.75

Lace Points, from $1.00 to $2.75

Vestees and Collars, combined, from..... $1.75 to $2.75

Hemstitched Net Frilling, 2½ inches wide, yard..... 75c

Black Silk Middy Ties, each $1.25

Silk Scarfs, all new colours, each $5.00

6-Inch Taffeta Ribbons, all colours, yard..... 50c

Donegal Tweed Coats $18.00
Here are Coats at a price within reach of all. Coats that show the correct lines and the new innovations for Spring wear. The colours are grey and brown mixtures of Donegal tweeds. A really smart utility Coat. Easter Week..... $18.00

Heatherbloom Petticoats $1.98
A fresh shipment, made of splendid quality material in dainty colourful floral designs and in plain black also. Fashioned on the straight-line style, gathered frills and elastic at waistband. Worth $3.00 each. Easter special..... $1.98

Dress Goods & Silks

Pure Wool Tricotine $3.98
A beautiful shade of navy in a beautiful material for Spring suits or dresses. This is one of our best values this season. Guaranteed as to wear and colour. 54 inches wide. Worth $6.00 yard. Easter Week special, yard..... $3.98

Velour Coating $3.39 yard
A charming soft fabric for suits or coats for Spring wear. Pure wool, and comes in colours of taupe, reindeer, battleship grey and delft blue. 56 inches wide. A great value. Worth $5.00 yard. For Easter Week, yard..... $3.39

27-INCH SPOT TOKIO SILK, 59c YARD
Colours of black, ivory, navy, Belgium Blue, rose, pink and grey. Splendid for children's dresses, women's smocks, waists, dresses; also for kimonas and lingerie. Great wearing Silk. Worth 75c yard. Easter Week, yard 59c

37-INCH TAFFETA SILK $2.19 YARD
The real outstanding Silk favourite for Spring. Pure silk. Colours of navy and black. Splendid quality for smocks, frocks, skirts or Waists. A $3.50 Taffeta Easter Week, very special, yard..... $2.19

$3.00 ALL-SILK CREPE DE CHINE, $1.75
Fine colour range of navy, nut brown, rose, maize, apricot, pale pink, pale blue, Mrs. Harding blue, coral and black and ivory. Beautiful weight and weave. 40 inches wide. Easter special, yard $1.75

36 to 40 inch Duchesse Satin $2.95 yard
A really heavy weight Satin, suitable for skirts, suits or frocks. A guaranteed pure silk of Swiss make. Will wear and keep its lustre indefinitely. Colours of navy blue, Belgium Blue and Alice blue. Worth $4.00 yard. Easter Silk special, yard..... $2.95

36 in. Factory Cotton 5 yards for $1.00
Splendid heavy quality "Bengal" Factory Cotton. Great Value for Easter Week ..... 5 yards for $1.00

Heavy Cottonade 50c yard
Good grey stripe, in heavy weight material. Special value, yard 50c

White Cross-Bar Muslins 40c yard
There are small, medium and large checks to be had in this fine quality Muslin for Spring and Summer wear. Yard 40c

RICHARD HALL & SON LIMITED

DOUGHTY CASE TO BE CONCLUDED

(Continued from page 3).

Honour stated that the addresses of the counsel would commence at 10:30 this morning.

Only three witnesses were called by the crown, Ernest Reed, Miss Jean Doughty and Sergeant of Detectives Austin Mitchell, who was assigned to the case some months after Small's disapeparance. It was Mitchell who arrested Doughty in Oregon City, Oregon, last November.

Public interest in the proceedings yesterday was even greater than on the opening day and the spacious courtroom was crowded in every part throughout both sessions of the court. Doughty himself was looking a little more weary than on the previous day and sat almost motionless in the dock during the greater part of the proceedings, though he had a few whispered conversations with one or other of the three counsel who are appearing on his behalf.

Miss Jean Doughty, sister of the prisoner, had a rather long and trying ordeal on the witness stand. She seemed to be fairly well composed and when she first came forward declined the Judge's offer to provide her with a seat.

Although she was a crown witness, Col. Greer from the outset, treated her as a hostile witness and submitted her to a somewhat gruelling examination. At one stage she complained that the crown prosecutor was "mixing her all up." Her story in the main essentials was the same as that which she gave at the police court, describing how the accused, when he left for Montreal on the night of December 2nd, handed her a parcel containing the bonds, telling her that they belonged to Mr. Small ,and asking her in case she did not hear from him (Doughty) in a few days to place the parcel in a safety vault. At one point of her evidence she somewhat dramatically declared "the bonds were never stolen." She also told of holding on to the parcel until after the accused had disappeared, finally handing it over to her brother, Will. She admitted that the matter was frequently discussed in the family.

There were some lively scenes during the cross examination of Sergeant of Detectives Mitchell by the defence counsel. Once or twice Mr. Hellmuth fairly shouted at the witness when the replies that he received did not satisfy him, but the police officer remained tolerably calm though at times he showed his resentment of the manner in which he was being handled by the counsel.

"You needn't shout at me, don't shout at me, please," he observed to Mr. Hellmuth at one stage of the proceedings.

"I will, if it is necessary," retorted Mr. Hellmuth, to which Mitchell replied that it was not necessary, as he was not deaf.

NEW LANGUAGE IN FRENCH SCHOOLS.

Esperanto is Artificial and International.

PARIS, March 24.— (Associated Press.)—Esperanto, the artificial, international language, has been ordered introduced as an elective course in the commercial schools controlled by the Paris Chamber of Commerce.

The language was studied by a commission, whose members reported favorably upon it after several tests. One test was the translation of three complicated documents into French and then translation of the Esperanto texts back into French. It was found there was no change in the sense.

The introduction of Esperanto in all schools was recommended, not as a substitute for any other language, but as a means of communication.

LARGE FLOW WATER

The waters of the Otonabee are still rising. All the stop logs are out, and the water was higher at the dam last evening than the level reached in the morning of yesterday

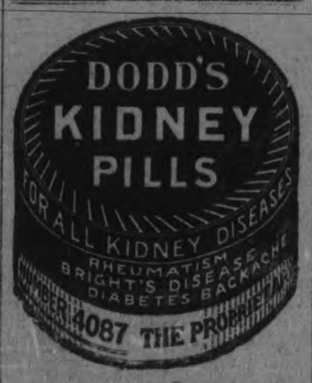

A LETTER TO MR. G. N. GORDON, M.P.

The following is a copy of a letter sent to Mr. G. N. Gordon, M.P., by the former Federal member, Mr. J. H. Burnham:

Peterborough,
March 23, 1921.

G. N. Gordon, Esq., M.P.,
House of Commons, Ottawa.

My Dear Sir,—I am sure you will excuse me for addressing you upon a subject that I announced at the time I would bring up if re-elected, which the fortunes of war have decreed, I must commit to other hands. The high position which you have already attained in public estimation and the prominent part you are able to take in Canadian affairs prompts me to call to your attention the matter referred to with the hope that you will take it up in Parliament and, if possible, bring it to a successful conclusion. The matter to which I refer is the lowering of the sessional indemnity in conformity with the fall in the cost of living. The cost of living as found by the Department of Labour of the Government has fallen by not less than 20 per cent., and you will agree with me I am sure that what was raised in necessary conformity with the rise in the cost of living should fall with the cost of living accordingly, as wages and other renumerations must necessarily do. It is true that if all our business affairs of every kind were transacted in Canada it would not be necessary to lower wages, or anything else of that kind, so long as the fair ratio of any one form of pay were preserved with all other forms of pay. i.e., where it is possible to control all expenditure of every kind it is possible to establish it upon a fair and equitable basis, and it would not matter what a man had to pay if he were paid accordingly But our business brings us into contact with rates of pay over which Canada has no control, and when they fall, ours must necessarily fall also. And the more this foreign or international relationship arises the less control will we have over our prices and rates of pay. But that does not prevent our doing the best we can to be fair amongst ourselves in Canada, and since wages and prices have had to fall, it is but right that what was raised on account of a rise in prices should fall with members of Parliament as with others. This was part of the plan which I urged when I took part in the rise. Much else should have been raised, not only at that time, but before, notably in payments made to the soldiers. Wages generally then went up and are now falling, and it is, of course, wholly unfair that members of Parliament should escape. It is not in my power to carry out the pledge I made at the time, but it is in my power to write to you, and I do so with the full assurance that you will see that the wage indicator rises or falls for all alike.

I am, Sir,
Yours faithfully,
J. H. BURNHAM.

HAPPENINGS IN NORWOOD

NORWOOD, March 24. — Mr. Keith Waters of Toronto, was home for the week end.

Mr. Murphy, who underwent an operation for appendicitis in Nicholls Hospital a couple of weeks ago, returned home on Tuesday.

Master Wilbe Rogers has been brought home from Nicholls Hospital, where he had had an operation on his ear.

Mr. T. Pace was in town on Tuesday on his way home to Windsor, where he intends to take further treatment in the hospital.

Mrs. J. B. Pearce is in Port Hope visiting her daughter, Mrs. W. A. F. Campbell.

Mr. A. Townshend and children, Mary and Nelson, have gone to Galt to visit her sister, Mrs. L. Cross.

Mrs. Jas. McNicol is in Peterborough visiting her daughter, Mrs. W. Grady.

Miss B. Milburn of Peterborough, is a guest of Miss Laura Buck.

Mr. and Mrs. Biten have returned from a visit in Lakefield.

Mr. Lloyd Duffield has returned from Toronto.

Mr. and Mrs. R. Metcalfe have returned from their honeymoon.

Mr. Hugh Robb was in Trenton this week.

Mr. Ernest Hall of Peterborough, was home over Sunday.

Miss Christina Calder is visiting in Campbellford.

Mr. and Mrs. Henry Squire have returned from Smith's Falls, where they had been guests of Mr. and Mrs. H. Squire.

Miss Edith Tharby has entered Mr. E. P. Cuffe's millinery parlour as an apprentice.

Officers Elected.

At the meeting held on Tuesday evening in the interests of the referendum the officers elected are:

Chairman—Dr. Ford.
Vice-chairman—J. Robb.
Secretary—J. E. Roxburgh.
Assistant Sec.—R. G. Lawlor, B.A.
Executive—The officers, J. F. Elliott and Jas. Andrews (Meth.), Wm. Cuthbertson and R. Tedford (Pres.), T. Watson and T. Rorabeck (Baptist), E. P. Cuffe and K. G. Thomson (Anglican), and the pastor of each church.

Photo Studio.

Mr. Campbell of Peterborough, has returned to Norwood and is opening up a photo studio over Messrs. Peacock's store.

MOTHERS, BE CAREFUL

Much of the trouble in weaning the baby is developed by the use of a cheap and unsanitary nipple. The NOBILITY nipple is sterilized and is sanitary, transparent and non-collapsible. It is put up in a separate box with a red band on each nipple. You will meet with the doctor's approval if baby uses NOBILITY nipple. t t s.

EASTER SUPPLIES
OF CHOICE
FRUITS
Vegetables and Fish

Navel Oranges, 25c to 70c dozen
New Lemons .... 20c to 40c dozen
Grapefruit, 3 for 25c, 10c, and 2 for 25c
Apples .... 40c, 50c and 60c peck
Cucumbers ..... 85c each
Tomatoes ..... 40c lb.
Celery ..... 15c to 25c
Head Lettuce ..... 10c to 25c
Hothouse Lettuce .... 5c and 10c
Spinach ..... 20c lb.
Cauliflower ..... 25c to 50c
Green Onions ..... 5c bunch
Radishes ..... 10c bunch
New Cabbage .....
Green Peppers ..... 15c each
Louisiana Strawberries .....
Porto Rico Pineapples .....

FISH! FISH!
—Lake, River, and Sea Fish—
...der Early and Order Often
...IMONS
... Street

GET ONE FOR EASTER!
PRICE OF
KODAKS & BROWNIE CAMERAS REDUCED

—SEE OUR WINDOWS—

No. 0 Brownie, $2.90—now $2.00
No. 2 Brownie, $3.35—now $2.50
No. 2A Brownie, $4.60—now $3.50
No. 3 Brownie, $6.00—now $4.50
No. 2C Brownie, $6.00—now $5.00
No. 2 Fold. Brownie Autographic, $10.25—now $9.00
No. 2 Fold. Brownie, R.R. Lens, $12.00—now.... $11.00
No. 2A Fold. Brownie, Autographic, $11.25—now $10
No. 2A Fold. Brownie, R.R. Lens, $13.75—now $12.00
Vest Pocket Autographic Kodak, $10.50—now.... $9.00
Vest Pocket R.R. Lens, $11.00—now $10.50

—SEE OUR WINDOWS—

Vest Pocket Special, F.7.7. Lens, $18.00—now $16.50
No. 1 Autographic Kodak Jr. $16.75—now $15.00
No. 1A Autographic Kodak Jr. $18.25—now $16.00
No. 1A Autographic Kodak Jr., R.R. Lens, $21.00 —now $18.00
No. 1A Autographic Kodak F.7.7. Lens, $31.00— now $28.00
No. 3A Autographic Kodak Jr., R.R. Lens, $24.75 —now $22.00
No. 3A Autographic Kodak, R.R. Lens, $29.50 —now $27.00

WE DO DEVELOPING, PRINTIN G, AND ENLARGING PROMPTLY.

THE WARNE DRUG CO., LTD.
NYAL QUALITY — STORE —

Store Opens at .... 9 a.m.
Closes Saturday at .... 9.30 p.m.

The CRESSMAN Company Limited

A 50c Mid-Day Lunch Is Served in Our Tea-Room, 11.30 a.m. to 2 p.m.

Easter Finery! Lots of It and Plenty of Last Minute Accessories to Give the Final Touch to the Costume!

STORE OPEN TO-NIGHT UNTIL 9.30 O'CLOCK

Mariners Sailed the Seas Long Before a Compass Was Invented

but they did not keep so straight a course as they do to-day.

Storekeepers sailed the business seas long before telephones, elevators, motor deliveries and cash carriers were invented, but they did not give such prompt service as they do to-day.

We are taking FULL advantage of all these conveniences.

The Cressman Co. Ltd.

Women's Holeproof Silk Hose, 79c Pair 2 Pairs for $1.50

400 PAIRS

A NEW SHIPMENT

We have carefully examined this new lot of factory seconds and find they are the best lot of "Holeproof" seconds we have received for a long time.

The colors are black, navy, white and brown. Nine o'clock buyers will find a complete range of sizes.

Street Floor, Third Circle
Arcade Entrance

Saturday—The Final Day of the

Sale of Notions

Sunlight Laundry Soap, 10 bars for **89c.**

Large bars of Parfait Soap. Regularly sells at 35c. Sale price, **2 bars for 49c.**

Lifebuoy and Ivory Soaps. You can have all one kind or assorted, **6 bars for 49c.**

Palm Olive Toilet Soap, full size cakes, and the price is **3 for 23c.**

Rinso, for the laundry, **3 packages for 24c.**

Ammonia Powder, Lawrason's Snowflake brand, **3 for 23c.**

Lux Washing Compound, **3 packages for 33c.**

Toilet Paper, good size rolls of soft crepe paper, **8 rolls for 49c.**

50c jars of Pond's Vanishing Cream, **43c.**

35c tubes of Palm Olive Vanishing Cream, **29c** tube.

35c tubes of Palm Olive Cold Cream, **29c** tube.

50c jars of Mentholatum, **37c.**

50c tubes of Pepsodent Tooth Paste, **2 for 69c.**

Arabian Tapestry and Royalty Writing Pads. Splendid quality Linen Finish Writing Paper in three sizes—large letter size, **2 for 33c**; Empress fold-over size, **2 for 29c**; small letter size, **2 for 17c.**

Two lines of Linen Finish Envelopes. Good quality Envelopes and twenty-five to a package. Regular 10c packages, **3 for 23c.** Regular 15c packages, **2 for 23c.**

Princess Pat Hair Nets, **3 for 27c.**

Rolls of Tape. Five yards in a roll, half an inch wide. Obtainable in black or white, **2 rolls for 19c.**

Pound Packages of "Cambria" Linen Finish Notepaper, 29c Package

This is a real good quality Paper and there are four quires in each package, and when you figure out the price, you will find that each quire costs you only about 7c.

If you need Note Paper you will find this grade is good enough for your requirements, and the price is certainly very low at **29c** a package.

Corson's "Orchid Brand" Toilet Creams, 50c Jar

This is one of the finest Creams made, and it is manufactured in Canada. It can be had in Vanishing Cream, Cold Cream or Cleansing Cream. It is well to note that the jars are a large size.

With each jar of Cream you purchase you receive a phial of Corson's "Orchid" Perfume. Its retail value is 20c. **It goes free with each jar of Cream.**

See What the World Is Wearing in Footwear!

A Black Suede Oxford, built on a fashionable last with pointed toe and Louis heel, is **$11.00** pair.

A Calfskin Oxford, in novelty light brown shades, sells at **$10.75.** The heels are Cuban style, the vamp medium and the only perforation is on the toe cap.

Brown or Black Kid Oxfords, much the same, are **$10.00.**

Americanized Brogues, in Russian calfskin, have low walking heels, slightly tapered toes, and sell at **$10.00.**

Brown Kid Slippers, with a split instep strap that fastens with one button, come at **$10.00.**

Black Kid Slippers, in much the same style have Louis heels and fast... th two buttons. Their price is also **$10.00.**

Millinery!

Much That Is New and Admirable Since You Last Saw Our Hats

The springtime landscape changes each day, under the influence of a warm sun and gentle showers. To-day brings a little more green to the grass, more birds from the south-land and so on. It is ever changing.

Each day a transformation is wrought in our millinery department — something new arrives, something old departs. If you inspected our hats a week ago or, even, yesterday, you found new arrivals. The same is true of to-morrow and all succeeding days. On Saturday we will be displaying a whole flock of lovely ones, that are on-the-wing from a fashionable maker in Toronto.

"LAUREL" HATS

They are imported models and are beloved by women who crave for the distinctive. If you have not already seen them, then you should lose no time in trying them on.

Coats and Suits

Introducing Many New and Lovely Features

The real dressy Coats are on the wrap order. One we have in mind is of velour in a quiet fawn shade. There is a wide panel down the back to below the waistline. It is elaborately embroidered in self color. The collar is the same. Priced at **$65.00.**

A Blue Tricotine Wrap Coat is made with a cape effect. It is modelled on loose lines and a little blue and white check collar on top of the cape relieves the plainness of the navy. Price, **$90.00.**

$79.00 will purchase a Navy Blue Suit of gabardine. It is semi-tailored, military braid binding on all edges and even pleated in two rows to trim the skirt of the coat.

Tricotine and Serge Suits in navy, rookie and brown shades come at **$47.50** and **$57.00,** if they are elaborately embroidered, like these, around the pockets and hem of the coat. The prettiest are those made in box style.

Then there is quite a fine array of Suits around **$39.00, $42.50** and **$45.00.**

Smart Silk Umbrellas from $3.25 to $14

The "Swagger" Little Silk Umbrella, with the straight handle and Bakelite loop and stub end, is most favored now-a-days. A variety of effects from which to make selection.

New Collar and Cuff Sets of Springlike Charm

The Spring frock or suit is considerably varied by the addition of a smart little Collar and Cuff Set. There are many charming new arrivals in our Neckwear Department. In organdie, pique and net. Vestee effects and Small Round Collars are popular new styles.

Vanity Bags and Novelty Purses

Foremost among the Purses are those in Oriental effects of embossed leather. The ground work is Pekin blue and the relief done in green gold. They are in purse style with the strap at the top. One is **$6.75** and a slightly larger one is **$7.95.**

Black Pin Seal Purse, with Oriental banding on the flap and strap on the back, is **$8.95.**

A fancy leather one in grey color is in long envelope style and has several compartments all lined with rose moire. It is **$8.95.**

A Vanity Box, in a fashionable grey shade and novelty leather, is lined with rose moire and contains all the vanity accessories. Priced at **$6.50.**

Others too numerous to mention, for our stock is greater and better than ever before.

Seldom Are We Able to Show So Many Novelty Glove Styles

The Gauntlet Gloves are particularly attractive. They flare out over the wrists in bell shape and take many forms.

Chamoisette ones are priced at **$2.25.** We have them in doe and buck shades. A wrist strap fastens with a dome and passes through a pearl buckle at the back. Another style in chamoisette at the same price comes in taupe and fawn. They have a contrasting colored gusset in front and a strap that does not go all around.

Washable Capeskin Gloves can also be had in gauntlet style. They are priced at **$6.25** and **$6.95.** You have choice of mastic, buck, grey or brown. Those at **$6.95** have bordered wrists patterned with mitres in a lighter or darker contrasting color.

Silk Stockings, of Course

Nothing is more important in the Easter outfit to-day than that the Stockings should be of silk and in perfect harmony with the other apparel.

So important, too, that they should fit perfectly. These have been gathered with that virtue carefully confirmed—and all the wanted shades are here.

Such reliable makes as "Holeproof," "Venus," "Penman's" and "Radium." Prices from **$1.25** to **$3.50** in first qualities.

The Over Blouse Continues to Be a Smart Fashion

Not only charming designs but splendid quality georgette crepe fashions are in these charming Blouses. Embroidery in contrasting tones makes them wonderful values

IN THE

Bargain Annex

Registered

SATURDAY.

Merely a Mention of What You Will Find There

Yard-Wide Wash Goods, 19c Yard

400 YARDS

A GREAT SALE OF THESE MATERIALS

We are clearing a manufacturer's stock of short lengths. They are from 2 to 8 yards in length, and you will find voiles, organdies and muslins in numerous attractive patterns and colors.

Nearly every piece in the lot is 36 inches wide and the price we offer them for is half, and less than half in many instances.

We predict that there will be rush for them, so come early.

Displayed In the Arcade Window To-night and To-morrow.

Bungalow Curtain Nets at 33c Yard

We had to buy seven hundred yards of these to be able to sell them at this price. They are going quickly, and we will soon dispose of them. On other occasions we had to sell this same quality at 55c yard.

They are between 36 and 38 inches wide, and can be had in excellent patterns in white or ecru.

Women's Summer Undervests, 3 for 59c

We present them at an opportune time, and the price could not be more favorable.

They are a summer weight, and you have choice of two styles. One is "Cumfy Cut" and the other has short sleeves. Both have a draw tape at the neck, have a fine lisle finish and come in generous sizes.

35c and 39c New Dress Ginghams, **27c** yard.

Women's Black Cotton Hose, **19c pair, 3 pairs for 55c.**

Boys' and Girls' 50c Ribbed Hose, **33c** pair.

$3.50 Large Size White Bedspreads, **$2.49.**

Women's Brown Cashmerette Hose, **24c** pair.

Formerly 45c White Flannelette, **23c** yard.

45c Dimity Underwear Cloth, **27c** yard.

8/4 Width Bleached Sheeting, **49c** yard.

Ribbons, suitable for hair bows and sashes, **39c** yard.

Granite Ware, exceptional value at **49c and 98c.**

Five - String House Brooms, **49c.**

Special Toilet Paper, **8 rolls for 49c.**

Downright Good Opportunities in

The Sale of Floor Coverings

There are yards and yards of oilcloths, linoleums and Feltols. There are dozens and dozens of rugs and mats in Wilton, Axminsters, Brussels, and Rag and Jute varieties.

There are prices that will not be presented again this season.

The Sale Will Be Over on Saturday

What a fine chance it is to replace your old floor coverings, and there is a rug or covering of some sort that is suitable and good enough for any room in the house.

Electric Grills

Regular $13.50 Grills for $9.95

TWENTY TO SELL

You can use them for a stove, toaster or grill. They come from a reliable maker and have guaranteed elements. Each grill is equipped with two aluminum reflector pans. They are single heat.

On Sale on Third Floor

Stores Open Thursday Evening until 9.30

Easter Is Just Around The Corner

STORE CLOSED ALL DAY FRIDAY

Only a Few Days Remain in Which to Finish Your Easter Shopping

Cherry Whips at the Candy Counter 5c each

You will find every wanted accessory in this Store which Overflows with New Spring Merchandise

The Cosy Corner Soda Fountain for Cool Refreshing Sundaes and Sodas

THE LAST WORD IN SPRING CHAPEAU

is for all black and black and white. Trimmings for these are striking bunches of grapes and cherries of a high lustre as well as drooping glycerined ostrich bands and mounts. Some very interesting effects are produced by using white waxed flowers on black shapes.

A large wide brimmed black Botavia shape is covered on upper side of brim with crepe de chine and the trimming is composed of three huge white velvet pond lilies.

Navy blue comes in for an equal share of prominence as well as grey, rust shades and a vivid note of color is struck in here and there by touches of jade green and Mrs. Harding blue. In the latter shade there is a smart turban of faille silk and soft lustrous straw. In the strictly tailored apparel we have a wide selection of sailors and banded effects in other shapes.

A Wonderful Easter Dress Opportunity
Taffeta, Satin, Crepe de Chines
for $22.95

Up-to-date styles are shown in this lot of smart dresses; pretty little side draped panniers and pouched side effects are the outstanding features of these dresses. The colors are navy, elephant, black, grey and green. Sizes 16 to 38. Special Easter Opportunity on Saturday $22.95

Some New Voile Blouses at a Quick Selling Price, 98c each

They are absolutely new Blouses in a splendid assortment of cross-bar muslins and voiles. Smartly cut, high or low necks. All sizes. For Saturday at, each... **98c**

Smart Tweed Coats $17.95

For an exceedingly smart jaunty coat for everyday or sport wear, you will be pleased with these in a 3-4 length; convertible collar, inverted pleat in back and belted. Priced for Saturday at $17.95

AN NEW EASTER COAT FOR THE KIDDY, $9.95

Materials are gabardines, blanket cloth and tweeds in an array of smart little styles, which will be welcomed for Easter. Colors are navy, grey, Copen and brown. Sizes 4 to 14. Not all sizes in each style. Regular value up to $16.50. Saturday **$9.95**

SILK BLOUSES FOR EASTER PRICED AT $7.95 REG. UP TO $12.50

Georgettes, crep de chines and all-silk Jersey, plain or colored stripes. The styles are all new and very popular. Some of these are slightly crushed. Colors are flesh, white, navy, black and white. Saturday the price will be..... **$7.95**

The New Easter Shoes Demand New Easter Hosiery

LADIES' HIGH-GRADE LISLE HOSE

In black only with a fashioned and seamless leg. These are very high-grade Stockings and may be had in all sizes. Saturday, pair..... **$1.00**

LADIES' SPRING WEIGHT HEATHER HOSE

The new and very popular mock rib or drop stitch effect is shown in these Hose. Colors are brown and green heather mixtures. These are just the correct weight for the holiday season. Priced at, pair..... **$1.19**

LADIES' HEAVY COTTON HOSE

In a seamless make. The feet, toe and heel are reinforced, while the garter top has a deep hem. These are seconds, but all imperfections are factory repaired. Regular 85c value. Saturday, pair..... **49c**

PURE THREAD SILK HOSE, REG. $3.00 PAIR SATURDAY $1.98

They are always a necessity. The new Easter suit or dress demands new Hosiery. These are "Penman's" make and are a high-grade pure thread silk. The heel and toe are reinforced and the top is of deep ribbed lisle. Black is the only color in these. All sizes. Regular value $3.00 pair, for..... **$1.98**

LADIES' SILK HOSE

In new heather shades, and also featuring the new mock rib or drop stitch effect. The toe and heel are of lisle, also a deep lisle garter top. The colors are very attractive for Easter wear. Priced at, pair..... **$2.75**

"PESCO" HOSIERY

The genuine Scotch make. These beautifully soft Hose were imported direct from the maker, and are one of our finest lines in stock. The leg is fashioned in such a way that there is absolutely no wrinkling at the ankle. They are shaped to fit, and fit snugly. The feet are reinforced, ensuring longer wear, while the top has a deep garter hem. Not too heavy or too light for present wear, being medium weight. Colors are navy, grey, brown, black and green heather. The prices range, pair, $2.75, $2.85 and..... **$3.50**

OUR EASTER GLOVE SALE CONTINUES IN ITS WONDERFUL VALUE GIVING

Regulr $1.25 Gloves for 95c
Regular $1.50 Gloves for $1.19
Regular $2.00 Gloves for $1.48
Kid Gloves for $2.19
Kid Gloves for $3.49
Long Silk Golves for $1.39

Towels and Towelling Special Prices for Saturday

STRIPED BATH TOWELS

That are heavy and very absorbent. Good size. There is only a limited quantity to sell at this price. Saturday, pair..... **69c**

TERRY ROLLER TOWELLING

In a striped design. Extra good washing colors. This quality usually sells for 45c yard. Saturday, yard.... **23c**

WHITE BATH TOWELS

Large size Towels and made from heavy quality terry. A line that sold regularly for $1.75 pair. On Sale Saturday for, pair, **95c**

CREPE WOVEN ROLLER TOWELLING

With a single thread red or blue border. Specially good for dish towels or hand towels. 18 inches wide. Regular value 30c yard. Saturday, yard..... **15c**

HUCKABACK TOWELS

With hemmed ends. Good heavy close weave. In size 18 x 40 inches. Each..... **39c**

CRASH ROLLER TOWELLING

In brown and white even stripes. The old-fashioned kind and quality. Regularly marked at 40c yard. Saturday, yard..... **27c**

CANADIAN GINGHAMS AND PRINTS

In light and dark colors, yard..... 25c

FACTORY COTTON, REG. 25c QUALITY, FOR 15c YARD

Woven from a fine even thread. A quality that will bleach a pure white. Saturday, yard..... **15c**

REG. 45c QUALITY LONGCLOTH, 29c YARD

It has a cambric finish and is 36 inches wide. This is the famous "Prue" make. Regular 45c yard. Saturday, yard..... **29c**

Special Sale of Corsets for the Missie or Small Woman $1.29 pair

Made from a plain white splendid quality of coutil. They are a lightly boned Corset and specially designed for the missie or small woman. They have a rather low top and short skirt with four hose supporters. For Saturday's selling. Sizes 21 to 25. Price..... **$1.29**

300 Yards of Medium, Dark and Light Colored Voiles to Clear on Saturday at 89c yard

You will find some of the smartest patterned Voiles in this assortment that you have looked at this season. The color combinations are elegant and the quality quite suitable for dresses, smocks, blouses, etc. Specially priced for Saturday shoppers at, yard..... **89c**

Brighten the Home With New Chitzes, Curtain Nets or Rugs for the Easter Visitors

CHINTZES AND CRETONNES, 49c

150 yards of beautiful Colored Chintzes and Cretonnes in various designs to choose from. Exceptional values. Regular up to $1.25 yard. Saturday special, yard..... **49c**

CURTAIN SCRIM, 25c

6 pieces of Fancy Border and Plain Edge Scrims in colors of white, ecru and cream. 36 inches wide. Regular to 40c. Saturday special, yard..... **25c**

BRUSSELETTE MATS, $1.98

12 only of these heavy Mats. Come in Oriental colorings and designs. Splendid for bed-rooms, bungalows, etc. The size is 36 x 72 inches. Come early for these. Saturday special **$1.98**

AXMINSTER RUGS, $49.50

Extraordinary offer in Rugs for one day only. Just 6 heavy Axminster Rugs with deep lustrous pile. Come in beautiful Oriental designs. 2 sizes to choose from—3 x 3½ yards and 3 x 4 yards. Saturday special..... **$49.50**

NECKWEAR DEPT.

Paris Net Collars, in Tuxedo style, trimmed in fillet lace, each .....$1.75, $2.00 and $2.50
Paris Eyelet Organdie Collars, in Tuxedo style, each 75c
Paris Eyelet Embroidered Collars and Cuffs, trimmed in heavy guipure edgings, set $2.50
Pique Collars, in Tuxedo style, each 75c
Corded Silk Collars, in Tuxedo style, each $1.50
Broadcloth Vestee and Collar, in sand shade, stitched in fancy stitching $5.00
Ivory Georgette Collar and Vestee, trimmed in French Val. $3.25
White Embroidered Organdie Banding, trimmed with Val. lace and insertion, yard $2.25
Paris Net Bandings, trimmed in Val. lace and insertion, yard $1.65

12/4 FLANNELETTE BLANKETS (SECONDS), $2.19 PAIR

The imperfections in these Blankets are small tears, that may be very easily mended, and not interfere with the wearing quality whatever. They are the largest bed size and come in white only with pink or blue borders. Saturday, pair **$2.19**

TOILET DEPT.

Small vials Perfume, in a variety of odors, bottle 25c
1-oz. bottles of Perfume, in Dactylis, Cashmere Bouquet, La France and Rose, bottle $1.00
Melba Toilet Water, Melba Bouquet, Melba Rose, Melba Lilac, Melba Lily of the Valley, bottle $1.50
Armand's "Aida" Cold Cream Face Powder, box $1.00
Armand's Cold Cream Talc, tin 35c
Cutex, in small travelling sets, set 59c
Cutex, in large size travelling sets, box $1.50
Colgate's Tooth Paste, tube, 25c
Mennen's Dentifrice, tube 25c
Palm Olive Cream, jar 45c
Dressing Combs, regular 35c, for 25c
Palm Olive Soap .....4 for 29c

ECONOMY BASEMENT SATURDAY SPECIALS

3 bars of N. P. Soap and 1 package of Snowflake Ammonia for 79c
6 bars of the New Hubbard Laundry Soap, manufactured by the Palmolive Soap Co., and 1 package Snowflake Ammonia for 49c
Corn Whisks, well filled and securely tied. Saturday, each, 27c
Wall Dusters, complete with 6-ft. hardwood handle. Saturday, each $1.65
Boeck's Clean-Sweep Hair Brooms, 10-inch head, with 3-inch bristles. Complete with hardwood handles. Saturday, complete 75c
Panshine .....3 tins for 29c
1 lb. Princess Soap Flakes and 1 package Pearline for 29c
Matches .....3 boxes for 35c

SATURDAY BROOM SPECIAL, REG. $1.50, FOR 98c EACH

A well-filled Corn Broom, securely tied and fitted with a smooth hardwood handle. The regular price of these Brooms was $1.50, for, each..... **98c**

NEW SHIPMENT OF ELECTRIC IRONS FOR SATURDAY SELLING ONLY AT $4.98 EACH

A written guarantee goes with every one of these Irons. They are a five-pound well made Iron with a back rest. The cord which goes with it is also guaranteed. There is only one dozen in the lot for Saturday's selling at..... **$4.98**

300 LBS. OF HIGH-GRADE CHOCOLATES, 45c LB.

Assorted flavors, hard and soft centres included. In the assortment are butter creams, peppermint, maple walnut, maple cream, marshmellow, caramel, cocoanut straws, etc. Regular 85c lb. Special for Easter at, lb. **45c**

LADIES' OPERA VESTS

In colors of flesh or white. A soft light weight for present wear. Regular 85c value. Saturday, each **49c**

MISSES' OR SMALL WOMEN'S VESTS

In opera style in white only. Sizes 30, 32 and 34. Specially priced for Saturday at, each..... **25c**

Four Staunch Good Values From the Dress Goods Department

36-INCH WASH SATIN, $1.50 YARD

In colors of flesh or navy. Just the right weight for camisoles, lingerie, blouses, etc. Beautiful soft quality with good sheen. Saturday, yard..... **$1.50**

36 INCH CHIFFON TAFFETA, $2.39 YARD

Colors are goblin, seal, navy and black. A Silk noted for its excellent wearing qualities and very popular for Spring wear. 36 inches wide. The price for Saturday will be, yard..... **$2.39**

PUSS TAFF, $1.69 YARD

The Silk with a Pussy Willow finish. The wearing quality of this Silk is guaranteed to give satisfaction. The weight is specially good for Spring and Summer. Colors, navy, flesh, taupe, seal and black. 36 inches wide, and regularly priced at $2.50 yard. Saturday, yard..... **$1.69**

40-INCH ALL-WOOL SERGE, REG. $2.75 YARD SATURDAY $1.39 YARD

40-inch All-Wool Serge, especially adapted for children's wear, also desirable for ladies' skirts and dresses. The colors are reindeer, Copen, taupe, seal and navy. 40 inches wide. Sold last season for $2.75 yard. Yard..... **$1.39**

Special Easter Masic by Our Three Piece Orchestra playing in Balcony, Main Floor

THE J.C. Turnbull CO. LTD

GRAFTON & CO. Limited

CANADA'S LEADING CLOTHING MANUFACTURERS

OUR GRAND SHOWING FOR EASTER

WE have taken our losses and crossed the threshold if the improving times with an EASTER SALE that eclipses in extent and surpasses in VALUE anything of the kind the GREAT GRAFTON STORE has ever held; with prices quality for quality, lower than you will find anywhere in Canada. BECAUSE: You get the advantage of our own factory economies; years of specialization in the clothing line and selling direct from factory to consumer through our own rent free stores, which alone saves our customers thousands of dollars. Come, prove these things to your own satisfaction and profit.

Boys' Fine & Smart EASTER SUITS

Mothers, Grafton & Co. are giving values in the Great Easter Sale that will solve your boys' clothing problem. The readjusted price on our immense stock has been as drastic as it has been sweeping. A revelation of quality, skill, value-giving. Just out of the workrooms. "Different"—unmatchable.

$9.98 - $12.98
$16.98 - $19.98

The High Tide of Value Giving in

Men's and Young Men's Easter Suits

Embodying the very latest ideas in style as created in the leading style centers of England and America. Mr. James F. Doyle, our chief designer, attended the International Convention of Designers for the express purpose of giving Grafton customers the very latest and most correct fashions as shown in London, New York and other American Cities.

The materials consist of fine English and Canadian worsteds, cheviots, vicunas, tweeds, and blue serges. Tailoring and trimmings of the highest quality.

$22.50, $25, $35, $38.50, $45

A comparison of quality and price will soon convince you of Grafton's superiority.

KIDDIES' SUITS

$4.98 $7.98 $9.98 $12.98

BOYS' SPRING REEFERS

Indigo Blue Serge and Fine Tweeds and Cheviots

$6.98 $8.98 $10.98 $12.50

Grafton's Wonderful Furnishing Department

We have blazed the trail to the Lower Price Levels. No consideration has been given the Mill Costs of To-Day in pricing our Shirts, Hosiery, Neckwear, etc.

Silk Shirts for Easter
Fine Jap and Indian Crepe de Chine, fancy stripes and plain shades.
$6.98 $8.98

Fine Easter Neckwear
Lower in price this season than for several seasons past. The new designs are almost indescribable, they're so many.
69c 95c

Gloves, Capes & Suedes
$1.49 $2.48

Silk and Fabric Gloves
$1.25 - $1.50

Easter Hosiery
Black Cashmere ..... 68c.
Fancy English Cashmere $1.50

Fine Easter Dress Shirts
Fine English Zephyrs and Wool Taffetas.
$4.98 $6.98 $7.98

Boys' Jersies
$1.69

Boys' Blouses
Splendid range. Percales, Madras and Prints.
98c $1.48 $1.98

Karlton Felt Hat
$4.95

Owning and Operating Stores at London, Hamilton, Woodstock, Brantford, Dundas, Peterborough and Owen Sound.
Owning and Operating Factories at Hamilton and Dundas.
Warehouse and Head Office: Dundas.

GRAFTON & CO. LIMITED

High-Grade Clothing Manufacturers

The Double Store

GEORGE STREET
PETERBOROUGH

BRIEF NEWS HAPPENINGS IN PETERBOROUGH AND DISTRICT

Residents of Otonabee coming in to town have been greatly inconvenienced by the condition of the roads caused by the recent severe storms. In one particular section, a gash aboue eight feet long and three feet deep was made across the road bed, and, farther on, a long deep cut furrow, made travelling very difficult.

WAS FLOODED OUT

A brother of Dr. Thomas Johnston, of Peterboro, a veterinary surgeon in Port Hope, suffered considerable loss in the recent storm and flood in that district, his office being practically demolished with its contents of valuable books and instruments.

VISITED KITCHENER

Ald. F. Whitehouse, chairman, with Messrs. Wm. Brown of Smith and Ernest Devell of Otonabee, members of the suburban Committee which looks after repairs to roads within the three-mile limit, paid a visit to Kitchener last week to inspect a four-wheel drive truck of a new type which was being demonstrated there, for use in hauling gravel, building up cement roads, etcetera.

EASTER SERVICES

The services for Holy Week at St Peter's Cathedral will be as follows:

Hall on April 18th. Linton's orchestra will furnish music.

AN AT HOME

The Christian Mothers of St. Peter's are holding an At Home in St. Alphonsus Lyceum on Thursday, March 31st.

Holy Thursday—Pontifical High Mass at 10:30 a.m.

Holy Hour:—7.30 p.m.

Good Friday: Services at 9 a.m., 3 p.m., and 7.30, with sermon on "The Passion."

Saturday: Mass at 8 a.m.

Easter Sunday: Masses at 8.00, 9.15, and Pontifical High Mass at 10.30.

WILL HOLD DANCE

The Otonabee Chapter I.O.D.E. is holding a dance in the G.W.V.A.

MURINE FOR YOUR EYES — Night and Morning. Have Clean, Healthy Eyes. If they Tire, Itch, Smart or Burn, if Sore, Irritated, Inflamed or Granulated, use Murine often. Soothes. Refreshes. Safe for Infant or Adult. At all Druggists and Opticians. Write for Free Eye Book. Murine Eye Remedy Co., Chicago

MANY TO TREK TO OIL LANDS

RUSH INTO ARCTIC OIL FIELDS WILL ASSUME LARGE PROPORTIONS.

LATEST EQUIPMENT

EDMONTON, Alta., March 24. — The increasing interest with which the Arctic oil fields are regarded throughout Canada and the United States was in evidence last week by 1258 enquiries to oficial sources in Alberta alone. This does not include the numerous letters and wires received by many Edmonton business men. Most of these enquiries relate to the method of reaching the scene of the oil operations while some want to know about the regulations for staking leases, possible cost and general information. The Hudson Bay information department's mail contained 468 of these enquiries during the week, the Northern Trading Company 310, the Alberta and Arctic Transportation Company 221, the Board of Trade 156, the Mounted Police Commandant 71 and the Provincial Commissioner of Police 32.

Many letters are directed also to the Attorney General, the Premier and other officials of the government. There is not a city of any size in Canada that is not represented in this pile of correspondence and it increasing daily.

The Edmonton hotels are well filled up with Vancouver, Winnipeg, Montreal, Toronto, Chicago, St. Louis and New York men interested in one way and another in the oil lure.

Latest Equipment.

Down in the yards of the Alberta Great Waterways over the week end was a miscellaneous collection of freight piled on 28 cars. There were seven 24-foot boats, and two sawmill outfits, three oil drilling machines, five autos, two $7000 tractors, six pair of heavy steel trucks and scores of engines of all dimensions. This stuff is for distribution all the way from Fort McMurray, which is the first navigable water after the 20-mile haul from the end of steel, 200 miles from the capital through the river's windings.

In the Dunvegan Railroad yards conditions were even more suggestive of the vasteness of the movement into the Artic. This is the 350 miles of rails leading to the Peace River, which will be the main western gateway into the Mackenzie oaisment -itions,d ail, Mu rs edes Basin. Here the heavy freight for the north filled 35 cars, with more piled up at the station.

These two routes, the east via Fort McMurray and the west via the Peace River crossing, will carry the bulk of the passenger, and all the freight traffic, northward. They join at Lake Athabasca and thence into the Mackenzie River their routes are identical. The Peace River route is same 200 miles shorter it is claimed, but it is handicapped by the Vermillion Chute portage.

Smoke

T&B

A distinctive blend of selected Virginia leaf

PROVED THEIR INNOCENCE.

LINDSAY, March 24.—Two recently arrived young Englishmen, on their way to work on farms in Victoria county, were interrogated by Chief Short on suspicion of being the men wanted for recent auto thefts. They promptly proved their innocence.

PAVE BOBCAYGEON ROAD.

BOBCAYGEON, March 24.—The County Good Roads Commission has agreed to pave the county road running through Bobcaygeon to a width of fourteen feet. A public meeting on March 30th will consider this proposition.

The People's Choice
For Over 70 Years
for digestive disorders has been Beecham's Pills. You can have confidence in this remedy for biliousness, headaches, flatulency, constipation. Sluggish organs are stimulated and the whole system benefitted by

BEECHAM'S PILLS
In boxes, 25c., 50c. Sold everywhere in Canada

TO COMMEMORATE VIMY RIDGE FIGHT.

Twenty - First Battalion, Kingston, Prepare Good Programme.

KINGSTON, March 23.—The 21st Battalion Club at their annual meeting, decided to commemorate the Vimy Ridge attack on the eve of the fourth anniversary of that event. The commemoration will take the shape of a patroitic concert and review of the famous attack at Vimy, in which all the Canadian division were involved. Major-General Sir A. C. Macdonel, K.C.B., C.M.G., D.S.O., will speak, while Brig.-General W. B. King C.M.G., D.S.O., G.O.C., M.D., No. 3 has been asked to take the chair. The event will be held in the newly-decorated Ontario hall on the evening of Friday April 18th.

NOT THE VOGUE TO MARRY YOUNG.

Most Boston Brides and Grooms Wait Until 30.

BOSTON, March 24.—Nine out of every ten prospective brides and bridegrooms who have applied for marriage licenses here in recent years are well along in the thirties," according to City Registrator W. McGlennen, who announced the result of a survey of matrimonial ages in the last ten years.

Most of the wamen who marry today are between 27 and 33, he reported, and most of the bridegrooms are between 30 and 40.

Unemployment, living costs and scarcity of houses are assigned by the Registrar as the chief reasons for the high average age.

"The young girl who comes here is now a rarity," he said. "The young was under 25 is almost an exception which proves the rule."

Too Fat?

Do not try to become slender by drastic doses of thyroid or salts. Reduce weight and waistline; also hips, double chin, etc. by the safe, reliable Korein system. The shadow on this picture gives you an idea how she looked and felt. By taking Korein and following easy directions of Korein system she reduced from clumsy features to graceful proportions. Now she is agile, attractive, mentally alert and in better health. Why not you? Reliable anti-fat self-treatment.

Let Korein Make You Slender

Many, both sexes, report they have reduced 10 to 60 pounds. No starving; no exhausting exercises. *Become exquisitely slender and remain so.* Safe, pleasant method, endorsed by physicians. Legions of testimonials. $100 GUARANTEE or money refund. Buy Korein (pronounced *koreen*) at busy druggists'. Or write for free booklet to Korein Company, 277-A, Toronto, Ont.

FURNITURE

Home Furnishing Co.
208 CHARLOTTE STREET
All kinds of Furniture, Beds, Bedding, Carriages, Linoleums, Carpets, Rugs and Stoves. For Cash or Easy Payments. 26d83 6039

ASTHMA USE RAZ-MAH

NO Smoking—No Spraying—No Snuff Just Swallow a Capsule

RAZ-MAH *Is Guaranteed* to restore normal breathing, stop mucus gatherings in the bronchial tubes, give long nights of quiet sleep; contains no habit-forming drug. $1.00 at your druggist's. Trial free at our agencies or write Templetons, 142 King W., Toronto.

Local Agents — McDermid and Jury and E. L. Payne's Drug Stores. Lakefield—Tanner Drug Co.

BECOMES RECTOR ST. LUKE'S CHURCH

Rev. George J. Bousfield, Anglican rector at Albion, New York, formerly at Hamilton and Niagara Falls, has been appointed rector at St. Luke's Church, East City. Rev. Bousfield preached at St. Luke's on March 12th. He will take up his duties the middle of April.

A PRESENTATION TO MISS CROWLEY

A very pleasant evening was spent at the home of Miss M. Crowley, 19 Brown Street, last evening when a number of her De Laval associates paid her a parting visit on her departure from the De Laval. Miss Crowley was the recipient of a handsome club bag as a token of the high esteem in which she was held. A suitable address was read by Mr. F. Allen, after which Miss J. Dore made the presentation. Miss Crowley made a suitable reply in a few well-chosen words. A social hour was spent in music and dancing. Light refreshments were served and the delightful party was brought to a close.

Here We Are, All Ready for the Easter Display at

JOPLING'S

We've got the real article in Prime Young Beef, Choice Young Lamb, Veal, Mutton, Pork, and Fancy Meats.

We emphasise the QUALITY, the Toothsomeness of our PRIME MEATS. Come and have a look at our show and pick your Choicest Cuts. If you want something Extra Good, here's your Bill of Fare:

PRIME BEEF—Our shambles are full to overflowing with Prime Young Heifers and Steers, especially dressed for the Easter trade.

VEAL—Delicious Milk-fed Veal—luscious and tender. Calves' Livers, Kidneys, and Sweetbreads.

SPRING LAMB—An extra fine display of Choice Young Lambs —the pick of the best folds.

YOUNG PORKERS — That will eat like Chicken. Lean Roasts of Fresh Pork, etc.

SWIFT'S EASTER BACON—Premier Hams, Bacon, Windsor Back, etc.

SAUSAGE—Our own make of Toothsome Sausage, Hamburg Steak, Hearts, Livers, Tongues, Hocks, Head Cheese, etc.

CRATE-FED CHICKENS—Specially fed for our own trade.

Among those who have favoured us with their Best Stock are the following:

Fat Heifers and Steers from the herd of Mr. A. Garbutt, Smith. They are unequalled specimens of fine breeding and feeding.

Very select Young Steers, specially fed for the Easter trade, from the herd of Mr. Young, Smith.

Unmatchable Young Lambs from the well-known fold of Mr. Staples, of Monaghan.

Two Carloads of Extra Prime Steers and Heifers, the top of the Toronto Market.

GOOD THINGS TO EAT AFTER THE LENTEN SEASON

"GOOD GOODS — GOOD PRICES — PROMPT DELIVERY"

J. G. Jopling & Sons

—SOUTH STORE—

340 GEORGE STREET :: :: PHONE 275

—NORTH STORE—

461 GEORGE STREET :: :: PHONE 254

ORDER EARLY AND SAVE THE WORK ON SATURDAY

Stop Guessing Try Pyramid

If You have Come to Such Misery as Itching or Protruding Piles Try Pyramid Pile Suppositories

Pyramid Pile Suppositories have been the household reliance for

more than two decades. You've no idea what blessed relief is until you use Pyramid. Get a 60c box today at the drug store anywhere in the U. S. or Canada, but do not take any substitute.

They are used in the privacy of your own home and you can have a free trial by sending your name and address to Pyramid Drug Co., 607 Pyramid Bldg., Marshall, Mich.

Says Phosphate Is What Thin, Nervous People Need.

The organic phosphate (discovered by Pelouz, the French scientist(which is known to druggists in this country as Bitro-Phosphate and which is safe to take as well as inexpensive, is now being highly recommended by many phyiscians as a real strength builder and for nervousness and general run down conditions. Scores of people all over the country have been benefitted by this remedy. McDermid & Jury and all good druggists keep a supply of Bitro-Phosphate. Try it if you are not feeling up to good form.

HAVELOCK STUDENT WINS HONORS AT QUEEN'S

HAVELOCK, March 24.— Miss Burlinda Plunkett took first in Honor Mathematics, second in English and first-class honors in Latin at the recent Queen's University examinations. This qualifies Miss Plunkett to try for scholarships in these subjects. She is a graduate from the Continuation School here, upon which her achievement reflects considerable honor. Her standing has never before been won by either Havelock or near-by High school students.

BUILDING PERMITS FOR PRESENT MONTH

VERY LITTLE BUILDING UNDER WAY IN THE CITY.

Building permits issued at the City Hall since March include only one for $1000. They are:

W. G. Freeburn, 168 Lock Street, alterations to make duplex house, $1000.

Joseph Birdgenaw, 34 Stewart street, garage, $25.

M. Laplante, 219 Westcott street, alterations, $100.

William C. Ford, 4 Knox street, alterations, $75.

G. J. Jopling, 461 George street, new roof on sheds, 175.

G. H. Clarke, 495 Bethune street, repairs, $65.

J. Curran, 229 Lake street, kitchen and woodshed, $70.

H. Gainey, 14 Cricket Place, shed, $40.

J. P. McGrath, 14 Hazlitt street, workship, $150.

G. F. Hooey, 346 Dublin street, kitchen, $100.

M. J. Guerin, 120 Sophia street, verandah, $150.

J. H. Connal, 270 Brock street, alterations, $150.

Jos. Edwards, 242 Euclid avenue, verandah, $60.

John Fairbrother, 172 Stewart garage, $50.

S. Fisher, 531 Albert street, refrigerator.

WILL ADDRESS LOCAL ENGINEERS

LECTURE WILL BE ILLUSTRATED BY LANTERN SLIDES.

The meeting to-sight of the Engineering Institute will be a very interesting one.

It will be addressed by Mr. P. P. Westbye, General Manager of the Wm. Hamilton Company, whose subject will be "Pulp and Paper Manufacture."

Through the courtesy of Sir Wm. Price and Carl Riordon, Mr. Westbye has secured the use of a number of reels of moving pictures, which are the best of their kind ever shown in the city.

Two reels were taken at Kenoganie, Quebec, where Price Bros. operate one of the largest pulp and paper mills in the world. These reels start at the forest and show the lumbering operations and the complete process of making mechanical pulp and newsprint. The films from the Riordon Co. were taken at their Kipawa plant at Temiskaming and show the processes of making sulphite or chemical pulp. They also show the details of the large power development at this place.

These two plants are examples of the most modern types of pulp and paper mills, everything being handled by machinery, much of which was made in Peterborough.

Mr. Westbye will explain the processes as they appear on the screen and will endeavor to give those attending a clear conception of the subject.

All citizens will be welcome to the meeting, which will be held is the Board of Trade rooms at 8.00 p.m.

P.C.I. EASTER EXAM. RESULTS

MARKS OBTAINED FOR FACULTY ENTRANCE AND HONOR MATRICULATION, UPPER SCHOOL.

Faculty Entrance Part I

Doris Clegg, 55 per cent.

Faculty Entrance Part II

Madeline Stinson 87 per cent.

Honour Matriculation

Bruce Dawson, 80 per cent. (7 papers); William Giroux. 69 per cent. (8 papers); Elton Burgess, 67 per cent., (8 papers); John Ritchie, 62 per cent. (8 papers); Karl Kirn, 57 per cent., (7 papers): Roy Rutherford, 57 per cent., (7 papers); Mildred Bailey, 55 per cent. (9 papers); Mary Donoghue, 55 per cent., (7 papers); Isobel Donnelly, 52 per cent., (11 papers); Ellwood McBrien, 48 per cent., (9 papers); Emmett Doris, 46 per cent., (8 papers) Gordon Denike, 44 per cent., (10 papers); John McCullough, 38, (10 papers); Edward Bailey, 37 per cent., (7 papers); Eric Finlay, 33 per cent. (7 papers).

GUN CLUB WILL SHOOT TO-MORROW AFTERNOON

Members of the Peterborough Gun Club are reminded of the shoot at the traps to-morrow (Good Friday) afternoon, commencing at 2.30 o'clock. A good turn out is urged.

BRIDGENORTH HAPPENINGS

BRIDGENORTH, March 24— The ice in Chemong Lake is about all gone.

Mr. Charles Forsythe has moved from the main thoroughfare of our village on Church street overlooking the lake.

The young Ladies Mission Circle held a social in the church on Thursday evening of this week.

Mr. and Mrs. McGregor, Mr. and Mrs. Edimson, Mr. and Mrs. Storey, Mr. Coburn and Rev. A. C. and Mrs. Huffman took tea at Mr. Joseph Milburn's on Tuesday evening.

Mr. and Mrs. Clayton Telford and James Jopling attended a banquet in Peterboro, Tuesday evening.

Church Notes

Easter services will be held at all the churches on the circuit. The subject is "The Significance of the Resurrection. The annual missionary offering will be taken at all the services.

Ladies Attention

Ladies' Dress Goods, Blue Serge, at $3.50.

Boys—a Suit with your first Long Pants—$15.00.

J. L. WYATT HUNTER STREET EAST CITY

Easter Specials At KLINE'S

Ladies' Ready-to-Wear

430 GEORGE ST.

DRESSES, BLOUSES, SUITS, COATS, HOSIERY, ETC.—The real necessities for your Easter wardrobe to be had at Kline's at prices hard to beat—styles you cannot surpass and quality the best. We will be pleased to have an opportunity to show you our better values.

Dresses

A host of the Newest and Finest Line of Individual Dresses in Serge, Tricotine, Taffeta, and Charmeuse Satin, assorted shades and trimmings. We will be pleased to show them to you, and we are sure you will be pleased. Priced for This Week's Selling **$27.50 & $32.50**

Blouses

We have about 5 Dozen Georgette, Crepe de Chine, Satin, and Voile Blouses. Many are samples and others are discontinued lines. Sizes 36 to 40 only, but not in each material or style. Reg. up to $5.98 ..... Price for This Week's Selling **$2.98**

On account of a large shipment of New Blouses not expected, we find we have more than we have room for; and to reduce these, we will place them on Sale. Reg. $7.50 to $10.00 Blouses ..... for This Week's Selling at **$5.50**

Ladies' Directoire Drawers

In Pink, White and Blue. Sizes 36 to 42. Extra Special Selling for for This Week only ..... **45c & 98c**

Silk Gloves

In heavy weave Trico Silk. Colours: Navy, Grey, White and Black, with Paris contrasting points and double tipped fingers. You can surely use a nice pair of Silk Gloves with your Easter wardrobe. Priced for This Week's Selling ..... **98c AND $1.49**

Hosiery

A large assortment of Superior Quality Hose in Pure Thread Silk, Fibre Silk, Silk Lisle, Cotton and Wool Heather; colours, Navy, Black, White, Brown, etc., and priced for This Week's Selling at **25c 49c 75c 98c $1.50**

Ladies' Vests

You will surely need a fine Opera Vest for your New Easter Blouse. If so, we have it, and priced to suit everyone. Reg. value, 75c to $1.49. For This Week's Selling ..... **49c & 98c**

YOUR Phonograph Must Be Built by Piano-Craftsmen

The Phonograph Built by Piano-Craftsmen

DON'T be satisfied with an ordinary phonograph, that will give you an ordinary reproduction.

It costs no more to own the final, the perfected phonograph—

—a phonograph built by piano-craftsmen.

—a phonograph that has built into it over half-a-century's experience and study in tone production.

—the only phonograph built in Canada that has been awarded a Gold Medal in open competition.

The Gerhard Heintzman to-day stands out as much a masterpiece among phonographs as the Gerhard Heintzman is among pianos.

It is a personal product.

Plays all makes of records. Gives a new, subtle, distinctive, pleasing beauty to any recorded music—because its tone throat is built of genuine spruce like that used in the violins of old masters.

Will you make your home a REAL home, a happy home?

An instrument you will be proud and pleased to own.

See it and hear it. First!

Ask about our convenient terms.

E. V. WARNE

George St. Peterborough

The Gerhard Heintzman

"Plays all Makes of Records"

SINN FEINERS TRY JAIL BREAKING

CORK, March 24.—(Canadian Press).—A party of Sinn Feiners made a carefully planned attempt last night to break into jail here and release prisoners held under death sentence. The attempt failed, however, owing to the extraordinary precautions which had been taken by the authorities.

A wise man pays attention strictly to his own business unless paid to attend to the business of other people.

It certainly is a fortunate thing for virtue that it is its own reward, otherwise it would probably go unrewarded.

Smoke

T&B

Genuine Virginia blended for particular smokers

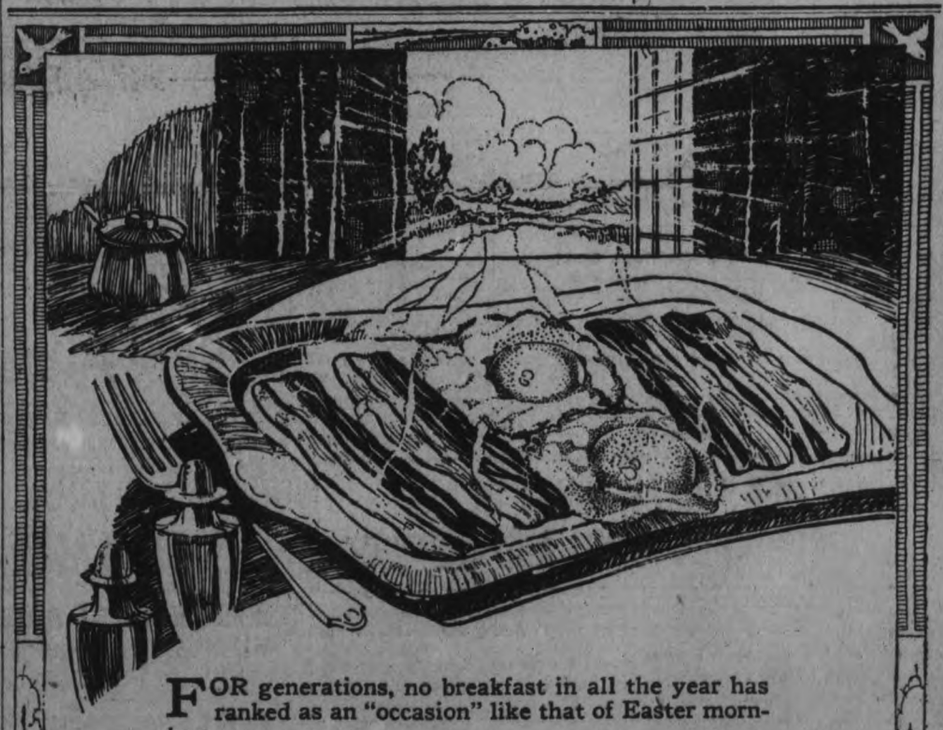

FOR generations, no breakfast in all the year has ranked as an "occasion" like that of Easter morning.

For years, nothing on the Easter breakfast menu has ranked in national esteem with

Swift's Premium Hams and Bacon

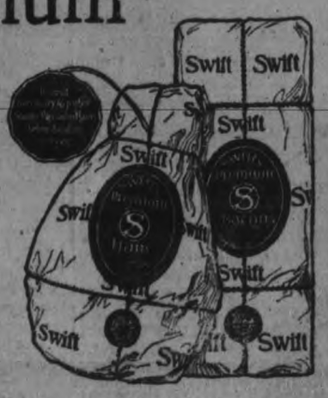

Daintily sliced—cooked to a tempting brown—served sizzling hot—Swift's Premium Bacon makes a dish relished by the whole family.

Swift's Premium Bacon is outstanding in excellence because of its extra mild cure—its succulent fat and enticingly flavored lean — and its characteristic savouriness due to the exclusive Swift process of selection and curing.

Order today from your Butcher or Grocer.

Swift Canadian Co. Limited

Toronto Winnipeg Edmonton

OXO CUBES

A daily cup of OXO makes good the wear and tear due to cold and fatigue. So handy, too. Made in a minute, the minute you want it.

Tins of 4 and 10 cubes

A CUBE TO A CUP

STONES AND FLOWERS FOR MARCH.

Jasper and Bloodstone—Emblems of courage in difficulties and dangers.

Crocus and Hyacinth—Sunshine and youthfulness, and enchantment.

ASPIRIN

"Bayer" is only Genuine

BAYER

Warning! Unless you see the name "Bayer" on package or on Tablets you are not getting genuine Aspirin at all. In every Bayer package are directions for Colds, Headache, Neuralgia, Rheumatism, Earache, Toothache, Lumbago and for Pain. Handy tin boxes of twelve tablets cost few cents. Druggists also sell larger packages. Mare in Canada. Aspirin is the trade mark (registered in Canada) of Bayer Manufacture of Monoaceticacidester of Salicylicacid.

Women's Page

BY JEANNETTE

This Department will be presented twice a week for the benefit of those interested in this phase of local activity. It will be conducted by Miss Kathleen McCarthy. Articles of a social or general nature are always welcome, providing they are brief. Address all communications, such as personals and other social items, to the Society Editor of the Examiner, or telephone 1,666.

Preparing for Peterboro Motor Show

The arrangements for the Motor Show, as far as the ladies are concerned, are already in splendid shape. The Otonabee Chapter, I.O.D.E., will have charge of the tea-room and the Peter Robinson Chapter of the fashion parade and dance hall. The fancy work and home-made cooking will be taken care of by the Christian Mothers of St. Peter's, assisted by the Sodality, the Business Girls' Club will sell candy and the Thursday Club will have charge of the ice cream booth. Mrs. A. H. Stratton is presiding over the automobile accessories and the King's Daughters intend to erect a fish pond and supervise a table for the sale of fancy articles.

King's Daughters

The King's Daughters is one of the charitable organizations of the city about which very little is known. With its significantly beautiful name, it is one of the oldest societies of the kind in the continent of America. The local branch, which depends to a great extent for funds on its annual Bal Poudre, goes about in a quiet fashion in Peterborough, visiting the needy, the hospital and the Protestant Home, and also provides and serves the tea at the weekly meetings of the Well Babies' Clinic.

Girl Guards

The Salvation Army recently had a visit from a Staff Captain from Montreal, when he enrolled the local troop of Life Saving Girl Guards. This is a group of young girls from the ages of ten to eighteen, who have for a four-fold object: "The salvation of the body, of the mind, of the soul and the salvation of others." They are trained in physical and mental exercises along these lines, and have a junior division, from eight to ten years of age, called the Little Warriors. The Army has also a Young People's Legion of girls over the age of thirteen, who have weekly classes in all sorts of needlecraft.

Womans' Place

An American magazine says:

"There was a time when woman's place was in the seraglio. Later on it was in the home. Now it seems to be about any place she takes it into her mind to go. And if she is not welcome in some places at first, she makes her own welcome.

"One reason that friend wife is ready to sit down after she has finished the dinner dishes has been discovered at a model school in the South. A pedometer attached to one of the students showed that she had walked three miles in preparing and serving breakfast, luncheon and dinner.

"'College girls of to-day, says Dr. R. Tait McKenzie, director of physical education at the University of Pennsylvania, 'are taller and heavier than their sisters of sixty years ago. Comparison of statistics kept at women's colleges shows that the average student of 1921 weighs 6 or 7 pounds more and is an inch taller than the college girl of 1860. This improvement is attributed to participation in sports and out-door life.'"

Open this Evening & Saturday Evening until 10 o'clock

Wonderfully LOW PRICES at the

"Leader" Shoe Store

Ladies' Oxfords
Black and Brown, medium heels.
Worth $7.50 for
$3.50

Ladies' One Strap Slippers
Black Only
Worth $6.50 for
$3.50

Ladies' Button Boots
Sizes 2¼ to 4
Worth $5.00
$1.50

Ladies' Brogue Oxfords
Worth $7.50
$4.50

Men's Brown Boots
$5.50

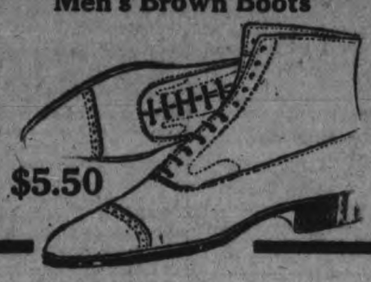

Boys' Boots
Brown & Black
Worth $5.
$3

LEADER SHOE STORE, 291 GEORGE Opp. Grand Opera House

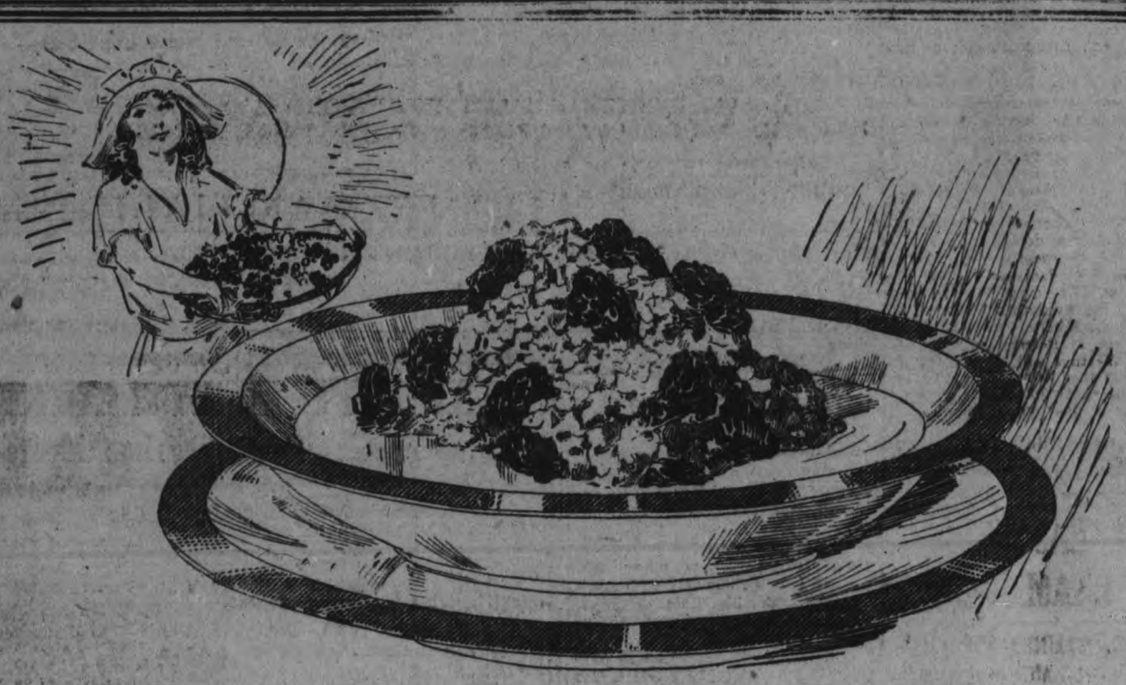

Serve with Oatmeal

—To bring the rose tint to women's and children's cheeks.

—To increase men's energy and vim.

Do this, madam, for tomorrow's breakfast: Stew some raisins according to the recipe printed here, and mix with the oatmeal that you serve tomorrow morning.

Do it for the added flavor—to make oatmeal more attractive.

But do it mainly for the food-iron that raisins send into the blood, and for the raisin's mildly laxative effect.

The bloom of youth

The tonic food-iron of raisins helps to bring the bloom of youth to cheeks that perhaps are paler than they should be. Then the nutriment of raisins—1560 calories per pound—gives men and children the energy they need.

For regulating, tonic and nutritious properties combined, one can find no other food that's so effective. The luscious flavor makes it easy to serve stewed raisins frequently, so there's every argument in favor of their daily use.

Try it for a month and see. Look in your pantry now. Begin tomorrow.

Send for free book, "100 Raisin Recipes." But first try the recipe printed here.

Stewed Raisins

Soak raisins over night, pour water off and place in stewpan, putting in not quite enough water to cover and cook slowly for about an hour, then sugar to taste and add a bit of vanilla. Some raisins do not require much or any sugar.

What Dr. J. H. Kellogg says:

(Dr. Kellogg is head of the famous Battle Creek Sanitarium.)

"Raisins are served on the Battle Creek Sanitarium Table every day. A pound of Raisins has twice the food value, an equal amount of iron and seven times as much food lime as a pound of choicest lean steak. The sugar of Raisins is much more wholesome than cane sugar, requiring no digestion and being absorbed in one-fourth the time required for ordinary sugar. If the American people would eat more Raisins and less meat the results would be better digestion, less rheumatism, less Bright's disease, less heart disease, greater efficiency and longer life."

SUN-MAID RAISINS

Use Sun-Maid Raisins in all your cooking, for they are the finest grown. Made from tender, juicy, thin-skinned California table grapes.

Packed in an immaculate plant in California. *Clean, sweet, wholesome, American* raisins—the kind you know are *good*.

Three varieties: Sun-Maid Seeded (seeds removed); Sun-Maid Seedless (grown without seeds); Sun-Maid Clusters (on the stem). All dealers. Insist upon the Sun-Maid Brand.

Send for free book, "Sun-Maid Recipes," describing scores of ways to use.

CALIFORNIA ASSOCIATED RAISIN CO., Fresno, California

Membership 10,000 Growers

Cut This Out and Send It

California Associated Raisin Co.
Dept. N-000-B, Fresno, Cal.

Please send me your book, "Sun-Maid Recipes," free.

Name.....

Address.....

City.....State.....

Spring Flowers

The daisy is one of the most popular of Spring flowers and is known as the emblem of fidelity and constancy, for it is the latest blossom of the year and the first to reappear with the approach of Spring. It is connected with the earliest traditions of England, and the following pretty legend centres around this pretty flower:

While the Romans persecuted and put to death the Christians of England, Saint Druon one day said to his sister, Saint Olle: "Sister, the days of the inquisition are upon us. I, a priest, must die at my post, and without fear or murmuring, await the death of a martyr. But thou, my child, canst not with thy sisters incur the dangers that I see lie before us. Thou must leave me and with them seek a refuge where thou canst pray to God in safety."

Saint Olle refused at first, then yielded to her brother's wishes, and left the country. At the end of a year the persecution had ceased and the good Bishop thought he might with safety urge his sister's return. This was not easy at first, as he did not know where she had found a refuge. Full of confidence in the Almighty, he went in search of her and took the first straight path that lay before him. Although it was now the end of Autumn, it struck him that as he pursued his way little tufts of flowers showing yellow centres, surrounded by a crown of white rays, appeared to spring up out of the earth before him, shining even as stars to dispel the darkness of his night. He followed the way as shown to him by these star-shaped flowers, and after nine days' wandering, reached a desert spot with many hiding places, where at length he found his sister.

Since then the daisies are said to be seen on the earth at all seasons.

Blondes Excluded

The other day a judge in New York, when choosing a jury from among the feminine spectators in his court-room, remarked that he would include no blondes in his selection, "because they are too fickle." This looks like a very sweeping statement, on the face of it, and we very much fear that the gentleman who made it must have suffered a sentimental defeat at the hands of a fair-haired lady earlier in his career.

Helen's face, "that launched a thousand ships," was surmounted by golden tresses, it is true, but many of the most famous heart-smashers of history, from Cleopatra, the "black-browed queen," were women of dark hues, and the vamps of the stage and screen to-day are very seldom of a light complexion. Titian-haired they may be, in some instances, but very rarely is the twister of hearts and wrecker of homes a simon-pure blonde. They favor the Theda Bara variety—dark, deadly and dangerous—and the wistful, pretty, appealing, constant heroine type. And then, think of the blondes who achieve their condition through the kindly offices of the peroxide bottle and the henna wash. Do they become less constant as the application takes a firmer hold?

Easter Eggs

The Ladies' Home Journal is responsible for the following recipe for "Easter Eggs As They Know Them in France":

Heat a quantity of fat in a kettle When it emits a bluish haze it is When it emits a bluish haze it is ready for the eggs. These must be broken one at a time in separate saucers and glided gently into the fast boiling fat. Immediately they will transform themselves into snow-white delicate puff balls and will float on the hot fat like crullers, requiring no turning, and ready in a very few moments for the skimmer. When removed from the fat they must be drained for a moment only, then served at once on a hot plate encircled with a wreath of cress or parsley.

A good French sauce for egg dishes is made as follows:

Butter browned to a deep, bright shade with an equal quantity of vinegar, preferably farragon, and a bit of finely chopped parsley.

Brown Your Hair With "Brownatone"

Give the Natural Beauty of Your Face a Chance.

SEND FOR TRIAL PACKAGE.

Every woman knows that a pretty face loses its beauty when framed by faded, gray, streaked or bleached hair. Even wrinkles and blemishes are not so disfiguring as streaked or faded hair. It is unfair to your children and husband, and most of all to yourself, to look older than you really are.

"Brownatone Is My Best Friend."

"Brownatone" will tint your streaked, faded or bleached hair to any shade of rich, soft brown, or glossy black if preferred, and take ten years off your looks.

"Brownatone" cannot be detected, will not rub or wash off, is odorless, and greaseless.

Absolutely Harmless.

This safe and harmless preparation is used and endorsed by thousands of women in business and in society.

Apply it yourself with comb or brush. The results will delight you. Guaranteed safe and free from lead, sulphur, silver, mercury, zinc, aniline, or coal tar products. Used for switches same as for growing hair. Two sizes, 50c and $1.50.

Get the Genuine.

Brownatone is sold and recommended in Peterboro by Bond's Drug Store, corner George and Hunter streets, and other leading dealers.

Special Free Trial Offer

Send only 10c with this coupon for Free trial package and helpful booklet on the care of the hair.

Mail This Coupon Now.

The Kenton Pharmacal Co.,
66 Copper Side, Covington, Ky.
Enclosed find 10 cents (to cover postage and packing) for trial package of Brownatone.

Light to Medium Brown or Dark Brown to Black.

Mark with X shade wanted and mail with your full name and address.

This Leaves the Arms Free From Hairs Growths

(Toilet Talks.)

A simple method for completely removing every trace of hair or fuzz is here given. This is painless and usually a single treatment will banish even stubborn growths. To remove hairs, make a thick paste with some powdered delatone and water, spread on hairy surface and after about two minutes, rub off, wash the skin and the hairs are gone. This method will not mar the skin, but to avoid disapointment, be certain you get delatone.

CP OS

TO EUROPE

Make reservations now for the ST. LAWRENCE SEASON

DIRECT SERVICES

MONTREAL and QUEBEC TO LIVERPOOL, GLASGOW, SOUTHAMPTON, HAVRE, ANTWERP.

Along the beautiful St. Lawrence River and Gulf.
Short Ocean Passage.
Sailings every few days.

Apply Local S.S. or Railway Agents or

1 King St. East
Adelaide 2108
TORONTO

CHINA PAINTING

Mrs. Langley McCarthy

TEACHES BISCOFF'S NEW AND BEAUTIFUL WORK IN CHINA PAINTING.

Easter DISPLAY OF Diamonds

A blending of exquisite beauty and permanence.

F. R. CLARKE

Goldsmith's Hall, 170 Charlotte

TAXI SERVICE

LEO FONTAINE

271 McDonald St,

SERVICE NIGHT OR DAY

PHONE 233 26d-90

"DANDERINE"

Girls! Save Your Hair! Make It Abundant!

Immediately after a "Danderine" massage, your hair takes on new life lustre and wondrous beauty, appearing twice as heavy and plentiful because each hair seems to fluff and thicken. Don't let your hair stay lifeless, colorless, plain or scraggly. You, too, want lots of long, strong beautiful hair.

A 35-cent bottle of delightful "Danderine" freshen your scalp, checks dandruff and falling hair. This stimulating "beauty-tonic" gives to thin, dull, fading hair that

ESTABLISHED NEW ORDER IN DRESS.

Wore Cutaway Coat at Reception.

PARIS, March 24 (Canadian Press). — President Millerand did not put on his swallow-tailed coat for the reception of Marshal Pilsudski, the Polish President, when that dignitary visited Paris recently, and fashion circles of Paris say he thereby established a new order of things.

M. Millerand wore a one-button cutaway, or morning coat. It was the first time that such a garment has been worn by one of the principals in an official ceremony in France.

In French official functions full evening dress, with all available medals and decorations, is required.

OLD STANDBY, FOR ACHES AND PAINS

Any man or woman who keeps Sloan's handy will tell you that same thing.

ESPECIALLY those frequently attacked by rheumatic twinges. A counter-irritant, Sloan's Liniment scatters the congestion and penetrates without rubbing to the afflicted part, soon relieving the ache and pain.

Kept handy and used everywhere for reducing and finally eliminating the pains and aches of lumbago, neuralgia, muscle strain, joint stiffness, sprains, bruises, and the results of exposure.

You just know from its stimulating, healthy odor that it will do you good! Sloan's Liniment is sold by all druggists—35c., 70c., $1.40. Made in Canada.

Sloan's Liniment Pain's enemy

DR. W. A. SETTLE
OSTEOPATH
124 Hunter St. Phone 649
Hours 9 a.m. to 9 p.m.

East City Confectionery
WE HAVE A LARGE RANGE OF GOODS FOR YOUR CONVENIENCE, INCLUDING STATIONERY, CHINA, ETC. ALSO NEILSON'S, WILLARD'S AND PATTERSON'S BON-BONS AND CHOCOLATES.
VICTOR BOORMAN

HOUSE WIRING
For a Compentent Man to do House Wiring and Electrical Repairing at Reasonable Cost—call on GEORGE GAGNON, 711 Harvey Street. 3d-71

Extra Choice Meats for Easter at Black's Market

We do not live to eat—but eat to live—and the more tasty and appetizing our meals are, the more we'll enjoy the repast. Let us fill your Easter Sunday order.

Choice Rib Roasts, rolled 35c
Porterhouse and Serloin Roasts and Steaks 35c
Shoulder Roasts .....23c and 25c
Rump Roasts 25c
Rib Boiling Beef .....15c and 18c
Lean Boiling Beef .....18c and 20c

Any cut desired of choice Young Pork, Veal or Lamb.

Also Swifts Premium and Rose Brand Bacons, sliced by machine.

Potatoes, $1.00 a bag.

Kindly 'phone your order early.

H. Black & Son
COR. GEORGE AND PERRY
'Phone 1301

OCEAN MAIL SERVICES.

Following is a list of proposed sailings from Canadian ports

Steamer	Sailing From	Date	With Mails For
Empress of France.	St. John, N.B.	March 24th	United Kingdom and other countries via United Kingdom.
Melita	St. John, N.B.	March 26th	United Kingdom and other countries via United Kingdom.
Sanpee	St. John, N.B.	March 28th	Union of South Africa.
Chaleur	Halifax, N.S.	April 1st	Bermuda, Leeward Isds., St. Lucia, Barbados, St. Vincent, Grenada, Trinidad, British Guiana.
Canadian Forester	Halifax, N.S.	April 13th	Bahamas, Jamaica, British Honduras.
Canadian Ranger	Halifax, N.S.	April 20th	Argentine Republic, (Parcel post only).
Tajima Maru	Vancouver, B.C.	March 27th	China and Japan.
Makura	Vancouver, B.C.	March 30th	Australia, New Zealand, Honolulu.

PARCEL POST PARCELS FOR UNITED KINGDOM.

The sender may indicate on a parcel for the United Kingdom whether, if undeliverable as addressed, it should be (a) abandoned, or (b) delivered at a second address. No other alternative is permissible. In the absence of a definite request for abandonment, a parcel which is undeliverable at the original address or at the laternative address, if one is furnished, WILL BE RETURNED TO THE SENDER AT HIS EXPENSE without previous notification.

A DISAPPOINTMENT

MR. GRANT WILL BE UNABLE TO OPEN HIS NEW STORE ON SATURDAY.

It was hoped that the new shoe store of Mr. J. C. Grant's would make its opening bow on Saturday, but late advices from the makers of his correct footwear are unable to forward the goods in time. Mr. Grant expects to be all ready for Easter Monday or Tuesday at furthest. In the meantime the remodelling of the store will get the finishing touches in preparation for a less hurried opening.

A PRESENTATION TO MISS BAUMER.

On Tuesday night, in the basement of Turnbull's store, Miss Margaret Baumer, who is shortly to be married, was presented by the management and the staff of the store with a beautiful metal reading lamp. Tea was served in the basement, and, following speeches and felicitations by the staff, Miss Baumer was presented with the lamp by Mr. Charles Lapp. Mr. Charles Telford, in whose department the bride-to-be was employed, referred to the splendid service of Miss Baumer to the store. Arthur Wood proposed the toast to the bride-to-be, to which she made suitable reply.

In dancing and music an exceedingly pleasant hour was spent by the staff. An enjoyable recitation was given by Miss Godfrey and musical numbers by Miss Chambers and Harold Donner contributed much to the success of the evening. Good wishes were showered upon Miss Baumer by her associates and the management of the store, and with these, intermingled with expressions of regret at her leaving, the happy gathering dispersed.

BEAUTIFUL SERVICE.

Dr. Blagrave, of St. John's Church, conducted a very beautiful service at the Young Women's Christian Association last evening. The subject of his talk was "Christ's Trial," in which he outlined the events of the trial and emphasized the fact that the Jews chose Barabbas rather than Christ. So we, when we yield to temptation and do the wrong thing, are choosing Barabbas and rejecting Jesus.

The meeting to-night will be in charge of the Rev. W. Harold Young, of George Street Methodist Church.

THE BLIND SCORE OF 174 PLAYED TO-NIGHT

The blind score of 174 will be played at the Water street alleys when it will be watched by a large crowd as the game is exciting all the way. Following are the names: Marsden, Lush, Metheral, Travers, Barrette Maynard, Arrowsmith, Cookson Roberts, Whittaker, Bishop, Rightmeyer, Gifford, Routly, Leether, Thorndyke, Ballard, Craig, R. Elliotte, Pinette, Robinson.

FIVE ROLLED IN THE PERFECT SCORE OF 141

Last night's game in the play-off in the blind score was won by J. Solomon. After five rolling in 141 score an extra game had to be played. Following were the ones that rolled the perfect blind score: Shaughnessy French, R. Elliotte, Boyd, Solomon.

RHEUMATIC SUFFERERS

MAY OBTAIN RELIEF BY ENRICHING THE BLOOD SUPPLY.

In the days of our fathers and grandfathers rheumatism was thought to be the unavoidable penalty of middle life and old age. Almost every elderly person had rheumatism, as well as many young people. It was thought that rheumatism was the mere effect of exposure to cold and damp, and it was treated with liniments and hot applications, which sometimes gave temporary relief, but did not remove the trouble. In these days there were many cripples. Now, medical science understands that rheumatism is a disease of the blood, and that with good, rich, red blood any man or woman or any age can defy rheumatism. There are many elderly people who have never felt a twinge of rheumatism, and many who have conquered it by simply keeping their blood rich and pure. The blood enriching qualities of Dr. Williams' Pink Pills is becoming every year more widely known, and the more general use of these Pills has robbed rheumatism of its terrors. At the first sign of poor blood, which is shown by loss of appetite, dull skin and dim eyes, protect yourself against further ravages of disease by taking Dr. Williams' Pink Pills. They have helped thousands of people—if you give them a fair trial they will not disappoint you.

You can get these Pills through any dealer in medicine or by mail at 50 cents a box or six boxes for $2.50 from The Dr. Williams' Medicine Co., Brockville, Ont.

SAYS ACID STOMACH CAUSES INDIGESTION

Excess of hydrochloric acid sours the food and forms gases.

Undigested food delayed in the stomach decays, or rather, ferments the same as food left in the open air, says a noted authority. He also tells us that Indigestion is caused by Hyper-acidity, meaning, there is an excess of hydro-chloric acid in the stomach which prevents complete digestion and starts food fermentation. Thus everything eaten sours in the stomach much like garbage sours in a can, forming acrid fluids and gases which inflate the stomach like a toy balloon. Then we feel a heavy, lumpy misery in the chest, we belch up gas, we eructate sour food or have heartburn, flatulence, water-brash or nausea.

He tells us to lay aside all digestive aids and instead, get from any pharmacy four ounces of Jad Salts and take a tablespoonful in a glass of water before breakfast and drink while it is effervescing and furthermore, to continue this for a week. While relief follows the first dose, it is important to neutralize the acidity, remove the gas-making mass, start the liver, stimulate the kidneys and thus promote a free flow of pure digestive juices.

Jad Salts is inexpensive and is made from the acid of grapes and lemon juice, combined with lithia and sodium phosphate. This harmless salts is used by thousands of people for stomach trouble wth excellent results.

FINANCIAL AND MARKETS

WALL STREET.

NEW YORK, March 24.—(Canadian Press).—The stock market showed no very definite trend at the broad opening of to-day's session, although several of the popular oils and motors enhanced their recent gains. Within the first half hour trading becaame more active and the tone more reactionary, due to pressure against rails, food issues and some of the unclassified specialties. Houston Oil was conspicuous for its initial gain of almost two points and Vanadium and Wilson Packing rose one point each. Union Pacific, Southern Pacific and U. S. Rubber averaged one point losses with Studebaker, yesterday's strongest feature. Sears-Roebuck continued to decline, falling to a new low of 69 1-2.

Early re-action, which was partly attributed to further realising, caused additional declines among Oils, Motors, Independent Steels, Tobaccos and Chemicals. These ranged from one to two points, while Sears-Roebuck added a large fraction to its previous loss. Rails made moderate concessions on light offerings. From lower levels there were rallies under the lead of Houston Oil, Atlantic Gulf, American Woollen and some of the food shares, but the movement had none of the vigor of the previous day. Call money opened at 6½ per cent.

TORONTO.

TORONTO, March 24.—(Canadian Press).—Dull trading took place this morning on the Toronto Stock Exchange, very few changes being established in the prices of stocks, although the entire list displayed a tendency to weaken. General Electric was worse in this respect, declining 1½ points to 112. Other fluctuations were only fractional, including Steamships Preferred, down 3-4 at 65¼, and Abitibi ¼ at 42 1-8. Steel Corporation was stronger, improving by a substantial fraction to 43 3-4.

FOREIGN EXCHANGE.

NEW YORK, March 24.—(Canadian Press). — Sterling exchange steady; demand 3.91 3-8. Canadian dollars 11 7-8 per cent. discount.

LIVESTOCK MARKET.

TORONTO, March 24.—(Canadian Press).—Cattle receipts light, trade weaker. Quotations:

Heavy beef steers, $10 to $11; butcher steers, choice, $9 to $10; butcher cows, medium, $5 to $7.50; calves, $14 to $16; lambs, $12 to $14; hogs, fed and watered, selects, $15 to $15.25.

CHICAGO GRAIN.

CHICAGO, March 24.—(Canadian Press).—Downturns in the price of wheat to-day took place, influenced more or less by the revolutionary outbreaks in Germany. Wage reductions in the United States were also given a bearish construction. Commission house buying, however, developed on the decline in values and led to rallies. Opening quotations, which ranged from ½ to 2 cents lower, were followed by the recovery in some cases to the same as yesterday's finish.

Corn was easier with wheat, May touching the lowest price yet this season. After opening unchanged to 3-8c off, the market underwent a moderate general sag and then recovered somewhat. Oats paralleled the action of other grains, starting ¼c lower to 1-8c to ¼c up, and then declining a little all around before beginning to re-act. Provisions shared in the weakness of other commodities.

Gains were scored later when corn turned strong. The close was steady 1-8 to 1-4 net higher with May at 64 1-8. Signs of brisk export demand counted subsequently as a bullish factor in wheat and with persistent buying led to a material advance but the best prices failed to hold. The close was unsettled 1-4 to 2 3-8 net higher with March 153 and May 141 3-4 to 142.

MONTREAL.

MONTREAL, March 24.—(Canadian Press).—The market this morning was not exciting, and very few changes occurred during the session. Abitibi sagged another half point and closed at 42¼. Atlantic Sugar remained unchanged. Brazilian went down still further to 32, at which figure it closed, while Brompton remained steady at 35, as did also Laurentide at its opening figure. National Breweries strengthened half a point from its opening figure and closed at 38 3-4. Wayagamack remained unchanged throughout at 70.

Society

Miss Nicholson, of the Elite Hairdressing Parlour, leaves to-night to spend the Easter holidays with her mother, Mrs. George Nicholson, Ottawa.

Mrs. J. H. Cavanah, 198 London street, has returned after an extended visit with her daughter, Ola, in Renfrew.

Miss Ola Cavanah of Renfrew, is ill at the residence of her mother, Mrs. J. H. Cavanah, 198 London street.

Miss Ruby Young, of "Maple Burn," North Monaghan, returned home on Wednesday, March 23rd, after spending a most enjoyable three months at MacDonald Hall, O.A.C., Guelph, Ontario.

Edgar Stubbs came down from Toronto yesterday to spend the Easter holidays with his grandmother, Mrs. Stubbs, Water Street, City.

Miss May Moore, of Toronto, is visiting her grandmother, 506 Bolivar street, for the Easter holidays.

Miss Lilian E. Armstrong leaves to-night to spend the Easter holidays with her parents, in Brockville.

Mr. Samuel Kemp, of Toronto, is at his home, 655 George Street, for the Easter holidays.

Mrs. E. McIntyre and granddaughter, Miss Curtis, are spending the Easter holidays with Mr. McIntyre at Almonte, Ontario.

Mrs. Ross, Miss Vernon and Miss Dolly Ross, Montreal, are spending Easter with Mrs. Halliday.

Mr. and Mrs. Reginald Lockhart, of Toronto, are spending the week-end with Dr. and Mrs. A. J. Robertson.

Mrs. Bernard Dench, Lakefield, left to-day to spend the holiday in Toronto.

Mrs. Jack Strickland, Lakefield, was in the city to-day.

Mrs. Marling, Lakefield, was a visitor in the city to-day.

Mrs. J. O O'Brien will receive for the first time since her marriage from 4 to 6 at the Crown Apartments, Hunter street., Monday, March 28th. Her sister Mrs. J. O. de Laplante will receive with her
2d 72

BUSINESS CHANGE.

The Dominion Billiard and Tobacco Company has been taken over by Mr. M. Papas of this city. Messrs. George Reubas of Toronto, Peter Gettas, Bill Coros and N. Douros, together with Mr. Pappas, were the previous owners, but the interest of all the above have been taken over by Mr. Pappas since March 21st, who now owns and controls the Tobacco Store, Billiard Room and the Shoe Shine Parlour of the company.

SIX MONTHS.

Samuel Curreri, a 15-year-old Italian boy, convicted of stealing $110 from M. D. Sullivan, a Dummer farmer, was sentenced to six months in the Industrial School, Toronto, by Magistrate Langley in County Police Court yesterday. Curreri came from the school to work for Sullivan; now he goes back for another session.

"They WORK while you sleep"

Cascarets

Don't stay bilious or constipated, with your head dull, your stomach sour, gassy, upset. Take one or two Cascarets tonight sure for your liver and bowels and wake up clear and fit. Children love Cascarets too. No griping—no inconvenience. 10, 25, 50 cents.

The Event of the Season. *Tickets Going Fast.*

THE PETERBORO

MALE VOICE CHOIR CONCERT

IN THE

Grand Opera House, April 5th, at 8.15 p.m.

ASSISTED BY

Miss Pearl Newton
Widely-Known Elocutionist of Toronto

Mr Boris Hambourg
The Celebrated Russian 'Cellist

Miss IDA SANDERSON - Accompanist | Mr. J. H. Renwick - - - Conductor

RESERVED SEAT PRICES $1.00 and 75c

Exchange Tickets now on sale by members of the Choir, Bond's Drug Store or Sutcliffe's Barber Shop, Charlotte St. These Tickets will be exchanged April 1, at the Opera House one day in advance of the regular sale

Heintzman Hall's Easter Appeal

YOUR EASTER GIFT to those you love should be one that adds to their Joy of Living.

It makes no difference whose Easter Gift you are considering—Husband or Wife, Parents whose hair has silvered, or Children with golden locks. Bring more MUSIC into their lives. Give special thought to the Children, that they may live in an atmosphere of Music.

Visit HEINTZMAN HALL'S SHOW ROOMS, and inspect the Beautiful EASTER DISPLAY OF PIANOS, PLAYER PIANOS, PHONOGRAPHS AND RECORDS FOR THE EASTER FESTIVAL. **Open This Evening.**

HEINTZMAN HALL
ROYAL BANK BUILDING, HUNTER STREET,
W. LAWSON, Manager.

LATE WANT ADS.

FOR SALE—MOTOR BOAT ENgine 10 to 12 hp. First class running order. Call at 627 George. 3d 73 9473

TO RENT — GARAGE WITH good yard, adjoining Y.M.C.A. Apply 165 Murray street, or 'phone 415W. 2d 72 9470

FOR SALE — GOOD SIX roomed brick house with full plumbing one block east of C.G.E. at low price, on easy terms. Apply 293 Dalhousie. 'Phone 273J. 6d 76 9472

WANTED — YOUNG GIRL TO assist with housework. No washing. Short hours. Prefer one who can live at home Apply evenings. 310 Rubidge street. 3d 73 386

7 SALESMEN WANTED AT once. $15.00 per week and all expenses. Apply to Salesmanager, R. R. Brown, Grand Hotel. 1d 71

FOR SALE —MOTOR BOAT, length 25 feet beam 4 feet, 6 inches, oak deck, 6 H.P. engine, with reverse gear, automobile steering wheel and control will seat eight people speed 10 to 11 miles per hour. Reason for selling, have bought a faster boat. May be seen at Ryes Boat House. Apply to Mr. Rye or to K. G. Lech, 413 George street. 3d 73 385

EXECUTORS' SALE

OF VALUABLE VILLAGE AND FARM PROPERTY.

In order to wind up the estate of the late Mr. James McNeil, there will be offered for sale at Public Auction by J. F. Thornton, Auctioneer, at the Victoria House in the Village of Keene, on **TUESDAY, THE 12TH DAY OF APRIL,** at the hour of 3 p.m., the following property:

FIRST: The East Half of Lot No. Sixteen in the Seventh Concession of the Township of Otonabee. On this property there is a log house and a frame barn, about 40 x 50. There is also a quantity of valuable timber. About thirty-two acres have been fall ploughed and about eighteen acres sown with fall wheat. The land is situated on the main road leading from Keene to the Keene station, and is about a mile from Keene and half a mile from the station.

Second: Lot Number Ten on Plan Number Nine for the Township of Otonabee, being the property in the village of Keene on which the store now occupied by G. S. Taylor is situated. On this property there is said to be situated the said store which includes the Masonic Lodge Room, and also two dwelling houses. This property will be sold subject to the existing tenancies.

In the event of the offers for said Lot Ten in one parcel not reaching the reserve bid, the said store and the dwelling houses will be offered for sale in three separate parcels.

There will be a reserve bid on both properties and on each subdivision of said Lot Ten.

TERMS: 10 per cent. down at the time of sale, and the balance without interest within thirty days thereafter.

Further particulars and conditions of sale can be obtained from the undersigned, and will be read on the day of the sale.

DATED at Peterborough, this 23rd day of March, 1921.

THE TRUSTS AND GUARANTEE CO., LIMITED.
Executors.

HALL & HALL,
Solicitors for the Said Executor.
5d 24 29 2 6 9 367

EAST CITY MEAT MARKET
Fine Easter Show of Prime Meats

I have much pleasure in inviting attention to my fine display of Easter Meats, provided for the season.

Among the specials shown will be some Fat Steers, specially fed for the occasion by Messrs. Dodds, the well known breeders of Fat Cattle in South Monaghan.

Choice fed **LAMBS** from good breeders, and good supplies of Fine **VEAL, PORK,** and **FANCY MEATS.**

MR. ALEX. GORDON will be present and assist during Saturday.

S. E. MAHOOD 97 Hunter St. W. Phone 11

ORDERED TAILORMADES

ROGOW BROS.
Ladies' Costume Tailors

Have everything in full operation in our TAILORING DEPARTMENT to ensure Prompt and Satisfactory Execution of Orders for

SPRING SUITS, COATS, AND SKIRTS.

Correct Designing of Custom Ordered Garments Tailored with Precision of Fit.

Good Stock of Materials to choose from—or Your Own Cloth Made Up to Order.

440 George Street Phone 1022

Your Easter Roast

Make Easter Dinner one that you'll enjoy by ordering a choice cut from our Extra Fine Easter Meats.

PRIME HEAVY BEEF (Exceptional), CHOICE BABY BEEF, LAMB, VEAL AND PORK, ALL EXTRA SELECT.

Phone Your Order—We'll Suit You

W. KEMP & SON, 352 Charlotte
WEST-END MEAT MARKET :: 'Phone 149

Sports

FIFTEEN LACROSSE PLAYERS ARE ALREADY LINED UP FOR TEAM

FIRST MEETING OF THE EXECUTIVE LAST NIGHT REPORTED ENCOURAGING SIGNS.

All the members of the Executive Committee of the Lacrosse Club were present at the preliminary meeting held in the Board of Trade rooms last night. C. S. Cummer, the president, was in the chair. The discussion included the question of directing Harry Tudhope, secretary and representative, to the annual meeting of the O. L. A in Toronto to-morrow. It was decided that Mr. Tudhope should use his own discretion in the election of officers and on other questions that are coming before the Association.

Reports so far received from those who intend to play here this summer showed that fifteen men have signified their desire to get into the game. It is hoped that if there are others who know the game and wish to play with the local team this year they will get in touch with the club as soon as possible.

The feeling of the executive last night was that Peterboro's plans will depend upon the prospects for a good group in this district. News from the surroundings towns is encouraging but nothing definite will be known until next week.

There is keen interest among the promoters of the game in Campbellford and Havelock. Tweed is a possibility, and Hastings and Norwood may combine to form another club. If these promises materialize there is no question of lacrosse regaining a strong position in the athletic affairs of this district this year.

The question of finances was deferred until next Wednesday night when Mr. Tudhope will present his report of the annual meeting.

GOLF NEWS

To few golfers is given the joy of making a hole in one stroke, but consider the lucky man who holes out twice in a single round- William David, scratch player in England, was going over the Newton Nottage links at Portheawl, England, and holed the short tenth and seventeenth holes from the tee. He has played golf for twenty years and never before had he made a "oner". Incidently they can still properly celebrate such events abroad.

MIDLAND'S STAR HOCKEYIST DEAD

SUSTAINED INJURIES IN GAME BETWEEN PARRY SOUND AND MIDLAND.

MIDLAND, March 24.— Elmer Byrne, aged 18, conceded to be the star player of the Midland juniors, and who was hurt in the O.H.A. game between Midland and Parry Sound, at the latter town, on February 1, has passed away in the St. Andrew's Hospital, Midland.

Near the close of the game he fell and was struck by the skate of Lalonde, of Parry Sound, receiving a bad gash in the leg. He was brought back to Midland and placed in the Hospital, where he remained until his death. The executives of both Parry Sound and Midland teams did everytring in their power for his relief.

The funeral took place yesterday afternoon.

A BIG RUSH FOR THE FINAL GAME

CONSIDERABLE LOCAL INTEREST IN BASKETBALL FINALS.

The interest in basketball in this city was demonstrated last night when within one hour of the opening of the reserve seat plan the entire gallery was sold out. It was announced in yesterday's paper that the plan for the final game with Woodstock would be opened at 7.30 last night. One hour later the gallery seats were all sold and a number on the gymnasium floor. Basketball fans in Peterborough are under the impression that seats on the floor are undesirable. In London, Woodstock, Paris and St. Catherines the only place for spectators is on the floor of the gymnasium as these associations have no galleries. Many ladies are among the spectators and no serious mishaps ever occur. From the standpoint of viewing the game, it is noticeable that in every game it is necessary to ask a considerable number of spectators to sit in the gallery, who have gathered on the side lines, which indicates that the latter position is a favored position from which to watch the play. There is a feeling that one is on the inside when on the side lines that is not experienced in a seat in the gallery. Veteran players and those who have officiated in games are usually found on the gym floor on the side lines from choice, and these are sure to choose a position from which all of the plays can be seen. The floor plan is rapidly selling for the game on Monday night and those anxious to see the local team win the Ontario Intermediate championship should secure their seat immediately.

COMRADES FOOTBALL PLAYERS MEETING AND PRACTICE

A special meeting of the Comrades Football Team will be held tonight in Comrades Class Room, Park street Baptist Church at 8 p.m. prompt, also a practice game wil be held at Exhibition Ground against the De Laval at 10.30 a.m., Friday morning. All players please attend meeting and practice.

CALEDONIAN FOOTBALL PLAYERS PRACTICE ON ON FRIDAY MORNING

All Caledonian Football Players are requested to turn out for the practice game on Friday morning, at 9.30 a.m. on the West end of the Exhibition Grounds. Please note the time!

A SPECIAL PRIZE FOR THE HIGH SCORE FOR GOOD FRIDAY

The Water street alleys are giving a special prize for the high score in five pins for to-morrow, when some good bowling is anticipated.

MUSIC AND DRAMA

AT THE GRAND.

It will be good news to many screen devotees to know that Edwin Stevens, an actor without peer on the screen, who played the sardonic, crafty Baron Alexis in J. Parker, Read, Jr's "Sahara," is the villian of the brilliant young producer's second Louis Glaum production, "The Lone Wolf's Daughter," by Louis Joseph Vance, which comes to the Grand Theatre, beginning Easter Monday for four days.

Stevens' role in the new W. W. Hodkinson release eclipses in power the part assigned him in "Sahara," his performance as the leader of a criminal syndicate in London and the direct protagonist of the Lone Wolf himself ranking with his stellar stage achievment in the title role of Ferencz Molnar's famous drama "The Devil."

Other notables who accord Miss Glaum splendid support are Thomas Holding, popular leading man, and Bertram Grassby, noted character artist in the role of The Lone Wolf

AT THE ALLEN "THE HIGHEST BIDDER."

Everybody loves a fat man, but who loves a stout woman? However, it was not only her obesity which made Mrs. Steese unpopular in "The Highest Bidder," the new Goldwyn Picture, starring Madge Kennedy, which comes to the Allen Theatre Friday. Mrs. Steese was so obviously "out for the money," and though we all of us like the idea of gathering pelf, we don't precisely like to see ourselves satirized and publicized in a woman who doesn't, or rather, can't hide her desire for money. Mrs. Steese, played excellently by Zelda Sears, wanted Sally (Madge Kennedy) to marry for money and almost succeeded in making her do so. But in the end, Sally realizes that "The Highest Bidder" is not Mammon, but Cupid.

TO AGE-OLD PROBLEM.

That old platitude about riches not bringing happiness is refreshingly presented in Madge Kennedy's latest Goldwyn picture, "The Highest Bidder," which comes to the Allen Theatre Friday and Saturday.

Taken from a story by Maximilian Foster, the photoplay deals with tangled troubles of a group of people, one of whom is a millionaire, cynically convinced that women care more for his money than for him, while two others of the group are women who actually do long for his money.

One of two women is Sally, (Madge Kennedy) who: unfortunately for her conscience, falls in love with the man whose riches she has set out to win, and so brings on many, many complications, when her millionaire discovers that (as he thinks) she is only "after his money." In the end, both discover that the eternal is nearer in love than in the Treasury Building itself.

AT THE REGENT.

THRILLING STUNTS IN NEW MIX PLAY

A popular star in a picture that fits him like the proverbial "paper on the wall" became the attraction at the Regent Theatre when Tom Mix, the daredevil Fox star, began a run of three days in "The Untamed," adapted to the screen from the well-known novel by Max Brand.

Thrilling throughout, this picture will appeal to every lover of Western photodrama. Mix again covers himself with that glory which results from the successful performance of hair-raising feats of daredeviltry accompanied by genuinely good acting.

Emmett J. Flynn, the director associated with Mix for the first time in making this picture, displayed his universally recognized ability for putting speed and punch in his scenes. He knew Tom Mix's daring and he apparently didn't try to save the star's skin where the liability of losing part of it would help the picture.

A splendid cast of players was chosen for the production. Pauline Starke, one of the most popular leading women in pictures, plays opposite the star. Others well known are George Seigmann, P. M. McCullough, James O. Barrows, Charles K. French, Pat Crisman, Sir Jordan, Major J. A. McGuire, Frank M. Clarke and Joseph Connelly.

DEVINE REMAINS ON THE OUTSIDE

BREACH BETWEEN CATCHER AND CLUB CONTINUES TO WIDEN.

COLUMBUS, Ga., March 24. — A near-murder in the vicinity of the ball park, an exhibition of climbing by a "human fly," and a sudden change in the climatic conditions made this an eventful day in the Toronto team's stay here. Trainer Percy Ryan was an eye-witness to the stabbing affray, in which one negro used a razor on another, and as the victim is not expected to live he is keeping religiously under cover for fear he may be called as a witness.

This episode and the case of Devine were the whole topics of conversation in the camp. The players have no sympathy for the catcher, and "Mickey" bids fair to lose whatever popularity he has gained if he persists in his unreasonable attitude. It is certain that he has asked for a contract calling for more money than the majority of backstops in the big leagues are getting. President McCaffery has no intention of submitting to his demands, and unless Devine moderates his terms considerably he will be told to pack his "duds."

NEARLY CRAZY WITH ECZEMA

No rest day or night for those who are afflicted with that terrible skin disease, eczema, or as it is often called, salt rheum.

With its unbearable burning, itching and torturing, relief is gladly welcomed.

There is no remedy like Burdock Blood Bitters for giving relief to such sufferers; no remedy that has done, or can do more for those who are almost driven to distraction with the terrible torture.

Apply it externally and it takes out the stinging, itching and burning, and proomtes a healthy healing.

Take it internally and it gets at the source of the disease in the blood,—for eczema is a blood disease—and drives it out of the system.

Miss L. M. Boutilier, 89 Victoria Road, Halifax, N.S., writes:—"I have suffered for years from eczema. I could not rest day or night. I suffered great agony, and was nearly crazy with the itching and burning. I used all kinds of salves, but nothing seemed to help me. I saw Burdock Blood Bitters advertised, and was advised to try a bottle. I found great relief, and I really cannot recommend it highly enough for what it has done for me."

Burdock Blood Bitters has been on the market for over forty years, and during that time has been manufactured only by The T. Milburn Co., Limited, Toronto, Ont.

LIPTON GIVES CUP TO PRISON LEAGUE

OSSINING, N.Y., March 24. —A silver cup, to be held in competition from year to year among the baseball teams of Sing-Sing Prison, has been presented to the Mutual Welfare League by Sir Thomas Lipton, the English yachtsman, it was announced here to-day by the State Prison Commission. Construction of a baseball field of regulation size will be undertaken at once on the prison ground.

AN EASTER SPECIAL

GRAND — Devoted to Exclusive First Run Photo Presentations & High-Class Road Attractions — Something Doing Every Day

4 DAYS STARTING —MATINEE DAILY— MONDAY

POSITIVELY THE FIRST PUBLIC SHOWING IN CANADA

DIRECT FROM A FOUR WEEKS RUN AT THE CAPITOL THEATRE, NEW YORK CITY

J. PARKER READ Jr. PRESENTS LOUISE GLAUM Supported —by— EDWIN STEVENS (Dare Devil)

Thomas Holden - Bertram Grassby

AND THE WONDERFUL ALL-STAR CAST IN

THE LONE WOLF'S DAUGHTER

The Sequel to "The Lone Wolf" and "False Faces," World Famous Detective Stories. By Louis Joseph Vance.

1,800 PEOPLE WITNESSED THE SPECIAL SCREENING LAST WEDNESDAY NIGHT AT 11, AT LOEW'S THEATRE, TORONTO, FOR NEW CENSORS' BOARD, AND ALL PROCLAIMED IT "THE MOST WONDERFUL MELODRAMA OF THE PRESENT DAY."
—SPECIAL MUSIC—

A Drama enacted from the interior splendours of Buckingham Palace to the mysterious depth of London's "Limehouse," the scene of "Broken Blossoms," and more vividly pictured by a great Author.

THE DRAMA OF A THOUSAND THRILLS!
8 REELS OF WONDER AND SUSPENSE!
A PANORAMA OF NEWEST FASHIONS!
THE WILY, ALL-KNOWING, ALL-SEEING, CRAFTY LONE WOLF HIMSELF!
USUAL HIGHEST CLASS COMEDY AND SCREEN MAGAZINE!

Special Popular Prices Evening 8.15 27-37-47c. Secure Your Seats in Advance. Matinee Daily 2.30 11 & 27c

THE NEW REGENT THEATRE HUNTER STREET

To-day We Present the Celebrated "Wm. Fox" Star

TOM MIX —IN— "The Untamed"

A Whirlwind Tale of the Wild, and of Three Strange Pals--a Man, a Horse and a Dog.

POPULAR PRICES:

Matinees 10c. and 20c. Evenings 25c. War Tax Extra

EMPIRE

Mat. 2.30-Eve. 7.00 & 8.30

THURSDAY — FRIDAY — SATURDAY

WALLACE REID IN "Excuse My Dust"

They're off! Off in a leap to smash the record from Los Angeles to Frisco! Then s-p-e-e-d! Sudden curves—sickening slithers—hair-raising plunges through the dark—against time, against men, against even Death!

And the thing that drives them on is a wonderful Romance of Love!

Episode 5, "The Woman in Grey"

ALICE HOWELL in "Her Wooden Legacy"

MATINEE—11c and 22c :: EVENING—16c and 32c

Lowe Brothers

This paint film is less than 1\100 of an inch thick. What does that mean to you?

When you stop to realize that a two-coat film of paint is less than 1-100 of an inch in thickness, and that this thin film stands between your house and the weather, you can see the vitalness of buying the right kind of paint.

Lowe Brothers High Standard Paint forms a tougher film than any other paint we know of. It is elastic. It will not crack with the weather's changes. It is both weatherproof and waterproof.

It costs a little more than most paints, but it always covers more surface, therefore less paint is required and you actually save money at the very start. This fact, coupled with its long lastingness, makes it really an investment paint.

If you want to prevent future trouble, come in and talk over your paint problems with us.

The F. R. J. MacPherson Co., Ltd.

George Street, Peterborough, Ont.

N1

Paints

Lsst Time To-Day — ALLEN — Matinee 2.15 Evening 6.45 and 9.00

— PETERBOROUGH'S LEADING PHOTOPLAY HOUSE —

GOLDWYN PICTURES PRESENT

TOM MOORE Supported by Naomi Childers In "HOLD YOUR HORSES"

The Story of a Man who Suddenly Discovered He Could Fight.

SPECIAL EASTER ATTRACTION — COMMENCING FRIDAY — CONTINUOUS PERFORMANCE FROM 1.30 TO 11

GOLDWYN PRESENTS

MADGE KENNEDY in "THE HIGHEST BIDDER"

MADGE KENNEDY, whose lovable personality comes right out of the screen to nestle in your heart—at this Theatre in her latest Picture. It's a sparkling Tale that shows Madge at her best.

Did she keep her part of the Bargain? COME AND SEE.

BOOTH TARKINGTON'S The Adventures and Emotions of Edgar Pommery— "EDGAR TAKES THE CAKE" — A Picture for Grown-ups and Children Alike —

Get The ALLEN HABIT It's A Good One

SPECIAL EASTER MUSIC. THE PHANTOM FOE— EPISODE NO. 4 With JUANITA HANSEN and WARNER OLAND Logical! Baffling! Thrilling!

MATINEE—16c, 22c, 32c ::: EVENING—16c, 22c, 32c

ROBERT FAIR & CO. Ltd.

Easter Saturday Specials

The Easter Displays of Ladies' Wear Are Very Attractive This Season

SATURDAY FINDS US WITH THE MOST CHARMING WEARING APPAREL FOR WOMEN WE HAVE SHOWN IN YEARS. THE VALUES EXCEED THE PAST FEW YEARS, BECAUSE EVERY LINE IS MARKED AT THE NEW LOW PRICES.

Millinery Section 2nd Floor

A Fascinating Display of Easter Millinery

Selling Special at - $7.50 to $15.00

Whether one desires a Turban, Russian, or Hindoo, a directoire Poke Bonnet, or a large Picture Hat—all may be selected from this special assortment at the low price of

$7.50 to $15

Cellophane, Mohair, Batavia Cloth, and Liserie Straw are shown in black and in the newest colors of the season. Beautiful decorative braids and straws, fruit and flowers, pert ribbon bows and smart veilings, are the materials employed to trim these exquisite creations.

Your Easter Gloves

SILK GLOVES, $1.10 TO $2.50 PAIR

Black and colors; 2 domes; all sizes.

PLEATED CUFF SILK GLOVES $2.00 PAIR

One of the new features in Silk Gloves for Easter; navy and grey shades; two domes.

SUEDE GAUNTLET GLOVES

Another shipment arrived to sell Saturday of these Suede Gloves in natural and tan shades. At pair **$3.75**

THE NEW HAND BAGS

Hand bags to match your new suit, in black, grey, brown, blue; many shapes to choose from at —

$3.25, $3.50, $3.75, $4.00

Serge and Silk Dresses For Easter Wear

The Materials are Taffeta, Charmeuse, Tricolette, Mignonette, and all wool serge and Tricotine.

Every garment is perfect as to style detail, fit and making. The high quality of the material and full character of the embroidery and braid trimmings must be seen to be appreciated. Price range—

$25.00, $30.00, $35.00 to $55.00

CREPE DE CHINE BLOUSES

The new novelty stripe blouses in charming models are here for your inspection to-morrow at—

$5.98 AND $6.98.

GEORGETTE CREPE BLOUSES

The newest creations for Easter Wear

AT $8.00, $10.00, $12.00.

A TEMPTING DISPLAY —OF— EASTER AND SPRING COATS

Modes that will lead the season are shown in all wool materials such as polo cloth, tweeds, velour, gabardine and cheviots. Three quarter and full length. Handsomely trimmed with braids. Priced at —

$20.00 $25.00 $35.00

ELEGANCE, SIMPLICITY AND YOUTHFUL CHARM ARE COMBINED IN THE NEW SPRING and EASTER SUITS

Our assortment of suits in its complete range of styles and fabrics will be found unrivalled. Selection therefore is a very easy matter. Price range—

$25.00 $35.00 $40.00 $55.00 $57.00

A Special Offer in Easter Hosiery

$3.00 ALL-SILK HOSE FOR $2.00 PAIR

Black only in all sizes. We make this a leading special. A particularly good quality.

$3.00 AND $3.50 ALL-WOOL FINE CASHMERE HOSE FOR $1.75 PAIR

Specially for wearing with Oxford shoes. Colors are navy, black, nigger, taupe. They are the best qualities carried in stock.

SILK UNDERSKIRTS

Habutai silk, in black and colors; two styles of deep pleated flounce. Priced at each—

$6.50 AND $8.50

BARONETTE SATIN DRESS SKIRTS AT $17.00

They only arrived this morning and are Fashion's latest creations for Easter wear. Shades are Jade, navy, dark rose and black.

ALL-WOOL PLAID SKIRTS AT $15.00 AND $15.50

They came to us to-day and are the latest styles created for Easter wear. No two alike. You will like them and the price is reasonable—in fact just $5.00 less than the previous shipment.

THE STORE WILL BE OPEN THIS EVENING

ANARCHISTS BOMB THEATRE

LONDON, March 24. — (Canadian Press.) — A bomb explosion took place in the Diana Theatre at Milan in Italy, last night, twenty persons being killed, according to a despatch to the London Times from that city.

Many were injured, at least twenty of whom are not expected to survive. The police believe that the outrage was the work of anarchists as a protest against Malatesta's imprisonment.

Advertise in the Examiner

THE PROTESTANT CHURCHES OF THE CITY WILL HOLD A UNION

GOOD FRIDAY SERVICE

To-morrow Afternoon, at 3 O'clock, in TRINITY CHURCH

In the Cross of Christ I glory,
Towerings o'er the wrecks of time;
All the light of sacred story
Gathers round its head sublime.

CITY AND GENERAL

DR. T. P. McCULLOUGH.

Eye, Ear, Nose and Throat Specialist. 166 Brock Street. Phone 36w.

SPRING FAIR.

Keep Friday, April 8th, free for the Spring Fair at the Young Women's Christian Association. Proceeds in aid of the Summer Camp. 1d71

DENTISTRY.

Dr. R. A. Sheehy, 397½ George Street (corner George and Hunter Streets), over Bond's Drug Store. Phone 319J. 3mos-135

WE BOTH LOSE.

If you don't let me figure on your Painting and Decorating, we both lose Money.—W. C. Ford. 'Phone 1283. 6d-73

NOTICE.

Mr. R. B. Lundy will not be responsible for any debts contracted in his name without his written order. 2d71-344

NEW COLUMBIA RECORDS.

The new April records are on sale and are a splendid list. Add some new selections to your collection for Easter. Greene Music Store, Charlotte street. 2d-72

DR. N. H. SUTTON.

Surgery—Room 113, Barrie Bldg., 412 George Street. Hours: 9-11 a.m., 2-4 p.m. Evenings and Sundays by appointment. Phone 131. Residence, 543 Park Street. Phone 1111j. d-tf

FOR QUICK SALE.

Valuable suburban residence of the late Thomas Edgar, and about nine acres, Chemong Road, adjoining City of Peterborough. For particulars, apply on the premises, or to J. F. Thornton, 663 George Street. 'Phone 1493W. 6d-74-322

OPTOMETRY.

Martin J. Roche, Consulting Optometrist and Manufacturing Optician, Graduate Canadian Ophthalmic College. Eyes Examined. Glasses Fitted. 188 Charlotte street. 'Phone 422; r 950. t-t-s

STOLE FARMER'S TIRES.

Mr. Warren Worsley, of Cameron, recently sustained the loss of four tires off his car when some one broke into his garage on the farm. Three were Goodyear and one a Maltese Cross, valued at $100. The car was jacked up for the winter.

DONT DELAY.

We can give you better attention now than when the season's rush begins. Have your Furniture Re-upholstered better than new, with Finest Selections of Tapestries at Reasonable Prices.—The American Upholstering Co., 221 Hunter Street.—'Phone 697—Nights and Hol. 396. dtf

AUCTION SALE.

I have been instructed by Messrs. Jones Brothers, Liverymen, Simcoe Street, to Sell, by Public Auction, at their Barns, on Saturday next, 26th March, at 2 o'clock p.m., the following: 8 Horses, 2 Hacks, 1 Victoria, 1 Brougham, 2 Surreys, 5 Buggies, a lot of Harness, etc.—J. F. Thornton, Auctioneer. 4d-71

RECEPTION SERVICE, TRINITY CHURCH.

The Rev. F. E. Malott will be in the vestry of the church to-night at 7.30 to meet any desiring to become members of Trinity Church. The full reception class are requested to meet the pastor in the basement of the church at 10.30 a.m. on Sunday.

ST. ANDREW'S CHURCH.

Service preparatory to Communion will be held in St. Andrew's Church at 11 o'clock Good Friday morning. Rev. J. R. Webb, of Murray Street Baptist Church, will speak, and the new members will be received at the close of the service. The Session will meet at 10.30 in the Vestry.

EASTER SPECIAL PRICES

New Victor and Columbia Records 90c. Good used Records, many makes, 50c.
1 Floor Cabinet, $160 for only $110.
1 Floor Cabinet $110, for only $95
1 Floor Cabinet $125, for only $100
Record Albums, $1.50 each.
2 packages of 40c needles for 30c.
Pathe Balls and Edison Diamonds, 90c. Nelson's Record Exchange, 332½ George street.

GRADY'S STORE NEWS.

Highest Grade Sugar, with order	11c
Laundry Soap, 2 for	15c
2 lb. tin Beehive Syrup	25c
5 lb. tin Beehive Syrup	55c
1 lb. Black Tea special	47c
Snap Hand Cleanser tin	20c
Pure Cream Tartar, 5c oz lb.	75c
Pure Black Pepper, 2 oz	5c
American coal oil, gallon	35c
China Cups and Saucers pair	30c

Corner Lock and Lansdowne Sts. Prompt Delivery. Phone 537

FUNERAL TO-MORROW.

In the obituary of Mrs. Mary Ann Robinson in last night's paper the name of Mrs. John James, 494 Park street, was inadvertently omitted as one of the daughters.

The funeral of the late Mrs. Robinson takes place to-morrow afternoon from the residence of her daughter, Mrs. J. Carr, 421 London street, to the Little Lake cemetery. Service will be conducted at the house at 2 p.m. by Rev. F. E. Malott, assisted by Adjutant Buntin, of the Salvation Army.

HEALTH

By Chiropractic Vertebral Adjustments. Eight Years Experience.

R. T. PETTERSONE

OFFICE: 435 GEORGE STREET Over Toronto Trust & Loan Co. Phone 87J

Hours 10.30 to 12. 2 to 4. 7 to 8.

Costume Jewellery

Refined, colorful and symbolic—the telling touches that make a costume charming.

Appropriatese lections assembled for Eastertide.

Lovely Diamonds, Rings, Necklaces, Lavaliers, Lockets Crosses, Beads, Corals, Wrist Watches etc.

Warne's

"DIAMOND HALL"

349 George St.

BACK FROM MONTREAL.

J. A. McNabb, of La Mode Ltd., returned to-day from a business trip to Montreal and Ottawa.

SALE OF COOKING.

The Women's Guild of St Luke's Church will have a sale of home-made cooking on the Market on Easter Saturday, March 26th. 1d-71

GOOD FRIDAY AT ALL SAINTS'.

There will be two services at All Saints' Church on Good Friday. The regular service at 11 a.m. and a musical service at 8 p.m.

NEW SHEET MUSIC.

In the daily arrivals of new song hits and dance numbers there's sure to be the one you want, at Greene Music store, Charlotte street. 2d-72.

ROOFING.

British Columbia Cedar Shingles, "Eastlake" Steel Shingles and Corrugated Iron. Asphalt Slate and Ready Roofings for sale by Fred. H. Rowan, 271 McGill Street. Phone 851. d-tf

KNOX CHURCH CHOIR.

The choir of Knox Church will meet at eight o'clock this evening for practice. Ladies at seven forty-five.

TO-NIGHT AT GEORGE STREET

The series of Passion Week services in George Street Church will conclude with to-night's service, which begins at 8 o'clock. The speaker will be Rev. J. R. Webb, whose message will be one of helpfulness to all. All friends of the church are invited to attend.

TENDERS FOR COTTAGE

Tenders, addressed to the Secretary of the Protestant Home, endorsed "Tender for Cottage" will be received up to Monday, April 11, 1921, for the construction of a cottage on Anson street, complete including, heating, plumbing and electric wiring. Plans and specifications may be seen at Mr. E. F. Masons store, 420 George street.

BY ORDER OF THE BOARD. 3d 73

GOOD FRIDAY.

By special dispensation of the D.D.G.M. Golden Star Encampment, Lindsay, Mt. Hebron and Hiawatha Encampments, Peterborough, will meet for a Field Day to-morrow afternoon at 3 o'clock. Hiawatha Encampment members are requested to meet in special session at 2 o'clock. All visiting Patriarchs are invited to be present.

Coming Events

TO-NIGHT—WATER ST. BOWLing Alleys.

MONDAY, MARCH 28TH — EASter at home of St. Peter's Holy Name Society.

WEDNESDAY, MARCH 30TH — Caledonian Club Concert in the W. O. W. Hall under auspices of Piper Band.

APRIL 29TH — ANNUAL SPRING Fesival under the auspices of the Women's Teachers' Guild. 1d 71

Happy Childhood Days

The Kiddies are only Kiddies for a few short years. The sweetness and charm of childhood soon vanish. Preserve that charm while you can. We specialize in Children's Photographs.

The ROY Studio

140½ Hunter Street

The Photographer In Your Town.

IN MEMORIAM.

In ever-loving memory of James S. McNeil, who died March 24th, 1920.
The happy hours we once enjoyed,
How sweet their memory still,
But death has left a vacant place,
The world can never fill.
His weary hours and days of pain,
His troubled nights are past
His ever patient, worn-out frame,
Has found sweet rest at last.
—Wife and daughters.

Eggs 38c

Swift's Premium Hams—Whole Ham 45c lb., Part Ham 48c lb., Sliced 50c lb.
Swift's Premium Bacon—Side 55c lb., Part Side 58c lb., Sliced, 60c lb.
Harris' Sugar-cured Bacon—45c lb. Side, 48c lb. Part Side, 50c Sliced.
Currants, lb. 15c
Sultana Raisins, lb. 28c
Heinz Sweet Pickles, in bulk, pint 35c

CASH AND CARRY

SELF SERVE GROCERY

168 CHARLOTTE STREET.

Fowler's Service

Because everybody wants his glasses right, and wants them promptly, Fowler's is the logical place to go. All lenses used at Fowler's are "Peblo" quality. Fifteen years' experience serving over 30,000 customers, is a guarantee of competence, and everything on the premises the most modern made, assures reliable work and promptness. If there was anything more to add, Fowlers would have it.

FOWLERS'

Registered Optometrists. Eyesight Specialists

A. A. FOWLER, Prop. & J. E. FOWLER

375 George Street

DR. M. C. GOODWIN Chiropractor

PALMER SCHOOL GRADUATE

Suite 106-108, Barrie Building

Phone 431, Peterborough

LADY ATTENDANT

Office Hours 10 to 12 a.m. 2 to 4 7 to 9 p.m.

"It's Confidence That Does It."

FOR EASTER At Porter S. White Co.

MAPLE SYRUP

2½-lb. Tins, 90c. 8-lb. Tins, $2.00

Honey in Sections, 45c and 50c

Lettuce, Celery, Rhubarb, Cauliflower, New Cabbage, Parsnips, Carrots, Turnips, Spanish Onions—3 lbs 25c

TABLE DELICACIES

California Walnuts, lb. 55c
Dates, lb. 18c
Figs, pulled, lb. 40c
Olives, plain and tuffed; Heinz's Pickles and Sauces, Lea & Perrin's Sauce.
Snider's Oyster Cocktail and Chile Sauce in bottles.
Crosse & Blackwell Pickled Walnuts in bottles.
Gillard's Delicious Relish.

LARD AND SHORTENING

Lard, Rose Brand, 1 lb. 28c
3 and 5-lb. pails, lb. 27c
Lard, pure, 1 lb. 23c
3 and 5-lb. pails lb. 22c
Shortening, domestic, 1 lb. 20c
3 and 5-lb. pails, lb. 18c
Crisco, 1 lb. 30c
3 and 9-lb. lots, lb. 29c

ST. LAWRENCE PURE CANE SUGAR
5 Lbs.
55c

JAMS AND JELLIES

Raspberry and Strawberry Jam, 4-lb. pails 93c
Peach, Plum and Marmalade, 4-lb. pails 95c
Marmalade, in jars 20c
Assorted Jellies, in tumblers 25c
Pure Gold and McLaren's Jellies, 2 pkgs. 25c
Black Currant Jam, 4-lb. pails $1.10

TOMATOES PEAS AND CORN, STANDARDS
4 Tins
54c

CANNED FRUIT AND VEGETABLES

Pineapples, large tin 30c
Green Gages, tin 30c
Lombards, tin 25c
Apricots, tin 25c
Peaches, Libby's, tin 55c
Spinnach, tin 22c
Libby's Asparagus Tips, tin, 40c
Pumpkin, good quality, tin, 15c

EGGS
Strictly Fresh, Dozen
40c

PROVISIONS

Bacon, sugar cured, side, lb. 43c
½ side, lb. 45c
Sliced, lb. 50c
Ingersoll Sugar Cured Bacon, nicely streaked. Special prices for Easter—
Side, lb. 55c
Half Side, lb. 47c
Sliced, lb. 60c
Gunn's Back Bacon, in casing. The finest Back Bacon on the market, lb. 75c
Gunn's Nugget, in 2 and 3 lbs. to average, lb. 60c
Gunn's Cottage Rolls, lb. 40c
Gunn's Sandwich Hams, extra sweet, well cooked Hams, lb. 79c
Creamery Butter, lb. 62c
Cheese, old (1919), lb. 50c
Cheese, mild, lb. 40c
Ingersoll Cream Nippy Cheese, lb. 45c
Ingersoll Cream Cheese, in pkgs. ..... 15c and 25c
Ingersoll Pimento Cheese, pkg. 15c

BLACK TEA
3 Lbs.
$1.00

FRUITS

Oranges and Grape Fruit
We have a large assortment of very fine, sweet, juicy, seedless Oranges—
Large size, extra value, dozen 55c
Others at, dozen ....30c and 40c
Florida Grape Fruit
Another shipment of those large delicious Fruit, the best yet.
Each 20c
Others the same quality only smaller, 3 for 25c, 10c each and ..... 2 for 25c
Apples—Table 6 for 25c
Spies, peck .80c, 90c and $1.00
Cranberries, qt. 35c
Bananas, large, firm and bright yellow, doz. ..... 60c and 70c

DELIGHT PASTRY FLOUR
24-Lb. Sack
$1.39
7-Lb. Sacl
44c

SUNDRIES

Pure Gold Quick Puddings, including Custard, Chocolate, Tapioca and Arrowroot, 2 pks. 25c
Harry Horne Custard Powder, large tin 35c
Fels-Naphtha, White Naphtha, Sunlight, Surprise, Comfort, Sunny Monday and Gold, 10 bars for 90c
Castile Soap, nothing better, large bar 25c
Laundry Soap, large bar 20c
Sea Foam Soap Chips, 1-lb. pkg. 25c
Icing, in pkgs. 15c

MAGIC BAKING POWDER
16-Oz. Tis
32c

STORE OPEN ALL DAY THURSDAY TILL 9 P.M.
NO ORDERS DELIVERED AT NIGHT

PORTER S. WHITE CO.

PHONE 208 334 GEORGE STREET

MARCH 25, 1921.

MISSING.

NEWSPAPER ADVERTISING is the only kind of Advertising which can be used with anywhere near 100 per cent. efficiency.

The Evening Examiner

PROBABILITIES.
Fresh easterly to southerly winds; comparatively warm, with showers.

VOL. XLIX. NO 71 PETERBOROUGH, SATURDAY, MARCH 26, 1921 PRICE THREE CENTS.

RESTORE ORDER AFTER RIOTING IN HETTSTEDT

SECURITY POLICE DRIVE INSURGENTS FROM CITY BUT ARE SUBJECTED TO FIRE FROM SURROUNDING HILLS.

UTILITIES IN OPERATION

BERLIN, March 26. — (Canadian Press).—Order has been restored at Eisloben and Hettstedt, it is announced by the German Government. Rioters at Hettstedt blew up the railroad station, however, before they retired to the hills surrounding the city, and set up machine guns, which are reported to be firing at the Security Police in the city. The Municipal and Utilities plants were again in operation. It is officially reported that the work of restoring order had been carried on by the Prussian Security Police and local organizations.

A NOTED FIGURE IN WOMEN'S WORK VISITS PETERBORO

Mrs. Kniel, of Edmonton, who has been visiting Mrs. E. Conroy, Water Street, is rather a noted figure in women's work in Western Canada. She has been interested in various branches of feminine endeavour for some years, and has taken an active part in several political campaigns. At present she is the Dominion organiser for the Catholic Women's League, with eastern headquarters at Ottawa, and visits all parts of Canada in connection with this work.

While in Peterborough Mrs. Kniel gave several interesting talks on the work that is being and may be accomplished by the Catholic Women's League.

NEW PROPRIETORS OF BILLIARD ROOMS

MESSRS. NELSON POGUE AND M. FREEMAS TAKE OVER BUSINESS.

Mr. M. Pappas, who purchased all the interests in the Dominion Tobacco and Billiard Parlour Co., has leased the business to two local men, Mr. N. R. Pogue and Mr. M. Freemas, who will in future conduct the Billiard Room, Tobacco Store and Shoe Shine Parlour in an up-to-date manner.

The hat cleaning department will be open next week.

Address 408 George street.

L.O.O.L., NO. 80, WILL HAVE THEIR ANNUAL BALL TUESDAY EVENING, MARCH 29TH. THREE-PIECE ORCHESTER. REFRESHMENTS. ADMISSION 50c.
30-24-26-28

TEA DANSANT IN CONSERVATORY HALL, EASTER MONDAY AFTERNOON, FROM 4 TO 7 UNDER THE AUSPICES OF THE PETER ROBINSON CHAPTER I. O. D. E. 3d72 336

EASTER "AT HOME."
THE CHRISTIAN MOTHERS OF ST. PETER'S INVITE YOU TO ATTEND THEIR "AT HOME" IN ST. ALPHONSUS' LYCEUM, ON THURSDAY, 31ST MARCH. EXCELLENT ORCHESTRA. MUSIC, CARDS AND REFRESHMENTS.

"EASTER MONDAY AT HOME"
—THE ENTERTANMENT COMMITTEE OF ST. PETER'S HOLY NAME SOCIETY INVITE THE MEMBERS & THEIR FRIENDS TO THEIR "AT HOME" ON EASTER MONDAY, MARCH 28TH, AT HEIR ROOMS, SIMCOE STREET, REFRESHMENTS, ORCHESTRA, CARDS. 3d22 24 26

18
DAYS TO PETERBOROUGH MOTOR SHOW

DISCOUNT ON CANADIAN DOLLAR ..... 12 3-8 CTS.

GREEKS SUCCESSFUL AGAINST KEMALISTS

ATHENS, March 26.—(Canadian Press.) — Continued success agains tthe Turkish Nationalists in Asia Minor are reported from the Ushak and Brusa fronts, according to an official announcement issued here. The Greeks, it is declared, are not encountering much resistance in their advancement towards Eski Shehr.

"On Thursday," says the statement, "the Greeks continued to advance in the Ushak sector, the enemy who feebly resisted being driven back from the fortified ridge between Ager and Bonnar to a line about thirty miles east of Ushak. Two hundred prisoners were taken.

"In the Brusa sector, the enemy was driven from positions east of the city and the Greeks occupied a line running through Gieuneuch, Vereisi and Dilidjek, about six miles from the town. The losses have been insignificant."

GORDON WON'T MAKE PROPOSAL

REFUSES TO TAKE UP MATTER OF LOWERING SESSIONAL INDEMNITY AS PROPOSED BY J. H. BURNHAM.

GIVES HIS REASONS

G. N. Gordon has refused to take up the mater of proposing a reduction of the sessional indemnity of members of the House of Commons in conformity with the decline in the cost of living, as proposed to him by J. H. Burnham, on the grounds that when the increase was made there was nothing in the Act to indicate that the increase was not to be permanent and that as the Act was passed by an overwhelming government majority he would be making himself the joke of the House in now proposing a reduction.

Following is Mr. Gordon's reply:

Peterborough, March 26th, 1921.

J. H. Burnham, Esq., City:

Dear Sir,—I beg to acknowledge your favor of recent date regarding the sessional indemnity. As I understand it from your letter your suggestion is that the indemnity was increased while you were a member to meet the increased cost of living. If this was the case, in my opinion a bonus should have been voted which would have lasted for one year, and the indemnity should not have been increased, which means that it continues from year to year without special enactment.

The Act dealing with this matter does not indicate that the reason for the increase of indemnity was the increased cost of living, and my recollection, from the discussion that took place at the time, was that the Act was passed making the increase permanent, and it was your duty, if you permit me to say so, at that time to move an amendment making the increase continue only for one year or two years at most, until the cost of living came down.

You will remember that this increased indemnity was carried by an overwhelming Government majority so it would be idle for me, no matter how I felt in the matter, to introduce any Bill providing for the reduction of the indemnity. Doing this would mean that I would be laughed out of Court because the members of the House of Commons who passed this increased indemnity have not the slightest intention of ever reducing it whether the cost of living is decreased or not.

I really think it would have been better if you had placed yourself on record by an amendment providing that this indemnity should continue only for a limited period of time, and not be permanent, but the records indicate that you voted for permanent increase of the indemnity which the members now receive.

You can appreciate, under the circumstaffces, that this not being an issue in the campaign at which I was elected I cannot, with any degree of assurance, support legislation with the object of reducing this sessional indemnity, as I would be making myself a joke in view of the legislation being passed only last session increasing the indemnity.

Under the circumstances, and in view of the fact that you were responsible to some extent for the increased indemnity being paid the members, I feel I better leave this matter to you to deal with as the event of your being, at some future date, returned as member to the House of Commons for West Peterborough.

Yours truly,
G. N. GORDON.

TORONTO DRYS HAVE ACCEDED TO AGITATION

DECIDE TO PLACE NO NAMES ON REFERENDUM VOTERS' LISTS EXCEPT BY PERSONAL APPLICATION.

AVOID LEGAL FIGHT

TORONTO, March 26.—(Canadian Press). — No attempt will be made by the workers of the Toronto Referendum Committee to have names added to the voters' lists other than by personal application of the voter himself. Such was the decision arrived at yesterday at a special meeting of the Toronto Referendum Committee as announced in a statement issued by officials of the committee last night.

Conflict of opinion between high authorities as to the procedure to be followed in the revision of the lists for the coming referendum vote, the action of the Citizens' Liberty League in applying for an injunction seeking to prevent the placing of names on the lists on the presentation of certified lists by workers and the possibility of interminable complications in the law courts are given as the reasons.

THE UNION SERVICE WAS WELL ATTENDED

SEVERAL MINISTERS TOOK PART IN THE SERVICE.

Yesterday afternoon a union Good Friday service of the Protestant churches of the city was held in Trinity Church at 3 o'clock. The church was crowded for the service, over which Rev. J. R. Webb presided. Rev. James Rollins read the lesson, Rev. R. Pogue offered prayer, and a very inspiring sermon was preached by Rev. W. Harold Young.

The text was taken from the 1st Epistle of John, 3rd chapter, 16th verse: "We know what love is by this, that He laid down His life for us." The speaker dwelt on the death of Jesus Christ on Calvary as a revelation of what love in its highest form really is. He defined the love of Christ, which put itself under the burden of men's sins and bore that burden with them, as a passion for the very best in the life of mankind, and concluded by emphasising the fact that this is the sort of love that God wants us to have for each other.

Mrs. George H. King sang a solo beautifully during the service, which was closed with the benediction by Rev. F. E. Malott.

PASSING OF AN OLD LAKEFIELD LANDMARK

DICKSON FIRM OF PETERBOROUGH TAKES OVER OLD VILLAGE BUSINESS.

LAKEFIELD, March 26.—One of the landmarks of the village of Lakefield will shortly disappear when the Dickson Store of Peterborough takes over the business owned and run for more than fifty-six years by R. Graham & Son.

The late Robert Graham began business in 1864 in Lakefield in the building destroyed by fire a year and a half ago, which was occupied by Mr. Russell Ball. He moved later to the store now occupied by Mr. Walter Chappell; still later the firm moved to a wooden store which stood where Mr. Jenkinson's jewellery store now stands, and which was destroyed in the great fire more than thirty years ago. The present store was built about forty years back by R. Graham & Son, and run continuously until the death of the senior partner in September, 1917. Mr. W. M. Graham, the junior partner in the firm carried on till his death in January of this year. His widow has since continued the business and has now leased the store to a well-known Peterborough firm, who take possession very soon. The firm is well known in Lakefield and vicinity, and its passing removes a landmark which is nearly as old as the village itself.

If You Are Considering Matrimony—
Wait!
Before you take the plunge, see "THE FURNACE."
It is a story of a couple who thought marriage would be a comfortable hearth fire, and it turned out to be a roaring furnace.
It is a picture which every man and woman should see. It portrays some of the most vital problems in life.
Every person in this city will be the better for seeing "THE FURNACE," at the ALLEN, MONDAY AND TUESDAY.

THE FIRST EASTER.

Now upon the first day of the week, very early in the morning, they came unto the sepulchre, bringing the spices which they had prepared and certain others with them.

And they found the stone rolled away from the sepulchre.

And they entered in and found not the body of the Lord Jesus.

And it came to pass, as they were much perplexed thereabout, behold, two men stood by them in shining garments.

And as they were afraid, and bowed down their faces to the earth, they said unto them, why seek ye the living among dead?

He is not here, but is risen; remember how he spake unto you when he was yet in Galilee,

Saying, the Son of Man must be delivered into the hands of sinful men, and be crucified, and the third day rise again.

And they remembered his words,

And returned from the sepulchre, and told all these things unto the eleven and to all the rest.

—St. Luke xxiii-1-9.

BANDIT RAID AT CHIPPEWA

THREE MASKED MEN ROB HYDRO CONSTRUCTION CAMP OF ABOUT $2,000 AND MAKE GET AWAY.

FOLLOWED PAY DAY

NIAGARA FALLS, Ont., March 26. — (Canadian Press). — Three masked men, armed with revolvers, entered the Hydro Canal Camp below Queenston, near the power house site, late Thursday night, and at the point of guns, held up the boarding house boss and thirty-five of the inmates, making away with about $2,000. No trace of them was found. When they entered the boarding house they fired two shots in the air and then demanded money or life from every one at the point of guns. The boss was relieved of $315 and the other men of different amounts ranging from $35 up. Thursday was pay day on the Canal, so the hold-up men made a good haul.

DOUGHTY IS BROKEN MAN

PLACES LITTLE FAITH IN COUNSEL'S PUTTING UP A RESERVED CASE.

TORONTO, March 26.—(Special to the Examiner).—Whatever chances I. F. Hellmuth, K.C., may think he has in putting up a reserved case to benefit his client, John Doughty, who was found guilty by a jury late on Thursday afternoon of the theft of $105,000 of victory bonds, belonging to the missing theatrical magnate, A. J. Small, apparently Doughty himself places little faith in the proposition. Almost the first words Doughty said when he arrived at the jail after the jury's verdict were: "Instead of spending money on an appeal, I would prefer to hand it over for the benefit of my boys."

This was said in the hearing of a couple of guards. Then Doughty lapsed into a deep reticence, and seemed to be brooding deeply.

The verdict, which had no outward effect on him as he stood in the dock in the crowded court-room, must have worked upon his mind soon afterwards, for by the time he reached the jail he had lost most of his previous unconcern, and was obviously downcast and moody.

In fact, Governor Basser of the jail described Doughty as a "broken down man" to-day. This striking contrast with his former almost jovial disposition, is conclusive testimony of the fact that he has been seized with the full import of the jury's finding.

Mr. Hellmuth said to-day that his client had not communicated any desire to him to abandon the plan to put in arguments for a reserved case. On Thursday I asked Judge Denton for permission to do this, and he allowed me until April 4th, remarked Mr. Hellmuth. "I certainly intend to go ahead with it."

Doughty will remain in custody at the Toronto jail until he comes up before the May Assizes on the charge of conspiracy to kidnap Small.

JOINT ENCAMPMENT FIELD AY ODDFELLOWS

The Oddfellows' Triple Link Club held a joint encampment field day yesterday, when representatives of Mt. Hebron and Hiawatha Encampments, and members from Havelock, Norwood, Lakefield, Millbrook and Port Hope met to the number of about 150. The three degrees were conferred at this meeting, and a large number of candidates applied for admission to the order. A hot dinner was served by the ladies of the Golden Link Rebekah Lodge.

U.S. REFUSES RESUMPTION OF RUSSIAN TRADE

FUNDAMENTAL CHANGES MUST BE MADE IN SOVIET ECONOMIC SYSTEM BEFORE EVEN DISCUSSION CAN TAKE PLACE.

NOTE SENT BY HUGHES

WASHINGTON, March 26. — (Canadian Press.) — The United States Government notjfied the Soviet authorities in Russia yesterday that resumption of trade between Russia and the United States could not be considered until fundamental changes had been made in the economic system underlying the Soviet regime.

The safety of human life, guarantee of property rights, free labour and the observance of the sanctity of contracts were among the requirements laid down in the brief note by Charles E. Hughes, secretary of State, as the essentials if the doors of commerce between the two countries are to be opened.

The communication adds: "Convincing evidence of the consummation of such changes must be furnished before the United States' government even cares to discuss the subject."

These requirements, the note declared, lay at the foundation of the Russian productivity by which alone the nation could hope to rebuild her foreign trade and make herself attractive economically to the nations with which she desires to exchange products.

"OLIVET TO CALVARY" WAS A REAL TREAT

SIXTEENTH EVENT OF SIMILAR NATURE TENDERED UNDER MR. DEVEY'S DIRECTION.

Maunder's setting of the events in the last week of the three years' ministry of our Blessed Lord, in "Olivet to Calvary," was presented for the first time last night by St. John's choir in St. John's church before a large congregation under the direction of Mr. R. J. Devey. The Rev. Dr. Blagrave conducted the Good Friday service, including the Creed, the Lord's Prayer, and the New Testament Lesson, and pronounced the benediction at the close of the service.

The Cantata was very finely sung, St. John's voluntary choristers heartily deserve all the nice things that were said of their singing last night. Aid periods of intense silence scenes of the world's greatest tragedy were unfolded in recit., song or chorus, by this splendid choir, who amply repoid themselves and their leader for much hard and paintaking rehearsal. Mr. Harold Lee, Mr. Fred Johnson, and Mr. D. J. Eldred ably sung the arias, and Mrs. Ryerson Ritchie the introduction to the final chorus.

Mr. Cyril H. Devey presided at the organ with skill and taste and thoroughly deserved the hearty congratulations of the congregation.

Mr. R. J. Devey directed the work with his usual skill and abolity.

A colection was taken for the choir fund.

A colection was taken manyi.EKE

Last night's presentation was the 16th consecutive rendition of a choral work on the Passion given under Mr. Devey's direction by St. John's choristers on the evening of Good Friday.

CHARLES EVANS HUGHES,
New United States Secretary of State, whose note to the Russian Soviety Government expressing the policy of the Harding adminisration toward the Bodsheviki, flatly refuses resumption of trade between the two countries until fundamental changes have been made in the Soviet economic system.

Boa constrictors, black snakes, rattle snakes, copperheads and lizards crawled about at the annual dinner of the Reptile Study Society in New York. Young girls handled them and debated which had the softest touch about the arms and throats.

ATTEMPT TO KILL ITALIAN PREMIER

ROME, March 26. — (Canadian Press).—A bomb exploded on the Rome-Leghorn Railway last night at midnight, shortly after the train from Rome, on which Premier Giolitti was supposed to be travelling, had passed, the Tempos Leghorn correspondent reported yesterday, adding, it is believed an attempt was made to wreck the train.

The Premier, it transpired, was on the train that followed that which passed just before the explosion.

D. G. MOLONEY MARKET CLERK

ONLY OPPONENT IN TENDERING FOR TOLLS WAS WALTER FISHER, WHOSE TENDER WAS $30 HIGHER.

MAHOOD DID NOT TENDER

The Property Committee of the City Council met Thursday evening. Ald. R. Jones occupied the chair, with Ald. F. Whitehouse, Ald. J. Crowe and Mayor A. A. McIntyre present.

Two tenders were received for the market tolls, one from Walter Fisher, former Market Clerk, offering $650, and one from D. G. Moloney, 338 Roger Street, offering $680, both accompanied by marked cheques. From the frequent misunderstandings with the Council, evidently F. F. Mahood, present Clerk, did not tender on the market tolls.

The thirty dollar difference between the two tenders finally resulted in Ald. Crowe moving, seconded by Ald. Whitehouse, that the highest tender, that of Mr. Moloney, be accepted.

The Highest Tender.

"I'd like to see Fisher get it myself. If he was the same price I wouldn't hesitate to move his tender be accepted," said Ald. Crowe.

The committee felt that the difference must be considered, and while there were expressions favouring Mr. Fisher, the condition of the city's pocket-book took precedent over sentimentalities.

A cheque for $105 from S. E. Mahood, surety for his brother, the Clerk this year, was received in a communication last night from Mr. Mahood. This is the amount Council claimed had to be paid to complete his tender of $750, which they conceded to refund him. The allowance was made in view of the reduction in the tolls by the Provincial Government. The cheque was given as a matter of form and returned to S. E. Mahood as agreed.

Office Supplies.

The Chairman and Plumbing Inspector were given authority by the committee to purchase a loose-leaf index or book needed by the Inspector to keep a detailed account of each plumbing job in the city.

E. F. Mason, Secretary of the Protestant Home Board, requested the committee last night to convey to the Home a small parcel of land on lot 22, block A, of no present use to the city, but valuable to the Home. After a considerable discussion, the request was granted on motion of Ald. Whitehouse, seconded by Mayor McIntyre, that the City Trust be requested to convey the property to the Protestant Home provided it not encroach on the road and lot to the east on the same terms as the previous conveyance.

AT THE THEATRES

GRAND — Four days, starting Monday, first public showing in Canada of "The Lone Wolf's Daughter."

ALLEN — Goldwyn presents Madge Kennedy in "The Highest Bidder."

EMPIRE—"Wallace Reid in "Excuse My Dust."

REGENT—Tom Mix in "The Untamed," a whirlwind tale of the wild, and of a man, a horse and a dog.

Medical Reserve Corps units of the United States army are now established in medical colleges in Chicago, Minneapolis, Philadelphia, St. Louis and Washington.

MANY CLAIMS FOR DAMAGES AGAINST CITY

TRANS-CANADA THEATRES APPLY TO CITY FOR COMPENSATION FOR DAMAGE TO GRAND BY FLOODING.

MANY MINOR CLAIMS

Claims for damages from all parts of the city were accumulated for the attention of the Legal committee on Thursday night.

Peck, Kerr and McElderry, solicitors for Trans-Canada Theatres, Limited, in a letter, claimed compensation for clients for damages due to flooding when the water main broke on George street last winter.

City Solicitor Widdifield advised the committee that in his opinion the city was not liable. On motion of Ald. Gordon and Turner, Peck, Kerr and McElederry were informed that the city does not consider itself liable and that if action is taken against the city, the City Solicitor be instructed to defend the city and to take all steps necessary to do so.

Other Claims.

A. H. Lonsberry wrote claiming compensation for an injury to Mrs. Lonsberry on Albert street. The City Engineer, on motion, was requested to make a report on the condition of the street at the time of the accident.

A letter was read from J. F. Strickland, giving notice of an accident to Harry Gamble on a sidewalk on December 8, 1920. Mr. Strickland was heard in support of the claim and said that Gamble's loss of wages was considerable and his disbursements amounted to $212.00. This claim was referred to the City Solicitor for a further report.

Mr. Strickland also supported a claim made some time ago by George Evans, Charlotte street, for damages to his automobile. The City Solicitor was asked to make a further report on this accident.

Law Books For City Solicitor.

On motion of Ald. Gordon, seconded by Mayor McIntyre, the sum of $20.00 will be paid to City Solicitor Widdifield to purchase Robson and Hugg Municipal Act Manual, to be the property of the city.

SOCIAL EVENING.
EUCHRE AND FIVE HUNDRED UNDER THE AUSPICES OF THE CATHOLIC WOMEN'S LEAGUE WILL BE HELD IN ST. ALPHONSUS LYCEUM ON TUESDAY, MARCH 29TH, AT 8 O'CLOCK. REFRESHMENTS. TICKETS 50c.

EASTER SPECIAL.
EIGHTY-FOUR DOZEN FRESH CUT DOUBLE AND SINGLE DAFFODILS TO-NIGHT $1.00 PER DOZEN. THE PETERBOROUGH FLORAL CO.

DANCE TO-NIGHT.
DON'T FORGET THE DANCE IN THE G. W. V. A. HALL TO-NIGHT (SATURDAY), MARCH 26TH) FROM 8:15 TO 11:45. UNDER AUSPICES G.W.V.A. FOOTBALL CLUB. ADMISSION 50c.

EASTER MONDAY AT THE POST OFFICE.
THE GENERAL DELIVERY AND REGISTRATION WICKETS WILL BE OPEN AND POSTAGE STAMPS WILL BE ON SALE FROM 8 A.M. TO 6 P.M.
THE MONEY ORDER, SAVINGS BANK AND POSTAL NOTE WICKETS WILL BE OPEN UNTIL 1 O'CLOCK P.M.
ALL OUT-GOING MAILS DUE FOR DESPATCH AFTER 12 O'CLOCK NOON, WILL BE CLOSED AT THAT HOUR.
THERE WILL BE ONLY ONE DELIVERY BY LETTER CARRIER, BEING THE USUAL MORNING DELIVERY.
TWO COLLECTIONS ONLY WILL BE MADE FROM THE STREET LETTER BOXES, COMMENCING AT 8 A.M. AND AT 9 P.M.
THE TORONTO DAILY NEWSPAPERS MAY BE OBTAINED AT MR. GRAHAM'S STORE, THE SAME AS ON THE SATURDAYS.
2d369

Intermediate Basket Ball Championship
FINAL GAME — MONDAY NIGHT
Woodstock Y.M.C.A. vs. Peterborough Y.M.C.A.
Monday Night, March 28. Preliminary Game 8.15 Sharp

The Motor Show Microbe

Volume 2. No. 1 Daily Motto "Let's Go." EXTRA

THE PETERBORO MOTOR SHOW 1921
IS AGAIN THE ATTRACTION OF THE YEAR

The Motor Dealers are loyally backing the Committees in charge, and are already lining up their Exhibits.

REMEMBER THE ATTRACTIONS.
REMEMBER THE DATES—

But above all, Remember the Object—**"The Peterborough Health Assoiation," The Welfare of the Children of Peterborough.**

Help the Kiddies enjoy God's Great Clean Outdoors

—Watch This Space for Regular Announcements—

$4,500.00—Will buy 7-Roomed Brick House, all conveniences, in North.
$3,800.00—Will Buy 7-Roomed Brick House. with Plumbing, West.
$2,800.00—Will Buy 6-Roomed Brick House. with Plumbing, East.

TAYLOR & HOWDEN

144 HUNTER STREET REAL ESTATE 'PHONE 1462

USE ELECTRICITY
FOR COOKING AND HEATING

You need not worry about the scarcity of coal or wood. We carry ELECTRIC STOVES and ELECTRIC APPLIANCES for cooking and heating, such as Edison Electric Cooking Ranges, Heaters, Grills, Hot Plates. Cooking Utensils, Irons, Toasters, Percolators, etc. It will be in your interest to inspect these.

FAR CHEAPER THAN GAS, COAL OR WOOD

Electric Vacuum Cleaners Electric Washing Machines, Electric Motors, large and small. Begin to use Electricity Now!

We put new Wires into old homes.

THE COWAIN ELECTRIC COMPANY
188½ CHARLOTTE ST. PHONE 806

EXPERT

When speaking of Vulcanizing, is a small word with a big meaning. With our experience and up to date equipment we are in a position to give you **Expert Vulcanizing.**

WHITE BROS.
174 Hunter W. Phone 897
OPPOSITE ORIENTAL

VULCANIZING

AGENTS WANTED

MEN AND WOMEN, NOT TO canvass, but to travel and appoint local representatives. $1,092 and expenses guaranteed first year, with good chance to make $2,600 and expenses. State age and qualifications. Experience unnecessary. Winston Co., Dept. G. Toronto. 8d 15 17 19 22 24 26 29 31

AGENTS—WORLD'S PRETTIEST Keupie dolls. We show you how to make $50 to $100 a week even without experience, with our unique selling plan. Wonderful side line. Doll free. Wonderful Import Manufacturing Company, 1488c St. Lawrence, Montreal, P.Q. 1d72 383

YOU ARE WASTING TIME IF not making $10 to $40 daily; man, woman, anywhere; materials cost $1.15; retail $22.50. I made $120 in one day, $1300 one month. E. P. Bowbeer, Box 1511, Los Angeles. Cal. 7ds 106 368

AGENTS—BRAND NEW SELLes—rubberized aprons and other household necessities :big profits: no competition. Write Anderson Manufacturing Co., London, Ont. tts 5731

FOR RENT

TO RENT—6 ROOMED HOUSE—Call 424. 3d74 405

FOR RENT—HEATED OFFICE on George street. Immediate possession. Apply 437 George street.

TO RENT— FURNISHED BEDroom. Central. Apply Examiner for address. 2d 73 9468

THREE FURNISHED ROOMS TO let for light housekeeping. Apply 537 Waterford street. 3d74 9480

TO RENT—FURNISHED BEDroom suitable for gentleman on Charlotte street. Apply Examiner for addres. 3d 73 9462

TO RENT — GARAGE WITH good yard, adjoining Y.M.C.A. Apply 165 Murray street, or 'phone 415W 2d 72 9470

TO RENT — TWO LARGE bright unfurnished rooms or part-by furnished, modern with gas with house keeping privileges. 3d 72 9437

TO RENT—FURNISHED ROOM in private family, with board if desired. Apply 201 King street. 3d 72 9434

FOR RENT—HEATED ROOMS in Bank of Commerce Building Suitable for a bachelor. Apply 437 George street. dtf 3686

FOR RENT—HEATED OFFICE in Bank of Commerce Building. Immediate possession. Apply 437 George street. tf 2891

BOARDERS WANTED

BOARDERS WANTED — Double room very reasonable. 1630W. 6d 74 9418

BOARDERS WANTED NEAR C.G.E. Apply 285 Wolfe street. 3d 72 9436

WANTED — TWO MEN TO board and room together; two minutes walk to the C. G. E. Apply 283 Townsend street. 6d76 9454

COAL AND WOOD

We have now on hand a supply of Coal in all sizes at Lowest Prices.

Hardwood, 4 feet $15.00
(Cutting and Splitting Extra)
—Also Mixed Wood—

PETERBOROUGH FUEL & TRANSFER CO.
134 Aylmer St. Phones 270-362

Tenders for Care of Parks

SEALED TENDERS, addressed "Ald. H. Gainey, Chairman Parks Committee," and endorsed "Tender for Parks," will be received at the office of the undersigned up to Five o'clock p.m. on TUESDAY, MARCH 28th, 1921, for the care of the Central, Victoria and other parks. Specifications may be seen at this office. The lowest or any tender not necessarily accepted.

S. R. ARMSTRONG,
City Clerk.
4d-12, 16, 22, 26-108

Tenders for Land

SEALED TENDERS, addressed "Ald. H. Gainey, Chairmen Parks Committee," will be received at the office of the undersigned up to Five o'clock p.m. on MONDAY, the 28th day of MARCH, 1921, for the land at the corner of Hunter Street East and Burnham Street, purchased by the City from the Dickson Company.

Particulars as to building restrictions and other conditions may be learned at the office of the City Engineer.

The highest or any tender not necessarily accepted.

S. R. ARMSTRONG,
City Clerk.
4d-12, 16, 22, 26-108

PERSONAL

YOUR FUTURE FORETOLD — Send dime, birthdate for truthful, reliable convincing trial reading.—Hazel Hause, Box 215, Los Angeles, Cal. 5ds 90 9458

WINDOW CLEANING

DROP A CARD TO W. FOSTER city, Window Cleaner, 402 Monaghan Road, opposite Queen Mary School. 26d 94 9420

AUTOS FOR SALE

MAXWELL CAR FOR SALE AT reasonable price. Phone 1525W. 3d74 9353

FOR SALE—OVERLAND CAR — newly overhauled, and all new tires for quick sale. Price $550. Apply Examiner for address. 3d73 9455

FOR SALE—FOUR CYLINDER McLaughlin car, in A1 condition. Owner leaving city. Apply 501 Bethune. 3d 72 7447

WORK WANTED

WELL DIGGING — SPRINGS found. Water guaranteed. Elliott and Knapp. 'Phone 1188W. or call 496 Cambridge street. 12d 81 341

WORK WANTED

IF YOU WANT YOUR CELLAR dug and put cement floor, sewer connection dug from the street line to your house. If your sewer is plugged or any kind of work around the house, 'Phone 337J. No. 543 Elm street. 6d 74 9472

POULTRY AND EGGS

FOR SALE — HATCHING EGGS Barred Plymouth Rocks, Guild's Bred-to-lay strain. 348 Charlotte street. 26d 94 317

FOR SALE—SIX WHITE LEGhorn hens, and one cockerel, Ferris strain. Apply 35 Conger street. 3d 73 9469

FOR SALE — 20 S.C. WHITE Leghorn hens also hatching eggs from "Baron Ferris" 265 to 300 egg strain. Apply 492 Roger or 'phone 1345W. 2d 72 366

FOR SALE—HATCHING EGGS from Pure Bred White Wyandotte 75c per setting Apply Examiner for address. 6d 74 9417

LIVE POULTRY WANTED high price paid. Call 771 and we will call for it. Atkins, 570 Elm street. 26d 81 0134

FOR SALE — BABY CHICKS from Ferris 265-300 Egg Strain, 30 cents each. Hatching eggs, same strain, $2.00 and $2.50 per 15 also pullets for sale. F. Holmes, 116 Hilliard street. 'Phone 1494W. 6d 73 9370

TELEPHONE 790
WHEN YOU WANT YOUR
Piano or Organ Tuned
Player-Pianos a Specialty
ALL WORK GUARANTEED
W. H. Cunningham, 560 Weller St.

WANTED

WANTED—A CAR IN GOOD CONdition, reasonable. Phone 1434J. 3d74 397

WANTED — A SECOND HAND lady's bicycle. Box 393 Examiner. 3d74 393

WANTED—A CHILD'S SULKY — with folding top. Box 9479 Examiner. 2d73 9479

WANTED — SMALL HOUSE or apartment convenient to C.G.E. About middle of April. Apply Box 357 Examiner. 3d "3 357

WANTED—ANY KIND SECond hand household furniture for cash. Also carpenter bench and tools. 390 Queen St. 26d 76 0045

WANTED AT ONCE A MODERN house, 5 bedrooms, west or south. Apply at Examiner for address. 3d73-402

WANTED TO RENT—A SMALL house or 4 rooms; family of 2—adults; careful tenants; reasonable rent. Apply at Examiner for address. 3d73 9461

WANTED TO RENT— BY 1ST., May small house central, about 5 rooms with conveniences. Man and wife. No children. Good tenants. Write stating particulars rent and etc., to Examiner Box 9438 3d 72 0438

FOR SALE

FOR SALE — ONE MOTOR cycle. 'Phone 1680M. 3d 72 346

FOR SALE — GOLDEN OAK buffett in perfect condition. 'phone 551. 2d 72 365

FOR SALE—GREEN TAPESTRY rug, 3 x 3 1-2, reasonable. Apply 478 Sherbrooke St. 3d74 9478

FOR SALE—TWO GENT'S BIcycles in good condition. Apply 348 Aylmer. 3d 72 9449

FOR SALE — HORSE FIVE years old, weight 1,000 lbs Apply 33 Lafayette avenue. 3d 73 363

FOR SALE—BICYCLE IN PERfect condition. Apply at Examiner for address. 3d 72 9451

FOR SALE—EIGHT BREEDING ewes, five years old. Apply Examiner for address. 6d 73 1w 13 9385

FOR SALE — GENERAL PURpose horse, four years old. Apply 599 Homewood avenue. 3d73 9457

FOR SALE—ELECTRIC IRON — good as new. Apply 720 Harvey street. 3d73 9460

FOR SALE-UNDERWOOD TYPEwriter, 14 inch carriage in good order. Apply W. R. Morris, 375 Water street. 2d73 399

HOUSEHOLD FURNITURE FOR sale, suitable for anyone just starting housekeeping. Apply Box 9481 Examiner. 6d77 9481

FOR SALE — FARM WAGGON buggy, hay rack, gravel box, plough, new, Peter Hamilton No. 4, 3 McGill. 3d t s m 9452

FOR SALE—PAIR OF CANARIES male and female, very reasonable. Apply at the Examine for address. 3d74 9485

FOR SALE—MOTOR BOAT ENgine 10 to 12 h.p First class running order .Call at 627 George. 3d 73 9473

FOR SALE—BICYCLE ALMOST nuew, 2 bicycle frames and 2 front forks. Apply 223 Euclid avenue. 3d 72 350

FOR SALE—TWO DELIVERY horses cheap. Apply 167 Brock street. 3d 72 9435

FOR SALE — TEAM, WAGGON and harness also bay mare. Cheap. Apply Examiner for address. 3d 73 9467

FOR SALE — WICKER BABY carriage in good condition for very reasonable price. Apply 548 Aylmer evenings. 3d 72 9430

FOR SALE—I RANGE AS GOOD as new, cost $100; one heater with pipes; both for $50. Apply at Examiner for address. 3d73 9456

FOR SALE—SHORT HORN BULL Red Chief 138990, 14 months old. Apply J. E. Dixon, R. R. 8, Keene Road, 7 miles from Peterboro. 6d77 9474

I HAVE BEAUTIFUL FIRST quality switches at very reasonable prices. Bring your combings. Mrs. R. Leonard, 215 Carlisle Ave. 6d77-9484

STRAWBERRY PLANTS—SENAtor Dunlop, and Glen Mary, from last season's planting. 80c per 100, $6.00 per 1000, cash with order.—George A. Barrie, Birdsall's. 6d77 409

FOR SALE — MIXED SOFT wood, 16 inch, delivered, also quantity of manure $1.50 team load. Enquire Bell's Store, Auburn. 3d 73 9464

SPIRELLA MADE-TO-MEASure Corsets, Mrs. T. Magee, manager 247 Park street. 'Phone 561 1 s 3mos. 8506

FOR SALE BRED TO LAY BARred Rock settings of 13 $1.00. Apply Wm. G. Henderson, R. R. No. 7, Peterboro, or 'Phone 18 R 1-3 Otonabee. m w f 93 9378

R. R. NON-GLARE LENS—APproved by Provincial authorities, one pair, any size, parcel post any part Ontario, $1.25, Lincoln Art Glass, St. Catharines. 15d 81 9349

FOR SALE —MOTOR BOAT, length 25 feet beam 4 feet, 6 inches, oak deck, 6 H.P. engine, with reverse gear, automobile steering wheel and control will seat eight people speed 10 to 11 miles per hour. Reason for selling, have bought a faster boat. May be seen at Ryes' Boat House. Apply to Mr Rye or to K. G. Lech, 413 George street. 3d 73 385

Ladies Attention

Ladies' Dress Goods, Blue Serge, at $3.50.

Boys—a Suit with your first Long Pants—$15.00.

J. L. WYATT HUNTER STREET EAST CITY

NOTICE

WEST END BARBER SHOP AT 467 Elm street. Pre-War Prices. 26d 76 9047

NOTICE

THE PARTY WHO TOOK THE pair of fetlock clippers from the stable of D. W. Johnson, North Monaghan, the evening of the sale, is requested to return same at once, or further proceedings will be taken. 3d 20 1w 13 9388

HOUSES, REAL ESTATE

FOR SALE — A FIVE ROOMED house ready for bricking. Possession on April 20th. Apply 282 Hunter street. 2d72 355

FOR SALE— TEN ACRE MARket garden, south end, 10 minutes from street car. New house and good barn. Apply S. Jay, R. R. No. 5, Peterborough. 12d-74-5648

FOR SALE—8 ACRES OF LAND IN north end of Peterboro; cheap; easy terms. Apply W. Donell, 207 Deleware avenue, Toronto. 3d74 9480

TWO FIRST CLASS 7 ROOM houses white brick for sale, west end, light, gas, water, closet sewer connection. Apply Examiner for address. 26d 96 370

FOR SALE — GOOD SIX roomed brick house with full plumbing one block east of C.G.E. at low price, on easy terms. Apply 293 Dalhousie. 'Phone 273J. 6d 76 9472

FOR SALE—FINE LARGE BRICK house—9 rooms, double parlour; dining room, kitchen, den; 5 bedrooms; full plumbing and furnace; large lot; garage, good locality; take car and cash for equity. Box 9364 Examiner. 6d72 9364

FOR SALE — TWO STOREY frame house, East City. Apply 407 Murray street. 12d 79 9300

FOR SALE—A SMALL HOUSE just right for two $750.00 A snap for quick sale. Some with other bargains. James Deline, St. Mary's street, Brownton. 3d 72 9450

FOR SALE—FINEST HOME IN the county of Peterborough for retiring farmer. Good buildings, orchard and small fruits. One mile from city limits. Apply on premises to W. B. Anderson, North Monaghan, R R 5, Peterboro 5 s 73 8858

LEARN TO DANCE BY MAIL

LEARN TO DANCE BY MAIL — Easily, quickly. Wonderful new diagram system. Satisfaction guaranteed. Special low rates. FREE booklet. Write to-day. — Wolfe's Modern Dance Studios. 226-F Wolfe Building, Kansas City, Mo. 1d72 9475

LOST

LOST ON GEORGE STREET OR Hunter between George and Weller streets ,on or about the First of March, a purse containing $15 in bills. Finder kindly leave at the Examiner office. 3d74 9486

HELP WANTED—Male

WANTED — FIREMAN FOR day work. Must have second class certificate. Apply Canadian General Co. 3d 72 342

FIREMEN, BRAKEMEN, BEGINners, $150-$200. later $300. Write Railway Box 8693 Examiner Office 4s 4m 7-12-14-19-21-26-28-5

WANTED — REAL LIVE WIRE with connection among garages, accessory stores, auto owners, etc. Exclusive proposition to the right man. Box 374 Examiner Office. 2d 72

LEARN BARBER TRADE — Few weeks required. positions secured. Write for catalogue and full particulars. Moler Barber College, 198 Queen East, Toronto. 52d 117 259

WANTED A LIVE, CAPABLE man with two to four hundred dollars, to represent a big selling Automobile Accessory in county of Peterboro. Reply at once to Box 375, Examiner office. 2d 72 375

WANTED — YOUNG MEN (2) to travel with manager, selling experience not necessary as we train our men. Honesty and ambition quickly recognized. Apply between 7 p.m. and 8 p.m. to Mr. N. J. Turgan, Maple Leaf Hotel, East City. 6d 75 9443

GOOD WAGES FOR HOME Work—We need you to make socks on the fast, easily-learned Auto Knitter; experience unnecessary; distance immaterial; positively no canvassing; yarn supplied; particulars 3c stamp Dept. 8C Auto Knitter Co. Toronto. 2d 22 24

SALESMAN—A SELF-RESPECTing salesman, whose ambition is beyond his present place, might find more congenial employment with us and at same time double his income. We require a man of clean character; sound in mind and body of strong personality, who would appreciate a life's job with a fast growing concern where industry would be rewarded with far above average earnings; married man preferred. Apply J. A Sollitt. 204 Barrie Building. 6d 75 9453

H.P.LINDSAY AGENCY CO.
392 Water Street

Twenty good Houses, from $1,000 to $7,000, in different localities.

Some on easy terms.

Also some good Farms —$3,000 to $31,000.

HELP WANTED—Female

WANTED GOOD DINING ROOM girl and upstairs girl. Apply at American Hotel. 3d74 406

WANTED — A WOMAN TO DO house cleaning one day a week.—Apply 432 George street. 1d72 404

WANTED — AN AGED LADY for housekeeping. Apply 690 Ross street, call between 6 and 7 evenings. 3d 90 9389

WANTED — HOUSEKEEPER middle aged. Apply betwen 5 and 8 evenings. 690 Ross street. 3d 73 9463

WANTED — HOUSEKEEPER for country home. Apply Geo. Smithson, R. R No. 1, South Monaghan. 6d 76 9465

GIRL WANTED — FOR OFFICE assistant, good penmanship necessary, for part time each month. Apply by letter to Greene Music Co., Charlotte Street. 3d74 329

WANTED — YOUNG GIRL TO assist with housework. No washing. Short hours. Prefer one who can live at home Apply evenings. 310 Rubidge street. 3d 73 386

GOOD GIRL OR MARRIED WOman preferred to assist with the housework about April 12th. Good home for the right person. Apply morning or evening between 6 and 7. 27 Crescent St. 3d74 387

PATENTS FOR SALE

FOR SALE—CANADIAN PATENT rights on device for marking, pricing or labelling merchandise on shelves, over 50,000 in use in the United States. John Ph. Kern, 1205, W. Market, Louisville, Ky., U. S. A. 1d72 9476

Public Notice

THE CORPORATION OF THE CITY OF PETERBOROUGH.

PUBLIC NOTICE is hereby given that the Municipal Council of the Corporation of the City of Peterborough will, at a meeting to be held on the 2nd day of May, 1921, at the hour of Eight o'clock in the afternoon in the Council Chambers, in the said City of Peterborough, consider a By-law to amend By-law Number 2277 for closing, stopping up, selling and conveying part of the highway known as Water Street in the City of Peterborough, the description of the said highway being on file in the office of the Clerk of the said City of Peterborough, and there open to inspection by the public.

All persons interested or whose lands might be prejudicially affected by the passing of such proposed By-law are required to attend at the said meeteing, when they will be heard in person or by counsel or solicitor with reference thereto upon petitioning to be so heard.

DATED this 9th day of March, 1921.

S. R. ARMSTRONG,
City Clerk.
4d-Mar. 12, 19, 26-Apr. 2-112

Tenders Wanted

Re Proposed Filtration Plant and Reservoir for Town of Peterborough.

We will gladly receive Prices on Sub-trades, and also on Materials, such as Sand, Gravel. Stone, Lumber, Bricks, etc.

ARCHAMBAULT & LECLAIR, LTD., Engineers and Contractors, 71A St. James, Montreal.

$4000.00—Five acres, brick cottage, stable; close to the city.
$5500.00—Nine acres, frame house and barn; very close to the city.
$4500.00—Brick house, hardwood floor up and down stairs; modern furnace; west side.
$1100.00—Small house, 5 rooms, west side. Terms.

J. H. McCANNAN & CO. Phones 749W; 772 Residence.

Six Roomed Brick House on Chamberlain, 3 Piece Bath, Furnace and Attic $2,600. $700 Cash
By
T. WALKER & CO.
163 HUNTER STREET W.
'Phone 1002.

Four 7-Roomed Houses, Light, Water, Toilet; Cellar full size. A Bargain. $1,800.00—$400.00 down.

7-Roomed House, all modern; Furnace, cellar floor cemented. $4,100.00—a Snap.

W. H. McILMOYLE CO.
354 Water St. Opposite Market
Phone 320J.

FOR SALE

Frame House, 6 Rooms, good Stable and Shed, 3 acres, set out in Small Fruit; close to City $3,300.00
Brick Cottage, 8 Rooms, 3-piece bath, Furnace, good cellar; hardwood floors; good lot 40 x 120, Stewart Street $4,200.00
Solid Brick, 7 rooms, water, light and furnace; stable and drive shed. London Street. Lot 40 x 220 ..... $4,200.00
Brick House, 7 rooms, 3-piece bath, furnace and lights. Lot 50 x 220. West side, $5,100.00
Brick House, 6 rooms, 3-piece bath, lights, water and good cellar. Stewart Street..... ..... $2,850.00
Brick House, 5 rooms, 3-piece bath, furnace and electric light. South end $2,200.00

McINTOSH & STOREY
190 CHARLOTTE ST.
Main Entrance, Charlbond Apartments
PHONE 1623J

Moore's Garage
COR. HUNTER AND QUEEN STS.
Is Your Car in Tune?
If in Trouble, Call and See the
Zenith Carburetor
Recognized the world over as the Acme of Carburetion.
Phones—Day 125; Night 1825J.
REO CAR AND TRUCK AGENCY
6ms.-tts-54

EDWIN ELCOME
Taxidermist,
692 Harvey Street,
Peterborough, Ont.
HEADS, BIRDS, FISH, &C., Mounted Artistically and Permanently.
No other Birds than Owls, Hawks, Crows, can be mounted at this season, unless they are accompanied by the number of Permit or an affidavit made out before a Justice of the Peace, stating the nature of the accident which killed them.
RUSTIC BIRD HOUSES FOR SALE.

BARBEAU'S CARTAGE
All kinds of moving and carting by careful and experienced men. A new Motor Truck has been added to our equipment, which will enable us to give better service than ever to our patrons. Satisfaction guaranteed. No distance too far. New Furniture Van. Largest in the City. Household Effects moved with care.
A. BARBEAU

FOR SALE

$3500.00 buys a two storey brick house, situated very centrally; all improvements but furnace; good lot. $3100.00 buys a good two storey brick, situated on McDonnell street; 7 rooms, two piece bath, good lot. For inspection and full particulars apply—

J. T. O'CONNELL & CO.
136 HUNTER ST. W. Phone 376

FOR SALE—2 Saw Mandrels and 3 Circular saws. All sizes Rubber and Leather Belting. Single and Double Blocks and Ropes. Carpet Runners Second Hand Iron Pipe, 1 in to 2 in.
A. LOW & CO.
262 SIMCOE STREET.
Phone 697: Nights and Holidays 396

JUNK.
Highest Price Paid for all kinds of Junk, Old Clothes and Boots and Shoes. Highest price paid for Live Poultry.
PETERBOROUGH RAG AND METAL CO., 433 Chambers Street.
W. ROTH, Manager.
Phone 49W and We Will Call.

PETERBORO
AUTO and TAXI LIVERY
286½ CHARLOTTE STREET
Phones: 130, 783, 890J
—DAY OR NIGHT—
Drivers: W. J. Clancy, M. Dutch Pammett, H. Stinson, J. Drummond
Cars Washed and Stored

STORE TO RENT
AND
BUSINESS FOR SALE

Apply 217½ Charlotte St.
6d-71-7

Cement Lime

Hard Wall Plaster — Plaster Paris
White Rock Finish — Mortar Colour
Plasterers' Hair — Plaster Board

FOR SALE BY
THOS. A. REHILL
210 WOLFE STREET
(Near C. P. R. Station)
PHONES: Office, 245; House, 665w

New Shoes From Old

An easy fitting Shoe is an old friend. Don't throw it away until you have got all the service out of it that a visit to W. PETRIE'S REPAIR SHOP will assure. Shop in Rear of

J. W. Miller & Sons
Shoe Store. Power equipped to Repair, Half-sole, and Finish Old Boots like New.
Good Repairing is well worth its Price at

W. PETRIES
(J. W. Miller & Sons)
— 406 GEORGE STREET —

COAL

A Choice Car fresh mined Smithing Coal just received.
Order immediately for prompt delivery.

The W. Scott Co., Ltd.
EAST CITY
124 ROBINSON ST. Phone 264w

TAXI SERVICE
LEO FONTAINE
271 McDonald St,
SERVICE NIGHT OR DAY
PHONE 233 264-90

TENDERS

Separate Tenders, endorsed on the envelope as to contents, and addressed to—
G. H. Thompson, Sec.-Tres., Board of Education, Peterborough, Ont.
will be received up to 5 o'clock p.m., April 11th, 1921, for the following works:
1—Grading.
2—Concrete Walks.
In connection with the Prince of Wales School, Monaghan Road, Peterborough, Ont.

An accepted bank cheque for $250.00 must accompany tender for Grading Work, and an accepted bank cheque for $150.00 must accompany tender for concrete walks, which will be forfeited if the parties tendering decline to enter into a contract when called upon to do so. If the tender is not accepted the cheque will be returned.

Tenders must be submitted in the form prescribed. Lowest or any tender not necessarily accepted.

Plans, specifications and form of tender can be obtained at the office of:

W. and W. R. L. Blackwell, Architects, Peterborough, Ont.
6d 22 24 26 28 31 4

NOTICE IS HEREBY GIVEN, That a Quarterly Dividend of Three Per Cent. for the Three (3) Months ending 31st March, 1921. has been declared upon the Capital Stock of this Institution, and the same will be Payable at the Offices of the Company in this City on and after the 1st Day of April, 1921.

The Transfer Books will be Closed from the 17th to the 31st instant, both days inclusive.

By order of the Board.

Peterborough, March, 1921.

Toronto Savings & Loan Co
437 GEORGE STREET :: PETERBOROUGH
Office Hours— 9 a.m. to 4 p.m.
Saturdays— 9 a.m. to 5 p.m.

THIS EDITION is issued for the benefit of readers who in the past have not been able to get the paper until the day following publication. It contains all the LOCAL, DISTRICT AND IMPORTANT TELEGRAPH NEWS up to twelve o'clock noon TO-DAY.

The Evening Examiner

MAIL EDITION

PRICE THREE CENTS — PETERBOROUGH, SATURDAY, MARCH 26, 1921 — PRICE THREE CENTS

PRICES IN PETERBORO ARE LOWER

POTATOES SELLING AT $1.00 A BAG—EASTER EGGS AT 35 CENTS.

A COMPARISON

Food prices in Peterborough are beginning to show an appreciable reduction. A great many of the commodities have reached the bottom, and others are said to be due for higher levels. Another week or two and butter will have to seek a lower level. This will be followed by milk and other dairy products. Prices to-day make a strange contrast with prices of one year ago. Needless to say, the change is a welcome one to Peterborough householders. One year ago the humble potato was selling at $3.50 a bag on the Peterborough market. To-day a bag retails for one dollar.

Meat prices have lowered in about the same ratio as live hogs, which have gone down from $18 to $14.

Easter eggs cost considerably less this year than last. Fresh eggs then sold at 45 and 50 cents, while good eggs are selling at 35 cents now. This shows how far the pendulum has swung back from high prices to a normal level.

Butter was a few cents higher last Easter than this. Even the much maligned oleomargarine, which commands a good sale in some of the stores, has receded about 33 per cent. in the twelve-month. Domestic shortening, one of the cook's staple requirements, has receded approximately 50 per cent. Lard has dropped 10 or 12 cents.

Flour has dropped from $7.15 half barrel retail to $5.85.

Fruit prices are much the same, due, the dealers declare, to the still high freight and express rates. Until these are reduced there is not likely to be any lower prices.

APSLEY RESIDENT BADLY INJURED

ARM CAUGHT IN CIRCULAR SAW—WILL RECOVER.

APSLEY, March 26.—Mr. R. H. Knox, a well known resident here, met with a painful and severe accident Wednesday in the saw mill owned by Mr. Alex. McColl. While engaged in sawing lumber, in some manner his sleeve became caught, and the next moment the saw cut a deep gash in his arm, extending from wrist to elbow. He was rushed in Mr. McColl's car to Dr. Shepherd, who dressed the injured arm. Mr. Knox, who is an elderly man, is much exhausted due to the great amount of blood he lost, and the pain and shock, but is otherwise progressing favorably.

CATHOLIC CENSUS.

NEW YORK, March 26.—(Canadian Press).—The Catholic population of the United States and its possessions is 28,122,895 persons, according to the 1921 edition of the Official Catholic Directory, which has just been issued. There are sixteen bishops and 21,643 priests in the United States. There are 6,048 parochial schools and a daily attendance of 1,771,418.

THROWS $5,000 IN TO FIRE IN ANGER

BUDAPEST, March 26. — (Canadian Press).—Stephen Nemeth, a clerk, wasting away on the little food his salary would buy, appealed to his almost forgotten brother, George, who went to America years ago and is now in Chicago.

When months later, there came from George simply a photograph. Stephen Nemeth, disappointed and angry, threw his brother's picture in the fire. The next day there came a letter. It read:

"My Dear Stephen,—If you will carefully divide in two the photo I sent you yesterday you will find a $5,000 bill concealed between the two sheets. Enjoy it in good health and don't forget your loving brother. — George."

HUGO STINNES GREAT DANGER

ATTEMPTED TO BLOCK ALLIED OCCUPATION BY GENERAL STRIKE UNSUCCESSFULLY.

DICTATOR OF GERMANY

LONDON, March 26.—(Canadian Press).—Hugo Stinnes, generalissimo of German industry, recently accused of plotting a strike of several hundred thousand workers in the Ruhr district to make more difficult the Allied occupation of Dusseldorf, Duisburg and Ruhrort, is referred to by the Berlin correspondent of the Times as "an earnest and dangerous patriot."

Stinnes, a multi-millionaire member of the Reichstag, has put through some of the greatest financial deals of his career since the armistice. He has been called "a relentlessly efficient, human calculating machine." It has been said that he would sacrifice every mark of his enormous fortune to bring back the monarchy.

Mine-owner and coal merchant, ship-owner, landed-proprietor, head of a great chain of newspapers, proprietor of the finest hotel in Berlin, trader in oils, paper, hides, jute, peat and manufactured wares of many kinds, Stinnes, the Times correspondent says, "is to-day the wealthiest, most influential, best-known, and at the same time the least well-known man in Germany."

Publicity and notoriety are alien to him, it is stated, and he prefers to remain behind the curtains in the Reichstag, permitting his henchmen and lieutenants to do the talking while he pulls the strings.

"There is nothing in his appearance to betray the man of genius," says the correspondent. "Just fifty years old, of medium height and sturdily built, with black hair and beard that show up strongly against a rather sallow complexion, Hugo Stinnes is an inconspicuous figure as he slips in and out of the Adlon Hotel, his bowler hat tilted slightly on one side, one hand in his pocket, and one or two secretaries following hard on the heels of their chief in his well-worn black coat and black tie. He stops to speak to no one. He has no time for small talk in the lounge with other guests. He is a relentlessly efficient, cool, human, calculating machine."

PROBABILITIES.

Fresh easterly to southerly winds; comparatively warm, with showers.

PETERBOROUGH PRODUCE MARKETS

GRAIN.		
Fall wheat, bush	$1 80	
Marquis, wheat, bush	1 75	
Spring wheat, bush	1 70	
Bran, wholesale	36 25	
Shorts, wholesale	36 25	
Peas, bush	1 75	
Flour, wholesale	5 35	
Flour, retail	5 85	
Pastry flour, wholesale	5 40	
Oats	45	
Barley, per bush	75	
Buckwheat	75	
VEGETABLES.		
Turnips, peck	20	
Potatoes, wholesale		1 00
Potatoes, bag	1 00	1 25
Potatoes, peck	20	25
Pumpkins	15	
Beets, peck	25	30
Parsnips, peck	30	35
Celery, 15, 20, 30 and 40		
Lettuce	05	
Cabbage, each	10	15
New Cabbage	25	50
Cauliflower, each	35	
Beans, bush	4 00	
Onions, 4 to 6 lbs. for	25	25
Tomatoes, lb	50	
Cucumbers	45	
Horse Radish	15	
Endivel b	50	
Artichokes	25	
Head lettuce	10	25
Sweet Potatoes, lb	50	13
Green Onions		10
Onions, peck	40	
Carrots, peck	30	
Cooking onions, lb	05	
Spanish onions, lb	10	
Radishes	10	
Parsley	05	
Egg Plant	40	50
Spinach	20	
HIDES AND WOOL.		
Cow hides, heavy	04	
Cow hides, light	04½	
Horse hides	2 50	
Calf skins, veal	08	
Calf skins, kip	07	
Sheep skins	50	65
Lamb skins	40	55
Fine wool	15	
Medium wool	12	
Coarse wool	05	03
DAIRY PRODUCTS.		
Creamery butter	58	63
Dairy butter, lb	58	63
Oleomargarine	35	
Eggs, wholesale	32	
Eggs, retail	35	35
Shortening, lb	18	20
Lard, per lb	25	
Cheese, lb	38	40

FRUIT.		
Bananas, dozen	40	60
Navel seedless oranges, dozen	25	80
Florida oranges, dozen	30	60
Lemons, dozen	30	40
Grapefruit, 2, 3 and 4 for	25	
Cocoanuts	15	20
Cranberries, quart	35	
Apples, peck	40	90
B.C. apples, box	4 25	4 50
Spys	8 00	10 00
Russets	6 00	
Greenings	6 00	
Baldwins	6 00	
Rhubarb, per bunch	15	
Smyrna figs, per lb	40	18
Cooking figs, lb	13	
Dates, lb	20	
Mixed nuts	30	
Chestnuts, lb	30	
FISH.		
Steak cod, lb	15	
Salmon snacks, lb	35	
Pink salmon	18	
Oysters, quart	1 50	
Bloaters, each	03	
Red Salmon	25	
Halibut	25	
Smelts	20	25
Lake pike, 15c or 2 lbs. for	28	
Pickerel, 15c or 2 lbs. for	25	
Lake trout	25	
White fish	20	
Haddies	18	
Fillets, lb	25	
Dried herrings, box	35	
HAY.		
Hay, ton	28 00	
Baled	36 00	
MEATS.		
Ducks	45	
Geese	30	
Veal, lb	20	40
Beef, lb	10	40
Chicken, lb	40	45
Live hogs	14 00	14 25
Dressed hogs		23 00
Lamb	30	35
Bacon	55	60
Pork	25	40
Mutton	10	30
Sausages	20	24
HONEY.		
Comb honey, lb	30	40
White clover honey, lb	28	35
Honey, buckwheat, lb	23	
WOOD.		
Mixed wood, cut, cord	13 00	
Hardwood, cut, split cord	15 00	1700

CAMPBELLFORD ATHLETIC INTERESTS DISCUSS QUESTION OF AMALGAMATION

TWO MEETINGS HELD AND VARIOUS PHASES OF THE MATTER DISCUSSED—CAMPBELLFORD NEWS OVER THE HOLIDAY.

CAMPBELLFORD, March 26. — A meeting was held in the public library on Thursday evening to discuss the amalgamation of the different sport committees to form an athletic committee which would control all the local sports. This was a very important question for various reasons; among others being the fact that the lacrosse clubs, baseball club, bowling and tennis club, and football club are already organized. The lacrosse club has collected $183 from the business men. Many of the sportsmen and business men were present and Mr. N. Stone was appointed chairman of the meeting.

The meeting was called to order and opinions called for. Some of the men were against the amalgamation while others were in favor. It was thoroughly explained what was meant by amalgamation of the clubs, and after much discussion Mr. N. Dickson made a motion that there be a central executive with representatives from every branch of sport to control the sports and that they be allowed to use finances in proportion to their gate receipts. This otion was seconded by Mr. J. Payne.

A vote was taken but the result was a tie. More discussion followed and it was decided that it was not right to decide this question without consulting the officers of the different clubs. Mr. Burger then made a motion which was seconded by Mr. J. Allan that the chairman (Mr. Stone) be appointed a committee of one to ballot each of the officers of the different branches of sport and have them vote on amalgamating after he had explained the question to them. This ballot was to be marked yes or no. The motion carried and meeting adjourned to meet again in the same place on Friday evening at 8 o'clock.

Second Meeting.

There was another meeting of the various sports enthusiasts and officers in the public library on Friday evening at which Mr. Charles Davidson, Mr. Charles Nadoo, Mr. Stone, Mr. R. H. Cole, Mr. William Sarginson, Mr. N. Dickson, Mr. J. Blute, Mr. R. Bell, Mr. Burger, Mr. F. Keller, Mr. P. Kelly, Mr. Wm. Meiklejohn, Mr. F. Hendricks, Mr. Dunk, and others, were present.

After considerable discussion during which a letter from both lacrosse teams was read which stated that at a lacrosse meeting on Friday afternoon it was decided that "the lacrosse teams were in favor of one amalgamated body providing that they have their own presidents, managers and secretaries to arrange their own games and other business."

Mr. Dickson with the permission of Mr. Davidson, who seconded his motion, withdrew his motion that the various clubs amalgamate and they now stand as they were when first formed. The meeting adjourned.

Funeral Yesterday.

The funeral was held Friday morning at 9:30 of Mrs. James Daly. Requiem high mass was celebrated in St. Marys R. C. Church, Rev. Fr. Whibbs officiating. Interment in St. Mary's cemetery. The bearers were Messrs Thos. Blue, (Napanee) Thos. Blue (Campbellford), John O'Sullivan, James Kerr, M. Murphy, Mr. Killoran.

Interesting Debate.

The pupils of the fourth form gave a very interesting debate before the High School Inspector who visited the school this week. It was resolved that "Canada has better natural resources than the United States." The affirmative was taken by Leonard O'Brien and Carl Maguire and the negative by Mary Spooner and Leeta Chaplin. The negative won.

Hogs Shipped.

On Thursday Scott and Kent shipped two carloads of hogs, 165 in number, to the Canadian Packing Co., of Peterboro. They paid 14 1-4c per lb. They will ship calves again Saturday.

Eggs are Down.

Eggs are now 30c dozen—the first time since 1917.

Shiped Calves.

William Scott shiped calves Friday for which he paid 10c lb.

Cheese Season Opens.

Mr. Walter Rutherford, who for several seasons was cheesemaker in the I.X.L. cheese factory, Seymour West, has been engaged in a similar capacity in the Trent Valley cheese factory of town.

Mr. Ointment, who made cheese at Roseneath last season, is engaged in the Trent Valley creamery this season. He is at present occupying the house of Mrs. Ellis on Church street.

Home on Visit.

Mr. Thos. McManus, formerly of Campbellford, but lately of Mass, U.S.A., arrived in town on Wednesday night. Mr. McManus is very enthusiastic over Uncle Sam's country and intends to reside there permanently in the near future.

Attended Funeral.

Quite a large number of friends attended the funeral of the late Mrs. J. P. Hume at Burnbrae on Thursday. Mr. and Mrs. Hume formerly resided here for some years, while Mr. Hume was Principal of the High school, and she will be long remembered for her interest in the activities of the church and town generally.

Leased Farm.

Mrs. Henry Dunk, who has leased her valuable farm to Mr. Thos. Hay, of Seymour East, will dispose of her stock and implements on Thursday, March 31st. Dr. G. A. Hay will be the auctioneer.

Church Notes.

O Enaster Sunday morning the choir of the Methodist church, under the able leadership of R. T. Cowell, A.R.C.O., will render the following special music:

Morning.

Organ Voluntary—Invocation — (Barnby).

Solo—"They have taken away my Lord" (Stainer.)

Anthem— "Death where is thy sting."

Organ Solo—"I know that my Redeemer Lives" (Messiah).

Organ Postulude—"Lift up your heads" (Messiah).

Evening.

Organ Voluntary—Invocation — (Spoler).

Anthem"O Sin of Righteousness" (Nocol).

Ladies' Duet— "To dwell with Thee" (Adams.)

Anthem—"Send out Thy Light."

At St. Andrew's.

The excellent choir of St. Andrew's church under the efficient direction of Mr. Henning, will render special Easter music at both services on Sunday, and those who are privileged to atend are assured of a spiritual and musical treat. In the Sabbath school lantern slides illustrating the Easter story will be shown.

Christ Church.

Christ church will also have special music for Easter. At 4 p.m. there will be a baptismal service and in the evening Rev. C. E. Clark, the rector will preach on "Modern Foes of Christianity and the Test." It is to be hoped the congregations of the various churches will be large to celebrate "Resurrection of the world's Saviour."

Sale of Cattle.

Mr. P. B. Nelson, proprietor of the Morningside Farm, just west of town, is one of the chief contributors to the Holstein consignment sale at Belleville on March 30th. Mr. Nelson is one of the up-to-date young farmers of this community and no doubt his catle will realize him good prizes.

Rev. H. B. Kenny attended and delivered an address at the funeral of Rev. Dr. Dyer, ex-principal of Albert College, Belleville.

Miss Mabel Hay, Domestic Science teacher at Brown school, Toronto, is spending the holiday with her parents, Dr. and Mrs. Hay.

Miss Carl Shaw of Coleman school staff, Toronto, is spending the vacation with her parents, Mr. and Mrs. Harper Shaw.

Messrs. Alfred and Fred Barnum of Seymour, have been appointed delegates to the Trustee Branch of the O.E.A. convention in Toronto next week.

Mrs. David Leeson, who fractured her hip while on a visit to the west last summer, has so far recovered as to be about on crutches. She is at present the guest of her brother, Mr. Jas. Forde, Garry street, but with her husabnd, hopes to soon occupy the house on Front street purchased from Mr. Chas. Dunk.

Mr. Thos. J. Craighead spent the holiday with friends in Dartford.

Miss Laura Paterson, teacher S. S. No. 6, Meyersburg, is spending the vacation at her home in Bobcaygeon.

The Willing Workers of Christ church are holding a blue bird bazaar in Parish Hall on April 7th. Plain sewing, fancy articles, candy, home-made cooking will be sold and there will be a fish pond for the kiddies. Tea will be served and a fine programme will be rendered in the

Continued on page nine.

BOY SHOT DEAD WHILE HUNTING

TORONTO, March 26.—(Canadian Press). — Cloy Tupling, aged 9, of Soudan Avenue, was shot dead by a rifle in the hands of Harold Holmes, aged 15, of St. Clair Avenue, West, while the boys were out shooting ground hogs at the junction of the Don River and Eglinton Avenue yesterday afternoon. The rifle was a 22-calibre, and the bullet entered behind the left ear of the unfortunate boy and penetrated his brain. Coroner Dr. Bond opened an inquest on the body. Young Holmes was removed to the Children's Shelter, but as yet no charge has been laid against him.

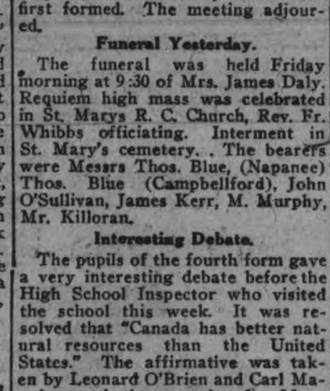

JURY FINDS DOUGHTY IS GUILTY MAN

COUNCIL ASKS FOR RESERVED CASE AND GRANTED UNTIL APRIL 4 TO PUT IN EVIDENCE

PRISONER UNMOVED

TORONTO, March 26.—"We find the prisoner guilty." This was the verdict of the jury in the sessions late Thursday afternoon in the case of John Doughty charged with theft of $105,000 in Victory Bonds, the property of A. J. Small.

Doughty took the verdict without a quiver on his face, or without any outward show of emotion.

There was just slight suspicion of a smile on his face.

Mrs. Lovatt, sister of the prisoner, was sitting near the dock and her eyes welled with tears as she heard the verdict.

Jean Doughty was not in the court-room.

Judge Denton thanked the jury for their services.

He said: "I think the thanks of the city and county are due to you for the attention you have given to this case and for the inconvenience you have been put to during the course of the trial.

"The only reward one gets for those things is the satisfaction of knowing that you have discharged your duty."

With those words he dismissed them until Tuesday morning.

I. F. Hellmuth, K.C., defense counsel, immediately asked the Judge for a reserved case.

Crown Counsel Greer and Mr. Hellmuth discussed this with the Judge briefly, and it was decided to fix a date later on for a hearing of the application.

Doughty was then taken to the cells.

The jury was out one hour and a half.

Mr. Hellmuth's application was on the ground of submission of improper evidence.

He went over to Doughty and informed him of the application and the prisoner smiled and thanked his counsel cordially for the manner in which he had conducted his defense.

(Continued on page 9.)

PROHIBITION ISSUE IS VITAL IN ULSTER

BELFAST, March 26.—(Canadian Press).—Prohibition has become a vital issue in Ulster. The big Protestant element of the population is taking a lively interest in the campaign against drink. As in Scotland, the efforts of the "drys" appear to be directed toward securing local option.

There is little doubt that the Unionist members of the new Parliament will be sharply divided on this issue.

FRENCH HONOR UNKNOWN DEAD

UNCEASING PILGRIMAGE TO GRAVE OF UNINDENTIFIED WARRIOR UNDER ARC DE TRIOMPHE.

PARIS, March 26. — (Canadian Press).—Flowers are brought by an uncreasing pilgrimage of mourners and placed on the slab that marks the grave of the unidentified French soldier under the great Arch of Triumph that dominates the western part of the city.

The pile of flowers and wreaths is fed with fresh contributions from early morning until late at night. There seems no end to the little ceremonies by organizations held at the grave to honor the war dead. Little shop girls bring small bunches of violets that cost 50 centimes; statesmen passing through Paris place there great wreaths as tributes from their countries.

Since November 11, 1920, when the unknown soldier was placed under the arch, there has always been a group or crowd of mourners at the shrine of the dead. There has always been a huge pile of flowers. On Sundays, thousands stream there from the 12 avenues that converge at the Etoile, as the circular open space surrounding the arch is called, and there is a procession of people with bared heads passing by the mound of flowers.

Many teachers bring their classes, and there is a movement afoot to arrange that in each of the public schools of Paris a small contribution shall be collected on a separate day in each school to buy flowers to be placed on the slab by a delegation of honor pupils, so that there may be such a tribute of the children of France to the war dead every day of the year.

ARSENAL OF REPUBLICAN ARMY FOUND

LARGE AMOUNTS OF ARMS AND AMMUNITION DISCOVERED IN RAID ON SUPPOSEDLY VACANT HOUSE IN DUBLIN.

SEVEN ARE ARRESTED

DUBLIN, March 26.—(Canadian Press.)—The amazing discovery of a secret Republican arsenal in a house at 100 Seville Place, the working class residential district, was made yesterday. Auxiliary police in a raid on the premises found fifteen revolvers, six rifles, six shot guns, 400 bombs, 1,500 rounds of small arms ammunition, twelve eighteen pound shells, military field telephones, seditious literature, three automobiles, two bicycles and other rebel equipment.

The discovery of the arsenal formed a raid upon a supposedly empty house in which, however, seven men were found and arrested. Three had intended to emigrate to America but were being detained under guard by four other Republican soldiers who had taken them from a hotel to the house in a cab.

Seville Place has been suspected for sometime, but raids and searches have hitherto failed in their object. How information of the detention of the would-be emigrants reached the authorities is a mystery, but the similarity of the subsequent search which resulted in the discovery of the arsenal within three hundred yards of the house suggests one was the result of the other. This hidden ammunition dump which is described as the most important yet found in Dublin, is only one of numerous caches all over Southern Ireland. The greater portion of small arms and equipment has been smuggled in from other countries. Authorities suspect that a large part of the military supplies come from the United States. Where the guns emigrate from is a mystery, but it is believed that they are run in at night on the west coast by small boats clearing from some continental port.

THE
Onyx
SHOE

"A Credit to our Canadian Pride"

Dress Fashions Demand Elegance in Shoes

THE newer dress fashions with their short skirts emphasize the part which correct shoes must play in the well dressed woman's appearance.

If she wears Onyx Shoes she will be assured not only of footwear in harmony with her costume for either indoor or street wear, but also that her shoes will retain their graceful appearance throughout long wear.

The trade-mark on every pair of Onyx Shoes is your guarantee of all the qualities of design, material and workmanship which go to make the very finest in footwear.

Sold in the better boot stores throughout Canada.

J. W. Miller & Son
PETERBORO.

84

THE ONYX SHOE — THE ONYX SHOE

Idle Money

To leave money idle at the present time is harmful, not only to your own prosperity, but to that of your country for the financial requirements of industry and trade are very great.

Build up your Savings Account until you accumulate enough to make a sound investment.

We welcome small accounts.

THE MERCHANTS BANK OF CANADA

Head Office: Montreal. Established 1864.

PETERBORO BRANCH, - - C. S. CUMMER, Manager.

Sub-Agency at Fraserville open Mondays and Thursdays.

Evening Examiner

'Phones—Editorial 1601; Business Office, 1600. Private Branch Exchange to all Departments.

The Examiner is a Member of the Audit Bureau of circulations.

The Daily Examiner, published every lawful evening by The Peterborough Examiner, Limited. Office — 419 George Street.

The Weekly Examiner, published Thursday Morning.

Daily Examiner by mail, $4.00 per year.

The subscription price of The Daily Examiner is $6.00 per annum; that of The Weekly Examiner, $1.50.

U. S. REPRESENTATIVES.

Special U. S. Representatives: W. H. Stockwell, 629 People's Gas Building, Chicago, Ill.

New York—Chas. F. Miller, 225 Fifth Avenue.

Advertising Rates on Application.

R. M. GLOVER, Managing Director.

"Peterborough Presents Possibilities Unsurpassed."

SATURDAY, MARCH 26TH, 1921.

THE MEANEST MAN.

Who is the meanest man in Ontario? The question is a difficult one to answer, and doubtless every reader of the Examiner has in mind some one whom he considers as meriting the description, so that the competition is great. But the individual mentioned by Col. Thompson of the Board of Pension Commissioners before the special Parliamentary commitee on soldiers' re-establishment must be considered as a most likely contender for the dubious honour of being regarded as the province's meanest man. This small-souled person, an Ontario farmer, undertook to act as guardian of an orphan boy whose father was killed in France and was assigned a pension of $30 ar month from the Government to reimburse him for his care of the youngster. He lived up to the trust imposed in him by hiring the boy out to work with a neighboring farmer for $60 a month, thereby netting $90 a month for his exploitation of the orphan lad and saving even the expense of boarding the boy. Col. Thompson remarked that he had vainly tried to have the grafter jailed for his conduct. At least, however, his name should be widely published so that the people of the province would know the identity of this miserable profiteer, who, in his money-lust, forgot all the obligations of patriotism, and even of common decency.

HERE'S A FINE SCHEME.

Ald. Whitehouse's suggestion that the Ontario Municipal Association should have a representative in constant attendance during the proceedings of the Ontario Legislature in order to prevent legislation injurious to the interests of the municipalities being slipped through without an opportunity being given to protest, is given point by the discovery that Mr. W. A. Crockett, M.P.P. for South Wentworth, is introducing an amendment to the Public Health Act which would compel every city or town that has a sewage disposal plant or waterworks system to furnish water to outlying sections. The unfairness of such legislation is apparent. It would simply mean that people living in North Monaghan could compel the City of Peterborough to supply them with water, while the township could tax the city water mains and the rural residents could continue to pay township taxes and enjoy urban privileges without paying for them. As the amendment is drafted, the residents of an outlying district if they want to be supplied with water from the city system will have the privilege of voting on the question, while the city ratepayers would also be asked to express their opinion by means of a simiar by-law. But it would make very little difference whether the urban voters favoured the plan or not, for as long as the vote in the district was favourable, an application could be made to the Ontario Railway and Municipal Board, who would grant an order requiring the city to furnish the service at a price fixed by the Board. There is not a city or town in Ontario which will not be bitterly opposed to such legislation, and it is fortunate that the proposal has been discovered in time to allow the municipalities to give voice to their side of the case. If the rural residents living close to the borders of a city want to have city privileges they must contribute their fair share of the cost; they can't expect their urban friends to pay the whole shot.

EASTER.

Awake, thou wintry earth—
Fling off thy sadness,
Fair vernal flowers, laugh forth
Your ancient gladness!
Christ is risen.

The passing of the days has brought Eastertide to us once again. To-morrow the Easter bells will be ringing out their message of faith and jubilation and the world will realize anew the wonderful significance of the occasion, will feel once again that though death is strong, life is stronger still, that "As His death condemned thee to dust, His life may make thee gold and much more just." The realization of the risen Christ will strengthen the faith in many a heart to-morrow, and "death's appalling doom" will be lightened by a consciousness of the events of that first Easer Sunday.

The very season itself is symbolic of life after death, for all nature is bursting from the bondage of that winter which is akin to death, and on every hand are evidences of the beginning of a new life. It is fitting that people should dress themselves in raiment that is in accord with the jubilant nature of the occasion, but at the same time the words of a famous preacher might well be brought to mind, "God expects from men something more at such times and that is were much to be wished for the credit of their religion as well as the satisfaction of their conscience that their Easter devotions would in some measure come up to their Easter dress."

ENGLISH RAILWAY WAGES.

The Minister of Railways was on safe ground when he stated the other day that our troubles asto high wages and ruinous operating cost were not as serious as those which have developed on English and American roads. For example, in the recent report of the London and Yorkshire Railway the directors say:

"The amount of wages paid during 1920 was £9,458,393, as compared with £2,796,755 in 1913, the average per head per week being 77 shillings and 11 pence, compared with 27 shillings and 4 pence in 1913. Under present conditions the eight-hour day leaves only six and three-quarter hours for revenue earning purposes, as against nine hours and twenty minutes previously, or a reduction of 28 per cent."

These facts are significant of two things—First, that a tremendous increase has occurred in the volume and rates of wages on English railways; and second, that wages in the Old Country are much lower than on this side of the Atlantir. Reduced to dollars, an average of $974 in England must be compared with $1,860 on the Canadian National. This would be equal to a difference of 91 ner cent. The disparity would be much greater if a comparison could be made with the pay of locomotive drivers in the two countries; but the figures are not available.

The English enginemen are regarded as the best in the world, and there are some fine specimens of them on the Grand Trunk and other Canadian lines; yet they are not paid one-third as much as are the enginemen on this side. They do not have conductors in Great Britain, and therefore a comparison cannot be made with the $6,000 a year men in Canada; but the British "guard," who takes the place of our brakeman, never in his wildest dreams had a vision of the rates which the man in a similar position receives over here.

Of course, English railway rates of wages were very low in 1913. They were too low. There were sound reasons for a considerable increase. But when advances were made under war conditions, while Government was in control, and when the roads were handed back to their owners, it was found that a condition similar to that which has arisen in Canada had been created. The tolls did not yield sufficient to earn operating expenses. They were a little more than doubled in 1920; but still they fell short of producing enough to enable the railways to keep solvent. Hence, at the present time Government is being asked to make up the losses to the railways. It was to this situation Dr. Reid made reference in Parliament last week.

In all that has happened with regard to railway wages, both in America and in Great Britain, one sees the excessive use of the power to strike. That was the weapon by means of which, during the stress and peril of war, unjustiable rates were wrung from the railways. The results are now painfully obvious. The railways are on the verge of ruin, and unless relief comes to them in one of two ways — reduced expenses or higher rates—they cannot continue to operate much longer. Hitherto there has been general public indifference to the issues of this nature which have arisen between the railways and their employees; but now the truth is being realised that the bill has to be paid out of the transportation tax, and that touches every man's pocket. That is going to make a difference in the attitude of the people toward this exceedingly vital problem.—Ottawa Journal.

Prince George Hotel

TORONTO

In Centre of Shopping and Business District

250 ROOMS

100 with Private Baths

EUROPEAN PLAN

E. WINNETT THOMPSON, GEN. MGR.

EDITORIAL NOTES.

There is one good feature about Easter hats. They help to augment the church attendance.

Early spring weather is deceptive. It is always well to remember the modern version of the old adage, "Never put off to-day what you should keep on until to-morrow."

Judging by what it cost to furnish Hon. Manning Doherty's room in the Parliament buildings it is a fine thing for the province that the U.F.O. had nothing to do with the furnishing of Government House.

A county constable who found a lost motor car for which a "liberal" reward was offered, was given a dollar by the grateful owner. The latter is a strong rival of the farmer mentioned on this page to-day—if indeed he is not the same individual.

Jack Dempsey says he refuses to fight negroes. That puts colored fighters on the same plane as their white rivals.

The Province is taking over the control of billiard rooms for revenue purposes, but the city taxpayer will continue to pay the expense of inspecting and policing them—a rather lop-sided arrangement.

Did you ever notice when a parliamentary body is to have a recess how much business can be rushed through on the last day?

ELLIS ON PAROLE.

LINDSAY, March 26.—His death sentence commuted to life imprisonment, but released on parol March 18th, Arthur Ellis has reported to Chief Short. He was convicted some years ago of the murder of a man named Porter in Haliburton county. Ellis has to report here every month from Miner's Bay.

WISE AND OTHERWISE

Speaking of hypocrisy, the point of a tack is more dangerous when it is pointing Heavenward.

The young lady next door is trying to decide whether, in order to be modern, she should use ear puffs or cigarette puffs.

With the exception of Peterborough, life seems to be just one blamed hold-up after another.

"Premier Meighen and several colleagues, including Sir James Lougheed, lunched to-day in a legal argument." — Ottawa despatch to The Toronto World.

The Daily Shock.

Sign in a dry goods store window: "Underclothing—One-half Off."

"Darling, I've made up my mind to stay at home."

"Too late, George; I've made up my face to go out."—Sydney Bulletin.

Canadian authors in session at Montreal asked the newspapers to pay less attention to crime and more to literature. Some of these literary men are egotistical.

And speaking of egoists, what can equal the average husband who wonders why his wife wants candy when she has him?

The way the Germans howled over that few million marks which they claimed they did not owe is reminding of the average man whose forty-six bills never worry him, but arises in righteous wrath when he receives a bill which isn't his.

Henry: Darling, I am going to write "I love you" on one of those forest monarchs. Which tree do you suggest?

Helen: A chestnut.

But to return to the Canadian authors' Association. They certainly knew where to go for inspiration when they held their meetings in Montreal.

Even the use in print of the word "cigarette" is to be made illegal in the State of Utah. And if we remember our geography correctly, Utah lies next to Nevada, and in Nevada is Reno. Birds of a feather—

TRENT RIVER HAPPENINGS

TRENT RIVER, March 26. — Mr. Jim Wright of Detroit, was here renewing friends and acquaintances this week.

Mrs. Henry Nevin of Havelock, is visiting her sister, Mrs. George Scott.

Messrs. O. Garneau and E. Wilkinson went back to the north country Tuesday for a few days.

Mr. E. Parsons of Toronto, is a guest at the Cook cottage.

Mrs. J. Liberty and children arrived Thursday from Toronto and will live in the Cowan cottage for the season.

The syrup makers are working overtime as the sap run is so plentiful. There has been some on the market already at $2.50 per gallon.

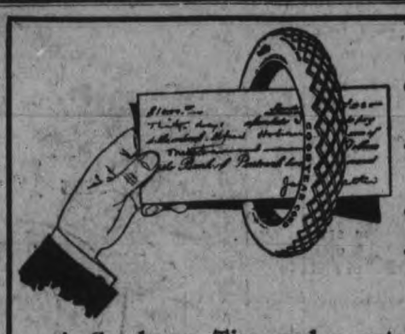

"For Value Received"

A Goodyear Tire and a note—commercially known as a promise to pay "For Value Received"—are practically identical.

Either is an assurance—a guarantee—of value.

When you buy a tire, you want value. Low price doesn't necessarily constitute value.

—It's what you receive—the MILEAGE you get from your tires that really counts.

Goodyear Tires give this mileage value. Not alone for their long mileage—their easy comfortable riding qualities, but for the untroubled motoring service they give.

Buy your tires here. Buy mileage, not low price. Your yearly tire bills will later prove your wisdom.

DUFFUS MOTOR SALES

Peterborough, Ont.

VICTORY LOAN BONDS

BOUGHT AND SOLD

AT CURRENT MARKET PRICES

PROVINCIAL BOND COMPANY

LIMITED

111 Barrie Building, Peterboro

DUKE ALIAGA GETS THE KING'S SUIT.

Worn Epiphany Day By Spain's Monarch.

MADRID, aMrch 26. (Associated Press). — Great ceremony attends the gift of the suit of clothes worn by the King of Spain on Epiphany Day to which suit the Duke of Aliaga, Count of Rivadavia, possesses the hereditary right. This he inherited from an ancestor of the fifteenth century, who obtained the grant from the then King of Castile, Juan II., who changed suits with the Duke's forbear on the battlefield of Rivadavia, where the king was in danger of being captured by his victorious enemies, but succeeded in escaping in his vassal's suit.

The state coach, accompanied by royal footmen in ancient liveries and bearing staves, conveys the suit to the Madrid palace of the Duke, who receives it with due deference, and adds it to the considerable museum he possesses, which forms an historical record of men's fashions dating back a long time.

The day following the delivery of the suit, the Duke goes to the Royal palace and renews his vows of eternal allegiance to the King.

Smoke T&B

A Blend of Imported Virginia Leaf

"Every time is train time at grade crossings" is the latest slogan adopted by the Long Island Railroad, of New York.

Studebaker

SERIES 21 SPECIAL-SIX

Highest Quality at a Moderate Price

The SPECIAL-SIX is the most wonderful five-passenger car on the market today. Its tremendous popularity—its record for performance—are due to the unequalled value which it represents.

It is built of the highest quality materials—subjected to the most exacting standards of inspection—and backed by a manufacturer whose ability, moral character and financial integrity you can trust

We urge you to see this car—ride in it—drive it—put it to any test—and learn for yourself that price alone does not indicate the quality that has been built into this car.

Eastwood & Stock, Dealers

192 Charlotte Street

"Built in Canada"

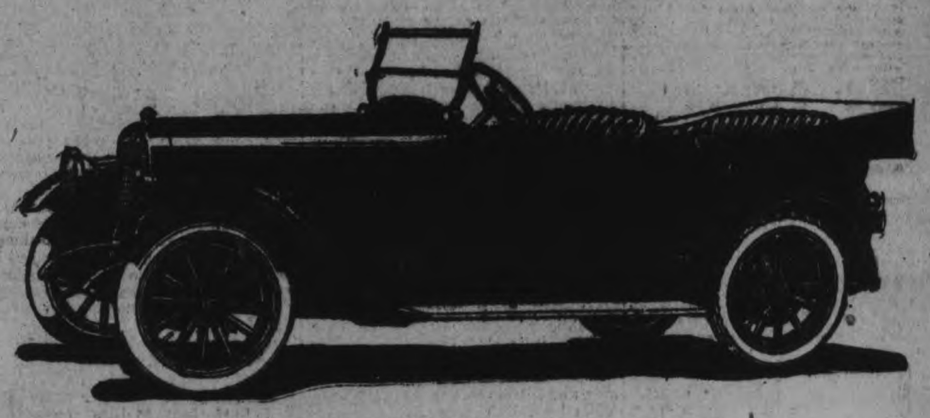

THIS IS A STUDEBAKER YEAR

LOVE!

By KATHERINE MOORE

I Find That Others Know.

Chapter 11.

Leonard and I were traveling along the lines of the least resistance. We were not happy, but we had naturally slipped into the habit of eluding the disagreeable. One innately avoids the broken glass.

Even the thought of using Alvah Fairchild to open Leonard's eyes and make him a little jealous, seemed pointless and foolish. Besides, in saner moments I had recognized the danger of such a move. To place myself in Mrs. Darwood's power would be worse than rash. I would be playing into her hands. Giving the very opportunity she would gloat over. When one is in the heat of jealousy, one is hardly sane, and I was thankful I had been able to forestall any indiscretion on my part. I determined to look at things as broadly as possible.

My desk was littered with correspondence. I sat down trying to find relief in definite work and concentration on outside things. A small pink envelope slipped from the rest and I held it musingly between my fingers. Who was it from? The writing did not seem familiar. I pulled out a sweet scented card from the small envelope, and with it came the memory of an invitation to a bridge party that I had entirely forgotten about. Yes, it was dated over three weeks ago, and I had not even acknowledged it in any way.

"Wednesday afternoon, January the twenty-first," I read. Why, today was Wednesday. I turned over the dates on my calendar—and sure enough, the 21st.

At first I had not thought of going. The invitation was from a Mrs. Calvin, a new neighbor who I knew was using every means possible to wedge her way into the society of the neighborhood. But should I blame her? Perhaps she was lonely. I decided to go. I felt lonely myself. Worry and unhappiness had kept me too much within myself of late. A keen game of bridge would liven my mental state.

Mrs. Calvin's cordial voice over the telephone assured me that my belated acceptance was quite all right and her warmth of friendliness made me look forward eagerly to the afternoon.

I picked out my henna-colored georgette which Leonard liked so well. It seemed to cloth me in nearness to him to wear something he approved of. He always said it brought out a red tinge in my brown hair and put fires in my eyes. I smiled happily at the memory, for I loved his admiration.

"Which is your table?" Mrs. Russell, in a pale blue taffeta, beamed superficially at me.

"Mine is number three," I answered nonchalantly. I had never felt quite kindly toward Mrs. Russell since that unhappy dinner party when Leonard had behaved so dreadfully. Now I felt a subtle shyness in her manner.

"What a shame, I'm at five," she purred, and pushed her way slowly past a group of chatting women.

I played well. I was enjoying myself hugely. I climbed steadily from number three to the first table and remained there immovable.

For a few happy moments all the suffering of the last terrible months was forgotten.

My partner was playing an uninteresting hand and my mind was free to flit about the room from one bit of conversation to another.

Then just behind me a few keen remarks cut through the meaningless chatter like the blade of a knife and found its mark in my aching heart.

"—nothing unusual to see them dining together at the Ritz—"

"Doesn't she know? Poor dear!"

"Sh—s-ss! That's Mrs. Allen right in back of you at the next table." Something seemed to tighten around my heart and then break and expand as it beat wildly against my left side.

"Your deal, Mrs. Allen."

I took the cards blindly. They seemed unmanageable and some slipped to the floor as I shuffled them. I lost again and again, and I was also losing my self-control.

So it was true, after all, that the one most greatly concerned was usually the last to know the truth of such things.

This vague suspicion which had been haunting me for so long was public property—was known and smiled at by my friends—and I—was an object of their pity.

Tomorrow—The Last Straw.

I KNOW A WOMAN'S SUFFERINGS

I am a woman.

What I have suffered is a far better guide than any MAN'S experience gained secondhand.

I know your need for sympathy and health.

And the treatment that gave me health and strength, new interest in life, I want to pass on to you, that you, too, may enjoy the priceless boon of health.

Are you unhappy, unfit for your duties? Write and tell me how you feel and I will send you ten days' FREE trial of a home treatment to meet your individual needs, together with references to women in Canada who have passed through your troubles and regained health; or you can secure this FREE treatment for your daughter, sister or mother.

If you suffer from pain in the head, back, or bowels, feeling of weight and dragging down sensations, failing or displacement of internal organs, bladder irritation with frequent urination, obstinate constipation or piles, pain in the sides regularly or irregularly, bloating, dyspepsia, extreme nervousness, depressed spirits, melancholy, desire to cry, fear of something evil about to happen, creeping feeling up the spine, palpitation, hot flashes, weariness, sallow complexion, with dark circles under the eyes, pain in the left breast or a general feeling that life is not worth living, I invite you to send to-day for my complete ten days' treatment entirely free and postpaid, to prove to yourself that these ailments can be easily and surely overcome at your own home, without the expense of hospital treatment, or the dangers of an operation. Women everywhere are escaping the surgeon's knife by knowing of my simple method of home treatment, and when you have been benefited, my sister, I shall only ask you to pass the good word along to some other sufferer. My home treatment is for all,—young or old.

Read My FREE Offer:

To Mothers of Daughters. I will explain a simple home treatment which speedily and effectually dispels green-sickness (chlorosis), irregularities, headaches and lassitude in young women, and restores them to plumpness and health. Tell me if you are worried about your daughter. Remember it costs you nothing to give my method of home treatment a complete ten days trial, and if you wish to continue, it costs only a few cents a week to do so, and it does not interfere with one's daily work. In health worth asking for? Write for the free treatment suited to your needs, and I will send it in plain wrapper by return mail. Cut out this offer, mark the places that tell your feelings, and return to me. Write and ask for the free treatment to-day, as you may not see this offer again. Address:

MRS. M. SUMMERS, Box 917 - - Windsor, Ontario

Here We Are, All Ready for the Easter Display at

JOPLING'S

We've got the real article in Prime Young Beef, Choice Young Lamb, Veal, Mutton, Pork, and Fancy Meats.

We emphasise the QUALITY, the Toothsomeness of our PRIME MEATS. Come and have a look at our show and pick your Choicest Cuts. If you want something Extra Good, here's your Bill of Fare:

PRIME BEEF—Our shambles are full to overflowing with Prime Young Heifers and Steers, especially dressed for the Easter trade.

VEAL—Delicious Milk-fed Veal—luscious and tender. Calves' Livers, Kidneys, and Sweetbreads.

SPRING LAMB—An extra fine display of Choice Young Lambs—the pick of the best folds.

YOUNG PORKERS—That will eat like Chicken. Lean Roasts of Fresh Pork, etc.

SWIFT'S EASTER BACON—Premier Hams, Bacon, Windsor Back, etc.

SAUSAGE—Our own make of Toothsome Sausage, Hamburg Steak, Hearts, Livers, Tongues, Hocks, Head Cheese, etc.

CRATE-FED CHICKENS—Specially fed for our own trade.

Among those who have favoured us with their Best Stock are the following:

Fat Heifers and Steers from the herd of Mr. A. Garbutt, Smith. They are unequalled specimens of fine breeding and feeding.

Very select Young Steers, specially fed for the Easter trade, from the herd of Mr. Young, Smith.

Unmatchable Young Lambs from the well-known fold of Mr. Staples, of Monaghan.

Two Carloads of Extra Prime Steers and Heifers, the top of the Toronto Market.

GOOD THINGS TO EAT AFTER THE LENTEN SEASON

J. G. Jopling & Sons

—SOUTH STORE—

340 George Street, Phone 275

—NORTH STORE—

461 George Street, Phone 254

See Our Window Afternoon & To-Night

McIntyre. Jr. IV., Hazel Thompson, Will Taylor*. III, Nellie Hunter, Mabel McIntyre, Earl Turner, Harold Collins,* Reta Wilson,* Robert Martoin, Hazel Turner, Harold Taylor,* Catherine Manley,* Harold Wilson.* I., Dorothy Gainor, Harry McIntyre, Gladys Turner, Allon Thompson,* George Taylor, Ernest Wilson.* I., Jean McIntyre, Dorothy Manley, Gordon McLennon, Zetta Wilson, (absent for examinations.) Primer, Melville McIntyre, Frank Turner, John Kempt.

*Absent for part.

SPRING WEATHER HARD ON BABY

The Canadian Spring weather—one day mild and bright; the next raw and blustery—is extremely hard on the baby. Conditions are such that the mother cannot take the little one out for the fresh air so much to be desired. He is confined to the house, which is so often over-heated and badly ventilated. He catches cold; his little stomach and bowels become disordered and the mother soon has a sick baby to look after. To prevent this an occasional dose of Baby's Own Tablets should be given. They regulate the stomach and bowels, thus preventing or banishing colds, simple fevers, colic, or any other of the many minor ailments of childhood. The Tablets are sold by medicine dealers, or by mail, at 25 cents a box from The Dr. Williams' Medicine Co., Brockville. Ont.

WILL ISSUE DEBENTURES ON INSTALMENT PLAN.

BELLEVILLE, March 26. — The forthcoming issue of debentures for pavements will be issued on the instalment plan, and not by creating a sinking fund for their retirement. Such was the decision of the City Council, who agreed with Ald. Ostrom that the city would by the instalment method save $25,000 in twenty years on the next bond issue of $305,509.

PRICES REALIZED AT AUCTION SALE OTONABEE FARM

CROPS HAVE WINTERED WELL—KEENE NEWS OF INTEREST.

KEENE, March 26. — A large number attended the sale of Mr. Benjamin Kindred on Wednesday afternoon. The bidding was brisk, and the following prices were realized:

Horses, 7 hear	$682.00
Cattle, 21 head	1404.00
Sheep, 19 head	189.00
Pig, (small)	65.00
Hens, 35	46.75
Total amount realized	$3700.00

Kicked by a Horse.

Mr. Patrick Roche met with an unfortunate accident on Thursday afternoon, while he was drawing gravel from the new gravel pit on the Knox farm. One of the horses became frightened and started kicking, striking Mr. Roche on the leg below the knee, and inflicting several bad gashes. Fortunately no bones were broken.

Crops Wintered Well.

The farmers throughout the community report wheat and clover have wintered splendidly and the outlook for a good crop is promising.

Market Prices.

The market prices for the week are:

Butter, 55c lb.
Eggs, 32c dozen.
Chickens, 28c to 30c dozen.

Social and Personal.

Mr. J. E. Lillico, M. Kerneghan, and G. Stephens, of Peterboro, were in the village Thursday on business.

Miss Lord of Ottawa, is visiting the Misses Shearer.

Miss Lillian Moore is home from orwood for the Easter holidays.

Mrs. Cunningham has returned to Toronto after a pleasant week's visit with her aunt, Mrs. (Dr... Harrison.

School Report.

The following is the report of S. S. No. 11, Otonabee.

The names are in the order of merit:

Junior IV—Freddie Simpson, Violet Crowe. Senior III—Laura Cowie, Irene Cowie, George Coward, Jr. III. Flossie Howard, Clifford Coward Hilda Cowie. Senior II., Lena Cowie. Jr. II., Olive Simpson, Muriel Thomson, Mildred Cowie, George Cowie ,Velma Crowe, Hazel Cowie. I Class, Billy Howard, Verta Crowe. Primer, Ralph Loukes, George Paudash, Marguerite Cowie.

Mather's Corners.

Senior IV—Jean McIntyre, Annie

NORWOOD HAPPENINGS

VISITORS TO VILLAGE FOR THE EASTER VACATION.

NORWOOD, March 26.—Mrs. Blakeley, who has been visiting her daughter, Mrs. F. Adams, has returned home to Consecon.

Miss M. MacLachlan has gone to Toronto to spend Easter week-end with her isters.

Miss Pauline Weir, of Toronto, is home for the Easter vacation.

Miss T. Robson, of Toronto, is visiting her mother, Mrs. Robson.

Mrs. F. Adams and son Charlie have gone to Consecon to spend Easter with the former's parents, Mr. and Mrs. Blakeley.

Mr. Alex. Weir, teller in the Sterling Bank, Sudbury, is spending Easter with his parents, Mr. and Mrs. John Weir.

Miss Gertrude Greenbank, of the Public School teaching staff, Hamilton, is home for Easter.

Miss Grace Douglas, of Brantford, is a guest of her sister, Miss Elizabeth Douglas.

Mr. Smyllie, principal of the Public School, is spending his vacation at his home in Seaforth.

Mr. Masook, of Tweed, is a guest of his nephew, Mr. George Salonic.

Mr. R. Hanna, who is teaching at Mount Elgin, is spending Easter week here with his family.

Mr. Armar Weir, who is in the Foreign Exchange Department of the Union Bank, Montreal, is home for Easter.

Mr. and Mrs. Lawlor are spending Easter in Toronto.

Miss J. Clysdale, of Toronto, is visiting her sister, Miss Cora Clysdale.

Miss Vera Finlay, of Toronto. is home for a few days.

CAMPBELLFORD PERSONALS

CAMPBELLFORD, March 26.—Miss Agnes McArthur, who is teaching near Cannington, is at her home here for the Easter vacation.

Mr. Ernest Bedford, who is on the staff of McIntosh Bros.' store in Belleville, is here for the week-end.

Miss Dorothy West. of Toronto University, is spending the holidays with her parents, Mr. and Mrs. E. C. West.

Miss Gladys Costley, who is teaching near Yarker, is home for the Easter vacation.

Miss Verna Shore, of the staff of the Bank of Montreal, is visiting friends in Peterborough over the holiday.

Miss Bertha Clark, daughter of Mr. and Mrs. Duncan Clark, is home for the holidays. Miss Clark has been teaching at Humberstone in eht Niagara District.

Miss Ruth Carnahan, who is attending Toronto University, is home for the vacation.

Miss Grace Gillespie, B.A., is spending the holidays with her parents, Mr. and Mrs. Charles Gilespie.

Mr. T. J. Collins, of Peterborough, spent Thursday in town.

Miss Jean Kenyon, of the Trenton Business College staff, is visiting ehr parents, Mr. and Mrs. William Bateson.

Miss Blanche Gibson, who is on the Separate Scool staff, Toronto, is home for the holidays.

Miss Mabel Smith, graduate nurse, Belleville, and Miss Annie, of Toronto, are spending the holidays with their parents, Mr. and Mrs. J. M. Smith, Raglan Street. Mr. Smith is again confined to his bed, and it is hoped he may soon be around again.

Dr. and Mrs. George Gibson, of Picton, are visitng the former's parents, Mr. and Mrs. B. I. Gibson.

In the United States .21 per cent. of the population is in the Regular Army, while in Japan the percentage is .47 per cent. and in Great Britain .93 per cent.

Overland

Approved By 6000 Canadian Owners

THE best advertisements for the Overland are written *for* us by Overland owners.

One owner* says: "Taking it all around, I have been very well satisfied with the car and am an Overland booster."

Another†, after a 1,200-mile trip, says—"The car gave absolutely no trouble, not even a puncture, and topped off by giving thirty miles on a gallon of gasoline."

Take advantage of its new low price. See it today.

*2234—*Name on request.*
†4389—*Name on request.*

BANKS & AGNEW
Dealers, Charlotte St., Peterboro

FRED SMITH
Millbrook

Willys-Overland Limited, Toronto, Canada

It Makes Your Home a Happier Place to Live In

YOU come home from your day's work tired out. You find the evening papers flat, stale, uninteresting. The young folks get ready to go out because their minds crave entertainment—Music. Why shouldn't you have music IN YOUR HOME?

True, you can get along without it. But—ask anyone who has a good phonograph in the home whether they would part with it. Then ask yourself—aren't we missing the greatest pleasure man ever gave to man?

And when it is so easy to own even the newest, most wonderful phonograph ever produced—why should you deny yourself and your family one day longer the music your lives lack?

Come to our store and hear the new Gerhard Heintzman phonograph. Listen to its sweet, mellow, pleasing tone. It is the only phonograph made in Canada that has been awarded a Gold Medal in open competition. Built by piano craftsmen to play all makes of records with a new, clear, fascinating beauty—the same men, the same genius, skill and study that has won for The Gerhard Heintzman Piano pride of place in over 40,000 Canadian homes. Ask to have it play the good old tunes you know well. See the many different models—one ideally suited to your home.

Then—decide which model it shall be—and we'll make the terms to fit your purse.

E. V. WARNE
George St. Peterborough

The GERHARD HEINTZMAN
The Phonograph Built by Piano Craftsmen

To the Truck Owners

We carry a full line of **Goodyear Solid Tires** which we can press on while you wait. Wheels shipped 8 a.m. will be returned 12 noon same day.

THOS. ARNOLD
McLaughlin Garage
Lindsay - Ontario

WANTED

Dealers and farmers to know that

A. WEISS,
147 Grange Avenue, Toronto,
Are direct buyers and pay top prices for Dressed Chickens, Eggs and Butter.

ALSO CATTLE HIDES SHEEP SKINS AND WOOL.

Wants steady shippers. For reliable service same day, returns and square deals, don't forget to ship to

A. WEISS
147 Grange Avenue, Toronto.
7dms-9

Finest Cemetery Memorials

There is no better evidence of our standing in the trade than the fact of our having constantly increased our business. We have just closed one of the most successful years in our business career, and begin the New Year under the most favorable conditions. We solicit your order with every assurance of giving you entire satisfaction.

Coughlin Monumental Works
216 Hunter Street, Peterborough

STORY OF FIRST TWO FAMILIES TO SETTLE IN DOURO TOWNSHIP

MESSRS. REID AND STEWART AND PLUCKY WOMEN FOLK CLEARED THE FIRST LAND NEAR A CENTURY AGO.

TRIP FROM OLD LAND

(By I. Rogers, Cobourg.)

The adventures of the two first families to settle in Douro Township, those of Mr. Reid and Mr. Stewart, are of additional interest now that almost a century has elapsed since they took up large land grants there.

When on the first of June, 1822, the good ship "George" sailed from the city of Belfast for Quebec, she had on board two gentlemen, Mr. T. A. Stewart and his brother-in-law, Mr. Robert Reid, with their wives, children, servants and all manner of necessaries in the way of tools, implements and household furniture, for settlement in the wilds of Upper Canada.

Mrs. Stewart kept up a regular correspondence with her friends in the Old Land, and from these letters and her journal, "Our Forest Home," the following data has been gathered:

Disembarked at Montreal.

The "George" reached Quebec on July 21st, and a few days later, continued the journey to Montreal, where the party disembarked. The trip from Montreal to Kingston, a distance of one hundred and ninety-eight miles, was made in flat-bottomed open boats and occupied eight days, during which time the passengers were exposed to the hot sun by day, the cold dews by night, coarse fare, with no means of cooking proper food and, not least, the rough language of the boatmen, who frequently embibed freely and were not pleasant travelling companions. During this part of their trip the party slept at various places on shore, principally in the homes of settlers, and upon one occasion in a barn. At Kingston they could procure no accommodation, so they slept on the boats. They arrived at York (Toronto), the capital of Upper Canada, on August 14th, fully ten weeks after they had left Ireland. A verbatim description, given by Mrs. Stewart, of Toronto as it was then, is far from flattering. She says:

Muddy York.

"The town or village of York looked pretty from the lake as we sailed up in a schooner, but upon our landing, we found that it was not a pleasant place, as it is sunk down in a little amphitheatre cut out of the great bleak forest. The lake in front is full of rushes, which have been cut and left to decay in the shallow water, causing it to be very unhealthy. It is not a healthy town; fever and ague are common. In population it is said to have much fallen off within the last two years, and a deadness hangs over everything."

At this time Col. Forster, Adjutant-General to Sir Peregrine Maitland, and a connection by marriage of Mrs. Stewart, was living about two miles out of York at the garrison barracks. Mr. and Mrs. Stewart walked out and found Col. Forster working in his garden. He procured for the party the use of two empty houses at the barracks and the two families thankfully took possession of them. The Forsters further showed their kindness by loaning them four chairs, a table for their parlour and two bedsteads, placed a quantity of firewood beside their door and two "puncheons" of soft water for washing. A sofa was improvised by laying the frame of a cot on two trunks and covering it all over with a large drawing-room curtain, utilizing another frame and a similar curtain for the back of the sofa.

Large Grants.

The gentlemen were advised to apply for a land grant instead of purchasing a farm, and a petition was laid before the Executive Council asking for twelve hundred acres of land for each. The request was granted and the township of Douro was advised as an unbroken place in which to draw this large grant. As they wished to get permanently settled before Winter Mr. Stewart and Mr. Reid left Toronto on the 9th of September, 1822, on a drive to Douro to see their new possession. They made the trip in two weeks and returned with a most encouraging report of the locality visited.

Unfortunately, during his first visit to the back woods, Mr. Stewart contracted what was called "lake fever," and when he arrived back at Cobourg, or Amherst, from Douro, he had to take to his bed.

Settlers Kind.

Some of Mr. Stewart's letters to friends state that he received every kindness and attention from citizens of that town, especially from Rev. Mr. McAuley, the English Church clergyman. Rev. Mr. McAuley was a travelling missionary, whose field of work extended as far east as Belleville and as far west as Hamilton, and who also visited the Rice Lake district. Mr. Stewart wrote to his wife in Toronto telling of his trip and exploratons in Douro, but either made light of or omitted to mention his own illness. He directed her, with the family, to join him at Cobourg, something of an undertaking under travelling conditions at that time; but our pioneer women appear to have been able, as well as their husbands, to cope with any emergency or difficulty. On September 28th Mrs. Stewart, with her family, left York for Cobourg.

A Surly Captain.

The captain of the vessel upon which they travelled proved very surly and disagreeable and made things unpleasant for his passengers. Mrs. Stewart threatened to report him to Mr. Bethune and Mr. Henry (prominent Cobourg residents), and this effected a change in his attitude somewhat. At night a severe storm came up, and when the Stewarts awakened the next morning, they found that they were back at York. But the weather moderated the following day, when the schooner succeeded in making the trip to Cobourg.

A Disappointment.

When the boat reached Cobourg Mrs. Stewart stepped upon the rude wharf, holding a child by either hand and the maid followed with the baby. She wondered that her husband was not on hand to meet her, although she failed at first to see a light wagon containing a bed with a sick man lying upon it. It was Mr. Stewart, and so weak that he could scarcely hold out his hand in greeting, but who had insisted upon meeting his family. The party was hospitably entertained at the home of Mr. McAuley until a house being prepared for them was habitable, and which they took possession of when in an unfinished state. The situation of the house was on the lake shore and very much exposed. A fireplace in the kitchen supplied the only means for heating.

Log Houses at First.

Mr. Reid engaged some workmen and went out to Douro to erect two log homes for the families on their twelve hundred-acre farms, and which were probably the first dwellings erected in that township. This work occupied a couple of months, and owing to the distance between them, he had no means of communicating with his family. During this time the Reids' infant child died when only a few days old. Later Mr. Stewart went out wth additional men to carry on the work and took with him a large quantity of supplies. His letter to his mother describing this trip, written on December 15th, is a most interesting document. Mr. Stewart says:

Yoked Oxen.

"I was waiting until I had seen our lands before I wrote to you. I went up some time ago with provisions and warm clothing to Mr. Reid and the party who have been working at the building of the houses and clearing the land. The township in which we have secured land is called Douro and it is just thirty-six miles due north of this place (Cobourg). I will give you a short description of my journey up there. I took Mr. R— with me and Wm. McCormack. I hired a yoke of oxen and a cart to carry us and our baggage to Rice Lake, so called from the great quantity of rice that grows in it, which is very nice for soup, etc. We had a rough ride of it, as the road is very bad through the woods. We got to the ferry-house (a distance of twelve miles) at dark, and the next day the boat was ready to start with us and our baggage about noon. We went across the beautiful Rice Lake. All it needs to equal Killarney is the mountains. There are some beautiful islands covered with woods and long points running out into the lake, which is twenty-five miles long and about three wide. After rowing for about three-quarters of an hour we entered the fine and noble river Otonabee. To describe it is beyond my pen; but you may conceive a deep and slow-running stream about three times as wide as the Liffey, bordered on both sides to the water's edge with large trees, and the banks in general rising from the water to a considerable height, excepting here and there, where you can see a few acres cleared and a neat log house built. Almost all these houses are inhabited by navy or military officers.

Quick Shanty Building.

"As it was very late when we started from the ferry-house, we were not able to go more than fifteen miles before night. Then bad weather came on, and as I wished to keep my baggage dry, we stopped at a good place to shelter the boat and built a shanty for the night. Fortunately, we came to a spot where some boards were laid up on the bank, so we pulled for the shore." Our party consisted of five men, besides Mr. R— and myself. Every man to his post—two were employed in securing the luggage and boat, one to make a fire and two to cut down trees for our shanty and firewood. In ten minutes exactly we were in our new house for the night, well sheltered from the rain and the wind, with a fire that would have roasted the largest ox in the county of Meath and dry boards to sleep on. Each one had a blanket with him. The rain now began to come down in torrents, yet so great is the love of gain with the Indians and Americans (for our boatmen were Kannucks, not British-Americans), that when a canoe came from the other side of the river where there was an Indian encampment with two Indians who wished to trade with us and who offered skins for whiskey, tobacco or beads, our captain, in spite of the storm, went across with them to see what they had, with a charge from me to bring back some venison if any were for sale. In about half an hour he returned with two Indians, bringing a few skins and a large piece of venison that had been killed that morning. I bought the skin of the deer and the horns. For the venison, skin and horns I gave 2 quarts of whiskey, worth fourteen pence, only seven pence a quart.

A Primitive Meal.

"So now to cook our supper we went next. One of the Indians, named Peter, who spoke very good English, was our cook. He took the venison, cut it with his knife and put salt into it, then took a stake sharpened at one end, ran it through a spit and stuck the other end into the ground near the fire to roast, turning it often. When cooked we all sat down in a row near the fire with a long board laid along our knees for a table. Our captain carved the meat, and seven people never ate a heartier meal. Our Indian cook preferred a piece of bread and some whiskey to venison. During our meal we were amused by the story of his exploits in hunting, and an old Dutch smuggler, one of our boatmen, also entertained us with stories after supper. We then retired to our rude couches, but were awakened about 2 o'clock by the Indians singing at the other side of the river. Their hilarity was caused by the whiskey. Our old friend the cook stayed up all night and kept up the fire. About nine o'clock the following morning we again made a start and at 1 p.m. reached the landing-place, where there is a flour-mill and a saw-mill. We landed our baggage and crossed the river in another boat to our township."

OXO cubes

Modern medical practice tends more and more towards *prevention* of illness, and this is where OXO is of such value; it imparts strength to resist the attacks of disease, and thus is a powerful promoter of health and well-being.

TRADE SUFFERS BY DEBT LOAD.

Allies Are Staggering Under the Burden.

LEEDS, Eng., March 26.—(Associated Press.)—Sir Algernon Firth, President of the Association of British Chambers of Commerce, who has recently been in the United States, says the policy of Great Britain should be first to carry out arrangements for a cancellation of debts ebtween the European Allies, without seeking to drive any bargain with the United States. The question of a cancellation of this country's debt to America can best, he thinks, be left alone for the present.

"Still," he said, "it is obvious that trade cannot resume its normal course until the load of debt which many of our Allies are staggering under at the present time, is removed, and when any question of cancellation of debt is considered, it should be made a condition that the parties to the cancellation should balance their budgets and stop any further issues of paper money."

The Finest and Purest Tea Sold

"SALADA"

There is genuine and unmistakeable pleasure in its daily use.

Black - Green or Mixed } Try a packet from your grocer, but be sure it's "Salada"

2516

"I Am So Tired, Dearie"

IN the recent Advertising Contest the question was asked, "For what is Dr. Chase's Nerve Food most frequently used?"

And the answer in the great majority of cases was: "I have found on inquiry among my friends that Dr. Chase's Nerve Food is most used by women who have their own housework to do and small children to look after.

"When tired and wornout by the continuous monotony of household duties and the care of small children the nerves in time play out and then it is that Dr. Chase's Nerve Food proves the good friend in time of need."

Mrs. W. German, 213 Park street, Brockville, Ont., writes: "After the birth of my boy I became so weak and gradually lost weight. I was unable to do my work and was in misery because I could not sleep. My nerves would twitch and jump and I would get up in the mornings with tired, aching limbs and aching head. My heart was so weak that it would palpitate at times, and I became greatly discouraged.

"Following personal advice from friends, I began the use of Dr. Chase's Nerve Food and took altogether 12 boxes. I wish you could see how well I am now and how I am enjoying life."

Dr. Chase's Nerve Food, 50 cents a box, all dealers, or Edmanson, Bates & Co., Ltd., Toronto.

FOR Satisfactory Work at a Satisfactory Price Phone ---

Hartshorn Electric

Wiring---Supplies---Repairs
Motor Rewinding

512 Stewart Street, Peterboro, Ont., Phone 979J

WE SOLICIT EARLY ORDERS FOR

TENTS, SAILS, AWNINGS, ETC.

which wil have our Careful and Prompt Attention.

Our Slogan: "A Living Profit."

CANADIAN TENT & AWNING CO., LTD.

376 WATER STREET

'Phone 1451.

HAVE YOU SEEN

The JUBILEE POLICY issued this year by the SUN LIFE OF CANADA?

If not, it is worth your while to see it before placing your Life Insurance—FOR IT WILL SAVE YOU MONEY.

It is something New and particularly ADAPTABLE—more so than anything we know of in the Insurance line.

'Phone, write, or call at the Sun Life Office, where you will receive courteous attention.

W. H. HILL

'Phone 14 MANAGER, CENTRAL ONTARIO.

BABIES COPPOLD.

"After-effects of Measles removed by Virol."

791, Champagneur Avenue,
21st March, 1919. Outremont, Montreal.

Dear Sir,—As it may be a matter of interest to you, I am enclosing a photograph of my two little sons, aged respectively four years and one year and a half, which photo was taken in Montreal in July, 1918.

The photo may be interesting to you in view of the fact that the two boys have taken VIROL continuously from infancy on the advice of our doctor, and they certainly love their "candy in the tin," being the name by which they know the VIROL, and I really feel that their robust health and splendid development is due entirely to the regular use of your preparation.

When the elder boy was three years old he had an attack of measles, the after-effects of which trouble were speedily rectified by the use of VIROL.

I never lose an opportunity of recommending it to my friends.

Yours truly,
Mrs. A. COPPOLD.

Virol is invaluable for the expectant and nursing mother herself, whilst for children it supplies those vital principles that are destroyed in the sterilising of milk; it is also bone and tissue-building food of immense value. Virol babies have firm flesh, strong bones and good colour.

VIROL

Sole Importers: BOVRIL, Ltd., 27, St. Peter's Street, Montreal.

E.N.B.

Reaching the Business Man

Reams have been written on how to reach that supposedly elusive phenomenon—the business man.

Yet there is a simple way.

The more businesslike, the more alert he is, and the larger his interests, the more certain is he to be found at least once a day reading his favorite newspaper.

You know the type. Good citizen, good father, good husband, good business man, pillar of society.

He may steal a few hours occasionally to read a book.

But he always reads his daily newspaper.

And the experienced advertiser, whose appeal is to the business, technical and professional man, uses Daily Newspapers to reach him, because he knows that the newspaper, in itself, is the greatest impulse to action.

At the present time daily newspaper advertising designed to interest only business men is appearing regularly for so widely diversified a group of products as:

Transmission Machinery: Shafting, Hangers, Pulleys, Couplings, Belting.

General Machinery: Bearings, Boilers, Tanks, Gear Cutters.

Builders and Contractors: Bricks, Asbestos.

Architects and Industrial Engineers: Roofing, Window Frames, Heating and Ventilating Machinery.

Financial Advertising: Almost every Government, Municipal and Corporation Bond House in the country is a persistent and consistent user of daily newspaper space.

Public Utilities: Telephone Companies, Gas Companies, Hydro-Electric Companies.

Wholesale Dry Goods Firms.

Banks: Almost every Chartered Bank in the country is using the daily newspapers to advertise its Commercial Service as well as to secure Savings Deposits.

Office Equipment Field: Typewriters, Desks, Filing Cabinets, Safes, Adding Machines, Addressographs, Multigraphs, etc.

Book Publishers and Magazine Publishers.

Motor Trucks.

The list could be extended to include Paper Box Manufacturers, Railroad Supplies, Waste Paper Merchants, Industrial Group Insurance, Fire Alarms, Messenger Signal Service, Trust Companies and Accountants.

All the advertising of the firms and institutions engaged in these businesses is directed to business men.

The Evidence speaks for itself.

We urge you in all seriousness to sit down after dinner this evening and figure out whether you cannot use this mighty force—Daily Newspaper Advertising—to your advantage.

If you think that you could, providing you were shown how, write to us; or consult any recognized advertising agency.

Issued by the Canadian Daily Newspapers Association.
Head Office—Toronto.

G.A.11

Renew Your Subscription. Advertise in the Examiner

Advertise in the Examiner

YE OLDE FIRME
---Established 1850---
---70 Years---

Heintzman & Co.
Miniature Upright
$625
Increasingly Popular

No room is too small for this miniature grand upright. In fact, this different piano was designed to meet the space limitations of apartments, bungalows and smaller homes.

And combined with this convenience in size you have the distinctive richness of tone individual to the Heintzman & Co. Piano always — upright or grand.

Price, too, is a consideration.

HEINTZMAN & Co
Limited
George and Hunter Streets

LECTURE TO THE ART ASSOCIATION

The last lecture of the season, given under the auspices of the Women's Art Association, was held on Tuesday evening, when Miss McRae gave a talk on "Some Well Known Pictures." Such masterpieces as 'The First Step," "The Sower," "The Gleaners" and the "Angelus" by Millet were thrown on the screen, and were dealt with in detail. Following these were shown Raphael's "Sistine Madonna," Corot's "Morning,' some of the works of Turner, Reynolds and Constable, and lastly, the ceelbrated "Mona Lisa' of Leonardo da Vinci. Miss McRae dwelt on the proper method of appreciating the fine points of great pictures, and the audience gleaned a great deal of useful information from her interesting address. A hearty vote of thanks was moved by Mrs. Bingham and seconded by Miss Maude Rush.

Vocal solos by Mr. Sam. Whitehouse were much appreciated.

A Clergyman's Wife Wants Women to Know the Advantages of Internal Bathing.

If women could only see the thousands of letters Dr. Tyrrell has received from grateful women in all parts of the world thanking him for his wonderful invention for Internal Bathing they would soon discard the medicine bottle and look to the real cause of their trouble. 95 per cent. of all human ills are due to accumulated waste in the Colon, or large lower intestine. Warm water, properly used with the J. B. L. Cascade, will relieve the cause of your troubles, and perfect health will follow.

A Winnipeg clergyman writes: "My wife is naturally sensitive having her name appear in public print, yet is anxious that others should know what the J. B. L. Cascade has done for her. It has really given her a new lease of life. For years she had been doctoring for Constipation, which became worse each year. Since using the J. B. L. Cascade, first about four years ago, she has not been sick a day, and has become robust and strong again. Should any person wish this letter confirmed, you are at liberty to give my name in private."

The J. B. L. Cascade is shown and explained at the Warne Druge Co., Limited, Druggists, Peterborough, Ont. The J. B. L. Cascade is an invention perfected by Dr. Chas. A. Tayrrell of New York, and has done more during the past few years to restore health and lessen disease than all other means combined. Ask for booklet explaining all about Internal Bathing and what it has done for others. It is free, or write to Tyrrell's Hygienic Institute, 163 College Street, Toronto.

CRUISES
TO EUROPE
Make reservations now for the ST. LAWRENCE SEASON
DIRECT SERVICES
MONTREAL and QUEBEC
TO
LIVERPOOL, GLASGOW, SOUTHAMPTON, HAVRE, ANTWERP.
Along the beautiful St. Lawrence River and Gulf.
Short Ocean Passage.
Sailings every few days.
Apply Local S.S. or Railway Agents or
1 King St. East
Adelaide 2105
TORONTO

FORTY APPLICANTS FOR ONE HOUSE; SHOE ON TENANT'S FOOT PINCHING

SUPPLY OF HOUSES FAR BELOW THE DEMAND AND PERSONS WITH MONEY OUTBID LEASEHOLDERS—MOVING DAY COMING AND NO PLACE TO MOVE—THE LANDLORD HAVING HIS INNINGS.

The scarcity of houses in Peterborough has taken all the joy out of moving. Gone are the days when tenants might have voiced their freedom in that cynical expression, "It's cheaper to move than pay rent." Then they could afford to laugh at landlords. Any serious intimation of an increase in rent was generaly met with a defiant month's notice. There was always an available vacant house. It was vaguely assumed that vacant, rentable houses were assured essentials in the natural order of community affairs. Somewhat mythical ancestors perhaps had to make a clearing in the bush and throw up log cabins, but such pioeerning was long ago. Now there were landlords, and a month's notice worked both ways.

When the tenant delivered his ultimatum, and he had few consequences to consider in those expansive, unrestricted days, he presently paged a furniture van, and his household was translated to new surroundings that gave from the temporarily strange front porch a new outlook on life. There was that much to be said of the change, and perhaps it relieved that restlessness that comes with spring to the spirits of most men as well as to the fields and woods and bypaths.

No Place to Move Now.

It would be cheaper than ever to move this year, say some harassed tenants, for it is generally the landlord who issues ultimatums these days. But how can you move when there's no place to move to. When some one comes along and offers ten dollars a month more than you are paying, and you simply can't figure out how you can meet the raise the landlord is itching to accept, and there isn't a house in sight, at least not the kind of house you are accustomed to, what are you going to do about it?

Forty After One House.

Many a citizen is worrying over that problem right now. An advertisement in the Examiner of a house for rent south of the Exhibition Park brought forty inquiries, all of them presumably from applicants who would have taken it. That example provides an index of the present housing situation in this city. If forty families were willing to move that far out, how many others are looking for places more centrally located. Ask the real estate agents. One of the busiest of them estimated the other day that Peterborough needed two hundred houses. Asked whether that figure was not drawn too roundly he admitted that perhaps it was rather generous, but he insisted that it was not far from fact.

Two neighbors taking the air after supper on their adjoining verandahs were recently discussing ascending rents. Apparently that was the subject of their conversation of which the following remark was caught: "I wouldn't mind him raising it a fair amount," said one man. "But he tells me he has to pay higher taxes. I hear his taxes are up only six dollars but the new rent would come close on $100 a year. That's what gets me."

Shoe on Other Foot.

A citizen who is in close touch with building costs and rentals said to the Examiner: "The shoe is on the other foot now. Like every other community rentals are affected by the law of supply and demand, and the supply of houses in Peterborough is less than the demand. That is a plain statement of the situation. I don't think any one is going without a roof over his head, but it is strange how the people are accommodated. About 1914 there used to be between 100 and 200 houses built ever year, taking it on an average. In recent years there have been few houses constructed, hardly any in fact. Of course quite a number have been converted into apartments. They have taken care of many families, but there is certainly a need of new houses here to relieve the situation. Some years ago the tenant used to control the rents. If he thought he was paving too much, he moved. To-day he is up against the scarcity of houses, and the landlord is in control. If you compute the rents over a period of ten years I don't think you will find that property owners have been getting exorbitant returns on their investment. They may be high just now, in fact I believe they are high, but it is only recently."

More $50 Rents Now."

Another real estate man told the Examiner that it was just lately that Peterborough's rents began to reach a plane upon which they could be compared with corresponding rates in Toronto and other large cities. Lease holders had been enjoying low rentals in this city, but within the last six months, said this informant ,more houses than ever had reached a fifty dollar a month basis. This was particularly true of apartments some of which he believed were too high. Persons wanting houses approached landlords with offers to pay appreciable increases over the prevailing rentals, and in many instances they accepted. The leaseholders if they could not meet the increase were forced to shift as best they could, and one or two who have been recently discussing just such an extremity as this have been vehemently denouncing their landlords and the persons who bid the bigger sums.

The shoe is on the other foot and it is pinching. "The last of the profiteers' is the term one tenant applied to the owner of his house. Another said: "They are killing the goose that was just beginning to lay golden eggs for them. If the rents keep on piling up, there will surely be restrictive legislation and the landlords will have only themselves to blame."

Meanwhile the man "who owns his little home," that composite figure for whom aldermen everywhere avow their solicitude, is uneoncerned about rentals, but fervently wishes that the item of taxes could be kept in a secondary position in his tabulation of the High Cost of Living. Just now he discovers it pushing its way into the first column while other costs show a tendency to recede.

DON'T USE DRUGS FOR CONSTIPATION

BATHE INTERNALLY—THE ONE NATURAL WAY OF RIDDING SYSTEM OF POISONS.

Chronic constipation is never cured permanently by the use of medicines, larger and larger doses usually become necessary to obtain even temporary relief, the consequence being a weakening of the system.

Nature's own cure, just sterilized warm water, with the J. B. L. Cascade, is the only scientific and permanent treatment for constipation, and its attendant ills—headache, indigestion, sleeplessness and loss of energy.

Hundreds of Canadians every month are discontinuing the practice of drug-taking for constipation. A few minutes' reflection shows them the simple truth—that the cause of their ailment, namely, clogging of the lower bowel, can be reached and corrected only by means of the internal bath.

T. Babin, Ottawa, writes: "I have used the J. B. L. Cascade two years. It has made a new man of me. In reality I feel that I would not sell it for all the money in this world if I could not buy another."

The J. B. L. Cascade will be shown and explained to you by the Warne Drug Co., Druggists, Peterborough, who will also give you free, on request, an interesting booklet by Dr. Charles A. Tyrrell on "Why Man of To-Day is Only 50 Per Cent. Efficient."

GOVERNMENT VOTED DOWN RESOLUTION

Mr. G. N. Gordon, M.P., returned from Ottawa yesterday, and said the Government had voted down the resolution, declaring it was the right of a Parliament to have all the facts and details in connection with the National Railways. It was stated that there was one item of $13,000,000 for locomotives, and a large part of this order for locomotives had gone to a concern of which Hon. C. C. Ballantyne, the Minister of Marine, is a director and large shareholders. The Government had refused to give any information as to the price which was paid for these locomotives, or whether the purchase was made by the Department of Railways and Canals in open competition with other concerns. In view of the fact that nearly seventy millions of dollars is the deficit in the Department of Railways and Canals this year through operation of the Canadian National Railways, there was a strong feeling that details should be given of the contracts that the overnment made and how they spent the money, as it was the people's money that was spent, and the people had the right to know where their money went, and how it was paid.

Mr. Gordon said that as long as the Government insisted in keeping items running into millions, absolutely hidden, it always created the suspicion that there was some reason for keeping these matters hidden, and they were failing to carry out the duties of members as a responsible parliament.

The human temperature is higher at about four o'clock in the afternoon.

A man who is to be trusted usually owes a lot of other men.

IF YOUR EARS RING WITH HEAD NOISES

If you have roaring, buzzing noises in your ears, are getting hard of hearing and fear Catarrhal Deafness, go to your druggist and get 1 ounce of Parmint (double strength), and add to it ¼ pint of hot water and a little granulated sugar. Take 1 tablespoonful four times a day.

This will often bring quick relief from the distressing head noises. Clogged nostrils should open, breathing become easy and the mucus stop dropping into the throat. It is easy to prepare, costs little and is pleasant to take. Anyone who has Catarrhal trouble of the ears, is hard of hearing or has head noises should give this prescription a trial.

LOTS OF PRODUCE ON LOCAL MARKET

LITTLE CHANGE IN PRICES—SYRUP PLENTIFUL.

In spite of the bad roads in the country the fine weather made today's Easter market the largest market since the New Year. Automobiles and waggons sped and creaked into the city early in the morning and by 10 o'clock almost every place in the open and basket markets, was taken.

Eggs Plentiful.

Upstairs an immense crowd seethed past the rows of tables, piled high with eggs, butter and chickens. There can be little complaining over the price of eggs this Easter. Few behind the baskets ventured to ask more than 35c. Those that did received an unfriendly glare. The eggs for the most part were splendid specimens and some of the pure white ones would provide a delightful object for decoration by anyone of artistic temperament. If the child's custom of painting eggs in rainbow colours still survives some of the ivory like ones will be given a red or orange tint to-morrow.

Butter High.

Chickens (perhaps it were better to say hens) sold at 40c. Butter was plentiful opening at 65c but, later settling comfortably enough at 63c.

Pandemonium reigned outside around the maple syrup wagons and two energetic auctioneers disposing of sundry articles and vieing with each other in the strength of their lungs and arguments. Maple syrup was plentiful. Some asked $1 a qt., but 90c seemed a more general price. By the gallon it sold at $3 to $3.75.

Potatoes Down.

Potatoes slumped to-day and many farmers asked only 90c. Ben Davis apples were 50c a peck; Russets $3 a bag. The supplies of pork will not hold out long in the face of balmy weather as to-day most of that on the market sold at 2c to 24c, a little less than heretofore. Young pigs sold at $16 a pair. The youthful porkers were the only live stock on sale this morning.

MUSICAL SERVICE WAS MUCH ENJOYED

The musical service rendered by the choir of All Saints' Anglican church last evening was exceedingly well attended and enjoyed from start to finish. The choir responded well to their director, and are an acquisition and power to the services. Two oratorio choruses were included in the programme, "Behold the Lamb of God," from the Messiah, and "How Lovely Are the Messengers" from "St. Paul." This form of music requires faithful practice and hard work from both conductor and choristers, and these were sung last night with a vim and precision that was apparent, and very acceptable. All the numbers were well rendered, and of a high standard. The assistin gartists, Mrs. Barrowclough, soprano, Mrs. P. Hooper, violinst, Miss D. Rathbone, contralto were deeply impressive in their respective numbers and much commendation was heard as the congregation passed out. Both choirmaster and organist are to be congratulated on the high standard of efficiency evidenced last evening. The programme was decidedly enjoyable and very fitting to the spirit of Good Friday.

CHECKER ENTHUSIASM.

LINDSAY, March 26.— Sir Sam Hughes has donated a cup to be played for by the checker club here in championship contests. Another donation is a purse from Mr. A. Sandy, M.P.P., to be competed for.

American motorists paid an average annual license fee last year of about $10.50. The average in 1919 was less than $9.

Better Than Pills For Liver Ills.
NR Tonight
to tone and strengthen the organs of digestion and elimination, improve appetite, stop sick headaches, relieve biliousness, correct constipation. They act promptly, pleasantly, mildly, yet thoroughly.
Tomorrow Alright

Get a 25c. Box
WARNE DRUG CO., LTD.

EASTER SERVICES IN LAKEFIELD

LAKEFIELD, March 26. — The three-hour service held in St. John's Church from 12 to 3 o'clock on Good Friday was taken by Rev. H. Britten. There were seven addresses on the seven last words from the cross given by Mr. Britten, and interspersed with hymns. Mr. Britten's words might well be said to be inspired, as his messages were all beautifully moulded to suit the daily needs of the present life under present conditions.

It was a service that cannot soon be forgotten by those privileged to be present.

Forty-Minute Service.

Rev. S. F. Dixon held a forty-minute service on Good Friday morning in the Methodist Church, which was well attended. He gave a short address on "The Seven Last Words from the Cross." The choir was present, and rendered appropriate music.

Real Estate.

Mr. E. Bickell has purchased the house on Reid Street owned by the Brown Estate, which is occupied by Mrs. Robert Alford and her sons.

Social Club.

The Social Club held their regular weekly dance on Wednesday evening this week instead of Thursday.

STOP CATARRH! OPEN NOSTRILS AND HEAD

Says Cream Applied in Nostrils Relieves Head-Colds at Once.

If your nostrils are clogged and your head is stuffed and you can't breathe freely because of a cold or Catarrh, just get a small bottle of Ely's Cream Balm at any drug store. Apply a little of this fragrant, antiseptic cream into your nostrils and let it penetrate through every air passage of your head, soothing and healing the inflamed, swollen mucous membrane and you get instant relief.

Ah! how good it feels. Your nostrils are open, your head is clear, no more hawking, smuffling, blowing; no more headache, dryness or struggling for breath. Ely's Cream Balm is just what sufferer's from head colds and catarrh need. It's a delight.

VOICE OF THE PEOPLE

Editor, The Examiner:

Sir,—I notice Mr. Dobbin's definition on long and short debenture terms, which would appear convincing, yet as I have made several inquiries from business men of recognized authority, and among those, "The Financial Post." I being the "Enquirer" he refers to. I find the majority favor the long term, because they would sell at a higher rate. This Mr. Dobbin has not given any credit for.

If the difference is so much in favor of short term, why any term but a cash down? But when you have not the cash and have to borrow, just like a man buying a house, and he has not the cash to pay for it. He borrows the money at a current rate of interest, and the longer time he can have he considers is the best. Then if he has not paid the money out he still has the use of it, which is another consideration.

Our city sells debentures on 20-year terms for local improvements, which is put down as the ordinary life of such improvements.

But the bridge is a permanent structure, and it seems only fair that we should spread it over as long a period as possible. The shorter the term the heavier the burden on the present generation, undoubtedly. If you sell bonds extending over forty years, everybody will admit you will dispose of them on better terms than ten years.

Take the railroads. They issue bonds on the long-term basis, because the longer the term the lower rate of interest. Even four and five per cent., when short-term notes or bonds, they have to pay as high as 8 per cent.

Then I admit that to pay direct would be the best method. But who would be in favor of doing it? Then when we have not the money we cannot do so, so spread it over as long as possible, just the Dominion Government in buying C.N.R. bonds at thirty years are doing.

Joseph Crowe.

PRICES CUT IN TWO AT R. C. BRAUND'S STORE

R. C. Braund's store, corner of Albert and Park Streets, is the Mecca for bargain hunters these days, when a big clearance sale is going on to sufficiently reduce a large stock of dry goods, boots and shoes and men's and women's wear, to relieve the upper flat for apartment reconstruction purposes. Buyers are simply astounded at the huge cut in regular prices, which for a week or two are reduced by quite one-half, both here and at the Braund Bargain Store uptown.

S. A. TEMPLE.

The week-end services at the Temple will be conducted by Adjt. and Mrs. Bunton, the Corps commanding officers.

Last night a very inspiring service was held in the Temple, and a spirit of devotion and worship was very evident all through the meeting. The Easter services will continue, and special Easter music will be given by Band and Songsters. Visitors and strangers are cordially invited, and everyone will be made welcome.

There will be an early morning march to-morrow morning at 6.30, followed by knee drill at 7 o'clock. The subject for the morning will be "Supposing Him to be a Gardener," and for the evening, "The Great Conqueror."

Sirens on any automobiles, other than police and fire department motor cars and ambulances, are prohibited in Kansas City, Mo.

10 Years of Eczema —A Sample Cured Her

Are you reading the weekly Canadian letters telling stories of suffering from skin disease and how cure was effected?

Here is part of a letter from Mrs. Henry Harvey, Black Lake, Que. Write her if you desire

"Ten years of eczema on the face. Treated unavailingly by doctors. A sample alone of D. D. D. cured me, etc."

The proof of the pudding is in the eating. When a prescription for skin disease has letters of cure and endorsement from nearly every city and town in the Dominion, surely it is enough to convince the most skeptical.

Relief from itching torment is immediate Just try one bottle of D. D. D. today on our positive guarantee. $1.00 a bottle. Try D.D.D. Soap, too.

D.D.D.
THE Lotion for Skin Disease

McDermid & Jury, druggists, and E. L. Payne, druggist, Peterboro.

A Sure Relief for Women's Disorders—10 Days Treatment Free

Orange Lily is a certain relief for all disorders of women. It is applied locally and is absorbed into the suffering tissue. The dead waste matter in the congested region is expelled, giving immediate mental and physical relief; the blood vessels and nerves are toned and strengthened; and the circulation is rendered to normal. As this treatment is based on strictly scientific principles and acts on the actual location of the disease, it cannot help but do good in all forms of female troubles, including delayed and painful menstruation, leucorhoea, falling of the womb, etc. Price $2.00 per box, which is

sufficient for one month's treatment. A Free Trial Treatment, enough for ten days, worth 75c, will be sent Free to any suffering woman who will send me her address.

Enclose 3 stamps and address, MRS. LYDIA W. LADD, Windsor, Ontario.

SOLD BY LEADING DRUGGISTS EVERYWHERE.

STOP

and think for a moment what your loss would be should Fire destroy your buildings, business, home or contents.

Without *Fire Insurance* your loss is a total one.

With *Fire Insurance* you suffer no loss whatever —and a few dollars a year gives you this protection. All branches of Insuranee represented.

See us about policy to-day.

Davis-Thompson Co., Ltd.
Insurance and General Agency
433 George Street, - - Peterborough, Ont.

Do as Mr. Gard

Mr. Anson A. Gard, the well known Littérateur of Ottawa, called the Wandering Yankee, says in an unsolicited testimonial for ZUTOO Tablets:

"Zutoo Tablets stop my headaches so completely that I do not mind having them any more."

No need for any one to suffer from headache if they do as Mr. Gard does

and take Zutoo

LINEN SHOWER FOR MISS MARTHA MANN.

A most enjoyable evening was spent at the home of Mrs. B. W. Manning, when her sister, Miss Martha Mann, was given a linen shower in honour of her approaching marriage, by the graduate nurses of the Nicholls Hospital Alumnae, of which she has been a valuable member for the past seven years.

PUT HIM BACK ON JOB, SAYS TOLCHER

TORONTO MAN WAS SO RUN DOWN BEFORE HE GOT TANLAC HE HAD TO QUIT WORK.

"Just give me Tanlac and you may have all the other medicines," said E. Telcher, of 17 Salem Avenue, Toronto, Ont., a popular motorman on the Toronto Street Railway.

"I haven't felt right since I returned from overseas sixteen months ago. My stomach was so out of order that nothing I ate agreed with me. My appetite went back on me and I suffered tortures from indigestion. My food seemed like lead in the pit of my stomach and caused such pain at times I could hardly bend over. I was terribly constipated, had fearful headaches and got so dizzy at times I would topple over. I was so miserably tired out all the time that I felt unfit for anything, and finally had to give up my work entirely.

"After the landlady where I board told me how much good Tanlac did her family I began taking it myself, and what it has done for me is nothing less than wonderful. Soon after I got Tanlac my appetite was so big I could hardly get enough to eat. I wouldn't have been much surprised if my landlady had asked me to pay more board. That old tired feeling is gone now and I'm just brimful of new life and energy. I'm able to work every day and my troubles are all in the past. In fact, I'm feeling great all the time. Tanlac is certainly grand."

Tanlac is sold in Peterborough by The Warne Drug Co. Ltd.

NOTICE TO CREDITORS

NOTICE TO CREDITORS.

IN THE MATTER OF THE ESTATES OF MICHAEL GANNON, late of the Township of Ennismore, in the County of Peterborough, Farmer, and MARY GANNON, late of the said Township of Ennismore, Widow, both Deceased.

NOTICE IS HEREBY GIVEN pursuant to the Statutes in that behalf, that all creditors and others having claims or demands against the Estate of the said Michael Gannon, who died on or about the Nineteenth day of March, A. D. 1920, or against the Estate of the said Mary Gannon, who died on or about the Tenth day of February, A. D. 1921, at the said Township of Ennismore, are required to send by post, prepaid, or to deliver to the undersigned Solicitor for the Executrices of the Estates of the said Deceased, their names and addresses and full particulars in writing of their claims and a statement of their accounts and the nature of the securities, if any, held by them.

AND TAKE NOTICE THAT after the First day of May, 1921, the said Executrices will proceed to distribute the Estate of the said deceased among the persons of which he shall then have notice, and that they will not be liable for the said assets or any part thereof to any person or persons of whose claim they shall not then have received notice.

MARY GANNON and
ELLEN GANNON,
Executrices of the Estates of the Deceased, Michael Gannon and Mary Gannon.
GEORGE WALFORD HATTON,
Solicitor for the said Executrices.

DATED at Peterborough, this 24th day of March, A. D. 1921. 26-2-9-16-23

NOTICE TO CREDITORS

IN THE MATTER OF THE ESTATE OF JOHN JAMES HERRON, late of the Township of Cavan, in the County of Durham, one of the United Counties of Northumberland and Durham, Farmer, Deceased.

NOTICE IS HEREBY GIVEN pursuant to Section 56 of the Trustees Act, R. S. O. 1914, Chapter 121, that all creditors and others having claims or demands against the Estate of the said John James Herron, who died on or about the Twenty-sixth day of September, A. D. 1920, are required on or before the First day of May, 1921, to send by post, prepaid, or deliver to the undersigned George Walford Hatton, Solicitor for Ruth Herron, Administratrix of the estate of the said Deceased, their Christian names and surnames, addresses and descriptions, the full particulars of their claims, a statement of their accounts and the nature of the securities, if any, held by them.

AND TAKE NOTICE that after such last-mentioned date the said administratrix will proceed to distribute the assets of the said deceased among the parties entitled thereto, having regard only to the claims of which he shall then have notice, and that the said administratrix will not be liable for the said assets or any part thereof to any person or persons of whose claim notice shall not have been received by them at the time of such distribution.

RUTH HERRON,
Administratrix.
GEORGE WALFORD HATTON,
Solicitor for the said Administratrix.

DATED at Peterborough, this 24th day of March, A. D. 1921. 26-2-9-16-23.

NOTICE TO CREDITORS

IN THE MATTER OF THE ESTATE OF ISABELLA AGNES HOWSON, late of the City of Peterborough, in the County of Peterborough, Spinster, Deceased.

NOTICE IS HEREBY GIVEN pursuant to Section 56 of the Trustees Act, R.S.O. 1914, Chap. 121, that all creditors and others having claims or demands against the Estate of the said Isabella Agnes Howson, who died on or about the Eleventh day of January, 1921, are required on or before the First day of May, 1921, to send by post, prepaid, or deliver to the undersigned George Walford Hatton, Administrator of the estate of the said Deceased, their Christian names and surnames, addresses and descriptions, the full particulars of their claims, a statement of their accounts and the nature of the securities, if any, held by them.

AND TAKE NOTICE that after such last-mentioned date the said administrator will proceed to distribute the assets of the said deceased among the parties entitled thereto, having regard only to the claims of which he shall then have notice, and that the said administrator will not be liable for the said assets or any part thereof to any person or persons of whose claim notice shall not have been received by them at the time of such distribution.

GEORGE WALFORD HATTON,
Administrator, Peterborough, Ont.

DATED at Peterborough, this 24th day of March A. D. 1921. 26-2-9-16-23.

The Fragrance of Ceylon

the charm of its hillside gardens, the glint of tropical sunlight—are imprisoned in the little leaves that come to you dried and labelled

SEAL BRAND TEA

leaves awaiting only the boiling water from your kettle to liberate all the joys they hold—to give you a beverage that will banish thirst, restore your energy, stimulate and cheer.

In pound and half-pound cartons.

CHASE & SANBORN, Montreal, Que. 15

CHEAPER FARES BY AIRPLANES.

Reductions to Passengers From London to Paris.

PARIS, March 25.—After an interruption of several months British aircraft companies have resumed passenger and parcel traffic between London and Paris. Following the example of the French company which has maintained service throughout the winter they have greatly reduced the fares, and the single fare either way is now 300 francs, which is not very much dearer than that ordinarily paid on railway and steamboat.

For this summer's traffic, which is expected to be heavy, several improvements are being worked out along the route. At both terminal airdromes electric flares are being installed to enable the pilots to have a sure indication of their direction in case they are benighted. On the French side it has just been decided to use a system of captive balloons to give direction in case of fog or mist, between Paris and the coast. When the weather is clear these balloons will not be used, but in case of a ground mist they will be sent up to a height of 2,500 feet and will act as buoys in a sea channel to guide the pilot across the mist-hidden land below.

Three of these balloon stations are being opened; as an experiment, but later, if they are found useful and necessary, more will be added, till the whole route is plainly marked out at whatever height flying is possible above the fog and clouds.

DISEASE EPIDEMIC AMONG SHEEP.

CARDIFF, March 26. — (Canadian Press).—Nearly 20,000 sheep have ben killed recently in the Vale of Clwyd by a disease known as the "fluke", accordinug to a report to the Welsh Agricultural Council Experts say the point of attack is in a certain class of snail, and that better drainage of the land is the best precaution against the disease.

VANDALISM IN PUBLIC LIBRARY

(By F. M. DELA FOSSE)

It would ill become one who, like myself, is possessed of a most elementary knowledge of science in all its forms, to pose as an exponent of any, but even the humblest lover of Nature may, by daily study of its workings, become fairly well versed in some portion of a particular branch of natural science.

Long experience of its working for good and evil has made me fairly conversant with the amount of power that dwells in the human finger and thumb, and on a semi-physiological, semi-psychological basis, I desire to present a few words on that subject to my readers.

Many years ago man was defined by some writer as "an animal with a cephalic hand"; that is a brain-handed animal. It was an excellent definition, because man's brain, fingers and thumbs constitute the sure guarantee of his supremacy throughout creation. If we look out on the world about us we see how wonderfully Providence has meted out its gifts. The bird can cleave the air, the fish can swim in the sea, the mole can mine and the spider can spin. Every sentient thing has been provided with tools for the purpose of making a livelihood, excepting man. He has nothing but his teeth and his nails—and he very often loses the first named long before he wants to.

Wonders of Man.

In order to protect his body he has had to devise means to clothe himself or to guard himself from harm. It may be left to evolutionists to decide how he has been enabled to change his foot into a hand or to transform his great-toe into a thumb. One fact is patent, and that is, that whilst all other forms of creation have seemingly remained stationary through aeons of reproduction, man has gone from strength to strength by the potency of his brain and the adaptability of his fingers and thumbs.

Let us glance for a moment at some of the wonders that he has achieved. The stupendous pyramids of Egypt, the marvellous engineering works with which the world is dotted and honeycombed, and the ruins of temples that here and there meet the astonished gaze of the traveller are memorials of his power. Through the dispensation of Providence, which has provided him with the "opposable" thumb, he has been enabled to fashion the machinery for his great factories and the engines which cause our mighty Leviathans to plough the stormy ocean.

Now it may be asked, "What has all this to do with the library?" Well, it has a good deal to do with it. In the first place, we would never have had the books to read, nor the seats to sit upon to read them, nor the shelves to place them on, had not it been for the ingenuity of man and the use of the fingers and thumbs that he possesses. Nor would we have had the manuscripts that were in use before books were printed, nor the papyrus scrolls, nor the wax tablet and the stylus, nor the baked brick records of the Egyptians.

Man is Imperfect.

But man is an imperfect animal at best, and even with all the teachings of Christianity to help him and the blessings of memory and of reasoning power with which he has been endowed, he finds it hard to keep along the lines of plain dealing and of honesty, or yet of cleanliness. Monkeys are not looked upon by most of us as possessed of habits to be copied. They have their distinct limitations. They have never been taught the Golden Rule, nor have they the same delicacy of sentiment or of perception that characterizes humanity. Belonging to a lower order of intelligence, they are noted as experts in thieving and in various forms of diabolism. In their own dim way they appreciate the fact that man is their master and they show that appreciation by endeavouring to copy his actions. It is a surprising thing, therefore, that in the face of these truths human beings are so often found deliberately reversing the order of things and copying the monkey. All libraries are acquainted with specimens of these perverts, and the one great thing to be thankful for, is that they are comparatively scarce in a community. We know them, to our sorrow, not in their own entities, but by the swaths of desolation that they leave in their wake. They make known their existence by the mutilation of books and magazines, by the scoring of passages in various volumes, by their anonymous comments on the margins of pages, and by the disgusting thumb marks that they leave as a bequest to future readers. All honest readers, and, thank God, they are mostly honest, detest such actions as much as any library board or any librarian detests them. They feel that the volumes that are placed at their disposal are not for themselves alone, but for all alike, and they take as good care of them as they possibly can.

A Book Thief.

But, strive to feel as charitable as one may, it takes all one's equanimity and all one's forbearance to keep from breathing threatenings and slaughter against a book thief. A man may steal a cap or a fountain pen from one's desk and a certain element of vexation is created in the breast of the victim. But that is a loss that is purely personal. The theft of a book from the library shelves is one which directly affects all library patrons, and the crime is, therefore, magnified many times. Some four or five years ago the article on geometry, comprising about 68 pages, was cut out of our copy of the Encyclopaedia Britannica. It was, emphatically, a most selfish and godless act, for it meant that the whole set was ruined and that many persons would be doomed to turn away disappointed who came to consult that article in after years.

There is no punishment heavy enough for a book thief or for a mutilator of works of reference. He is as deserving of execration as a man or woman who wilfully or wantonly defames another's character, by retailing idle gossip or engaging in downright slander—both are thieves and both play havoc with the goods that they have stolen.—F. M. D.

Lessening the Life Toll

THE value of the lighthouse is especially appreciated by seafaring folks. Many fascinating stories of averted disasters originate from these structures the world over. *Their first purpose,* however, is preventing the loss of human life. In this they are closely connected with the purpose of Milburn's Heart & Nerve Pills, around which there are also interesting facts of averted disasters.

People to-day are using Milburn's Heart & Nerve Pills as their "Lighthouse" on which to steer a course for good health. There are very few to-day taking an active part in any walk of life who do not require, at some time or another, an additional food for the Heart & Nerve system, for without these properly carrying out their duties every other organ in the body must suffer. The effects of weakened Heart & Nerve centres vary. With some, the heart thumps harshly and irregularly. They feel irritable and are easily excited. Others are inflicted with sleeplessness at night, and drowsy sensations during the day. If you feel unfit in any way you owe it to yourself and friends to try a box of

MILBURN'S HEART & NERVE PILLS

Price 50c. a box at all dealers, or mailed direct on receipt of price by The T. Milburn Co. Limited, Toronto, Ontario.

Imported "Booze"

Shall the importation and the bringing of intoxicating liquor into the province be prohibited? Yes X

IMPORTED "Booze" has increased crime in this province.

Imported "Booze" has increased the difficulties of enforcing the law in this province. While importation was forbidden by Order-in-Council, Ontario's jails were half empty. Imported "Booze" is filling them up again.

Jail Commitments

—Before and after the Federal war-time Order-in-Council prohibiting importation of liquor into Ontario was rescinded:

Commitments for Drunkenness.	Commitments for All Crimes.
1919 3,415	1919 13,096
1920 4,511	1920 14,756
Net increase, 1,096.	Net increase, 1,660.

Imported "Booze" is demoralizing social conditions in parts of this province, and impairing those conditions to greater or less degree wherever throughout the province the influence of imported liquor extends.

Imported "Booze" is breeding a disregard of law among certain classes of people in this province.

Imported "Booze" is endangering the home life of this province.

Imported "Booze" is menacing the youth of this province.

You know the conditions—the newspapers bring them to your attention every day.

You see what is happening all around you. Imported "booze" is defeating the expressed will of the people.

Vote and vote YES!

Let us shut the door to Imported "Booze"

Ontario Referendum Committee

6

PROFITEERING IN MARRIAGE PAPERS.

Rooms Available to Only Those Presenting License.

BERLIN, March 26. (Associated Press).—Marriage licenses are being utilized for profiteering by the Germans. The marriage "profiteer" developed out of the situation which has made necessary the strict "rationing" of housing space. A married couple or a pair about to be married may obtain permission to occupy certain rooms by presentation of the marriage license to the Housing Officer.

It has been discovered that many marriage licenses have been issued to men and women who have no intention to marry, but, having secured the license, and the permission to occupy the number of rooms allotted to married persons, sell the "permission" to married folks or others who need rooms and cannot find them.

The officials say some profitable business has been done, but that the practice is being stopped by keeping a watch on those to whom marriage licenses are granted and withdrawing permission to occupy rooms unless the marriage is performed.

Marriages, however, eclipsed all previous records in the last year. The number has increased two-fold over pre-war years, and many-fold over the marriages during the war, which fell to less than half the normal number.

"Many young folks to-day are getting married here simply to get a room cheaply," said a Berlin official. "The cost of the dwelling is cut in half by the marriage of a man and woman, both of whom are working. They also feel they can co-operate to some advantage in the matter of food, which is a serious problem."

FUEL FAMINE TIES UP RAILWAYS.

Thirty Lines in Russia Are Affected.

HELSINGFORS, March 26. (Associated Press).—Transportation on thirty railway lines in Russia has stopped because of the fuel famine there, says M. Ahonen, the Finnish minister in Moscow, who recently returned here. The Omsk line, one of the most important routes of food distribution, is among those closed.

Most of the Russian factories had discontinued operation for lack of fuel before he left Russia, the Minister stated.

MOTHERS, BE CAREFUL

Much of the trouble in weaning the baby is developed by the use of a cheap and unsanitary nipple. The NOBILITY nipple is sterilized and is sanitary, transparent and non-collapsible. It is put up in a separate box with a red band on each nipple. You will meet with the doctor's approval if baby uses NOBILITY nipple. t t s.

PRIVATE PALACE, NOW A GARAGE.

VIENNA, March 26.—(Associated Press).—One by one the private palaces of the former royal families are being sold for baser uses. The latest is that of the former Archduke Franz Salvator, which is being converted into a garage with a capacity of 1,000 cars. The purchase price was 67,000,000 crowns, or about $110,000.

SUFFERING OF YOUNG WOMEN

This Letter Tells How It May be Overcome—All Mothers Interested.

Toronto, Ont.—"I have suffered since I was a school girl with pain in my left side and with cramps, growing worse each year until I was all run down. I was so bad at times that I was unfit for work. I tried several doctors and patent medicines, but was only relieved for a short time. Some of the doctors wanted to perform an operation, but my father objected. Finally I learned through my mother of Lydia E. Pinkham's Vegetable Compound, and how thankful I am that I tried it. I am relieved from pain and cramps, and feel as if it has saved my life. You may use my letter to help other women as I am glad to recommend the medicine."—Mrs. H. A. Goodman, 14 Rockvale Ave., Toronto.

Those who are troubled as Mrs. Goodman was should immediately seek restoration to health by taking Lydia E. Pinkham's Vegetable Compound.

Those who need special advice may write to Lydia E. Pinkham Medicine Co. (confidential), Lynn, Mass. These letters will be opened, read and answered by a woman and held in strict confidence.

BLAMES ENGINEER LONG FOR WRECK.

Commission Reports on Porter, Ind., Train Disaster.

WASHINGTON, March 26.—Failure of Engineman Long of the Michigan Central train to observe and obey certain signals was responsible for the recent Porter, Ind., wreck, in which thirty-seven persons were killed and twenty injured, the Interstate Commerce Commission's Bureau of Safety have reported.

A contributing cause of the wreck, the bureau's report added, was the failure of Fireman Block, also of the Michigan Central train, to observe properly the signal indication at the crossing where the wreck occurred and to convey the correct information to Engineman Long.

"The accident," the bureau declared, "again calls attention to the necessity for an automatic train control device to be used in connection with existing signal equipment for the purpose of automatically controlling the speed of a train in case the enginemen for any reason fails properly to observe signal indications and to operate his train accordingly."

8 YOUTHS FACE ARSON CHARGE.

Constitute Fire Department of Columbia, Pa.

COLUMBIA, Pa., March 26. — The Columbia Fire Department is under arrest, charged with arson. Eight young men who desired to be brave fire-fighters in the eyes of Columbia belles confessed. it is said, that they had set at least ten fires in the last two weeks. The damages in these different blazes ranged from $100 to $50,000.

The heros' ages range from 17 to 22 years.

The members of the gang are said to have visited the buildings picked for the fires, started the blaze going with oil and other combustibles and then hurried out to see that an alarm was given.

As the fire hose was strung from a hydrant, ladders were erected and the youthful "vamps" swarmed up to chop holes in the roof or throw streams of water on adjoining buildings. When the blaze was subdued, the "heroes" trotted back to headquarters, followed by their admirers.

Are Your Surplus Earnings STILL EARNING?

THE few extra dollars weekly or monthly that are not actually required for current expenses—what are you doing with them? Are they being frittered away, or lying idle and non-productive, without protection and without gain?

The amount may appear small and scarcely worth serious consideration, but One single Dollar is sufficient to enable you to start a Savings Deposit Account in The Bank of Toronto—and that surplus Dollar is not only SAFE but begins to earn interest.

We Give Service

Begin NOW, and make your savings earn still more savings. Make every dollar you save WORK for you. A Bank of Toronto Deposit Account is a safe, profitable means to build up a useful fund for later days. It offers you the fullest measure of protection, together with interest. Withdrawals can be made whenever you need them—instantly.

PETERBORO BRANCH
E. J. H. Vanston
Manager

THE BANK OF TORONTO

61

Bananas

And an extra bottle of Cream for Easter Sunday —what a dessert!

Make the Kiddies Happy

with a brick of our Pure Pasteurized

ICE CREAM

A favorite dish for supper or any time—wonderfully nourishing — everybody scrapes the dish.

Add to the above an extra quart of our Clarified and Pasteurized Milk — no food that costs so little, none so nourishing, so ready to use.

Peterboro Milk Products, Ltd.

377 AYLMER STREET - PHONE 1900

SEND BACK ALL EMPTY BOTTLES

STORE OPENS 9 A.M.

The CRESSMAN Company Limited

CLOSES SATURDAY 9.30 P.M.

Bargain Annex
Registered.

Three Remarkable Values To Crowd the Annex To-Night From 6.30 to 9.30 o'clock

LEADER

Pink Balbriggan Bloomers, 39c

600 PAIRS

"Just Arrived Shipment"

Hard to realize, isn't it ? But its true and they are full sizes and made of a good quality pink Balbriggan. Made in "Snug-Fit" style with elastic bands at the waist and knees.

To prevent dealers buying we will have to limit the quantity to six for each purchaser.

Toilet Paper, 12 Rolls for 69c

TWO THOUSAND ROLLS .

This price is less than 6c a roll and they are good size rolls of crepe tissue, "Made-in-Canada."

At this price we cannot accept 'phone orders, and will have to limit the amount to one customer to not more than twenty-four rolls.

30c and 35c Canadian Prints, 22c Yard

A "JUST ARRIVED SHIPMENT"

600 YARDS

A new lot of "Made-in-Canada" prints. They are thirty inches wide and half the lot are 35c values and the remainder are 30c lines.

To give you some idea of the colors, there are greys, saxe, lilac, butcher's blue and light grounds in neat stripe and dot patterns.

A thoroughly reliable print that will wash satisfactorily.

JURY FINDS DOUGHTY IS GUILTY MAN

(Continued from Page 3.)

Judge Denton allowed counsel until April 4 to put in their arguments on the granting of a reserved case.

The charge of conspiracy to kidnap Small will be laid over until the May sessions.

Prisoner's Interest.

During the addresses of counsel, the charge of Judge Denton, the prisoner sat in the dock keen, eyed, alert an anxious, intent expression on his face Sometimes he would lean over and drop a word of comment to the guard beside him.

Occasionally he would signal to his sisters' counsel, Miss Clara Brett Martin, and whisper some remark in her ear.

Jean Doughty followed the Judge's summing up with tense, strained attention, and at one point when the Judge's remarks reflected rather severely on her story, it seemed to some of the spectators as if she was about to faint.

However, she stood the test well and at the end of the session, when John Doughty passed out, both sisters embraced and kissed him in the most affectionate fashion, smiling at him through their tears in an effort to cheer him up.

The Perfect Bathroom

A BATHROOM should be pure white — walls, woodwork, tub, and tiles — to suggest that absolute cleanliness with which its purpose is linked.

LUXBERRY WHITE ENAMEL gives the desired snow-white, glistening, durable finish, and cleans easily with a damp cloth. It comes in both high gloss and egg shell finish, and is equally good for wood, plaster, cement or metal.

Made by

BERRY BROTHERS Ltd.
Walkerville, Ontario
Makers of Liquid Granite, the World's best floor varnish

Campbell, Stratton & Co

STOCK AND BOND BROKERS

MEMBERS TORONTO STOCK EXCHANGE

402 DOMINION BANK BUILDING, TORONTO

BURGLARS VISIT OMEMEE YESTERDAY

ENTER SIX STORES AND OBTAIN SMALL QUANTITY OF CASH.

OMEMEE, March 26.—Early yesterday morning burglars visited Omemee and broke into six stores. The stores visited are as follows: S. J. Mackey, druggist, T. C. Ivory, grocer, R. Bradley, grocer, T. J. Parsons hardware, William Curry, general store and W. D. Stinson, hardware. The thieves got away with a small quantity of cash and goods. Mr. Mackey lost twenty-five dollars in cash. He was the heaviest loser. In some cases the burglars broke in through the front door and in others gained an entrance by cutting the glass at the rear of the stores. Mr. Stinson, who lives over his store, was aroused by the burglars. He looked out in time to see two men making good their escape. He was the only person in the village who was aroused by the actvity of the thieves. Nobody seems to know who they are or by what means they departed from the town. The police will make an effort to locate them.

CAMPBELLFORD ATHLETIC INTERESTS

(Continued from page 3).

evening. The bazaars under the auspices of the Willing Workers need very little introduction to the people of Campbellford, as in the past they have always been a huge success, and we feel sure this will be no exception.

Mr. Jno. Nevin, who has been spending the winter with his sister, Miss Sarah Nevin, leaves on Monday for New York State, where he will spend the summer.

There was a miscellaneous shower given to Mrs. Wynn at her new home at Seymour West on Thursday evening. A large number of young people enjoyed a good time.

Mr. Calvert of the Standard Bank, has gone to Bath, Ont., for Easter.

John Roy Medd, of the Union Bank staff, has gone to Goodrich, Ont., for Easter.

Mr. W. S. Ramer, of the Standard Bank staff, is spending Easter at Richmond Hill.

Mr. and Mrs. T. McManus of New Bedford, Mass., are visiting friends and relatives in town.

Mrs. Leonard of Toronto, attended the funeral of her sister-in-law, Mrs. Daly.

Mr. Jas. Pay of Frandford, Ont., is visiting Mr. Jack Adams, of town.

Mr. Harry Abar of Toronto, is home for Easter.

Mr. Maclean Haig of Queen's University, is home for Easter holidays.

Mr. Harry Gay of Toronto, is home for Easter.

Miss Pearl Abar is spending Easter holidays with her parents, Mr. and Mrs. John Abar, of town.

Mr. Frank Lanton, of Peterborough, is spending the holidays in town.

Mr. Ernest McKee, of Toronto, is home for the holidays.

Misses Helen and Margaret Irwin are visiting Miss Norma Garrett in town.

Mr. L. Wilkinson of Cressman's staff, Peterborough, is renewing acquaintances in town.

Miss Agnes Murray was in Peterborough over the holiday.

Mr. Tom O'Connor of Toronto, is home for the holidays.

Miss Helen Denmark is visiting her cousin, Miss Marion Steele, at Ottawa.

Mr. Geo. Dickson is home for the holidays.

Mr. Millar Chase, of Toronto, is visiting his mother, Mrs. Chase of Sebastopol street.

Mr. and Mrs. Dr. Gibson are visiting Mr. and Mrs. B. L. Gibson.

Mr. Tobias Forestell and Miss Cecelia are spending the holidays at home.

Mr. John O'Donohue is in town for the holidays.

Miss Helen Shannon and Mr. P. Shannon, of Toronto, are home for Easter.

Mr. P. J. Anderson, is spending the holiday with his family here.

Miss M. E. Heffernan underwent an operation on March 21st for appendicitis and is progressing nicely.

Miss Carl Shaw of Toronto, is home for Easter.

Miss N. Davidson of Toronto, is spending the holiday at home.

Mr. P. Morton of Royal Dental College, Toronto, is home for Easter.

Mr. E. Brunelle, manager of the Pulp mill here, is on a trip to Bancroft and Manooth district, where a couple of the company's dams broke away during the recent flood.

Mr. Cyril Lech of George street, Peterborough, is visiting in town.

Mr. Ed. Hendricks is visiting in Oshawa.

H. Dunk is spending the holiday in Peterborough.

Mr. Matthew Galvin, one of Campbellford's pioneer settlers, is seriously ill with pneumonia.

Miss Grace Moore, who is attending St. Margaret's Girls' College, Toronto, is home for Easter. She is accompanied by her friend, Miss Grey, of Winnipeg, who is also attending St. Margaret's College.

STOMACH TROUBLES ARE DUE TO ACIDITY

Tells Safe, Certain, Speedy Relief for Acid Indigestion.

So-called stomach troubles such as indigestion, gas, sourness, stomachache and inability to retain food, are in probably nine cases out of ten, simply evidence that excessive secretion of acid is taking place in the stomach, causing the formation of gas and acid indigestion.

Gas distends stomach and causes that full oppressive, burning feeling, sometimes known as heartburn, while the acid irritates and inflames the delicate lining of the stomach. The trouble lies entirely in the excess development or secretion of acid.

To stop or prevent this souring of the food contents of the stomach and to neutralize the acid, and make it bland and harmless, a teaspoonful of Bisurated magnesia ,a good and effective corrector of acid stomach, should be taken in a quarter of a glass of hot or cold water after eating or whenever gas, sourness or acidity is felt. This sweetens the stomach and neutralizes the acidity in a few moments and is perfectly harmless and inexpensive remedy to use.

An antacid, such as Bisurated Magnesia which can be obtained from any druggist in either powder or tablet form, enables the stomach to do its work properly without the aid of artificial digestants. Magnesia comes in several forms so be certain to ask for and take only Bisurated Magnesia, which is especially prepared for the above purpose.

France has undertaken to assist in the enlargement and beautifying of the American military cemeteries of Belleau Wood and Romagne-sous-Montfaucon.

WANT CONTINUATION SCHOOL, HASTINGS

BOTH SCHOOL BOARDS HAVE PROJECT UNDER DISCUSSION—ADDRESS ON HORTICULTURE.

HASTINGS, March 26.—A wedding of interest locally was solemnised on Tuesday at the Methodist parsonage, the participants being Mr. Roy Tyler and Miss Mabel Laporte, both of Percy Township. The many friends here join in wishing the happy young couple a long and prosperous wedded life.

Advanced Education.

At a joint meeting of the Public and Separate School Boards held recently, the advisability of a Continuation School for the town was discussed. As some of the trustees were unavoidably absent, it was decided to hold another meeting before any denite action is taken.

New Garage.

Mr. E. J. Lynch has commenced work on his new garage to be erected on Bridge Street, opposite the Post Office.

Town Beautifying.

An address will be given in the Town Hall on the evening of 29th March by Mr. H. J. Moore, who will take for his subject, "How to Lay Out a Flower Garden." The address will be made more interesting by the use of lantern views. The Hastings Horticultural Society is to be congratulated on securing such a capable speaker to handle this subject.

HASTINGS PUBLIC SCHOOL RESULTS

Easter report of Senior Division of Hastings Public school:

Sr. V.—Norma Anderson 717, M. Taylor 657, D. Baker 617, L. Smith 603, H. Wilcox 555, H. Dodd 536, R. Hubbs 535, W. Dodd 501, R. Cruikshank 497, W. Simpson 377 C. Way 377, L. Scriver 336.

Sr. III.—A. Scriver 514, W. Stewart 512, W. Daynard 487, L. Franks 472, K. C[illegible]shank 438, E. Stewart 407, W. M[illegible]llen 378, J. West 288.

Jr. III—E. Brooks 458, S. Dainard 390, J. Dodd 353, R. West 342, E. Hubbs 331, E. Stewart 313, T. West 310, I. Doughty 304, O. Abbot 300, T. Langley 266, S. Whitred 247, L. Ketchum 225, E. Radford 127.

Sr. II—F. Richardson 630, W. Turner 612, Y. Sharpe 590, V. Montgomery 573, T. Dodd 563, M. Dodd 487, H. Wray 462, C. Scriver 455 F. Hubbs 451, J. Stewart 445, E. Sharpe 439, L. Langley 414, B. Sharpe 340.

E. C. PRENTICE, Principal.

HASTINGS PERSONALS

HASTINGS, March 26.—Miss Rachael Hicks, of Peterborough, is home for the Easter holiday.

Dr. Hazzard, of Markham, was in town this week.

Our local storekeepers have tastily decorated their windows for the Easter trade.

Mr. C. Huycke has returned from a visit with her daughter, Mrs. L. Gould, Peterborough.

Mr. and Mrs. E. C. Prentice and baby Grace are visiting friends in Foxboro.

Miss Marie Walsh, of Toronto, is spending the holiday with her parents, Mr. and Mrs. Richard Walsh.

Mrs. C. Scriver, of Campbellford, is with her son, Mr. Al. Scriver, of town.

Mr. and Mrs. E. B. Laing and daughter are spending the vacation with the latter's parents at Colborne.

Mr. Mitchell, of the Peterborough Examiner staff, spent Thursday in Hastings.

Mr. and Mrs. H. Chapman were in Peterborough on Thursday.

Mr. Wilfred Knight, of Kingston, is holidaying with his parents, Mr. and Mrs. Arthur Knight.

Mr. Ralph McQuade, who has spent the winter months at Parry Sound, arrived home this week.

Miss Beryl Montgomery, who has been in the employ of Mr. Malcolm Baker as saleslady, left on Friday morning for Oshawa, where she has secured a position, and where she will reside with her parents.

Mr. and Mrs. L. W. Hess, Master Errol and Mr. and Mrs. Jesse Valleau motored to Morganston on Friday, and called on friends.

Mr. and Mrs. Roy Watson and little Miss Evelyn, of Norwood, have been visiting Mrs. Watson's parents, Dr. J. H. and Mrs. Hess, Albert Street.

Miss Delina Miles, of Toronto, is spending the holiday with her grandmother, Mrs. Rivard, Front Street.

Mr. Howard Runnels, of Toronto, is home for the Easter vacation.

Mr. Miller, of Toronto, called in town during the week.

What COMFORT LYE

Comfort Lye is a very powerful cleanser. It is used for cleaning up the oldest and hardest dirt, grease, etc.

Comfort Lye is fine for making sinks, drains and closets sweet and clean.

Comfort Lye Kills rats, mice, roaches and insect pests.

Comfort Lye will do the hardest spring cleaning you've got.

Comfort Lye is good for making soap. It's powdered, perfumed and 100% pure.

2

is splendid for —

Smoke

T&B

Put up in all sized packages

WILLIAMS
NEW SCALE

IN providing proper musical education for the young, the use of a really good piano is essential. The growing child will be influenced for life and his or her ear formed, by early impressions. Give your children the best examples and none but the best will please them in after years. The pure, sweet, resonant tone of the Williams has earned the cordial recommendation of many great artists. And this tone quality endures because of the instrument's perfect construction in every detail.

THE WILLIAMS PIANO CO., LIMITED

Canada's Oldest and Largest Piano Makers.

OSHAWA • • ONTARIO

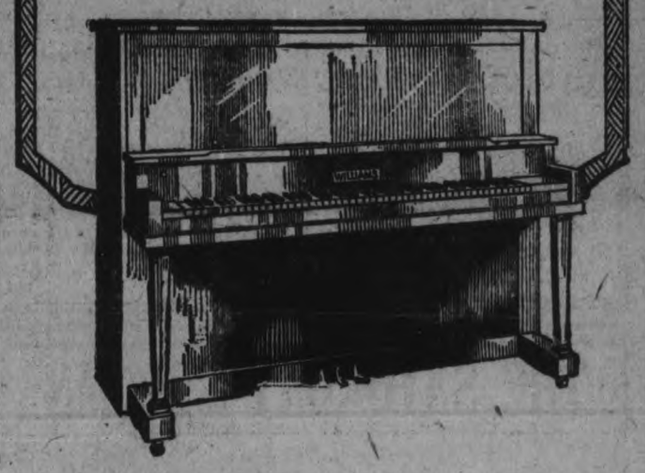

WE ARE DISTRICT REPRESENTATIVES

The J. M. Greene Music Co., Ltd.

The Home of Good Music - - - CHARLOTTE STREET

RHEUMATIC PAIN
Rub it right out - Try this!

Rheumatism is "pain only."

Not one case in fifty requires internal treatment. Stop drugging! Rub the misery right away! Rub soothing, penetrating "St. Jacobs Oil" directly into the sore, stiff joints and muscles and relieve comes instantly. "St. Jacobs Oil" conquers pain. It is a harmless rheumatism remedy which never disappoints and does not blister.

Limber up! Quit complaining! Get a small trial bottle of old-time "St. Jacobs" Oil at any drug store and in just a moment you'll be free from rheumatic pain, soreness and stiffness. Don't suffer! Relief awaits you. Get it! "St. Jacobs Oil" is just as good for sciatica, neuralgia, lumbago, backache, sprains and swellings.

BUY ELECTRICAL GOODS AT AN ELECTRICAL STORE

When in need of anything in the Electrical line, do not fail to pay us a visit. We understand our business and can therefore give you the best of service.

We study our customer's needs, which makes us their friends.

Yours for service,

GRANT & THORPE

WILLARD SERVICE STATION

Phone No. 798 418 GEORGE STREET

say

BAYER

Aspirin

Nothing Else is Aspirin

Warning! Unless you see the name "Bayer" on tablets, you are not getting Aspirin at all.

Accept only an "unbroken package" of "Bayer Tablets of Aspirin," which contains directions and dose worked out by physicians during 21 years and proved safe by millions for Headache, Earache, Toothache, Neuralgia, Colds, Rheumatism, Neuritis, Lumbago, and pain generally. Made in Canada.

Handy tin boxes of 12 tablets cost but a few cents—Larger packages.

Aspirin is the trade mark (registered in Canada) of Bayer Manufacture of Monoaceticacidester of Salicylicacid. While it is well known that Aspirin means Bayer manufacture, to assist the public against imitations, the Tablets of Bayer Company will be stamped with their general trade mark, the "Bayer Cross."

The Royal Bank of Canada has for rent at moderate prices SAFETY DEPOSIT BOXES for the safe keeping of valuable papers stock certificates, jewelry, policies, etc.

Protect Your Victory Bonds

PETERBOROUGH BRANCH—
V. EASTWOOD, Manager

Turnbull's Saturday Night Specials

Music by our Three Piece Orchestra in the Balcony, Main Floor.
Do Your Shopping Where Cheery Conditions Exist

A Wonderful Easter Dress Opportunity
Taffeta, Satin, Crepe de Chines
for $22.95

Up-to-date styles are shown in this lot of smart dresses; pretty little side draped panniers and pouched side effects are the outstanding features of these dresses. The colors are navy, elephant, black, grey and green. Sizes 16 to 38. Special Easter Opportunity on Saturday $22.95

Some New Voile Blouses at a Quick Selling Price, 98c each

They are absolutely new Blouses in a splendid assortment of cross-bar muslins and voiles. Smartly cut, high or low necks. All sizes. For Saturday at, each.... 98c

Smart Tweed Coats
$17.95

For an exceedingly smart jaunty coat for everyday or sport wear, you will be pleased with these in a 3-4 length; convertible collar, inverted pleat in back and belted. Priced for Saturday at $17.95

AN NEW EASTER COAT FOR THE KIDDY, $9.95

Materials are gabardines, blanket cloth and tweeds in an array of smart little styles, which will be welcomed for Easter. Colors are navy, grey, Copen and brown. Sizes 4 to 14. Not all sizes in each style. Regular value up to $16.50. Saturday $9.95

SILK BLOUSES FOR EASTER PRICED AT $7.95 REG. UP TO $12.50

Georgette, Crepe de Chines and All-Silk Jersey, plain or colored stripes. The styles are all new and very popular. Some of these are slightly crushed. Colors are flesh, white, navy, black and white. Saturday the price will be..... $7.95

The New Easter Shoes Demand New Easter Hosiery

LADIES' HIGH-GRADE LISLE HOSE

In black only with a fashioned and seamless leg. These are very high-grade Stockings and may be had in all sizes. Saturday, pair..... $1.00

LADIES' SPRING WEIGHT HEATHER HOSE

The new and very popular mock rib or drop stitch effect is shown in these Hose. Colors are brown and green heather mixtures. These are just the correct weight for the holiday season. Priced at, pair..... $1.19

LADIES' HEAVY COTTON HOSE

In a seamless make. The feet, toe and heel are reinforced, while the garter top has a deep hem. These are seconds, but all imperfections are factory repaired. Regular 85c value. Saturday, pair..... 49c

PURE THREAD SILK HOSE, REG. $3.00 PAIR SATURDAY $1.98

They are always a necessity. The new Easter suit or dress demands new Hosiery. These are "Penman's" make and are a high-grade pure thread silk. The heel and toe are reinforced and the top is of deep ribbed lisle. Black is the only color in these. All sizes. Regular value $3.00 pair, for..... $1.98

LADIES' SILK HOSE

In new heather shades, and also featuring the new mock rib or drop stitch effect. The toe and heel are of lisle, also a deep lisle garter top. The colors are very attractive for Easter wear. Priced at, pair..... $2.75

"PESCO" HOSIERY

The genuine Scotch make. These beautifully soft Hose were imported direct from the maker, and are one of our finest lines in stock. The leg is fashioned in such a way that there is absolutely no wrinkling at the ankle. They are shaped to fit, and fit snugly. The feet are reinforced, ensuring longer wear, while the top has a deep garter hem. Not too heavy or too light for present wear, being medium weight. Colors are navy, grey, brown, black and green heather. The prices range, pair, $2.75, $2.85 and..... $3.50

OUR EASTER GLOVE SALE CONTINUES IN ITS WONDERFUL VALUE GIVING

Regultr $1.25 Gloves for 95c
Regular $1.50 Gloves for $1.19
Regular $2.00 Gloves for $1.48
Kid Gloves for $2.19
Kid Gloves for $3.49
Long Silk Golves for $1.39

FACTORY COTTON, REG. 25c QUALITY, FOR 15c YARD

Woven from a fine even thread. A quality that will bleach a pure white. Saturday, yard..... 15c

CRITICISM AND REMINISCENCE

(By PATERFAMILIAS)

GREAT AMERICAN TRAGEDY ON A GOOD FRIDAY.

Good Friday, in the year 1865, fell on April 14th, and marked the date of a tragedy in the United States deplored the world over, for the evening of that Good Friday, fifty-six years ago, President Abraham Lincoln was assassinated in Ford's Theatre, Washington. The play to be presented that night, "Our American Cousin," was in celebration of the fall of Richmond, in the great American civil war, on April 3rd, when General Lee, the Confederate leader, evacuated the city. General Grant of the victorious Federal army was to have accompanied the President and Mrs. Lincoln to the theatre that night, but changed his mind and left Washington by an afternoon train. Abraham Lincoln was shot down from behind while seated with his wife in a proscenium box, his murderer being John Wilkes Booth, a fanatical son of the famous Junius Brutus Booth. The assassin after accomplishing his dastardly purpose, leaped from the box to the stage, breaking his leg. Rising from the fall, he shouted "Sic Semper tyrannus," and managed to escape through the wings to the stage entrance, where he mounted his tethered horse and dashed away into temporary safety. Troopers, however, tracked Booth to a barn where he was shot to death while resisting arrest. The assassin's deed was execrated in the Southern States as well as the north, and the sorrow of the American people found sympathy in Canada and overseas.

During the same night of Good Friday an unsuccessful attempt was made on the life of Secretary of State Seward.

When President Lincoln fell to the floor of his box, mortally wounded, Laura Keene, the prima donna of the opera, was the first to reach his side with assistance. Costumed for her part in the second act, she sat on the floor, holding the stricken statesan's head in her lap. The president was unconscious and they carried him on a litter across the street to a house opposite the theatre, where he died before morning.

FIRST TOWN HALL AND THE DISAPPEARING OX.

A village for twenty years, Peterborough assumed the dignity of a town on January 1, 1850, when the population was only 3180. The first mayor was Thomas Benson, the first town clerk, C. J. Vizard. On September 25th, the following year, the corner stone of the first town hall, adjoining the market square, was laid by Peterborough's second Mayor, Charles Hudson, with no small measure of ceremony . The recording parchment deposited in the corner stone contained the following names: Members of the council of the Town of Peterborough, 1851 Charles Hudson, Mayor; James Harvey, Jos. Spenceley, John Reid, Thos. Chambers, Clark Spalding, James T. Henthorn ,Edmund Chamberlen, Egerton Perry, M. D., Thomas Hutcheson, Robinson Rutherford and John Haggart. Members of the Building Committee: Edmund Chamberlen, James T. Henthorn, Thomas Chambers, John Reid, and James Harvey. Walter Sheridan, architect; David Taylor, contractor; W. H. Wrighton, Town Clerk.

The ceremonies marking this auspicious occasion included the roasting of a whole ox on the market square, of which the public had been invited to partake free and without charge. But this part of the rejoicing's programme was somewhat married by the disappearance of the ox in some unaccountable manner while being subjected to the flames of a huge fire on the said market square. And it has never yet been explained where the public and their entertainers were when Mr. Beeve was taking wings.

Whether they were away getting a before dinner appetizer—a custom very much in vogue those days—and absorbed so many so-called appetizers that they did not know a roasted ox when they saw it on their return; or whether the historian in recording this pathetic little incident was given to both appetizers and pipe dreams, is a problem yet unsolved. At any rate, we are told in aparent good faith that the ox vanished in a direction not at all anticipated.

This town hall and adjacent buildings were destroyed by fire in 1857.

In a history of Peterborough one reads that the year 1884 saw the Town Council doing business in the upper part of the first Opera House, built by the late Thomas Bradburn, on George Street, in 1875. Here also were situated the Clerk and Treasurer's offices, Collector's office and Police Station. The police force consisted of Chief George Johnston, Constables R. Pidgeon and R. H. Adams. George A. Cox (later Senator) was then Mayor; his colleagues on the Council Board were Thomas Cahill, A. Rutherford, R. S. Davidson, John Douglas, Samuel F. Allin, Wm. Yelland, R. H. Green, Melville Miller, Thomas Kelly, Thomas Menzies, James Kennedy and John J. Hartley.

The Town Trust Commissioners were James Stevenson (who subsequently held at the same time the public confidence as Mayor, Chairman of Board of Education and member of the Commons), Edgecombe Pearce (also for many years County Clerk and Treasurer), E. Chamberlain, John J. Lundy, W. Clexton and W. Patterson, Jr.

The town officials in 1884 were C. D. Macdonald, Clerk and Treasurer; William Cumming, Tax Collector; T. Beavis, License Inspector; J. E. Belcher, Town Engineer; Wm. Aldridge and C. McGrath, Assessors; E. B. Edwards, Town Solicitor; D. W. Dumble, Police Magistrate, now as then; Edgecombe Pearce and James Stratton, Auditors; George Johnston, Street Inspector.

Most of these names are still well known to a large number of present-day residents here.

This Opera House—civic building, the same as in which Victoria Hall was before replaced by Peterborough's first theatre—in 1875, and for years thereafter, had a convenient arcade on the street line, running through to the Market Square from George Street, while the whole structure was dominated by a clock tower.

The present city hall, at the corner of Simcoe and Water streets was acquired by the corporation in 1886, the first meeting of the town council being held in the council chamber now in use on April 6th of that year. Our civic administrations was composed of Mayor James Stevenson; Councillors, R. S. Davidson, T. Cahill, John McNaughton, Thomas Kelly, Andrew McNeil, John McClelland, W. Yelland (afterwards Mayor), W. H. Moore, A. Rutherford, James Kendry (Mayor later on.) J. J. Hartley and Thomas Menzies.

This building, originally owned and occupied by the Ban kof Toronto ,the town purchased for $4500 the council voting some $1500 for needed improvements to meet municipal requirements.

THE DAILY MISERY OF ILL-HEALTH

Three Years of Suffering Quickly Relieved by "FRUIT-A-TIVES"

MR. GASPARD DUBORD

139 Avenue Pius IX, Montreal.

"For three years, I was a *terrible sufferer from Dyspepsia* and my general health was very bad. I consulted a physician and took his medicine and faithfully carried out his instructions; but I did not improve and *finally the doctor told me I could not be cured.*

At this time, a friend advised me to try *'Fruit-a-tives'* and I did so. After taking two boxes of *'Fruit-a-tives'*, I was greatly relieved; and gradually this marvelous fruit medicine made me completely well.

My digestion and general health are splendid—all of which I owe to "Fruit-a-tives".

GASPARD DUBORD.

50c. a box, 6 for $2.50; trial size, 25c. At all dealers or sent postpaid by Fruit-a-tives Limited, Ottawa, Ont.

"young and good looking," to T. T. Bower, Winnipeg Postmaster, and characterized as the most unique received by him in his many years' experience with the Post Office Department. She is an American ex-soldiers' widow. "Triflers," she states, "need not apply."

QUICK! STOP INDIGESTION

Pain in Stomach, Sourness, Gases and Acidity relieved with "Pape's Diapepsin"

Your upset stomach will feel fine! No waiting! When your meals don't fit and you feel uncomfortable; when you belch gases, acids or raise sour undigested food. When you feel lumps of indigestion pain, heartburn or headache from acidity, just eat a tablet of harmless and reliable Pape's Diapepsin and the stomach distress is gone.

Millions of people know the magic of Pape's Diapepsin as an antacid. They know that most indigestion and disordered stomach are from acidity. The relief comes quickly, no disappointment, and the cost is so little too. Pape's Diapepsin helps regulate your stomach so you can eat favorite foods without fear.

REWARD THE VIRTUES.

CARLETON PLACE, March 26. —Collector of Customs here, W. W. Cliff, has offered a prize of $10 to the student of the High School "who displays the highest type of manliness during the present year, the teachers, with the Chairman of the board, to constitute the court of observation and render decision about Christmas or New Year's.

Mr. Cliff will also present $10 to the girl in the school who shows record of a blameless life, with qualities of the standard set for the boys, in so far as applicable to that sex.

THE SATURDAY COLUMN

(By QUINTERS)

This column will contain an article each Saturday by Quintus of general interest and of educational value

American antiquities and the antiquity of America are not the same thing. Geologically, America, or at least a large portion of it, north and south, is of equal antiquity with any other part of the globe and, therefore, of much greater age than much of it. Much of the earth, that was once dry land, is under the sea. The English Channel and the North Sea cover what was not so very many thousands of years ago dry land. The central portion of North America lying between the east and the west and the eastern part of South America were sea bottoms. Upheavals and submergencies of various portions of the earth at long intervals have marked its history. Strata of various kinds alternating with sedimentary deposits by water show that what has happened once may happen again. The earth is a cooling body and subject to heaving up and falling down. Marine fossils on mountain tops show that at one time these mountains were land at the bottom of the ocean. Water is gradually denuding high lands and carrying them down to the oceans, and in time these deposits will upheave again. The desert of Sahara was a sea bottom ages ago. The fossils of long extinct animals in Alberta show that the prairies owe their flatness to the pressure of the sea above them. It must be remembered, however, that the motion of the earth is not uniform; that is to say, the attraction of the sun, satellites and planets cause the poles to wave slowly about in a vast circle that changes the angle of the apparent path of the sun and causes cold regions to become tropical and vice versa. These various attractions have a very powerful influence upon the earth, both inside and out.

But Nature acts very slowly in such cases and we must read her history in pages that turn not in years but in ages. Man has left his record upon the earth in a variety of ways. The pyramids of Egypt are at least four thousand years old. The ruins of Babylon and Nineveh, dug up from the sands blown over them and from the vast showers of cosmic dust sent up by volcanoes and falling upon the earth again, enable us to read the history of those times. It is so, also, with America, where the primitive peoples seem to have had a history very like in every way the history of Eastern peoples. This will surprise many who have had the idea that the so-called antiquites of America were after all recent in comparison with those of the old world, as it is called.

This similarity of the works of all primitive peoples points to emigration from a common centre, and yet it does not. For how could the few emigrants from the ancient home carry with them similar ideas of architecture religion and tribal customs, all of which bear marks of having developed during the course of vast periods of time in different lands and different climes?

South America appears to have been peopled from lands in its own latitude rather than from the north as hitherto supposed, although, of course, there were immigrations from the central portion. Differences or modificatieno of race have yet to be traced to their true geographical source, although speculations have been numerous and plausible. The southern natives of South America and the Auracanians of the northern part bear no resemblance to each other, except as human beings.

The Eskimo and the Red Indian were not at all alike. Why? Magnificent ruins buried deep under the cover of earth and time show that the ancient peoples of America, as elsewhere, were not as primitive in performance as many of their successors. Are their successors really successors, or descendants and degenerates, or another people altogether?

We will continue the study of America in our next article.

New Drug Worth Millions To Suffering Humanity

Only Drug Known That Acts Upon the Liver—99 per cent of all Aches, Pains and Sickness Are Caused from Disordered Liver.

This new drug is called Tanated Calomel. It acts only on the Liver, which immediately, relieves many troubles, as Rheumatism, Constipation, Boils, Kidney Pains, etc. No Salts and Seidlitz are necessary after taking, because it is self-eliminating. It does not have a nauseating, sickening feeling the next day, like so many similar drugs. You no doubt have been taking all sorts of laxatives, salts, castor oil, etc., with only temporary results. The reason is that none of these drugs act upon the Liver; they merely draw liquid from the blood and tissues, causing a great flush. What you need is something like Tanated Calomel, which causes the bile to be excreted from the Liver into the Bowel, causing a natural elimination of the waste. You know waste allowed to remain in the system causes a multitude of troubles. I can venture to say that 90 per cent. of all sickness is due directly to this very thing. What is generally the first thing your doctor does when you are sick? He gets your Bowels operating so as to eliminate wastes in your Bowels, which is poisoning your system. Now, in order to be happy, healthy, vigorous, vivacious, bright, alert, keen to observe and understand, you must first keep your Liver clean, or you are coaxing all sorts of trouble upon yourself. Doctors recommend that you take a tablet before eating and one at bedtime. Just get some of these, and I feel assured that you will feel as if you had a new lease of life.

These Tanated Calomel Tablets are for sale by F. C. Weber, Druggist.

TRY THEM NOW AND BE CONVINCED

DR. NORVALL'S STOMACH AND TONIC PILLS are recommended by Doctors and Druggists to relieve Constipation, Biliousness, and Sick Headache. As a mild laxative and general tonic, Norvall's Stomach and Tonic Pills are in a class by themselves. This statement the manufacturers feel confident, is correct, but the reader may doubt it. And in order to convince you, if you will go to any Druggist in the City of Peterborough and procure a Bottle of these Tablets, and they fail to do what we claim for them, return the Bottle, and your Dealer will Refund the Money. 4d-23-26-30-2

PEOPLE ARE AFRAID OF COUGHS

They realize that coughs are catching—that one person with a bad cold, can pass the trouble on to many others. If you have a cough, don't spread it. Get rid of it by taking

NADRUCO Syrup of Tar with Cod Liver Oil Compound

Coughs, Colds, Sore Throat, Bronchitis; even Asthma and Whooping Cough; yield to the healing, curative effects of this dependable remedy.
Its aromatic flavor makes it agreeable to the taste. Keep a bottle handy. *Sold by most druggists.*
PREPARED BY
National Drug and Chemical Co. of Canada, Limited. 25

THEY HELPED HER FROM THE FIRST BOX

WHY DAME LEMIEUX PRAISES DODD'S KIDNEY PILLS.

She Took Her Friends' Advice When She Thought an Operation Might Be Necessary and Used Dodd's Kidney Pills.

Ledges, New Brunswick, March 25th.—(Special.) — Dodd's Kidney Pills have few warmer friends anywhere than Dame Michel Lemieux, a well-known resident of this place. She has tried Dodd's Kidney Pills and found them good.

"I suffered from pains in the kidneys, head and back," Dame Lemieux states. "I felt I should be obliged to submit to an operation. My friends advised me first to try Dodd's Kidney Pills.

"I did so, and my health seemed to improve from the first box. My illness of the side and abdomen disappeared and my kidneys are much better. I feel like working now."

Women all over Canada are praising Dodd's Kidney Pills. Each of them gives her reason. For weak or diseased kidneys are the cause of most of the ills to which woman is heir. Ask your neighbours if Dodd's Kidney Pills are not the best remedy for sick kidneys.

PLATOON WIDOWS SEEK HUSBANDS.

Unique Letter Received By Postmaster.

WINNIPEG, Man., March 26. — (Canadian Press).—"'Tention, lonely returned soldiers of Canada!" There is a platoon of widows at Bigheart, Oklahoma, looking for husbands, according to a letter sent by one of them, who admits she is

OBJECT TO GIVING UP ANTILLES.

In Cancellation of British Debt to U. S.

BUENOS AIRES, March 26. — (Canadian Press).—La Epoca, the Government organ, comments editorially on the proposal of United States Senator Willis that Great Britain and France cancel part of their debt to the United States by ceding their island possessions in the Antilles to that country saying:

"If this proposal is carried to a finish, North American Dominion in the Antilles Sea will be absolute. Will this operation be realized? For Willis, it appears, the purchase of a country is exactly the same thing as the purchase of a house."

There is only one-
JELL-O
"Canada's Most Famous Dessert"
Made at Bridgeburg, Ontario

RECIPIES

Apple Omelet.

Peel, core and slice two apples. Melt a tablespoon of butter and steam the apples in this until tender, about five minutes. Add half a cup of milk, a tablespoon of flour, the yolks of two eggs beaten well, the stiffly beaten whites and a little salt. Turn into a well-buttered pan, cook and fold.

Popovers.

Beat one egg, add half a cup of milk, half a cup of flour and a little salt. Bake in gem pans. This makes six. Boil half a cup of maple syrup with a little water and add a tablespoon of cream, thicken a very little with dissolved flour, and pour hot over the popovers.

Saute of Vegetables.

Scrape enough carrots to make two cups and cut them in dice. Boil until tender and drain. Add a can of peas, a piece of butter, salt and pepper. Turn into a frying pan that has a tablespoon of browned butter in it. Stir until a golden brown and serve.

Steak With Vinegar Sauce.

Broil the steak and remove to a hot platter. Turn into the pan a tablespoon of vinegar and add pepper and salt. Let this come to a hard boil and serve poured over the steak.

THE "LIFTUP"
(Patented)
ALL BIAS FILLED CORSETS are designed in conformity with the science of Anatomy.
The "LIFTUP" a patented invention with non-slip elastic inside belt, gently supports the abdomen, and is very beneficial for use after an operation involving an abdominal incision. Most effective in relieving those physical ailments from which many women suffer.
Write us NOW, for useful hints on fitting and self-measurement. Free upon request.
BIAS CORSET CO. LIMITED
61 BRITTAIN STREET
TORONTO

FRECKLES

March Worst Month for This Trouble—How to Remove Easily.

There's a reason why nearly everybody freckles in March, but happily there is also a remedy for these ugly blemishes, and no one need stay freckled.

Simply get an ounce of Othine—double strength, from your druggist and apply a little of it night and morning, and in a few days you should see that even the worst freckles have begun to disappear, while the light ones have vanished entirely. Now is the time to rid yourself of freckles, for if not removed now they may stay all summer, and spoil an otherwise beautiful complexion. Your money back if Othine fails.

MARRIED FIFTY YEARS.

PORT PERRY, March 26. — Mr. and Mrs. James Carnegie celebrated their golden wedding Sunday. They were married in Old St. Andrew's church, Toronto. All their six sons and four daughters were home today with twenty grandchildren. Two of the daughters are Mrs. R. J. Bruce and Mrs. H. B. Clemes of Toronto, formerly of Lindsay. Mr. Carnegie runs a grist mill, and has lived here nearly all his life. He came here from Scotland.

Easter
DISPLAY OF
Diamonds
A blending of exquisite beauty and permanence.
F. R. CLARKE
Goldsmith's Hall, 170 Charlotte

FURNITURE
Home Furnishing Co.
208 CHARLOTTE STREET
All kinds of Furniture, Beds, Bedding, Carriages, Linoleums, Carpets, Rugs and Stoves. For Cash or Easy Payments. 26d83 6039

EASTER SUPPLIES
OF CHOICE
FRUITS
Vegetables and Fish
Navel Oranges, 25c to 70c dozen
New Lemons .... 20c to 40c dozen
Grapefruit, 3 for 25c, 10c, and 2 for 25c
Apples .... 40c, 50c and 60c peck
Cucumbers ..... 65c each
Tomatoes ..... 40c lb.
Celery ..... 15c to 25c
Head Lettuce ..... 10c to 25c
Hothouse Lettuce .... 5c and 10c
Spinach ..... 20c lb.
Cauliflower ..... 25c to 50c
Green Onions ..... 5c bunch
Radishes ..... 10c bunch
New Cabbage .....
Green Peppers ..... 15c each
Louisiana Strawberries .....
Porto Rico Pineapples .....
FISH! FISH!
—Lake, River, and Sea Fish—
Order Early and Order Often
J. SIMONS
230 Charlotte Street
Phone 1013

Women's Page—

BY JEANNETTE

This Department will be presented twice a week for the benefit of those interested in this phase of local activity. It will be conducted by Miss Kathleen McCarthy. Articles of a social or general nature are always welcome, providing they are brief. Address all communications, such as personals and other social items, to the Society Editor of the Examiner, or telephone 1,800.

Home and School Association

The Home and School Associations which have been doing so much good work in Peterborough for some time past, have been considering the formation of a Home and School Council, and a Council with provisional officers was formed at a meeting of the Executives of the different Home and School Associations last Friday evening, with the following members: Hon. President, Mr. A. Mowat; President, Mrs. S. T. Medd; Vice-President, Mrs. R. H. Parsons; Secretary-Treasurer, Mrs. E. V. Frederick. Councillors to represent the seven associations are as follows: King Edward, Mrs. Watt; May's School, Mrs. Jackson; Queen Mary, Mr. Clark; South Central, Mr. Cunningham; Central, Mrs. F. Miller; Queen Alexandra, Mrs. Yenney; King George, Mrs. Dodds.

The idea of a Council of this sort is to affiliate the different Home and School Associations under one hand, and in this way, to co-operate in a more businesslike and connected manner with the Department of Education. It is one of the aims of the Council, if possible, to bring outside speakers to the city, from time to time, to address the associations, and this could much more easily be managed by a Council of this sort than by one isolated association.

The good work done by these societies in, as it were, bridging the unsympathetic gap which has always existed to a certain extent between parents of children and their teachers, is becoming more apparent as time goes on, and the entertainments and lectures undertaken by them, bring together on a common ground the fathers and mothers, the teachers and the children themselves in a very pleasing and rather unique way.

"At Home"

The Catholic Women's League, which was recently inaugurated in Peterborough with a wonderfully encouraging initial membership, is holding an "at home" next week in St. Alphonsus' Lyceum and will be addressed on Sunday afternoon next by Miss Marguerite Ernestine O'Connell, M.A. of Toronto Collegiate, at 3.30, at the Lyceum. Mrs. Neill of Edmonton, one of the earliest members of the League in Canada, was in Peterborough this week visiting friends.

Retail Turnover for February

Retail turnover in small centres is reported for the month of February as being considerably ahead of business for the same month last year. In Peterborough the increase is stated as 19½ per cent., with 5 per cent. less stock carried. This is only in regard to volume of business of course and manufacturers report a less optimistic outlook. Orders for goods are coming in very slowly, and the situation appears to be that merchants are ordering only enough for immediate needs, and seem also to be carrying less variety than formerly, and in this way are safeguarding their own financial position. The gradual readjustment of prices has been a good thing and has resulted in comparatively few failures, according to an address given in Toronto recently on business conditions. The speaker regards the immediate future as a period of the keenest business competition the world has ever known. Germany, with a forty-year indemnity to face, will be compelled, in his opinion, to work longer hours and for less pay during this period of time than any other country with which she is competing, and this means an era in which the world will be flooded with German-made goods. A definite policy of business preparedness is advocated, with installation of labor-saving machinery, efficient advertising, and, above all, "optimism, enthusiasm, courage and perseverance" to carry on in the coming struggle, which the speaker regarded as a good thing for any country. "The day of long profits is past. I doubt if any of us will ever again see the day when a merchant could make more money by holding goods than by selling them. The motto for the future will be not big profits, but quick turnover. This, however, is no hardship to the efficient business man; 5 per cent. net profit with twelve turnovers a year is better than 20 per cent. profit with three turnovers in the year. It is safer. It tends to lower costs, and this in itself stimulates business."

The rapidity with which Germany is rebuilding her foreign trade is quite evident from a statement recently made by the National City Bank of New York, which shows that the foreign trade of Germany in the year 1920 amounted, with a population of 60 millions, to $2,000,000,000, as against a total of $5,000,000,000 in 1913, with a population then of 67 millions. The trade in 1920 with Germany by the United States totalled $300,000,000, by Great Britain £82,255,000 and by France approximately 3,500,000,000 francs. Belgium and Italy also did considerable trading with Germany, while the neutrals on her frontiers—Switzerland, the Netherlands, the Scandinavian States, Czecho-Slovakia, Poland, and even Soviet Russia—showed marked gains over the preceding year.

A Jacobite

The death of the late Marquis of Queensberry, who was of Jacobite descent and was associated with the modern Jacobite movement, recalls to mind the record of imperishable devotion which existed, and seems destined always to exist in the minds and hearts of those followers of one of the most romantic of the Lost Causes of the world. Even now, 200 years after the birth of Prince Charles Edward Stuart, there are publications all over the world devoted to singing his praises and to commemorating the stirring incidents of his life and struggles to regain his throne.

Bonnie Prince Charlie, "Phrionnsa Tearlach, Righ nau Gael," who the Highlanders will praise in song and story for evermore, was remembered long after Culloden in a Gaelic song which expresses the fanatical devotion of his followers, and a verse of which runs:

"They revaged and burned my country;
They murdered my father, and carried off my brothers;
They ruined my kindred, and broke the heart of my mother.
But all, all could I bear,
If I saw my kind restored to his own."

And the tale is told of an old man, Hugh Chisholm, who had been out in the Forty-Five, and who would never, when receiving his pension, take it save with his left hand. Charles Edward had shaken hands with him in 1746, and ever afterwards Chisholm would never allow his right hand to touch anything which might contaminate it.

A woman, writing in words of warmest words of praise and enthusiastic loyalty of the Royal House of Stuart, when referring to Prince Charlie, says:

"His is a name to conjure with. For him my ancestors shed their blood, and even now, these long years afterwards, when I hear the old Jacobite songs, the tears start to my eyes. I have often tried to think why such a halo of pathos and romance hangs around the Stuarts, and more especially about the name of Bonnie Prince Charlie? Surely, it was their beauty, their wonderful charm of manner, and the great fascination they had the power of exercising over those with whom they came in contact. And apart from all this, wonderful personal charm of the Stuarts, they possessed a kingly right of which nothing could dispossess them. Whatever their faults, they were kingly, dignified, gracious, and they inspired in their followers such love and devotion as made them ready and willing to follow them through privation and hardship even 'to the death.'"

The Wet Wave

That there isn't as much profit in the sale of liquor as one might imagine is indicated in the annual statement of the National Breweries of Montreal, which was submitted last week. Judging from the Ontario standard, where a bottle brings the high price of $6.00, one would imagine that an enormous profit would be recorded, but it appears that returns began to fall off in the latter part of last year, and, on account of large extensions to its plant and a decline of $1,150,000 in the working capital of the company, it expects to be forced to do some financing for about $2,000,000. However, the statement records an average income in 1920 of $81,384 per month, so that the liquor business may still be regarded as a going concern.

Advertising in Ontario, since the "dry" wave devastated this Province, seems to be extensively carried on by the liquor dealers in the lower Province, and even strictly feminine residents who have hitherto led absolutely non-alcoholic lives, are now bombarded by all sorts of pamphlets, such as "The Connoisseur's Opportunity," and literature advising one to buy now, to avoid possible congestion with the express companies later on. By a careful study of these lists one might become an expert in the differences between "Rare Old Tawny," "Usher's Green Stripe" and "Gold Seal Red Top," and one may order anything in any quantity desired, according to these accomodating communications, which request the names and addresses of friends "who would like our price list."

All sorts of queer stories are circulated with regard to the expedients devised to procure liquor. Exhibits of beer and whiskey in bottles placed in museums under glass cases were stolen out of hand. From Washington comes the information that many repairs to navy compasses were necessary last year by reason of the instruments being broken open for the alcohol they contained. In Greenville, S. C., a 75-gallon capacity whiskey distillery was recently discovered with a suction system which enabled the liquor to be emptied through faucets into a bath tub. If surprised by inspectors, a hearse in New York with four mourners was discovered to be the container of 60 cases of the best Kentucky brand, and a peculiar account arrives from a State penitentiary of prisoners burning their blankets to obtain heat to distil liquor from their cornbread rations. Quite recently, a resident of Lexington, Kentucky, went on record as having for his dying farewell the words, "I die without regret. Whiskey was selling at $22 a quart in Lexington to-day—the first time in my life that it has been quoted at a price commensurate with its value."

The Lucky Fifth.

"Nice children you have. Which is this?"

"The fifth."

"He seems to be the healthiest looking of the lot."

"Yes, by the time he came along, his mother had run out of theories."—Boston Transcript.

"Contains more flesh forming matter than beef."
Baker's Cocoa
is for robust men
and all who must have a great deal of tissue building material to repair the waste caused by physical and mental labor. It is delicious, pure and wholesome, and is made by a perfect mechanical process, without the use of chemicals, so preserving the exquisite flavor, aroma and color of the high grade cocoa beans.
Walter Baker & Co. Ltd.
ESTABLISHED 1780
MONTREAL, CANADA. DORCHESTER, MASS.
BOOKLET OF CHOICE RECIPES SENT FREE

NEW EUROPEAN MAP PUBLISHED.

Shows Boundaries New and Old Nations.

WASHINGTON, March 26. — (Associated Press).—The new map of Europe, showing the boundaries of new and old nations established by the Peace Conference at Paris and by subsequent decisions of the Supreme Council has just been published by The National Geographic Society, together with an index of the names of the cities and towns.

It shows the plebiscite areas such as Silesia, Eastern Galicia, Schleswig, Smyrna and Rhodes. The French mandate area in Syria is outlined and also the international territory called the Zone of Straits (Dardanelles and Bosphorus), now governed by the Inter-Allied Commission on Control.

Other frontiers show the Saar basin, the Dodecanese Islands now under Greek domination, the Polish corridor to the Baltic Sea and the new nations born as the result of the war, Esthonia, Latvia, Lithuania, Poland, Czechoslavakia and Jugo-slavia.

The Geographic Society has announced that it soon will issue the new map of Asia.

No Place For It.

Lunatic (entering asylum with attendant)—"Is that clock right?"

Attendant—"Yes, quite right."

Lunatic—"Then what on earth is it doing here?"—London Tit-Bits.

The Charm of Beautiful Hair
Beautiful hair is every woman's wish and heritage. It is her crowning glory. **Delmay's Vitalene French Hair Tonic**—the greatest hair vigor known adds lustre, restores life, nourishes the roots, banishes dandruff. Price One Dollar for a generous sized bottle. If not obtainable at your druggist, direct from Scobell Drug Co. Limited, Montreal.
For sale by
BOND'S DRUG STORE

The Bar You Can't Abolish!
It has stood the test since 1878. It contains four bars in one.
N.P. SOAP
Cut this 25c. bar in four and you have four bars worth 10c. each. It's the best household soap you can buy, too. Try it.
25c a big bar
SOLD IN TURNBULL'S ECONOMY BASEMENT

GEORGINA

One of Canada's Good Products
Georgina Individuality
SHOE individualty—exclusive design—which you expect in your spring footwear is best expressed in the new Georgina models.
Georgina Shoes are designed for wear, foot-fitting comfort, and elegance—they are built to retain their shapeliness till worn out.
Ask for the Georgina Shoe. It means to you assurance of everything you want in your new spring footwear.
GEORGINA SHOES
Obtained through Canada's Leading Boot Shops
J. T. STENSON & SONS
PETERBORO.

SWELLINGS

Absorbine Jr.

$1.25 a bottle—at most druggists or sent postpaid by

W. F. YOUNG, Inc., 24 Lyman Building, Montreal.

ARTHUR GRIFFITH STILL IN PRISON.

Was Founder of Irish Sinn-Fein.

BELFAST, Ireland, March 26. — (Canadian Press). — Twenty-two members of Dail Eireann are at present in the hands of the British authorities, while six are in America, two in France, two have died, and one resigned.

Those in prison include Arthur Griffith, founder of the Sinn Fein and member for East Cavan, and Madame Georgina Markievicz.

RHEUMATIC PAINS RAISING A RUMPUS?

Have Sloan's Liniment ready for sudden rheumatic twinges.

DON'T let that rheumatic pain or Liniment again. Keep it handy ache find you without Sloan's in the medicine cabinet for immediate action when needed. If you are out of it now, get another bottle today, so you won't suffer any longer than necessary when a pain or ache attacks you.

Apply it without rubbing—for it penetrates— giving prompt relief from sciatica, lumbago, neuralgia, backache, lameness, soreness, sprains, strains, bruises. Be prepared—It's easy to use.

All druggists—35c., 70c., $1.40. The largest size conains six times as much as the smallest. Made in Canada.

Sloan's Liniment (Pain's enemy)

HEADLIGHTS

A Simple and Efficient Way to Make Them Legal

Instead of throwing away your plain Head-lamp Glasses and installing Heavy and Expensive Lenses, attach **Johnston's Clear-Ray Reflectors** to your Headlight Bulbs.

Give most powerful driving light, using bulbs up to 32 c.p., and are Government approved. Before you can get your 1921 license, you must have an approved non-glare device.

With each pair of Johnston's Clear-Ray Reflectors we supply a Government certificate.

Unbreakable, can be installed in two minutes, cannot get out of alignment.

Only $1.50 Per Set.

Sold by all leading Jobbers, Garages and Dealers, or sent by registered mail, postpaid, on receipt of $1.50.

When ordering state whether for small bulb (1½-inch diameter) or large bulb (2-inch diameter).

Stewart Products Service Station

587 Yonge St., Toronto.

DR. W. A. SETTLE

OSTEOPATH

124 Hunter St. Phone 649

Hours 9 a.m. to 9 p.m.

East City Confectionery

WE HAVE A LARGE RANGE OF GOODS FOR YOUR CONVENIENCE, INCLUDING STATIONERY, CHINA, ETC. ALSO NEILSON'S, WILLARD'S AND PATTERSON'S BON-BONS AND CHOCOLATES.

VICTOR BOORMAN

HOUSE WIRING

For a Competent Man to do House Wiring and Electrical Repairing at Reasonable Cost—call on GEORGE GAGNON, 711 Harvey Street. 2d-71

CUSTOMS WAY DOWN IN PERU ARE ATTRACTIVE

Beggars, Fetes, Fleas and Flirting Beauties Impress the Visitor — Climate is Moderate.

PRIMITIVE MILKMAID

LIMA, Peru.—The Lima milkmaid is exceedingly primitive, young, alluring, and she always comes to town a-straddle of a mule, except when she is getting the last ounce of strength out of a pony before he is sent to the bull-ring. She's an Indian. She swarthes out of an indeterminate mass of dirty garments, and puts the big toe of either foot in the stirrup leathers instead of in the stirrup. Clanking and swinging in front of her on either side are two dingy tin cans which contain the day's allowance of milk for her patrons. A bas le Peruvian demoselle du lait! I shall continue to take mine out of the tin cans provided otherwise.

Some Advantages.

Somehow the Peruvian milkmaid persists in my mind in this effort to sum up Lima as a place of residence. It has its advantages. The climate, at least at this period, is as nearly perfect as any climate can be. It is never too hot nor too cold. In the Summer time—our Summer, which is the Peruvian Winter—the heat increases very little, I am told, but here on the Peruvian coast the sun retires behind a curtain of cloud. If you manage to see the sun twice a month at that period you are doing well. Even at this time we've had a taste of what the Peruvian fog can do.

The Government gave a Fete Venitienne in honor of the visiting fleet. A grandstand was erected on the water front, and on the night of the Fete Venitienne, the Government shot rockets profusely into the air. Rockets and firecrackers are a recognized method of showing riotous happiness in Peru. They probably recall the good old days when heretics en casserolle a la Pizarro were served nightly on the Cathedral Square. Anyhow, one heard the rockets leave with a fog-smothered hiss. Up in the air one saw a few fiery crinkles in the gray mist when they exploded. Out in the harbor one did not see the lights of the fleet at all. A shipmate of mine cruised for four hours before he found his ship. Another headed out to sea. Such was the Fete Venitienne. Man proposes but the fog gums his works in Peru.

Everyone Scratches.

Next to the milkmaids the beggars are Lima's most notable articles of domestiv virtue. Everyone scratches in Lima. All the foreigners do, anyhow. I have seen Liman dandies, all dressed up in tight-waisted clothes from Broadway and the Rue de la Paix—they mix their styles here — with long cigarette holders pretruding at an acute angle from the corner of the mouth, search a physical recess with an experienced fingertip while talking to a Lima lady. Nor is the damsel apt to be backward. She is daintier of course. Her nip with rosy fingertops at the back-jumping flea is not obstrusive. Both cavalier and lady manage to cast an air of haut ton and hini soit about their fleeting pinches. At first one thinks these gestures to be merely the expressions of an overabundant courtesy.

But the beggar sits in the sunny side of a wall and opens his scanty clothing to expose his brown body and sets about policing himself with a grim determination that has something manly and passionate about it. Usually he is accompanied by a small beggar—the size beggar a conjurer could draw out of his hat if he felt like it—and the small beggar is likewise at work. I have never been able to figure out whether the juvenile is carried as a sort of a depot for surplus fleas or as a magazine of supplies. Anyhow, there he or she always is.

Pleasures in Lima.

Somehow, they do not seem revolting. There are strange smells in Lima, but they are smothered by dust. Men canter by on little handy, clean-cut ponies that seem as docile as dogs. The icemen carry the day's ice to their customers in sacks and one hardly looks at them twice. The method seems entirely natural. At 4 o'clock all the girls and their mothers go out for a pasear. If they belong to rich families, they ride in carriages or cars. Otherwise they walk ten abreast on six-foot sidewalks, and the stranger steps into the street and is hit in the back by a car going the wrong way, until he learns that cars turn to the left in Peru.

The bars are open to the street, except at the noon hour, when the bars and stores and cigar shops and every other place of business in Lima, save the restaurants, are closed that their proprietors may take the afternoon siesta. The streets are flanked by two-storey houses. There are only a few three-storey structures in the city, except for the churches.

Back to Pizarro's Time.

In the suburbs one finds the older Spanish type of home, with overhanging balconies. Some of them date back to Pizarro's time. More than one has a grisly history. During the cooler hours of the afternoon black-eyed girls sit in these balconies and wave their fans and watch the passers-by. They flirt, of course, just as most girls do. Yet the Lima mother gives her daughter liberty one rarely sees in Latin countries.

"Did you see that girl at the dance?" a dozen officers have asked me.

She wasn't more than nineteen years old, they say, which in this climate probably means sixteen. And she was surpassingly pretty, with blue black hair, and blue eyes and the prettiest white skin in the world. I didn't see the girl, but I saw a picture of her taken at the bull fight, at a moment when she was turning the full value of those charming eyes upon an enraptured bull-fighter. Except for the feeling of chivalry which animated the bull, Lima might have lost an ornament to its ring that day. She is as pretty as they say she was.

"She didn't dance with any junior officer more'n a minute," the juniors say. "We were always ranked out of her. Even the seniors could not hold her much longer. Some more superior always cut in."

Beauty's Dress Cut Short.

Well, her ball dress was not only alluringly depressed at the top, but it was cut so short at the bottom as to show a pair of admirably dimpled knees. If there had been more like her the fleet would have heaved sighs along with its anchors.

Borden's ST. CHARLES EVAPORATED MILK

Pure rich unsweetened milk—always ready for cooking or table

With the cream left in.

"They WORK while you sleep"

Cascarets

You are bilious, constipated, headachy, full of cold, unstrung. Your meals don't fit—breath is bad, skin sallow. Take one or two Cascarets tonight for your liver and bowels and wake up clear, rosy and cheerful. No griping—no inconvenience. Children love Cascarets too. 10, 25, 50 cents.

CORNS

Lift Off with Fingers

Doesn't hurt a bit! Drop a little "Freezone" on an aching corn, instantly that corn stops hurting, then shortly you lift it right off with fingers. Truly!

Your druggist sells a tiny bottle of "Freezone" for a few cents, sufficient to remove every hard corn, soft corn, or corn between the toes, and the calluses, without soreness or irritation.

SPOILED PERFECT GOOD SEA TRIP.

NEW YORK, March 26.—(Canadian Press).—How two women, delegates to a W.C.T.U. convention in South America, "spoiled" a perfectly good trip for several of the passengers was told by officers of the ship when they returned here. The women succeeded in putting a stop to the poker playing, and also kept such a supervision over the liquors that the sale was reduced to a minimum. The men breathed sighs of relief when the women disembarked at a South American port, the officers said.

Quick relief from RHEUMATIC pain

BAUME BENGUÉ

has immediate effect.

BEWARE OF SUBSTITUTES

$1.00 a tube

THE LEEMING MILES CO., LTD. MONTREAL

Agents for Dr. Jules Bengué

RELIEVES PAIN

EASTER SUNDAY

The Ministry of the Churches and their Officers invite all the People of this City to be in the House of God morning and evening of this

RESURRECTION DAY

The Choirs will render their very best service. The Evening Worship will be largely praise.

PRESBYTERIAN CHURCHES

ST. ANDREW'S

Services: 11 a.m. and 7 p.m.

Cor. Brock and Rubidge Streets

REV. JAMES ROLLINS, B.A., MINISTER

11 a.m. Communion.

7 p.m. Easter Service.

MRS. MAURICE PARK, SOLOIST

MR. JOHN CRANE, MUSIC DIRECTOR

EXCELLENT CHOIR GREAT ORGAN

A FRIENDLY CHURCH

KNOX

Services: 11 a.m. and 7 p.m.

Corner Rubidge and Wolfe Streets

REV. JAS. A. MacKENZIE, MINISTER

MORNING SERVICE

Subject: "The Easter Glory"

EVENING SERVICE:

Subject: "The Gift of God's Love"

SUNDAY SCHOOL, 3 P.M.

Mr. F. E. Walden, Organist and Choirmaster

SEATS FREE GOOD MUSIC STRANGERS WELCOME

ST. PAUL'S

Services: 11 a.m. and 7 p.m. Sunday School 3 p.m.

Corner of Water and Murray Streets

REV. ROBERT POGUE, MINISTER

The Minister will Preach at Both Services:

"If ye then be risen with Christ seek those things which are above

MR. FRANK TATTERSALL, ORGANIST AND CHOIR MASTER

GEORGE ST. METHODIST CHURCH

Rev. W. HAROLD YOUNG, M.A., B.D., Pastor

7 a.m.—Sunrise Prayer Meeting

9.45 a.m.—Love Feast.

12 a.m. Sacrament of Lord's Supper. and Reception of Members.

7 p.m. Easter Praise Service. By the Choir, led by J. H. Renwick.

Together with a Short Address by THE PASTOR on

"THE EASTER GLADNESS"

"He is Risen."

TRINITY CHURCH

Rev. F. E. Malott, B.A., B.D., Pastor

—EASTER MESSAGES :: EASTER MUSIC—

Mrs. King, Soloist. George H. King, Organist

Miss Edwina Palmer, Violinist

3 p.m.—Open Session of the Sunday School, at which the EASTER CANTATA—"JUDITH"—will be Given. Full Orchestra.

—Everyone Welcome at All the Services—

ST. JAMES', METHODIST.

Rev. J. F. Chapman, B.A., Minister.

Parsonage, 163 Romaine; Phone 465J.

EASTER MESSAGES,

EASTER MUSIC.

Albert Nicholls, organist.

Everybody welcome at these services.

11 a.m., Morning Worship.

2.45 p.m., Sunday School.

7 p.m., Evening Worship.

The morning service will be in the interests of the W. M. S. Subject: "Reason's demand for Immortality." Evening subject, "A Voice from the Shore."

Music in charge of Mr. V. Boorman.

MARK STREET METHODIST.

Mark Street—East City.

Rev. G. E. Ross.

MURRAY STREET BAPTIST CHURCH

Rev. J. R. WEBB, Pastor

EASTER SERVICES 11 a.m. and 7 p.m.

The Half-yearly Offerings for Building Fund

The Ordinance of Believers Baptism in the Evening

Sunday Evening Addresses

Will Be Given at

The Lakefield Methodist Church

By the Pastor, REV. S. F. DIXON, at 7 o'clock.

April 3rd .... "British Freedom and the Referendum"

April 10th .... Great Poems, Songs, and Books

No. 1—Tennyson's "Crossing the Bar"

April 17th .... Recreations, Amusements, and Sports

Young Men's 'Live Wire Club" will Sing.

April 24th .... Gardens of the Bible

No. 1—"The Garden of Eden."

—CUT THIS OUT FOR REFERENCE—

BAPTIST

PARK ST. BAPTIST CHURCH.

Pastor, Rev. W. E. Morrow, B.A. 174 Rubidge Street, 'Phone 1146F.

11 a.m., Morning Service.

Subject, "The Easter Message."

3 p.m., Sunday school and Bible Classes.

7 p.m., Evening Service.

Baptisms at the close of special Baptismal Service.

Seats free. Welcome to all.

GOSPEL HALL

(Corner George and Brock Streets.)

Wednesday, 8 p.m., Prayer Meeting.

Services on Sunday at—

11 a.m., Breaking of Bread.

3 p.m., Sunday School.

7 p.m., Gospel Service.

Monday, 8 p.m., Young People's Meeting.

MOTHER!

"California Syrup of Figs" Child's Best Laxative

Accept "California" Syrup of Figs only—look for the name California on the package, then you are sure your child is having the best and most harmless physic for the little stomach, liver and bowels. Children love its fruity taste. Full directions on each bottle. You must say "California."

RETIRING CLERGYMAN PREACHES SIX HOURS

NORTH BERGEN, N.J., March 24.—The story of how Rev. Ernest Whitcomb, pastor of the Beulah Mission of the Church of Jesus, Sunday preached for six hours straight and even munched his supper in the pulpit before surrendering the rostrum to his duly elected successor, became known here yesterday when five parishioners loyal to Mr. Whitcomb were ordered arraigned on charges of disorderly conduct.

When the new pastor, Rev. Harold M. Moss, of Springfield, Mass., arrived to take charge at the mission he found Mr. Whitcomb preaching. Mr. Moss did not desire to interrupt the services, but nevertheless called for two church officers and two policemen. Then he waited for Mr. Whitcomb to end his sermon.

But Mr. Whitcomb preached from 2 p.m. until 8 p.m. ,and many of his congregation stayed with him. Finally the new pastor called on the old to "resign and get out" at the same time motioning toward the policemen.

Mr. Whitcomb then stopped preaching, but the five members of his flock placed under arrest were alleged not to have surrendered so

SHOWER TUESDAY FOR ETHEL MAY ROBSON.

On Tuesday evening about thirty guests gathered at the home of Mr. and Mrs. A. R. Robson, 426 London street, to present their eldest daughter, Ethel May, with a miscellaneous shower in honour of her marriage, which took place on Thursday morning. A very pleasant evening was spent in music and dancing. Refreshments were served and the party broke up singing, "She's a jolly good fellow."

THE LABRADOR MEDICAL MISSION

In response to the appeal made to the Sunday Schools to help Dr. Grenfell's work for the orphan children of Labrador, two of the city Sunday Schools and two from the country have sent in contributions.

Before making a statement of receipts, the Treasurer is hoping to hear from other Sunday Schools, as well as from some of the regular subscribers who have, so far, failed to send in their contributions. The need this year is very great, and we are anxious to do our best to lighten the burden of those who have given their lives to bring help and comfort to the needy fishermen and their families.

Mrs. James Wood, Treasurer, Box 990, Peterborough.

GLAD HE TRIED THE TONIC TREATMENT

THROUGH ITS USE STRENGTH AND VIGOR WAS RESTORED.

To be tired after exertion is natural. Rest and food restore the body to normal after much fatigue. But to be tired all the time is a symptom of an anaemic condition that will not be corrected until the blood is built up.

Such an anaemic condition is so gradual in its approach and generally so lacking in acute pains that it is often difficult to persuade the sufferer to do anything for it. But it is not a condition that corrects itself. If the blood is not enriched the trouble will increase. The nerves will be undernourished and neuralgic pains will follow. Digestive disturbances often result from thin blood, sleep is disturbed and a general breakdown may occur.

Mr. Wilson Johnson, Nineveh, N. S., says: "A few years ago my system was in a badly run-down condition. My nerves seemed always on edge, and I found myself so weak that I could hardly do any work. I suffered from headaches and from pains in the back and under the shoulders, and was often so sleepless at night that when morning came I felt as tired as when I went to bed. I was taking medicine all the time, but it was doing me no good. Then I read the testimonial of a man whose condition had been similar to mine, and who strongly recommended Dr. Williams' Pink Pills. I decided to give this medicine a fair trial, and when I had taken six boxes, I felt much better. I continued taking the Pills until I had taken six more boxes, and I can only say I am glad I did so, as I am now enjoying the best of health, and I advise all men who feel run down to give these Pills a good trial."

Dr. Williams' Pink Pills can be obtained from any dealer in medicine, or by mail, at 50 cents a box or six boxes for $2.50 from The Dr. Williams' Medicine Co., Brockville, Ont.

ANGLICAN

ST. JOHN'S CHURCH

REV. R. C. BLAGRAVE, D.D. Vicar

R. J. Devey, Organist.

7 a.m., and 8 a.m., Holy Communion.

11 a.m., Choral Communion and address by the Vicar.

3 p.m., Childrens' service.

7 p.m., Evensong.

Preacher, Rev. T. J. O'Connor-Fenton.

Strangers welcome.

ST. LUKE'S CHURCH

Ashburnham—Peterboro East.

8 a.m., Holy Communion.

11 a.m., Morning service and sermon.

3 p.m., Sunday School and Bible Classes.

7 p.m., Evensong and sermon.

Rev. Walter Cox will preach tomorrow.

ALL SAINTS' CHURCH

Corner Rubidge and Sherbrooke.

Rev. R. B. Grobb, M.A., Rector.

EASTER DAY.

8 a.m., Holy Communion.

11 a.m., Easter Service and Holy Communion.

Preacher, THE RECTOR.

3 p.m., Young People's Service. Speaker, Mr. W. N. Clark.

7 p.m., Easter service and Holy Communion.

Preacher, THE RECTOR.

ST. GEORGE'S CHURCH.

South Peterborough — George and Braidwood.

Rev. W. R. Courage, Rector.

Easter Day.

8.30 a.m., Holy Communion.

11 a.m., Holy Communion, "The Risen Lord."

3 p.m., Special Service for Young People conducted by J. J. Turner, Esq., Lay Reader.

7 p., Evensong, "The Joy of Easter."

ROMAN CATHOLIC

ST. PETER'S CATHEDRAL.

There will be three masses celebrated. Low masses at 8 a.m. and 9.15 a.m; High Mass at 10:30 a.m. At 7 p.m., Vespers and sermon.

MISCELLANEOUS

ASSEMBLY HALL.

George St., First Floor Old Opera House Building.

"Christians gathered unto the Name of the Lord Jesus Christ."

Breaking of Bread, at 11 a.m.

Sunday School, 3 p.m.

Gospel Meeting at 7 p.m.

"While we were yet sinners Christ died for us."—Romans 5:8.

Welcome to all.

TRUTH MISSION.

Pasor R. J. Zimmerman will preach in the Sons of England Hall, on Sunday morning and evening. His subject at the evening service will be the "Millennium." Come and hear the gospel.

FREE METHODISTS.

(Aylmer Street, between Charlotte and King Streets.)

B. Reid and E. Gunter, Pastors.

Sunday — 7 a.m., Prayer Meeting, 9.45 a.m., Sunday school; 11 a.m., Preaching; 7 p.m., Preaching.

Tuesday, 8 p.m., Prayer Meeting.

Friday, 8 p.m., Class Meeting.

Welcome to all.

Interdenominational

BETHANY TABERNACLE.

Branch of Christian and Missionary Alliance

Rev. Arch. Gormley Doner, Pastor.

RESIDENCE: 209 LONDON ST.

Full Gospel Preaching 11 a.m., and and 7 p.m.

Fellowship in open testimony and prayer, by every believer invited.

INTERNATIONAL BIBLE STUDENTS' ASSOCIATION.

Meetings are held on—

Sunday evening at 7.30 p.m.

All welcome. No colection.

384 1-2 George Street. Over Nugent's Drug Store. 5ds

The Right and Wrong of Easter Hats

A Photographic Demonstration of How the Slightest Deviation from the Correct Head Position May Spoil the Charm of Dainty Millinery Creations.

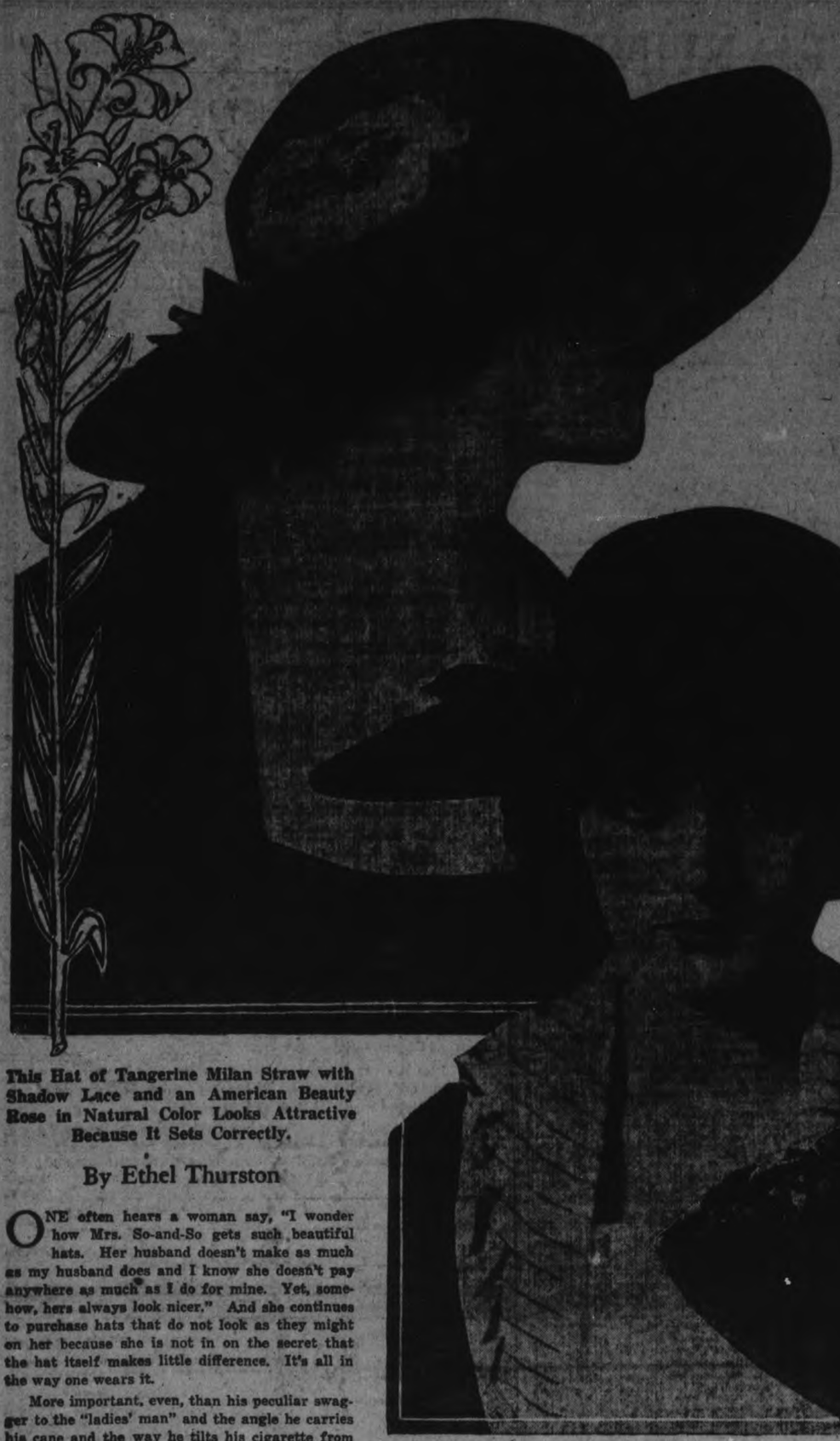

This Hat of Tangerine Milan Straw with Shadow Lace and an American Beauty Rose in Natural Color Looks Attractive Because It Sets Correctly.

By Ethel Thurston

ONE often hears a woman say, "I wonder how Mrs. So-and-So gets such beautiful hats. Her husband doesn't make as much as my husband does and I know she doesn't pay anywhere as much as I do for mine. Yet, somehow, hers always look nicer." And she continues to purchase hats that do not look as they might on her because she is not in on the secret that the hat itself makes little difference. It's all in the way one wears it.

More important, even, than his peculiar swagger to the "ladies' man" and the angle he carries his cane and the way he tilts his cigarette from his mouth to produce an "appearance," is the angle at which a woman should wear her hat. It should not be tilted forward so that one looks like a pugilist seeking an engagement; nor upwards so that one appears to be an individual after whom attendants at an insane asylum are searching; nor lacking the piquancy lent to the picture by the saucy, almost imperceptible angle, which means the difference between "ordinary" and "fetching."

The hats on this page, for which the handsome Martha Mansfield, well known motion picture actress, posed, strikingly illustrate the absolute necessity of wearing one's hat correctly if one is to let one's neighbors know that one's husband wrote out a really big check for it.

The stunning Milan Napoleon of chassaine blue with a festoon of red roses across the brim worn in proper form by Miss Mansfield is as charming a headgear as a beautiful woman could wear. But, when incorrectly set on the head, because the hair in the rear is made up too low, even the beauty of the model is detracted from because of the stupid look the improper setting of the hat imparts.

PHOTOS © JOSEPH.

This Napoleon Hat of Chassaine Blue Milan, with a Festoon of Red Roses Across the Brim, Is Worn Correctly.

The Same Hat of Tangerine Milan Straw Looks Cheap and Unattractive Because the Coiffure Is Too High and Prevents the Hat from Resting Properly on the Head.

Even more strikingly illustrative of the right and wrong way is the black lisere straw directoire poke photographed on this page. This, really, is a cute little hat, which would make most women more beautiful. Tilted at the right angle its effect could not be improved. But when it is at an incorrect angle the result, as the picture shows, is to give a really foolish look to the wearer.

The improper angle at which the tangerine Milan straw with shadow lace is set, is still another reason why the owner of a pretty hat should study the art of properly adjusting it to meet problems of coiffure.

These Two Photographs Illustrate the Sublime and the Ridiculous as Applied to the Wearing of a Black Lisere Straw Directoire Poke.

In other words, the pictures show that when purchasing a hat the pretty woman should bear in mind what it will look like when it is worn with this or that style of hair dressing. There should be a different hat for each coiffure. Of that there can be no doubt. And the prominence of the forehead, the breadth of the head and the size of the ears, even, should be taken into account. No matter how much may be paid for a hat it quickly becomes unsightly and really revolting to one's taste when it is not set on the head in the manner that exactly conforms to the face and the shape of the head.

Opinion of a Fashion Arbiter

The photographs were shown Milton Wolf, arbiter of American fashions. This is what he said about them:

"It is not so much the style of the hat as the way it is put on that matters. All hats are not of course becoming to all women, but far more are unbecoming through a lack of knowledge as to how they should be worn than through the particular design of the hat. If the lines of a hat are good it is, in fact, possible to tilt the hat at just the proper angle which will bring out all the good points and ameliorate the poor ones.

"Leghorn in all shapes and sizes, horsehair braid, directoire poke hats, Milan straw and floral trimmings will be popular. There will be few extreme styles worn by the well-dressed woman.

"The directoire poke with the beautiful black fins of a king paradise, the price paid for which was close on $500, is a hat which must be worn with discretion. It is predicted that these hats are going to be very popular, so it behooves the girl who would be correct that she take careful note. The directoire poke differs somewhat from the usual poke. It is fashioned more on the lines of a modified mushroom. The brim droops far over the face on the sides and is very short in back with a slightly longer line to the front. Do not, therefore, as you value your reputation for being up-to-date, wear it on the back of the head as you did the old poke; if you do so your $500 hat will look like 50 cents.

"If you have chosen a stunning gray costume for Easter Sunday parade and wish to experience the joyous feeling of being the envy of all your enemies, the gray Italian milan straw hat, shaped something like those German trophy helmets which the boys brought home, with a group of gray glycerine ostrich plumes at either side, will accomplish your purpose. Be careful, however, that you wear the brim in a straight line across the forehead, otherwise, if you get the rakish effect in the picture, you may be mobbed!

"The large tangerine Milan straw hat covered with tangerine shadow lace and trimmed with a large American Beauty rose of neutral color is such a simple affair that it does not look as if it would be possible to go far wrong in getting it on right. But just look at the result when it is not well pressed down on the head almost entirely covering the hair. The large hat which throws softening shadows on the face is especially flattering to all women, and the art of putting it on effectively should be carefully studied.

And Here Is the Same Napoleon Hat, Comletely Robbed of Its Attractiveness by Being Worn Too Far Back on the Head.

The Debutante's Hat

"For the young girl and debutante the chassaine blue Milan Napoleon with the festoon of red roses across the brim is especially appropriate; it is simple and beautiful. Brought low over the eyes the rich shade of the roses and the delicate blue of the straw blend beautifully with a peach and cream complexion. Pushed far back on her head, the graceful lines and color effects are lost, and the cunning of the artist who designed this creation disappears.

"An important item in the get-up of the girl who would be queen on Easter morn, is the manner in which she dresses her neck. Furs are not worn by the summer girl just because she wishes to be freakish, but because they give a fascinatingly soft effect to the face. Contrast the pictures where Miss Mansfield wears a soft fur, or velvet and pearls, with those in which she wears a hard organdie collar and you will see the point. There are, of course, times when the organdie collar is quite proper, and nothing could be daintier or prettier when worn with a floppy organdie hat, but this is not to be thought of in the early days of spring."

Many things could be told you of the odd hats which, as mentioned above, will crop out later in the spring and make a hard fight for place in the fashion field. The corn cob hat and the pine cone hat, which are as eccentric as their names, are two of these. They are light as down, these new chapeaux, and have the shiny appearance of cellophane. But outside of a few who pride themselves on their outre costuming, they will doubtless have no more popularity than that granted to former freakish fashions which have ventured forth for the American woman's approval.

Paid-up Capital $ 9,700,000
Reserve " " 12,000,000
Resources " 230,000,000

Automatic Increase

The moment you open a savings account in The Bank of Nova Scotia it begins to increase, and every time you add to it from your own savings *that* increase is increased automatically by the interest it draws.

Nothing is more certain than the stability and *increase* of a savings account.

Why not open one today? 229

THE BANK OF NOVA SCOTIA

J. W. Fraser, Manager, PETERBOROUGH.

DEMPSEY DECLARES AGAINST NEGROES

CALGARY, March 25. — Jack Dempsey, who is here to-day expressed pleasure at the new arrangement for his bout with Carpentier, on a percentage basis instead of a straight guarantee. He said he believed the contest would draw a million and a half dollars.

"And here is something else I have never told yet," said the champion, "I will never accept a challenge from a colored man. I absolutely draw the color line."

MEN WHO LABOR NEED SUPPORT

Men who labor must have strong and steady nerves. They must be in the "Pink" of condition, in the vigor of their fullest manhood. Their brain must be functioning properly. VITAL, the great French blood and nerve remedy, will put you in perfect condition.

Nourishing the blood as well as all the organs of the body, VITAL will restore and maintain the feeling and health you enjoyed in your youth. Will make nervousness disappear. At all druggists, price, 50 cts a box.

For sale by Warne Drug Co.

Sports

A DISAGREEMENT OVER BIG FIGHT

BIG MAULERS WANT TOO MUCH MONEY—A CHANCE TO CALL IT OFF.

NEW YORK(March 26.—Serious disagreement, legal battles and perhaps a final calling off of the Dempsey-Carpentier fight, may result if Tex Rickard insists upon a reduction of the purse.

While he has not given official utterance of a desire to remove that half million dollar load from his back, Rickard is known to be entertaining a plan to have the fighters work on a percentage basis.

Jack Kearns has already agreed to send the champion into the ring for a cut of the gate, but it promises to be an entirely different matter to get the consent of the Frenchman.

"I am always willing to give any good card sixty per cent. of the receipts," Rickard said not long ago, when discussing his desire to get boxing away from guaranteed purses.

He is understood to have the same ideas of the Dempsey-Carpentier bout. The division of the sixty per cent. among the fighters promises to be the greatest obstacle, however.

Kearns has agreed to accept 36 per cent. for Dempsey and leave the remaining 24 per cent. for Carpentier.

That's where the rub comes. In the early negotiations Carpentier couldn't see that Dempsey was entitled to more than he. He maintained that he was just as big a drawing card and that both should get an equal sum. Kearns claims that Dempsey is the champion and the real drawing card, and should get the biggest slice of the purse.

"I do not believe that Carpentier will agree to any terms other than those of the original agreement," Captain Mallett, the intimate friend and personal representative of the Frenchman, said here to-day.

He said he based his belief on a talk he had with Descamps and Carpentier in Paris recently, when the report had been heard that the terms would be changed.

Gun. Wilson, Carpentier's trainer, said also to-day that Carpentier would not appear for less than the $200,000 guaranteed in the original agreement. He has letters from Descamps saying that legal measures would be taken to collect if any parties to the agreement violate their contract.

"If Rickard can give a percentage that will be the equivalent of $200,000, then Georges will fight," he said. "Otherwise there will be lawsuits to collect the forfeit."

Rickard has cabled Carpentier telling him of the portion demanded by Dempsey and of the slice that remains for him under the new plans.

CORRI PAYS ATTENTION TO AGGRESSIVENESS

WHAT THE BIG BRUISERS HAVE BEEN PULLING DOWN.

BROOKLYN, N. Y., March 24.—Thomas S. Andrews writes in the Eagle: Much discussion has occurred of late among ring followers and critics in regard to whether the boxer taking the aggressive should be awarded a certain percentage of points. The same question has recently been disussed in England and France.

Heretofore the British referees have not given sufficient points to the aggressor, according to the figuring of Eugene Corri, the most noted ring official in Europe. Mr. Corri says he now takes into consideration what an aggressive boxes does during a contest and awards him points accordingly. He contends that the man taking the aggressive is at a disadvantage, as a rule, as he must leave 'himself open' when leading, thus permitting the other man to do nothing but protect himself and counter.

If both boxers were to play the waiting game there would be no contest, therefore the man setting the pace is entitled to credit for the same. Take for instance the recent contests between Joe Welling and Benny Leonard, and Ritchie Mitchell went only 6, but there is not a fan in New York who would say Welling was the better scrapper; in fact, Mitchell has met Welling three times and was given three newspaper decisions over him. It only proves that Welling went in to work on the defensive and to last as long as posible. He came near going the entire distance with the light-weight champion by his methods, but the bout was not as interesting as the spectators would like to have had it.

It was the same again when Welling met Leonard at St Louis in an eight round contest.

Boxer's Big Earnings.

Some of the stars and champions of the various classes in American boxing have certainly been making hay the past year. Never in the history of the boxing game have such enormous sums been paid out for fistic talent. Think of fighters drawing down over $100,000 for a few minutes work. That is what has been going on, and such men as Dempsey, Carpentier, Benny Leonard, Johnny Dundee, Willie Jackson, Lew Tendler, Jack Britton, Ritchie Mitchell, Joe Lynch, Pete Herman, Jimmy Wilde, Joe Beckett, Battling Levinsky, and a few others have become suddenly independently rich, as the old saying is, "overnight."

It must make some of the oldtimers, who are still alive, green with envy when they read about Leonard getting $40,000 for a bout with Ritchie Mitchell, Carpentier $50,000 for meeting Levinsky, Britton $40,000 for defending his title, Herman about the same for boxing Joe Lynch, Beckett $40,000 for being whipped by Carpentier, Frank Moran nearly the same for beating Beckett, etc. etc. That sounds small compared to the $500,000 to be given Carpentier and Dempsey for their title match, which is booked for some time before July 4 next, of which Dempsey will take down $300,000.

Now Joe Lynch went $50,000 for his end to meet Pete Herman in a return battle, where his title will be at stake. That is a mighty big sum for bantams to battle for.

ASTHMA USE RAZ-MAH

NO Smoking—No Spraying—No Snuff Just Swallow a Capsule

RAZ-MAH *Is Guaranteed* to restore normal breathing, stop mucus gatherings in the bronchial tubes, give long nights of quiet sleep; contains no habit-forming drug. $1.00 at your druggist's. Trial free at our agencies or write Templetons, 142 King W., Toronto.

Local Agents — McDermid and Jury and E. L. Payne's Drug Stores. Lakefield—Tanner [illegible] Co.

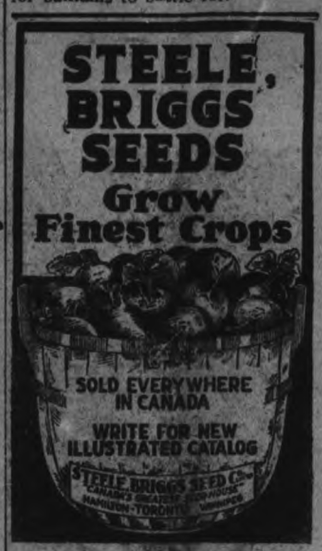

NOW FAVOR OXFORD TO WIN BOAT RACE

STROKE RAIKES RETURNS AND CREW BETTERS TIME BY CAMBRIDGE.

LONDON, March 26. — The bad luck which dogged the Oxford crew in the early days of its training for the annual boat races with Cambridge seems now to have deserted it and to have shifted to the Light Blues.

Oxford which for weeks could not decide on a stroke and when it did select D. T. Raikes, lost him for several days owing to muscle strain, has been doing some excellent training work since Raikes returned to the boat.

On Monday it covered the full race course from Putney to Mortlake, four and a quarter miles, in the good time of 20 minutes 0 seconds.

Yesterday it did a section of the course in record time.

Cambridge's best time for the course so far has been 21 minutes 58 seconds. It can be pointed out that on Monday Oxford enjoyed better conditions than those prevailing when Cambridge made its test.

Last week Cambridge was without the services of its regular number 7, Hon. J. W. H. Fremantle, owing to sickness. Mr. Fremantle has returned to the boat, but his ability to keep up training and to row in the race were to-day considered as matters of some doubt.

The fine performance of Oxford and the possibility of a change in the Cambridge crew are considered by rowing experts to have lessened, if not to have wiped out, the advantage the Light Blues secured in getting its crew together more quickly.

DOWN COMES BREAD IN DETROIT CITY.

Price Cut From 25 Cents to 14 Cents Pound and a Half Loaf.

DETROIT, Mich., March 24.—Contending that the price of bread would stand a reduction and still leave a fair profit to bakers, the prosecuting attorney and his office have been very active of late investigating conditions. As a result of such action five of the biggest bakeries here have abandoned their high cost of labour and materials' argument, and announced that, beginning at once, the price of a pound and a half loaf of bread would be cut from 26 to 14 cents.

THIRSTY MEMORIES.

TITUSVILLE, Fla., March 26.—(Canadian Press).—Haunting, thirsty memories of $5,000 worth of moonshine liquor it had produced clung around a captured still sold here at public auction. Yet it was knocked down complete by the Sheriff to the lone bidder at 5 cents to enter on a non-beverage career.

Government Control

Endorsed by Thinking Men and Women

Cardinal Gibbons:

"I am persuaded that it is practically impossible to put prohibition into effect in any large community. I believe in Temperance; that is, moderation in all things, but not absolute prohibition."

The Bishop of Montreal:

"Sixteen years ago I made a thorough investigation into the working of various systems of liquor administration, and became convinced that the best system was that of Government Sale and Control."

Lady Henry Somerset:

"Government control is what is wanted, not prohibition. This campaign for prohibition is not dealing honestly with one of the most solemn questions affecting the whole future of our national life, because everyone who looks seriously at the present conditions knows prohibition to be impossible."

CUT THIS OUT

Fill in this Application Form and mail it to the Secretary of the Women's League for Temperance and Government Control, at 104 Mail and Empire Building, Toronto.

I am in favor of a Law-abiding Country—True Temperance—the Permanent Abolition of the Bar, and a Wise System of Government Control of Spirituous Liquor.

Please enroll me as a member of The Women's League for Temperance and Government Control, and send me a copy of the Temperance Memorial and book on Government Control.

Signature_____

Address_____

Enclosed $_____ donation to help the cause.

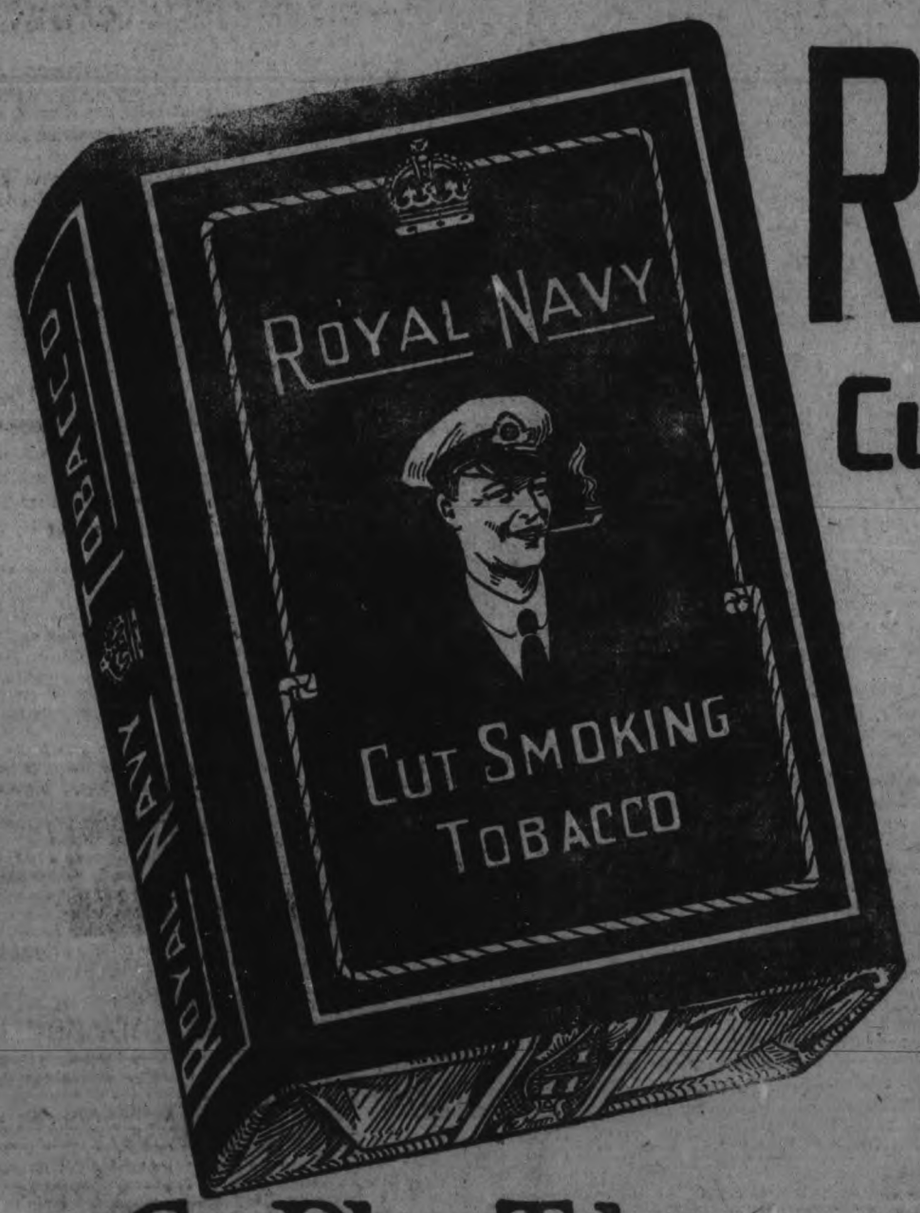

ROYAL NAVY

CUT SMOKING TOBACCO

1/11 lb. packet 15 cents

½ lb. tin 80 cents

a Cut Plug Tobacco of Wonderful Value & Quality

GRAND OPERA HOUSE

Friday & Saturday APRIL 1st and 2nd

MATINEE SATURDAY

—The Eminent English Actor—

JOHN E. KELLERD

IN SHAKESPEARE'S PLAYS

SUPPORTED BY A POWERFUL COMPANY OF ENGLISH PLAYERS

Magnificent Productions, Elaborately Staged, with a Wealth of Scenery and Brilliant Costumes.

Friday Night - - - Hamlet

Saturday Mat., Merchant of Venice

Saturday Night - - Macbeth

Prices—Nights. Reserved Seats ..... 75c to $2.00
Prices—Matinee, Reserved Seats ..... 75c to $1.50

Seat Sale Opens Wednesday, 30th March. Mail orders now.

Owing to length of Performances. Curtain will rise—Nights at 8 p.m., Matinee at 2 p.m. sharp.

EASTER SPECIAL — GRAND — FOUR DAYS ONLY STARTING . . . MONDAY

Devoted to Exclusive First Run Photo Presentations & High-Class Road Attractions
The Theatre of Comfort

POSITIVELY FIRST PUBLIC SHOWING IN CANADA

DIRECT FROM 4-WEEKS' SCREENING AT CAPITOL THEATRE, NEW YORK CITY

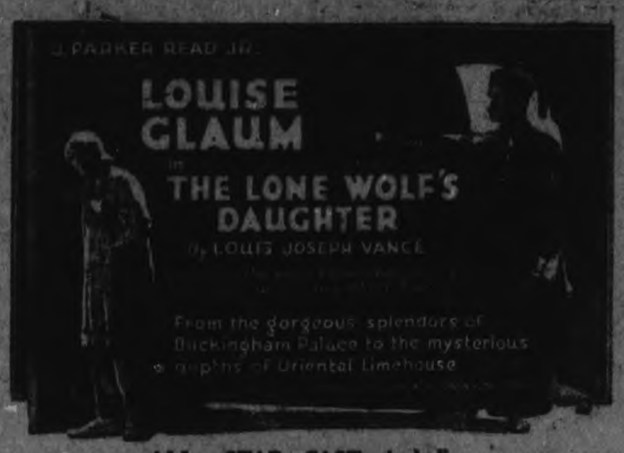

ALL - STAR CAST, including
LOUISE GLAUM, EDWIN STEVENS, THOMAS HOLDING, BERTRAM GRASSBY, Etc. :: :: ::

THE DRAMA OF A THOUSAND THRILLS!

8 REELS OF WONDER AND SUSPENSE!

YEAR'S GREATEST MELODRAMA

That's What all the Critics Say of "The Lone Wolf's Daughter"

Louise Glaum Picture Has Kick in it Stronger Than Wood Alcohol, Declares MOTION PICTURE NEWS Reviewer. Story, Production, and Cast Highly Praised.

NO PRAISE TOO HIGH:

NEW YORK REVIEW: Rival producers may dispute the claim that "The Lone Wolf's Daughter" is the biggest melodrama ever screened, but there are not many picture patrons who can say they ever saw a better or bigger one. And the patrons are the final jury. This production cannot be too highly praised. Miss Glaum never before appeared to such great advantage, and Edwin Stevens is wonderful.

TO OUR PATRONS: We guarantee this wonderful photo-drama to be something out of the ordinary, and well worth going a long way to see.—Trans-Canada Theatres, Ltd.

GOWNS THAT WILL SET THE FASHIONS FOR MILLIONS OF WELL-DRESSED WOMEN!

USUAL HIGH-CLASS COMEDY AND MAGAZINE. SPECIAL MUSIC.

Prices Evening 8.15, 27-37-47c. - Seats on Sale in Advance on Saturday. - Matinee Daily 2.30, 11 & 27c

AMONG PETERBORO SPORT FRATERNITY

So far there have been no holdouts in the Peterborough baseball leagues. It will be disappointing to the fans if a few of the local ball wallopers fail to record their intention of dropping out of the game.

The Young Men's Club of the local Y.M.C.A. had a practice yesterday in the Central school grounds. Judging by the hot ones they put over the plate they should be able to clean up a few of thei neighboring leagues

The basketball provided by the senior team of the local Y.M.C.A. has been a real eye-opener to the natives. By some who have never witnessed a game it has been placed in the same class as ping pong.

The ball sharps will be out just as soon as the ground starts to dry up. It looks like a big season with four leagues in the field.

This season will hardly witness the same scramble for players as was the case last year when one or two managers tried to monopolize all the good players within a radius of fifty miles.

The annual lacrosse flurry is in evidence at the present tme. It looks like a hard game to promote. The youth of to-day is not as anxious to be battered up with a lacrosse stick as he was in days gone by. It's a little too strenuous for most of them.

ENGLISH FOOTBALL CUP COMPETITION.

Very Few of the Original Clubs Have Survived.

'Twas in 1871—on July 20th, to be exact—that the famous F. A. Cup contest was inaugurated. That it would grow to its present enormous proportions was never for one moment anticipated. The trophy itself cost about $125 and the bill was met by subscriptions from the clubs who entered the contest. These numbered 15 in the first season (1871-72), but as three clubs "scratched," only 12 actually took part in the premier fight for the Cup.

Here is the "honours list" of those who entered:

Barnes, Civil Service, Crystal Palace, Clapham Rovers, Donnington School, Hampstead Heathens, Harrow Checkers, Hitchen, Maidenhead, Maslow, Queen's Park (Glasgow), Ryegate Priory, Royal Engineers, Upton Park, and the Wanderers.

As will be seen from this record, very few of these clubs have survived to the present day.

In those early times the competitors were not limited to English clubs. Hence Queen's Park, the famous Glasgow amateur combination took part in the contest. Strange to relate, they were excused playing until the semi-final, when they had to come to the Oval, in London, to meet the Wanderers. A special subscription was raised in Glasgow to cover the expenses of the trip, but the game was drawn, and Queen's Park were notified that they must make a second journey to the metropolis. It is amusing to learn that they deemed the expense too great, and therefore decided to withdraw from the competition. Thus the Wanderers reached the final in which they beat the Royal Engineers, by one goal to nil, so becoming first holders of the now famous trophy.

Quaint Rules and Customs.

There were some quaint rules connected with the competition in those days. For instance, any club belonging to the association could enter on payment of a fee of 5s., whilst all matches after the second round had to be played on the famous Surrey cricket ground at the Oval. Moreover, in the first and second round the rival captains tossed a coin for choice of ground.

In the second season of the cup contest the entries only numbered fourteen, though the figure doubled the year following, in which season the North and Midlands began to take an interest in the competition, being represented by Sheffield and the Shropshire Wanderers.

The season 1877-78 brought an awakening in Lancashire, and the names of Darwent and Manchester were entered on the list of competitors. However, these clubs were both dismissed ere the final was reached, and then the famous Wanderers secured their third consecutive victory, thus obtaining permanent possession of the trophy. To their credit be it recorded that they returned it to the F.A. for renewed competition—a very sporting effort.

During this time interest was awakening all over England, and by the season 1878-79 the entries had reached 42. Amongst the new clubs was Nottingham, who succeeded in reaching the semi-final, but were beaten by the Old Etonians, the successful finalists that year.

In the following season, 1879-80, enthusiasm was rife, and entries poured in from all parts of England. It was then decided that the clubs should be placed in geographical divisions, in order to avoid unnecessary travelling.

The Supremacy of the North and Midlands.

In 1881-82, 73 clubs entered, and the presence of Sheffield Wednesday and Blackburn Rovers in the semi-final heralded the coming supremacy of the North and the Midlands. Blackburn Rovers reached the final that season, and were the first team to do so outside the ranks of public schools and the universities. They met the Old Etonians at the Oval, but failed to overcome them. Only a year later another team from the same town—Blackburn Olympic—were more successful, and defeated the Old Etonians, who again figured in the final, by 2 goals to 1. (This was the last appearance of a Southern club in the final of the F.A. Cup until Southampton reached this position in the season 1899-1900.)

In the three seasons following, the Blackburn Rovers swept the field, and their triple triumph made them the pride of Lancashire. Then, after an interval of three seasons they gained two more Cup Final victories, and thus divided with the Wanderers the honour of having won the coveted trophy five times.

Aston Villa now came into the picture, and caused much surprise by running off with the Cup to the Midlands—its first visit to that area. This was in the season 1886-87. By this time interest in the contest had become so gigantic that a scheme was brought forward to relieve the more powerful clubs of the necessity for playing in the earlier rounds, and it was on this original scheme that the present system of exemption was founded. Nowadays out of the 64 clubs who take part in the competition proper, 52 are exempted from the qualifying rounds.

Until the year 1892, final ties were always played at Kennington Oval (with the exception of the 1873 final at the Lilley Bridge, and the replay at Derby). It was then found that the crowd was getting far too big for the Surrey cricket ground, and as no more suitable venue was obtainable in the metropolis, the F. A. had to look further afield. Thus 1893 saw the final played on the Fallowfield Athletic Ground, Manchester. This, ground proved far too small and next year the Everton ground was given a trial, but here again the same difficulty occurred. Then, in 1895, the F.A. came to an arrangement with the Crystal Palace Company, and the famous Sydenham enclosure between the permanent pre-war venue for the great Cup Final struggle, although replays were often decided in the provinces.

The South to the Fore.

In the famous 1901 final when the Tottenham Hotspurs won the Cup, 110,000 people saw the game. At that time this was a record gate, which is scarcely to be wondered at, since the 'Spurs were the hope of the South. Little wonder that their success was popular, for they were the first southern team who proved victorious in the final since 1882. This wonderful 1901 gate record was not broken until 1913, when the final between Aston Villa and Sunderland, attracted 120,000 soccer enthusiasts to the Palace, and the gate receipts reached the gigantic figure of £9,406.

In the early days of the Cup no rule was laid down with regard to gate money, but in 1886 it was decided, and very wisely, that this money should be shared between the two clubs concerned, so that weaker and poorer teams who fought their way well into the competition might receive financial assistance by being drawn against the big clubs. This now applies to all Cup matches with the exception of the semi-finals and final, at which the gate money is shared equally between the Association and the two clubs taking part in the respective ties. Moreover, the clubs concerned received their expenses.

The famous Cup is not the original trophy, this having been stolen from a tradesman's window in Birmingham where it was being exhibited after Aston Villa had won it in the season 1894-95. A replica of it was made at the time, but this was presented by the council to the Right Hon. Lord Kinnaird, on his completion of 21 years presidency of the Association. Thus for the season 1910-11 a new Cup was provided which is still in use.

Last season's struggle for the coveted trophy created a new record when Aston Villa proved successful for the sixth time. This record has never been reached by any other club in the history of the Cup. Blackburn Rovers and the Wanderers approach nearest thereto with five wins each.

SANTAL CAPSULES MIDY — Easy to Take—Quick to Relieve CATARRH of the BLADDER — Each Capsule bears name MIDY — Beware of counterfeits

CHINA PAINTING
Mrs. Langley McCarthy
TEACHES BISCOFF'S NEW AND BEAUTIFUL WORK IN CHINA PAINTING.

BUILDING

CONTRACTING, Etc. Prompt attention to Alterations, Repairs, etc.

Ontario Government Housing Plans. Bungalow and Summer Cottage Plans. Estimates given.

A. B. Cunningham
331 REID STREET Phone 126rw

TRAP SHOOTING RESULTS FRIDAY.

Peterborough Club Held Opening Shoot Yesterday.

The Peterboro Gun Club held their opening shoot yesterday afternoon, and some very fine scores were turned in. Roy Hutchinson was the big noise of the afternoon, winning the ten bird event, the handicap, fifteen bird event, and high gun, besides being second in the twenty-five bird event. This was won by a new shooter from Lakefield, A. Webster, who turned in a score of 23. Hutchinson was in great form and broke the twenty-five straight in the two first events. Mr. Eldridge, a new comer in the city, did some nice shooting with a strange gun, and will be a decided acquisition to the local club. The Lakefield squad was entertained at the Empress for supper. Below are the scores

	Shot at.	Broke
Hutchinson R	60	56
Tanner C.	50	40
Webster A.	50	40
Coon J. S.	50	38
Hall L. F.	50	21
Wood C.	50	35
Hendron G.	50	27
Spence P.	50	36
Eldridge E. V.	60	49
Curvin T.	60	38
Adair C. B.	50	25
Connall G.	50	24
Mills C.	50	34
McClelland Dr.	50	42
Graham C.	60	40
Simmons J.	25	10
Pearson H.	25	15

Event No. 1—10 Bird, 1st Roy Hutchison, box of cigars.

2nd, J. S. Coon, box of candy.

Event No. 2—Blind handicap, 15 bird. 1st Roy Hutchinson, cigars, by Eddie Wright; 2nd, Chas. Tanner, a spoon by the Gun Club.

Event No. 3, 25 birds—1st, A. Webster, compass from the club; 2nd, R. Hutchinson, neck tie, H. Thornton; 3rd G. Hendren, spoon by the club.

High gun for the day, Roy Hutchison, fountain pen donated by T. Curvin.

RADIUM SCARE IN GERMANY.

Was Once Chief Producer of This Agency.

BERLIN, March 26.—(Associated Press).—Once the chief producer of radium, Germany now has barely enough to meet the medical needs of the great universities. There is only one gram of radium in all Berlin, and proportionately even less at Heidelberg and other university cities.

The shortage is said to be due to the fact that karnothit, used in the manufacture of radium, is no longer imported from America. The Germans say the United States could supply plenty of karnothit, but in view of the low purchasing power of the mark the Germans cannot afford to buy it.

MUSIC AND DRAMA

AT THE GRAND.

J. Parker Read, Jr., has produced an even bigger picture than his tremendous popular first Louise Glaum special "Sahara,"—"The Lone Wolf's Daughter," by Louis Joseph Vance, a W. W. Hodkinson release, which the management of the Grand Theatre announces for presentation beginning Monday next for four days.

"The Lone Wolf's Daughter" was made under the supervision of Mr. Read himself at the Thomas H. Ince studios in Los Angeles and reveals in its every foot the unequalled technical resources of that great producing plant. The story embodies the majority of the characters already familiar to millions of American picture patrons in "The Lone Wolf," produced two years ago, and in "False Faces," one of last seasons spectacular successes produced by Mr. Ince.

LOUISE GLAUM in "THE LONE WOLF'S DAUGHTER" W.W. HODKINSON DISTRIBUTION

The scene of the story is laid in London, with a panorama of colorings, ranging from the magnificence of Buckingham Palace to the mysterious depths of the colorful Limehouse district, where Thomas Burke conceived his story of "The Chink and the Child," later produced by D. W. Griffiths under the title "Broken Blossoms."

Louis Joseph Vance personally built the scenario for Producer Read and both edited and titled "The Lone Wolf's Daughter." Submitted to unusually calm judgments, "The Lone Wolf's daughter" is declared to be the biggest melodrama ever made for the screen, greater even thatn M. Vance's "The Lone Wolf" and "False Faces," which were hailed by the public and press as the most powerful productions of their day. Prominent in the support of Louise Glaum are such distinguished screen and stage players as Edwin Stevens, Thomas Holding and Bertram Grassby.

AT THE GRAND

John E. Kellerd, the eminent English Shakespearean actor, and an incomparable company of English players, will be seen at the Grand Opera House on Friday and Saturday next, April 1 and 2, in a repertoire of Shakespearean plays, consisting of "Hamlet," "The Merchant of Venice," and "Macbeth."

By popular request, Mr. Kellerd will open his engagement with "Hamlet," in which he achieved a run of 102 nights at the Garden and Harris Theatres in New York City.

Alan Dale and William Winter, both pronounced his work wonderfully artistic and illuminating.

Mr. Kellerd is one of the steadfast upholders of the best traditions of the stage, and it is to be hoped that during his short stay in Peterborough all who are interested in these traditions and who are of the same faith and belief as the actor will go to see the plays he presents and will endeavor to induce their friends to see him. It is by such efforts at proper encouragement that our play-goers will be enabled to see the best actors of the stage, and a man like Kellerd, who believes in giving the public the noblest examples of English dramatic art, certainly should be encouraged. Take our word for it, Shakespeare, to the thinking man and woman, is well worth seeing on any terms, and when the terms are so liberal as Mr. Kellerd's, it is an act of pure blind folly to miss them.

THE NEW **REGENT THEATRE** HUNTER STREET

To-Day, Last Chance to see the Famous "Fox" Star

TOM MIX —IN— "The Untamed"

Pronounced by Screen Critics as His Best, Do Not Miss It!

Eddie Polo in the Final Chapter of **The Vanishing Dagger**

COMING FOR MONDAY

Bryant Washburn in "The Sins of St. Anthony"
With the Beautiful Dancer Margaret Loomis and a Feast of Girls in Glad Attire
Charles Hutchison in the Thrilling Chapter of The Whirlwind

POPULAR PRICES:
Matinees 10c. and 20c. Evenings 25c. War Tax Extra
COMING:—The New York Sensation "THE DEVIL"

Shakespare did not write for the Elizabethean age alone. He wrote for all time, and his writings are as fresh to-day as they ever were.

Shakespeare's plays are full of the most exquisite poetry, whose charm pervades them like a faint perfume to haunt and steal away the senses.

AT THE ALLEN

Why are some marriages compared to a furnace? The poor London factory girl, who from the curb curiously watched the wedding party come out of the church, cynically remarked: "Marriage makes me think of the furnace at the works—you stand a good chance of getting burnt."

Was her observation a prophecy of the trials that lay before the most envied bride and groom of all London? Was their outward show of happiness only a camouflage to cover the pain that was in their hearts? See this powerful new drama at the Allen Theatre on Monday. It is entitled "The Furnace,' and is a picturization by William D. Taylor, via Realtr, of a new English novel by "Pan," an anonymous writer who is just now quite the sensation abroad.

AT THE EMPIRE.

"Soceity Snobs," the latest Selznick pictures, which comes to the Empire theatre for a three days run next Monday, is said to be one of the frankest exposures of society as represented by the nouveau riche, ever screened.

The Foresters have so recently risen from obscurity to riches that Mother Forester wishes to hitch their social reins to a foreign nobleman through the marriage of her daughter Vivian, with the popular belief that a title is the solution of all smart set supremacy.

Her carefully laid plans in spite of every safeguard known, come to naught and her social aspirations tumble to the earth amidst the amused, unsympathetic jeers of the social world. Then Daughter takes the shaping of destiny into her own hands and brings the story to a satisfactory close.

Conway Tearle is the star in this picture, and the direction was under Hobart Henley. Martha Mansfield plays opposite Mr. Tearle and the supporting cast includes such well known players as Ida Darling, Jack McLean, Huntley Gordon and others.

AT THE REGENT.

BRYANT WASHBURN A "REFORMED BOOB" IN NEW SCREEN COMEDY

"The Sins of St. Anthony" Casts Him as Jilted Young Man Who Sees the Light.

The attraction at the Regent Theatre next Monday and Tuesday will be "The Sins of St. Athony," an amusing light comedy picture, featuring Bryant Washburn. It was adapted from a popular magazine story.

The central figure is a slovenly, unworldly young scientist who is turned down by his fair charmer on account of his lack of pep. She transfers her affection to a returning overseas officer. Anthony, the scientist, played by Mr. Washburn, thereupon comes to life and, cultivating the acquaintance of a musical comedy queen, embarks upon what he considers a wild career of dissipation. When his former sweetheart discovers that Anthony is a "live one" and that she has been deceived by her army officer, she tries to return to him. But Anthony has, in the meantime, recovered from his jilting and fallen in love anew with his little stage beauty.

EMPIRE

Mat. 2.30-Eve. 7.00 & 8.30

—LAST SHOWING TO-DAY—

WALLACE REID

IN

"Excuse My Dust"

Alice Howell in HIS WOODEN LEGACY || Episode 5— THE WOMAN IN GREY

—MONDAY — TUESDAY — WEDNESDAY—

CONWAY TEARLE

—in—

"SOCIETY SNOBS"

A Photoplay that proves the truth of the statement, "Everything comes to him who waits."
Don't wait for this—but go!

MATINEE—11c and 22c :: EVENING—16c and 32c

FOOTBALL DANCE COMMITTEE MEETING MONDAY EVENING.

The Peterborough Football Association Executive Dance Committee will meet on Monday evening in Mr. Fred. Sutcliffe's Barber Shop, Charlotte Street, at 7.30, to complete the arrangements for the dance that will be held in the G. W. V. A. Hall on Friday evening, April 1st. Please note the time.

LAST TIME TO-DAY — ALLEN — CONTINUOUS PERFORMANCE TO-DAY

— PETERBOROUGH'S LEADING PHOTOPLAY HOUSE —
GOLDWYN PRESENTS
MADGE KENNEDY in "THE HIGHEST BIDDER"

EVERYBODY WHO HAS BEEN IN LOVE—and everybody who ever expects to be in love—will want to see Madge Kennedy in her latest Picture.

MATINEE—16c, 22c, 32c ::: EVENING—16c, 22c, 32c

COMMENCING MONDAY
—WILLIAM D. TAYLOR PRODUCTION—
"THE FURNACE"
BY PAN SCENARIO JULIA CRAWFORD IVERS.
"THE FURNACE" is one of the most powerful dramas of modern Marriage ever shown on the Screen. Lavish Costumes and unusual situations make it one picture out of a thousand.

ADDED ATTRACTION— BOBBY VERNON IN "THE HOME-SPUN HERO."

MATINEE 11c, 22c. EVENING 16c, 22c, 32c
(Attend the Matinees when possible)

Happy Childhood Days

The Kiddies are only Kiddies for a few short years. The sweetness and charm of childhood soon vanish. Preserve that charm while you can. We specialize in Children's Photographs.

The ROY Studio
140½ Hunter Street
The Photographer In Your Town.

SALVATION ARMY "SELF-DENIAL APPEAL"

The objective is assured the result of the appeal will be presented the early part of next week—a statement be made of the canvass, showing the amount received. 2d 72

FURNITURE RE-FINISHED.

Repaired and Upholstered on reasonable terms. All work done in a First-class manner. Articles sent for if desired and returned when finished. H. J. Rumery, 109 Smith Street (corner Water). Vacuum Cleaner to Rent.

13d-tts-84

DR. M. C. GOODWIN
Chiropractor
PALMER SCHOOL GRADUATE
Suite 106-108, Barrie Building
Phone 431, Peterborough
LADY ATTENDANT
Office Hours 10 to 12 a.m. 2 to 4 7 to 8 p.m.

HENSLEY'S LITTLE PLUMBER

WE'VE received a lot of recommendations from the folks for whom we have done work. They say that they like the courtesy they received at our hands and the dependability of our plumbing. If that's the sort of get in touch with us at once.

E. HENSLEY
Heating and Plumbing
Phone 316 111 George St.

EASTER BRIDES

"Folders De Luxe" with Photos of Special Merit

Photographers George St. **Mathias Studio**

Moncur's Double Strength
LUNG SYRUP

Is a Remarkable Remedy for Obstinate and Racking Coughs, Colds, Congested Lungs, Bronchitis. People who have used this Remedy do not believe there is a better.

PRICE - - - - 35c, 65c and $1.25

Moncur's Drug Store
407 George St. Lowest Price in the City on Patent Medicines

CITY AND GENERAL

DR. T. P. McCULLOUGH,
Eye, Ear, Nose and Throat Specialist.
166 Brock Street. Phone 36w.

DENTISTRY.

Dr. R. A. Sheehy, 397½ George Street (corner George and Hunter Streets), over Bond's Drug Store. Phone 319J. 3mos-135

WE BOTH LOSE.

If you don't let me figure on your Painting and Decorating, we both lose Money.—W. C. Ford. 'Phone 1283. 6d-73

NEW SHEET MUSIC.

In the daily arrivals of new song hits and dance numbers there's sure to be the one you want, at Greene Music store, Charlotte street. 2d-72.

TIRES AND TUBES.

Rubber Footwear, Hot Water Bags and Rubber Goods of all kinds Repaired and Vulcanized. All Work Guaranteed.—The Acme, 432 Water Street. 3d-s-2w-11

GRENFELL MISSION.

A subscription of $2.00 has been received from Mr. N. Lush, 599 Aylmer Street, towards the Grenfell Mission Fund.

NEW COLUMBIA RECORDS.

The new April records are on sale and are a splendid list. Add some new selections to your collection for Easter. Greene Music Store, Charlotte street. 2d-72

ROOFING.

British Columbia Cedar Shingles, "Eastlake" Steel Shingles and Corrugated Iron. Asphalt Slate and Ready Roofings for sale by Fred. H. Rowan, 271 McGill Street. Phone 851. d-tf

DR. N. H. SUTTON.

Surgery—Room 113, Barrie Bldg., 312 George Street. Hours: 9-11 a.m., 2-4 p.m. Evenings and Sundays by appointment. Phone 131. Residence, 543 Park Street. Phone 1111j. d-tf

FOR QUICK SALE.

Valuable suburban residence of the late Thomas Edgar, and about nine acres, Chemong Road, adjoining City of Peterborough. For particulars, apply on the premises, or to J. F. Thornton, 663 George Street. 'Phone 1493W. 6d-74-322

AN ENTERTAINMENT.

The Philathea Class of Gilmour Memorial Sunday School was entertained on Tuesday last to a pleasant little thimble tea by Miss Martha Mann, bride-elect, at her home in Smith, and a very happy time was spent.

OPTOMETRY.

Martin J. Roche, Consulting Optometrist and Manufacturing Optician, Graduate Canadian Ophthalmic College. Eyes Examined. Glasses Fitted. 188 Charlotte street. 'Phone 422; r 950. t-t-s

MOVING WEST?

Get special freight rate by having M. Rawlinson, Limited, Furniture, Warehousemen & Shippers, 610 Yonge street, Toronto, ship your goods in their consolidated cars to Manitoba, Saskatchewan, Alberta, British Columbia and California. 9d s 110

DONT DELAY.

We can give you better attention now than when the season's rush begins. Have your Furniture Re-upholstered better than new, with Finest Selections of Tapestries at Reasonable Prices.—The American Upholstering Co., 221 Hunter Street.—'Phone 697—Nights and Hol. 396. dtf

ADVANCE POLLING STATION.

Havelock being a busy railway centre, Returning Officer Brewster has announced that for the coming referendum an advance polling station will be opened there on April 14, 15 and 16 for the convenience of railway men who cannot be at home to vote on April 18th. This station will be in W. A. McMaster's store, open from 7 to 10 evenings.

Costume Jewellery

Refined, colorful and symbolic—the telling touches that make a costume charming.

Appropriate selections assembled for Eastertide.

Lovely Diamonds, Rings, Necklaces, Lavaliers, Lockets Crosses, Beads, Corals, Wrist Watches etc.

Warne's
"DIAMOND HALL"
349 George St.

USED CARS FOR SALE.

1 new Studebaker, only run 1,200 miles.
1 light MacLaughlin, 6 cylinder.
1 4 Cylinder MacLaughlin, 1918.
1 D 45 MacLaughlin, 6 cylinder.
11920 MacLaughlin, very special, equipped.
1 MacLaughlin light truck.
A. Brown & Co., 383 Water street, or 'phone 126.

EASTER SPECIAL PRICES

New Victor and Columbia Records 90c. Good used Records, many makes, 50c.
1 Floor Cabinet, $160 for only $110.
1 Floor Cabinet $110, for only $95
1 Floor Cabinet $125, for only $100
Record Albums, $1.50 each.
2 packages of Needles for 35c.
Pathe Balls and Edison Diamonds, 90c. Nelson's Record Exchange, 332½ George street.

GRADY'S STORE NEWS.

Highest Grade Sugar, with order	11c
Laundry Soap, 2 for	15c
2 lb. tin Beehive Syrup	25c
5 lb. tin Beehive Syrup	55c
1 lb. Black Tea special	47c
Snap Hand Cleanser tin	20c
Pure Cream Tartar, 5c oz lb.	75c
Pure Black Pepe, 2 oz	5c
American coal oil, gallon	35c
China Cups and Saucers pair	30c

Corner Lock and Lansdowne Sts. Prompt Delivery. Phone 537

TENDERS FOR COTTAGE

Tenders, addressed to the Secretary of the Protestant Home, endorsed "Tender for Cottage" will be received up to Monday, April 11, 1921, for the construction of a cottage on Anson street, complete including, heating, plumbing and electric wiring. Plans and specifications may be seen at Mr. E. F. Masons store, 420 George street.
BY ORDER OF THE BOARD.
3d 73

EASTER DAY AT MURRAY STREET CHURCH.

To-morrow the services at Murray Street Baptist Church will be of the joyous character fitting to the Easter occasion. A number of new candidates will be baptised into the fellowship of the church at the evening service. The half-yearly gifts of the people for the building fund will be brought in by the members. The building obligation of this people is being reduced at the rate of $2,000 each year.

LAKEFIELD PERSONALS

LAKEFIELD, March 26.—Mrs. J. C. Strickland was in Peterborough on Thursday.

Mr. McFadden, of Peterborough, was in the village on Good Friday.

Mrs. B. Dench is spending Easter with friends in Toronto.

Mrs. Osborne was in Peterborough on Thursday.

Mr. G. Burroughs, of Peterborough, was in the village on Friday.

Mr. Archie Moore, of Peterborough, spent Friday in the village.

Mr. Roy Hendren and daughter, Frances, of Toronto, are guests of Mr. and Mrs. Abel Hendren.

Misses Mary and Florence MacKenzie, of Bishop Bethune College, Oshawa, are spending Easter with their parents at "The Grove."

Miss Verna Pearson, of Midland, is visiting her parents for Easter.

Miss Kate Simpson, of Kew Beach, Toronto, is visiting her mother in the village.

Miss Penberthy, of Peterborough, is spending Easter with Mr. and Mrs. S. R. Leggott.

Misses Mary and Elsie Ogilvie and Mrs. W. G. Ogilvie, of Toronto, are in the village for Easter.

Misses Mary and Florence Hewitt, of Bishop Bethune College, Oshawa, are at "Uplands" for the Easter holidays.

Miss Corkery is spending Easter with her parents in Peterborough.

Miss Hertha Preston, of Omemee, is in the village for the Easter vacation.

Mr. and Mrs. L. C. Pattrick, of Belleville, are holiday visitors in the village.

Mrs. F. J. Tate was in Peterborough on Thursday.

Dr. and Mrs. S. J. Gibson and family were in Peterborough for Easter.

Mrs. T. B. Marling was a visitor to Peterborough on Thursday.

Rev. Father Meagher was in Peterborough on Thursday.

Misses Veronica and Doreen Johnson, of St. Joseph's Academy, Lindsay, are spending the Easter holidays with their parents.

Miss Stark is in Toronto for the Easter vacation.

DEATH.

HOWDEN.—On March 26, 1921, at the family residence, Emily Township, Mrs. Gustavus Howden, in her 82nd year.
Funeral announcements later.

Society

Mrs. J. A. O'Brien will receive for the first time since her marriage, from 4 to 6, at the Crown Apartments, Hunter street, on Monday March 28th. Her sister Mrs. J. O. de Laplante, will receive with her.

Mrs. N. E. Fitzsimmon, of Toronto, is visiting her mother, Mrs. Lynch, Aylmer Street.

Mr. C. E. Oxley passed through the city on Thursday with a party of nine from Toronto to spend Easter at his cottage at Stoney Lake.

Mr. Arthur Dawe, of Toronto, spent the holiday with Mr. and Mrs. D. D. C. Dawe, Gilmour Street.

Misses Myrtle Windsor and Mildred Hales, of Apsley, arrived in the city Thursday after an extended visit through the Western Provinces.

Master Percy Flindall, of Albert College, Belleville, is at home for the holidays at 230 London Street.

About thirty guests gathered at the home of Mr. and Mrs. A. R. Robson, 426 London Street, where a shower was given in honour of the approaching marriage of their elder daughter, Ethel May.

Mrs. Walker, of Lindsay, is visiting Mrs. B. Morrow, Water Street.

Mr. George Gordon is home for a short visit.

Mrs. W. Grooms, accompanied by her sister, Miss Eleanor Morrow, has returned to her home in Regina.

Miss May Sullivan will spend Easter with her brother, Dr. Sullivan, in Hamilton.

Miss Genevieve Sullivan is attending the Library Convention in Toronto on Monday.

Miss R. Hardwick is spending Easter with friends in Toronto.

Mr. W. McKee, Bingham, has issued invitations for a musicale on Tuesday evening, April 12th.

Mr. J. E. Theobald, Amherstburg, is spending the Easter holidays with his parents, Mr. and Mrs. J. W. Theobald, Albrt street.

Melville McIlwain, accompanied by his sister, Miss G. McIlwain, are spending the Easter holidays in Toronto.

Mr. Reginald Dixon, of Toronto University, is spending the Easter holidays with his parents, Mr. and Mrs. A. E. Dixon, 784 George Street.

The Misses Genevieve and Marie Shaughnessy are visiting their sister, Mrs. Boyle, of Ottawa.

Mr. W. C. Read, of Toronto, is home for the Easter holiday.

Miss May Read, of Toronto University, is spending the holidays with her parents, Mr. and Mrs. W. G. Read, King Street.

Miss Audrey Huycke is home from Bishop Strachan School, Toronto, for the Easter holidays.

Miss Agnes Bigelow, a daughter of Judge Bigelow, of Regina, and a student at Bishop Strachan School, Toronto, is visiting Miss Audrey Huycke during the Easter holidays.

Mr. Leo Solloway, of Vancouver, is spending the week-end with Herbert Webb, of Montreal.

Miss Gladys Jay, of Riverlyn Gardens, North Monaghan, who has been taking a course at Macdonald Hall, Ontario Agricultural College, Guelph, returned home yesterday.

Miss Florence Harrison, of 733 George Street, is spending the Easter holidays in Toronto.

Miss Beatrice Melane is visiting her parents for the Easter holidays.

Mr. Vincent Corkery, of St. Michael's College, Toronto, is spending Easter with his parents, Mr. and Mrs John Corkery, Gilmour Street.

Miss Berenice Giroux, of Ottawa, is visiting her parents, Mr. and Mrs. G. H. Giroux, Stewart Street.

Mr. and Mrs. Verner, McDonnel Street, are leaving shortly for a trip to Chicago.

Miss Ethel Hayes, of the staff of the Bank of Nova Scotia, Toronto, is visiting friends in Peterborough.

Mr. James Maher, of Toronto, is spending the Easter holidays with his parents, Mr. and Mrs. James Maher, Rubidge Street.

Mr. Kenneth Anderson is spending the Easter holidays in Toronto.

Mr. and Mrs. Ellwood Brandon, of Cannington, are spending the holidays with her sister, Mrs. W. J. Routly, Charlotte Street.

Mr. and Mrs. James Lewis spent the holiday in Stouffville.

Miss Laura Soden, of Macdonald College, Guelph, is spending the holidays with her parents, Mr. and Mrs. R. J. Soden.

Miss Vera Stock, of Macdonald Hall, O.A.C., Guelph, is spending the Easter vacation with her parents.

Mr. C. E. Fox, Calgary, was called home by the death of his parents, Mr. and Mrs. Fox, of Burnham St.

Miss Edith Pryce, of the Y. W. C. A., is spending the week end in London.

Miss Jean Lang, of Toronto, is spending her Easter Holidays with Miss Cora Bradburn, Greenock, North Monaghan.

Mr. and Mrs. J. Wright Cornwall, Alexandria Bay, New York, are visiting Mr. and Mrs. J. E. Purivs, Water street.

Miss Myrtle Sargent of Toronto, is spending her Easter vacation with her parents.

HEALTH

By Chiropractic Vertebral Adjustments. Eight Years Experience.

R. T. PETTERSONE
OFFICE: 435 GEORGE STREET
Over Toronto Trust & Loan Co.
Phone 87J
Hours 10.30 to 12. 2 to 4. 7 to 8.

WEDDING BELLS

LEE—HEWITT.

On Saturday, March 19 the marriage took place of Miss Amy Hewitt, Albert street to Mr. Albert Lee, Orpington Road. The ceremony was performed at the Trinity church parsonage by Rev. F. E. Mallot. The bride was dressed in pearl grey with hat to match and carried a corsage bouquet of sweetheart roses. Miss Annie Cotton was the bridesmaid, and Mr. Ernest Lee the best man. The groom's gift to the bridesmaid was a cameo ring and to the groomsman a set of Oddfellows' cuff links.

Mr. and Mrs. Lee left on the early morning train for Brantford and other points. They will reside in Peterborough.

CROFTS—BUTCHER.

On Thursday, March 24th, Barbara Helena, only daughter of Mr. and Mrs. R. H. Butcher, 315 Burnham street, was united in marriage to Mr. Ernest Crofts, also of Peterborough, Rev. R. B. Grobb officiating. The attendants were Miss Lousia Walsh and Mr. A. Butcher, a brother of the bride. After a short honeymoon spent in Toronto, Mr. and Mrs. Crofts will reside in Peterborough.

TOY—IRVINE.

At 3 o'clock on Friday, March 25th, Miss Valma Irvine and Mr. Walter Emerson Toy, both of Toronto, were united in marriage by Rev. J. A. MacKenzie, of Knox church. They were attended by Mr. and Mrs. Irvine, only immediate friends present at the ceremony. Mr. and Mrs. oy will reside in Toronto.

OBITUARY

MRS. R. MANSER DEAD.

The death occurred Wednesday at the residence of her son, Richard Manser, 152 Macdonnell avenue, Toronto, of Mrs. Rebecca Manser, in her 86th year. The late Mrs. Manser was born near Newmarket and had lived in Waterloo county for a long time. Her husband, the late George Manser, predeceased her some years ago. She is survived by six children, Richard, Toronto; George, Linwood; Jonathan, Toronto; Robert, Mount Forest; Mrs. E. Lord, Peterborough, and Mrs. W. Robertson, Toronto.

Coming Events

TO-NIGHT—WATER ST. BOWLing Alleys.
MONDAY, MARCH 28TH — EASter at home of St. Peter's Holy Name Society.
WEDNESDAY, MARCH 30TH — Caledonian Club Concert in the W. O. W. Hall under auspices of Piper Band.
MONDAY AFTERNOON — TEA Dansant, auspices Peter Robinson Chapter, I.O.D.E., in Conservatory Hall, 4 to 7.

BIRTH.

MILLER.—On Thursday, March 24, at Nicholls Hospital, to Mr. and Mrs. J. H. Miller, 360 Brock Street, a son.

MARRIAGE.

MELLEN—McCARTEY. — In St. Paul's Manse, Peterborough, on Wednesday, March 23rd, by Rev. Robert Pogue, Miss Ella McCartey to Mr. Edgar Andrew Mellen, both of Smith Township.
DEWDNEY—RENDLE. — At All Saints' Church on Thursday evening, March 24th, the marriage was solemnized between Miss Maud Rendle, of Peterborough, and Mr. Harry Dewdney, of Silverton, Devonshire, England. The Rev. R. B. Grobb officiating. They were attended by Mr. and Mrs. Parsons, sister and brother-in-law of the bride.

More Trouble For the Maid.

Mr. Flatbush—I understand that a small flashlight has been invented for attachment to a broom to light up dark corners while sweeping.

Mrs. Flatbush—That seems so silly. Where do you suppose the maid is going to put the dirt?—Yonkers Statesman.

QUEER DOINGS

After More Revenue.

BOSTON, March 26.—(Canadian Press).—A special committee, which has been investigating new sources of municipal revenue, has recommended increases in the license fees of theatres, motion picture houses, dance halls and other places of amusement. A local retail sales tax is also being discussed. An effort is being made to add $1,500,000 to the city's revenue.

Hard on Weddings.

BOSTON, March 26.—(Canadian Press).—According to a report from the Marriage License Bureau most of the Boston women who marry to-day are between 27 and 33 years of age. Most of the bridegrooms are between 30 and 40. High living costs and the scarcity of houses have prevented early marriages, the report states.

Was Not Dynamite.

NEW YORK, March 26.—(Canadian Press).—When a package labelled "dynamite and nitro-glycerine" was found in a Brooklyn subway train recently passengers scurried to the street and the motorman refused to run the train any further. Investigation by the police disclosed that the bundle contained empty soup cans.

Quite a Revolution.

BOSTON, March 26.—(Canadian Press).—High heels tripped up 596 of 600 girl students of the Boston University College of Sectarial Science in the race for simple life chevrons last month. The awards were made for strict conformity to rules laid down by the University Physical Directors. Candy eating between meals and elevated footwear were barred.

Accept Pay Cut.

WORCESTER, Mass., Mar. 26.—(Canadian Press).—The employees of the H. H. Brown Shoe Company in Brookfield have agreed to accept a cut in their pay that will bring the scale down to where it was in 1916.

He Had a Heart.

WHITINSVILLE, Mass., March 26.—(Canadian Press).—Frank Kos is a landlord with a heart, in the opinion of his tenants, who received a shock after they had paid their rent when he handed them back 15 per cent., saying as their wages had been reduced they should have a reduction in their rent.

Fowler's Service

Because everybody wants his glasses right, and wants them promptly, Fowler's is the logical place to go. All lenses used at Fowler's are "Pebio" quality. Fifteen years' experience serving over 30,000 customers is a guarantee of competence, and everything on the premises the most modern made, assures reliable work and promptness. If there was anything more to add, Fowlers would have it.

FOWLERS'
Registered Optometrists, Opticians Specialists
A. A. FOWLER, Phm.B. J. S. FOWLER
373 George Street

CHILDREN'S AID SOCIETY OF PETERBORO CITY AND COUNTY

For the Care of Neglected and Ill-Treated Children.

CHILDREN FOR ADOPTION.

G. W. POWELL,
Assistant Secretary and Inspector, 588 George street. Phone 1044W. Office Hours, 12 to 2 and 6 to 8 p.m.

Smart Easter Millinery

The Vanity

Exclusive Styles Moderate Prices
212 Barrie Building
Phone 1730J
Miss S. E. McKinnon
Miss L. A. Jobbitt

Easter Flowers

Roses, Violets, Sweet Peas, Darwin Tulips, Poeticus, Daffodils, Calendula, Carnations and Gloriosa, moderately priced for Easter. We will be pleased to have you call and inspect our Special Offering.

Peterboro Floral Company
Flower Phone 1395

Candies for Easter

Our Assortment will Satisfy All Who Love Fresh, Home-made Sweets, both Fancy and Plain. The Very Newest—Fresh Every Day.

BIG CHOCOLATE EGGS	Fancy EASTER NOVELTIES
CANDY BUNNIES	LOVELY CHOCOLATES
CHOCOLATE CHICKS	By the Pound or in Fancy Boxes
Quaint in Colour and Design.	EASTER CONFECTIONS, New Made.
CARAMELS. BON-BONS.	ICE-CREAM BRICKS, Etc.

—"THE SWEETEST STORE IN TOWN"—

Marathon Candy Kitchen

—331 GEORGE STREET :: 'PHONE 678—

"Make Good or Make Room"

This has been called "The Tragedy of Progress." A business man or a business woman in this Twentieth Century must do ont of these two things, i.e., "Make Good" or "Make Room" for someone else. There is no happy medium.

To make good in your business ventures, in the service you render your employer, in your home life, and among your neighbours—YOU MUST BE HEALTHY.

To be Healthy, you MUST POSSESS A NORMAL SPINE.

The Spine is the Keystone of the Human Body. If it is out of alignment, there is bound to be a pinching of the Nerves which will prevent the vital force from flowing uninterruptedly to the various organs. The result is so-called disease of those organs which are not receiving their proper quota of life force.

The competent Chiropractor is a Spine Specialist. He palpates the Spine carefully and ascertains exactly where the Vertebrae (small bones) are out of line (Subluxated). Using his bare hands alone he, by means of Chiropractic Vertebral Adjustments, puts these Vertebrae back in line. The Nerve pressure is thus relieved, the life force flows freely to the organs involved, and HEALTH IS THE RESULT.

Don't wait until you are "all in, down and out" before consulting a Chiropractor, but at the first sign of danger (slight though it may be) ask for a SPINAL ANALYSIS. If it is found that your Spine is out of alignment, take CHIROPRACTIC VERTEBRAL ADJUSTENTS as often as your Chiropractor deems necessary, and you will be Healthy and will "MAKE GOOD."

M. C. Goodwin, D.C., Ph.C., Chiropractor
Palmer School Graduate
LADY ATTENDANT.
Barrie Building, 312 George Street, Peterboro
OFFICE HOURS—10 to 12 a.m., 2 to 4 and 7 to 8 p.m. PHONE 43

NEWSPAPER ADVERTISING is the only kind of Advertising which can be used with anywhere near 100 per cent. efficiency.

The Evening Examiner

PROBABILITIES.
Northerly winds with snow flurries, and quite cold to-night. Tuesday, fair and rather cold.

VOL. XLIX. NO 72 PETERBOROUGH, MONDAY, MARCH 28, 1921 PRICE THREE CENTS

INCENDIARISM THREATENS TO BECOME WORSE

SCOTLAND YARD ORGANIZING MOTOR FLEET TO COMBAT THE CAMPAIGN WHICH HAS SPREAD OVER ENGLAND.

RUSH MEN TO FIRE AREA

LONDON, March 28.—(Canadian Press).—The campaign of incendiarism in various parts of the country is assuming such proportion that the authorities of Scotland Yard are mobilizing a fleet of motor cars and lorries to rush men to any point where there is a call for their services. This plan is similar to the one adopted here recently, when many incendiary fires were set in London. The Evening Standard asserts that further Sinn Fein plots to destroy farm buildings on the outskirts of London have been discovered.

LIBRARIANS LOOK TO MORE REVENUE

LIBRARY ASSOCIATION IN CONVENTION EXPRESSES GRATIFICATION.

TORONTO, March 28.—(Canadian Press.)—Gratification over the new Public Libraries Act, which will mean largely increased revenue from municipalities for library support, and in consequence greatly increased appropriations for books and better salaries for librarians, was the keynote of the opening session this afternoon of the Ontario Library Association. Reviewing the library situation in Ontario, Canada, the United States, Great Britain and a number of European countries, Dr. E. A. Hardy, secretary-treasurer, referring to the new Act, stated that the new method of raising revenue by municipal grants, namely, fifty cents per capita tax, will mean in some cases double the past municipal grants. Mrs. Becker, Toronto, advocated opening libraries on Sundays and holidays.

MERCHANT MARINE TO SHOW BALANCE

OFFICIALLY ANNOUNCED THAT DISAPPOINTMENT AWAITS PESSIMISTS.

OTTAWA, March 28.—(Canadian Press)—A knock out awaits pessimists who have been confidently prodicting operating deficit for the government merchant marine. Such is the official verdict of the department of marine. Speculation has placed the merchant marine's trial balance in the same plight as that of the National Railways, but the answer received by the Canadian Press today when the question was asked the department was:

"There is great disappointment awaiting those who have predicted a deficit."

Beyond this, nothing is ventured, altough from semi-official sources the emphatic statement is that a substantial margin on the right side of the ledger would be announced by Hon. C C. Ballantyne this week.

VOLUNTEER BIBLE CLASS OF KNOX CHURCH WILL PRESENT A PLAY, "AUNT MATILDA'S BIRTHDAY PARTY," READINGS, CHORUSES, AND SELECTIONS BY HAWAIIAN ORCHESTRA. LECTURE HALL, TUESDAY, 29TH MARCH, 8 P.M. ADMISSION 25 CENTS. 2d

USED CARS FOR SALE.
1 NEW STUDEBAKER, ONLY RUN 1,200 MILES.
1 LIGHT MACLAUGHLIN, 6 CYLINDER.
1 4 CYLINDER MACLAUGHLIN, 1918.
1 D 45 MACLAUGHLIN, 6 CYLINDER.
1920 MACLAUGHLIN ROADSTER, VERY SPECIAL. EQUIPPED.
1 MACLAUGHLIN LIGHT TRUCK.
A. BROWN & CO., 383 WATER STREET, OR 'PHONE 126. OPEN EVENINGS. 2d-74

16
DAYS TO PETERBOROUGH MOTOR SHOW

EARTHQUAKE SHOCK NEAR NOVA SCOTIA

HALIFAX, March 28.—(Canadian Press). — An earthquake which took place within a comparatively short distance of Nova Scotia was registered on the seismograph at Dalhousie University this morning at four o'clock. The director of the observatory, in making the announcement, said that he was making a further examination to establish the approximate location of the disturbance.

TROOPS QUELL NEW UPRISING

COMMUNIST OUTBREAK AT MONTABAUR, NEAR RHINE-IN UNITED STATES OCCUPATION AREA.

CALL MILITARY POLICE

COBLENZ, March 28—(Canadian Press)—A Communist uprising occurred this morning in the United States bridgehead area at Montabaur, northeast of Ehrenbreitstein. The riot call was answered by the provost marshall and U. S. military police were despatched to Montabaur to restore order.

FINANCIAL AND MARKETS

WALL STREET.

NEW YORK, March 28.—(Canadian Press).—The stronger position of the local Federal Reserve Bank and Clearing House Institutions failed to exert any appreciable influence over prices at the opening of to-day's Stock Market. Short interest continued to depress values in certain of the prominent specialties. Sears Roebuck and Industrial Alcohol soon lost two points and Virginia Carolina Chemical, Atlantic Gulf, General Asphalt and American Smelting were irregularly lower. Houston Oil, American Woollen, Studebaker, Chandler and United States Rubber were among the firmer issues. Rails, steels and equipments recorded very slight changes.

Trading slackened at mid-day, but price changes continued downward, Motors giving way with Rubber Specialties. Isolated features of strength included Famous Players, Common and Preferred and Adams Express and American Express at gains of two to three points.

Automobile shares, especially Studebaker, Chandler and Pierce Arrow Preferred, as well as American Woollen, Associated Dry Goods, Replogle Steel and Colorado Fuel, were supported at gains of two to four points during the morning. Elsewhere, excepting the railway list, in which dullness ruled, reactionary tendencies predominated. Mexican Petroleum lost four points, and other prominent oils one to three. Industrial Alcohol broke sharply on adverse dividend rumors and food, copper, chemical and leather issues developed increased heaviness with Sears-Roebuck and minor equipments. Call money opened at 6½ per cent.

Oils, Steels and Equipments extended their losses in the last hour with Investment Rails, but Specialties, including Sears-Roebuck, rallied briskly. The closing was irregular.

CHICAGO GRAIN.

CHICAGO, March 28.—(Canadian Press).—The cold weather put some strength into the Wheat Market to-day. No advance reports were received, however, and the upturns in prices failed to last. The trading which began to-day in July delivery was of only small volume with the initial quotations. 1.22 to 1.25, about as generally expected. The market as a whole opened 1-4 to 1-4 higher, but soon sagged to slightly below Saturday's finish.

Corn paralleled the action of wheat. After opening unchanged to 5-8 higher, the market receded all around to a moderate extent. Oats were governed by the course of other cereals, starting 1-4 to 1-5 up and then undergoing something of a setback. Lower quotations on hogs weakened provisions.

Later advices indicating that considerable damage may have been done by unseasonable low temperatures had a bullish effect on wheat. And so too, did the announcement that the visible supply total was the smallest in more than thirty years. The close was unsettled, with March 1.57 and May 1.43 1-4 to 1.43 1-2.

May Corn toudhed the lowest price yet for the present crop, but the smallness of receipts, together with colder weather helped give a little firmness to the market later. The close was steady with May 64 1-8 to 64 1-4.

LIVESTOCK MARKET.

TORONTO, March 28.—(Canadian Press).—Cattle market receipts heavy, trade steavy. Quotations:

Heavy beef steers, $10 to $11; choice butcher steers, $9 to $10; butcher cows, medium, $5 to $7.50; calves, $13 to $15; lambs, $13 to $14.75; hogs, fed and watered, selects, $14.75 to $15.

STATES LABOR PARTY ON WAY TO CEMETERY

M'BRIDE MAKES HOT ATTACK ON LABOR PARTY, CHARGES SOCIALISM AND ARRAIGNS DRURY GOVERNMENT.

NOT REPRESENTATIVE

BRANTFORD, Ont., March 28.—(Special to The Examiner.)—Charging the U. F. O. government with ruthless violations of an agreement with the Labor group to introduce eight hour day legislation, M. M. McBride, M.P.P., who was expelled from the Independent Labor Party in convention at Welland on Saturday, declared to-day that the "I.L.P. is on the way to the cemetery."

"It isn't any wonder the L. P. is on the way to the cemetery and that poor old Joe Marks had to borrow $100 to pay for membership buttons," said Mr. McBride. "Labor in Ontario will see that the hearse is called and this outfit is wiped off the political map when the time comes again to appeal to the electors." Mr. McBride continued, "They do not represent one-fiftieth part of labor in Ontario. This is shown by their depleted membership and the bankruption of their finances.

"Note the trend of the utterances at the Welland conference and it is easy to see into whose hands the L. P. has degenerated. President Buckley said from the floor that he spoke "with the reddest of the reddest of the reds" and would do so again. Delegate Kochmin declared himself as a revolutionary Socialist with a L. P. ticket in his pocket.

"So far as James Simpson is concerned I am glad the issue has been clearly defined between us. We all know the type of man he is. The first thing he asked me after I was elected in 1919 was to use my influence to get him a job with the government."

"I have been digusted ever since Labor made the alliance with the U. F.O. and while I assisted in making the alliance, I insisted on certain well defined conditions. These were ruthlessly broken immediately that we convened in the U.F.O. headquarters in November of 1919 and at that time I bolted from the conference in protest against the breaking of the very conditions we had introduced into the co-operative agreement. It was agreed that a joint committee of both groups was to be immediately appointed with the object of bringing down the legislation looking toward establishment of an eight hour day in such industries to which it would be applicable. The Government has appointed twenty different commissions since that time and yet have made no move toward the eight hour day proposition."

Touching on the appointment of G. C. Halcrow as house leader for the Labor group, Mr. MacBride declared that he had withdrawn his name after it had been placed before the group and had supported Halcrow.

Simpson Issues Denial.

TORONTO, Ont., March 28. — (Special to The Examiner.)—An unqualified denial to Mr. MacBride's allegation that James Simpson had sought his influence to get a job with the government, was given by Mr. Simpson to-day. "It is the most deliberate falsehood that ever was uttered by a man," declared Mr. Simpson. "There is absolutely no trtuh in it, it is simply the concoction of a diseased mind.

"No man who had the element of respect for himself would ever have said such a thing, because if there is one thing that has been entirely remote from my career in the Labor movement it has been the seeking after government jobs," continued Mr. Simpson. "MacBride should be asked to declare when and where the request he attributes to me was made." Mr. Simpson expressed the opinion that the former Mayor of Brantford had recently developed into a "desperate man."

LONDON DESERTS L. P.

LONDON, Ont., March 28. — (Canadian Press). — Steps will be taken shortly to form a new labor political party in London, which will include unorganized as well as organized labor. The Labor Representation Committee and the Independent Labor Party are the two political labor parties in the city at present. It is stated that a mass meeting of workers will be called shortly for this purpose, when the matter will receive thorough consideration.

AT THE THEATRES

GRAND — Four days, starting to-day, first public showing in Canada of "The Lone Wolf's Daughter."

ALLEN—Wm. D. Taylor production, "The Furnace."

EMPIRE—Conway Tearle in "Society Snobs."

REGENT—Bryant Washburn in "The Sins of St. Athony."

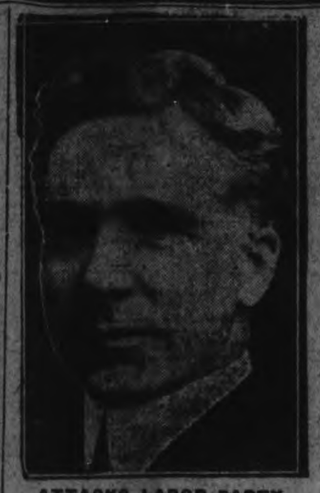

ATTACKS LABOR PARTY.

M. M. McBride, M.L.A., expelled from the Labor Party at its convention Saturday, who to-day declared that the party was on the way to the cemetery in a scathing arraignment of the party and the Drury Government.

GREEK FORCES MAKE ADVANCE

CAPTURE IMPORTANT JUNCTION AND TURK NATIONALISTS FLEE, ABANDONING WAR MATERIAL.

ATTACK IS HALTED

ATHENS, March 28.—(Canadian Press).—Afiun Karahissar, an important railway junction, south of Eski-Shesa, has been taken by the Greek forces from the Turkish Nationalists, says a Smyrna despatch. Many prisoners and large quantities of war material have been captured, the despatch declares, and the Turks are fleeing toward Kiutayah, fifty miles northward. The official statement giving details of Saturday's fighting says that the army east of Smyrna occupied a line running through Chesne, Chahabal and Balmachid and pursued the Turks to within approximately four miles of Afun Karahissar where the attack halted for the night.

SHOOTING VICTIM DEAD OF WOUNDS

BULLET LODGED IN FOREHEAD AFTER KILLING ONE AND WOUNDING ANOTHER.

MONTREAL, March 28.—(Canadian Press). — Ferdinand Gravel, wounded yesterday at Cartierville, when a rifle bullet lodged in his forehead, died here to-day. The bullet which killed Gravel had previously killed Leopold Valiquette, and after slightly wounding Felix Dumont in the arm, lodged in Gravel's head.

PROTEST BONUS CUT TO PREMIER

LETTER CARRIERS AT LONDON CLAIM CUT OF 25 PER CENT. UNJUSTIFIED.

LONDON, Ont., March 28. — (Canadian Press).—Members of the Letter Carriers' Association, in connection with the local post office staff, this morning drew up a letter to Premier Meighen, protesting against the proposed cut of 25 per cent in Civil Service bonuses. It was pointed out that the cost of living had not declined proportionately.

YOUTH OF 16 MARRIED WOMAN OF 48 YEARS.

Charged With Non-Support and Theft of Motor Car.

COBOURG, March 28.—Claiming that he was forced by his father to marry a woman of 48 when he was but 16 years of age, Clarence Ellis, aged 22, goes back to Bowmanville to-day to answer a charge of not supporting his wife. He is also accused of stealing an automobile. Ellis and his elderly wife lived together for a time previous to his spending three years overseas with the Canadian forces, and also for a short period after his return. Finally Ellis left his wife, taking with him the auto, it is alleged. He was arrested in Syracuse, charged with illegally entering the United States, and subsequently turned over to the Canadian authorities.

DISCOUNT ON CANADIAN DOLLAR ..... 11 7-8 CTS.

52ND BATTERY, MADE UP HERE, FORMS A CLUB

52ND BATTERY ASSOCIATION FORMED AT FIRST ANNUAL RE-UNION OF EX-MEMBERS OF UNIT.

ORGANIZED IN 1916

The 52nd Battery, originally organized in Peterborough, held their first annual re-union in this city on Saturday and organized the 52nd Battery Association, culminating the whole affair with a banquet at the Empress Hotel at seven o'clock.

Oranized in Peterborough.

The 52nd Battery had its genesis in Peterborough. It was organized in February, 1916. The battery went into training at Barriefield Camp and, augmented by quotas from Kingston, Belleville and Ottawa, proceeded overseas in the Fall of that year. In the Winter the battery, as part of the 5th Division, went to France under the command of Major McCauley, of Montreal.

Saw Severe Fighting.

Major McCauley commanded the battery all through the twenty months' service in France, in which the battery was engaged in practically all of the big "shows." The 52nd maintained its unity through all of the fighting. Some of the most important engagements in which it took part were: Lens, Vimy, Arras, Amiens, Cambrai, Douai, Monchy and Nov. 11 found them in front of Mons. As one unit of the Army of Occupation, they were later in Germany, and in June, 1919, the battery was demobilized at Kingston.

Organized in Peterborough

Before it was "demobbed" the battery decided to organize an association, but nothing was done until recently. Peterborough men made up over half the strength of the battery, and so the local men were the prime promoters of the meeting to organize. The committee here who had charge of the arrangements were: Sergt. Sutherland, N. Allison, W. Yelland, S. Whitehouse, C. Telford and H. Gray.

Sergt. Frickle, of Belleville, interested himself in getting the outsiders to join in, and his efforts were well rewarded, for twenty-four N. C. O.'s and men and one officer, Lieut. Walker, of Toronto, joined in the re-union.

Officers Elected.

In the afternoon the visitors were driven about the city in cars, later going to the G.W.V.A. Hall, where the inaugural meeting of the 52nd Battery Association was held. Sergt. Frickle, of Belleville, was elected President; Major McCauley (who was unable to be present), Vice-President; Fred Trelore, of Toronto, Secretary, and committees were organized for Peterborough, Kingston, Belleville and Toronto. The committee in Peterborough is as follows: Sergt. Sutherland, Norman Allison and W. Yelland.

Banquet a Success.

The banquet in the Empress was highly successful. Norman Allison presided. Exactly fifty-two members of the battery were present, somewhat of a coincidence, as the number of the battery is the same. Various toasts were proposed and responded to. With bowed heads the toast to "Fallen Comrades" was observed. The old "cameradie" of the army prevailed and the happy re-union will not soon be forgotten by those who participated. Songs by C. Thorpe and S. Whitehouse and a violin selection by Ald. F. Whitehouse, accompanied by A. Nichols on the piano, were enjoyable numbers on the programme. Before the festivities were concluded, it was decided to hold the next battery re-union at Toronto, and the following year, if practicable, in Ottawa.

REFERENDUM MEETINGS

For this week:—

Friday evening at 8 o'clock in the Y.M.C.A., meeting of Referendum Executive.

Thursday afternoon at 3 o'clock, a special meeting for the ladies of the West Ward in Trinity S.S. Hall.

Wednesday at 3 o'clock, W.C.T.U. meeting at the Y.W.C.A.

Wednesday evening at 8 o'clock, union meeting of Knox Presbyterian, St. James Methodist and Park Street Baptist churches at Park Street S. S. All welcome

Monday evening at 8 o'clock, a general meeting for the North Ward in the George Street S. S.

THE WEATHER

Easter Sunday this year was not favored with much bright sun, although he came out in the morning on a few occasions. The rain totalled .22 of an inch, and during the day the temperature rose to 67 degrees, the highest point reached since the latter part of October. — W. P.

PRINCE OF WALES TO VISIT IRELAND

LONDON, March 28.—Canadian Press).—It is stated on sound authority that the Prince of Wales will open the new Ulster Parliament set up by the Home Rule Act that was passed at the last session of Parliament, and will also visit other district in Ireland.

THE VOTE MAY BE 1,600,000

PROPORTION OF WOMEN'S VOTE IN REFERENDUM WILL DEPEND ON PROVERBIAL "WASH DAY."

800,000 WOMEN VOTE

TORONTO, March 28.—(Canadian Press).—If every eligible voter in Ontario exercises his or her franchise at the coming referendum voting, which takes place three weeks from to-day, April 18, approximately 1,600,000 votes will be cast. Falling on Monday, the referendum should put at end the long controversy as to whether women are sufficiently interested in the ballot to forsake their household duties. On this will rest the proportion of approximately 800,000 women entitled to vote who will mark their ballots. Whether the housewife will forsake the proverbial "wash day" to go to the polls to clean up the slate of either side of the two factions remains to be seen. The outcome of the referendum depends on the straight majority of the votes polled. In 1919, when the Ontario Temperance Act was voted on, the total vote polled was 1,147,585, with a majority of 407,789 in favour of the Act.

POLICE SEIZE SEDITIONARY LITERATURE

DUBLIN, March 28. (Canadian Press.) — The headquarters of the Sinn Fein Propaganda Department at 11 Molesworth street, was raided on Saturday night by the police auxiliaries who effected what was officially described as the largest capture of seditious literature yet made in Ireland. Several tons of files, books and other documentary matter was removed in lorries by the raiders.

The office equipment of the raiders was most elaborate. Te department had numerous divisions, one of which daelt with propaganda in foreign countries, including Italy, Spain and France, according to the official reports of the raids.

Files of letters addressed to Sinn Fein agents and others in those countries were seized. Among the documents taken it was announced, was the latest decree of the Irish Republican Parliament proclaiming a boycott upon British agricultural machinery.

DRIVES AUTO OVER WHARF INTO WATER

PITTSBURG FARMER BELIEVED DROWNED IN KINGSTON HARBOR.

KINGSTON, March 28.—Edward McGarvey, a Pittsburg farmer, aged about 40 years, failing to return home yesterday morning, the police instituted a search for the missing man. Late in the afternoon his automobile was discovered in the water at the foot of Queen Street and his hat was also found floating in the water. It is supposed that he drove over the wharf, having mistaken the street for the one leading to the Cataraqui causeway, which would take him home. Search is being made for his body, and a diver will be secured.

REVISE NAMES ACCORDING TO THE DECISION

NO NAMES TO BE ADDED TO LOCAL REFERENDUM LIST EXCEPT BY PERSONAL APPLICATION.

WORK BEGAN TO-DAY

"I certainly won't take any names except by personal application," said C. R. Widdifield, one of the two revising officers appointed by Judge E. C. S. Huycke to revise the voters' lists for the referendum, to the Examiner this morning. The other revising officer is J. F. Strickland.

The revising officers began sitting to receive applications for the addition of names this morning, and the revision sittings will continue all week. Mr. Widdifield is revising the lists from M to Z, and Mr. Strickland from A to M. Persons are reminded that if they desire their names added they must apply in person, as both officers declare they will abide by Col. E. B. Biggar, Chief Electoral Officer's instructions to the letter, and these are that application must be made personally. It should be understood they state that the revising officers have no facilities to advise uncertain persons whether their name is on the lists or not. This can be ascertained from Returning Officer James Hall or from any person having a copy of the lists used in the Federal by-election in February. After ascertaining that they are not on the lists, the revising officer in whose category their name comes will hear their case.

The officers will sit in their offices from 10 to 12 and from 2 till 5 each day. A last-minute rush is not desired, and early applicants will have a much better opportunity of securing a full and unhurried hearing than at the eleventh hour.

FIGURED IN DIVORCE MUST NOW LEAVE TOWN

BROCKVILLE, March 28. — When Fred Beauvais of Montreal, was mentioned as correspondent in the Stillman divorce case a few days ago, he was about to become a salesman for the Coleman Baking Powder Company of this town. On the day preceding the announcement of the suit, Beauvais had answered an application to this end, and at a conference on the following day, announced that because of the publicity which he had received he would have to abandon his plans and leave Montreal.

RE-ORGANIZE HIGHLAND CADETS AT KINGSTON.

KINGSTON, March 28.—A movement is afoot here to re-organize the St. Andrew's Highland Cadets. In view of the expense of the traditional kilt, it is proposed to outfit the cadets in tartan trews, red serges and Balmoral bonnets, and, at a later date, when the financial condition of the corps warrants the expenditure, to adopt the glorious Scottish Highland dress, consisting of Kilmarnock bonnet and feather, kilt, sporran, plaid and white spats.

The first company of the corps has already been formed, and a second will be organized when No. 1 Company has been clothed and equipped.

FOREIGN EXCHANGE.

NEW YORK, March 28.—(Canadian Press). — Sterling exchange steady; demand 3.91¼. Canadian dollars, 11 7-8 per cent. discount.

L. O. L. No. 80,
WILL HAVE THEIR ANNUAL BALL TUESDAY EVENING. MARCH 29TH. THREE-PIECE ORCHESTRA. REFRESHMENTS. ADMISSION 50c.
30-24-26-28

The Motor Show Microbe

Volume 2. No. 2 — Daily Motto "Let's Go." — EXTRA

SOME FACTS ABOUT THE PETERBOROUGH MOTOR SHOW THAT THE PUBLIC SHOULD HAVE:

It is conducted by the Advisory Board of the Red Cross, at the request of the Peterborough Health Association.

All the Funds derived from the Show go to carry on the work of the Peterborough Health Association.

About two-thirds of the funds of the Health Association are obtained through the holding of the Motor Show.

And practically the activities of the Health Association are limited to the measure of success or otherwise of the Motor Show.

The Automobile Dealers of the City, through their energy and liberality, make possible the operation of the Show.

Hundreds of Citizens assist in its organisation, and in addition to the work they do, contribute in admission charges and to the other means of raising money, just the same as the general public.

Nobody wants anything out of it—nobody gets anything out of it, other than the satisfaction of knowing that during the Summer Months Dozens of Children and Adults are receiving care, attention, and proper food to bring them back to Health and Strength again.

SO "LET'S GO" TO THE MOTOR SHOW WHEN IT ARRIVES, AND DO OUR PART.

Railway Time Tables

GRAND TRUNK RAILWAY.
(Corrected to Date.)

No. 96—8.10 a.m., for Port Hope and Toronto.
No. 98—8.20 a.m., for Lindsay, Blackwater Junction, Orillia, Midland, North Bay and Toronto.
No. 98—8.25 a.m., for Hastings, Campbellford, Belleville, and points on the Main Line east.
No. 271—12.15 p.m., for Lakefield
No. 92—12.04 p.m., for Lindsay, Port Hope, Toronto, Buffalo, making connection with International Limited, for London, Detroit and Chicago.
No. 271—3.30 a.m., for Lakefield.
No. 100—3.00 p.m., for Hastings, Campford and Belleville.
No. 98—5.40 p.m., for Lindsay, Orillia, Midland, North Bay and Toronto.
No. 94—6.10 p.m., for Port Hope, Montreal and Boston.
No. 99—8.19 p.m., for Lindsay.

CANADIAN PACIFIC RAILWAY.
(Corrected to Date.)

GOING EAST—
†11.59 a.m.—Norwood, Havelock, Bonarlaw, Tweed, Perth, Smith's Falls, Kingston, Ottawa, Montreal and intermediate points.
†8.20 p.m.—Indian River, Norwood, Havelock.
†12.15 a.m.—Havelock, Tweed, Kingston, Perth, Smith's Falls, Montreal, St. John, Boston and New York.
*1.30 a.m.—Havelock, Tweed, Kingston, Perth, Smith's Falls and Ottawa.
*2.19 a.m.—Havelock, Smith's Falls and Montreal.

GOING WEST—
*5.16 a.m.—Myrtle, Toronto, Guelph, Goderich, Hamilton, Galt, Woodstock, St. Thomas, London, Chatham, Detroit, Chicago and New York.
†6.06 a.m.—Toronto, (Yonge street) Owen Sound, Teeswater and Intermediate points.
*7.20 a.m.—Toronto (Yonge Street.)
*7.35 a.m.—Toronto, Hamilton, Brantford, Buffalo, Rochester, Boston, New York, Galt, Woodstock, London, Chatham, Detroit and intermediate points between Peterboro and Toronto.
†9.35 a.m.—Bethany, Lindsay, Orillia, Port McNicoll and intermediate points.
*3.20 p.m.—Toronto, Hamilton, Brantford, Buffalo, New York, Guelph, Galt, Woodstock, London, Windsor, Detroit, Chicago and intermediate points between Peterboro and Toronto.
4.50 p.m.—Lindsay, Toronto (Yonge St.) and intermediate points.
*Daily. ‡Sunday only. †Daily except Sunday. †Daily except Saturday.

MONEY TO LOAN.

We have funds to loan on Real Estate Security at the lowest rates. GORDON & O'BRIEN. Phone 219.

DENTISTRY.

DR. J. F. O'BRIEN, Dentist. Office formerly occupied by Dr. McKenty, No. 370 George street. Open evenings by appointment.

OSTEOPATHY.

DR. BRUCE E. MARSHALL—Osteopathic Physician. Office 242 Hunter Street. Hours, 9 to 11, 2 to 4 p.m., 7 to 8 p.m. Telephone 116W.

DRS. WALMSLEY & SETTLE — Osteopathic Physicians. Office in Sun Life Building, corner of Hunter and Water streets. Entrance 124 Hunter St. Phone 649. Office hours, 9 a.m., to 6 p.m.

MEDICAL.

DR. BUCHANAN, F.R.C.S., Edinburgh, M.R.C., Eng., L.R.C.P. London. Eye, Ear, Nose and Throat Specialist. Hours: 9-11, 2-4 p.m., and 7-8 p.m. Phone 619. Office: corner of Water and Murray Streets.

DR. E. E. HARVEY, silver Medalist, University of Toronto. Special attention to Diseases of Women and Children. Office hours, 1:30 to 6 p.m., 7 to 8 p.m. Phone 222. Office, 212 Brock street.

BARRISTERS AND SOLICITORS

GORDON & O'BRIEN—Barristers, Solicitors, Notaries, Money to loan on easy terms. Special attention to Patents and Trade Marks. Phone 219. G. N. Gordon, J. A. O'Brien.
Mr. G. N. Gordon will be in his office every Saturday to meets clients from nine till five and occasionally Monday mornings.

S. T. MEDD, Barrister, Solicitor, Notary. Office over the Dominion Bank, corner of George and Simcoe Streets. Telephone No. 32. Private funds to loan at current rates upon easy terms.

C. R. WIDDIFIELD, B. A., Barrister, etc., and Solicitor for the City of Peterboro. Money to loan. Office over the Bank of Commerce. Phone 550.

PECK, KERR & McELDERRY—Barristers, Solicitors and Notaries. Office, Water street, Peterboro. Money to loan at the lowest current rates of interest on easy terms of payment.
E. A. Peck, P. D. Kerr, V. J. McElderry.

O'CONNEL & CORKERY—Barristers, Solicitors and Notaries. Money to loan at the lowest current rates of interest. Daniel O'Connell. John R. Corkery. Hunter street, two doors west of the Post Office.

DUMBLE & JOHNSTON—Barristers, Solicitors, etc. Office over the Toronto Savings and Loan Company, George street. D. W. Dumble, K. C., W. Johnston.

A. E. DIXON, Barrister, Solicitor, etc. Office corner Hunter and George Sts. Entrance next to Madill's drug store.

HALL & HALL—Barristers, Sonctors and Notaries Public, Hunter street, Peterborough, next to St. John's Church. Money to loan at the lowest rates of interest. E. H. D. Hall, Basil D. Hall.

MOORE & WEARING—Baristers and Solicitors, 403 Water street, oposite the Post Office. Money to loan at the lowest current rates of interest. W. H. Moore, K. C., Jos. Wearing, M. A.

R. R. HALL—Barrister, Solicitor, etc., Peterborough, Ont. Office, corner of Hunter and Water streets, over the Canadian Bank of Commerce. Trust funds to loan on easy terms of payment.

JAMES FORDYCE STRICKLAND—Barrister, Solicitor, Notary Public. Money to loan 124 Hunter Street, Peterboro. Phone 151.

ARCHITECTS.

W. & WALTER R. L. BLACKWELL—Architects. Office, Bank of Commerce Building, corner of Hunter and Water streets. Telephones: Office 1800J; residence 1272.

W. H. BARRY—Architect. Plans prepared for Monumental, Commercial nad Domestic Buildings. Office, 539 Gilmour street. Phone 557W.

PETERBORO
AUTO and TAXI
LIVERY
286½ CHARLOTTE STREET
Phones: 130, 783, 890J
—DAY OR NIGHT—
Drivers: W. J. Clancy, M. Dutch Pammett, H. Stinson, J. Drummond
Cars Washed and Stored

FOR RENT

TO RENT—6 ROOMED HOUSE—Call 424. 3d74 405

FOR RENT—HEATED OFFICE on George street. Immediate possession. Apply 437 George street.

TO RENT— FURNISHED BEDroom. Central. Apply Examiner for address. 2d 73 9468

THREE FURNISHED ROOMS TO let for light housekeeping. Apply 537 Waterford street. 3d74 9480

TO RENT — FURNISHED BEDroom, gentleman preferred. Apply 560 Water street. 3d75 9504

TO RENT—FURNISHED BEDroom suitable for gentlemen on Charlotte street. Apply Examiner for addres. 3d 73 9462

TO RENT — ROOM AND BOARD with use of phone; gentleman preferred. Apply 386 Stewart street. 3d75 425

FOR RENT—HEATED ROOMS in Bank of Commerce Building Suitable for a bachelor. Apply 437 George street. dtf 3686

FOR RENT—HEATED OFFICE in Bank of Commerce Building. Immediate possession. Apply 437 George street. tf 3891

TO RENT—WARM FURNISHED front room with board all conveniences; hot and cold water. Central. Apply at the Examiner for address. 3d75 416

BOARDERS WANTED

BOARDERS WANTED — Double room very reasonable. 1630W. 6d 74 9418

WANTED — TWO MEN TO board and room together; two minutes walk to the C. G. E. Apply 283 Townsend street. 6d76 9454

HOUSES, REAL ESTATE

FOR SALE—BARN IN GOOD CONdition. Apply 192 Dalhousie St. 3d75 9500

FOR SALE — 6 ROOM HOUSE with all conveniences, wood shed and garage, in first class condition. Close to the car line. Apply 546 Chamberlen street. 6d78 9496

FOR SALE— TEN ACRE MARket garden, south end, 10 minutes from street car. New house and good barn. Apply S. Jay, R. R. No. 5, Peterborough. 12d-74-5648

FOR SALE—8 ACRES OF LAND IN north end of Peterboro; cheap; easy terms. Apply W. Donell, 207 Deleware avenue, Toronto. 3d74 9480

TWO FIRST CLASS 7 ROOM houses white brick for sale, west end, light, gas, water, closet sewer connection. Apply Examiner for address. 26d 06 370

FOR SALE — GOOD SIX roomed brick house with full plumbing one block east of C.G.E. at low price, on easy terms. Apply 293 Dalhousie, 'Phone 273J. 6d 76 9472

FOR SALE — TWO STOREY frame house, East City. Apply 407 Murray street 12d 70 9309

WINDOW CLEANING

DROP A CARD TO W. FOSTER city, Window Cleaner, 402 Monaghan Road, opposite Queen Mary School. 26d 04 9420

AUTOS FOR SALE

MAXWELL CAR FOR SALE AT reasonable price. Phone 1525W. 3d74 9353

FOR SALE—OVERLAND CAR — newly overhauled, and all new tires for quick sale. Price $550. Apply Examiner for address. 3d73 9455

WORK WANTED

WELL DIGGING — SPRINGS found. Water guaranteed. Elliott and Knapp. 'Phone 1188W. or call 496 Cambridge street. 12d 81 341

WORK WANTED

IF YOU WANT YOUR CELLAR dug and put cement floor, sewer connection dug from the street line to your house. If your sewer is plugged or any kind of work around the house, 'Phone 337J. No. 543 Elm street. 6d 74 9472

POULTRY AND EGGS

FOR SALE — HATCHING EGGS Barred Plymouth Rocks, Guild's Bred-to-lay strain. 348 Charlotte street. 26d 94 317

FOR SALE—SIX WHITE LEGhorn hens, and one cockerel, Ferris strain. Apply 35 Conger street. 3d 73 9469

FOR SALE—HATCHING EGGS from Pure Bred White Wyandotte 75c per setting Apply Examiner for address. 6d 74 9417

LIVE POULTRY WANTED high price paid. Call 771 and we will call for it. Atkins, 580 Elm street. 26d 81 0134

FOR SALE — BABY CHICKS from Ferris 265-300 Egg Strain, 30 cents each. Hatching eggs, same strain, $2.00 and $2.50 per 15 also pullets for sale. F. Holmes, 116 Hilliard street. 'Phone 1494W. 6d 73 9370

TELEPHONE 790
WHEN YOU WANT YOUR
Piano or Organ Tuned
Player-Pianos a Specialty
ALL WORK GUARANTEED
W. H. Cunningham, 560 Weller St.

Advertise in the Examiner

NOTICE

WEST END BARBER SHOP AT 467 Elm street. Pre-War Prices. 26d 76 9042

NOTICE—MR. E. LOVELL WILL not be responsible for any debts contracted in his name after this date (March 25th) without his written order. 3d75 9489

NOTICE

THE PARTY WHO TOOK THE pair of fetlock clippers from the stable of D. W. Johnson, North Monaghan, the evening of the sale, is requested to return same at once or further proceedings will be taken. 3d 20 1w 13 9388

HELP WANTED—Male

FIREMEN, BRAKEMEN, BEGINners, $150-$200, later $300. Write Railway Box 8693 Examiner Office. 4s 4m 7-12-14-19-21-26-28-5

LEARN BARBER TRADE — Few weeks required, positions secured. Write for catalogue and full particulars. Moler Barber College, 198 Queen East, Toronto. 52d 117 259

WANTED — YOUNG MEN (?) to travel with manager, selling experience not necessary as we train our men. Honesty and ambition quickly recognized. Apply between 7 p.m. and 8 p.m. to Mr. N. J. Turgeon, 190 Brock street. 6d75 9443

SALESMAN—A SELF-RESPECTing salesman, whose ambition is beyond his present place, might find more congenial employment with us and at same time double his income. We require a man of clean character; sound in mind and body of strong personality, who would appreciate a life's job with a fast growing concern where industry would be rewarded with far above average earnings; married man preferred. Apply J. A. Sollitt, 204 Barrie Building. 6d 75 9453

FOR SALE

FOR SALE—GREEN TAPESTRY rug, 3 x 3 1-2, reasonable. Apply 478 Sherbrooke St. 3d74 9478

FOR SALE—EIGHT BREEDING ewes, 5 years old. Apply Examiner for address. 6d79 1w 9497

FOR SALE — HORSE FIVE years old, weight 1,000 lbs Apply 33 Lafayette avenue. 3d 73 363

FOR SALE—A DRIVING OUTFIT in good condition. Apply 173 Park street . 3d75 9492

FOR SALE—EIGHT BREEDING ewes, five years old. Apply Examiner for address. 6d 73 1w 13 9385

FOR SALE — GENERAL PURpose horse, four years old. Apply 599 Homewood avenue. 3d73 9457

FOR SALE—ELECTRIC IRON — good as new. Apply 720 Harvey street. 3d73 9460

FOR SALE-UNDERWOOD TYPEwriter, 14 inch carriage in good order. Apply W. R. Morris, 375 Water street. 2d73 399

HOUSEHOLD FURNITURE FOR sale, suitable for anyone just starting housekeeping. Apply Box 9481 Examiner. 6d77 9481

FOR SALE — FARM WAGGON buggy, hay rack, gravel box, plough, new, Peter Hamilton No. 4, 3 McGill. 3d t s m 9452

FOR SALE—PAIR OF CANARIES male and female, very reasonable. Apply at the Examine for address. 3d74 9485

FOR SALE—MOTOR BOAT ENgine 10 to 12 h.p First class running order .Call at 627 George. 3d 73 9473

FOR SALE — TEAM, WAGGON and harness also bay mare. Cheap. Apply Examiner for address. 3d 73 9467

FOR SALE—1 RANGE AS GOOD as new, cost $100; one heater with pipes; both for $50. Apply at Examiner for address. 3d73 9456

FOR SALE—SHORT HORN BULL Red Chief 138990, 14 months old. Apply J. E. Dixon, R. R. 8, Keene Road, 7 miles from Peterboro. 6d77 9474

I HAVE BEAUTIFUL FIRST quality switches at very reasonable prices. Bring your combings. Mrs. R. Leonard, 215 Carlisle Ave. 6d77-9484

STRAWBERRY PLANTS—SENAtor Dunlop, and Glen Mary, from last season's planting. 80c per 100, $6.00 per 1000, cash with order.—George A. Barrie, Birdsall's. 6d77 409

FOR SALE — MIXED SOFT wood, 16 inch, delivered, also quantity of manure $1.50 team load. Enquire Bell's Store, Auburn. 3d 73 9464

FOR SALE BRED TO LAY BARred Rock settings of 13 $1.00. Apply Wm. G. Henderson, R. R. No. 7, Peterboro, or 'Phone 18 R 1-3, Otonabee. m w f 93 9378

R. R. NON-GLARE LENS—APproved by Provincial authorities, one pair, any size, parcel post any part Ontario, $1.25, Lincoln Art Glass, St. Catharines. 15d 81 9349

FOR SALE—INTERNATIONAL 8 H.P. gasoline engine with sawing attachment, good as new; also cedar fence posts. Apply to Wm. Paul, Smith township, or phone 123 ring 3. 6d78 9494

FOR SALE —MOTOR BOAT, length 25 feet beam 4 feet, 6 inches, oak deck, 6 H.P. engine, with reverse gear, automobile steering wheel and control will seat eight people speed 10 to 11 miles per hour. Reason for selling, have bought a faster boat. May be seen at Ryes Boat House. Apply to Mr Rye or to K. G. Lech, 413 George street. 3d 73 385

AT THE MERCY OF "GHOST" ROBBERS.

New System of Crime in Moscow.

RIGA, March 25. — (Associated Press.)—A new style of costumed robbery has been invented in Russia, according to a report from Moscow.

In Petrograd and Moscow strange companies have been established consisting of "ghosts" of devils and angels who robb belated passers-by in the streets, plunder apartments and murder the people.

The inventive genius of these diabolical companies went so far as the invention of special jumping board for "flying" over high fences.

One of the "ghosts" who was recently caught confessed that his company consisting of seven persons, murdered hundreds of people, and kept the property stolen from them in coffins at the cemetries.

LOST

WILL THE LITTLE GIRL WHO found wreath of fruit and flowers in Woolworth's store on Saturday, kindly leave the same at the Examiner office and oblige. 3755 9490

LOST—A PURSE WITH 2 $10.00 bills, and small change, between Simcoe and George street, on Saturday, or in some of the stores. Finder please leave at the Examiner office. 3d75 9495

LOST ON GEORGE STREET OR Hunter between George and Weller streets, on or about the 11th of March, a purse containing $15 in bills. Finder kindly leave at the Examiner office. Reward. 3d74 9486

LOST — HOUND DOG, BLACK white and tan, slightly speckled; answers to the name of Ponto. Any person found harboring this dog will be prosecuted to the full extent of the law. Please notify George Graham, Empress Hotel. 3d75 417

WANTED

WANTED—AN INVALID WHEEL chair in good condition. Apply box 418 Examiner. 3d75 418

WANTED—A CAR IN GOOD CONdition, reasonable. Phone 1434J. 3d74 397

WANTED — A SECOND HAND lady's bicycle. Box 393 Examiner. 3d74 393

WANTED — BOY'S BICYCLE IN good condition. Phone 1618W, or 124 Lansdowne street. 2d74 9499

WANTED — MOWER, 5-FOOT Cut, in good condition; also a few Geese. State price, etc., to Box 9502, Examiner. 3d-71-9502

WANTED—A CHILD'S SULKY — with folding top. Box 9479 Examiner. 2d73 9479

WANTED—BY YOUNG LADY — room and board with private family, central. Apply Box 9488 Examiner. 3d75 9488

WANTED — SMALL HOUSE or apartment convenient to C.G.E. About middle of April. Apply Box 357 Examiner. 3d 73 357

WANTED—ANY KIND SECond hand household furniture for cash. Also carpenter bench and tools. 390 Queen St. 26d 76 9045

WANTED AT ONCE A MODERN house, 5 bedrooms, west or south. Apply at Examiner for address. 3d73-402

WANTED TO RENT—A SMALL house or 4 rooms; family of 2—adults; careful tenants; reasonable rent. Apply at Examiner for address. 3d73 9461

NOTICE TO CREDITORS

IN THE MATTER of the Estate of the Late Mrs. W. J. Milburn, of the City of Peterboro, in the County of Peterboro, Widow, deceased;

NOTICE is hereby given, pursuant to the Statutes in that behalf, that all creditors and others having claims and demands against the estate of the said Mrs. Milburn, who died on or about January 21st, 1921, to send by post prepaid or deliver to the below named executor, a statement of account with full particulars of claims and the nature of securities, if any, held by them, with full Christian names, surnames and addresses, such statements to be mailed or delivered before the first day of May, 1921, after which date the said executor will proceed to distribute the estate among the claimants thereto, said executor not being liable for the payment of any claim of which he shall not have received notice prior to May 1st.

(Signed) FRED C. D. MILBURN, Executor.

MOORE & WEARING, Solicitors.
Dated at Peterboro, this 28th day of March, A. D., 1921.

TENDERS

Separate Tenders, endorsed on the envelope as to contents, and addressed to—

G. H. Thompson, Sec.-Tres., Board of Education, Peterborough, Ont.

will be received up to 5 o'clock p.m., April 11th, 1921, for the following works:

1—Grading.
2—Concrete Walks.

In connection with the Prince of Wales School, Monaghan Road, Peterborough, Ont.

An accepted bank cheque for $250.00 must accompany tender for Grading Work, and an accepted bank cheque for $150.00 must accompany tender for concrete walks, which will be forfeited if the parties tendering decline to enter into a contract when called upon to do so. If the tender is not accepted the cheque will be returned.

Tenders must be submitted in the form prescribed. Lowest or any tender not necessarily accepted.

Plans, specifications and form of tender can be obtained at the office of:

W. and W. R. L. Blackwell, Architects, Peterborough, Ont.
6d 22 24 26 28 31 4

PROF. J. HUXLEY TELLS HOW TO PROLONG LIFE.

Declares That the Age-Cycle Can Be Controlled and March From Youth Halted.

ELIXIR OF LIFE FOUND

LONDON, March 26.—Popular interest in the oft-discussed question whether it is possible to keep old age at bay indefinitely and correspondingly prolong the span of life has been revived by Professor Julian Huxley of Oxford. Julian is a grandson of the great Huxleys and inherits no inconsiderable measure of his talent for painstaking scientific research.

"The common-sense view of the life-cycle, drawn from the observation of man and the familiar animals," said Professor Huxley, "is that it proceeds always and inevitably in a definite direction with a definite plan. The normal life-cycle of man, for instance, is as follows: The individual starts as a minute single cell, then follows a period of rapid growth accompanied by differentiation, then growth without differentiation, then senility and finally death, which supervenes as a natural phenomenon, even if not through disease or accident."

Experiment had shown, however, that this process was not irreversible, and was not inevitably similar in all animals; that it was possible to modify the rate of growth and the length of the period of growth and thus prolong life.

"It has been shown," Professor Huxley continued, "that by alternately starving and feeding planarian flat-worms they can be kept not only within certain definite limits or size, as was to be expected, but also within certain definite limits of age. One animal has thus been kept the same age—that is the same lively activity the same form, the same type of behavior—for a time during which the rest of the brood have passed through 19 generations; a period which, translated into human terms would take us back to Chaucer. Thus age does not merely depend on the lapse of time; it is the expression of internal processes.

Elixir For Worms.

"The elixir of life so long sought in the Middle Ages has at last been found—but, alas! only for flat-worms."

As an illustration of reversal in mental life, Professor Huxley mentioned that in some shell shock and neurasthenia cases the patients revert to an earlier stage of mental existence, having the minds of children in the bodies of adults. "The most striking case," he said, 'was that of an Australian soldier who reverted to the condition of an infant, unable to walk or talk, and incapable of taking any food but milk. This is known as mental regression."

Professor Huxley held that numerous other examples showed that the apparent irreversibility of the life-cycle was only apparent, and that the ordinary type of life-cycle had been adopted as the most convenient but not as the only possible method of grappling with existence. In the case of mammals, the normal life of rats has been prolonged by about 40 per cent.

"Observation of life process," said Professor Huxley, in conclusion, "has given way to experiment as the chief method of research, and experiment is leading to control."

THREATENED TO HARM MAN O' WAR.

Admits His Guilt, Gets Three Months.

PHILADELPHIA, March 26. — Harry T. Lamey, of Chester, Pa., who threatened to harm Man o'War, Samuel D. Riddle's famous race horse, was sentenced here to three months in the Mercer County Jail at Trenton, N. J. Judge Dickinson said he was inclined to be lenient because Lamey had pleaded guilty and because the prosecution asked it.

Lamey admitted writing a letter to Mrs. Riddle, threatening her and the horse with bodily harm if he did not receive $10,000. He said he had planned to force payment, but did it only "out of curiosity, to see what the Riddles would do."

HELP WANTED--Female

WANTED GOOD DINING ROOM girl and upstairs girl. Apply at American Hotel. 3d74 406

WANTED—DINING ROOM GIRL and housemaid. Apply at Montgomery House . 3d75 420

WANTED — AN AGED LADY for housekeeping. Apply 690 Ross street, call between 6 and 7 evenings. 3d 90 9380

WANTED — HOUSEKEEPER middle aged. Apply betwen 5 and 8 evenings. 690 Ross street. 3d 73 9463

WANTED — HOUSEKEEPER for country home. Apply Geo. Smithson, R. R No. 1, South Monaghan. 6d 76 9465

WAANTED—A GIRL TO SERVE in a grocery store; experienced preferred. Apply Box 429 Examiner. 2d74 429

GIRL WANTED — FOR OFFICE assistant, good penmanship necessary, for part time each month. Apply by letter to Canada Music Co., Charlotte Street. 3d74 389

GOOD GIRL OR MARRIED WOman preferred to assist with the housework about April 12th. Good home for the right person. Apply morning or evening between 6 and 7. 27 Crescent St. 3d74 387

Advertise in the Examiner

FOR SALE

$3500.00 buys a two storey brick house, situated very centrally; all improvements but furnace; good lot. $3100.00 buys a good two storey brick, situated on McDonnell street; 7 rooms, two piece bath, good lot. For inspection and full particulars apply—

J. T. O'CONNELL & CO.
136 HUNTER ST. W. Phone 376

BARBEAU'S CARTAGE

All kinds of moving and carting by careful and experienced men. A new Motor Truck has been added to our equipment, which will enable us to give better service than ever to our patrons. Satisfaction guaranteed. No distance too far. New Furniture Van. Largest in the City. Household Effects moved with care.

A. BARBEAU

FOR SALE—2 Saw Mandrels and 3 Circular saws. All sizes Rubber and Leather Belting. Single and Double Blocks and Ropes. Carpet Runners Second Hand Iron Pipe, 1 in to 2 in.

A. LOW & CO.
262 SIMCOE STREET.
Phone 607; Nights and Holidays 306

JUNK.

Highest Price Paid for all kinds of Junk, Old Clothes and Boots and Shoes. Highest price paid for Live Poultry.
PETERBOROUGH RAG AND METAL CO., 433 Chambers Street.
W. ROTH, Manager.
Phone 49W and We Will Call.

Ladies Attention

Ladies' Dress Goods, Blue Serge, at $3.50.
Boys—a Suit with your first Long Pants—$15.00.

J. L. WYATT HUNTER STREET EAST CITY

Six Roomed Brick House on Chamberlain, 3 Piece Bath, Furnace and Attic $2,600. $700 Cash
By
T. WALKER & CO.
163 HUNTER STREET W.
'Phone 1002.

COAL AND WOOD

We have now on hand a supply of Coal in all sizes at Lowest Prices.

Hardwood, 4 feet $15.00
(Cutting and Splitting Extra)
—Also Mixed Wood—

PETERBOROUGH FUEL & TRANSFER CO.
134 Aylmer St. Phones 270-362

TAXI SERVICE
LEO FONTAINE
271 McDonald St,
SERVICE NIGHT OR DAY.
PHONE 233 26d-80

ANY OF THESE YOURS?

Articles Found and Advertised But Still Awaiting Claimants

The Following Property, Unless Indentified By Owners Within One Week Will Be Otherwise Disposed Of.

HOCKEY BOOTS.
Man's size, with Socks inside, steel toe protector, automobile chrome nickle Steel Skates attached. Found about 2 weeks ago.

HOLY BIBLE.
Black Leather cover. Name on fly leaf, Doris Longley.

PASS BOOKS.
Canadian Bank of Commerce, in red leather case—Savings W462.
Canadian Bank of Commerce, in Manilla card case; found on Warsaw Road — Savings K192.

PURSES
Two pouch shape—one black, the other dark purple leather.

NOTE BOOK
Red cover, indexed. Name, Mrs. J. Pope, Bridgenorth.

EYE-GLASSES
Silver-plated rim, in Peterborough Optical Parlours case.
One gold-plated rim, 2 brass-rimmed, one steel-rimmed—without cases.
Gold-rimmed in "Peblo" A. A. Fowler case.

KEYS—ALL KINDS
Bunch of 14 and one broken on ring with chain.
One Folding Key.
Three Common Lock Keys on ring.
Four Patent Lock Keys (one small and marked S12) on ring.
One Patent Lock. 3 Common Door Keys.
Four Small Ordinary and one Patent Lock Keys on ring.
One Brass Key.
Steel Key, with round head, stamped "V."
Steel Key with round head, stamped 30.
Patent Lock Key, stamped St. Catharines 4830.
Patent Lock Key, 3 holes in head, marked 858.
Steel Key (Peterborough make), 3 holes in head, and stamped 70.
One Door Key.
Small Key. Canadian Yale and Torone make, marked 3.
Patent Lock Key.
Two Belleville make Keys on ring.
Nickle-plated Key, stamped "F."

MISCELLANEOUS
Old-fashioned Skate Wrench.
Child's Brooch, red imitation stone.
Screw Cap of Car Radiator.
Ladies' Coat Buttons — one large brown silk cord, one black bone.
One Brooch, made of two buttons from soldier's uniform.

Apply Examiner Office

NOTICE IS HEREBY GIVEN, That a Quarterly Dividend of Three Per Cent. for the Three (3) Months ending 31st March, 1921, has been declared upon the Capital Stock of this Institution, and the same will be Payable at the Offices of the Company in this City on and after the 1st Day of April, 1921.

The Transfer Books will be Closed from the 17th to the 31st instant, both days inclusive.

By order of the Board.

Peterborough, March, 1921.

Toronto Savings & Loan Co
437 GEORGE STREET :: PETERBOROUGH
Office Hours— 9 a.m. to 4 p.m.
Saturdays— 9 a.m. to 5 p.m.

THIS EDITION is issued for the benefit of readers who in the past have not been able to get the paper until the day following publication. It contains all the LOCAL, DISTRICT AND IMPORTANT TELEGRAPH NEWS up to twelve o'clock noon TO-DAY.

The Evening Examiner

MAIL EDITION

THREE CENTS — PETERBOROUGH, MONDAY, MARCH 28, 1921 — PRICE THREE CENTS

'TWOOD DGMENT RESERVED

T CONCLUDED ON SAT- AFTERNOON BY F. D. AND B. D. HALL— AWARD APPEAL.

VOLVED CASE

in the appeal of Mat- avid Breckenridge of gainst the award made kins of Norwood under nd Water Courses Act, by Judge Huycke on ernoon, following the F. D. Kerr for the ap- B. D. Hall for the re- liam Morris.

urpose of the act, Mr. that substantial bene- gained by all parties any award made un- ons. A requisite con- s that any agreement wners of the property be reduced to writing, m and filed with the municipality. In this r pointed out, there nent in writing. Mat- idge one of the own- pond at Westwood, ign anything without Furthermore, it was t he could not sign in the name of his r the co-heirs of the

d that the award be ground that it was . Wilkins had shown d also that it was a n of the property Breckenridges. Mr. ect of the award was t and disadvantage ts without proper ner in income or re- rk itself. He asked find as a matter of the point establish- n the Cardwell ac- ago, was the cor-

d if any effort had g the two parties pur ose of trying to cable settlement of

together we were Mr. Kerr replied. ble to discuss the that leads to re-

for a period of six are entitled to hold y at 6 feet 9 inches ther conditions are east three inches

ard, Mr. Kerr said, e appellants from in the mill pond to h they had a right

ded that Mr. Wil- d the Morris land, that the best and to drain it was itch traversing the property. Thos. a party to the ap- ard. Mr. Hall ar- not be said that red. All the engi- t Morris was en- land drained. at furrows dug in ld be satisfactory. an expensive way t," Judge Huycke

that an argument riting." Mr. Hall continued, 'but that the engineer did the proper thing when he tried to get the parties together. He says he understood from the township officials that there would be no difficulty, and that he was to go ahead.'

FILM STARS ASK FANTASTIC WAGE

BERLIN, March 28 (Canadian Press).—Alleged "fantastic salaries" demanded by German film stars has caused film producers so much concern that a move has been made toward limiting their pay. The moving picture companies, in making this announcement, gave out a list of salaries which they believe exorbitant.

The salaries of a few women reached 800,000 marks yearly, it is said, although the usual pay for first-class work is about 3,500 marks daily while employed. It is customary to hire even well-known performers by "the piece." Those under regular contracts are paid from 7,000 to 30,000 marks a month. Unknown players are paid as low as 150 marks a day.

TENTACLES OF SOVIET SPREAD

GENERAL STRIKE IN PORTUGAL WORK OF BOLSHEVIKS, THE PORTUGESE POLICE CLAIM.

ARREST ONE LEADER

LISBON, March 28 (Canadian Press).—The police claim to have discovered evidence that the strike on the Southern Railway lines which has been in progress for several months has been conducted under the secret direction of Portuguese Bolshevists.

They have arrested, as one of the Bolshevist strike directors, Miguel Correia, a former railway employee, and said to be one of the most active propagandists of Bolshevism in Portugal. The police had long been searching for Correia, who some time ago wasarrested in Spain as a Bolshevist agitator and brought to Lisbon by two Americans, belonging to the International Police, but who was set free.

Correia was captured at a meeting of workers along with a lot of evidence showing that the committee in charge of the railway strike had been financed by profiteering merchants in the towns affected by the strike. The purpose of these merchants is alleged to have been to prevent the shipment of supplies into their provinces so as to enable them to charge extortionate prices.

OBITUARY

WILLIAM HETHERINGTON LOWES.

One of Peterborough's few nonagenarians died on Easter Sunday morning in the person of William H. Lowes, 786 George Street, in his 93rd year.

Deceased had lived in Peterborough for eighteen years. He will be buried in St. John's Cemetery, Cavan, on Tuesday afternoon.

MARGARET C. HATTON.

On Sunday, 27th March, Mrs. Ella Margaret Campbell, wife of Geo. W. Hatton, Crown Attorney.

Funeral on Tuesday, 29th March, to Little Lake Cemetery.

OROUGH PRODUCE MARKETS

IN.		
	$1 80	
	1 75	
	1 70	
	36 25	
	36 25	
	1 75	
	5 35	
	5 85	
	5 40	
	45	
	75	
	75	
BLES.		
	20	
		1 00
	1 00	1 75
	20	25
	15	
	25	30
	30	35
	05	
	10	15
	25	50
	35	
	4 00	
	25	25
	50	
	65	
	15	
	50	
	25	
	10	25
	50	15
		10
	40	
	30	
	05	
	10	
	10	
	05	
	40	50
	20	
D WOOL.		
	04	
	04½	
	2 50	
	08	
	07	
	50	55
	40	55
	15	
	12	
	05	05
ODUCTS.		
	58	13
	58	63
	35	
	32	
	32	35
	18	20
	25	
	38	40

FRUIT.		
Bananas, dozen	40	60
Navel seedless oranges, dozen	25	80
Florida oranges, dozen	30	60
Lemons, dozen	30	40
Grapefruit, 2, 3 and 4 for	25	
Cocoanuts	15	20
Cranberries, quart	35	
Apples, peck	40	90
N.C. apples, box	4 25	4 50
Spys	8 00	10 00
Russets	6 00	
Greenings	6 00	
Baldwins	6 00	
Rhubarb, per bunch	15	
Smyrna figs, per lb	40	18
Cooking figs, lb	13	
Dates, lb	20	
Mixed nuts	30	
Chestnuts, lb	30	
FISH.		
Steak cod, lb	15	
Salmon snacks, lb	35	
Pink salmon	18	
Oysters, quart	1 50	
Floaters, each	05	
Red Salmon	25	
Halibut	25	
Smelts	20	25
Lake pike, 15c or 2 lbs. for	25	
Pickerel, 15c or 2 lbs. for	25	
Lake trout	25	
White fish	20	
Haddies	18	
Fillets, lb	25	
Dried herrings, box	35	
HAY.		
Hay, ton	28 00	
Baled	36 00	
MEATS.		
Ducks	45	
Geese	30	
Veal, lb	30	40
Beef, lb	10	40
Chicken, lb	40	45
Live hogs	14 00	14 25
Dressed hogs		23 00
Lamb	30	35
Bacon	55	60
Pork	25	40
Mutton	10	30
Sausages	20	24
HONEY.		
Comb honey, lb	30	40
White clover honey, lb	28	35
Honey, buckwheat, lb	23	
WOOD.		
Mixed wood, cut, cord	13 00	
Hardwood, cut, split cord	15 00	170

HEAVY LOSS BY FIRE IN TOKIO CITY

LARGEST CONFLAGRATION IN A DECADE ENTAILS LOSS ESTIMATED AT $12,500,000 ON SATURDAY NIGHT.

THOUSANDS HOMELESS

TOKIO, Japan, March 28 (Canadian Press).—The whole city of Tokio was imperilled on Saturday night by the greatest fire with which it has been visited in a decade. The conflagration destroyed a thousand houses in the Yotsuya district in the north-western part of the city, involving a loss estimated at twenty-five million yen (normally about $12,500,000).

Thousands of persons were made homeless, and 133 persons were injured.

The burned buildings included three hospitals, a bank, and several large business houses.

For four hours during the night, a violent wind drove the flames in the direction of the heart of the city, causing panic among the population over a wide area.

Four thousand troops aided the firemen in combatting the blaze, but it was only when the force of the wind subsided noticeably that their efforts to control the fire were rewarded with success.

Scenes of terror were witnessed in many sections as the course of the flames threatened widespread destruction.

The streets were choked with masses of despairing refugees from the districts already stricken, accompanied by carts loaded with furniture, the confusion being added to by the flocking in of sightseers from other sections.

Many of the half-frozen fugitives fleeing from the flames bore infants strapped to their backs.

The mounted police had great difficulty in restraining incipient panics.

As a measure of relief, the Imperial Gardens were opened to the sufferers.

SOCIAL EVENING IN EAST EMILY

DEATH OF MRS. GUSTAVUS HOWDEN, EAST EMILY NEWS.

EAST EMILY, March 28.—The Bethel League went to Omemee last Wednesday to spend a social evening with the Omemee League, and furnished the programme, which consisted of a quartettte, a duet and a recitation. The topic was given by Miss Pearl Reid and the prayer meeting by Miss Cora Switzer. The Omemee League then served refreshments. All report a most enjoyable time.

Mrs. Gustavus Howden.

An old resident in the person of Mrs. Gustavus Howden passed away at her home on the Third Line of Emily at 6 o'clock on Saturday morning. Deceased has been ill with pneumonia for the past two weeks. She was a faithful member of the Methodist Church. She leaves to mourn her loss her husband, two daughters, Mrs. I. Magee of Peterborough and Mrs. Fallis of Cavan, and three sons, Wilfred of Peterborough and Herb. and Willie at home.

Bad Roads.

The roads around East Emily are in a very poor condition. The men took the road drag over them the other day, and improved them slightly. A car is a very rare thing to be seen on the roads in the last two weeks.

Sugar Making.

Some people around East Emily have tapped this season, and report a great run of sap this last few days.

Social and Personal.

Mrs. Arthur Franks is confined to her bed through illness.

Miss Hilda Boate, of Toronto, is spending the Easter holidays with her mother, Mrs. George Boate.

Mr. Henry Deyell made a business trip to Fraserville on Friday.

Mrs. Richard Howden is seriously ill.

Mr. and Mrs. Isaac Guthrie were visitors to Peterborough on Saturday.

Miss Pearl Reid has gone to Toronto to spend the Easter holidays with her parents.

Miss Florence Marshall is spending the Easter holidays with Mrs. Henry Deyell.

Mrs. Thomas McConnel was called to her son Harold on account of illness in their home.

Mr. Herb. Howden has sold his farm to Mr. Roy Collins, of Cambray.

In War Terms.

"Well, how was your reception when you got home last night?"

"The wife laid down a word barrage," said the ex-service man, "and I retired to a previously prepared position."

"How was that?"

"I slept on a settee in the hall."—Birmingham Age-Herald.

16,776 SERVICE MEN SETTLE HERE

LONDON, March 28.—(Canadian Associated Press.)—Up to January 31 the number of ex-service men and women and their dependents who have been accepted as approved settlers under the Overseas Settlement Scheme, and had received free passage vouchers, was as follows: Canada, 16,776. Australia, 12,912; New Zealand, 7,889; South Africa 3,277; Newfoundland, 43; Rhodesia, 376; Kenya Colony and Protectorate, 526; and other parts of the Empire, 781. The majority have already proceeded overseas, except in the case of New Zealand, where the shipping situation is difficult.

Court in Squalor

MEMBERS OF COURT OF FORMER CZAR REFUGEES ON DALMATIAN COAST AMID FILTH AND DISEASE.

VESTIGES OF WEALTH

RAGUSA, Jugoslavia, March 28.—(Canadian Associated Press). — Friends of the late Czar Nicholas, members of the upper crust of society of Imperial Russia, princes, dukes, generals and barons are living in squalor in camps infested with typhus and typhoid here and at Cattaro Bay, on the Dalmatian coast.

Altogether they constitute a group of about 1,500 of the refugees brought out from the Crimea when General Wrangell's anti-Bolshevik army collapsed, and who have since been scattered about the Balkans.

Vestiges of their former Imperial grandeur peep out from their rags when costly jewels saved in their flight from the Bolshevists are brought out from the recesses of the old bundles composing their dirty, unkept baggage. Princes, princesses and generals sleep on hard cement floors, and barely manage to exist on the meagre allowance of food doled out to them. Their costly furs, once exuberant, but now scant and worn almost hairless, show the former riches of their owners.

The Associated Press correspondent visited several barracks of old forts and airplane hangars where the Russians are quartered. Generals could be seen in tatters waiting their turns for rations, and eating soup and stew out of mess-tins and then filling up on black bread. Their uniforms carried the insignia of Imperial Russia, with strings of medals across their breasts. Cossacks stood around in threadbare regalia of the old regime, wearing dilapidated astrakhan hats and tunics intended for British soldiers, while their riding boots were torn and ragged from long use.

The clothing of the women consisted of relics of better days. Some wore riding boots, the last footwear left from what once had been an extensive wardrobe. Some carried in their baggage Persian rugs which they had been able to save on their long pilgrimage. Once they become well enough acquainted with a visitor, they offer for sale such jewellery as they still possess, so as to tide themselves over this period of distress. Some of the women had linen bearing the Imperial arms.

HULL CLUBS RAIDED; BIG HAUL TAKEN

ROULETTE WHEEL VALUED AT $10,000 TAKEN IN ONE CLUB AND 28 "BLIND PIGS" ALSO BROKEN INTO.

SUMMONS SERVED

OTTAWA, March 28.—(Canadian Press.)—Operating on Saturday afternoon and night, Quebec Provincial detectives, with the assistance of a number of local residents of the city, raided ten clubs in Hull and 28 other blind pigs have been served with summons to appear in court on Tuesday. It was not only liquor that the raiders were after, but also wheels of fortune, crap games, poker dens, roulette wheels and other gambling devices which, it is asserted, have been running wide in a large number of so-called clubs. At the Outouais Club a roulette wheel costing in the neighbourhood of $10,000, which was not in operation, was seized and another was taken at the City Club.

PROBABILITIES.

North-westerly and westerly winds; partly cloudy, and colder.

Men who always pay cash seldom owe an apology.

REFERENDUM INJUNCTION IS DROPPED

PETITION TO HIGH COURT TO RESTRAIN REVISING OFFICERS FROM ACCEPTING ANY BUT PERSONAL APPLICATIONS.

MADE UNNECESSARY

TORONTO, March 28 (Canadian Press).—The petition to the Judge of the High Court to restrain revising officers from accepting any but personal applications for the registration of voters has been dropped.

The application was to have been heard on Wednesday in the Single Court, but instructions given to the revising officers on Saturday made this unnecessary.

T. L. Monahan, solicitor for Geo. Moore, applicant for the injunction, and the Citizen's Liberty League, obtained from Judge Coatsworth an undertaking that the revising officers would be instructed to receive only personal applications, and a letter was written to His Honour in reply informing him of the discontinuance of the application.

DESTITUTION EXAGGERATED

NEARLY 2,000 CANADIAN SOLDIERS IN ENGLAND ARE DESTITUTE BUT STORIES LARGELY IMAGINATIVE.

ARE BEING RETURNED

LONDON, March 28.—(Special to the Examiner by Cross-Atlantic Newspaper Service).—Rumours that thousands of Canadian soldiers are destitute in England and are unable to reach Canada have been cabled across the Atlantic by imaginative correspondents and thence transmitted back to England. To discover the truth of these stories, a representative of Cross-Atlantic to-day visited the Soldier Settlement Board and discussed the matter with the officials. That there is some truth in the stories is evident, that the numbers of the destitute have been grossly exaggerated is equally certain.

Careful examination of the records shows that of 25,000 soldiers who chose to take their discharge in England, about 2,500 are here without funds. The Board has applications from about 2,000 of these who desire to return to Canada by free passage, and almost all of these applicants might be described as destitute. Owing to the limitation of shipping space these cannot all be returned as speedily as the board and the applicants desire, but they are being sent back to Canada at the rate of about 100 a month at present, and it is hoped to increase this average when the summer sailing schedule starts. Those that are being sent back have all been guaranteed work, and this guaranty is regarded as a sine qua non before the Board will consider the application. The number of applications for return has dropped off recently, although about 200 a month are still being received, and of these about 130 were discharged in England, while the remainder have drifted into London since the armistice.

NEW MISSION FIELD CREATED

By Presbyterian Church in Mining Area.

THE PAS, Man., March 28.—(Canadian Press).—A new mission field will be created by the Presbyterian Church in the Flin Flon mining area, and arrangements have been made for William Holmes, of Manitoba College, to look after the spiritual needs of the miners in the north. Mr. Holmes will commence his work in the spring and will be given a "roving" commission to cover the whole mining section.

At the present time none of the denominations have missionaries serving the mining areas. It is the aim of the Presbyterian mission authorities ultimately to establish churches in the northern region as soon as the population is sufficiently large and stable as to necessitate this step.

Poland is adopting motor "tank" cars for plowing.

WOMEN'S LEAGUE

For Temperance and Government Control

COMMITTEE

Mrs. W. E. Hodgins	Ottawa
Mrs. J. M. Lyons	Ottawa
Mrs. J. D. Clarke	Toronto
Mrs. W. P. Fraser	Toronto
Mrs. James George	Toronto
Mrs. Cecil Horrocks	Toronto
Mrs. Edmund Philips	Toronto
Miss Kathleen Jenkins	Toronto

THE LEAGUE'S AIMS

1. We do not advocate conditions as they exist to-day.
2. We are opposed to a return of the open bar.
3. We do advocate Government Control of the sale of spirituous liquors.
4. We endorse the Ontario Temperance Memorial and stand behind the principles therein expressed.

BECAUSE

1. Total Prohibition is inconsistent with true temperance.
2. Prohibition is class legislation.
3. Prohibition has failed wherever it has been adopted.
4. Government control and its enforcement will have the support of the great mass of all thinking people of this Province.

Every thinking woman will join the League and sign and obtain signatures to the Ontario Temperance Memorial.

CUT THIS OUT

Fill in this Application Form and mail it to the Secretary of the Women's League for Temperance and Government Control, at 104 Mail & Empire Building, Toronto.

I am in favor of a Law-abiding Country—True Temperance—the Permanent Abolition of the Bar and a wise system of Government Control of Spirituous Liquor.

Please enroll me as a member of The Women's League for Temperance and Government Control and send me copy of the Temperance Memorial and book on Government Control.

Signature _____

Address _____

Enclosed $_____ donation to help the cause.

Heintzman Hall's Easter Appeal

YOUR EASTER GIFT to those you love should be one that adds to their Joy of Living.

It makes no difference whose Easter Gift you are considering—Husband or Wife, Parents whose hair has silvered, or Children with golden locks. Bring more MUSIC into their lives. Give special thought to the Children, that they may live in an atmosphere of Music.

Visit HEINTZMAN HALL'S SHOW ROOMS, and inspect the Beautiful EASTER DISPLAY OF PIANOS, PLAYER PIANOS, PHONOGRAPHS AND RECORDS FOR THE EASTER FESTIVAL. **Open This Evening.**

HEINTZMAN HALL
ROYAL BANK BUILDING, HUNTER STREET,
W. LAWSON, Manager.

THIS EDITION is issued for the benefit of readers who in the past have not been able to get the paper until the day following publication. It contains all the LOCAL, DISTRICT AND IMPORTANT TELEGRAPH NEWS up to twelve o'clock noon TO-DAY.

The Evening Examiner

MAIL EDITION

PRICE THREE CENTS — PETERBOROUGH, MONDAY, MARCH 28, 1921 — PRICE THREE CENTS

WESTWOOD JUDGMENT RESERVED

ARGUMENT CONCLUDED ON SATURDAY AFTERNOON BY F. D. KERR AND B. D. HALL—DITCH AWARD APPEAL.

AN INVOLVED CASE

Judgment in the appeal of Matthew and David Breckenridge of Westwood against the award made by Fred Wilkins of Norwood under the Ditches and Water Courses Act, was reserved by Judge Huycke on Saturday afternoon, following the argument by F. D. Kerr for the appellants and B. D. Hall for the respondent, William Morris.

The main purpose of the act, Mr. Kerr said, was that substantial benefit should be gained by all parties concerned in any award made under its provisions. A requisite condition requires that any agreement made by the owners of the property involved shal be reduced to writing, signed by them and filed with the clerk of the municipality. In this case, Mr. Kerr pointed out, there was no agreement in writing. Matthew Breckenridge one of the owners of the mill pond at Westwood, had refused to sign anything without legal advice. Furthermore, it was self evident that he could not sign any agreement in the name of his brother David or the co-heirs of the estate.

Mr. Kerr asked that the award be set aside on the ground that it was partial, that Mr. Wilkins had shown favouritism; and also that it was a distinct violation of the property rights of the Breckenridges. Mr. Kerr said the effect of the award was to the detriment and disadvantage of the appellants without proper compensation either in money or results of the work itself. He asked Judge Huycke to find as a matter of law and fact that the point established by Wright in the Cardwell action some years ago, was the correct one.

His Honour asked if any effort had been made to bring the two parties together for the purpose of trying to arrive at an amicable settlement of the dispute.

"When we got together we were still far apart," Mr. Kerr replied. "They were unable to discuss the matter in a way that leads to results."

"It is clear that for a period of six months a year we are entitled to hold the water not only at 6 feet 9 inches but when the weather conditions are favorable, to at least three inches above that."

The Wilkins award, Mr. Kerr said, would prevent the appellants from raising the water in the mill pond to the height at which they had a right to hold it.

Mr. Hall contended that Mr. Wilkins had examined the Morris land, and had decided that the best and cheapest way to drain it was through the old ditch traversing the Breckenridge mill property. Thos. Cardwell was not a party to the appeal but to the award. Mr. Hall argued that it could not be said that Cardwell was favored. All the engineers admitted that Morris was entitled to have his land drained.

Mr. Hall said that furrows dug in the old ditch would be satisfactory.

"This is rather an expensive way of finding that out," Judge Huycke remarked.

"I dont submit that an argument was reduced to writing." Mr. Hall continued, 'but that the engineer did the proper thing when he tried to get the parties together. He says he understood from the township officials that there would be no difficulty, and that he was to go ahead.'

FILM STARS ASK FANTASTIC WAGE

BERLIN, March 28 (Canadian Press).—Alleged "fantastic salaries" demanded by German film stars has caused film producers so much concern that a move has been made toward limiting their pay. The moving picture companies, in making this announcement, gave out a list of salaries which they believe exorbitant.

The salaries of a few women reached 800,000 marks yearly, it is said, although the usual pay for first-class work is about 3,500 marks daily while employed. It is customary to hire even well-known performers by "the piece." Those under regular contracts are paid from 7,000 to 30,000 marks a month. Unknown players are paid as low as 150 marks a day.

TENTACLES OF SOVIET SPREAD

GENERAL STRIKE IN PORTUGAL WORK OF BOLSHEVIKS, THE PORTUGESE POLICE CLAIM.

ARREST ONE LEADER

LISBON, March 28 (Canadian Press).—The police claim to have discovered evidence that the strike on the Southern Railway lines which has been in progress for several months has been conducted under the secret direction of Portuguese Bolshevists.

They have arrested, as one of the Bolshevist strike directors, Miguel Correia, a former railway employee, and said to be one of the most active propagandists of Bolshevism in Portugal. The police had long been searching for Correia, who some time ago wasarrested in Spain as a Bolshevist agitator and brought to Lisbon by two Americans, belonging to the International Police, but who was set free.

Correia was captured at a meeting of workers along with a lot of evidence showing that the committee in charge of the railway strike had been financed by profiteering merchants in the towns affected by the strike. The purpose of these merchants is alleged to have been to prevent the shipment of supplies into their provinces so as to enable them to charge extortionate prices.

OBITUARY

WILLIAM HETHERINGTON LOWES.

One of Peterborough's few nonagenarians died on Easter Sunday morning in the person of William H. Lowes, 786 George Street, in his 93rd year.

Deceased had lived in Peterborough for eighteen years. He will be buried in St. John's Cemetery, Cavan, on Tuesday afternoon.

MARGARET C. HATTON.

On Sunday, 27th March, Mrs. Ella Margaret Campbell, wife of Geo. W. Hatton, Crown Attorney.

Funeral on Tuesday, 29th March, to Little Lake Cemetery.

HEAVY LOSS BY FIRE IN TOKIO CITY

LARGEST CONFLAGRATION IN A DECADE ENTAILS LOSS ESTIMATED AT $12,500,000 ON SATURDAY NIGHT.

THOUSANDS HOMELESS

TOKIO, Japan, March 28 (Canadian Press).—The whole city of Tokio was imperilled on Saturday night by the greatest fire with which it has been visited in a decade. The conflagration destroyed a thousand houses in the Yotsuya district in the north-western part of the city, involving a loss estimated at twenty-five million yen (normally about $12,500,000).

Thousands of persons were made homeless, and 133 persons were injured.

The burned buildings included three hospitals, a bank, and several large business houses.

For four hours during the night, a violent wind drove the flames in the direction of the heart of the city, causing panic among the population over a wide area.

Four thousand troops aided the firemen in combatting the blaze, but it was only when the force of the wind subsided noticeably that their efforts to control the fire were rewarded with success.

Scenes of terror were witnessed in many sections as the course of the flames threatened widespread destruction.

The streets were choked with masses of despairing refugees from the districts already stricken, accompanied by carts loaded with furniture ,the confusion being added to by the flocking in of sightseers from other sections.

Many of the half-frozen fugitives fleeing from the flames bore infants strapped to their backs.

The mounted police had great difficulty in restraining incipient panics.

As a measure of relief, the Imperial Gardens were opened to the sufferers.

SOCIAL EVENING IN EAST EMILY

DEATH OF MRS. GUSTAVUS HOWDEN, EAST EMILY NEWS.

EAST EMILY, March 28.—The Bethel League went to Omemee last Wednesday to spend a social evening with the Omemee League, and furnished the programme, which consisted of a quartettte, a duet and a recitation. The topic was given by Miss Pearl Reid and the prayer meeting by Miss Cora Switzer. The Omemee League then served refreshments. All report a most enjoyable time.

Mrs. Gustavus Howden.

An old resident in the person of Mrs. Gustavus Howden passed away at her home on the Third Line of Emily at 6 o'clock on Saturday morning. Deceased has been ill with pneumonia for the past two weeks. She was a faithful member of the Methodist Church. She leaves to mourn her loss her husband, two daughters, Mrs. I. Magee of Peterborough and Mrs. Fallis of Cavan, and three sons, Wilfred of Peterborough and Herb. and Willie at home.

Bad Roads.

The roads around East Emily are in a very poor condition. The men took the road drag over them the other day, and improved them slightly. A car is a very rare thing to be seen on the roads in the last two weeks.

Sugar Making.

Some people around East Emily have tapped this season, and report a great run of sap this last few days.

Social and Personal.

Mrs. Arthur Franks is confined to her bed through illness.

Miss Hilda Boate, of Toronto, is spending the Easter holidays with her mother, Mrs. George Boate.

Mr. Henry Deyell made a business trip to Fraserville on Friday.

Mrs. Richard Howden is seriously ill.

Mr. and Mrs. Isaac Guthrie were visitors to Peterborough on Saturday.

Miss Pearl Reid has gone to Toronto to spend the Easter holidays with her parents.

Miss Florence Marshall is spending the Easter holidays with Mrs. Henry Deyell.

Mrs. Thomas McConnel was called to her son Harold on account of illness in their home.

Mr. Herb. Howden has sold his farm to Mr. Roy Collins, of Cambray.

In War Terms.

"Well, how was your reception when you got home last night?"

"The wife laid down a word barrage," said the ex-service man, "and I retired to a previously prepared position."

"How was that?"

"I slept on a settee in the hall."—Birmingham Age-Herald.

16,776 SERVICE MEN SETTLE HERE

LONDON, March 28.—(Canadian Associated Press.)—Up to January 31 the number of ex-service men, and women and their dependents who have been accepted as approved settlers under the Overseas Settlement Scheme, and had received free passage vouchers, was as follows: Canada, 16,776. Australia, 12,912; New Zealand, 7,889; South Africa 3,277; Newfoundland, 43; Rhodesia, 376; Kenya Colony and Protectorate, 526; and other parts of the Empire, 781. The majority have already proceeded overseas, except in the case of New Zealand, where the shipping situation is difficult.

Court in Squalor

MEMBERS OF COURT OF FORMER CZAR REFUGEES ON DALMATIAN COAST AMID FILTH AND DISEASE.

VESTIGES OF WEALTH

RAGUSA, Jugoslavia, March 28.—(Canadian Associated Press). — Friends of the late Czar Nicholas, members of the upper crust of society of Imperial Russia, princes, dukes, generals and barons are living in squalor in camps infested with typhus and typhoid here and at Cattaro Bay, on the Dalmatian coast.

Altogether they constitute a group of about 1,500 of the refugees brought out from the Crimea when General Wrangell's anti-Bolshevik army collapsed, and who have since been scattered about the Balkans.

Vestiges of their former Imperial grandeur peep out from their rags when costly jewels saved in their flight from the Bolshevists are brought out from the recesses of the old bundles composing their dirty, unkept baggage. Princes, princesses and generals sleep on hard cement floors, and barely manage to exist on the meagre allowance of food doled out to them. Their costly furs, once exuberant, but now scant and worn almost hairless, show the former riches of their owners.

The Associated Press correspondent visited several barracks of old forts and airplane hangars where the Russians are quartered. Generals could be seen in tatters waiting their turns for rations, and eating soup and stew out of messtins and then filling up on black bread. Their uniforms carried the insignia of Imperial Russia, with strings of medals across their breasts. Cossacks stood around in threadbare regalia of the old regime, wearing dilapidated astrakhan hats and tunics intended for British soldiers,while their riding boots were torn and ragged from long use.

The clothing of the women consisted of relics of better days. Some wore riding boots, the last footwear left from what once had been an extensive wardrobe. Some carried in their baggage Persian rugs which they had been able to save on their long pilgrimage. Once they become well enough acquainted with a visitor, they offer for sale such jewellery as they still possess, so as to tide themselves over this period of distress. Some of the women had linen bearing the Imperial arms.

HULL CLUBS RAIDED; BIG HAUL TAKEN

ROULETTE WHEEL VALUED AT $10,000 TAKEN IN ONE CLUB AND 28 "BLIND PIGS" ALSO BROKEN INTO.

SUMMONS SERVED

OTTAWA, March 28.—(Canadian Press.)—Operating on Saturday afternoon and night, Quebec Provincial detectives, with the assistance of a number of local residents of the city, raided ten clubs in Hull and 28 other blind pigs have been served with summons to appear in court on Tuesday. It was not only liquor that the raiders were after, but also wheels of fortune, crap games, poker dens, roulette wheels and other gambling devices which, it is asserted, have been running wide in a large number of so-called clubs. At the Outouais Club a roulette wheel costing in the neighbourhood of $10,000, which was not in operation, was seized and another was taken at the City Club.

PROBABILITIES.

North-westerly and westerly winds; partly cloudy, and colder.

Men who always pay cash seldom owe an apology.

REFERENDUM INJUNCTION IS DROPPED

PETITION TO HIGH COURT TO RESTRAIN REVISING OFFICERS FROM ACCEPTING ANY BUT PERSONAL APPLICATIONS.

MADE UNNECESSARY

TORONTO, March 28 (Canadian Press).—The petition to the Judge of the High Court to restrain revising officers from accepting any but personal applications for the registration of voters has been dropped.

The application was to have been heard on Wednesday in the Single Court, but instructions given to the revising officers on Saturday made this unnecessary.

T. L. Monahan, solicitor for Geo. Moore, applicant for the injunction, and the Citizen's Liberty League, obtained from Judge Coatsworth an undertaking that the revising officers would be instructed to receive only personal applications, and a letter was written to His Honour in reply informing him of the discontinuance of the application.

DESTITUTION EXAGGERATED

NEARLY 2,000 CANADIAN SOLDIERS IN ENGLAND ARE DESTITUTE BUT STORIES LARGELY IMAGINATIVE.

ARE BEING RETURNED

LONDON, March 28.—(Special to the Examiner by Cross-Atlantic Newspaper Service).—Rumours that thousands of Canadian soldiers are destitute in England and are unable to reach Canada have been cabled across the Atlantic by imaginative correspondents and thence transmitted back to England. To discover the truth of these stories, a representative of Cross-Atlantic to-day visited the Soldier Settlement Board and discussed the matter with the officials. That there is some truth in the stories is evident, that the numbers of the destitute have been grossly exaggerated is equally certain.

Careful examination of the records shows that of 25,000 soldiers who chose to take their discharge in England, about 2,500 are here without funds. The Board has applications from about 2,000 of these who desire to return to Canada by free passage, and almost all of these applicants might be described as destitute. Owing to the limitation of shipping space these cannot all be returned as speedily as the board and the applicants desire, but they are being sent back to Canada at the rate of about 100 a month at present, and it is hoped to increase this average when the summer sailing schedule starts. Those that are being sent back have all been guaranteed work, and this guaranty is regarded as a sine qua non before the Board will consider the application. The number of applications for return has dropped off recently, although about 200 a month are still being received, and of these about 130 were discharged in England, while the remainder have drifted into London since the armistice.

NEW MISSION FIELD CREATED

By Presbyterian Church in Mining Area.

THE PAS, Man., March 28. — (Canadian Press).—A new mission field will be created by the Presbyterian Church in the Flin Flon mining area, and arrangements have been made for William Holmes, of Manitoba College, to look after the spiritual needs of the miners in the north. Mr. Holmes will commence his work in the spring and will be given a "roving" commission to cover the whole mining section.

At the present time none of the denominations have missionaries serving the mining areas. It is the aim of the Presbyterian mission authorities ultimately to establish churches in the northern region as soon as the population is sufficiently large and stable as to necessitate this step.

Poland is adopting motor "tank" cars for plowing.

WOMEN'S LEAGUE

For Temperance and Government Control

COMMITTEE

Mrs. W. E. Hodgins	Ottawa
Mrs. J. M. Lyons	Ottawa
Mrs. J. D. Clarke	Toronto
Mrs. W. P. Fraser	Toronto
Mrs. James George	Toronto
Mrs. Cecil Horrocks	Toronto
Mrs. Edmund Philips	Toronto
Miss Kathleen Jenkins	Toronto

THE LEAGUE'S AIMS

1. We do not advocate conditions as they exist to-day.
2. We are opposed to a return of the open bar.
3. We do advocate Government Control of the sale of spirituous liquors.
4. We endorse the Ontario Temperance Memorial and stand behind the principles therein expressed.

BECAUSE

1. Total Prohibition is inconsistent with true temperance.
2. Prohibition is class legislation.
3. Prohibition has failed wherever it has been adopted.
4. Government control and its enforcement will have the support of the great mass of all thinking people of this Province.

Every thinking woman will join the League and sign and obtain signatures to the Ontario Temperance Memorial.

CUT THIS OUT

Fill in this Application Form and mail it to the Secretary of the Women's League for Temperance and Government Control, at 104 Mail & Empire Building, Toronto.

I am in favor of a Law-abiding Country—True Temperance—the Permanent Abolition of the Bar and a wise system of Government Control of Spirituous Liquor.

Please enroll me as a member of The Women's League for Temperance and Government Control and send me copy of the Temperance Memorial and book on Government Control.

*Signature*_____

*Address*_____

Enclosed $_____ donation to help the cause.

PETERBOROUGH PRODUCE MARKETS

GRAIN.		
Fall wheat, bush	$1 80	
Marquis, wheat, bush	1 75	
Spring wheat, bush	1 70	
Bran, wholesale	36 25	
Shorts, wholesale	36 25	
Peas, bush	1 75	
Flour, wholesale	5 35	
Flour, retail	5 85	
Pastry flour, wholesale	5 40	
Oats	45	
Barley, per bush	75	
Buckwheat	75	
VEGETABLES.		
Turnips, peck	20	
Potatoes, wholesale		1 00
Potatoes, bag	1 00	1 25
Potatoes, peck	20	25
Pumpkins	15	
Beets, peck	25	30
Parsnips, peck	30	33
Celery, 15, 20, 30 and 40		
Lettuce	08	
Cabbage, each	10	15
New Cabbage	25	50
Cauliflower, each	35	
Beans, bush	4 00	
Onions, 4 to 6 lbs. for	25	25
Tomatoes, lb	50	
Cucumbers	65	
Horse Radish	15	
Endivel b	50	
Artichokes	25	
Head lettuce	10	25
Sweet Potatoes, lb	50	15
Green Onions		10
Onions, peck	40	
Carrots, peck	30	
Cooking onions, lb	05	
Spanish onions, lb	10	
Radishes	10	
Parsley	05	
Egg Plant	40	50
Spinach	20	
HIDES AND WOOL.		
Cow hides, heavy	04	
Cow hides, light	04½	
Horse hides	2 50	
Calf skins, veal	08	
Calf skins, kip	07	
Sheep skins	50	65
Lamb skins	40	55
Fine wool	15	
Medium wool	12	
Coarse wool	05	08
DAIRY PRODUCTS.		
Creamery butter	58	63
Dairy butter, lb	58	63
Oleomargarine	35	
Eggs, wholesale	32	
Eggs, retail	35	35
Shortening, 4 lb	18	20
Lard, per lb	25	
Cheese, lb	38	40

FRUIT.		
Bananas, dozen	40	60
Navel seedless oranges, dozen	25	80
Florida oranges, dozen	30	60
Lemons, dozen	30	40
Grapefruit, 2, 3 and 4 for	25	
Cocoanuts	15	20
Cranberries, quart	35	
Apples, peck	40	90
N.C. apples, box	4 25	4 50
Spys	8 00	10 00
Russets	6 00	
Greenings	6 00	
Baldwins	6 00	
Rhubarb, per bunch	15	
Smyrna figs, perr lb	40	18
Cooking figs, lb	13	
Dates, lb	20	
Mixed nuts	30	
Chestnuts, lb	30	
FISH.		
Steak cod, lb	15	
Salmon snacks, lb	35	
Pink salmon	18	
Oysters, quart	1 50	
Floaters, each	05	
Red Salmon	25	
Halibut	35	
Smelts	20	25
Lake pike, 15c or 2 lbs. for	25	
Pickerel, 15c or 2 lbs. for	25	
Lake trout	25	
White fish	20	
Haddies	18	
Fillets, lb	25	
Dried herrings, box	35	
HAY.		
Hay, ton	28 00	
Baled	36 00	
MEATS.		
Ducks	45	
Geese	30	
Veal, lb	30	40
Beef, lb	10	40
Chicken, lb	40	45
Live hogs	14 00	14 25
Dressed hogs		23 00
Lamb	30	35
Bacon	55	60
Pork	25	40
Mutton	10	30
Sausages	20	24
HONEY.		
Comb honey, lb	30	40
White clover honey, lb	28	35
Honey, buckwheat, lb	23	
WOOD.		
Mixed wood, cut, cord	13 00	
Hardwood, cut, split cord	15 00	17 00

Heintzman Hall's Easter Appeal

YOUR EASTER GIFT to those you love should be one that adds to their Joy of Living.

It makes no difference whose Easter Gift you are considering—Husband or Wife, Parents whose hair has silvered, or Children with golden locks. Bring more MUSIC into their lives. Give special thought to the Children, that they may live in an atmosphere of Music.

Visit HEINTZMAN HALL'S SHOW ROOMS, and inspect the Beautiful EASTER DISPLAY OF PIANOS, PLAYER PIANOS, PHONOGRAPHS AND RECORDS FOR THE EASTER FESTIVAL. **Open This Evening.**

HEINTZMAN HALL

ROYAL BANK BUILDING, HUNTER STREET,

W. LAWSON, Manager.

Evening Examiner

'Phones—Editorial 1601; Business Office, 1600. Private Branch Exchange to all Departments.

The Examiner is a Member of the Audit Bureau of circulations.

The Daily Examiner, published every week day evening by The Peterborough Examiner, Limited. Office — 419 George Street.

The Weekly Examiner, published Thursday Morning.

Daily Examiner by mail, $4.00 per year.

The subscription price of The Daily Examiner is $4.00 per annum; that of The Weekly Examiner, $1.50.

U. S. REPRESENTATIVES.

Special U. S. Representative: W. H. Stockwell, 629 People's Gas Building, Chicago, Ill.

New York—Chas. F. Miller, 220 Fifth Avenue.

Advertising Rates on Application.

R. M. GLOVER, Managing Director.

"Peterborough Presents Possibilities Unsurpassed."

MONDAY, MARCH 28TH, 1921.

WHERE IS THE FAULT?

Is it the home education or the school training or a combination of both that is responsible for the conduct of certain frequenters of the Public Library referred to by the Librarian in Saturday's issue, the defacing and multilation of books, the theft of pages from valuable reference volumes and other acts of vandalism? The conditions referred to are not peculiar to the library. Everywhere among youngsters and in many cases among their elders too, there is a similar disregard for the rights of others ,a wanton carelessness in regard to other people's property. Delivery boys take short cuts across lawns, youngsters, if they are not watched, help themselves to the flowers in the parks, loafers on the downtown streets begrim the brass railings and carelessly scratch matches on the new paint of the store fronts. So prevalent are these conditions that the question with which this article opens seems pertinent and timely. There is something wrong somewhere in our system of training and parents and teachers alike have a responsibility in that matter and should seeg to impress upon the young people the necessity of a more scrupulous regard for property that belongs to others.

FUEL CONTROL.

If, as is claimed, the office of the Ontario Fuel Controller is self-sustaining, because the system of license fees collected from the dealers paid the expenses of administration, there is some reason for wondering whether or not the Ontario government is showing good judgment in its decision to abolish the fuel control department. Mr. H. A. Harrington, who has been in charge of this work, has been able to familiarize himself with the duties of his position, and with the fuel situation, and undoubtedly the department has been of some service to the people of the province. The mild weather during the winter has perhaps minimized public interest in the fuel problem and there is not that appreciation of the value of control that would be found under more unsettled conditions. Nevertheless, if the cost of the department is fully met by the fees paid by the dealers there does not seem any necessity for haste in doing away with the fuel controller's office. It may be that next winter it will be necessary to re-establish the position and start all over again, which would mean building up a new system of control at short notice and perhaps a delay in functioning that would render the department useless in dealing promptly and effectively with a crisis.

A BRIGHT SUGGESTION.

Across the border there are still a few individuals who persist in misunderstanding the status of Canada and in exposing their total ignorance of the British Empire and the manner in which it is governed. One of these is Representative Clarence McGregor, who in a letter to Secretary of State Hughes calmly suggests that Great Britain might discharge part of her war debt to the United States by giving up to the Republic the part of Canada lying south of a line extending west from the western end of Lake Ontario to the junction of Lake Huron and the St. Clair river." What a bright idea? All the United States would get would be the entire Niagara frontier, the control of all the water powers on the Niagara river, the whole Ontario fruit district, the Welland canal and a few other little trifles like that. We would suggest that if Mr. McGregor can be spared from his public duties for a day or two—a man with his imagination must be invaluable— he had better come over and pay us a neighobrly visit so that at close range we can explain to him that Canada, either en bloc or by parcel, is not for sale, that Great Britain has neither the will nor the power to dispose of any section of the Dominion, and that, unbelievable as it may appear to him, the people of the district he refers to are not at all anxious to reap "the incalculable advantages" which he declares would follow the annexation of that portion of Canada to the United States.

Smoke

T&B

Recommended by judges of tobacco

THE REFERENDUM.

The controversy as to what procedure should be followed in adding to the voters' lists for the coming referendum names that were not found on the 1919 lists may be entertaining to those who take an interest in legal disputes of this nature, but the man or woman whose name is not on the list and who wants to get it there should not allow the argument that has been going on to prejudice the chance of registering an opinion on the important question that is to be voted on next month. The only safe plan is to go before the revising officer and have the name added; this operation is simple and requires only a minute or two, and there is the satisfaction of knowing that you have protected yourself so far as making sure that you will have a vote is concerned. There is no use in putting your confidence in somebody else to have your name added; the chances are that a personal visit to the revising officer will be insisted on and that may as well be done in the first place, avoiding all chances of a mistake. If a vote is worth anything it is surely worth the little trouble that is involved in looking after your own place on the list.

PRICE RECESSIONS.

Business is slowly muddling through the painful process of deflation. The weighted index number of the Department of Labour shows a reduction of 5½ per cent. in wholesale prices in February. The average decline of 167 commodities represents about 38½ per cent. since last May, when the prices reached the highest average.

Farm products are still at the bottom of the price list. Even wholesale food is disproportionately higher than the raw materials; while house furnishing goods, building materials, fuel and other essentials are far beyond hte average of grain, meat and cotton. Fuel and building materails are largely a matter of labour, and their index number of 218 and 277, compared with 129 for farm products, illustrate how the wage questoin affects the price readjustment and holds business back.

Food in the manufactured form, represents farm products plus the labour necessary to prepare it for use. It averages 21 points out of line with the raw material. The figures prove the futility of union labour's demand for cheaper living expenses while resisting the neecssary wage reductions.

Wages and prices are relative and interdependent.

This resistance to wage adjustments is delaying the return of business activity. Hopeful forecasts made last winter of an early revival cannot materialize even though the business activity is sound. It is doubtful if a burst of activity at this time would even be desirable while the adjustment of prices is so far from being complete.

There can be no partial readjustment—"a reduction of everybody's prices except ours". Liquidation must be thorough and nearly equal in all lines so that the excange value of wheat, labour and manufactured products will be at an equitable ratio—so that the purchasing power of one man may not be at the expense of another. Business can only "muddle through" until prices are brought to a level giving assurance of permanent activity and lessened unemployment.—Wall Street Journal.

EDITORIAL NOTES.

Easter Sunday rain is no respecter of hats, and the 1921 model can get just as wet as a last year's bonnet, as many Peterborough women found yesterday.

"A certain liveliness" is noted in U.F.O.-Labour circles. The situation will require careful handling or the two wings of the Ontario government may part company.

Jimmy Simpson is being suggested as Deputy Minister of Labour. So far M. M. MacBride, M.P.P., has not endorsed the suggestion.

With burglary in Omemee and a checker championship to be decided in Lindsay, things are far from dull in Victoria county.

The Allies are going to send another note to Germany. The United States tried that some years ago without much success.

The point about the Federal income tax that no newspaper has succeeded in solving is making a 1921 salary fit an 1920 assessment.

The occupation of a chauffeur, who is also a competent mechanic, is now as highly specialized as a locomotive engineer.

WISE AND OTHERWISE

The man who burned the midnight oil has a son who burns midnight gasoline.

Speaking of bird migration, a few more swallowers have taken the wing for Montreal.

Does anyone remember the old-fashioned girl who thought she was daring when she exposed her entire neck?

A physician says that smoke is detrimental to the complexion. More ammunition for the Anti-Cigarette League's drive on the women.

Some men like to think of the days when their ships come in, while others like to think about the days when the barkeep brought their schooners in.

No matter how particular a man may be about the crease in his trousers at some time in his life he will recklessly descend to his knees before a woman.

The Fable of the Fluker with the Gift of Chatter.
By Our Own George Ade

Once there was a man who had a One-Cylinder Brain which Missed but who had been born with the gift of Chatter. He started out in life by earning a Weekly Stipend of $12 per for Pushing a Pen for an Established Firm, and passed out with this increased to $30 per, minus 47 Overdue Bills, out of which to pay the Funeral Expenses.

But during his Earthly Stay he was in demand at all the Social Functions of the Neighbourhood from Afternoon Teas to Evening Soirees. At these he entertained the ladies with Small Talk and when left alone with the men put on a mask of Meditative Silence. The Flappers simply raved about him and the Elderly Dames thought him a Charming Man. On this subject the men were kindly silent.

In his Leisure Moments he wore a Cane and an air of Superiority and the local paper included his name in Among Those Present. Only those at the office and the men who knew him were Wise.

MORAL: — Recognition May Come Over a Tea Cup as well as Over a Mahogany Desk.

SCHOOL REPORT.

The following is the report of S.S. No. 8, Smith, for Easter examinations:

Sr. IV.—Gertie Bullock, 77 per cent.; Jessie Cummings, 71.

Jr. IV.—Rex. Wilson, 74; Ethel Wilson, 69; Hector Robinson, 67.

Sr. III.—Bessie Wilson, 83; Ettie Bullock, 77; Darcy Wilson, 75.

Jr. III.—Eddie Young, 76; Leo Ayotte, 75; Edith Hockaday, 71; Roydan Harvey, 67; Russell Hockaday, 6; Edna Freeburn, 64; Frank Freeburn, 63.

Jr. II.—Leslie Thomas, 86; Donald McNaughton, 84; Olive McNaughton, 82; Joseph Young, 80; Manley Godfrey, 76; Alex. Freeburn, 74.

Jr. I.—Helen Coones, 88; Claire Brooks, 82; Herbert Ayotte, 80; Jack Young, 79; Mary Young, 77; Arthur Cummings, 76; Gerald Tedford (absent).

Sr. Primer—Daisy Wilson, Angus Godfrey, May Cummings, Muriel Harvey, Nelson Godfrey, Harry McNaughton, Max. Cummings.

Jr. Primer—Charlie Young, Clifford, Northey, Doug. McNaughton, Thelma Duggan, Lois McNaughton.

Perfect attendance for term — Gertie Bullock, Ethel Wilson, Rex. Wilson, Ettie Bullock, Bessie Wilson, Roydan Harvey, Daisy Wilson.

Number on roll, 43; average, 39.

Elmer R. Frost, Teacher.

Rheumatism

Neuritis, Sciatica, Neuralgia.

Templeton's Rheumatic Capsules

Have brought good health to half-a-million sufferers.

A healthful, money-saving remedy, well known for fifteen years, prescribed by doctors, sold by druggists, $1.00 a box. Ask our agents or write for a free trial package. Templetons, 142 King W., Toronto

Local Agents — McDermid and Jury and E. L. Payne's Drug Stores. Lakefield—Tanner Drug Co.

CURLING CLUB ELECT OFFICERS

LAKEFIELD CURLERS HAD A GOOD SEASON.

LAKEFIELD, March 28. — The Lakefield Curling Club held a banquet in Leonard's Hall, whcih was a success in every particular.

The officers were elected for the coming year as follows:

President—R. J. Jory.

Vice-president—B. Q. Dench.

Secy.-Treasurer—W. W. Leonard.

Mr. Thompson Braden, who has served faithfully as president for a number of years, retired this year.

The prizes were awarded to the winning rink in the local competition, which added special interest to the pleasant ocasion.

Mr. B. Q. Dench was skip of the winning rink, and the other members are Rev. P. L. Jull, B. Kidd, and W. W. Leonard.

CONTINUATION SCHOOL WANTED AT BOBCAYGEON.

BOBCAYGEON, March 28.—Residents here and in the district are agitating for a continuation school at Bobcaygeon. In reply to a deputation in this regard, the School Board announce that if surrounding school sections are willing to pay an equal quota of costs, according to their assessment, the Board here would be willing to proceed with the project.

SCHOOL PUPILS HELD A DEBATE

LARGE OMEMEE AUDIENCE HEAR INTERESTING DISCUSSION.

OMEMEE, March 28.—On Thursday afternoon a very interesting programme was given in the school by the High school scholars. Mr. Harry Lamb acted as chairman. The first number on the programme was a debate, the subject being, "Resolved, that it is of advantage to a country to have scattered colonies rather than a compact territory." The affirmative was ably upheld by Mr. Orville Finlay assisted by Miss Mayme Brown, while Mr. Thomas Cassidy, assisted by Miss Mary Faulkner, had charge of the negative. The judges were, Mrs. (Rev.) Scott, Mrs. Mitchell and Mr. William Curry, who at the close of the debate withdrew to make their decision, which resulted in favor of the affirmative. Mr. Curry in giving the decision congratulated both sides on the able way in which they handled such a difficult subject.

The Glee Club.

The Glee Club favored the audience with two selections on the violin and Miss Mary Milloy sang a solo in a very pleasing voice.

Mr. Harry Lamb then spoke a few words, after which he presented a silver medal to Miss Rhea Courtney, donated by the Ontario Fire Prevention League for the best essay on "Prevention of Fire in Home and Factory." Miss Daisy Adams then read the composition.

The programme closed with God Save the King, after which all had the privilege of viewing the beautiful art display, the work of the pupils during the principal's term, which is a credit to both teachers and pupils.

Social and Personal.

Miss Ethel Deyell of Lindsay, visited her brother, Mr. David Deyell on Friday.

Mr. George Wilson of Kingston, visited his parents, Mr. and Mrs. Matthew Wilson over the holiday.

Mrs. R. Poast has returned home after an extended visit with her daughter, Mrs. Lethangue of Ballyduff.

Miss Doyle spent Friday at her home in Peterborough.

Mr. and Mrs. L. Atwell were visitors to Lindsay on Wednesday.

Miss Ida Nugent of Toronto, is spending the vacation at the home of her sister, Mrs. L. A. Mahood.

Mr. John Sherin was in Peterborough on business this week.

Mr. James Gaul, who went overseas with the 109th Battalion, has returned home, bringing his bride with him. They are now the guests of Mr. and Mrs. Robert Hayes.

Miss Marion Carey of Peterborough, is spending the vacation with her parents, Mr. and Mrs. R. Carey.

Mrs. Ed. Goldwin of Lindsay, was the guest of Mr. and Mrs. David Deyell on Good Friday.

Mrs. E. B. Weldon and daughter, Miss Etta Weldon, arrived in town on Friday to visit friends.

Mrs. Harry Lamb and daughter, Miss Jessie, are visiting friends in Toronto over the holiday.

Miss Finney of the Public school staff, has gone to her home near Peterborough to spend a well-earned vacation.

Mr. Fred Nugent was the guest of his parents, Mr. and Mrs. Henry Nugent on Friday and while in town called on his many friends.

Mr. F. G. Sandy, M.P.P. for East Victoria, is spending the Easter vacation at his home, Maple Grove farm.

Find the Arresting Idea

To make an effective newspaper advertisement you must get your impression over quickly and sustain interest throughout.

Proper presentation of advertising copy is almost as important as the decision to advertise.

People buy newspapers to read news. The news of the day may be absorbing, dramatic and sustained, as, for instance, during an election.

In your advertising you compete wth the best news stories and headlines for attention. On the other hand, your reader is in a receptive mood and prone to action. The whole structure of a newspaper deals with and inspires action.

Unless you have an arresting idea, therefore, how can you expect to compel attention? Of course, any advertisement is better than none, but there is a wide gulf in the effectiveness of good and bad copy.

The circulation of an advertisement is not the circulation of the newspaper, but of the number of people who read it. Therefore, the more people you can attract and persuade to read your advertisement the more effective it becomes.

And the margin of profit between good and bad advertising is so great that it merits all the attention you can give to it.

* * * * *

One of the most enjoyable things you can do is to spend an hour or so, a few evenings a week, thinking out a well-balanced daily newspaper advertising campaign for your store and your merchandise. And, having thought it out, carry it through regardless of other people's opinions or whims.

You have three of the best trading months ahead. Do, then, as we suggest and watch results.

Issued by Canadian Daily Newspapers Association, Head Office, Toronto.

L. A. 70

WORKING ON TRENT CANAL AT BOBCAYGEON.

BOBCAYGEON, March 28.—Work on the Trent Canal here is being pushed with considerable vigour. For the first lock, the framework is constructed, water being kept under control by an 11-inch pump. Over one hundred men are working on the job at present.

CHILDREN'S AID SOCIETY

of

PETERBORO CITY AND COUNTY

For the Care of Neglected and Ill-Treated Children.

CHILDREN FOR ADOPTION.

G. W. POWELL,

Assistant Secretary and Inspector, 588 George street. Phone 1044W. Office Hours, 12 to 2 and 6 to 8 p.m.

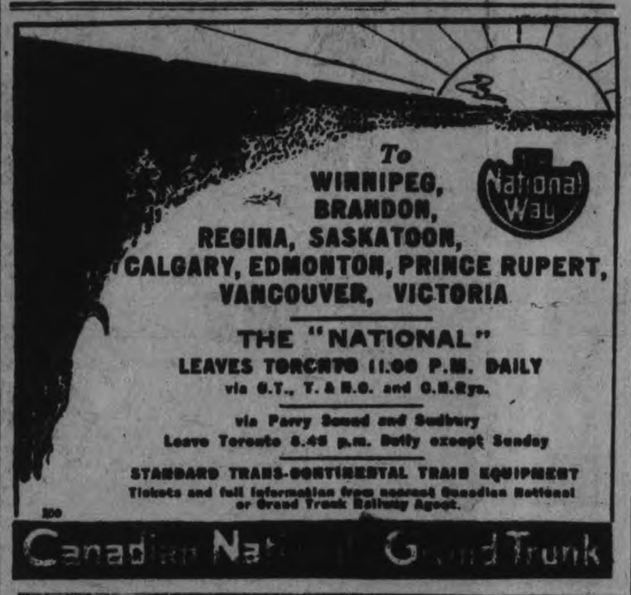

$50 to $5,000

A YEAR FOR LIFE

A CANADIAN GOVERNMENT ANNUITY PROVIDES IT

—No better life investment available
—No better security obtainable
—Cannot be seized or levied upon for any cause
—Will be replaced if lost, stolen or destroyed
—Not affected by trade depression
—Free from Dominion Income Tax
—No medical examination required

Anyone over the age of 5 years resident or domiciled in Canada may purchase.

Any two persons may purchase jointly.

Employers may purchase for their employees—school boards for their teachers—congregations for their ministers.

Apply to your postmaster; or write, postage free, to S. T. Bastedo, Superintendent of Annuities, Ottawa, for new booklet and other information desired. State sex and age last birthday.

VICTORY LOAN BONDS

BOUGHT AND SOLD

AT CURRENT MARKET PRICES

PROVINCIAL BOND COMPANY

LIMITED

111 Barrie Building, Peterboro

In Ye Olden Time

hoop skirts were worn by those who first asked the druggist for, and insisted on having the genuine Favorite Prescription put up by Doctor Pierce over fifty years ago. Dress has changed very much since then! But Dr. Pierce's medicines contain the same dependable ingredients. They are standard today just as they were fifty years ago and never contained alcohol.

Beauty depends upon health.

Worry, sleepless nights, headaches, pains, disorders and weakness of a distinctly feminine character in a short time bring the dull eye, the "crow's feet," the haggard look, drooping shoulders, and the faltering step.

To retain the appearance of youth you must retain health. Instead of lotions, powders and paints, ask your druggist for Doctor Pierce's Favorite Prescription.

PHIPPEN, Sask.—"Doctor Pierce's Favorite Prescription cured me when all other medicines failed. The home doctors could do nothing for me. I happened to see Dr. Pierce's advertisement in the paper, sent for the medicine, and felt a great benefit from even the first few doses. I took but a few bottles until I was entirely well. I cannot speak too highly of the merits of the Prescription." MRS. JANET BROWN, R. R. 1.

WAR WIDOWS ARE MARRYING FAST.

Reduce British Pension Appropriations.

LONDON, March 26. (Associated Press).—British war widows are remarrying so rapidly that the Chancellor of the Exchequer, Austen Chamberlain, expects to be able to reduce pensions appropriations in this year's Budget by ten million pounds sterling. This, however, is only one of the factors contributed to the anticipated reduction, but it is stated that thousands of women made widows by the war have again become wives, and thus automatically taken their names off the pension list. The pensions granted to widows of soldiers who died on active service are withdrawn when the widows remarry.

STOP THAT TICKLING IN THE THROAT

BY USING

DR. WOOD'S NORWAY PINE SYRUP

That tickling in the throat sensation is most distressing and causes a nasty, irritating, dry cough that not only keeps you in misery all day long, but also prevents you enjoying a good night's rest.

Dr. Wood's Norway Pine Syrup, which is composed of the most soothing and healing expectorant herbs and barks combined with the lung-healing virtues of the world-famous Norway pine tree, will give almost instant relief in all cases of this nature.

Mr. E. A. Price, Port Carling, Ont., writes: "For about a month last fall, I had a bad cold and cough and a tickling in my throat. I coughed nearly all the time. I tried different remedies and cough syrups, but could get no relief. A friend advised me to use Dr. Wood's Norway Pine Syrup, and before I had used two bottles, my cough was all gone, and gone for good. I have not coughed since."

Dr. Wood's Norway Pine Syrup is put up in a yellow wrapper; three pine trees the trade mark; price 35c and 60c a bottle at all dealers; manufactured only by The T. Milburn Co., Limited, Toronto, Ont.

COAL

A Choice Car fresh mined Smithing Coal just received.

Order immediately for prompt delivery.

The W. Scott Co., Ltd.

EAST CITY

124 ROBINSON ST. Phone 264w

EDWIN ELCOME

Taxidermist,

692 Harvey Street,

Peterborough, Ont.

HEADS, BIRDS, FISH, &C., Mounted Artistically and Permanently.

No other Birds than Owls, Hawks, Crows, can be mounted at this season, unless they are accompanied by the number of Permit or an affidavit made out before a Justice of the Peace, stating the nature of the accident which killed them.

RUSTIC BIRD HOUSES FOR SALE.

LOVE!

By KATHERINE MOORE

The Last Straw.

Chapter 12

I went home from Mrs. Calvin's card party with an insistent determination to act. My pride was hurt. My feelings were as torn and bleeding as if they had been dragged through a veritable mental briar patch.

Emma opened the door in response to my ring.

"Mr. Allen telephoned about ten minutes ago that he would not be home for dinner tonight."

"Did he ask where I was?" I questioned sagaciously.

"Yes, Madame, but I could not tell him as Madame had not told me herself," Emma replied.

"I know, I had a reason," I said to myself, and the minute I had spoken I regretted it, fearing Emma had heard and perhaps understood. It was bad enough that my friends should know of my personal difficulties, but not the servants. I revolted at the thought of that.

Leonard not coming home. Fate was playing a strong hand against me.

I went to my room and sat for some time in meditation. The desire for action was growing more and more insistent.

I would see Alvah Fairchild. I hoped Leonard would hear of it, too. He deserved something like that. My wounded pride and jealousy were all of feelings. The back of my head mixed up in one tumbling, ugly mass ached and a sickening sensation gripped at the pit of my stomach. Oh, this was a terrible thing—this thing that could completely incapacitate one mentally, physically—and goodness knows, perhaps even morally!

Emma announced that dinner was ready.

I tried to eat something. It was a hopeless task with my feelings in such a riot. I thought I detected a mingling of sympathy and understanding in the expression on Emma's face as she removed the sparsely eaten dinner. One minute I longed for sympathy, and the next I was like a bristling kitten with every nerve and fibre on end ready to meet any advances with hostility.

The only relief I could find, was in the determination to make a trip to the city and if possible see Alvah Fairchild. The desire for retaliation was fastening its vice-like clutch upon me. Months afterwards how the memory of those terrible feelings burned into my conscience!

I went to my room and began to plan what I would wear to the city in the morning. My dark blue garbardine suit had just come home from the cleaners. I liked the way it fit me too. I would wear that. If only my grey-blue georgette waist was clean. I decided to do it up myself. It would give me something to think about. Inaction was beastly.

Emma had retired and I had the kitchen to myself. I attached the electric iron and left it to heat. The waist washed easily. I hung it up for a minute to dry a little and got out the ironing board. The iron was hot and the waist pressed beautifully.

I actually felt better. Just sitting and thinking of one's troubles does not solve the difficulties. I smiled to myself a trifle conceitedly at the thought of how I would look on the morrow.

A step sounded on the piazza. It must be Leonard. I ran to the door. No, it must have been at the next house.

When I went back in the kitchen little brown curls of smoke were coming from the iron where it rested on the back of my grey-blue georgette waist. I grabbed it up—but it was too late. There was a hole the size of the iron with brown, brittly edges.

I don't think it was solely the waist, but just everything culminating in that burn that brought the hot tears rushing to my eyes. Life was too hard! Long after I had crawled in bed, heartsick and discouraged, sobs shook my tired body—until at last blessed sleep claimed and quieted me.

To be continued.

CAMPBELLFORD GIRL GUIDES HELD SUCCESSFUL BIRD HOUSE CONTEST

THE PRIZEWINNERS—FARMERS IN VICINITY OF CAMPBELLFORD HAVE COMMENCED SPRING PLOUGHING—DISTRICT NEWS.

CAMPBELLFORD, March 28.—The bird house contest, held under the auspices of the local company of Girl Guides, was a decided success and those who were privileged to attend were delighted with the exhibition. There were over thirty entries, and one can imagine what a difficult task the judges were confronted with. After carefully examining the entries the judges, Miss Archer, R. N., Dr. Lillian Young and Mr. John Scott, who all are deeply interested in bird and bird life, gave their report as follows: 1st prize, Master Keenan; 2nd prize, Master Palliser; 3rd, Master Boyd.

The judges decided that quite a large number of the houses were much too large and some others were painted too brilliant colours. On the whole the houses showed careful workmanship on the part of the boys and grils, and will no doubt create a deeper interest in bird life. With the kind permission of the principal of the Public school, Mr. C. A. Moore, the judges will visit the Public school and demonstrate to the pupils the essential characteristics of an ideal bird house.

The young ladies served tea and sold home-made candy, and the afternoon was thoroughly enjoyed by the large number of parents and children present.

Spring Ploughing.

Quite a number of farmers in the surrounding district have begun their spring ploughing and if the fine weather continues, ploughing will be quite general next week The country roads are drying up nicely and automobiles are again becoming quite numerous on the country roads.

Mr. Frank Little, cheese maker at Brae factory, Seymour East, is the possessor of a fine new car.

Attended Course.

Theer is on exhibition in Mr. F. W. Woods' drug store, a very fine photo of the students who attended the short winter coures at Toronto University this year. Judging from the large number in the group, some of whom are known here, these courses are becoming more interesting and popular each year. The inspiration gained from meeting and associating with others similarly interested, gives us a broader outlook upon life.

BIRTH.—On Friday, March 25th, to Mr. and Mrs. William Miller, Seymour East, a daughter.

Matthew Galvin.

After a week's illness of pneumonia, there passed away one of the town's oldest and most respected residents in the person of Mr. Matthew Galvin. The late Mr. Galvin was born in Ireland and coming to Campbellford while quite a young man, he engaged in the grocery business and later followed the occupation of a drover.

The deceased, who is survived by his wife, was 83 years of age and up to the time of his illness was an active figure in town. He was a most devout member of St. Mary's church and interment will be made in Peterborough on Monday, 28th.

Revising Officer.

Mr. J. F. McGregor has been appointed revising officer for the referendum voters' lists to be used at the forth coming election on April 18th. Mr. McGregor will be in his offics Ferris Block, each day from 10 in the morning and from 2 in the afternoon, beginning Monday, 28th, to April 2nd, where persons who wish to have their names added to the list may present themselves. Persons wishing to vote at the coming election should, without delay, see that their names are on the list.

The congregations in all the churches were unusually large and very fitting services befitting the day were held. The Easter music was uplifting and the very appropriate sermons carried the congregation back in thought to that first Easter morn and what it has meant to use.

Lacrosse Team.

A meeting of the juvenile lacrosse players was held on Friday afternoon to organize a team. Claude Hankinson, manager of the juvenile team, was acting chairman. A large number of the boys were present and business was quickly dealt with. Harold Horkins was appointed captain. It was decided that the manager should write to the various companies regarding sweaters, lacrosse sticks, etc. The team will not canvass the town for funds, as each player is to bear his on expenses. Many of the boys who played on the now famous "Bear Cat" juvenile team will be playing on the juvenile lacrosse team, but the new team will be entirely separate from the "Bearcats." Those who are eligible to play on the teams are: Harold Horkins, Jack Archer, W. Blue, A. Dickson, D. White, B. Reynolds, F. Reynolds, H. McArthur, L. White, T. B. Horkins, O. Sarginson, D. Fraser, Leo Bush, P. Sanders, J. Cowell, The line-up will be decided later.

Socail and Personal.

Miss Kathleen O'Shaughnessy B. A., of the High school staff, is spending the vacation with friends in Wiarton.

Miss Mary Thain, who is attending Queen's University, Kingston, is visiting her sister, Mrs. Herbert Leonard. Miss Thain expects to be one of the graduating class of this spring.

Mr. and Mrs. Robt. Bell are spending the Easter holidays with Mr. Bell's sister at Sunderland.

Mr. and Mrs. Jas. Cocks, Booth street, left last week for a visit with friends in Utica, New York State.

Miss Ada Shafter of Toronto, is spending the holidays with her parents, Mr. and Mrs. Peter Shafter.

Miss Kathleen Ferris, B.A., of the High school staff at Athens, is visiting at her home here.

Mrs. (Dr.) Bonnycastle, Bowmanville, is visiting her parents, Mr. and Mrs. J. N. Kent, Rear street.

Mrs. Jas. Dickson, who has been spending the winter with her daughter at Melrose, is visiting in town.

Miss Maggie Jordan, who has been teaching near Cordova, is spending the holidays with her parents, Mr. and Mrs. William Jordan.

Miss Winniferd Hay, B.A., of St. Agnes College staff, Belleville, is holidaying with her parents, Dr. and Mrs. Hay.

Mrs. Willoughby Sharpe (nee Miss Pearl Thompson), of Toronto, who recently underwent an operation for appendicitis, is progressing favourably.

Mr. and Mrs. Linton Shillinglan are visiting the former's parents and other friends in town.

Rev. H. B. Kenney, at the evening service next Sunday, will deliver an address on Prohibition, which no doubt will be largely attended. In the morning the local company of the 40th Regiment, accompanied by the band, will attend in a body.

Miss Helen Haig is spending the holidays with her parents, Mr. and Mrs. Thomas Haig.

Miss Lillian Benor, who is attending college in Toronto, is home for the vacation.

Mr. B. A. Maclean, manager of the Utilities Commission, is spending the week-end in Trenton.

The friends of Mr. John Gay will regret to learn that he has been indisposed during the past week.

Miss May Hubble, teacher of the English Line School, is visiting her sister at Belleville.

Mr. Charles Payne, of Belleville, is spending the holidays with his parents, Mr. and Mrs. George A. Payne, Frank Street.

Mr. and Mrs. Morley Lisle, Peterborough, are spending the holidays with Mrs Lisle's father at Crow Bay and with other friends in town.

Miss Ella Armour, of Galt Public School staff, is holidaying at her home, Seymour West.

Mr. W. Burkett and family have moved to town, and are occupying Mr. Wallace Warner's house on Ranney Street.

Mr. Frank Nancarron is visiting his mother and his sister, Mrs. C. H. Harris.

Miss Edith Abar, who is teaching at Westwood, is at her home for the holidays.

Mr. Ray Goheen, Brighton, was a visitor in town on Sunday.

Miss Kathleen Lawrence, who is teahhing near Millbrook, is home for the holidays.

The dance under the auspices of the G.W.V.A., to be held to-night in the Opera House, promises to be a success. The music by Blood's Orchestra, Port Hope, will be undoubtedly good, and a large crowd is looked for.

Mr. Harry Moran is spending the holidays at his home in Codrington.

The local military unit went on a ten-mile route march on aSturday ten-mile route march on Saturday afternoon.

Mr. Albert Johnson, of Montreal, was in town on Saturday. "Mike" used to live here, and he had a merry time renewing acquaintances.

Rev. Father McCorkle, of St. Michael's College, Toronto, assisted Rev. Father Whibbs over Easter. He delivered a series of excellent lectures on Sunday.

Misses Mona and Beatrice Horkins, of Toronto, are spending the holidays with their parents, Mr. and Mrs. T. J. Horkins, of town.

The play which was to have been held on Wednesday night in the Opera House, has been indefinitely postponed because of sickness in the troupe.

The music rendered by St. Andrew's Church choir on Easter Sunday was excellent. Congratulations to Mr. Henning, who came here from Peterborough to act as organist.

Miss M. E. Heffernan, who underwent an operation for appendicitis on 21st March, is reported as being slightly improved. She has still a number of days to battle through before she will be out of danger.

Mr. and Miss Woodward, of Cannington, Ont., are visiting Mr. and Mrs. I. A. Humphries.

Jack Twigg, son of Mr. Henry Twigg, of town, suffered a very painful accident on Friday of last week. He was playing in a barn near his home, when he slipped from a beam and broke his collar bone. He is progressing nicely.

DOG IS GUARDING FAMOUS BALLOON

COCHRANE, March 28.—Indians arriving at Mattice last week reported that, wandering around the vicinity of the stranded United States navy balloon, near Moose Factory, is a vicious Airedale, guarding the wrecked balloon as he would his master's automobile.

Various attempts have been made to capture the animal, but he has successfully eluded all attempts at capture, and a few days ago a portion of a dog collar was found lying beside the balloon with a silver plate bearing the name Kloor.

THE WONDERFUL FRUIT MEDICINE

Every Home In Canada Needs "FRUIT-A-TIVES"

To those suffering with *Indigestion, Torpid Liver, Constipation, Sick or Nervous Headaches, Neuralgia, Kidney Trouble, Rheumatism, Pain in the Back, Eczema and other skin affections*, "Fruit-a-tives" gives prompt relief and assures a speedy recovery when the treatment is faithfully followed.

"Fruit-a-tives" is the only medicine made from Fruit—containing the medicinal principles of apples, oranges, figs and prunes, combined with valuable tonics and antiseptics.

50c a box, 6 for $2.50, trial size, 25c. At all dealers or sent postpaid by Fruit-a-tives Limited, Ottawa, Ont.

BULLET KILLS ONE, INJURES TWO OTHERS

PASSED THROUGH HEART OF BOY AND SHOULDER OF MAN INTO SECOND MAN'S FOREHEAD.

MONTREAL, March 28. (Canadian Press.)—One boy was killed outright and two men were injured (one of whom may die) when a rifle in the hands of Arthur Hotte, was accidentally discharged yesterday at St. Martin, a village near Cartierville.

The victims were watching Hotte and some other men shooting at a tin can on a fence post. Hotte's brother, Napoleon, had attempted to take the gun away from his brother, when it went off, the bullet narrowly missing him. It struck Leopold Valiquette, aged 11, in the heart, and came out through his shoulder, passed through the arm of Felix Dumont, and finally lodged itself in the forehead of Ferdinand Gravel, aged 48, of Ste. Dorother.

The boy died almost instantly, and Gravel was conveyed to the Notre Dame Hospital, where his recovery is considered to be doubtful. Dumont's condition is not serious.

KEENE NEWS HAPPENINGS

KEENE, March 28.—Mr. Albert McAdams, of Kincardine, is spending the Easter holdiays with his mother, Mrs. William Nelson.

Mr. Edward Barnes spent Easter and Monday with Toronto friends.

Miss Jean Adams, of Peterborough, was the week-end guest of Miss Burley.

Mr. William Fletcher spent Easter with friends at Peterborough.

Mrs. James Ashburu spent the week-end with friends at Hastings.

Miss Pearl McCann was shopping at Peterborough on Saturday.

Little Misses Lily and Elizabeth Harrison, of Peterborough, are spending the Easter holidays at the home of Mrs. William Melling.

Mr. J. J. Barraclough was in Peterborough over the week-end.

Mr. and Mrs. Woodcock, of Peterborough, spent the week-end with Mrs. Woodcock's parents, Mr. and Mrs. Leonard Brown.

Miss Mary Burley was in Peterborough on Saturday.

Miss Mary Armstrong, of Peterborough, visited at the home of her aunt, Mrs. Duncan Neish over the holiday.

Mr. and Mrs. Thomas O'Neil and daughter, Miss Jean, of Hastings, visited friends at the Victoria House over the week-end.

Miss Jean Armstrong is visiting her parents, Mr. and Mrs. David Armstrong.

Miss McKinnon, of Peterborough, is at the home of Mr. and Mrs. Charles Ellis.

Miss Margaret Bolin is visiting at the home om her father, Mr. Patrick Bolin.

Miss Belle McFarlane was shopping in Peterborough on Saturday.

LUX

for Voiles, Linens, Batistes, Cottons

Do not think of LUX as a cleanser for only georgettes, chiffons, tricolettes, crepe-de-chines. The bubbly LUX lather means double life to anything you can wash—anything that pure water will not harm. Chiffon or linen, it's all the same—use LUX.

LUX free booklet, "The Care of Dainty Clothes" sent on request.

Lever Brothers Limited, Toronto

289

His Occupation.

Counsel (to witness)—"What is your husband?"

Witness—"He's a finisher."

"What does he finish?"

"Well, he's just finishing his time in prison!"—Pearson's.

Smoke

T&B

A rich Virginia blend —cool smoking

FOR

Satisfactory Work at a Satisfactory Price Phone —

Hartshorn Electric

Wiring—Supplies—Repairs

Motor Rewinding

512 Stewart Street, Peterboro, Ont., Phone 979J

15c or 2 for 25c

In Packages for Convenience In Bulk for Economy

There are three ways to buy Princess Soap Flakes. In the convenient package so handy for the kitchen shelf. By the pound for general household and laundry use. And in 25-pound cartons which allow a big price saving.

As Princess Flakes are pure, whole soap they go much farther than ordinary laundry soap. The user thus makes a double saving.

Curly white flakes—every particle soap

Princess Flakes are such pure soap and such fine soap that they are actually mild enough for toilet use. They even possess a refining touch of perfume.

They were perfected for the laundering of fragile blouses and lingerie—to cleanse the silks, crepes and chiffons that used to visit the dry cleaner.

They do such fancy washing without slightest harm to color or fabric. Each dainty garment washes out just like new.

But pure, whole soap is the efficient cleanser as well as one which is soft. So Princess Flakes make the most satisfactory of all-purpose soaps.

For general laundry use

In the washing machine—Princess Flakes are the ideal soap. Each curly flake dissolves to the last particle, making the stiffest of snowy suds.

Or in laundry tubs—the same rich suds takes out the dirt without rubbing.

Because they are pure soap and all soap, Princess Flakes go much farther than average laundry soap. This is real economy.

Because they are pure they save clothes. The rotted threads and thin spots which make clothes wear out so soon are not due to poor material, but instead to the destructive ingredients of common laundry soap.

By the package or by the pound

Buy Princess Flakes by the package to keep on the kitchen shelf—it is such a convenience! But buy in bulk for laundry use—by the pound or the 25-pound carton which allows the biggest saving of all.

But—begin using today—for fancy washing and general laundry work. Princess Flakes are the last word in soap—your money's worth in quality, convenience and actual soap value.

THE PALMOLIVE COMPANY OF CANADA, Limited, Toronto, Ont.

PRINCESS SOAP FLAKES

The Ideal Soap *For Washing Machines*

12

This is Brunswick Week at Heintzman's

This Week Only

$10 CASH

will Place any BRUNSWICK in Your Home

THIS week we are featuring "Brunswick Week" with the object of stimulating interest in this remarkable Phonograph, and revealing the many exclusive features that have combined to make it such a desirable Phonograph. Interesting exhibits are being presented, and attractive displays arranged that will make clear to the hundreds of visitors to our store the superior quality of this "Final Phonograph" and as a climax to all this; as a means of enabling anyone—any home—to secure one of these Phonographs without the usual cash outlay, we are offering this week only—a Special

Deferred First Payment Plan

Why You Should Accept This Offer

We have passed through a long period of inflation and extravagance, including lavish and extravagant entertainment. We are now entering a period when the healthy home atmosphere that makes for happiness, prosperity, and security again holds chief place in the hearts of Canadian people. And our entertainments and pleasures will be more and more at home. There is nothing in the world that can bring so much sunshine, happiness, and pleasure to family and friends, at so little cost, as a Phonograph. And when you get a BRUNSWICK, you get "All Phonographs in One." As a measure of true economy, it will profit you to take advantage of this splendid offer and add Music to your Home.

of Purchase, through which you can select any model, any finish of any Brunswick Phonograph from the big stock on our floors, with a payment of only Ten Dollars Cash, and any Brunswick Phonograph you select will be sent to your home at once. One week later the balance of the first cash payment is made. Under this plan, you get the benefit of Thirty Days in which to make the Cash Payment, while having the use of the Phonograph at once.

For instance, if you selected the Model 110 at $205.00, the regular terms would be $20.00 Cash and $10.00 per month, but under this plan you need pay only $10.00 of the $20.00 Cash Payment NOW; then $2.50 per week, and Thirty Days later, the $10.00 balance of the Cash Payment.

Unlimited Selection

Understand clearly that any Brunswick Phonograph we have (and we have them all) can be purchased on this plan by any responsible person. There are no reservations or conditions. Come in To-night, To-morrow, or any day This Week, select your Brunswick, pay $10.00, and it will be in your home the following Evening. But also remember that this Unusual Offer IS GOOD FOR THIS WEEK ONLY.

Ye Olde Firme

HEINTZMAN & CO., LIMITED

Royal Bank Building

Corner Hunter and George Street

PETERBORO

Why You Should Buy a Brunswick

The BRUNSWICK was the First and is still the Only Phonograph BUILT to play all Makes of Records, as the maker intended they should be played. This is accomplished by the invention of the "Double Ultona," which is a reproducer that combines the necessary features of the reproducers used for different Records—all in one—including proper point, balance, diaphragm, and weight. A simple turn of the Ultona, without change or delay, converts the Brunswick from one system to another. It is a marvellous achievement.

Then, the acoustic qualities embodied in the Brunswick all-wood oval horn (which is the only all-wood oval Phonograph horn) brings out all the delicate vibrations of tone that give music its real quality.

And the powerful Brunswick 4-Spring Motor that runs 27 minutes without winding ensures even running, less bother, and much greater durability; so when you buy a Brunswick it is bought for all time. Finally, the Brunswick Cabinets are masterpieces of perfection. In design, workmanship, and finish they are superb, for the Brunswick Company have generations of experience behind them in wood-working craftsmanship, and unlimited timber resources for the selection of perfect woods.

It is this combination of qualities and features that have made the Brunswick the "FINAL PHONOGRAPH"—all Phonographs in one.

BRUNSWICK STANDARD PHONOGRAPHS

RANGE IN PRICE FROM **$80.00** TO **$640.00**, AND THE WEEKLY TERMS ARE FROM $1.50 UP.

TELLER E. BROWN LIKES THE FARM

Man Charged Wth Theft Comes to City to See His Solicitor

TORONTO, March 28.—Quietly and alone, Edgar Morton Brown, of 110 Broadview avenue, who was recently released from jail on bail after confessing to the theft of moneys from the Bank of Montreal, returned to the city Saturday. Mr. Brown has spent the past week with his family at his father's farm near Thomasburg.

"I have just come to the city for the day," Mr. Brown said, "and I am only here to attend to some private business and to consult my lawyer, Mr. Fletcher Kerr, concerning my case.

"I have very little to say other than that life on the farm has been a sweet relief from life as I have experienced it for some time previous to going there," he continued. "It is also working wonders for Mrs. Brown and my little son. They are enjoying every minute of their stay with my father and my mother."

"For the time being I have isolated myself from the city until such time as my case comes up for trial," he declared, "and until then I intend to get all the fresh air and exercise I can." He added that he would not have come to the city if it had not been necessary to come and look after some private affairs in person.

"I am leaving for Thomasburg to rejoin the family on the farm to-night," said Mr. Brown in conclusion, "and will be on hand when my case comes up for trial in court."

DAY OF VAMPIRE IS WANING, SAYS THEDA BARA, VAMPIRE EXPERT

NEW YORK, March 28. — The day of the vampire is waning, Miss Theda Bara declared in an interview here.

The actress, who has been absent from the scene for a year and a half, following a nervous breakdown resulting from overwork and the unusual strain of her roles, said she planned to return soon but not in the characterizations that made her famous.

Henceforth, she said, she will exemplify "the virtuous vampire."

"Personally, I would prefer to play 'puritan' roles such as Evangeline and Priscilla," she said. "The portion of the public which does me the honor of liking my work won't permit me to do that, however. Since I have been resting I have received more letters from 'movie fans' than ever before, and the tenor of these communications is:

"'Do not give up your vampire parts, but play them with a happy ending—the Magdalene's return to virtue.'

"I don't believe that any actor or actress is great enough to do exactly as they want to, in opposition to the wishes of the public. Pleasing the theatre-goers is the sole excuse for their existence. For that reason, I intend to follow the suggestions made to me."

Miss Bara was asked whether, in her belief, men or women had been most interested in her vampire roles.

"Women!" she replied emphatically. "Women who had been treated badly by men came to see me on the screen and felt, 'Ah, here is one of us who is able to treat men as they deserve."

Asked to what she attributed the changing sentiment of the American people from extreme materialism to sane morality, she said:

"No one can know. It is one of those incomprehensible, intangible things that we can only wonder at. We can't even know how long it will last."

Creamy fudge

It melts in your mouth—so creamy and rich when made with

Borden's

EAGLE BRAND Condensed Milk

EASTER SCHOOL REPORT, CAVAN

RESULT OF EXAMINATIONS IN S. S. NO. 9. CAVAN TOWNSHIP.

Senior V—Frank Kidd, 71. Junior IV—Jean Fairbairn 69; Mildred Moncrief 66; Earl Carl 61; Viola Carl 57; Harold Henry 56; Olive Carl 48. Senior II—Ethel Clarke 80; Tolbert Trotter 70; Mary Atchison 66; Donald Bothwell 53; Ethel Cunningham 50. Junior II—Ruth Trotter 77; Ernest Moore 72; Ray Bothwell 69, Gordon Henry 65. Senior I—Clifton Carl 62; Raymond Atchison 61; Harry Cunningham 57; Jean Kidd 57. Primer—Pearl Hewitt, Pearl Carl and Ruby Cunningham equal, Melville Laurence, Roy Laurence, Percy Bothwell.

E. Brumwell, Teacher.

S. S. No. 7, SMITH.

The following is a report of S. S. No. 7, Smith. The names are in the order of merit. Senior: Senior Geraldine Sage (honours), Luella Northey, Lawrence Oliver. Junior IV—Lauretta Northey, Elsie Northey, Alberta Graham, Correl Crapp, Russell Davis. Junior III — Gwenyth Northey (honours), Mary Webster (honours), Gordon Northey, Mildred Sage, Myrtle Preston, Percy Graham, Donald Sage, Valeta Preston (absent.) Junior IV — Orethea Northey (honours), Orton Graham, Ray Crapp, Allan Northey, Clarence Northey. Senior I—Audrey Preston (honours), Della Crapp (honours), Earl Graham. Senior Pr.—Lloyd Crapp, Ormond Davis, Dorothy Mallory. Junior Pr.—Margaret Northey

M. Z. Northey, teacher.

S. S. No. 4, DOURO.

Result of the Easter examinations. Senior IV—Mary Tobin 78 per cent. Junior IV—Carrie Condon, 74 per cent; Margaret Allen, 64 per cent.; Thomas Whibbs, 60 per cent. Senior to Junior IV—Roman Whibbs 68 per cent.; Joseph Tobin 65 per cent. Senior II—John Allen 77 per cent; Helen Tobin 77 per cent; Beatrice Moher 74 per cent; Henry Moher 60 per cent. Junior II—John Whibbs 79 per cent; Mary Rose Whibbs 76 per cent. Senior I to Junior II—Anna Tobin 73 per cent.; Stanley Condon 65 per cent. Junior Primer—Richard Moher. Best attendance since Christmas — Helen Tobin.

L. Condon, Teacher.

S. S. No. 12, DOURO.

Report of Easter examinations in S. S. No. 12, Douro:

Senior IV—Maitland Forsyth 74; Junior IV—Mary A. Leahy 71; Margaret Leahy 70; Olive Tedford 64; Harold Bolton 62; Willie Floyd 56. Junior III—Julia Leahy 70; Stewart Tedford 68; Irene Kidd 67; Erwin Forsyth 67; Fred Leahy 56. Junior II—Mary Tedford 77; Willie Moore 72; Donald Forsyth 70; Raymond Armstrong 56. Senior I—Mary Teresa Leahy. Senior Primer—Russell Tedford, Verna Armstrong, Myrtle Armstrong, Maxie Tedford, Joseph Leahy.

ORIENTAL GARAGE

Auto repaired by experienced mechanics. Automibiles Accessories and Supplies, Tires, Tube Oils, Grease, Tube Vul ng and Oxygen De- Free Air

PROPER ACTICAL NES

the apparents

I've got most of the marbles in our block, and I wish I had all the

POST TOASTIES

—says Bobby

Superior Corn Flakes

MOVIE MEN ABOUT TO TURN NEW LEAF.

Make Screen Clean — Might Refrain From Telling Canucks U. S. Won War.

NEW YORK, March 28. —(Canadian Press).—The "movie" men are about to turn over a new leaf. They are very busy just now reforming themselves. Announcement was made this week that the members of the National Association of the Moving Picture Industry, which represents about 90 per cent. of the moving picture production of the Continent, have pledged themselves to make the screen "clean and wholesome." The subjects upon which they have declared a ban include:

"White slavery and commercialized vice; themes that make virtue odious and vice attractive; plays that would make drunkenness, gambling, drugs or other vices attractive, themes that tend to weaken the authority of the law; stories that might offend any person's religious, beliefs, and stories and themes which may instruct the morally feeble in methods of committing crime or by cumulative processes emphasize crime and the commission of crime."

Governor Miller has made a demand for a moving picture censorship in the State of New York, but this, of course, has nothing whatever to do with the sudden desire of the "movie" man to effect reform. Their only object, the announcement states, is "to insure against the production of questionable films and prevent the exploitation of pictures in a manner offensive to good taste."

In the matter of offending good taste, the "movie" men might well carry their reforms a little further for the benefit of their Canadian clients. They might, for instance, pledge themselves to discontinue informing Canadians through the medium of the film that the United States won the World War; they might eliminate the "U. S. Marines to the rescue" caption in films designed for display in the Dominion; they might practice a little reformation on the type of "Canadian Northwest" films which shows members of the Mounted Police Force attired in costumes reminiscent of the Ancient Artillery Company of Boston hunting half-breed murderers through the frozen wastes of Saranac Lake. They might recognize the fact that what may be considered good taste south of the boundary may be questionable taste to the north of the line. There is still room for reform.

FLOATING SAFES ON MAIL BOATS.

Invention Against Loss By Shipwreck.

THE HAGUE, March 26. (Associated Press). — The Dutch Indian mail steamers have just been equipped with floating safes large enough to contain all of the ship's valuables and registered mail. They look something like a cross between a floating buoy and a submarine, and are equipped to ring bells, shoot off skyrockets, flash lights, and blow horns.

The safe, the invention of a Dutchman, is claimed to be absolutely unsinkable, and, if cast overboard in the event of its ship sinking, it would go floating about the seas attracting attention to itself until its clockwork machinery ran down. It would carry a number of rockets, to be set at regular intervals and its machinery, it is claimed, would operate it for more than a month.

REAL SEA HORSE IS CAPTURED.

Caught in Trawl—Weight 1,000 Pounds.

(Canadian Press.)

HALIFAX, N. S., March 28.—A real honest-to-goodness sea-horse weighing about one thousand pounds was taken in the trawl of the National Fish Company's steam trawler Venosta on one of her late trips to the "Banks". Neptune's equine was almost dead when taken aboard the Venosta and put up little fight, dying soon afterward.

The fishermen thought the monster had been carried out to sea on an ice field and had been worn out by his constant efforts in going from floe to floe. His tough hide was wrinkled and sagged, and like Kipling's bull seal "Oh! but he was old."

The so-called "sea-horse", associated in the popular mind with Davy Jones Locker and Mother Carey, is a relative of the common or garden variety of seal whose handsome coat is so dear to the heart of Mrs. and Miss Canuck.

Throughout the United States the American Legion is now represented by 10,200 posts and 2,150 auxiliary units.

HOUSE WIRING

For a Compentent Man to do House Wiring and Electrical Repairing at Reasonable Cost—call on GEORGE GAGNON, 711 Harvey Street. 2d-71

WANTED

Dealers and farmers to know that

A. WEISS,

147 Grange Avenue, Toronto,

Are direct buyers and pay top prices for Dressed Chickens, Eggs and Butter.

ALSO CATTLE HIDES SHEEP SKINS AND WOOL.

Wants steady shippers. For reliable service same day, returns and square deals, don't forget to ship to

A. WEISS

147 Grange Avenue, Toronto.

7dms-9

STORE OPENS 9 A.M.

The GRESSMAN Company Limited

STORE CLOSES 5.30 P.M.

We're on Hand Again

This Spring with Plenty of

Suits and Light-Weight Coats

They are the same dependable garments that have characterized our CLOTHES SHOP FOR MEN for so many years.

You will find they are tailored by experts—not guessers. You will find they are made of good materials—not shoddy. You will find they are reasonably priced—not exorbitantly.

You Will Find There Is a Splendid Assortment

The Prices Are One-Third Less Than a Year Ago

The quality has been maintained and in many instances improved. Can a man who really needs clothing resist when everything is so favorable? Would it be wise for him to do so. No, sir. Especially if he is waiting for a price cut, for there will be

FEWER BARGAIN SALES THIS YEAR

We Purchase from Four Reliable Makers

We find we secure a more select assortment of garments by doing so; also a greater range of prices. Here are the names of the firms whose goods we sell:

Wm. H. Leishman & Co. *Society Brand Clothes*

Broadway Brand Clothing *Style Clothes, Limited*

As Fine a Lot of Blue Suits As We Have Shown in Many a Day at $39.50

They are of serge—good serge in a worsted quality. They are tailored perfectly on lines that men like and the spring season calls for.

Telling You About Our Made-to-Measure Department

Many men can try on a few suits of clothes and find a good fit and a smart appearance almost at once.

Other men are not so easily fitted in a regular size, and there are some who find it difficult to get clothes which suit their complexions or their ideas of what they want.

For These We Maintain a Special Tailoring Service

You can select a pattern from dozens and dozens of samples and select a fabric of the color, weight and pattern you desire, and have it made up to your measure, in the model you like best.

Delivery Made in Seven or Ten Days

DONE TO DEATH AT DOOR OF HOME.

YARMOUTH, N. S., March 28. —(Canadian Press).—If "murder will out," in the case of George Henry Perry, a retired sea captain who was done to death on the threshold of his home in Yarmouth on February 26, it is not unravelling the tangled skein quickly in spite of the exhortation of the Coroner's Jury that the Crown Prosecutor "use every means available, sparing neither time nor expense to bring the murderer to justice." Mystery as impenetrable as any that ever graced the pages of Edgar Allen Poe has apparently settled down on one of the most shocking crimes in the annals of Nova Scotia.

At ten o'clock on the night of February 26th, Captain Perry, who had been spending the evening at the house of a neighbor, looked at his watch and remarked that it was time he went home. An hour later his badly battered body was found in the snow at the rear of his house. He had been struck on the head "by some blunt instrument" while in the act of opening the outer door leading into the porch of his house, had fallen across a small deal table inside the porch where several additional blows had been administered, and then had been dragged by his feet into the yard. The Captain's dog dancing and yelping about the body had attracted the inmates of the house—Mrs. Perry, her daughter, Eleanor, and the young lady's fiancee, Mansfield Ross, who, rushing into the yard made the gruesome discovery.

The alarm was immediately given, a doctor summoned and the police notified. With the arrival of the doctor the murdered man's body was brought into the house, and subsequently the blood-bespattered porch was scrubbed out and the walk where the body had lain has sprinkled with ashes.

Then Inspector Horace Kennedy of the Halifax Detective Force was called in to clean up the mystery. He has been attempting to clean it up ever since.

MOCK TRIAL IN LAKEFIELD

LAKEFIELD, March 28.— The mock trial held in the Methodist church parlors on Thursday evening was a great success. In spite of the inclement weather there was a good atendance and the financial results were excellent.

There was a short programme to supplement the mock trial which was much enjoyed. The following is the programme;

Overture—Miss Alice Hunter.
Solo—Mrs. D. H. McMillan.
Auction sale—Mr. Roy Green, auctioneer. The articles were donated by members of the brotherhood.
Pianoforte duet—Misses Jean Erskine and Eva McIlmoyle.
Duet— Mrs. McMillan and Mr. Rufus Payne.
Mock trial.
Solo—Mr. Rufus Payne.
Selected.
God Save the King.

The mock trial was the chief part of the programme and was very laughable indeed, the characters taking part being as follows:

Judge, I. W. Soakem—Rev. S. F. Dixon.
Counsel for Crown, I. B. Sweeney—R. A. Hirsch.
Counsel for defence, I. M. Wyndie—R. E. Greene.
Witnesses, Isaac Brotherhoodski—George Sherin; Miss Dolly Dimples—Unknown; Mr. Jim Dandy, Warren Payne.
Constable Ebenezer Hickup — Clarke Dixon.
Prosecutor, J. Brewery Hops — Jack Ridpath.
Court Clerk, Mr. T. H. E. Record —Ralph Payne.
Witnesses for the defence, The White Moll—W. Hendren; Subway Sam—Sam Sherin.
Prisoner, George King—Sherman McIlmoyle.
Jury was chosen from the audience.

Evidence Conflicting.

The evidence was conflicting as usual, but in the present trial resulted in a pair of prisoners, as Subway Sam became very much implicated in the crime charged to George King. The jury withdrew with the important solemnity of juries and in due course returned a verdict of guilty in both cases. Both prisoners were guilty and were sentenced by the judge to live in Warsaw for fourteen days.

Miss Dolly Dimples, who figured as the lady in the case, possessed the remarkable habit of taking her beaux to concerts and paying their way. Needless to relate, Dolly became a popular belle and was the cause of a great deal of jealousy among the young men of the village.

The judge did not close the court with his horrible sentence to the prisoners. He sentenced the crown counsel to build cement houses for all the members of the Brotherhood who are married or who expect to be.

The lawyer for the defence was sentenced to be hermetically sealed in a canoe and set adrift on the Kawartha Lakes.

The male witnesses were sentenced to take Dolly Dimples to the concerts and to pay their way, while Dolly was condemned to allow the young men to pay her way at concerts.

The court crier was sentenced to sing for forty Sundays in the Lakefield Methodist choir.

The constable is to be turned over to the town council.

The audience received a sentence also and one which will not be hard to carry out, viz., that they present themselves at the next Brotherhood entertainment.

The judge charge a fee of $2,000 for his services, said fee to be paid out of the deficit of the Ontario Farmers' government.

CONDITIONS OF POLLING REFERENDUM

OUTLINE OF THE REGULATIONS AND CONDITIONS GOVERNING VOTING ON IMPORT OF LIQUOR.

NO NEW LISTS

OTTAWA, March 28. — In five weeks on Monday, April 18th, the referendum vote on the Scott Act in the Province of Ontario, will be taken. Owing to the objection to having the vote taken on the lists used in the last Provincial election without revision or amendment, the vote in Ontario was not taken at the time last fall when four other provinces voted.

Upon being interviewed on the matter of lists to be used in the voting, Alexander Smith, barrister, gives an outline of the conditions as follows:

"For the purposes of the voting on the Canada Temperance Act, commonly known as the Scott Act, in the Province of Ontario on the 18th day of April, the Dominion Elections Act of 1920 will apply except insofar as such Act has been amended by an Act passed on March 3rd, 1921.

"This latter Act provides that the voters' lists to be used shall be the lists used in the Provincial general election, 1919. In rural parts any person now qualified to vote whose name is not on that Provincial voters' list for 1919 may, upon being sworn, and upon a neighbour being sworn on his behalf, record his vote on election day. There is no revision or change in the rural list previous to voting day. Other changes are as here specified for in the urban portions of the province the Provincial list of 1919 will be revised.

"The Act defines an urban polling division to be one which is wholly or partially contained within the places having a population of more than one thousand persons, and which places under the Provincial law are cities, towns, or incorporated villages.

"In these cities, towns and villages, the Provincial lists of 1919 are subject to revision before the county judge.

"If no objection is taken to the names that are on the names remain on. If an objection is made and the objection is established the name is struck off. Persons whose names are not on the Provincial lists of 1919 may make application to be put on, and if successful their names are placed on the list. They may apply at any sittings of the revising officer, and after viva voce examination their applications will be decided upon. They may apply without previous notice.

"For Scott Act purposes there will be no registrars or enumerators as provided in the general Act, but in cities, towns and villages due notice by public advertisement and proclamation will be given of the sittings of the revising officer.

"For the purpose of the Temperance Act vote in April a British subject who has resided in Canada for twelve months and in the province of Ontario for two months before the 1st of February, 1921, is entitled to vote.

"A person whose name is on the voters' list may vote even although he is not a British subject or 21 years of age or resident in the province. If he is not on the voters' list and applies to be allowed to vote in the rural municipalities he will have to swear that he is 21 years of age, a British subject, and has been a resident of Canada for twelve months and of the province of Ontario for two months.

"Similar conditions apply to persons who are not on the voters' list in cities, towns and villages, and who desire to get on, but a person cannot vote in a city, town or village unless his name is on the list before election day. If on the list he can vote even although he is not of age, or a British subject or a resident of the province, or of Canada.

"There will be no revision in the town of Aylmer or in the city of Peterborough as by-elections occurred recently in the constituencies in which they are placed. The lists there, however, will be corrected by the revising officer, which means that mistakes in spelling and the like will be corrected.

"Whether a Provincial by-election has occurred since 1919 the list there will be used as a basis instead of the list of 1919 and subject to the Dominion Acts of 1920 and 1921."

Manitoba Bankrupt

WALL STREET JOURNAL PREDICTS THIS IF PROVINCIAL BANKS ESTABLISHED.

LIKE NORTH DAKOTA

In the latest issue of the Wall Street Journal a prediction is made that if Manitoba persists in the establishment of a Provincial-owned banking system, Premier Norris will find himself at the head of a province which is insolvent. The New York paper goes on to say that Manitoba may well draw a lesson from the State of North Dakota, with its myriad of financial holes following the passing of the Non-Partizan League regime.

"But," continues the same paper, "Manitoba has an urban population equal to any emergency, a protection that her luckless neighbor (North Dakota) lacks."

This financial paper terms the Manitoba Provincial bank "a device for borrowing money from depositors at the highest possible rate consistent with apparent safety, and lending it out at the lowest possible rate to the members of local rural credit societies and farm loan associations."

This system will not last long, says the Journal. "Happily the Manitoba business is still small and not a little ridiculous. Long before it swells to the demoniac size and fury of its North Dakota neighbor, it will pass on and under," it concludes.

FINE FOR RHEUMATISM

Musterole Loosens Up Those Stiff Joints—Drives Out Pain

You'll know why thousands use Musterole once you experience the glad relief it gives.

Get a jar at once from the nearest drug store. It is a clean, white ointment, made with the oil of mustard. Better than a mustard plaster and does not blister. Brings ease and comfort while it is being rubbed on!

Musterole is recommended by many doctors and nurses. Millions of jars are used annually for bronchitis, croup, stiff neck, asthma, neuralgia, pleurisy, rheumatism, lumbago, pains and aches of the back or joints, sprains, sore muscles, bruises, chilblains, frosted feet, colds of the chest (it often prevents pneumonia).

MUSTEROLE
WILL NOT BLISTER

Smart Spring Togs

For Girls — Big and Little

Including as usual, a most becoming selection of new headwear in sizes from Infants' to Misses'; also, we have a finely selected stock of New Rompers and Creepers, for young children, and a beautiful assortment of new dresses for children, misses, and small women.

W. E. LECH

Headquarters for Misses' and Children's Wear

366 GEORGE ST., 3rd DOOR FROM SIMCOE ST.

SITTING AT FEET OF DEAD DAKOTA.

Manitoba Has Progressive Urban Population.

NEW YORK, March 28. —(Canadian Press).—Commenting editorially on Manitoba's Provincial-owned banking system, the Wall Street Journal says:

"There is a remarkable similarity of racial and economic environment of rural exemption and all sorts of law and social structure between Manitoba and North Dakota. Manitoba has one protection her luckless neighbor lacks. She has an urban population equal to any political emergency.

"Manitoba has now what North Dakota is sorry she ever thought of —a Provincial-owned banking system, semi-detached from the Provincial Treasury, based on the strange economic device of borrowing from depositors money at the highest possible rate consistent with apparent safety, and lending it out at the lowest possible rate to the members of racial rural credit societies and farm loan associations.

"Sitting at the feet of the dead but unburied North Dakota corpse, Manitoba can absorb more lessons than one. It would be as true in Threadneedle Street as at Winnipeg."

WRIGLEY'S

"AFTER EVERY MEAL"

The gum with the lasting flavor—wrapped in the hygienic sealed package.

A goody that's good for you. Aids appetite and digestion.

Keeps teeth clean and breath sweet.

A boon to smokers, with its cooling, soothing, effect on mouth and throat.

SEALED TIGHT— KEPT RIGHT B19

STOP

and think for a moment what your loss would be should Fire destroy your buildings, business, home or contents.

Without *Fire Insurance* your loss is a total one.

With *Fire Insurance* you suffer no loss whatever —and a few dollars a year gives you this protection. All branches of Insuranee represented.

See us about policy to-day.

Davis-Thompson Co., Ltd.

Insurance and General Agency

433 George Street, - - Peterborough, Ont.

ACTIVITIES AT THE Y.W.C.A.

The activities for the week at the Young Women's Christian Association are as follows:

Monday — 4.30, junior aesthetic dancing; 7.30, senior gymnasium.

Tuesday—4.30, senior school girls' gymnasium; 6.00, Athena Club; 7.00, Jolly Juniors Club.

Wednesday—9.30, junior gymnasium; 10.30, little tots' gymnasium; 4.30, junior school girls' gymnasium; 7.00, special aesthetic dancing class; 7.30, campers' sewing bee; 8.00, T. M. T. M. Club.

Thursday — 7.00, French class; 7.30, intermediate gymnasium; 7.30, English and arithmetic; 8.00, Old Country Club.

Friday—4.30, junior school girls' gymnasium; 7.30, basketball, Bankers vs. Senior Gymnasium; 8.00, Merry Maids' Club.

Saturday — 9.30, junior gymnasium; 10.30, little tots' gymnasium; 2.00, Ever Bright Club; 2.30, Sunshine Club.

Sunday—8.30, Sing Song.

RECORD ROUTES OF MACKEREL.

Will Continue Scouting Service of 1921.

(Canadian Press.)

HALIFAX, N. S., March 28.—Far reaching results are anticipated from the continuation of the mackerel scouting service on the Atlantic coast this year. The system adopted last season will probably be the basis for the efforts of the fishermen's governmental assistants this spring. Last spring and summer information relative to the position of mackerel schools was wirelessed from the Cruiser "Hochelaga" to Cape Sable and Halifax, and thence disseminated by telegraph and telephone to Yarmouth, Shelburne, Lunenburg, Liverpool, Lockeport, Sherbrooke and intermediate parts.

The service promises to produce valuable data for biological research work, says the Canadian Fisherman, suggesting that a chart of movements of mackerel throughout the whole season will probably be made available to those interested.

1 Pill a Laxative, 2 Pills a Cathartic, 3 Pills a Purgative,

This is the Way Millburn's Laxa-Liver Pills Work.

You will never use any of the old griping, nauseating, sickening, purging pills, containing as they do calomel and other drastic mineral ingredients, once you use Milburn's Laxa-Liver, a pill that is purely vegetable.

Owing to the great care used in procuring the highest grade of drugs from which they are manufactured, they are as near perfect as it is possible to get a laxative remedy.

They work gently and effectively, without a gripe or pain.

If you are troubled with constipation, biliousness; driven to distraction with sick headaches, if your tongue is coated, your breath bad, your complexion muddy, your eyes yellow, have floating specks before the eyes, jaundice, itching, bleeding, or protruding piles, stir up your sluggish liver with a few doses of Milburn's Laxa-Liver Pills.

Mrs. Roy Mackie, Orillia, Ont., writes: "I desire to express my thanks for the relief I have had by using Milburn's Laxa-Liver Pills. I had been suffering for some time from constipation and bad headaches. I tried all sorts of cures, which did me no good, until I was advised to try your pills. I got great relief after taking only a few doses."

Price 25c a vial, at all dealers, or mailed direct on receipt of price by The T. Milburn Co., Limited, Toronto, Ont.

The Pershing Stadium, Paris, which was a gift made to that city by the American soldiers, is now under consideration for use as an arena for bull-fighting

MEN! YOU CAN SAVE MONEY ON YOUR CLOTHES.

AT ROCKWELL'S. There's a Verdict. Men's and Boys' Suits, Overcoats, Trousers and Bloomers. ROCKWELL'S —Ye Upstairs Clothes Shoppe, 332 1-2 George Street, over P. S. White's Grocery store. mwf

IS YOUR PIANO IN TUNE?

IF NOT, WHY NOT?

W. C. MORTON

EXPERT PIANO AND PLAYER PIANO TUNER

Heintzman Hall, Hunter Street

PHONE 258

RADIUM USED FOR FIGHTING DREAD CANCER.

Madame Curie Details Its Usefulness in Maladies Thought Fatal — Has Great Curative Value.

PARIS, March 28.—Although disinclined to talk for publication, Madame Curie, the world's foremost woman scientist, gave the following interview in the press on the eve of sailing for the United States to accept a gift from a committee of American women to purchase one gram of radium. Madame Curie is professor and lecturer at the Sarbonne, Paris, and was awarded the Noble prize for chemistry in 1911.

She is a small, pale woman of perhaps fifty, whose whole personality is a striking combination of gentleness and determination.

Madame Curie said: "I will go to America some time during the first fortnight in May, but the exact date has not been set, because I am awaiting the program to be sent to me by the committee, which I shall follow. I expect to stay about a month in all. I do not know exactly which cities I will visit, but certainly Philadelphia and the University of Pennsylvania will be included."

About her work at present, Madame Curie could say but little, except that naturally she was continuing "my investigations into the nature and application of radium." But Madame Curie made the, following important statements relating to the discovery of radium and its consequences: "Since its discovery some twenty years ago, the importance of the properties of this material revealed by radio elements has continually increased

Gives Out Heat.

"For instance, radio-active bodies give out heat. A powerful radio-active substance such as radium is a constant source of heat. It has been thought up to the present that the earth has been constantly cooling since its solidification. A study of radio-active elements shows, on the contrary, that not only is it not certain that the earth is cooling, but it is even possible that it is getting constantly warmer, and this changes all our opinion on the evolution of the terrestrial globe.

"It has been recognized that this discharge of heat from radium plays an important role in the thermal equilibrium of the terrestrial globe. It is known that radio-active substances such as radium are disseminated throughout the earth's crust in minute quantities. These quantities can be measured by electro-meters. These measures have esta ished that a given quantity of radium throws out heat sufficient to melt in an hour its own weight of ice. This heat, in numerical values is equal to 135 calories per gram of radium per hour. Thus one can calculate the heat given out by radium in the earth's crust On the other hand, the heat reflected into space by the earth is known—heat originating in the increased temperature of the earth towards its centre, and in the thermic conductibility of superficial rocks. It is found on comparing the two numbers that the radio-active elements in the earth's crust are more than sufficient in quantity to compensate for the loss of heat by radiation."

Curative Value.

Regarding the use of radium in the treatment of disease, Madame Curie said:

"Because the radium is so strong it was natural to try its curative value, for the chance to alleviate human suffering is never neglected. From the first trials the results obtained in certain cases were encouraging, and soon it was established that radium rays would cure a certain number of maladies, especially various affections of the skin, such as superficial ulcers, lupus, birthmarks, granulation of the eye-lids, etc. Other more difficult medical applications have required more time in order that their results should be sure and definitive. Thus good results have been obtained in treatment of arthritic and neurotic cases. During the war radium therapy was used in treating infected wounds and sores whose healing remained arrested.

For Fighting Cancer.

"But the most important result consists in the constantly increasing number of deep cancers treated by this method. This particularly difficult application has only developed slowly, but it now is certain that radium offers to us a powerful means for fighting cancer."

"Special institutions had been founded in America and England to centralize the application of radium therapy. In France we have no such institution. During the war I was led to instal at the radium institute a service of emanations for military hospitals to assure treatment of soldiers. This service, established several years ago, has continued to function even after the war, because it has been recognized as indispensable. Little by little it has been transformed into a section of radium therapy, under the direction of Professor Regaud. It is hoped that soon we shall have in France a service of radium therapy worthy of our country and its capital. The value of central service is particularly great, in that they alone permit the collection and centralization of sufficient records. By this means a sufficient number of observations can be made and classified to permit the study of vitally important problems like the cure of cancer."

BRAUND'S BIG SALE

NOT FOR PROFIT. BUT FOR ROOM

We are turning the second flat of our store into apartments. But must clear out many thousands of Dollars Worth of Goods to make room.

HENCE THE GREAT SACRIFICE SALE

A perfect deluge of Bargains and Shameful Cut Prices. Many of these Prices are Less than Half Value and much below cost. But I must make room for the Carpenters.

BOOTS SACRIFICED

Men's Boots ..... at HALF-PRICE
Boys' Boots ..... at HALF-PRICE
Women's Boots ..... at HALF-PRICE
Childs' Boots ..... at HALF-PRICE
All Rubbers ..... at HALF-PRICE
They are Marked in Plain Figures

MITTS AND GLOVES

All our Leather and Cotton Mitts and Gloves AT HALF-PRICE.

RIBBONS SACRIFICED

Every kind and every width—all sacrificed, HALF-PRICE—2 Yards for the Price of One.

SHIRTING AND LAWN

Heavy Shirtings, 65c yard 39c
Fine Striped Shirtings, 60c yard 34c
Victoria Lawn Shirtings, 50c yard 31c

TOWELS AND TOWELLING

85c Towels—Pair for 39c
$1.00 Towels—Pair for 49c
$1.50 Towels—Pair for 89c
Huckaback Towelling, 50c—for 31c
Linen Roller Towelling, 50c—for 34c
Check Dish Towelling, 45c—for 23c

MEN'S GOODS—CUT PRICE

Stiff Hats, $5.00—for $1.99
Fleeced Underwear, $1.50—for 49c
$2.00 Woolfax Underwear—for 89c
$3.00 Men's Combinations—for $1.69
$2.00 Summer Combinations—for $1.49

OILCLOTH AND LINOLEUMS

2 yard Linola, $1.35—sq. yard 91c
Floor Oilcloths, $1.00—sq. yard 69c
Sunfast Carpet Squares, $15.00—for $7.50

WHITE DINNER DISHES

Pie Plate, 5in. size, 20c—for ..... 9c plate
Tea Plate, 6in. size, 25c—for ..... 14c plate
Breakfast Plate, 7in. size, 30c—for ..... 18c plate
Dinner Plate, 8in. size, 35c—for ..... 19c plate
Clover Leaf and Gold ..... 1c more each
Clover Leaf Cup and Saucer, 35c—for 24c
White Cup only 14c

HOUSE DRESSES SACRIFICED

Fine Dark Dresses, $4.50 ..... $2.99
Smock Gar. Dresses, $3.00 ..... $1.99
Light Print Dresses, $3.00 ..... $1.89
Special Stripe Dresses, $1.75 ..... $1.19

DRESS GOODS—CUT PRICE

Fine Blue Serge, $3.00—for ..... $1.79 yard
Shepherd Check, $2.50—for ..... $1.69 yard
New Spring Voile Goods, 50c—for ..... 34c yard
New Prints, 40c and 45c—for ..... 29c yard

2 YARDS WIDE SHEETING

Extra Fine Quality, $1.25—for ..... 59c yard
Fine Quality, $1.00 and $1.15—for ..... 49c yard
Twilled Sheeting, 3in., 75c—for ..... 24c yard

WHITE COTTONS SACRIFICED

W 77 Longcloth, 45c—for 19c
Special Heavy, 50c—for 23c
These Cottons are Exceptional

TABLE DAMASK

Extra Fine, 2 yards wide, $2.25—for ..... $1.69 yard
Everyday Damask, $1.50—for ..... 99c yard
$5.75 Ready-made Cloths—for $3.99
$3.75 Ready-made Cloths—for $2.69

FLANNELETTE AT AWAY BELOW COST

40c Flannelette ..... 14c a yard
45c Flannelette ..... 19c a yard
35c Flannelette ..... 27c a yard

WALL PAPERS—CUT PRICE

Every Roll of our Old and New Designs of Wallpaper Cut 12c off Every Roll.
Reductions on Every Yard of Border.
Special Lots Wallpaper ..... 9c roll
Remnant Lots ..... 7c roll

STATIONERY

Writing Pads, 15c—for 9c
Lift Lock Pads, 25c—for 12c
15c Bunches Envelopes—for 9c
10c Bunches Envelopes 5c

THREADS AND YARNS

200 Yards Coats' Thread, 10c—for 8c
125 Coats' Mercer. Cotton 13c
75c Fingering Yarn, ¼lb. 39c
65c Factory Yarn, ¼lb. 29c
25c Excelde Sweater Yarn 15c

BIG SALE OF MIDDIES

3 and 4 Year, White Cloth, $1.25—for 75c
6 to 8 Year, White Cloth, $1.45—for 85c
10, 12 and 14 Year Middies, $1.60—for 99c
Embroidered Middy Smock, $4.00—for 99c
Fine Pleated Voile Waists, $2.50—for $1.39
$2.50 and $2.75 Underskirts at $1.41

CHILDS' DRESSES SLAUGHTERED

$2.50 Dress.....$1.69 $1.85 Dress.....$1.19
$1.35 Dress..... .99 2 to 4 Yr. Dress.. .49
Boys' Norfolk Suits $1.39

OVERALLS FOR MEN OR BOYS

Every Pair in Stock at HALF-PRICE. Don't miss this chance—
$3.25 Blue Striped and Black—for $1.62½
$3.00 Khaki Pants—for $1.50
Men's 50c Socks—2 Pairs for 50c
Children's Stockings, 50c and 60c—at ..... 34c pair

GOOD SHIRTS CHEAP

Men's Sunday Shirts, $3.00—for $1.49
Black and Khaki Shirts, $2.50—for $1.49
Black with White Stripe, $1.25—for 49c

SUNDRIES

White Wax Candles ..... 5 for 5c
Boys' Marbles ..... 12 for 1c
2c Toy Balloon Squakers—for 1c
Thomas' Electric Oil, 30c—for 19c

HEMP CARPETS SACRIFICED

Hemp Stair Carpet, 20in., 50c—for ..... 19c yard
32in. Hemp Stripe, 75c—for ..... 39c yard
36in. Tapestry Hemp, 95c—for ..... 49c yard

CURTAIN SCRIMS CHEAP

30c Scrim—only ..... 19c yard
75c Scrim—only ..... 59c yard
65c Curtain Nets ..... 49c yard
95c Madras Net ..... 69c yard
A Lot of 95c Pillow Cases—Clearing at ..... 2 for 95c
25c Rolls Cotton Batting 13c

MANY BARGAINS AND CUT PRICES NOT ON THIS LIST

REMEMBER THE TERMS OF THIS GREAT SALE—CASH AT THE STORE—NOTHING CHARGED. ANY GOODS SOLD OUT, WE DO NOT AGREE TO REPLACE THEM. BOOTS SELECTED NOT CHANGEABLE. CUSTOMERS ASK FOR THEIR STREET CAR TICKET IF GOING HOME ON THE CAR. SALE CONTINUES TILL APRIL 9th.

Don't Thrash Yourself because you Waited Too Long, and the Goods were Sold Out.

SOME OF THESE BARGAINS WILL BE AT OUR UP-TOWN ARCADE.—This Sale is not for Profit, as I am Losing Money on the Goods

R. C. BRAUND

MAIN STORE, CORNER ALBERT AND PARK STREETS—'Phones 348
BARGAIN ARCADE, 187 CHARLOTTE STREET and 890W.

THE STREET CAR COMES PAST OUR DOOR EVERY FEW MINUTES.

I MUST CLEAR OUT THE GOODS

EASTER MUSIC AT LAKEFIELD

H. F. STRICKLAND CONTRIBUTES VIOLIN ACCOMPANIMENT AND RECITAL IN ST. JOHN'S.

LAKEFIELD, March 28. — The following was the programme of the Easter day services in the Methodist church:

10 a.m.— Lakefield Brotherhood meetings. Mr. Alf. Partridge was the speaker.

11 a.m.— Voluntary prayer from Von Weber's "Der Freischutz."
Hymn 138.
Prayer.
Anthem—"Triumphantly Sing."
Responsive Reading, St. John 20, 1-18.
Mrs. Walter Madill's class sings.
Sermonette—"Human Flowers."
Male Quartette — "The Eye of Faith."
Offertory.
Jubilate Deo.
Anthem — The Rays of Victory Dawn.
Sermon—The Murk of the Morning and the Empowerment of the Evening.
Anthem—"The Day of Resurrection."
Hymn 140.
Voluntary — Gloria, from the Twelfth Mass—Mozart.

7 P.M.

Voluntary — Sanctus— Gounod, from St. Ceclia's Mass.
Hymn 136.
Prayer.
Anthem — Hosanna to the Son David.
Reaing.
Chorus—"Swing the Lilies."
Five minute address by the pastor.
Anthem—"Lo, Easter Dawns."
Five minute address.
Solo—"The Lily."
Hymn 139.
Five minute address.
Anthem—"Low in the Grave He Lay."
Offertory.
Jubilate Deo.
Male Quartette — Lift Up Thy Anthem—"The Lord is Risen Indeed."
Hymn 135.
Closing Voluntary— March from Athalia.

The evening service was in charge of the Woman's Missionary Society, and the Thank offering was for their funds.

The membership of the Lakefield Society is now 109, an increase of 40 over last year.

At St. John's.

The Easter services in St. John's church were as follows:

Holy Communion at 8 a.m.
Matins at 10.30 a.m.
Choral Communion at 11 a.m.
Choral Children's Service at 3 p.m.
Evensong at 7 p.m.

Rev. A. W. Mackenzie was the preacher at the morning service, and gave a beautiful address on the resurrection. The rector himself preached in the evening.

The anthem by Nichol, "O Lord of Life and Glory," was rendered at both services, Mr. Fawcett taking the solo parts.

Custance Te Deum and Stainer's Kyrie and Calkins' Gloria Tibi were sung in the morning also.

Mr. H. F. Strickland was present at both services and accompanied the organ and choir on his violin. Mr. Strickland's music is always a great treat to the people of the village. After the evening service he gave a violin recital, accompanied by Miss Atwood on the organ.

ECZEMA

You are not experimenting when you use Dr. Chase's Ointment for Eczema and Skin Irritations. It relieves at once and gradually heals the skin. Sample box Dr. Chase's Ointment free if you mention this paper and send 2c. stamp for postage. 60c. a box; all dealers or Edmanson, Bates & Co., Limited, Toronto.

DISMISS APPEALS FOR HIGHER WAGE

U.S. RAILWAY LABOR BOARD REFUSES DEMAND OF RAILWAYMEN.

CHICAGO, March 28.—(Canadian Press).—The United States Railroad Labor Board to-day dismissed the appeals for increased wages filed with it last Fall by fifteen railroad labor unions against sixty-seven short lines throughout the United States.

The Flavor is Finest in— JELL-O

"Canada's Most Famous Dessert"

Made at Bridgeburg, Ontario

SCIENCE REVEALS that foods that abound in the vitamins best promote healthful growth.

Scott's Emulsion

as an aid to growth and strength should have a place in the diet of most children.

Scott & Bowne, Toronto Ont.

ALSO MAKERS OF

KI-MOIDS (Tablets or Granules) FOR INDIGESTION

20-22-k

Banta's Kidney AND Rheumatic Pills

You may have taken different kinds of medicines for Kidney Trouble and derived no benefit from them, but that is no reason why you should become discouraged. Mr. Arthur Pinch of this city suffered from back-ache and kidney trouble for years and tried various remedies without getting any good results. He used two boxes of Dr. Banta's Kidney and Rheumatic Pills and he now claims he is as well as ever.

Why suffer any longer? Go to your dealer and get a box of Dr. Banta's Kidney and Rheumatic Pills. They will give you satisfaction. Try them now and be convinced. 4d-24-28-31-4

MACDONALD'S PRINCE of WALES CHEWING TOBACCO

"The Tobacco with a heart"

Canada's standard since 1858

or Easter Belles and Spring Brides

Entrancing Effects in Satins, Taffetas and Cloth of Silver to Make the 1921 Brides Look Like Dresden China Dolls and Fairy Princesses.

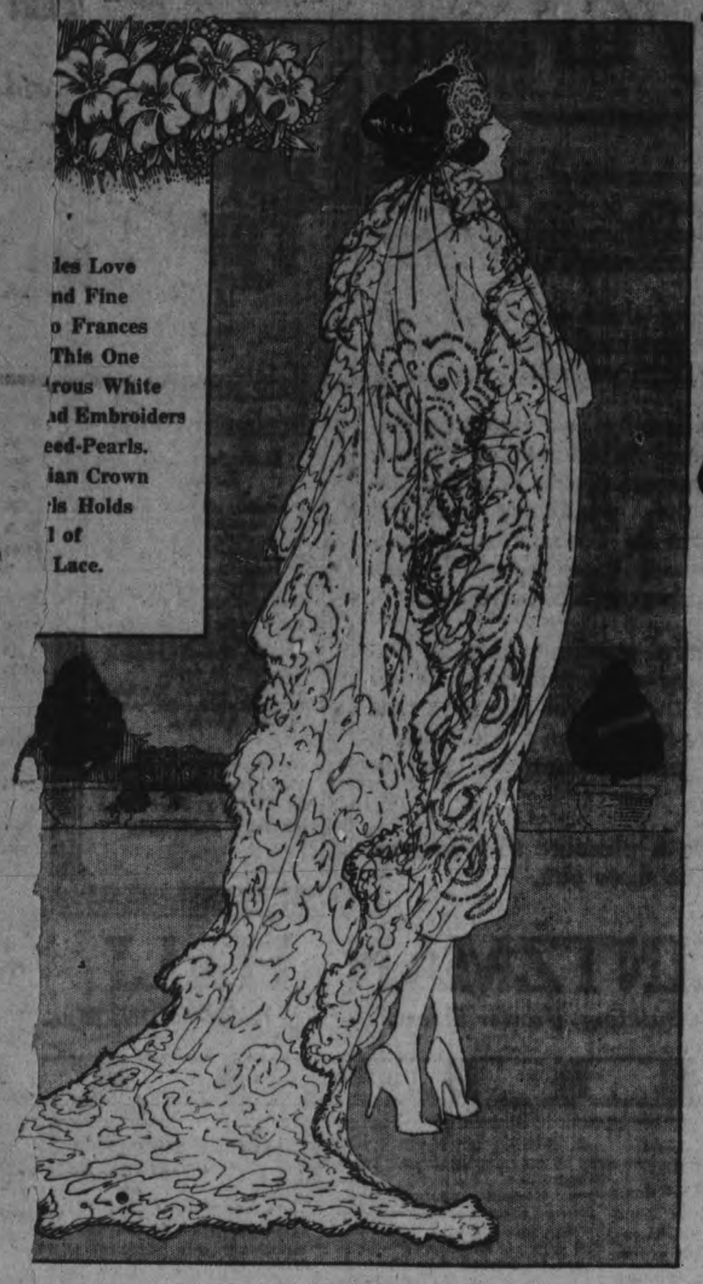

les Love
nd Fine
o Frances
This One
rous White
ad Embroiders
eed-Pearls.
ian Crown
ls Holds
l of
Lace.

Silver Cloth Girdled with Pearls and a Twist of Tulle and Pearls Falling Down on Either Side Make Even the Most Modern of Girls a Story-Book Princess Who Is to Live Happily Forever After.

Mme. Frances

e Famous Creator of Fashions

ER the doleful days of Lent comes
aster with its lilies. Then social
functions once more invite the at-
of the fashionable woman. The
bride makes her appearance and
days speed onward many weddings
e interest of society's leaders.
bride of today is not bound by any
ns in regard to what she shall
t her wedding. True, she generally
white, but she suits the dictates of
ncy as to whether her gown shall be
d on ultra-modern mode or on the
sque lines of the mediaeval period.
he weds for the second time she
es with the flowing veil that is usu-
e choice of the young thing who
es only the glamor of the great
Colors, too, are approved by the
who would venture once more on
ertain seas of matrimony. Gray is
her first choice, but touches of
pink are not to be despised by her
he may carry gay blossoms for this
lar occasion.
there is so much diversity of opin-
to what the bride should wear, I
signed four charming gowns which
am sure, find favor in the eyes of
who contemplate taking to them-
husbands via the route of the for-
dding.
youthful bride who revels in the
f the Victorian period will appreci-
gown I have designed along the
es. It is fashioned from a hand-
white taffeta that has enough body
that it billows away from the fig-
he skirt is slashed down the front
al a white tulle underskirt. This
med with quaint little ruches and
affeta flowers.

The "Victorian" Bride

cing of pale blue appears on the
skirt and the spreading folds of the
embellished with exquisite hand-
wers. These are fabricated from
ffeta and are most effective. Pant-
of white tulle peep from below its
hey, too, are edged with a ruche.
e it is not essential that these be
less the bride desires to include
letails of this particular period of
They are exceedingly picturesque,
y when worn with the slippers
tied in cross-over style.
fitted waist fits the figure snugly.
r part is developed in the taffeta,
hite tulle forms the upper part of
e. Above this is a small frill of
e tulle edged with ruches of the
ny material. A white gardenia is placed at the centre of the frills where its waxy petals lean against the fair skin of the bride.

White gardenias encircle the tresses of the bride, and above these blossoms a veil of white tulle is formally draped so that the face of the bride is covered. The bride's hands are partly hidden by white silk mitts, for in Victorian days they took the place of gloves. Another picturesque touch may be given to this creation by the carrying of a very formal bouquet edged with a very formal frill.

The gown, originated on Russian lines, gives a very different silhouette to the figure. It is made of white satin and follows the lines of the figure rather closely. Great richness, however, is given to this creation by the pearl embroidery. This is disposed in several panels which weight the sides, front and back. Similar embroidery also adorns the corsage, which is designed with very short sleeves. The neckline is interesting despite its lack of decoration.

A pearl crown wrought in Russian shape is prettily poised on the head, and from underneath falls a full length veil of thread lace. This, too, shows touches of ornament, for it is embroidered around the edges with pearls.

Long white kid gloves are worn with this gown, the wrinkly effect being quite decorative. Such a model, with all its essential accessories, is especially suited to the tall brunette.

The blonde will, I think, favor the bridal gown that is modelled along the beautiful lines of the mediaeval age. For this creation I have chosen silver cloth, as its shimmering folds lend themselves well to its fashioning. The long sleeves, the slender corselet-like bodice, and the diminishing train seem to accentuate the grace and the height of the wearer.

Around the low waistline is a broad girdle of pearls that matches the dainty edging of the gown. The head is draped with white tulle, which is also swathed about the lower part of the face. In the back the tulle forms a flowing train. A distinctive touch is seen in the two pieces of tulle that look like braids. These are enriched with pearls that are twisted among their folds, and as they hang down the front they add to the interest of the plain corsage.

The bride who wears this gown should carry a single spray of calla lilies, as this flower is more in keeping with the character of the dress than a formal bouquet or one from which great trails of smilax depend.

Of course, if you should copy any of these models you might vary the details in their making to suit your particular needs. The model just described might be developed in a heavy satin, if you preferred, and if you did not wish such a lavish girdle you might have it made of a heavy cord, or even pleated satin, which could be finished with some handsome fringe.

The Russian model, too, might be fashioned with less ornate embroidery should your wedding be arranged in simple style. But for the outstanding social affair the elaborate wedding gown is imperative.

For a Marrying Widow

The fourth gown that is illustrated is originated especially for the woman who goes adventuring for the second time in the realm of matrimony. It is evolved from chiffon in a delicate shade of gray. The trimming is achieved by the use of binds of gray satin.

The skirt is most attractively draped so that the soft folds of the chiffon gently envelop the limbs. A swaying train lends dignity to this model and permits an artistic display of the satin bind trimming.

The corsage is built over flesh-colored satin, which is edged with fine cream lace at the top. The rounded neckline reveals a panel opening in the front which affords room for the insertion of a small piece of the satin bind trimming.

The sleeves, with their wide bell-shaped cuffs, also lend themselves well to the display of this effective trimming. Gray gloves are essential for this creation, but a pleasing dash of color is introduced by the small cluster of orchids that the bride carries with her.

The hat of draped gray tulle is finished with a flare of Paradise that is of the same soft gray tone as the dress. Gray silk hose and slippers that show the approved cut complete this delectable costume for the woman who would enter the bonds of matrimony once again.

Other flowers in pale violet or heliotrope shades might be substituted instead of the orchids, for the matter of flowers is usually decided by the personal taste of the individual. There are many blossoms equally beautiful, from the butterfly-petalled sweet pea to the modest violet or fragrant heliotrope.

Satin Patterned in Self-Color Is This Gown of Gray Chiffon for the Bride Who Is Taking Her Second Chance at the Game.

A Little Round Bouquet of Gardenias and a Pair of Lace Mitts Add to the Picturesqueness of This Demure Bridal Frock.

The Fashion Forecast

Flowers and fruits in great numbers will be used on the dresses for May and June as lavishly as on the new hats.

10 West Fifty-Sixth Street,
New York.

Frances

CATHOLIC WOMEN'S LEAGUE MEETING

MISS M. O'CONNELL, OF TORONTO, GAVE AN ADDRESS.

The Catholic Women's League held their monthly meeting at St. Alphonsus Lyceum on Sunday afternoon, with Mrs. James V. Gallivan, president of the society, in the chair. The minutes of the previous meeting were read, and encouraging reports received from Mrs. G. H. Popham, Mrs. V. J. McElderry, Mrs. Legendre and Miss M. A. O'Connell showing some good work done since the last monthly meeting. A vote of thanks was tendered by the meeting to Rev. Monsignor McColl, who has placed his hall in East City at the disposal of the League, and thanks was tendered also to Mr. J. O. LaPlante for his help to the ladies of the several committees. Miss Marguerite E. O'Connell, M.A., of Toronto Collegiate, was the speaker of the afternoon, and her address was a decided treat for the large audience assembled to hear her. Miss O'Connell spoke on a vitally interesting topic of the present day, her remark, "This is the day of the layman's mission," being the keynote of the entire discourse. The manifold help which woman can bring to this mission were dwelt on very convincingly by the speaker, who has a thorough knowledge and grasp of the subject. The different aids to this work, when undertaken by women zealous in the cause, were brought out in a masterly fashion, and the address was enriched by a number of apt quotations from the great masters of prose and fiction. The life of Christ, with its outstanding virtues of love of God and love of neighbour which it exemplified to the highest degree, is the shining example for all who would follow in the footsteps of the Divine Missionary. Altogether, this was a very scholarly and interesting talk, and a warm vote of thanks was tendered Miss O'Connell for her admirable exposition of a work very dear to the heart of the Catholic Women's League, to which Rev. Monsignor McColl added a few words of hearty appreciation. During the afternoon Miss Ernestine McManus sang an "Ave Maria" very sweetly, and Miss Lucille Doris rendered an instrumental solo. Little Miss Doris has an exceptionally fine touch for such a young performer, and her bright rendition of a difficult piano number was very creditable.

EASTER SERVICES IN PARK STREET

Easter services were celebrated by Park Street Baptist Sunday School in an open session, when an excellent programme was provided. The Sunday School orchestra, which played a number of fine selections, did much to make the occasion a success. Mr. Chapman rendered a very fine violin solo, a cornet solo, "The Rosary," by Mr. W. Forde, was much appreciated. Mr. Maurice Dunkley sang "Calvary" in excellent voice, and a beautiful duet, "Ashamed of Jesus," was given by Misses Wade and Goodwin. Rev. W. E. Morrow gave a short talk, and the session closed with a hymn and general prayer.

URIC ACID IN MEAT CLOGS THE KIDNEYS

Take a Glass of Salts if your Back Hurts or Bladder Bothers.

If you must have your meat every day, eat it, but flush your kidneys with salts occasoinally, says a noted authority who tells us that meat forms uric acid which almost paralyzes the kidneys in their efforts to expel it from the blood. They become sluggish and weaken ,then you suffer with a dull misery in the kidney region, sharp pains in the back or sick headache, dizziness, your stomach sours, the tongue is coated, and when the weather is bad you have rheumatic twinges. The urine gets cloudy, full of sediment, the channels often get sore and irritated, obliging you to seek relief two or three times during the night.

To neutralize these irritating acids to cleanse the kidneys and flush off the body's urinous waste get four ounces of Jad Salts from any pharmacy here; take a tablespoonful in a glass of water before breakfast for a few days and your kidneys will then act fine. This famous salts is made from the acid of grapes and lemon juice, combined with lithia, and has been used for generations to flush and stimulate sluggish kidneys; also to neutralize the acids in the urine, so it no longer irritates, thus ending bladder weakness.

Jad Salts is inexpensive; cannot injure and makes a delightful effervescent lithia-water drink.

ON WHICH SIDE DOES THE BRIDE STAND DURING THE WEDDING CEREMONY?

On which side does the bride stand during the wedding ceremony

Do you know?

Agnes Ayres, who admits she ought to know, admits just as quickly that she does not know

And Jerome Patrick makes the same admission.

So does Ethel Chaffin, whose business it is, as designer at the Realart West Coast Studio, to gown women beautifully.

And so, too, do half a dozen of Miss Chaffin's assistants in her wardrobe departments.

Even Agnes Ayres' mother could not recall where nor how she stood when she was wedded!

Nor could Miss Ayres' colored maid, who had been married twice. "Ah guess ah stood somewha'," she grinned, "but ah was too fussed to know wha'!"

And that remark voiced the sentiments of the entire group. Those who had been married could not recall on which side they stood, and the rest—all of whom admitted they had attended a dozen or more wedding—were afraid to hazard a guess.

So the natural question is—do you know? Of course, you should! But do you.

Miss Ayres, recognized as one of the most beautiful women on the screen, has the leading role in William Desmond Taylor's current production for Realart, "The Furnace." In the course of the picture she is married at a fashionable high church wedding. Her gown is gorgeous, and it was during the taking of the "stills" of her in the bridal gown, with the groom beside her, that she made te interesting admission that she did not know on which side of the groom to stand

A dozen people were in the art gallery, and they argued the question pro and con for half an hour. Finally William D. Taylor was appealed to, and he gave the proper orders to the befuddled "bride and groom."

But the question still remains—

Do you—you who are married—recall how you stood at the ceremony?

And do you—you who are unmarried, but who have seen others wedded, remember, or were you too interested in studying beautiful bride to notice where the groom was, or whether he was there at all.

REV. DR. BETHUNE SUPERANNUATED

Served Fourteen Years on Staff of Agricultural College, Guelph

TORONTO, March 28.—Rev. Dr C. J. S. Bethune, an old servant of the Ontario Government, and for the past fourteen years professor of entomology, has been superannuated. The professor, who is in his 83rd year, was born in West Flamboro, near Dundas. Prior to going to the Ontario Agricultural College at Guelph, he was headmaster of Trinity College School at Port Hope for 30 years. Dr. Bethune has always taken an active part in the work of the Church of England and for seven years was secretary of the general synod

Dr. Bethune was head boy at Upper Canada College in 1856, and that Col. G. T. Denison, the popular police magistrate of Toronto, was associated in the same form with him.

Machinists in automobile factories earn from $26.80 to $44 a week, plus time and half for overtime and holidays.

LOWER PRICES FALL, KNIT UNDERWEAR.

Indications Point to Reductions of About 50 Per Cent.

NEW YORK, March 28.—That prices for Fall underwear will be about 50 per cent. lower than the highest points reached during the 1920 heavy weight season, is now foreshadowed in those quotations already let out. The general market opening for Fall knitted underwear is scheduled for Monday next, and although standard New York State lines of ribbed goods are yet unpriced, still other figures released give a pretty good idea of how things are going. At least two southern manufacturers were offering ribbed merchandise at the rate of $9 and $10 a dozen, respectively, for 14-pound and 16-pound union suits. For separate shirts and drawers the same concerns were quoting $5 a dozen on 10-pound goods and $5.50 a dozen on 11-pound.

Fleeced underwear is more generally available to buyers than ribbed goods, and at prices which in some instances showed reductions of 40 to 50 per cent. from the 1920 openings. A synopsis of prices on certain well-known lines shows that men's fleeced union suits range from $10.50 to $13.50 a dozen, while the separate shirts and drawers, fleeced, range from $6.25 to $7.50. A well-known line of boys' fleeced union suits is based on $4.50 to $5.50 a dozen for size 20, rising 50 cents a dozen per size. Early buying of fleeced goods is urged in a statement made by an executive of one of the most prominent concerns in the market, who asserted that, even if the mills got under full headway at once, from 50 to 60 per cent. of a normal season's production would be lost because of the late start

CUT COMMUNICATION WITH DUBLIN

DUBLIN, March 28—(Canadian Press)—Armed men this morning simultaneously raided the post offices of the coast towns of Kingstown ,Blackrock, Dalkey, Killiney and Foxrock, suburbs of Dublin. The staffs were held up at the points of revolvers and telephones and other instruments were taken, the raiders giving receipts for them. The object of the raids was presumably to cut off communication with this city.

BRITAIN MAKES READY TO LAUNCH HOME RULE.

DUBLIN, March 28.—The day appointed for the preliminaries necessary to bring the Home Rule Act into operation has been fixed for April 19, both northern and southern parliaments starting simultaneously.

On May 3 the Lord Lieutenant for Ireland will issue a proclamation for the elections under the Act, which will be held in May, both in the north and south.

In China there are monuments to military heroes.

SPECIAL SERVICES ST. LUKE'S CHURCH

Holy week and Easter Day this year will long be recalled by the congregation. Owing to being without a Rector, many of the Lenten activities had to be suspended, and to make up for this a special effort was made through the whole of Holy Week when they were able to secure the services of Rev. Walter Cox, of Toronto, formerly Rector of Gananoque, Ont. Special services were held every evening with growing congregations each night, culminating with the church being well filled at all the services Easter Day. The festival opened with the celebration of Holy Communion at 8 a.m., at which service there was a record number of communicants. At 11 a.m. the church was well filled for morning prayer, Holy Communion and sermon. The church was beautifully decorated with plants and flowers. The musical service was well rendered by a full choir and showed the painstaking work of the organist and choir leader. The Easter anthem, "Christ our Passover, etc.," was sung in place of Venite. Before the sermon the choir sang the anthem, "King of Kings," which was rendered very acceptably. The sermon text was taken from Rev. i., 18: "I have the keys of death and of Hades" (R.V.), the preacher dealing with the theme from the standpoint of Easter Day. During the offertory Miss Green rendered the Holy City, which, with the beautiful organ accompaniment, was very pleasing.

In the afternoon the children of the Sunday School had a service all their own in the church, when they presented their results of the Lenten savings for missions. Mr. Cox gave them an address on "The Easter Lily" and what it symbolized.

Evening at 7 o'clock found another large congregation present, both anthem and solo being repeated, and the visiting clergyman gave a sermon on "Victory," taking the double text, 1st Cor. xv., 14: "If Christ be not risen then is our preaching vain and your faith in vain," and Cor. ii., 14: "But thanks be to God which always leadeth us in triumph in Christ and maketh manifest through us the Saviour of his knowledge in every place."

Altogether the services were of an inspiring character, and much enjoyed by all. Mr. Cox has promised to come next Sunday, when he will address the congregation on the "Challenge of the Resurection Life."

KILLED INSTANTLY.

HALIBURTON, March 28.—An old-time resident of Lutterworth Township, Thomas Hillier by name, was instantly killed a few days ago while doing repair work at the dock in Cosmopolis, Washington. One of the big donkey engines skidded and crushed Hillier to death against a pile of plank.

"The Last Word" in

Baby Grands

THE Ever-increasing Demand for Heintzman & Co. Grand and Semi-Grand Pianos is being strongly felt in Peterborough and District.

Because of their excellence, these Pianos have obtained a pre-eminence that makes them unrivalled.

In consideration of this appreciation for these Aristocrats of Pianos, Manager Lawson, of our local Heintzman Hall, has personally arranged with his firm in Toronto for continuous displays of these Grand Pianos in their Peterborough Showrooms.

A beautiful specimen in rich Mahogany is now on view in these Showrooms. All the careful planning that marks every Heintzman & Co. Grand stands out predominant in this instrument.

It will be a pleasure to have you call and let us show you.

VE OLDE FIRME

—Established 1850—
—70 Years—

The Heintzman & Co. Diminutive Grand

A Perfect Little Grand

Possesses all the musical qualities of the large parlor grand—all that individual beauty of tone that is characteristic of a Heintzman & Co. piano only.

Built to fit in the modern-sized room, as many modern houses are constructed to-day.

It fully meets the requirements of the most skilled pianists.

Heintzman & Co. Pianos have always been awarded FIRST Premiums wherever exhibited.

HEINTZMAN HALL

Royal Bank Building, Hunter Street. - - W. LAWSON, Mgr.

TWELVE HUNDRED A YEAR FOR COBOURG BANDMASTER

COBOURG, March 28.—Captain Hurt has been engaged as bandmaster of the Cobourg Citizens' Band, at a salary of $1,200 a year. This amount is to be guaranteed as follows: $500 from the Town Council, $500 by the Pavilion, and $200 to be provided by the Citizens' Band Committee. This action did not pass the Council without opposition. Reeve Corbett moved an amendment, which was defeated, that the Council hire no bandmaster, there is no need to employ this man; the proposition entails an expense that is uncalled for.

EASTER EGGS 28C A DOZEN AT BELLEVILLE.

Easter eggs at Belleville sold on Saturday at 32 and 28 cents a dozen. Butter was plentiful at 57 and 60 cents; while potatoes were plentiful at 95 cents the bag.

HOW PETERBOROUGH FARES IN COUNTY ROADSYSTEM

MAP
Showing the 1800 Miles of Roads in Ontario which have been designated Provincial Highways

Just study the above map! Those heavy lines do not represent railways, as one would imagine at first glance, but 1,800 miles of roads from Windsor to the Ottawa River, and from Niagara to the Severn River and Georgian Bay, with a network of connecting links practically serving every community of importance in Western Ontario. These roads are designated Provincial highways that will receive grants from both the Provincial and Federal Governments to create main vehicular thoroughfares worthy of the name; not narrow county roads, repaired in the main by dumping in their centre, under the statute labor principle, heaps of broken stone and leaving the rolling-in process to the passage of motor car, buggy or wagon, but broad highways of level and hardened surface, capable of carrying heavily ladened trucks, besides touring autos or lighter rigs and affording room for two vehicles to pass without one taking to the ditch, an unpleasant, not to say dangerous, means for avoiding collision.

That white area in above map, yclept (by courtesy maybe) Ontario—the area we mean—is not a desert as one might suppose from its appearance, but a portion of Central and Eastern Ontario, perhaps 150 x 100 miles in extent, as the crow flies each way, comprising that part of this fair Province, teeming with life, industry and expansion possibilities, but, so far as Provincial highways are concerned, is yet an arid desert of neglect, lying adjacent to a veritable oasis of government provision on its west.

Coming near home, to Peterborough City and County, with rich farms surrounding a busy industrial centre, to say nothing of electric power facilities and a beautiful waterway of scenic and transportation rivers, canals and lakes, all of which have been heralded by the Board of Trade as putting Peterborough—urban and rural—on the map for American tourists and capitalists, the present good roads scheme gives us but one Provincial highway, from Peterborough to Bewdley, Rice Lake, and thence to the Kingston Road, near Cobourg, a distance of some thirty miles, while Eastern Ontario itself is passed up with a mere sop of government patronage. As one correspondent to The Examiner put it, "Eastern Ontario should wake up and insist on a fair division of government favors." "Why," he says, "to look at the map it does not seem possible that Hamilton—the home of Hon. F. C. Biggs, Minister of Public Works—could have more highways running into and out of it, except it be one into Lake Ontario. Why this great disparity in treatment by the Legislature of Eastern Ontario compared with Western Ontario? Is it the result of a supineness on the part of Eastern members, or are we getting all we deserve? Of course, the Minister comes back at us with the reply to queries and requests in this connection with the reminder that it took Peterborough County fifteen years to appreciate goods roads, and now that their importance is beginning to be realized, Peterborough people must not expect to reap the benefit of such realization in full measure at once."

There is a good deal of common sense reason in the honorable gentleman's attitude. Peterborough County Councils have for years, either by procrastination or failure to grasp, like sister counties, the benefits underlying the Provincial highways' project, so far isolated this county from its progressive program. But now that an awakening has at last been effected, it is to be hoped that the present Councillors will put forth every effort to recover lost ground and secure for this county a fair share of the large Provincial and Federal grants toward such desirable highways now being or about to be distributed.

As regards the City Council, their position is outstandingly in favor of Provincial highways. They go further, and are co-operating with surrounding townships in the repair and maintenance of "good" suburban roads as links eventually with the main thoroughfares. Of the Joint Suburban Roads Commission Ald. Frank Whitehouse is the energetic Chairman, and he and his colleagues effected considerable road improvements around this city last year, for which the townships affected and the city pay fifty-fifty of the cost Mayor A. A. McIntyre, Aldermen Gordon and Whitehouse have vigorously pressed for and will continue to urge the talked-of Peterborough and Lindsay highway, in which they will no doubt have this community's endorsation. Then, Ald. G. N. Gordon, West Peterborough's representative in Commons, has promised to see what can be done along the line of constructing good roads along the Trent waterway route, and an effort will be made to bring pressure to bear on the Governments from Peterborough, its connecting municipalities, and also from Belleville and other lake front towns, to include Eastern Ontario more generously within the provisions of the Provincial Highways Act.

Such broad provincial and national highways as projected will constitute the consummation of a long and ever-growing need for new avenues of transportation, of which so immense a country like Canada can hardly have to many. The motorization of vehicles has inaugurated a forward movement in travel, for pleasure or trade, which will quicken this country's development and aid in bringing its yet untouched resources to market. Both agrarian and urban communities will by good highways be benefited—their interests fostered and enhanced. Districts as yet untouched and probably never to be touched by railways, will be linked together, hamlets and villages will spring up where now thought impossible; while quicker and readier access to each other's products is assured to rural and town municipalities alike in that system of well-constructed and efficiently maintained thoroughfares embodied in the Provincial highways scheme. But acquiescence and co-operation must come from municipalities themselves to reap such advantages. Let Peterborough County rise to the occasion and look at the proposition with the same eyes as have other far-seeing counties.

A farmer read of The Examiner writes pretty warmly on this subject—the foregoing quotations are from his pen—and he wants to know "why Peterborough's Board of Trade does not get busy in aid of the county as well as the city. They talk about the Trent Canal bringing tourists to this district; why, good roads would carry ten visitors to one coming by the canal." Wake up, is his concluding admonition.

In examining the above map, one sees that Peterborough's neighboring competitive towns—for industrial and tourist expansion—Oshawa, Bowmanville, Port Hope, Cobourg, Trenton and Belleville, are on the direct good roads route from and to the West, and this community cannot afford to stand denied so potential an influence for progress and travel preferment as Provincial highways offer. Then Lake Simcoe and Toronto (and incidentally Buffalo and Detroit) are connected in the plan, and this community should leave no stone unturned to secure, at the very least, a good road right-of-way from Toronto through Peterborough to the Kawartha Lakes, Trent Valley points, Trenton and Belleville, followed by the desired network of branches as time goes one. That one annex with Bewdley falls far short of this district's requirements.

JOHN E. KELLERD, as Hamlet, at the Grand Theatre on Friday night.

RANGERS READY FOR FINAL ROUND OF SCOTTISH CUP

DEFEATED ALBION ROVERS IN SEMI-FINALS BY 4 TO 1—PARTICK AND HEARTS TIE—MANCHESTER CITY DOWN LEADERS OF FIRST DIVISION—DAY OF SURPRISES.

Chief interest ni the soccer world Saturday was centred round the semi-final ties for the Scottish Cup. As was expected, Rangers downed Albion Rovers at Celtic Park and the score was 4 to 1. The other game, between Hearts and Partick Thistle, ended in a tie, neither team being able to bulge the net. The game will be replayed during the week, but it looks as if the Rangers are going to pull down the cup. The trophy has not rested in Ibrox Park since the season of 1902-3.

Manchester City Won.

The English League games were full of surprises Saturday, but the biggest was the defeat of Burnley by Manchester City. The Hyde Road team whitewashed the league leaders to the tune of 3 goals to 0. The Arsenal were badly trimmed by the "Blades" on their own ground at Avenal Road. The United just popped in six goals to the two scored by the "Gunners." It was a visiting team's day in both the first and second divisions. The visiting teams in these two divisions got away with the full two points. The "Villans" trimmed Middlesboro on their own mud heap by 4 to 1. The "Spurs" accounted for the mighty Sunderland at Roke Park by 1 goal, while Preston North End shut out West Bromwich Albion, 3 to 0.

Birmingham Defeated.

It was the same tale in the second division, and teams that were fully expected to win had to bow to defeat. Birmingham, the leaders, were badly beaten by Barnsley, who are only third from the bottom of the table. Cardiff City and Blackpool, who were in the running for the honors, also went down before Port Vale and Hull City respectively. Bristol City jumped to second place by virtue of their victory over Leeds United at Eiland Road. The tailenders, Coventry City, also pulled a surprise by downing Bury and forcing themselves out of the cellar position.

All but one of the third division games went according to form. The exception was the victory of Reading over Merthyr Town.

Celtic droped another two points in the Scottish league, when they went under to Kilmarnock by 3 goals to 2. Hibernians ewre the top scorers in the league, netting the ball on no less than four occasions. The following are the scores:

Scottish Cup.

(Semi-finals.)

Rangers 4, Albion 1.
Partick 0, Hearts 0.

English League.

—First Division—

Arsenal 2, Sheffield United 6.
Blackburn R. 1, Liverpool 1.
Bolton W. 2, Bradford 0.
Bradford City 1, Chelsea 1.
Derby C. 0, Newcastle U. 1.
Everton 5, Oldham Athletic 2.
Huddersfield T. 5, Manchester U. 2.
Manchester City 3, Burnley 0.
Middlesbro 1, Aston Villa 4.
Sunderland 0, Tottenham H. 1.
West Brom. A. 0, Preston N.E. 3.

—Second Division—

Birmingham 1, Barnsley 3.
Blackpool 1, Hull City 2.
Cardiff City 1, Port Vale 2.
Coventry City 1, Bury 0.
Fulham 1, Rotherham C. 0.
Leeds United 0, Bristol City 1.
Leicester C. 2, South Shields 0.
Notts C. 2, Wolverhampton W. 1.
Wednesday 2, Stockport C. 1.
Stoke 0, Clapton Orient 1.
West Ham U. 3, Nottingham F. 0.

—Third Division—

Brentford 1, Northampton 1.
Brighton and H. 0, Swindon T. 3.
Bristol R. 2, South End U. 1.
Crystal P. 3, Portsmouth 0.
Grimsby T. 2, Gillingham 0.
Luton Town 3, Exeter City 0.
Norwich City 1, Watford 1.
Queen's Park R. 2, Newport C. 0.
Reading 2, Merthyr Town 0.
Southampton 1, Plymouth A. 0.
Swansea T. 0, Millwall A. 0.

Scottish League.

Aberdeen 2, Dumbarton 0.
Airdrieonians 1, Hamilton A. 3.
Clydebank 3, St. Mirren 4.
Dundee 2, Ayr United 0.
Falkirk 1, Queen's Park 2.
Hibernians 4, Morton 0.
Kilmarnock 3, Celtic 2.
Motherwell 2, Raith Rovers 1.

BRITISH RUGBY RESULTS.

LONDON, March 28.— Northern Union Football games played Saturday resulted as follows:

Hunslet 8, Wakefield 9.
Leigh 8, Wakefield 9.
Hull Kingston 2, Halifax 5.
Dewsbury 12, Huddersfield 11.
Warrington 6, Batley 3.
Keighley 3, Hull 13.
Bromley 7, Leeds 18.
Broughton 5, Barrow 8.
Oldham 28, St. Helen's 0.
Wigan 11, St. Helen's Rec. 7.

FOOTBALL EXECUTIVE MEETING TO-NIGHT

A special meeting of the Peterborough Football Association will be held to-night in Mr. Fred Sutcliffe's barber shop to appoint official referees for football games on Saturday afternoon.

PLAY OF FOR THE HIGH AVERAGE BOWLERS

On Tuesday night at the Water street alleys a play off for the twelve high average bowlers for first and second prizes for those who took part in thirty games and over in the Business Men's League. Following are the names: Pete Travers, J. Marsden, J. Solomon, J. Arrowsmith, Pinette, D. Leether, Sullivan, Barrette, Gifford, Thomas, Lush, Frost.

KEENE BOWLERS WILL MEET DOURO BOWLERS

The first week in April will see good bowling with the out of city boys. As a game has been arranged between the Keene boys and Douro boys. They are waiting for the good roads.

Keene boys will have a lot of entries in the city bowling tournament.

CHINA PAINTING
Mrs. Langley McCarthy
TEACHES BISCOFF'S NEW AND BEAUTIFUL WORK IN CHINA PAINTING.

ABBOTT CUP TO GO WEST

STRATFORD WINS RETURN GAME 7 TO 2 BUT LOSE ROUND TO FALCONS.

TORONTO, March 28. (Canadian Press.) — While the Allan Cup comes east, the Abbott Cup, emblematic of the highest honours in junior hockey, goes west, in the possession of the Winnipeg Falcons.

Falling two goals short of the Falcons' majority secured Thursday night, Stratford led at full time 7 to 2 and only marvellous work in goal by Comfort of the Falcons, on Saturday night, prevented the cup from remaining in the east. Thus Falcons win the round by 11 to 9.

BOWLING TOURNAMENT

The annual five pin bowling tournament to be held at the Water street alleys promises to be the big event of the bowling season. Starting on April 11th until April 16th. All entries must be in by April 9. Last year the first bowling tournament was held here and proved a big success. As all players are drawn who enter in the tournament and it gives a poor bowler the same chance as a good bowler—and it is open to all bowlers.

FIVE COBOURG HORSES FOR THE KING'S PLATE.

COBOURG, March 28. — In the competition for the King's Plate to take place at Toronto on Saturday, May 21st, Mrs. L. A. Livingstone has entered five horses.

FRANCE WANTS 1928 OLYMPIAD IN HOLLAND.

PARIS, March 28. — Baron de Coubertin, President of the Olympic Games Committee, has asked the French members of the committee to support the application of Amsterdam for the 1928 games in return for the expected award of the 1924 meet in France.

The International Committee will hold its next official meeting at Lausanne, Switzerland, on June 2, and is expected to award the 1924 games at that meeting.

LAKEFIELD PERSONALS

LAKEFIELD, March 28.— Miss Mary Quinn is visiting friends in Peterborough for Easter.

Mr. and Mrs. Wm. Webdale and Miss Mary are holiday guests of Mrs. Isaac Watson.

Mrs. McMillan was the guest of friends in Warsaw last week.

Mrs. Hull was in Peterborough on Saturday.

Mr. Bert Davis of Toronto, was in the village for the holiday.

Mr. C. V. Hamilton of R.M.C., Kingston, is spending the Easter vacation at home.

Mr. John O'Connell was in Peterborough on Saturday.

Miss Viola Ridpath was a visitor to Peterborough on Saturday.

Mr. Frank Graystock is in Otonabee for the Easter holidays.

Mr. H. Maloney of Young's Point, is visiting his sister, Mrs. George Charlton.

Mr. Robert Charlton was in Peterborough on Saturday.

Miss Lennox was in Peterborough last week with friends.

Mr. Sam Sherin was in Peterborough on Saturday.

Mrs. Braden Blewett and Master Joe were in Peterborough on Saturday.

Miss C. Klim of Toronto, is visiting her cousin, Miss Vera Botterill.

Miss Heitha Preston spent Saturday in Peterborough.

Miss Kathleen Dixon of Sterling, is visiting her parents in the village.

Mr. Donald Fitzgerald of S.P.S., Toronto, is spending the vacation with his parents.

Mr. A. McKinlay, of Toronto, is visiting Mr. and Mrs. Roland Johnson.

Miss Cooper of Toronto, is the guest of Rev. and Mrs. Vipond, at "The Rectory."

Miss Mildred Bailey of Peterborough Collegiate Institute, is in the village for the vacation.

Mr. W. A. Nixon was in Peterborough on Saturday.

Mrs. Charles Winrow, Miss Mary and Master Gordon, of Toronto, are guests of Mr. J. W. Ridpath.

Miss Gertrude Finnemore, of Toronto, is in the village for Easter.

Mr. and Mrs. Harold Kidd and family, of Toronto ,are guests of Mr. and Mrs. A. J. Kidd.

Mr. George Morin of Toronto, is spending Easter with his parents in the village.

Mr. C. F. Leonard of Peterborough, was a week end guest at "Uplands."

Misses Mary and Eva Northcott were in Peterborough on Saturday.

Miss Irene Madill spent Saturday in Peterborough.

Mr. Wesley Sherin is visiting his brother, Mr. Bert Sherin in Baltimore, Md., for a week or two.

Miss Yvonne Stuart and Mr. J. F. Lillicrap were in Peterborough on Saturday.

Mr. J. Knox of Peterborough, was a week end visitor in the village.

Mr. Roy Greene was in Peterborough on Saturday.

Mrs. Robert Watson spent Saturday in Peterborough.

Miss Webster was in Peterborough on Saturday.

Mrs. H. Kemp was in Peterborough on Saturday.

Mr. H. G. Simpson of Toronto, was a week end visitor in the village.

Mr. T. R. White spent Saturday in Peterborough.

Mrs. Sabatino was in Peterborough on Saturday.

Miss Lelia Pattrick of Millbrook, is the guest of Mr. and Mrs. G. W. H. Pattrick.

Mr. Theodore Crawford was in Toronto last week on business.

Mrs. John Charlton was in Peterborough on Saturday.

Mr. H. F. Strickland of Toronto, is a week end guest at "Bendennis."

Mr. Edward Bailey of Peterborough Collegiate Institute, is at home for the Easter vacation.

Mr. Hugh Morrison left on Saturday for Sudbury district.

Mr. Clayton Ridpath of the Technical School, Toronto, is spending the Easter vacation at his home in the village.

Mr. R. D. Murduff was in Peterborough on Saturday.

Mr. James Dixon of Peterborough, was a week end visitor at the Parsonage.

Mises Ivy and Mae Petrie and Mr. Kenneth Petrie are at their home in Otonabee for the Easter vacation.

Mrs. Roy Hendren and son of Toronto, are visiting Mr. and Mrs. Abel Hendren.

Mrs. E. W. Bailey was in Peterboorugh on Saturday.

Miss Emma Kennedy is spending the Easter vacation in Toronto with her sister, Mrs. M. L. Quigley.

Miss M. H. Switzer is in Port Perry for the Easter holidays.

Mrs. P. Baptie and Miss Dorothy Sutton are spending Easter with friends in Toronto and Campbellford.

Miss Blackburn of Toronto, is visiting Mr. and Mrs. O. A. Langley.

Mr. and Mrs .Rufus Payne of Warsaw, were in the village on Thursday.

Mrs. Herne was a visitor to Peterborough on Saturday.

Mrs. Wm. Bickell of Port Perry, is the guest of Mr. and Mrs. E. Bickell.

WOMAN BOOTLEGGER AGAIN IN THE TOILS

SERVED ONE TERM IN JAIL, A SECOND CHARGE AT LINDSAY.

LINDSAY, March 28.—Mrs. Martin, who has served a term in jail for being connected with a band of bootleggers, rounded up here some time ago, is again facing a second charge of breach of the O. T. A. The case will be heard in the police court Wednesday next, accused to remain in custody till then. The charge is the outcome of an incident which occurred on Saturday night last, when a resident of the north country, accompanied by a resident of the town, visited the Martin domicile, where, it is said, high carnival was held. During the evening he filled up on liquor and claims to have been relieved of $200. He also bought a bottle of liquor.

PRESENTATION TO MISS F. CURTIS

Miss Freda Curtis, who has been associated with Barrie's Limited for the past six years, was the recipient of a very handsome silver casserole, cut glass sugar bowl, cream jug, and spoon tray from the management and staff of Barrie's Limited on Saturday last. Miss Curtis, who is to be married in the near future, takes with her the best wishes of the entire staff.

BURGLARS AT LINDSAY.

LINDSAY, March 28.—Mr. R. S. Porter suffered a loss of $75 when a thief, or thieves, broke into his store after midnight Friday and made off with a quantity of ever-sharp pencils, fountain pens, etc., also a flashlight, $6 in silver and a number of coppers. Access to the premises was gained by forcing the front door.

MUSIC AND DRAMA

AT THE GRAND.

SENSATIONAL PICTURE AT THE GRAND TONIGHT

Louis Joseph Vance's "The Lone Wolf's Daughter," the most powerful of J. Parker Read, Jr.'s Louise Glaum productions released by W. W. Hodkinson, which comes to the Grand Theatre, beginning to-day, is noteworthy among other things for its remarkable settings that even when void of characters in the story are riotous in color and action

Much of the action takes place in Soho, the French quarter of London, the Cafe Mignon in the picture being typical of the crudely-appointed coffee shops where visitors from across the channel are wont to gather, some to partake of their native dishes and others to feast their eyes upon some poor but beautiful damsel, without whom no Soho inn can be popular or profitable. Sonia (Louise Glaum), who knows nothing of her parentage or past save that Mme. Therese, owner of the cafe, has reared her, is the attraction for the curious Frenchmen.

Then the train of powerful incidents in "The Lone Wolf's Daughter" shifts to The Red Moon, ostensibly a low grade eating house in Limehouse, the heart of London's underworld, but in reality the rendevous of the most desperate band of murderers and plunderers ever assembled to wage battle on law and order. Here Prince Victor (Edwin Stevens), known as "the Emperor," away from his gorgeous estate, wields his power, with all his heartless hirelings pleading for a chance to aid in his scheme to loot the United Kingdom of its wealth and become its dictator.

"The Lone Wolf's Daughter," a sequel to "The Lone Wolf" and "False Faces," was produced under the personal supervision of J. Parker Read, Jr.

JOHN E. KELLERD COMING TO THE GRAND.

John E. Kellerd ,the eminent English actor, who will open a two days engagement on Friday, April 1, at the Grand Theatre, in Hamlet, has surrounded himself for the present tour with a company of unusual strength, including as it does a number of English actors and actresses of such established reputation, as Isabel Merson, who was formerly leading woman with Sir Herbert Beerbohm Tree, and who appeared as Portia, Lady Macbeth and in other leading Shakespearean roles for several seasons during his London engagements, as well as on tour. Another actress of note in the cast is Miss Eva McRoberts, who was the original Teenie in "Bunty Pulls the Strings," when it was first produced at the Haymarket Theatre in London ,and who also apepared in England with H. B. Irving as Effie, in "The Professor's Love Story," and finally came to this country in Moffat's London Co., in "Dont' Tell." Mr. Stuart Black, who is appearing in the leading heavy roles with Mr. Kellerd, was formerly with Edmond Tearle, and with Sir Johnston Forbes Robertson, appearing with the latter in the Stratford and Avon Festival, and is an actor of recognized ability. Mr. Frank Hollins, who is now playing the leading juvenile roles with Mr. Kellard, was for a number of years prominent in the support of Sir Johnston Forbes Robertson; he has also been with Mrs. Langtry and Ben Greet. The comedian of the Kellerd Co. is George Tawde, who has long enjoyed a reputation second to none on the London stage. As will be remembered he created the role of Rab in "Bunty Pulls the Strings," at the Haymarket Theatre. He was also the leading comedian in Sir Arthur Butt's London production of the musical success Pamela, and with Henry Grattan's Review, and came to this country with Moffatt's "Don't Tell." He was specially engaged by Mr. Kellerd for the present tour. The company numbers 30 people and carries elaborate productions.

AT THE ALLEN

ENGLISH SOCIETY REFLECTED IN NEW TAYLOR PICTURE

The familiar phrase, "When you are in Rome, do as the Romans do," was not forgotten by director or cast of the big picture play, "The Furnace," which William Desmond Taylor recently completed for Realart. Only in this case the city was London, not Rome."

This play is an English one, concerning a London society man and his giddy young wife, who had been a musical comedy favorite before her marriage, and retained her musical comedy disposition and tastes after that interesting ceremony.

Director Taylor is an Englishman, and one who knows well the conventions of English social life. He selected this sensational novel of British life, from the pen of one of Britain's most popular writers, and then, in Hollywood, California, set about the task of producing a faithful picture of English life. Only English types were chosen for the cast, and English settings, representing famous London churches, streets and places of amusement, were erected at enormous cost of both money and pains. English fashions were used in costuming the English-looking members of the cast; English atmosphere was obtained by paying attention to every detail from English tea-service to English makes of motor cars. This last item, by the way, was no small one, yet Director Taylor insisted that such details were entirely too important to be overlooked. Little English mannerisms were worked into the bearing and gestures of the actors, English customs are faithfully portrayed.

Julia Crawford Ivers wrote the adaptation and the picture is interpreted by an all-star cast including Agnes Ayres, Jerome Patrick, Theodore Roberts, Helen Dunbar, Betty Francisco, Milton Sills, Fred Turner, Mayme Kelso Lucien Littlefield, Robert Bolder and others of note. This big photoplay comes to the Allen Theatre in this city to-day for a two day run. Don't miss it.

AT THE REGENT.

LAVISH COSTUMES A FEATURE OF LATEST WASHBURN PICTURE

"The Sins of St. Athony" is Adapted to Screen from Popular Story.

Fashion's latest decrees in smart feminine attire will be seen in the jazzical screen comedy, "The Sins of St. Anthony," which will be the attraction at the Regent Theatre for three days, commencing to-day.

Bryant Washburn, the featured player, has the role of a slovenly, bashful young scientist who is turned down by his far charmer on account of lack of pep. In a wild attempt to prove himself a "live wire," he makes the acquaintance of the giddy show girls in the current musical show success and his life thereafter is just girl, girls, girls. Until he meets the little dancer of the entourage, who not only makes a snappy, up-to-date youth out of him but wins his heart as well.

Charles Collins is the author of the story, which appeared originally in a popular magazine and was scenarized by Elmer Harris. Margaret Loomis is the leading woman, playing the part of the dancer. The picture is a Paramount-Artcraft.

WEEKLY PRIZE WON BY P. TRAVERS

The weekly prize was won by Pete Travers rolling 765 in three games.

Jack Maynard won the blind score of 174.

TO-NIGHT **GRAND** Devoted to Exclusive First Run Photo Presentations & High-Class Road Attractions. The Theatre of Comfort. TO-NIGHT

— POSITIVELY FIRST PUBLIC SHOWING IN CANADA —
J. PARKER READ, Jr. Presents LOUISE GLAUM AND ALL STAR CAST IN
The "LONE WOLF'S DAUGHTER"
The Sequel to "Lone Wolf" and "False Faces" by Louis Joseph Vance
NEW YORK CRITICS CLAIM IT AS THE YEAR'S GREATEST MELODRAMA!

8 Reels of Thrills

The New York critics were a unit in proclaiming J. Parker Read, Jr.'s new Louise Glaum production, "The Lone Wolf's Daughter," the year's greatest screen melodrama. Excerpts from their glowing reviews of the Louise Joseph Vance story follow:
MOVING PICTURE WORLD: J. Parker Read, Jr., has one of the most elaborately produced and powerfully enacted melodramas ever screened in this newest Louise Glaum special—8 rich, wonderful reels of magnificent settings, diversity of locations. An especial triumph for Louise Glaum and her fine associated player, Edwin Stevens.

Usual Comedy and Magazine

Prices--Eve. 8.15, 27-37-47c MATINEE DAILY 2.30, 11-27c SEATS IN ADVANCE FOR EVENINGS

GRAND OPERA HOUSE
Friday & Saturday, April 1 & 2 MATINEE SATURDAY
— The Eminent English Actor —
JOHN E. KELLERD
IN SHAKESPEARE'S PLAYS
SUPPORTED BY A POWERFUL COMPANY OF ENGLISH PLAYERS.
Magnificent Productions, Elaborately Staged, with a Wealth of Scenery and Brilliant Costumes.
Friday Night - - - Hamlet
Saturday Matinee - Merchant of Venice
Saturday Night - - - Macbeth
PRICES—Nights, Reserved Seats ..... 75c to $2.00
PRICES—Matinee, Reserved Seats ..... 75c to $1.50
Seat Sale Opens Wednesday, 30th March —— Mail Orders Now
Owing to length of Performances, Curtain will Rise—Nights at 8 p.m., Matinee at 2 p.m. sharp.

EMPIRE
Mat. 2.30-Eve. 7.00 & 8.30
MONDAY, TUESDAY, WEDNESDAY
LEWIS J. SELZNICK presents
CONWAY TEARLE
—in—
"SOCIETY SNOBS"
He was only a Waiter, but he gave a Snobbish Society Set the Sensation and Shock of their haughty young lives. But "a man's a man for a' that," and the lesson they all learned was one they could hardly forgive, and certainly never forget.
Comedy Art—"Sweet Dynamite"
Episode 2—"The Trail of the Octopus"
B. C. PATHE NEWS
MATINEE—11c and 22c :: EVENING—16c and 32c

Today **REGENT THEATRE** Hunter St.East
"Coziest Spot in the City"
BRYANT WASHBURN
in "The Sins of St. Anthony"
A Love and Laughter Romance, with a Rosebud Garden of Girls.
—also—
CHARLES HUTCHINSON in the Final Chapter of "THE WHIRLWIND."
BILLY WEST COMEDY, "THE STRANGER"
—STAR COMEDY, "STOP THE SHIMMIE"
POPULAR PRICES:
Matinees—10c, 20c.....Evenings—25c (War Tax Extra)

To-Day Tomorrow **ALLEN** Matinee 2.15 Evening 6.45 and 9.00
— PETERBOROUGH'S LEADING PHOTOPLAY HOUSE —
WILLIAM D. TAYLOR'S PRODUCTION OF
"THE FURNACE"
SHOULD MARRIED FOLK QUARREL? A Good Quarrel now and then clears the atmosphere. See how it is done. Lavish Costumes and unusual situations make it a Picture OUT OF A THOUSAND.
OTHER ATTRACTIONS: "A HOMESPUN HERO," with BOBBY VERNON HELEN DARLING and VERA STEADMAN. A RIOT OF FUN, FAST AND FURIOUS!
Get The ALLEN HABIT *It's a Good One*
SPECIAL EASTER SELECTIONS OF OVERTURES AVE MARIA, BACH-GOUNOD. CANADIAN NATIONAL PICTORIAL. SENSE AND NONSENSE CULLED FROM THE CANADIAN PRESS.
—POPULAR PRICES—
MATINEE 11c, 22c. EVENING 16c, 22c, 32c

A THREE-ACT CONCERT

Will be given in the

VICTORIA HALL, THURS., MAR. 31st

At 8 p.m. by the 9.2 CONCERT PARTY

Under the Auspices of the Comrades' Class, Park Street Baptist Church

ADMISSION - 35c

LATE WANT ADS.

FOR SALE—A HEN HOUSE — cheap. Apply 531 Homewood ave. 2d74 432

WANTED—EXPERIENCED MAID for general housework. Apply W. H. Taylor ,144 Hunter street. 3d75 433

FOR SALE — HATCHING EGGS from Blue Andalusains, Black Leghorns, Barred Rocks and White Wyandottes. Apply S. E Moncrief. Phone 607J. 26d98 434

FOR SALE — 1 6 CYLINDER McLaughlin-Buick 1920 car; used five months, in good condition. Apply at 349 George street. 6d78 431

WANTED AT ONCE—READY-TO-wear saleslady, temporary position at present, possibly permanent. — Barries, Limtied. 3d75 430

FOR SALE — 3 S. C. WHITE LEGhorn cockerels; two Ferris 300 egg strain, 1 Linscott's. Apply S. H. Long, 458 Driscoll Terrace. 3d75 9507

TO RENT — TWO FURNISHED rooms, suitable for light housekeeping, with use of phone Apply 474 George street 3d75 9506

FOR SALE—SETTING HENS—Apply at Examiner for address. 3d75 9505

FOR SALE—A GOOD HEN HOUSE (delivered.) $5.00 45 Ware street. 3d75 9513

FOR SALE—1 THREE BURNER gas range, 1 Kiddie Koop, 1 Veranda gate. Apply 172 Dufferin St., East City. 6d78 9512

SECOND HAND BICYCLE FOR sale. Suit man for work. Apply Examiner for address .3d75 9511

FIVE ROOMED APARTMENT — all modern conveniences, to rent, furnished, for 5 or 6 months, to couple without children. Apply in mornings to Charlbond Apt. B. 3d m w f 9510

FOR SALE—HIGH GRADE PHONograph with records used only a short time. No reasonable offer refused. Apply 625 Aylmer St. 3d75 9509

FOR SALE—1 UPRIGHT HEINTZcan Piano, slightly used, for sale cheap; good reason for selling. Apply 149 Lake street. 3d75 9508

LOST—HOUND BITCH, WHITE, tan and black marking, lost between Warsaw and Peterboro on the Warsaw Road about 3 weeks ago. Finder notify. Reward. — Windsor Hotel, Peterboro. 3d75 9515

VICTOR DALLIN

The marriage took place on March 27th in Philadelphia of Captain Victor Dallin, formerly of the Royal Canadian Air Force, to Miss Jeanne Moremon, of Philadelphia. Mr. and Mrs. J. Dallin, 696 Water honeymoon in Atlantic City, returning to Philadelphia, where they will reside. Captain Dallin is a son of Mr. anl Mrs. J. Dallin, 696 Water street, and did some fine work in the air service in France, bringing down his last German plane on the day of the armistice. He is now chief pilot for the Aero Service Corporation, in Philadelphia.

DR. M. C. GOODWIN
Chiropractor
PALMER SCHOOL GRADUATE
Suite 106-108, Barrie Building
Phone 431, Peterborough
LADY ATTENDANT
Office Hours 10 to 12 a.m. 2 to 5 7 to 9 p.m.

DR. W. A. SETTLE
OSTEOPATH
124 Hunter St. Phone 649
Hours 9 a.m. to 9 p.m.

East City Confectionery
WE HAVE A LARGE RANGE OF GOODS FOR YOUR CONVENIENCE, INCLUDING STATIONERY, CHINA, ETC. ALSO NEILSON'S, WILLARD'S AND PATTERSON'S BON-BONS AND CHOCOLATES.
VICTOR BOORMAN

EASTER BRIDES
"Folders De Lux" with Photos of Special Merit
Photographers George St. **Mathias Studio**

Moncur's Double Strength
LUNG SYRUP
Is a Remarkable Remedy for Obstinate and Racking Coughs, Colds, Congested Lungs, Bronchitis. People who have used this Remedy do not believe there is a better.
PRICE - - - - 35c, 65c and $1.25
Moncur's Drug Store
407 George St. Lowest Price in the City on Patent Medicines

ST. PAUL'S CHOIR.

The specal musical services for Easter in St. Paul's church, were unavoidably postponed until next Sabbath owing to the absence of a number of the members of the choir who were out of the city. Notwithstanding this, the depleted choir responded to all their numbers in a very praiseworthy manner, with fine organ support. In the morning Mrs. McKee Bingham rendered a beautiful Easter solo in excellent voice and effect; and in the evening Mrs. Wells gave another pleasing festal solo. The regular Easter music will be given next Sabbath ,with Mrs. McKee Bingham assisting.

IN MEMORIAM.

ELMHIRST.—In loving remembrance of Mrs. Richard Elmhirst, who departed this life on Friday, March 28th, 1919.
"A precious one from us is gone,
The voice we loved is still;
A place made vacant in our home,
Which never can be filled."
Father, Brother and Sisters.

WOOD
Mixed Wood and Slabs, in any quantity, at the Closest Prices. Prompt Delivery.
H. H. DINSDALE,
'Phone 153.
Office and Yard—191 Charlotte St.
26d-98-413

Easter
DISPLAY OF
Diamonds
A blending of exquisite beauty and permanence.
F. R. CLARKE
Goldsmith's Hall, 170 Charlotte

CITY AND GENERAL

DR. T. P. McCULLOUGH.

Eye, Ear, Nose and Throat Specialist. 166 Brock Street. Phone 36w.

DUST—DUST—DUST!

Vacuum Cleaner to Rent, by the Day or Week. 'Phone 1602W. 6d-mw-82-9514

DENTISTRY.

Dr. R. A. Sheehy, 397½ George Street (corner George and Hunter Streets), over Bond's Drug Store. Phone 319J. 3mos-135

WE BOTH LOSE.

If you don't let me figure on your Painting and Decorating, we both lose Money.—W. C. Ford. 'Phone 1283. 6d-73

Under the auspices of St. Andrew's Troop of Boy Scouts a paper collection will be held on April 2nd, starting at 8:30 a.m. We trust everybody will endeavour to help us out as much as possible. 2d28 31

HOUSE WIRING.

For a competent man to do house wiring and electrical repairing at reasonable cost, call on George Gagnon, 711 Harvey street, City. 3d75

HAS PURCHASED PARK LOT.

LAKEFIELD, March 28.— Mr. Walter Nugent has purchased the ten-acre park lot belonging to the estate of the late Robert Graham.

TEACHER TRAINING CLASS.

The Union Teacher Training Class will meet in Trinity S. S. Hall, Reid Street, on Wednesday at 7 p.m. Rev. F. E. Malott will have charge.

NOTICE.

Parties stealing sap or pails on the outskirts of the city have only themselves to blame if they take home a few grains of buskshot.
FED UP.

CHIMNEY FIRE.

The fire department was called out to-day to the residence of Mr. George Todd, 27 Park street, for a chimney fire. No damage resulted from the slight blaze which ensued.

ROOFING.

British Columbia Cedar Shingles, "Eastlake" Steel Shingles and Corrugated Iron, Asphalt Slate and Ready Roofings for sale by Fred. H. Rowan, 271 McGill Street. Phone 851. d-tf

DR. N. H. SUTTON.

Surgery—Room 113, Barrie Bldg., 312 George Street. Hours: 9-11 a.m., 2-4 p.m. Evenings and Sundays by appointment. Phone 131. Residence, 543 Park Street. Phone 1111j. d-tf

FOR QUICK SALE.

Valuable suburban residence of the late Thomas Edgar, and about nine acres, Chemong Road, adjoining City of Peterborough. For particulars, apply on the premises, or to J. F. Thornton, 663 George Street. 'Phone 1493W. 6d-74-322

PUBLIC NOTICE.

Why not have your Painting, Papering, and Graining done by Experienced Men at Normal Prices? It costs no more to have the Right Man on the Right Job.—Smith & McGann, 59 McDonnel Street. 'Phone 1602W. 6d-82-435

RECITAL.

A vocal and pianoforte recital will be given by Dorothy Allan Park, mezo-soprano, and Frank Tattersall, solo pianist, on the eevning of Friday, April 22nd, in the G. W. V. A. Hall. 1d73

SCOUT NOTES.

All members of St. Andrew's Boy Scouts, Troop No. 6, are requested to be at troop headquarters, 7.30 p.m. sharp, Tuesday, 29th March, in full uniform. By order.—Scoutmaster.

DONT DELAY.

We can give you better attention now than when the season's rush begins. Have your Furniture Re-upholstered better than new, with Finest Selections of Tapestries at Reasonable Prices.—The American Upholstering Co., 221 Hunter Street.—'Phone 697—Nights and Hol. 396. dtf

ANNUAL MEETING.

The annual meeting of the members of the Peterborough Golf and Country Club will be held in the Council Chamber on Friday, April 1st, at 8 p.m. A full attendance of playing members is requested, as plans for the coming season will be discussed. 2d-28-31

THE PASSION PLAY.

In Trinity S. S. Hall, Reid Street, to-night, Rev. F. E. Malott will give an illustrated address on "The Passion Play" of Oberammergau. Mr. Malott saw this play when it was last given in 1910. He will show a number of beautiful views of the village and of the famous play at this open meeting of the Epworth League. Everyone welcome.

TENDERS FOR COTTAGE

Tenders, addressed to the Secretary of the Protestant Home, endorsed "Tender for Cottage" will be received up to Monday, April 11, 1921, for the construction of a cottage on Anson street, complete including, heating, plumbing and electric wiring. Plans and specifications may be seen at Mr. E. F. Masons store, 420 George street.
BY ORDER OF THE BOARD.
3d 73

UP-TO-DATE RECORDS.

For Dancing— "Honolulu Eyes," "Blue Jeans," "Crazy Blues," "Look for the Silver Lining," "Margie," "Just Like the Rose," "Kiss a Miss," "Midnight Moon," "My Mammy," and many others. THE BRUNSWICK RECORDS ARE PLAYED WITH STEEL NEEDLES, and are PERFECT IN TONE PRODUCTION.—NELSON'S RECORD EXCHANGE, SOLE REPRESENTATIVES. 332½ George, UPSTAIRS. 'Phone 229.

Costume Jewellery
Refined, colorful and symbolic—the telling touches that make a costume charming.
Appropriatese lections assembled for Eastertide.
Lovely Diamonds, Rings, Necklaces, Lavaliers, Lockets Crosses, Beads, Corals, Wrist Watches etc.
Warne's
"DIAMOND HALL"
349 George St.

THE PETERBOROUGH MALE VOICE CHOIR.

Practice. Tuesday night at eight o'clock sharp, in the School Room of the George Street Methodist Church.

ROTARY CLUB HELD BANQUET

The Rotary Club held their regular weekly luncheon to-day at the Empress Hotel, with the President, Mr. Fred Roy, in the chair. About 24 of the members were present. Mr. Fred Brown, treasurer of the Montreal Rotary Club, addressed the gathering on matters pertaining to the work of the Association.

A CORRECTION.

In a 'Voice of the People" letter printed in our Saturday issue, signed "Joseph Crowe," the final paragraph contains the sentence, "Just as the Dominion Government is buying C.N.R. bonds at thirty years are doing." This should read: "Just as the Dominion Government is selling C.N.R. bonds at thirty years are doing.'

SUNDAY SERVICES ST. JOHN'S CHURCH

THREE CELEBRATIONS OF THE HOLY COMMUNION.

A beautiful spring morning greeted the worshippers who early went forth to meet their newly risen Lord in His appointed way. Easter Day, the greatest festival in the calendar, was very happily observed in the old parish church of St. John's. There were three celebrations of the Holy Communion—7 and 8 (plain) and at 11 a.m. (sung), the attendance of communicants setting up a new record for the parish. Dr. Blagrave was assisted all day by the Rev. J. O'Connor Fenton, of Presqu'ile. At the 11 a.m. service Dr. Blagrave spoke of the immense influence the fact of the Resurrection exerts all over the world, and pointed out that after 2,000 years the Easter spirit had caused denominations that a few years ago seemed to ignore the festival, now regularly observed Easter. The great lesson of Easter came home with great force to those who had followed our blessed Lord through temptation and trial during the Lenten season and had joined the sad procession to Calvary. At the choral evensong at 7, the Rev. J. O'Connor Fenton preached an able and helpful sermon, taking as his text the 6th verse of the 2nd chapter of St. Paul's Epistle to the Ephesians. The church was crowded both morning and evening, and after thanking the choir for their splendid work, the vicar remarked that he was tired but happy. The Easter festival music was well rendered by the choristers, particularly in the Choral Eucharist. The anthems were Dr. Martin's "As it began to Dawn," and "Awake, Thou That Sleepest," by Dr. Hopkins. Mr. R. J. Devey was assisted at the organ by his son, Mr. Cyril H. Devey, home on a holiday from the Sussex, N.B., branch of the Union Bank of Canada. A beautifully impressive service was that of the children at 3 o'clock. The hearty singing was delightful, and the individual presentation at the altar rail by each child of the mite box was a very real feature of the service. The choir boys had a special feature of the Easter festival, for Mr. H. Long presented each boy, sixteen in all, with a splendidly bound prayer-book for faithful attendance and good behaviour. The boys also wore small carnation sprays in memory of Master Barlee, a former choir boy, who was drowned many years ago. The altar and sacraium were decorated with many beautiful flowers, the gifts of friends of those who have gone before.

The Easter services will be continued on Sunday next, the octave of the festival.

CANADA STEAMSHIPS MAY REDUCE WAGES

TORONTO, March 26.—That the Canada Steamships Company contemplate making a general cut in its wage lists was intimated here by the resident manager, Percy Grant. Mr. Grant stated, however that the company has not yet fixed a scale for all ratings of its employees.

'The rumor that the company is putting a thirty per cent. cut in wages into effect has no basis in fact," said Mr. Grant.

He could not say whether there had been any reduction or not so far as the captains and engineers were concerned.

"I do know, however," he added, "that the company headquarters at Montreal feel that a general reduction in wages is in order, although what this reduction will be has not yet been definitely decided."

Society

Mrs. Stoness of Ottawa, is the guest of her sister, Mrs. Stanley Blewett.

Miss Daisy Hannah of Toronto, spent the holiday in the city, the guest of her brother, Mr. Ernie Hannah, Hunter street East.

Mr. and Mrs. Delmar Douglas of Brampton, have returned home after spending Easter with Mrs. Douglas' parents, Mr and Mrs. J. Lynn of Rutherford avenue.

Miss Evelyn Doris of Toronto, spent the holidays at her home on Murray street.

Mr. D. J. Holland of the Campbell Milling Co., oMntreal, was home for Easter with his family.

Miss Rita Maher, Rubidge street, is visiting friends in Toronto.

Mrs. Gordon Greir has sufficiently recovered from her recent operation at Nichols hospital to be removed to her home on Gilmour street. Her many friends wish her a speedy recovery.

Mr. Elton Turner, Gilmour street, is spending the Easter holidays at his home, Roseneath.

Miss Katy McLean, who has been staying for several months with Mr and Mrs. John Gilchrist, Harvey street, has returned to Toronto, preparatory to taking her departure for Gold City, Mich., where she will reside with her cousin, her only living relative. Miss McLean is the blind typist who gave such successful demonstrations here and in other places during the winter months.

Mrs. Wm. Bickell, of Port Perry, is visiting Mrs. Margaret Bickell, 145 London street.

Miss Edna Broomer and Miss Mabel Courtney, of Toronto, is visiting Mrs Margaret Bickell, 145 London street.

Miss Relina Killingbeck, of the Braund Arcade, is spending Easter with friends in Toronto.

Mr. W. W. Stratton, of the firm of Campbell & Stratton, brokers, Toronto, is spending Easter at home.

Miss Kathleen Conroy, Water Street, entertained about thirty-five of her friends at the tea-hour yesterday afternoon. Mrs. Ed. Conroy had charge of the tea-table, assisted by Miss Josie and Miss Bridgetta Conroy and Miss Lucille Doris. The refreshments were prettily carried out with Easter fancies, and roses, carnations and daffodils formed charming decorations for the attractive living-room.

The marriage took place quietly in Oakville this morning of Mrs. Strathnairn Rose and Mr. Daniel Sullivan of Peterboro.

Miss Helen Doherty of Ottawa, is spending a few days in the city, the guest of Miss Maude Leahy, of Charlotte street.

Colonel Frank Sawers of the permanent cavalry staff, at Ottawa, is spending Easter in the City.

Mrs. Thos. Rutherford, of Cedarburg, Wis., is making an extended visit with her friends in Peterborough.

Mrs. W. F. Mann and daughter, Dorothy, of Markdale, is visiting with her mother, Mrs. M. E. Robson, 170 Dublin Street.

Miss May Henry, of Belleville, is spending the Easter holidays at her home, 531 Homewood Avenue.

Mrs. Freeman Brown, of Oxford Mills, is visiting his sister, Mrs. H. I. Buckley, 570 Sherbrooke Street.

Mr. Percy and Jess Wolgar, this city, spent the holiday in Toronto.

VISITORS TO CITY

Guests registered at the Empress—F. J. Carswell, C. J. Hunter, J. Hawes, D. Dickson, P. A. Bloise, J. D Arbuthnot, H. H. Jacobi, W. F. Hart, Geo. H. Paton, Jno. Black, L. A. Allender, R. B. Neil, R. S. Scott, H. L Wade, Wm J. Salmon, A. H. Clement, T. V Rutherford, H. R. Braid, I. J. Bodd, F. A. Brady, Mr. and Mrs W. Turner, Toronto; E. Gravelle, Ottawa, W. G. Stephenson, Omemee, F. J. Maelver, New ark. N. J.; D. R Stapleton, London; P. Canfield G. Talbot, C. Thornton, J. Coles, R. Sedge, G. Hastings, Woodstock, Alfred Eckart, New York; R. E. Smith, E. L. Main, Hamilton; Mrs. J. F. Stewart, Warton; G. A. Flavelle, W. S. Page, D. C. Olson, Lindsay; G. S. Adams, R R. Adams, L. W. Elliott, Jos. Boileau, Montreal.

At the White House—F. A. Jones, H. B. Jackman, F. L. Weldon, Geo. Williamson, S. E. Gray, M. C. Hubel, T. J. Dillon, Toronto; D. M. Heise, Stouffville; R. Walsh, Hastings; Jno. MacLaren, W. J. Dore, Hamilton; H E. Hawley, Millbrook.

BOSTON BREAD PRICES ARE REDUCED TO-DAY

BOSTON, March 28.—Bread prices in Boston will be reduced to-day one and two cents a loaf, to 10 and 15 cents for standard weights, according to announcements of two of the largest bread making companies. Last November one cent was sliced off bread quotations.

Coming Events

TO-NIGHT—WATER ST. BOWLing Alleys.

TUESDAY EVENING, MARCH 29—Annual ball of L.O.L. No. 80. 3-piece orchestra, refreshments. Admission. 50c.

WEDNESDAY, MARCH 30TH—Caledonian Club Concert in the W. O. W. Hall under auspices of Piper Band.

THURSDAY, MARCH 31ST—Three act concert in Victoria Hall by the 9.2 Concert Party, at 8 p.m.

TUESDAY, MARCH 29TH—EASter Tea with children's programme in St. Andrew's Sunday school room Tuesday, March 29th, from 4 to 6.

WEDDING BELLS

GUERNSEY—SHAW.

A wedding of interest to many people in the vicinity of Peterborough took place in Saskatoon on Wednesday, March 23rd, at 11 a.m., when Margaret E., youngest daughter of Mr. Robert Shaw of Hall's Bridge, Reeve of Harvey Township, was united in marrnage to Mr. George F. Guernsey, of Islay, Alberta. The ceremony was performed by Rev. F. M. Mathers, of Wesley church, in Wesley parsonage, in the presence of a very few relatives and friends. The bride wore a tailor made suit of dark blue with hat to match. The young couple were unattended. They left immediately after the ceremony by G.T.P. Express, and after a three months' trip in British Columbia, California, and Ontario, will return to their residence in Islay, Alberta, about July 1st. The bride was the recipient of many handsome and costly presents.

TOY—IRVINE.

On Friday afternoon, in Knox Presbyterian church, a quiet wedding was solemnized, when Valma Clementina, daughter of Mr. and Mrs Andrew Irvine ,of Fraserville, was united to Walter Emerson Toy of Toronto, son of Dr. W. B. Toy.

The bride who was given away by her cousin, Mr. A. Reynolds, was becomingly attired in a navy blue travelling suit, with hat to match, and wore a corsage bouquet of violets. Her bridesmaid was Mrs. Gordon Irvine, of Toronto, and Mr. G. R. Irvine attended the groom.

After the ceremony luncheon was served at the home of the bride's cousin, Mr. A. Reynolds After spending a few days in the city Mr. and Mrs. Toy will return to Toronto, where they will reside.

OBITUARY

MRS. G. W. HATTON.

The death took place on Easter Sunday of Ella Margaret Campbell, wife of G. W. Hatton, Esq., County Crown Attorney, after an extended illness. Deceased was the daughter of the late James Campbell and of Christina Dixon, his wife, and had been a lifelong resident of Peterborough, having been born here on 12th October, 1861.

She leaves to mourn her death, her husband and six children. The sons are Walford at St. Catharines, Norman and David at home, Edwin of Toronto, and two daughters, Marjorie of New York and Nora at home.

The deceased, for a great number of years, had not enjoyed complete health. She was a faithful member of St. John's Church, where she will be missed, as well as by a large circle of friends and acquaintances who have known her since childhood.

The funeral will take place from the family residence, Walkerfield, on Tuesday, 29th March, 1921. Service at St. John's Church at 2.15 p.m. Interment at Little Lake Cemetery.

WILLIAM HETHERINGTON LOWES.

After an illness of some six weeks, the death occurred yesterday morning of William H. Lowes, 786 George Street, aged 93, one of the few nonogenarians living in the city.

Deceased had lived in Peterborough for 18 years. He was a faithful member of George Street Methodist Church. In politics he was a staunch Liberal.

The late Mr. Lowes' wife predeceased him some years ago. He is survived by four sons, John and Henry of Cavan, Albert of Pleasant Prairie, Wisconsin, and E. E. Lowes of this city, as well as two daughters, Mrs. William Lee and Mrs. Richard Howden, both of Cavan.

One brother Wesley resides in Buffalo, and two sisters survive, Mrs. William McBain, of Los Angeles, California, and Mrs. George McBain, of Cavan.

The funeral will take place tomorrow afternoon from the residence of his daughter, Mrs. Howden, Fairmount, at 2 o'clock, to St. John's Cemetery, Cavan.

MR. JOSEPH O'BRIEN.

The death occurred at Kearney, Ont., on Monday morning, of a former Peterborough resident, Mr. Jos. O'Brien. The deceased was born near the city, about sixty years ago, and was the eldest son of the late Edward O'Brien. For the past several years he has resided in Kearney, Ont. He was unmarried, and is survived by two brothers and two sisters: William, of the Soo, Mich., and Thomas, of East City, and Mrs. J. Gorman and Mrs. F. F. Garden, who reside here.

The funeral will take place at Kearney on Wednesday next.

F. C. GREER.

TORONTO, March 28.—Mr. F. C. Greer, for many years manager of the produce department, Canadian Packing Company, Limited, died at his residence, 357 Dovercourt Road, after a short illness. He went home not feeling well, pneumonia supervened with fatal results. Mr. Greer was born in Dundas County. His business career started in Robcaygeon. He afterward was a commercial traveller and was well known throughout Ontario. He was of a genial disposition and his circle of friends was very large. His widow, two sons and a sister survive.

WILLIAM THOMAS McCAMUS

Yesterday word was received in the city of the death in Schnectady, N.Y., of Thomas William McCamus. The deceased formerly resided in Cavan township, where he was well known and highly respected. He was ninety years of age and unmarried Many years ago he presented the Episcopal Church at Bailieboro with a church bell. He has many relatives and friends in Cavan township. Internment took place in Vale Cemetery, Schnectady.

Every Face Is Different
When you remember that no two faces are exactly alike, you realize the advantage of having the size and mounting of the Lenses of your Glasses determined by your individual requirements.
FOWLER'S special attention to these points is one of the many reasons why this establishment is so popular.
—Consultation Free—
FOWLERS'
Registered Optometrists, Opticians Specialists
A. A. FOWLER, Pham.B. J. E. FOWLER
373 George Street

It's Confidence that does it.
Eggs 35c
—DOZEN—
—STRICTLY FRESH—
MAPLE SYRUP.
In 8lb. Tins or Small Quantities
LAWN GRASS SEED.
We have procured a very fine quality of the very best Seed to make beautiful Lawns, ... 60c
CANNED FRUITS AND JAMS.

Pineapple, in large cans	30c
Greengages in heavy syrup, tin	30c
Lombards, tin	25c
Black Currant Jam. 4lb. tin	$1.10
Raspberry and Strawberry, tin	98c
Plum and Peach Jam, 4lb. pail	95c
Keiller's Marmalade, 4lb. pail	$1.00
Marmalade in Jars	20c

PORTER S. WHITE CO.
334 GEORGE STREET
'Phone 208

FURNITURE
Home Furnishing Co.
208 CHARLOTTE STREET
All kinds of Furniture, Beds, Bedding, Carriages, Linoleums, Carpets, Rugs and Stoves. For Cash or Easy Payments. 26d83 6039

SPECIAL SNAPS
ALL THIS WEEK

Beehive Syrup, in bulk	12c
New Spring Table Syrup, qt.	60c
Gallon New Syrup	$2.00
Manvers Potatoes, 90lb. bag	99c
Choice Black Tea, 65c—for	45c
24lb. Pas. Flour, $1.39—7lb. for	44c
Quaker C. Flakes, 4 pkgs.	44c
Shortening, bulk, 5lb.	17c
20lb. pails R. B. Lard, per lb.	24c
6 pgs. Jell-O or Jellies 15c, at	12c
10lb. R. Oats, fresh	45c
Soap, all kinds—5 Bars	44c
5lb. Prunes, worth 85c. for	59c
10lb. Gran. Sugar for (with $2.00 order)	$1.05

Mendell Braund
'Phones 348 and 890W.
COR. PARK AND ALBERT STS.

HEALTH
By Chiropractic Vertebral Adjustments. Eight Years Experience.
R. T. PETTERSONE
OFFICE: 435 GEORGE STREET
Over Toronto Trust & Loan Co.
Phone 87J
Hours 10.30 to 12. 2 to 4. 7 to 8.

Prices Down
All Kodaks and Cameras Reduced in Price. Buy now
E. L. PAYNE
CHEMIST and DRUGGIST
Opposite Turnbull's

NEWSPAPER ADVERTISING is the only kind of Advertising which can be used with anywhere near 100 per cent. efficiency.

The Evening Examiner

PROBABILITIES.
Fair to-day.
Wednesday — South-west winds, mostly fair and milder.

VOL. XLIX. NO 73 PETERBOROUGH, TUESDAY, MARCH 29, 1921 PRICE THREE CENTS

LOCAL TEACHER SPEAKS ON THE COMING SCHOOL

ADDRESSES ONTARIO EDUCATIONAL ASSOCIATION ON "THE SCHOOLS OF TO-MORROW," IN TORONTO.

HOLDS UNIQUE HONOR

The Ontario Educational Association, which is holding its sixtieth annual meeting in Toronto this week, was addressed this afternoon by the president of the public school section, Miss Mina Ross, of the Queen Alexandra teaching staff, Peterboro. Miss Ross holds the unique position of being the second woman to be chosen as president of this, the largest section of the O.E.A. Her address: "The Schools of To-morrow," summarized, is as follows:

What share shall the rank and file of teachers have in this movement? Its ultimate success will depend upon them. What we are all striving for is a teaching that shall give more play to the individuality of the teachers and shall allow them to encourage the natural talents of the child. It is true there must be a system of some sort and the difficult problem is how to keep some measure of freedom within the system. The restrictions imposed by a prescribed course of study are deadening alike to teacher and pupil The work of the teachers would be ten-fold more interesting if their own individuality were allowed to count.

Teachers must never cease to be students. They must be conversant with the most progressive ideas in education. Each teacher should be an authority in her own work. The schools of to-morrow must be controlled by teachers who show from time to time as the years of experience pass that they have kept up with the march of educational progress, both theoretically and practically. It is likely that certificates to teach will be given for a short period of years only. Teachers will have to show a continued fitness to teach by taking courses of reading and study. A live teacher makes a live school. I should be loathe to think that these courses should always have to be taken in vacation time, when energy and strength are at a low ebb. The forty years experience required by the present Superannuation Act before a teacher can obtain full benefits of the annuity does not seem to allow any time to be taken off for the pursuance of studies, for travel or for observation of work and methods followed in places other than ones own, make the period thirty years instead of forty and let the extra ten years be spent from time to time in change of scene and environment and in study. It will work a revolution in the status of the teaching profession among other professions and will make teachers of experience sought after instead of them finding it difficult to get desirable positions at salaries which will give them the maximum amount of superannuation allowance.

Teachers must take a greater interest in child study—as to ways and means which will be most effective in developing their inherent tendencies. They must take more interest in the people of the community and

(Continued on page 12.)

VOLUNTEER BIBLE CLASS OF KNOX CHURCH WILL PRESENT A PLAY, "AUNT MATILDA'S BIRTHDAY PARTY," READINGS, CHORUSES, AND SELECTIONS BY HAWAIIAN ORCHESTRA. LECTURE HALL, TUESDAY, 29TH MARCH, 8 P.M. ADMISSION 25 CENTS. 2d

USED CARS FOR SALE.
1 NEW STUDEBAKER, ONLY RUN 1,200 MILES.
1 LIGHT MACLAUGHLIN, 6 CYLINDER.
1 4 CYLINDER MACLAUGHLIN, 1918.
1 D 45 MACLAUGHLIN, 6 CYLINDER.
1920 MACLAUGHLIN ROADSTER, VERY SPECIAL, EQUIPPED.
1 MACLAUGHLIN LIGHT TRUCK.
A. BROWN & CO., 383 WATER STREET, OR 'PHONE 126. OPEN EVENINGS. 2d-74

DISCOUNT ON CANADIAN DOLLAR ..... 11 9-16 CENTS

15
DAYS TO PETERBOROUGH MOTOR SHOW

IMPROVEMENT IN BUYING SLOWLY ASSERTS ITSELF

More encouraging reports regarding business conditions throughout the Dominion continue to be received by Dun's Review from branch offices in the principal cities. The weather in many sections has favored retail demand for seasonable commodities, and sales of Easter merchandize have been well up to expectations at many points. The leading wholesale centres have been visited by numerous buyers, some of whom have operated with considerable liberality, and with a substantial volume of orders received by mail, many houses are busy making shipments of spring goods. Collections show improvements, and money, although still very firm, is in more liberal supply.

Weather conditions have stimulated retail trade at Montreal, and with wholesalers reporting the receipt of a satisfactory volume of spring orders, sentiment is cheerful. Collections hold up well. Easter trade in retail lines has been fairly satisfactory at Quebec, and the tendency in wholesale lines is toward improvement. Collections are still a little slow. Retail distribution continues to improve in Toronto, and trade in Easter specialties has been well up to the average. Wholesale business remains somewhat slow in some departments, but industrial activity is gradually increasing and returning confidence is reflected in more liberal buying by retailers of drygoods, furnishings, clothing, footwear and many other staples. Collections, except from the northwest, are fairly prompt.

The business outlook in the far west and northwest continues to brighten. Winnipeg, Saskatoon, Regina, Calgary and other centres reporting that stocks have been well reduced and that retailers, while still very cautious in their operations, owing to the unsettled price situation, are showing an increasing disposition to anticipate requirements. Collections continue slow.

CONSOLIDATE DEP'TS HERE

CUSTOMS REVENUE DEPARTMENT TAKES OVER INLAND REVENUE ON FIRST OF APRIL.

INFORMATION MEAGRE

A consolidation of the Inland and Customs Revenue Departments, now located in separate quarters in the Customs Building, will take place on April 1.

Robert Hall, in charge of the Customs Department, has been notified that the Inland Revenue Department is to be taken over by him on April 1. Books and records will be taken over, and the Department of Public Works, at present in offices on Water Street, will be quartered in the former Inland Revenue office on the second floor of the Customs Building, if the offices are not required by the Customs Department. Other than the official notification of the change, Mr. Hall has no further information.

Changes had been mooted in the past, but the announced consolidation had come suddenly, he declared. Mr. Hall said an inspector was expected to effect the consolidation of the two departments, and in a week more information would likely be available.

"I do not know much about it," replied W. H. Buller, who is in charge of the Inland Revenue Department. "We have received no information here yet."

WILL ADDRESS THE OTTAWA KIWANIANS

"A CITY WITHOUT A POOR MAN," BY MR. G. N. GORDON.

OTTAWA, March 29.— (Special to The Examiner.)—Mr. Michael E. Conway, President of the Kiwanis Club, Ottawa, has announced to the members of the club that Mr. G. N. Gordon, M.P. for West Peterborough, will address the Ottawa Kiwanis Club on the subject of "A City Without a Poor Man. Mr. Conway stated that it had been difficult to get Mr. Gordon on account of his many speaking appointments, but they had at last succeeded in having Mr. Gordon promise them an address for next Friday's luncheon.

The address will be along the lines of community service, and the overcoming of various obstacles that stand in the way of development of healthful growth of a city. Mr. Gordon's many years' experience in municipal affairs have qualified him to a great extent in dealing with these matters.

AT THE THEATRES

GRAND — Four days, starting to-day, first public showing in Canada of "The Lone Wolf's Daughter."

ALLEN—Wm. D. Taylor production, "The Furnace."

EMPIRE—Conway Tearle in "Society Snobs."

REGENT—Bryant Washburn in "The Sins of St. Athony."

ALLEN — TO-MORROW —
A BIG LAUGH FEST
The Screen Farce Triumphant
MR. AND MRS. CARTER DE HAVEN
in the Screen Version of the Stage Hit
"TWIN BEDS"
It's Tonic for the Minds, Soul and Body!

What is "The Devil's Favourite Sport?"

HANGS SELF IN FATHER'S BARN

VERNON KINCH JUMPS FROM BEAM WITH ROPE ABOUT NECK, IN KITLEY TOWNSHIP.

NO REASON GIVEN

BROCKVILLE, March 29 (Canadian Press).—When John Kinch, a Kitley Township farmer, residing near Newbliss, missed his son Vernon, aged 21, when he arose yesterday, he instituted a search and found the young man's body hanging from a beam in the barn, with a chain attached to the rope around his neck. He had committed suicide by jumping from the beam, his neck being broken.

When found, he had been dead for some time. No reason is given for the suicide.

Dr. Anderson, Jasper, coroner, decided that an inquest was unnecessary.

TRAPPERS WORKING EARLY THIS YEAR

SEASON IS SEVERAL WEEKS AHEAD OF THE AVERAGE—SOME PELTS HAVE ALREADY BEEN BOUGHT.

Reports from the trapping grounds of this district indicate a fairly large catch of muskrats. Some of the first pelts have already reached the city, but the bulk of the harvest will not be turned in until the second week in April according to the expectations of fur buyers. The trapping season is several weeks ahead of normal this spring. Usually the trappers do not quit the marshes until mid-April. They have until the 20th of the month to work and dispose of their pelts. Local prices are still quoted at $1.50, but some skins bring a litle better than that figure.

DICKSON'S STORE IN PETERBOROUGH

Takes Over the R. Graham & Son's Dry Goods Store in Lakefield.

Messrs. Adams and McFadden, of the "Dickson Store," Peterborough, have decided to open a first-class dry goods and gents' furnishing store at Lakefield about May 1st. They have leased the store of R. Graham & Son, which has been established for 56 years, and will stock it with a complete new, up-to-date assortment of dry goods, gents' furnishings and other lines.

Dickson's Store is a household name to the people of Lakefield and surrounding country, who will more than appreciate the opening of a branch store of this well known firm in Lakefield. It will be the object of Dickson's Store to keep up their long established reputation of giving to the buying public the best quality goods at the lowest possible prices.

The Graham stock will be cleaned out at unheard of prices, so as to enable the new firm to start operations with a complete new stock of merchandise. This great stock clearing sale starts on Wednesday morning, April 6th. Every dollar's worth of merchandise must be sold before starting extensive alterations to the well known Graham store. Watch for the advertisements in the Examiner. 1d

PETERBOROUGH FOOTBALL ASSOCIATION DANCE.
THE ABOVE ASSOCIATION WILL HOLD THEIR DANCE IN G.W.V.A. HALL ON FRIDAY, APRIL 1ST. FOLLIS' ORCHESTRA. REFRESHMENTS. DANCING TO COMMENCE AT 8.30 P. M. ADMISSION 50c. EACH. (WAR TAX INCLUDED.) 1d-74

REVOLT MAKES NEW PROGRESS AGAINST REDS

INSURGENTS CAPTURE MINSK AND EIGHTH BOLSHEVIK ARMY DESERTS AND SETS UP REPUBLIC.

KIEV IS SURROUNDED

LONDON, March 29 (Canadian Press).—Minsk, an important western Russia city, has been captured by Revolutionaries, says a Copenhagen despatch, quoting Helsingfors advices.

The Eighth Bolshevik Army is said to have joined the Revolutionists, who have formed a democratic White Russian Republic.

Kiev is said to be surrounded by rebellious peasants, and the Communists there are adopting terrorist measures.

HOME AND SCHOOL MUST CO-OPERATE

SO SAYS PRESIDENT M'CREADY IN OPENING CONVENTION.

TORONTO, March 29.—(Canadian Press).—The importance of leadership from teachers and the value of the home and school or similar organizations in connection with the High Schools were two points specially emphasized to-day by President McCready in opening the addresses to the second annual convention of the Ontario Federation of Home and School Associations. Amplifying his chief point, Mr. McCready said: "Our best hope for getting ahead is in leadership from the enterprising teachers of vision who cannot do the best work for the communities in which they are placed, unless they have the co-operation of the parents and the home. To get this, there is no better medium than a Home and School Association or a kindred association."

LEGISLATURE MAY WORK INTENSIVELY

RE-OPENED THIS AFTERNOON AFTER THE EASTER RECESS.

TORONTO, March 29.—(Canadian Press). — When the Ontario Legislature resumed this afternoon, following the Easter recess, Nelson Parliament was sufficiently recovered to take his place in the Speaker's chair. Important business is on the programme for this afternoon, and it is expected that the Legislature will from now on hold intensive sessions in order to quickly dispose of the work in order to complete as early as possible.

EMBARGO WILL BE LIFTED, BELIEVES MANNING DOHERTY

RETURNING TO CANADA—SAYS 75 PER CENT. OF BRITISH FAVOR LIFTING IT.

ST. JOHN, N.B., March 29. — (Canadian Press.)—"A large section of the British Cabinet and more than 75 per cent. of the British people are in favour of raising the embargo on Canadian cattle," said Hon. Manning Doherty, Ontario Minister of Agriculture, this morning, on his arrival in Canada from England. He said that the appointment of a Royal Commission to inquire into the matter seemed to him to be a satisfactory arrangement and he and his colleagues would do everything they could to support the Federal government in its representations to this Commission. He anticipated the embargo being lifted before July 1. Mr. Doherty said he was very kindly received in England.

THIRTY-TWO NEW CITIZENS ARRIVE

Thirty-two young English girls, the youngest ten years of age, arrived in Peterborough at midnight on Monday, under the care of the Dr. Barnardos Homes. They will stay at the Margaret Cox Home for Girls here until arrangements are completed for their disposal in different parts of the country.

NO PARADE ON WEDNESDAY. CONCERT POSTPONED TO APRIL 6TH. LEON FRAZER, MAJOR, O.C. NO. 3 COMPANY. 2d-75

MANAGEMENT OF ROADS AT FAULT

CHICAGA, March 29. — (Canadian Press.) — The root of the railway difficulty in the United States is not in national agreements but in the inadequacies of management, declared W. Jett Lauck, consulting economist of the railroad labor organizations, in presenting the railroad labor exhibits before the United States railroad board to-day.

RIOTING ANEW ESSEN REGION

FIFTEEN KILLED AND FORTY WOUNDED IN CLASH WITH SECURITY POLICE.

ESSEN, March 29. — (Canadian Press).—Fifteen rioters were killed and forty others wounded in a clash with the Security Police here. An attempt to bring on a general strike in this region has so far failed.

EXPLOSION IN FACTORY; FIVE KNOWN DEATHS

SCORES OF OTHERS INJURED IN DESTRUCTION OF BUILDING ON SOUTH-WEST SIDE, CHICAGO.

MANY BODIES IN RUINS

CHICAGO, March 29.—(Canadian Press).—An explosion which wrecked a factory building on the south-west side caused five known deaths and injuries to several scores of other persons, according to reports received at the coroner's office here. Of the building where the blast originated, there was left only a pile of broken timbers and plaster. City police and firemen stated they could see bodies in the ruins. The cause of the explosion was not make known by the first reports.

FINANCIAL AND MARKETS

WALL STREET.

NEW YORK, March 29 (Canadian Press).—Although overnight advices, especially as to industrial conditions, were more reassuring, leading shares were under pronounced pressure in the early stages of to-day's stock market. Motors, oils, steels, equipments, and tobaccos were the objects of renewed short selling. Studebaker, Mexican Petroleum, Crucible Steel, American Locomotive, American Woollen, and Consolidated Textile were lower by large fractions to 1 1-2 points. Motor Specialities, particularly the rubber tire division, also eased, and coppers and sugars reflected lack of support. Changes among rails were nominal.

Early reaction ranged from one to four points. The stocks most active were Houston Oil, Harvester, Transue and Williams, Central Leather preferred, Famous Players and Endicott Johnson. Before noon there was a spirited rally in which many losses were cancelled. The leaders in the recovery included included Atlantic Gulf, Crucible, Mexican Petroleum, American Woollen, General Asphalt and May department stores, all rising one to two points over yesterday's final prices. Rails were the only issues to hold back, being only ocasionally quoted. Enlarged offerings of call money at 6 1-2 per cent. were reported.

The announcement that the American Telephone and Telegraph Co., is to increase its dividend rate from 8 to 9 per cent stimulated bullish enthusiasm at midday. American Telephone rose 6 points and 6 per cent. bonds advanced 3 points. Other utilities gained from 1 to 3 points, and rails, especially the cheaper issues, also became active at 1 to 2 points gain.

American Telephone increased its gain to almost eight points later.

Advances elsewhere were fairly well maintained, investment rails sharing in the rise. The closing was strong.

TORONTO.

TORONTO, March 29.—(Canadian Press).—Transactions on the Toronto Stock Exchange this morning, with the exception of those in Victory Bonds, were light and generally uninteresting, prices in the main being practically unchanged from those registered in the session prior to the Easter recess. Abitibi was the only stock to record a substantial price fluctuation, declining 2 5-8 to 39½. This issue was fairly active and no support was forthcoming. C.P.R. lost almost a point at 129 1-8, while Brazilian was slightly weaker. Steel of Canada continued to sag at 59 3-4, while Riordon lost a fraction at 109 7-8. Victory Bonds were quite active.

CHICAGO GRAIN.

CHICAGO, March 29.—(Canadian Press). — Apprehension that freezing weather had done considerable damage to the new crop led to material upturns to-day in the price of wheat. A leading expert, however, declared that unless the roots were injured, no more harm would result than from running a mower over a lawn. Opening prices, which ranged from ½ to 2½ higher, were succeeded by further gains and then by some re-actions.

Corn sympathized with the strength in wheat. After opening ¼ to 7-8 higher, the market eased off a little and then hardened again. Oats were firmer with other cereals, starting unchanged to ½ higher and continuing to average above yesterday's finish. Weakness in the hog market operated as a drag on provisions.

Later, the corn market declined in the absence of any urgent buying. The close was easy, with May 63 5-8 to 63 5-8 to 3-4.

The difficulty of financing new export business was referred to, and speculators were active sellers on upturns in the wheat market. As a result, most of the advances failed to hold. The close was unsettled, with May 1.43 to 1.43¼, and July 1.26 to 1.26¼.

FOREIGN EXCANGE.

NEW YORK, March 29.—(Canadian Press). — Sterling exchange steady; demand, 3.91 5-8. Canadian dollars, 11 9-16 per cent. discount.

MONTREAL.

MONTREAL, March 29.—(Canadian Press).—Nothing of interest developed during this morning's stock exchange and the close was devoid of excitement. Brazilian, which did not appear until later, remained unchanged, while Brompton closed at its opening figure. National Breweries was quiet throughout the morning at 38 1-8, as was also Riordon at 110. Other issues did not change.

LIVE STOCK MARKET.

TORONTO, March 29 Canadian Press).—Receipts light and trade brisk. Heavy beef steers, $10 to $10.50; butcher steers, choice, $9 to $10; butcher cows, medium, $5 to $7.50; calves, $12 to $14.50; lambs, $13 to $15; hogs, fed and watered, selects, $15 to $15.25.

YOUNG GIRL WOULD MARRY FOR $1,000.

Needs Money For Vitally Important Operation on Mother.

TRENTON, N. J., March 29. — Needing $1000 to defray the cost of a vitally important operation on her mother, Dorothy Miller, a 16-year-old Trenton girl, offers to marry any refined educated white man who will furnish her with that sum.

She recently rejected the Philadelphia young man whom she had wired that he would be acceptable.

This suitor, whose name the girl withheld, called on her, but the interview was short.

"He was too tough," she said, "and I turned him down. He was impossible."

The young man told her that he owned a garage and had an income of $600 a month.

Miss Miller later received a letter from a Spanish instructor but his expressions of love were so passionate and extravagant that she said she did not want to meet him.

Besides horses, cattle, sheep, etc., Germany must supply the Entente Powers with bees, rabbits and sheepdogs. The demand shows no disposition to accept dachshunds.

Miss Emma S. Vary, of Concord, Mass., is one of the very few war nurses to possess a Victory Medal with five battle clasps. She served with the A. E. F. during the world war, and four of the clasps were awarded for her serving in field hospitals which were under fire in an offensive area, and the fifth for serving in a defensive area.

QUARTETTE OF CELESTIALS IN POLICE COURT

GAMBLING ON SUNDAY CHARGE FOUGHT HARD BUT THEY WERE FINALLY ASSESSED BY COURT,

GAME COST $4.10

Four Celestials occupied the prisoners' docket in Police Court today, as the result of the police breaking up an exciting game of fan tan in a Charlotte Street laundry shop early Sunday morning. The charges read "gambling with dominoes on the Lord's Day." The Chinese quartette were Lee Dung, Pon Wey, George Hum and Lee Hu. J. A. O'Brien defended them. Charlie Chew interpreted for the Orientals, who pleaded not guilty. Finally, at 1.30, after several lively skirmishes between Mr. O'Brien and the Magistrate, the Chinamen were convicted and fined $5, and $4.10 costs. G. F. Strickland prosecuted for the Crown.

WIDELY KNOWN NATURALIST IS DEAD, AGED 84

JONN BURROUGHS DIED ON NEW YORK CENTRAL TRAIN THIS MORNING.

NEW YORK, March 29.—(Canadian Press).—John Burroughs, famous naturalist, died early this morning on a New York Central train at Kingsville, Ohio. He was 84 years old.

AGED MAN KILLED BY RUNAWAY TEAM

CYCLIST RUN DOWN BY HORSES ON QUEEN STREET, TORONTO.

TORONTO, March 29. (Canadian Press.) — Andrew Reddick, aged 72, riding a bicycle, was struck and instantly killed by a runaway team on Queen street here this morning. The team was attached to a market gardener's wagon, and becoming frightened bolted along the street at a terrific pace, colliding with the aged cyclist, and fracturing his skull.

REFERENDUM MEETINGS

For this week—

Friday evening at 8 o'clock in the Y.M.C.A. meeting of Referendum Executive

Thursday afternoon at 3 o'clock, a special meeting for the ladies of the West Ward in Trinity S.S. Hall.

Wednesday at 3 o'clock, W.C.T.U. meeting at the Y.W.C.A.

Wednesday evening at 8 o'clock, union meeting of Knox Presbyterian St. James Methodist and Park Street Baptist churches at Park Street S. S. All welcome.

2d-75

DEPORT ALIENS WHO FAIL TO QUALIFY.

WINNIPEG, March 29.—(Canadian Press).—A petition has been sent by the G.W.V.A. to the Federal Government at Ottawa, asking the Government to take steps to deport all Hutterites and Mennonites who refuse Canadian citizenship.

THE LADIES' AUXILIARY ARE HOLDING A TEA DANCE IN THE G.W.V.A. HALL ON SATURDAY, APRIL 2ND, FROM 4 TO 7. ADMISSION, 50c. 2d-29-31

The Motor Show Microbe

Volume 2. No. 3 Daily Motto "Let's Go." EXTRA

WHY IS A MOTOR SHOW?

That is a fair question, and demands a fair answer.

Sometimes a Motor Show is held for purely mercantile purposes.

But the Annual Peterborough Show is a different kind of an animal.

It is a get-together, co-operative effort in which the Red Cross Society, the Automobile Dealers, the Health Association, and Hundreds of Citizens unite for the purpose of securing funds to assist in the work of the Health Association.

The revenue all goes to that purpose.

There is no institution in the city that is more deserving.

Scores of people who have been given a chance to find their way back to health will tell you that.

And as most of the funds of the organisation are secured from the Motor Show, it is apparent that the Show must be made a success this year if the good work is to be continued.

YOU CAN HELP by Boosting the Motor Show Everywhere.

$4,500.00—Will buy 7-Roomed Brick House, all conveniences, in North.
$3,800.00—Will Buy 7-Roomed Brick House, with Plumbing, West.
$3,800.00—Will Buy 6-Roomed Brick House, with Plumbing, East.

TAYLOR & HOWDEN

144 HUNTER STREET REAL ESTATE 'PHONE 1482

WINDOW CLEANING

DROP A CARD TO W. FOSTER, city Window Cleaner, 402 Monaghan Road, opposite Queen Mary School. 26d 94 9420

Railway Time Tables

GRAND TRUNK RAILWAY.
(Corrected to Date.)

No. 64—8.10 a.m., for Port Hope and Toronto.
No. 92—8.20 a.m., for Lindsay, Blackwater Junction, Orillia, Midland, North Bay and Toronto.
No. 96—8.15 a.m., for Hastings, Campbellford, Belleville, and points on the Main Line east.
No. 871—12.15 p.m., for Lakefield
No. 92—12.04 p.m., for Lindsay, Port Hope, Toronto, Buffalo, making connection with International Limited, for London, Detroit and Chicago.
No. 971—4.10 a.m., for Lakefield.
No. 180—2.00 p.m., for Hastings, Campbellford and Belleville.
No. 96—5.40 p.m., for Lindsay, Orillia, Midland, North Bay and Toronto.
No. 94—9.10 p.m., for Port Hope, Montreal and Boston.
No. 98—8.19 p.m., for Lindsay.

CANADIAN PACIFIC RAILWAY.
(Corrected to Date.)

GOING EAST—
†11.59 a.m.—Norwood, Havelock, Bonarlaw, Tweed, Perth, Smith's Falls, Kingston, Ottawa, Montreal and intermediate points.
†8.20 p.m.—Indian River, Norwood, Havelock.
†12.10 a.m.—Havelock, Tweed, Kingston, Perth, Smith's Falls, Montreal, St. John, Boston and New York.
*1.30 a.m.—Havelock, Tweed, Kingston, Perth, Smith's Falls and Ottawa.
a2.10 a.m.—Havelock, Smith's Falls and Montreal.

GOING WEST—
*8.16 a.m.—Myrtle, Toronto, Guelph, Goderich, Hamilton, Galt, Woodstock, St. Thomas, London, Chatham, Detroit, Chicago and New York.
†6.00 a.m.—Toronto, (Yonge street) Owen Sound, Teeswater and intermediate points.
a7.20 a.m.—Toronto (Yonge Street.)
*7.35 a.m.—Toronto, Hamilton, Brantford, Buffalo, Rochester, Boston, New York, Galt, Woodstock, London, Chatham, Detroit and intermediate points between Peterboro and Toronto.
†6.55 p.m.—Bethany, Lindsay, Orillia, Port Medicoll and intermediate points.
*2.20 p.m.—Toronto, Hamilton, Brantford, Buffalo, New York, Guelph, Galt, Woodstock, London, Windsor, Detroit, Chicago and intermediate points between Peterboro and Toronto.
4.50 p.m.—Lindsay, Toronto (Yonge St.) and intermediate points.
*Daily, aSunday only. ‡Daily except Sunday. †Daily except Saturday.

MONEY TO LOAN.

We have funds to loan on Real Estate Security at the lowest rates. GORDON & O'BRIEN. Phone 218.

DENTISTRY.

DR. J. F. O'BRIEN, Dentist. Office formerly occupied by Dr. McKenty, No. 370 George street. Open evenings by appointment.

OSTEOPATHY.

DR. BRUCE E. MARSHALL—Osteopathic Physician. Office 242 Hunter Street. Hours: 9 to 11, 2 to 4 p.m. 7 to 9 p.m. Telephone 116W.

DRS. WALMSLEY & SETTLE — Osteopathic Physicians. Office in Sun Life Building, corner of Hunter and Water streets. Entrance 124 Hunter St. Phone 649. Office hours, 9 a.m., to 6 p.m.

MEDICAL.

DR. BUCHANAN, F.R.C.S., Edinburgh, M.R.C.S., Eng., L.R.C.P., London. Eye, Ear, Nose and Throat Specialist. Hours: 9-11, 2-4 p.m., and 7-8 p.m. Phone 319. Office: corner of Water and Murray Streets.

DR. E. E. HARVEY, silver Medalist, University of Toronto. Special attention to Diseases of Women and Children. Office hours, 1:30 to 3 p.m., 7 to 8 p. m. Phone 222. Office, 212 Brock street.

BARRISTERS AND SOLICITORS

GORDON & O'BRIEN—Barristers, Solicitors, Notaries. Money to loan on easy terms. Special attention to Patents and Trade Marks. Phone 219. G. N. Gordon, J. A. O'Brien.
Mr. G. N. Gordon will be in his office every Saturday to meets clients from nine till five and occasionally Monday mornings.

S. T. MEDD, Barrister, Solicitor, Notary. Office over the Dominion Bank, corner of George and Simcoe Streets. Telephone No. 22. Private funds to loan at current rates upon easy terms.

C. R. WIDDIFIELD, B. A., Barrister, etc., and Solicitor for the City of Peterboro. Money to loan. Office over the Bank of Commerce. Phone 586.

PECK, KERR & McELDERRY—Barristers, Solicitors and Notaries. Office, Water street, Peterboro. Money to loan at the lowest current rates of interest on easy terms of payment.
E. A. Peck, F. D. Kerr, V. J. McElderry.

O'CONNEL & CORKERY—Barristers, Solicitors and Notaries. Money to loan at the lowest current rates of interest. Daniel O'Connell. John R. Corkery. Hunter street, two doors west of the Post Office.

DUMBLE & JOHNSTON—Barristers, Solicitors, etc. Office over the Toronto Savings and Loan Company, George street. D. W. Dumble, K. C., W. Johnston.

A. E. DIXON, Barrister, Solicitor, etc. Office corner Hunter and George Sts. Entrance next to Madill's drug store.

HALL & HALL—Barristers, Soncitors and Notaries Public, Hunter street, Peterborough, next to St. John's Church. Money to loan at the lowest rates of interest. E. H. D. Hall, Basil D. Hall

MOORE & WEARING—Baristers and Solicitors, 408 Water street, opposite the Post Office. Money to loan at the lowest current rates of interest. W. H. Moore, K. C., Jos. Wearing, M. A.

R. R. HALL—Barrister, Solicitor, etc., Peterborough, Ont. Office, corner of Hunter and Water streets, over the Canadian Bank of Commerce. Trust funds to loan on easy terms of payment.

JAMES FORDYCE STRICKLAND—Barrister, Solicitor, Notary Public. Money to loan. 124 Hunter Street, Peterboro. Phone 161.

ARCHITECTS.

W. & WALTER R. L. BLACKWELL—Architects. Office, Bank of Commerce Building, corner of Hunter and Water streets. Telephones: Office 1806J; residence 1275.

W. H. BARRY—Architect. Plans prepared for Monumental, Commercial nad Domestic Buildings. Office, 529 Gilmour street. Phone 587W.

FOR RENT

TO RENT—6 ROOMED HOUSE—Call 424. 3d74 405

FOR RENT—HEATED OFFICE on George street. Immediate possession. Apply 437 George street.

THREE FURNISHED ROOMS TO let for light housekeeping. Apply 337 Waterford street. 3d74 9480

STORE TO RENT AND BUSINESS for sale. Apply 217½ Charlotte street. 5d78 454

TO RENT — FURNISHED BEDroom, gentleman preferred. Apply 560 Water street. 3d75 9504

TO RENT — ROOM AND BOARD with use of phone; gentleman preferred. Apply 386 Stewart street. 3d75 425

FOR RENT—HEATED ROOMS in Bank of Commerce Building Suitable for a bachelor. Apply 437 George street. dtf 3686

FOR RENT—HEATED OFFICE in Bank of Commerce Building. Immediate possession. Apply 437 George street. tf 2801

TO RENT—WARM FURNISHED front room with board all conveniences; hot and cold water. Central. Apply at the Examiner for address. 3d75 416

GARAGES FOR RENT—1 SPLENdid brick garage, 1 good frame garage; both on Gilmour street. Apply to G. Walter Greene, phone 92; evenings 1192. 3d76 464

TO RENT — TWO FURNISHED rooms, suitable for light housekeeping, with use of phone Apply 474 George street. 3d75 9506

TO RENT—TWO FURNISHED rooms for light housekeeping. Apply at Examiner for address. 3d76 9521

FIVE ROOMED APARTMENT — all modern conveniences, to rent, furnished, for 5 or 6 months, to couple without children. Apply in mornings to Charlbond Apt. B. 3d m w f 9510

TO RENT—6 ROOMED HOUSE with garden, telephone and rural mail route. Plenty of work. $30 per month. Call between 5 and 6. Apply at Examiner for address. 3d76 9529

APARTMENT TO RENT—FIVE rooms and bath; electric fire place, 60 Hunter street east, or phone 1888 in the evening . 6d79 466

HOUSES, REAL ESTATE

FOR SALE — 6 ROOMED CLAPboard bungalow, light, water and gas, London street west. Phone 1434J. 3d76 445

FOR SALE—2 40 FT. LOTS ON north side of Morrow street — beautiful location; will accept $7 per foot for cash. Apply 57 Aylmer street 3d76 450

FOR SALE — 6 ROOM HOUSE with all conveniences, wood shed and garage, in first class condition. Close to the car line. Apply 546 Chamberlen street. 6d78 9496

FOR SALE— TEN ACRE MARket garden, south end, 10 minutes from street car. New house and good barn. Apply S. Jay, R. R. No. 5, Peterborough. 12d-74-5648

FOR SALE—8 ACRES OF LAND IN north end of Peterboro; cheap; easy terms. Apply W. Donell, 207 Deleware avenue, Toronto. 3d74 9480

TWO FIRST CLASS 7 ROOM houses white brick for sale, west end, light, gas, water, closet sewer connection. Apply Examiner for address. 26d 96 370

FOR SALE — GOOD SIX roomed brick house with full plumbing one block east of C.G.E. at low price, on easy terms. Apply 293 Dalhousie. 'Phone 273J. 6d 76 9472

FOR SALE—8 ROOM SOLID brick house ,fully modern, attic and garage; west end. No agents. Phone 1365M. 3d76 9530

FOR SALE — TWO STOREY frame house, East City. Apply 497 Murray street. 12d 79 9300

FOR SALE — UP TO DATE 8-roomed house, 8 acres of land, berry bushes, fruit trees, stable, hen house, driving shed and garage. Apply 120 Angeline Street, Lindsay. Telephone 402J. 6d79 9516

FOR SALE—5 ROOMED HOUSE—Just right for 2; three minutes walk from C. G. E. Snap for quick Sale. Other good bargains. Apply Examiner. 3d76 9526

FOR SALE—7 ROOMED HOUSE—with light and water, and a large lot containing a stable, and garden with berry bushes ,in East City, Price $3500. Apply Examiner for address. 3d76 9526

NOTICE

WEST END BARBER SHOP AT 467 Elm street. Pre-War Prices. 26d 76 9042

NOTICE—MR. E. LOVELL WILL not be responsible for any debts contracted in his name after this date (March 25th) without his written order. 3d75 9489

TELEPHONE 790
WHEN YOU WANT YOUR
Piano or Organ Tuned
Player-Pianos a Specialty
ALL WORK GUARANTEED
W. H. Cunningham, 560 Weller St.

AGENTS WANTED

MEN AND WOMEN, NOT TO canvass, but to travel and appoint local representatives. $1,692 and expenses guaranteed first year, with good chance to make $2,600 and expenses. State age and qualifications. Experience unnecessary. Winston Co., Dept. G. Toronto. 8d 15 17 19 22 24 26 29 31

AGENTS WANTED

AGENTS—BRAND NEW SELLes—rubberized aprons and other household necessities ;big profits; no competition. Write Anderson Manufacturing Co., London, Ont. tfs 5731

HELP WANTED—Male

FIREMEN, BRAKEMEN, BEGINners, $150-$200. Inter $300. Write Railway Box 8693 Examiner Office. 4s 4m 7-12-14-19-21-26-28-5

LEARN BARBER TRADE — Few weeks required, positions secured. Write for catalogue and full particulars. Molet Barber College, 198 Queen East, Toronto. 32d 117 259

WANTED — YOUNG MEN (?) to travel with manager, selling experience not necessary as we train our men. Honesty and ambition quickly recognized. Apply between 7 p.m. and 8 p.m. to Mr. N. J. Turgeon, 190 Brock street. 6d75 9443

SALESMAN—A SELF-RESPECTing salesman, whose ambition is beyond his present place, might find more congenial employment with us and at same time double his income. We require a man of clean character; sound in mind and body of strong personality, who would appreciate a life's job with a fast growing concern where industry would be rewarded with far above average earnings; married man preferred. Apply J. A Sollitt, 204 Barrie Building. 6d 75 9453

FOR SALE

FOR SALE—GREEN TAPESTRY rug, 3 x 3 1-2, reasonable. Apply 476 Sherbrooke St. 3d74 9478

FOR SALE—EIGHT BREEDING ewes, 5 years old. Apply Examiner for address. 6d79 1w 9497

FOR SALE—EDISON DIAMOND Disc phonograph. Practically new. Montague, 474 Gilmour Street. 6d79 9531

TAXI AND AUTO LIVERY FOR sale. Apply Box 9520 Examiner. 3d76 9520

FOR SALE—A QUANTITY OF earth for filling, delivered. Phone 574J. 3d76 9528

FOR SALE—3 BICYCLES, 1 GIRL'S spring. Apply 223 Euclid avenue. 3d76 467

FOR SALE—A DRIVING OUTFIT in good condition. Apply 173 Park street . 3d75 9492

FOR SALE—1 BAR ACCOUNT register; baby carriage; one hall hanging lamp. Apply 6 Aylmer St. 3d76 456

FOR SALE—1 THREE BURNER gas range, 1 Kiddie Koop, 1 Veranda gate. Apply 172 Dufferin St., East City. 6d78 9512

SECOND HAND BICYCLE FOR sale. Suit man for work. Apply Examiner for address .3d75 9511

FOR SALE — NATIONAL CASH register, good as new, registers 1c to $100; also printing apparatus, in perfect condition. Apply 392 George. 3d75 451

FOR SALE—AN ELECTRIC HAIR drier as good as new, with hot and cold air attachment; also guitar and ukulele, with cases. Apply to-night at King George Hotel to Mrs. H. Johnston. 2d75 462

FOR SALE—1 YOUNG TEAM OF horses, weight 2700 lbs. Must be sold at once; complete with harness and wagon, etc. Phone 1422W. 2d75 465

FOR SALE—HIGH GRADE PHONograph with records used only a short time. No reasonable offer refused. Apply 625 Aylmer St. 3d75 9509

FOR SALE—1 UPRIGHT HEINTZman Piano, slightly used, for sale cheap; good reason for selling. Apply 149 Lake street. 3d75 9508

HOUSEHOLD FURNITURE FOR sale, suitable for anyone just starting housekeeping. Apply Box 9481 Examiner. 6d77 9481

FOR SALE—PAIR OF CANARIES male and female, very reasonable. Apply at the Examine for address. 3d74 9485

FOR SALE—SHORT HORN BULL Red Chief 138990, 14 months old. Apply J. E. Dixon, R. R. 8, Keene Road, 7 miles from Peterboro. 6d77 9474

I HAVE BEAUTIFUL FIRST quality switches at very reasonable prices. Bring your combings. Mrs. R. Leonard, 215 Carlisle Ave. 6d77 9484

STRAWBERRY PLANTS—SENAtor Dunlop, and Glen Mary; from last season's planting. 80c per 100, $6.00 per 1000, cash with order.—George A. Barrie, Birdsall's. 6d77 409

R. R. NON-GLARE LENS—Approved by Provincial authorities, one pair, any size, parcel post any part Ontario, $1.25. Lincoln Art Glass, St. Catharines. 15d 81 9349

FOR SALE—INTERNATIONAL 8 H.P. gasoline engine with sawing attachment; good as new; also cedar fence posts. Apply to Wm. Paul, Smith township, or phone 123 ring 3. 6d78 9494

Advertise in the Examiner

POULTRY AND EGGS

FOR SALE—2 ROOSTERS, 1 RED, and 1 Rock. 216 Woodbine Ave, East City. 3d76 9522

FOR SALE — HATCHING EGGS Barred Plymouth Rocks, Guild's Bred-to-lay strain. 348 Charlotte street. 26d 94 317

FOR SALE—HATCHING EGGS from Pure Bred White Wyandotte 75c per setting Apply Examiner for address. 6d 74 9417

LIVE POULTRY WANTED high price paid. Call 771 and we will call for it. Atkins, 510 Elm street. 26d 81 9134

FOR SALE — HATCHING EGGS from Blue Andalusains, Black Leghorns, Barred Rocks and White Wyandottes. Apply S. E Moncrief. Phone 607J. 26d98 434

FOR SALE — 3 S. C. WHITE LEGhorn cockerels; two Ferris 300 egg strain, 1 Linscott's. Apply S. H. Long, 458 Driscoll Terrace. 3d75 9507

FOR SALE—SETTING HENS—Apply at Examiner for address. 3d75 9505

FOR SALE — 30 ANCONA HENS and two male birds; Shepherd and Guy's strain exhibition fowl; also a few settings of Ancona eggs. Apply 199 Simcoe Street. 6d79 459

FOR SALE, BABY CHICKS FROM Ferris 265-300 Egg Strain, 30c each, hatching eggs, same strain, $2 and $2.50 per 15; also pullets for sale. F. Holmes, 116 Hiliard Street. Phone 1494W 6d79 470

FOR SALE—1 PAIR OF YOUNG bronze turkeys. G. A. Wood, Monaghan Road. Phone 1W. 2d75 469

FOR SALE — HATCHING EGGS from bred to lay White Wyandottes, and S. C. Leghorns, $2.50 per setting of 15. G. A. Wood, Monaghan Road. Phone 1W. 6d79 468

LOST

LOST DOWN TOWN ON MARCH 28th between three and five o'clock, a silver bar pin set with brilliants. Finder kindly leave at Examiner or phone 1582W. 1d74 9525

WILL THE LITTLE GIRL WHO found wreath of fruit and flowers in Woolworth's store on Saturday, kindly leave the same at the Examiner office and oblige. 3755 9490

LOST—A PURSE WITH 2 $10.00 bills, and small change, between Simcoe and George street, on Saturday, or in some of the stores. Finder please leave at the Examiner office. 3d75 9495

LOST ON GEORGE STREET OR Hunter between George and Weller streets, on or about the 11th of March, a purse containing $15 in bills. Finder kindly leave at the Examiner office. Reward. 3d74 9486

LOST — HOUND DOG, BLACK white and tan, slightly speckled; answers to the name of Ponto. Any person found harboring this dog will be prosecuted to the full extent of the law. Please notify George Graham, Empress Hotel. 3d75 417

LOST—HOUND BITCH, WHITE, tan and black marking, lost between Warsaw and Peterboro on the Warsaw Road about 3 weeks ago. Finder notify. Reward. — Windsor Hotel, Peterboro. 3d75 9515

LOST — A DUNLOP TRACTION Cord tire rimmed between Young's Point and Mount Julian on Saturday night. Finder please return to Fontaine's Livery, Hunter Street. 3d76 439

LOST ON SUNDAY NIGHT — AN opossum cuff. Finder leave at the Examner. 3d76 9517

WANTED

WANTED—AN INVALID WHEEL chair in good condition. Apply box 418 Examiner. 3d75 418

WANTED—A CAR IN GOOD CONdition, reasonable. Phone 1434J. 3d74 397

WANTED — A SECOND HAND lady's bicycle. Box 393 Examiner. 3d74 393

WANTED — BOY'S BICYCLE IN good condition. Phone 1618W, or 124 Lansdowne street. 2d74 9499

WANTED—BY YOUNG LADY — room and board with private family, central. Apply Box 9488 Examiner. 3d75 9488

WANTED—ANY KIND SECond hand household furniture for cash. Also carpenter bench and tools. 390 Queen St. 26d 76 9043

ROOM AND BOARD WANTED with the use of telephone, in private family; near street car line. Apply with particulars to Box 457, Examiner office. 3d76 457

WANTED — PUPILS LEAVING school to fit themselves as Retail Bookkeepers. Our complete Courses will give you a paying position in 5 weeks' spare time study at home. Write to-day for our free booklet. Toronto Business Training Institute, Dept. C., 601 Kent Bldg., Toronto, Ont. 26d 99 441

WANTED — WOOD SAW AND frame. Apply at Examner for address. 3d76 9518

WANTED — BY MAY 15TH BY the Peterboro Golf and Country Club, steward to take charge of club house and furnish meals; would preferably have married couple, between them to do the cooking, waiting, etc.; good wages paid to competent parties, who must when applying supply satisfactory references as to character and ability Rooms at Club House. Answer Secretary, The Peterboro Golf and Country Club. 3d76 444

H.P. LINDSAY AGENCY CO.
392 Water Street
Twenty good Houses, from $1,000 to $7,000, in different localities.
Some on easy terms.
Also some good Farms —$3,000 to $31,000.

SAGE TEA BEAUTIFIES AND DARKENS HAIR

Don't Stay Gray! It Darkens So Naturally That Nobody Can Tell.

You can turn gray, faded hair beautifully dark and lustrous almost over night if you'll get a bottle of "Wyeth's Sage and Sulphur Compound" at any drug store. Millions of bottles of this old famous Sage Tea Recipe, improved by the addition of other ingredients, are sold annually, says a well-known druggist here, because it darkens the hair so naturally and evenly that no one can tell it has been applied.

Those whose hair is turning gray or becoming faded have a surprise awaiting them, because after one or two applications the gray hair vanishes and your locks become luxuriantly dark and beautiful.

This is the age of youth. Gray-haired, unattractive folks aren't wanted around, so get busy with Wyeth's Sage and Sulphur Compound to-night and you'll be delighted with your dark, handsome hair and your youthful appearance within a few days.

TO OPPOSE CALDER.

Liberals Will Nominate a Candidate on April 12.

MOOSE JAW, March 29.—Canadian Press).—A Liberal convention will be held on April 12 to nominate a Federal candidate to oppose Calder.

HELP WANTED--Female

WANTED GOOD DINING ROOM girl and upstairs girl. Apply at American Hotel. 3d74 406

WANTED—DINING ROOM GIRL and housemaid. Apply at Montgomery House . 3d75 420

WANTED — AN AGED LADY for housekeeping. Apply 690 Ross street, call between 6 and 7 evenings. 3d 90 9389

WANTED — HOUSEKEEPER for country home. Apply Geo. Smithson, R. R No. 1, South Monaghan. 6d 76 9465

WAANTED—A GIRL TO SERVE in a grocery store; experienced preferred. Apply Box 429 Examiner. 2d74 429

GIRL WANTED — FOR OFFICE assistant, good penmanship necessary, for part time each month. Apply by letter to Greene Music Co., Charlotte Street. 3d74 389

GOOD GIRL OR MARRIED WOman preferred to assist with the housework about April 12th. Good home for the right person. Apply morning or evening between 6 and 7. 27 Crescent St. 3d74 387

WANTED—EXPERIENCED MAID for general housework. Apply W. H. Taylor ,144 Hunter street. 3d75 433

WANTED AT ONCE—READY-TOwear saleslady, temporary position at present, possibly permanent. — Barries, Limtied. 3d75 430

PERSONAL

YOUR FUTURE FORETOLD — Send dime, birthdate for truthful, reliable convincing trial reading.—Hazel Hause, Box 215, Los Angeles, Cal. 5ds 90 9458

BABY CARRIAGES, Etc.

FOR SALE — WHITE WICKER baby carriage in good condition. Apply 585 Aylmer street. Phone 1682. 3d75 446

BOARDERS WANTED

BOARDERS WANTED — Double room very reasonable. 1630W. 6d 74 9418

WANTED — TWO MEN TO board and room together; two minutes walk to the C. G. E. Apply 283 Townsend street. 6d76 9454

TWO MEN BOARDERS WANTed, near the C.G.E. Apply at the Examiner for address. 3d76 9523

WORK WANTED

WELL DIGGING — SPRINGS found. Water guaranteed. Elliott and Knapp. 'Phone 1188W, or call 496 Cambridge street. 12d 81 341

WORK WANTED

IF YOU WANT YOUR CELLAR dug and put cement floor, sewer connection dug from the street line to your house. If your sewer is plugged or any kind of work around the house. 'Phone 337J. No. 543 Elm street. 6d 74 9472

$4000.00—Five acres, brick cottage, stable; close to the city.
$4500.00—Nine acres, frame house and barn; very close to the city.
$4500.00—Brick house, hardwood floor up and down stairs; modern furnace; west side.
$1100.00—Small house, 5 rooms, west side. Terms.

J. H. McCANNAN & CO. Phones 749W; 772 Residence.

FOR SALE

$3500.00 buys a two storey brick house, situated very centrally; all improvements but furnace; good lot.
$3100.00 buys a good two storey brick, situated on McDonnell street; 7 rooms, two piece bath, good lot.
For inspection and full particulars apply—

J. T. O'CONNELL & CO.
136 HUNTER ST. W. Phone 376

AUTOS FOR SALE

MAXWELL CAR FOR SALE AT reasonable price. Phone 1525W. 3d74 9353

FOR SALE — 1 6 CYLINDER McLaughlin-Buick 1920 car; used five months, in good condition. Apply at 349 George street. 6d78 431

EXECUTORS' SALE

OF VALUABLE VILLAGE AND FARM PROPERTY.

In order to wind up the estate of the late Mr. James McNeil, there will be offered for sale at Public Auction by J. F. Thornton, Auctioneer, at the Victoria House in the Village of Keene, on TUESDAY, THE 12TH DAY OF APRIL, at the hour of 3 p.m., the following property:

FIRST: The East Half of Lot No. Sixteen in the Seventh Concession of the Township of Otonabee. On this property there is a log house and a frame barn, about 40 x 50. There is also a quantity of valuable timber. About thirty-two acres have been fall ploughed and about eighteen acres sown with fall wheat. The land is situated on the main road leading from Keene to the Keene station, and is about a mile from Keene and half a mile from the station.

Second: Lot Number Ten on Plan Number Nine for the Township of Otonabee, being the property in the village of Keene on which the store now occupied by G. S. Taylor is situated. On this property there is said to be situated the said store which includes the Masonic Lodge Room, and also two dwelling houses. This property will be sold subject to the existing tenancies.

In the event of the offers for said Lot Ten in one parcel not reaching the reserve bid, the said store and the dwelling houses will be offered for sale in three separate parcels.

There will be a reserve bid on both properties and on each subdivision of said Lot Ten.

TERMS: 10 per cent. down at the time of sale, and the balance without interest within thirty days thereafter.

Further particulars and conditions of sale can be obtained from the undersigned, and will be read on the day of the sale.

DATED at Peterborough, this 23rd day of March, 1921.

THE TRUSTS AND GUARANTEE CO., LIMITED. Executors.

HALL & HALL, Solicitors for the Said Executor. 6d 24 29 2 6 9 867

NOTICE

NOTICE IS HEREBY GIVEN that Arthur Ebenezer Sims, of the City of Peterborough, in the County of Peterborough, in the Province of Ontario, Discharged Soldier and Baker, will apply to the Parliament of Canada at the next session thereof, for a Bill of Divorce from his wife, Fannie Sims, of Peterborough, Married Woman, on the grounds of adultery.

DATED at the City of Peterborough, in the County of Peterborough, in the Province of Ontario, this 15th day of November, 1920.
14d-T-2947. ARTHUR EBENEZER SIMS

CHILDREN'S AID SOCIETY
of
PETERBORO CITY AND COUNTY

For the Care of Neglected nad Ill-Treated Children.

CHILDREN FOR ADOPTION.

G. W. POWELL,
Assistant Secretary and Inspector, 583 George street. Phone 1044W. Office Hours, 12 to 2 and 6 to 8 p.m.

JUNK.

Highest Price Paid for all kinds of Junk, Old Clothes and Boots and Shoes. Highest price paid for Live Poultry.
PETERBOROUGH RAG AND METAL CO., 433 Chambers Street.
W. ROTH, Manager.
Phone 49W and We Will Call.

Moore's Garage
COR. HUNTER AND QUEEN STS.
Is Your Car in Tune?
If in Trouble, Call and See the
Zenith Carburetor
Recognized the world over as the Acme of Carburetion.
Phones—Day 125; Night 1825J.
REO CAR AND TRUCK AGENCY
6ms.-tfs-54

Six Roomed Brick House on Chamberlain, 3 Piece Bath, Furnace and Attic $2,600. $700 Cash
By
T. WALKER & CO.
162 HUNTER STREET W.
'Phone 1602.

FOR SALE
Frame House, 6 Rooms, good Stable and Shed, 3 acres, set out in Small Fruit; close to City $3,300.00
Brick Cottage, 8 Rooms, 3-piece bath, Furnace, good cellar; hardwood floors; good lot 40 x 120, Stewart Street $4,200.00
Solid Brick, 7 rooms, water, light and furnace; stable and drive shed. London Street. Lot 40 x 220 ..... $4,300.00
Brick House, 7 rooms, 3-piece bath, furnace and lights. Lot 50 x 220. West side. $5,100.00
Brick House, 6 rooms, 3-piece bath, lights, water and good cellar. Stewart Street $3,850.00
Brick House, 5 rooms, 3-piece bath, furnace and electric light. South end $3,200.00
McINTOSH & STOREY
190 CHARLOTTE ST.
Main Entrance, Charlbond Apartments
PHONE 1623J

Four 7-Roomed Houses, Light, Water, Toilet; Cellar full size. A Bargain. $1,800.00—$400.00 down.
7-Roomed House, all modern; Furnace, cellar floor cemented. $4,100.00—a Snap.
W. H. McILMOYLE CO.
354 Water St. Opposite Market
Phone 320J.

BARBEAU'S CARTAGE
All kinds of moving and carting by careful and experienced men. A new Motor Truck has been added to our equipment, which will enable us to give better service than ever to our patrons. Satisfaction guaranteed. No distance too far. New Furniture Van. Largest in the City. Household Effects moved with care.
A. BARBEAU

FOR SALE—2 Saw Mandrels and 3 Circular saws. All sizes Rubber and Leather Belting. Single and Double Blocks and Ropes. Carpet Runners Second Hand Iron Pipe, 1 in to 2 in.
A. LOW & CO.
262 SIMCOE STREET.
Phone 697: Nights and Holidays 396

COAL AND WOOD
We have now on hand a supply of Coal in all sizes at Lowest Prices.
Hardwood, 4 feet $15.00
(Cutting and Splitting Extra)
—Also Mixed Wood—
PETERBOROUGH FUEL & TRANSFER CO.
134 Aylmer St. Phones 270-362

Renew Your Subscription.

NOTICE IS HEREBY GIVEN, That a Quarterly Dividend of Three Per Cent. for the Three (3) Months ending 31st March, 1921, has been declared upon the Capital Stock of this Institution, and the same will be Payable at the Offices of the Company in this City on and after the 1st Day of April, 1921.

The Transfer Books will be Closed from the 17th to the 31st instant, both days inclusive.

By order of the Board.

Peterborough, March, 1921.

Toronto Savings & Loan Co

437 GEORGE STREET :: PETERBOROUGH

Office Hours— 9 a.m. to 4 p.m.
Saturdays— 9 a.m. to 5 p.m.

THIS EDITION is issued for the benefit of readers who in the past have not been able to get the paper until the day following publication. It contains all the LOCAL, DISTRICT AND IMPORTANT TELEGRAPH NEWS up to twelve o'clock noon TO-DAY.

The Evening Examiner

MAIL EDITION

PRICE THREE CENTS — PETERBOROUGH, TUESDAY, MARCH 29, 1921 — PRICE THREE CENTS

OMEMEE GIRL WINS STERLING SILVER MEDAL

ONE OF PRIZES FOR BEST ESSAYS ON FIRE PREVENTION AWARDED BY ONTARIO LEAGUE.

MISS R. M. COURTNEY

OMEMEE, March 29.—Georeg F. Lewis, Deputy Fire Marshal, of Ontario, has notified the principal of the Omemee High School, that one of his students, Miss Rhea M. Courtney was successful in winning one of the sterling silver medals given as prizes by the Ontario Fire Prevention League, for the seven best essays written by high school students in the province of Ontario on the subject of "Prevention of Fire in Home and Factory." This award has been made after the three judges, Mr Andrew Hewitt, president of the Ontario Fire Prevention League, Mr. W. H. Shapley, president of the Dominion Fire Protection Association, and Mr. J. B. Laidlaw, president of the Canadian Fire Underwriters' Association, had carefully passed judgment on a large number of compositions submitted by the various high schools.

"You and your staff are to be congratulated," the Fire Marshal writes, "on the leadership displayed in interesting your students in such a thorough and practical manner on the important work of fire prevention. Miss Courtney is to be complimented on the excellence, breadth and conception with which she has treated this important patriotic subject. I sincerely hope that this will be an incentive for her to take an active leadership in the future in this movement for the general welfare of the community at large, thereby reducing the fire waste which is gradually but none the less effectively impoverishing our country.

"I am enclosing therewith the medal with Miss Courtney's name engraved thereon.

"I would suggest, if it meets with your approval, that the presentation be made either at one of your school functions or arrange to make the presentation at some other affair, as I believe some ceremony or formal exercise will be warranted on an occasion such as this. I am returning the essay and would also suggest that it should be printed in your local newspaper accompanied if possible with a photograph of the prize winner. Kindly send me a copy of the newspaper containing an account of the presentation."

THE ESSAY.

Following is the successful composition on Fire Protection written by Miss Rhea Courtney:

The aim of the Ontario Fire Protection League is to co-operate with the Provincial Government and the Ontario Fire Marshal's Office, for the purpose of promoting and improving methods of Fire Prevention and Fire Protection, to assist in securing proper safeguards against loss of life and property by fire, and especially to educate the young, that it is a patriotic duty to prevent fires.

Throughout North America Oct. 9th has been adopted as Fire Prevention day. This affords everybody an opportunity to help in the great clean up campaign. It was Oct. 9th, 1871, that Mrs. O'Leary's cow kicked over the lamp and started the greatest fire that Chicago has ever known. According to a new law passed Oct. 6th, 1919, negligence became a personal liability.

Prevent Majority.

The majority of fires might be prevented if proper precaution was

(Continued on page 9.)

MAYOR FINISHES TERM AS THE "PUBLIC FOOTWIPER" OF TOWN

MARION, S.C., March 29. — A policeman's lot, sang the pirate chasers in the old operatic satire, "The Pirates of Penzance," is not "a 'appy one." But compared with the job of being Mayor of this town the "Bobbies" of the song were without a care, in the opinion of Palmer W. Johnson, just back to private life, after six years as "public footwiper," to use his own expression.

His retirement, Mr. Johnson announces joyfully, was by request. The folks indicated that they didn't want him as Mayor again by voting him down, and as editor of The Marion Star the ex-Mayor promptly shouted editorially, "Glory be."

"One," said Mr. Johnson, commenting on the ways of his fellow-townsmen during his six years in office and employing the plural tense sacred to editors and Kings, "called us a gentleman and was promptly slugged by one who said we were a bum.

"They heaped all the troubles of the universe upon our weary, bald pate—and then they lifted all our burdens from us by beatin' us at an election—glory be."

Here are some of the things the ex-Mayor noted during his six years as "the public complaint box and footwiper":

"We have settled land disputes, family disputes, dog disputes, and some unfair accounts.

"We have been insulted, disgusted, spat upon and imposed upon.

"We have locked up culprits for wrong-doing, and then envied them their place of limbo.

"We have been blamed for stopped sewers, blocked streets, heavenly showers, poor telephone service, and the present price of cotton.

"We have been cursed for cutting down trees, and threatened with death for allowing other trees to stand.

"We have been blacklisted for the bum work of one policeman, and ostracised for the sterling work of another.

"We have been called a liar until we almost believe it.

"We have become widely known as a grand rascal, an arch criminal, a desperado, a policy player, and a biggoted fool.

"We have been accused of attempting to give the Presbyterian Church title to the Town Hall.

"Mothers accused us of overrunning the town with dogs, and dog-owners blamed us with the deluge of babies.

"One bum wanted hogs in town. While another said there were too many hogs already.

"They cursed our name when mosquito time came.

"They yelled at us when the ditches ran over after having been filled to capacity by the good Lord.

"Thep blamed us for the many peculiarities of their neighbours' checkens, dog, manservant, maidservant, and mule.

"When the baby had whooping cough it was because we allowed the north wind to blow, and when it had colic it was because we allowed tho dope fiends to exhaust the supply of paregoric at the drug stores."

IMPORTANT REAL ESTATE DEAL IN CAMPBELLFORD

OLD STANDARD BANK BUILDING CHANGES HANDS—HORSE KILLED IN RUNAWAY ACCIDENT—CAMPBELLFORD NEWS.

CAMPBELLFORD, March 29.—Mr. W. S. Wiggins has purchased from Mr. William Diamond the old Standard Bank building on Front Street. The north part will be converted into a store, and the south part into offices, while the upstairs will be used as a dwelling. The front will be brought out even with the sidewalk, and the building made into an ideal business place.

Mr. Earl Turner has purchased the well-known R. B. Denike property on the English Church hill, and intends to move in immediately.

Horse Killed.

A horse belonging to Mr. J. Anderson ran away last evening and got on to the G. T. R. tracks west of the station. The animal was killed by an east-bound freight train and instantly killed. The buggy was wrecked.

Campbellford Delegates.

There is a meeting of the Ontario Educational Association in Toronto this week. This Association consists of various departments, such as the trustee section, High School section, Public School inspector's section, Training School section, and a separate section for every department of High School work. The representatives from here are Charles Davidson, Charles Macoun and P. Stevens.

Lacrosse Meeting.

A meeting of the Intermediate Lacrosse team was held in the Public Library last evening. President Kelly occupied the chair, and the minutes of the last meeting were read and adopted. The resignation of Mr. P. J. Kelly was read and accepted. Mr. William Abernethy was appointed to take his place.

It was decided that the team should have their own coach and captain. Mr. M. Dickson, secretary, was authorised to purchase sufficient stationery, etc., to carry on the business properly.

Messrs. P. J. Sarginson, Charles Nadoo, Rich. Cole. and N. Dickson were appointed a committee to purchase sweaters, lacrosse sticks, etc.

It was decided that a committee meet the Agricultural Society regarding the use of the grounds. The Lacrosse Club would also assist in clearing up the grounds.

A motion was passed that Mr. Cole and Mr. Keller canvass the remaining part of the town. The number of new men needed to complete the team was discussed, and the meeting was adjourned.

Died in the West.

The death occurred in Saskatchewan of Mr. James Stewart, aged 77. His home is in Rawdon Township. Mr. Stewart went West last August to visit his daughters, Mrs. Allen and Mrs. (Dr.) Macdonald, of Khedive, Saskatchewan. The remains will be brought to Rawdon on Thursday evening, and the funeral will be to Burnbrae Cemetery.

Deceased is survived by his wife, four daughters, Mrs. Macdonald and Mrs. Allen of Saskatchewan, Mrs. James McKewon of Rawdon, and Miss Grace at Brampton, and one son John at home.

Farmers Club.

The Farmers' Club shipped 150 fine porkers to-day, for which they paid 14¼ cents. They distributed 60 bushels of grass seed, priced; Alsace $17.00, Red Clover 1.00, Sweet Clover $5.00 per bushel.

Social and Personal.

Miss H. Campbell, librarian, is in Toronto this week.

Mr. Hankinson, of Peterborough, was in town yesterday.

Mrs. David Dickey, Inkerman Street, has sold her farm in Percy to Mr. Alcock, of Toronto.

Mr. George Ashton, chief town lineman, is spending the week-end in Toronto.

Mr. James Daly attended the funeral of the late Matthew Galvin in Peterborough yesterday.

Miss Jerrine Ferris spent yesterday in Peterborough.

Mr. William Atkinson, Principal of Warkworth Public School, is in Toronto attending the Ontario Educational Association convention this week.

Friends of Mr. and Mrs. Thomas Weatherill, Burnbrae, will regret to learn that they are confined to the house with mumps.

Miss A. Arnold spent Good Friday with her friend, Miss M. E. Frost at Dartford. Miss Frost is one of the Toronto teachers who have been granted a year's leave of absence to enable them to take advantage of the arrangement made by the League of Empire, by which a limited number of Canadian teachers are going to the British Isles to take the places of those who may wish to spend a year in Canadian schools. Miss Frost will leave for England in August.

Mr. Harry Kenny is spending the holidays at his home near Trenton.

Miss Archer, of Marmora, is visiting her sister, Mrs. F. Daly.

Mrs. William Meiklejohn and her two daughters are visiting Mrs. Meiklejohn's mother, Mrs. William Irwin, who is now nearing the four-score years.

Mr. J. S Whitehead spent Easter at his home here

Miss Agnes MacArthur spent the holiday at home.

Miss Nettie Barnum, of Toronto, is visiting her parents in Seymour East.

Miss M. Spence, of Belleville, is visiting in town.

Miss Grace Moore entertained her friends at a tea-dance on Saturday afternoon.

Miss D. Colville held a pleasant tea-dance on Monday afternoon.

Mrs. Jenkins entertained friends at an informal bridge party at her home on Bridge Street on Monday evening.

Mrs. H. Coxwell and family went to Toronto on Monday morning.

Mr. Yeoman is visiting in town.

Mr. L. Patrick, of Belleville, the income tax representative, is in the town.

Miss Florence Shannon, who has been training in St. Vincent's Hospital, New York City, since August last, is home for a visit.

Easter Services.

Easter services at Christ Church were most largely attended, both morning and evening, and in the evening Rev. C. E. Clark preached a most forceful and helpful sermon from the Epistle of Jude, part of the 3rd verse: "Admonishing his people to earnestly contend for the faith which was once delivered to the saints," his subject being, "Foes of Christianity."

The speaker classed some of the worst opposing foes of the church as (1) Mormonism, (2) Russellism, and (3) Christian Science. These, declared the speaker, are not believed in by the masses; they are short-lived, and though having a semblance of truth, are very destructive.

The musial part of the servie was The musical part of the service was rendered by the choir in an exceedingly able manner, and was joined in most heartily by the congregation.

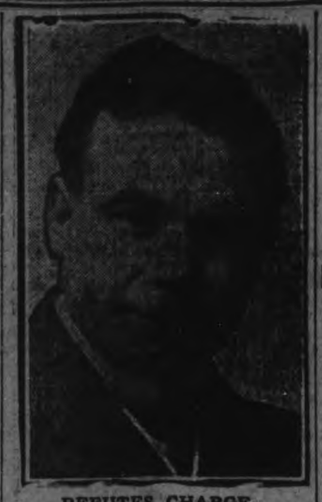

REFUTES CHARGE.

James Simpson, ex-Controller, Toronto, who yesterday vehemently denied the charge made by M. M. McBride, M.L.A., that he had asked McBride to secure a Government job for him, characterising it as "the concoction of a diseased mind."

GALE SWOOPS ON NEW YORK

EIGHTY MILE WIND TEARS ROOFS, UPROOTS TREES AND CAUSES DEATH OF TWO.

NEW YORK, March 29.—(Canadian Press).—An eighty-mile gale swooping down on New York late yesterday tore all the roofs, uprooted trees, caused accidents which have resulted in at least two deaths and brought a touch of real winter weather. The wind was accompanied by a drop in temperature to 78 at 2 p.m. to 37 degrees at ten o'clock with indications of a further drop to 30 degrees.

RUSH POINT NEWS

RUSH POINT, March 29.—A most enjoyable party was given by Mr. Jas. Dafoe recently.

Mr. Dafoe has rented Jas. Roylott's farm and intends moving soon.

Miss Julia Cronyn was the guest of Miss Jennie Wright for the Easter holidays.

Mrs. F. Bartons entertained a number of young people on Good Friday.

We wish the Township Council would give Burnt Dam Road a little attention and to make it passable for traffic.

Mr. John Melleville is the guest of his sister, Mrs. Dafoe.

A large number from Rush Point, Havelock and Cordova attended the funeral of the late Susie Flynn, of Marmora.

The frontier between the United States and Canada, outlined by part land and part water, is without extensive fortifications, defensive garrisons or battleship fleets.

GREAT FIRE WAS MISSED IN MONCTON

FIRE IN FACTORY THREATENED TO SPREAD OVER CITY AND ESCAPE WAS NARROW.

$80,000 DAMAGE

MONCTON, N.B., March 29. — Canadian Press.)—This city narrowly missed a wholesale conflagration yesterday afternoon, when the combined warehouse and machine shops of the Record Foundry and Machine Company was destroyed by fire. Its origin is thought to have been from sparks of the casting shop chimney, which were blown downwards, igniting the warehouse. The damage to the warehouse and shops is set at $70,000, fully covered by insurance. Other damage is placed at $10,000, partly covered by insurance.

EXECUTIONS BY GAS NOW IN NEVADA

GOVERNOR SIGNS BILL PROVIDING THAT LETHAL GAS BE MEANS OF CAPITAL PUNISHMENT.

FIRST KNOWN CASE

CARSON CITY, Nev., March 29.—(Canadian Press.)—A bill providing for the use of lethal gas in the execution of the death penalty in Nevada was signed here yesterday by Governor Boyle. The signing of the bill abolishes other forms of capital punishment in the State. Hitherto, condemned men had the choice between hanging or shooting. Nevada is believed to be the first State to make gas a means of capital punishment.

MILK IS DOWN IN LAKEFIELD

LAKEFIELD, March 29. — Milk has come down in Lakefield. The milk vendors are now leaving an increased number of tickets in return for the usual amount of cash.

PROBABILITIES.

Fair, with a tendency towards a higher temperature.

The British Labor Party Refuses Red Affiliation Flatly

BY OVERWHELMING MAJORITY EXTREME WING OF LABOR REJECTS PROPOSAL TO JOIN THIRD INTERNATIONALE.

VOTE WAS 521 TO 97

SOUTH PORT, Eng., March 29. —(Canadian Press.)—The Independent Labor Party, in conference here yesterday, rejected by an overwhelming majority the proposal to accept Lenin's 21 conditions for affiliation with the Third Internationale of Moscow. The minority report favored acceptance and this element may secede from the party. This is the second time in succession the party has defeated the extremist section wishing to affiliate with the Third Internationale. Fifteen branches of the party supported the Moscow conditions and there were some stormy incidents at the conference, but when the decision was taken on the card vote, the Moscow proposal was defeated 521 to 97. The Independent Labor Party is the extreme right wing of the Labor Party.

G.T.R. DERAILMENT CAUSED BY STONE

TWO COACHES OF THE TORONTO TRAIN LAST NIGHT THROWN OFF TRACK AT CHARLOTTE STREET CROSSING.

A stone in the flange guard in the G.T.R. crossing on Charlotte street is believed to have been the cause of two coaches in the regular Toronto-Port Hope train as it was approaching the local station shortly after nine o'clock last night. On account of the heavy holiday traffic the train had an extra engine. Both of them passed over the switch immediately north of Charlotte street, and the front truck of the baggage coach also remained on the rails. The rear truck of the baggage car and the front truck of the first day coach dropped to the ties after scoring a deep furrow across the street.

The accident happened almost at the station platform, and thanks to the fact that the train was slowing up there were no serious results. The passengers in the first coach were jolted slightly as the wheels bumped over the ties, but no one was hurt, neither was there any apparent damage to the cars.

A new train was promptly made up, the express goods and baggage were transhipped occasioning a delay of about an hour. Fragments of a stone in the flange guard which is set on the inside of the rails at the street crossing were picked up by one of the bystanders. This was the only observable cause of the mishap, which in other circumstances might easily have had serious consequences.

LAKEFIELD PERSONALS

LAKEFIELD, March 29. — Mr. and Mrs. William Webdale and daughter returned to Peterboro on Monday after spending Easter with Mrs. Isaac Watson.

Mr and Mrs. L. C. Patrick, who were in the village for Easter, went to Peterboro on Monday.

Mr. and Mrs. Robert English and children of Peterboro spent Easter in the village.

Miss Alice Hall of Peterboro spent the week end in the village with her parents.

Miss Myrtle Lemay of Toronto was in Lakefield for Easter.

Mr. Richard Alford was in Peterboro yesterday.

Miss Pauline Vipond of Toronto, spent Easter in the village, a guest at the Rectory.

FIRE BRIGADE HELD DANCE IN LAKEFIELD

LAKEFIELD, March 29. — The Volunteer Fire Brigade held a very successful dance in the hall last evening. About 250 people were present. Owing to the very bad condition of the roads, very few from out of town were able to be present, but the crowd assembled seemed to have a very enjoyable time, and the dance was a success financially and socially. Music was provided by the Syncopated Four of Peterborough, and by Messrs. Miller and Lennox, of Lakefield, the latter looking after the square dancing. During the supper hour, an innovation in step dances was introduced by Messrs. Sullivan and McManus, which was very much appreciated. The patronesses were as follows: Mesdames A. W. Mackenzie, H. G. Fitzgerald, T. B. Marling, J. C. Smith, Wesley Sherin, J. Gibson, J. A. Strickland, Wm. Morrison.

Progressive euchre was enjoyed during the evening, the prizes being captured by Mrs. Braden Blewett, cut glass vase; Mr. Fred Moon, pipe and pouch of tobacco; Mrs. W. H. Stable, consolation prize of a toy fire engine.

N. Y. C. CUTS FARES.

NEW YORK, March 28.—The New York Central Railroad has announced a ten per cent. reduction for round trip tickets, with time limit, effective between May 15 and June 1, up to September 30, to all points in its territory.

PETERBOROUGH PRODUCE MARKETS

GRAIN.				
Fall wheat, bush	$1 80			
Marquis wheat, bush	1 75			
Spring wheat, bush	1 70			
Bran, wholesale	36 25			
Shorts, wholesale	36 25			
Peas, bush	1 75			
Flour, wholesale	5 35			
Flour, retail	5 85			
Pastry flour, wholesale	5 40			
Oats		65		
Barley, per bush		75		
Buckwheat		75		
VEGETABLES.				
Turnips, peck		20		
Potatoes, wholesale			1 00	
Potatoes, bag		1 00	1 25	
Potatoes, peck		20	25	
Pumpkins		15		
Beets, peck		25	30	
Parsnips, peck		30	35	
Celery, 15, 20, 30 and 40				
Lettuce		05		
Cabbage, each		10	15	
New Cabbage		25	50	
Cauliflower, each		35		
Beans, bush		4 00		
Onions, 4 to 6 lbs. for		25	25	
Tomatoes, lb		50		
Cucumbers		65		
Horse Radish		15		
Rhubarb, lb		30		
Artichokes		25		
Head lettuce		10	25	
Sweet Potatoes, lb		30	15	
Green Onions			10	
Onions, peck		40		
Carrots, peck		30		
Cooking onions, lb		05		
Spanish onions, lb		10		
Radishes		10		
Parsley		05		
Egg Plant		40	50	
Spinach		20		
HIDES AND WOOL.				
Cow hides, heavy		04		
Cow hides, light		04½		
Horse hides		2 50		
Calf skins, veal		08		
Calf skins, kip		07		
Sheep skins		50	65	
Lamb skins		50	55	
Fine wool				
Medium wool				
Coarse wool			03	
Creamery b		63		
Dairy butt		63		
Oleomarga				
Eggs, whe				
Eggs, reta		35		
Shortenin		20		
Lard, pe				
Cheese		40		

FRUIT.				
Bananas, dozen		40	60	
Seedless oranges, dozen		25	80	
Florida oranges, dozen		30	60	
Lemons, dozen		30	40	
Grapefruit, 2, 3 and 4 for		25		
Cocoanuts		15	20	
Cranberries, quart		35		
Apples, peck		40	90	
B.C. apples, box		4 25	4 50	
Spys		8 00	10 00	
Russets		6 00		
Greenings		6 00		
Baldwins		6 00		
Rhubarb, per bunch		15		
Smyrna figs, per lb		40	18	
Cooking figs, lb		13		
Dates, lb		20		
Mixed nuts		30		
Chestnuts, lb		30		
FISH.				
Steak cod, lb		15		
Salmon steaks, lb		35		
Pink salmon		18		
Oysters, quart		1 50		
Bloaters, each		08		
Red Salmon		25		
Halibut		25		
Smelts		20	25	
Lake pike, 15c or 2 lbs. for		25		
Pickerel, 15c or 2 lbs. for		25		
Lake trout		25		
White fish		20		
Haddies		18		
Fillets, lb		25		
Dried herrings, box		35		
HAY.				
Hay, ton		28 00		
Baled		36 00		
MEATS.				
Ducks		45		
Geese		30		
Veal, lb		30	40	
Beef, lb		10	40	
Chicken, lb		40	45	
Live hogs		14 00	14 25	
Dressed hogs			23 00	
Lamb		30	35	
Bacon		35	60	
Pork		25	40	
Mutton		10	30	
Sausages		20	24	
HONEY.				
Comb honey, lb		30	40	
White clover honey, lb		28	35	
Honey, buckwheat, lb		23		
WOOD.				
Mixed wood, cut, cord		13 00		
Hardwood, cut, split cord		15 00	1700	

Evening Examiner

Phones—Editorial 1601; Business Office 1600. Private Branch Exchange to all Departments.

The Examiner is a Member of the Audit Bureau of circulations.

The Daily Examiner, published every lawful evening by The Peterborough Examiner, Limited. Office—410 George Street.

The Weekly Examiner, published Thursday Morning.

Daily Examiner by mail, $4.00 per year.

The subscription price of The Daily Examiner is $6.00 per annum; that of The Weekly Examiner, $1.50.

U. S. REPRESENTATIVES.

Special U. S. Representative: W. H. Stockwell, 629 People's Gas Building, Chicago, Ill.

New York—Chas. F. Miller, 225 Fifth Avenue.

Advertising Rates on Application.

R. M. GLOVER, Managing Director.

"Peterborough Presents Possibilities Unsurpassed."

TUESDAY, MARCH 29TH, 1921.

THE CARE OF THE PARKS.

In the maintenance of the parks which are under control of the City Council, it is to be hoped that a niggardly policy will not be followed this summer. The principle of adopting the lowest tender, although generally followed, is not always safe. There have been instances where the tender was obviously so small as to render it a matter of great doubt as to whether or not the man submitting it could give proper attention to the work. Victoria Park, in particular, should be a beauty spot to which citizens should always be able to direct their visitors with pride. In the last couple of years it is unfortunately true that the park has not been as immaculate in its appearance as could be wished, and this year an effort should be made to bring it back to its former standard of neatness and beauty. The lawn especially needs more careful attention than has been given it in recent years, and satisfactory work cannot be expected unless there is sufficient remuneration to ensure that there shall be no neglect.

THE UNEMPLOYMENT FUND.

Although the situation in regard to unemployment has not materially improved, the special relief fund provided by the Dominion, Provincial and municipal authorities comes to and end on Thursday unless arrangements are made to extend the fund. When the relief was inaugurated it was hoped that the end of March would find the conditions sufficiently improved to allow of the fund being dropped, but, unfortunately, there is not much change in the situation. While work has been found for some of the unemployed, the calls on the relief work have not diminished as a result, for recently a number of families whose bread-winners have been without employment for months and who have been living on their savings until these have vanished, have been compelled to apply for assistance. These men have "carried on" independently of the fund as long as possible, but sheer necessity has finally driven them to take advantage of the offered assistance. The crisis has not yet passed, and the extension of the fund for two or three weeks may be necessary to meet the needs of the situation.

GETTING ON THE LISTS.

Mr. C. R. Widdifield, one of the local Revising Officers in connection with the referendum lists, announces that he will not accept any names for the lists unless personal application is made to him. Mr. J. F. Strickland, the other Revising Officer, will also abide by the ruling of Col. E. B. Biggar, the Chief Electoral Officer, so the point that has been under dispute is definitely settled so far as Peterborough is concerned, and the matter is now definitely up to the individual elector. Persons who have any doubt as to whether or not their names were on the last list should make sure by examining a copy of the lists used in the last Federal by-election, and if they find that their names were not on then, they can only secure a vote on the referendum by personally appearing before the Revising Officer this week. Mr. Widdifield is in charge of the lists from M to Z and Mr. Strickland from A to M, and both officials will be in their respective offices from 10 to 12 a.m. and from 2 to 5 p.m. each day this week. Electors who were not on the previous lists have then a fair chance to have their names added, and if they are without a vote when the referendum is taken next week, they cannot, not very well, lay the blame on any one's door but their own. Remember, nobody else can put you on the list; you will have to attend to the matter yourself.

LABOUR'S POSITION.

M. M. McBride, M.P.P., Labour member from Brantford expelled from the Independent Labour Party, retorts by declaring that that organization is on its way to the cemetery. However accurate that description may be, there are signs that the alliance between the United Farmers and Labour in the formation of the present Ontario Government is in a decidedly unstable condition. The Independent Labour Party is beginning to find out that promises made before an election have a habit of dropping out of sight afterwards. The Labour members of the Legislature have for the most part played politics by keeping subjects over which their Farmer allies are likely to differ with them out of the debates in the House, and controversial legislation has been kept in the background. In other words, many of the Labour members have apparently thought more of the interests of the Government than they have of those of the Labour forces whose candidates they were, and the Independent Labour Party is beginning to realize that fact and to demand action from their representatives. If their effort succeeds in projecting the eight-hour day controversy into Provincial politics, the situation will be decidedly unpleasant for both wings of the Government. So far, the two sections have got along amicably, mainly because the Labour group refrained from embarrassing their colleagues, but the introduction of the eight-hour day will be the beginning of the end so far as the alliance is concerned.

MONEY IN THE MAILS.

In St. Thomas recently a young man employed in the Post Office pleaded guilty to the charge of abstracting a small sum of money from a letter that passed through his hands in the performance of his duty. Offenses against the sanctity of the mails are highly regarded as of an exceptionally grave character, involving as they do the breach of an onerous obligation as well as the immediate crime itself. But in cases such as that laid against this particular offender, there is good and just reason to hold the carelessness of the public as in its measure responsible for delinquencies of this kind. Nothing is more common than to have envelopes posted containing what is evidently money, either notes or metal currency. Large sums are frequently sent through the post in this way, and it is plain that they offer a peculiarly alluring form of temptation to employees who are dishonestly inclined.

Dr. Lavell, who spoke to the Canadian Club on Monday night, laid stress on the fact that ninety per cent. of the inmates of Ontario prisons are there, not of deliberate intent, but as the victims of some sudden impulse acted upon without sufficient or, indeed, any consideration. If he is correct in this, and no one, probably, in Ontario equals him in experience and knowledge of crime and criminals, it is plain that remitting money through the mails, in a way that renders it easily recognizable but almost impossible to trace, exposes Post Office employees to a subtle form of temptation. Fortunately, very few give way to it, for the standard of conduct among Canadian civil servants is and always has been high. Still, unfortunately, direlictions of duty do occur, not without reproach to many people who have supreme faith in the inviolability of the postal service. But for the sake of the weaker vessels in the service, it would be well for the public, in all instances, to make use of the facilities for remitting money provided by the Post Office in various convenient forms. The few cents expended in buying a money order or a postal note is a safe and may be a profitable investment.—St. Thomas Times-Journal.

EDITORIAL NOTES.

The weather man is just giving us a reminder that around these parts Summer does not begin in March.

European dancing masters are considering the elimination of the fox-trot and other American dances. Looks like a dull period for the jazz orchestras.

While Canadian labour forces are constantly endeavouring to decrease the working hours, it is significant that the Swiss Government, on account of the economic crisis, has found it necessary to authorize an extension of the hours in certain trades from 48 to 52.

Conditions in England, already none too good, will be infinitely worse if the coal miners stop work on Thursday as they threaten to do.

Fortunately, the hens are keeping right on with production. A falling market means nothing to them.

If the eight-hour day question is projected into the Legislature, the situation that will develop will give the Government many an anxious moment. And the Independent Labour Party seems determined to have it introduced.

Armies of Great Britain and France are restoring the sword as part of the equipment for their officers.

Smoke
T&B
The longer you use it, the better you like it

WISE AND OTHERWISE

Some men, like door mats, are made to be walked on.

It takes a lot of big words to fill the space around a small idea.

Any time the reformers want to hold a field day, they might exercise on the weather.

Degrees of piety with some people mean the hours at which they arise to attend church.

An air of world weary boredom may help a man with the flappers, but those flappers are going to grow up some day.

Most men dream about what they would do with a million dollars, while a few are hustling for that million.

The meek and tractable citizen may be easier to live next door to, but he will never be able to offer you a lift in a Packard.

Nothing like a seat in the front row at a musical comedy to keep awake the man who nods in the back pew in church.

Even the good fairy who says "The thought's the thing" when accepting a poor gift, doesn't want to accept advice.

A smart husband does not contradict his wife. He lets her talk, and she soon contradicts herself.—Border Cities Star.

Don't be jealous of your husband because he speaks of holding hands that night he was out late. He may have been playing poker.

The young lady next door has confided to us that she intends to place some money on the King's Plate race in May. "It's so simple," she says, "there are 46 horses entered, the papers say, so 45 of them must lose."

"The hand that rocks the cradle is the hand that rules the world, without a doubt," remarks the Backfence Cynic. "The boy who yearns to escape from his mother's apron strings grows up, gets married, and then longs to be his own boss."

What you see in this world depends on how crooked your viewpoint is, which probably accounts for the number of guides to Hades which some people delight in warning you of.

TRENT RIVER NEWS

TRENT RIVER, March 29. — A heavy rain fell Thursday night followed by high winds all day Good Friday.

The day school is closed for the holidays and the children are making merry while the sun shines and the sap runs.

The parties from Toronto, who have purchased Mr. S. McGuire's property at Mud Lake, are having lumber shipped to that place to be used for erection of boat houses.

Muskrat hunters report a heavy catch the past week.

The price of eggs during the past week have taken another drop to 27 cents.

Mr. E. Parsons left for his home in Toronto Monday after spending a few days at the "Cook cottage."

Mr. E. Wilkinson, who purchased the lot belonging to Mr. Nix, of Toronto, is making plans to erect a bungalow thereon at once.

There was a splendid run of sap all last week and quantities of syrup have been made but as yet none has been on the market for sale.

A number from here went to Havelock to attend Rev. Mr. Emmerson's sale of household effects.

Mrs. J. Liberty and family, who arrived last week from Toronto, where they spent the past winter, are now settled in the Cowan cottage again.

The "Arcada" pavilion will be opened by May 24th. The best of music has been secured from Toronto.

Mrs. Henry Nevin has returned to her home in Havelock after visiting her sister, Mrs. George Scott.

Constipation

IT is never necessary to take strong calomel or harsh castor oil to relieve constipation. Try a combination of simple herbs with pepsin, sold by druggists under the name of Dr. Caldwell's Laxative Syrup Pepsin. It is a mild, gentle medicine so safe that thousands of mothers give it to tiny babies, and yet effective enough to relieve the most chronic constipation in grownups. The formula is on the package. A sixty-cent bottle lasts an average family many months, and is guaranteed to do as claimed or your money will be refunded. Eight million bottles of Dr. Caldwell's Laxative Syrup Pepsin were sold in drug stores last year!

If you would like to test Dr. Caldwell's Laxative Syrup Pepsin free of charge before buying it in the regular way of your druggist, send your name and address to Dr. W. B. Caldwell, 19 Front St., Bridgeburg, Ont., and a free trial bottle will be sent you promptly, postpaid.

ENTERTAINMENT AT MT. JULIAN.

Successful Event in Eden Methodist Church—School Report, No. 1, Burleigh.

MT. JULIAN, March 29.—A very successful entertainment was held in the Eden Methodist church, Mount Julian, on Friday, March 18th. Rev. Mr. Hall acceptably officiated as chairman.

The following programme was rendered:

Opening Chorus— "All Hail the Power of Jesus Name."

Chairman's Address — Rev. Mr. Hall.

Chorus, "The Land of the Maple"—By pupils.

Recitation, Why I'd Rather be a Boy—Jim Reid.

Song, "Come, Let Us Learn to Sing"—Ottis and Braden Northey.

A Little Boy's Speech—Roy Matthews.

Song, "White Caps"—Misses Eva and Martha Matthews.

Recitation, "Be Polite" —Braden Northey.

Dialogue—Counting the Eggs.

Chorus, 'My Own Canadian Home' —By pupils.

Recitation, Doll Rosy's Bath — Jean Reid.

Solo, Every Tear is a Smile—Master Herbert Lean.

Reading, Why Willie Refused to Sing, Sweet Day of Rest — Mrs. Lauder.

Chorus, Come Let Us All Be Merry—By Pupils.

Recitation, Number One— Miss Adeline Spence.

Dialogue—Taking the Census.

Violin Selection— Mr. Jos. Northey.

Recitation, The Message — Miss Pearl Lean.

Solo, Taxi—Miss G. Carr.

Recitation, Poor Little Jim—Miss Stella Northey.

Mouth Organ Selection—Mr. Redginald Matthews.

Dialogue—Good-bye.

Solo, When I Was a Boy at School—Master Willie Hall.

Recitation, Poetry As it is Jazzed—Master Russell Northey.

Violin Selection—Mr. Percy Northey.

Dialogue—Bill Grimes, the Drover.

Solo, Dreamy Alabama—Miss E. Brown.

Recitation, Papa's Letter—Miss Martha Matthews.

Mouth Organ Selection—Mr. Redginald Matthews.

Reading, "Deacon Brown's Courtship"—Mrs. I. Church.

Solo, Ireland is Ireland to Me—Mrs. B. Reid.

Recitation, It's All in the State of Mind—Miss Eva Matthews.

A Little Girl's Speech — Luella Bronson.

Violin Selection—Mr. Jos. Northey.

Dialogue—The Farmer Lad.

Recitation, How We Licked the Teacher—Master Theodore Wilson.

Instrumental Duet—Misses Spence and Brown.

Dialogue—Wishes.

Recitation, 'The Methodist Song' —Ottis Northey.

Address—Mr. R. G. Strickland.

Chorus, Rule Britannia— By pupils.

Recitation, A Little Girl—Vierra Younge.

God Save the King.

After the programme a dainty lunch was served by the ladies.

There being quite a number of cakes left, they were auctioned off to add to the proceeds, which amounted to $36.20 in all.

Owing to the bad roads the attendance from a distance was small.

A vote of thanks was conferred to Miss Brown and pupils and to all who helped to make the entertainment a success.

All expressed regret that it was impossible for Rev. Mr. Carr to attend.

School Report.

The following is the standing of the pupils of S. S. No. 1, N. Burleigh, at Easter:

V—Isabel Reid. IV—Violet McCauley, Theodore Wilson, Adeline Spence. Sr. III—Annie Thompson, Mabel Northey. Jr. III—Eva Matthews, Martha Matthews, Grace Northey, Russell Northey. Jr. II—Ottis Northey. I—Braden Northey, Jean Reid. Primer—Luella Bronson, Jim Reid, Vierra Younge, Roy Matthews.

No Man Ever Retired on the Money He Spent

If you continue to spend all that you earn, what will your financial position be when you are fifty? Build a prosperous future by saving regularly while you are young. The advancing years are viewed complacently by the man who has a comfortable sum in a Savings Account.

THE MERCHANTS BANK OF CANADA

Head Office: Montreal. Established 1864.

PETERBORO BRANCH, - - C. S. CUMMER, Manager.

Sub-Agency at Fraserville open Mondays and Thursdays.

UNCOVER EXTORTION PLOT.

Senator Daily Says Graft Exists in Chicago Building Trade.

CHICAGO, March 28.—A gigantic plot of extortion by a combine of labor men and material contractors in the building trade has been unearthed by the Illinois Legislative Investigating Committee, State Senator John Daily said here.

The committee, which has been conducting legislative sessions, is to re-open to-day. Public hearings will come later.

"We expect to unearth greater graft here than has been unearthed in any city recently," Daily declared.

The Warne Drug Co., Ltd.

EXPERT

When speaking of Vulcanizing, is a small word with a big meaning. With our experience and up t late equipment we are in a position to give you **Expert Vulcanizing.**

WHITE BROS.

174 Hunter W. Phone 897

OPPOSITE ORIENTAL

VULCANIZING

A Free Course in "Salesmanship"

Would you like to be in a business that will give you
A Good Living
A Profitable Future
A Provision for Old Age?

The Life Insurance Business offers permanent success, does not fluctuate, is a professional occupation, and has been truly named "The best paid hard work in the world."

We are willing to take any ambitious man and train him in our work, provided he shows some ability. This is done by a correspondence course and personal assistance, free of charge.

When he is fully prepared for the work, we place him in a position and help him deal with all phases of Life Insurance, including the new and rich fields of Business Insurance, Monthly Income, Pension, Group Insurance and Succession Duties.

The first two lessons of the Company's correspondence course will be sent to anyone interested. It will pay men who desire to get on in the world to look into this.

All correspondence is strictly confidential.

CANADA LIFE ASSURANCE COMPANY Estd. 1847

CANADA LIFE ASSURANCE CO.
HEAD OFFICE, TORONTO

VICTORY LOAN BONDS

BOUGHT AND SOLD

AT CURRENT MARKET PRICES

PROVINCIAL BOND COMPANY

LIMITED

211 Barrie Building, Peterboro

Good home made bread is the most palatable, wholesome and nourishing food in the world. It is far more economical than any other staple food. If people would eat less meat and other heavy foods they would feel better and help to keep down the cost of living. Bread made in the home with Royal Yeast Cakes is more nourishing and appetizing than any other. Nothing healthier for children and grown ups.

Scientists have discovered that yeast possesses remarkable curative powers due to its richness in vitamines—that by its use the blood is purified and enriched, and the resistive power of the body to disease greatly enhanced. Soak a cake of Royal Yeast for half an hour in a cup of luke-warm water with one teaspoon sugar. Then stir well and strain once or twice through muslin and drink the liquid. BETTER results will be obtained by allowing it to soak over night and drinking half an hour before breakfast. Repeat as often as desired. Send name and address for free booklet entitled "Royal Yeast for Better Health."

E. W. Gillett Company Limited
Toronto, Canada

Made in Canada

LOVE!

By KATHERINE MOORE

A NEW BLOUSE—AND A LUNCHEON

Chapter 13

Leonard looked at me the next morning with a queer awkward expression on his face.

"Have you been crying, Noreen?" he asked kindly. "Your eyes look strange and swollen."

"Yes, I guess I have—it's nothing," I hurried to explain. "I tried to iron my good blue waist and burned a hole in the back." I felt foolish and decidedly like a baby, but I could not have him know the true cause of all my tears.

"That's a shame—but don't cry for anything like that," he consoled, getting up and putting his hand on my shoulder. I felt that he wanted to be even more affectionate, but our reserve had become so much a habit of late, it was difficult to break through. "I think I remember the waist," he went on. "Let me have a look at it and I'll try to get you another nearly like it."

"Thank you, dear," I said, but I almost wished he wouldn't be quite so nice about it.

"When are you going into New York again? Maybe you could get one you liked better than I," he suggested.

"I—I thought I might go today," I answered hesitatingly.

"Today?—all right, that's fine." He pulled out his wallet and slipped a $20 bill into my hand. "Think that'll cover it?" he said, leaning down and kissing me on the forehead.

In another minute the front door closed after him.

The $20 bill seemed to burn into the very flesh of my hand. Everything had the power to scorch and consume these days. Even one's thoughts were hot and searing.

Leonard's actions had nearly taken the impulse out of my planning. Still I had told him I expected to go to town and I could not very well back out now.

I substituted a good looking white silk waist for the demolished blue and caught the 10 o'clock train into New York City. The excitement of the spirit of adventure agitated me more than I cared to have it. I almost feared myself in these rash moods.

I did a little shopping, which took up the early hours. A new veil, some sewing materials, and then I hurried across Fifth Avenue to the little shop where I almost always bought my waists.

"Mrs. Allen, where are you bound for in such a hurry and looking so lovely this fine morning?" a masculine voice called over my shoulder, while a friendly hand caught me by the arm and held me back.

I turned and looked up into Alvah Fairchild's smiling blue eyes. I had hardly expected to see him at this early hour of the day, and the sudden meeting flustered me.

"You are not needing any false rouge with Nature's own at your command," he went on easily. His remark did not subdue my color and I tried to turn the conversation.

"I'm going to purchase a new waist and I'd value your taste and help in its selection," I said and was surprised at my own boldness.

"Gladly given, and thank you for the compliment," he beamed and his arm slipped through mine and guided me strongly across the Avenue.

His manner was very intimate, perhaps too much, but I did not fear it. On the contrary, I was quite enjoying the sensation.

Alvah Fairchild handled the waists with adroit fingers and displayed the bearing of one educated in the fine points of women's furbelows and finery. His taste, too, was exquisite and I found myself buying the waist of his selection.

"You are going to have lunch with me today?" he pleaded. I felt the power of his coaxing influence and I knew that I was not going to refuse him this time.

Tomorrow—The Shoe on the Other Foot.

DONT PAY A BIG PRICE FOR FOOD

The most expensive food is generally the poorest in real nutriment. Considering its high nutritive value, Shredded Wheat Biscuit is without doubt the cheapest food in the world today. It contains all the rich muscle-making elements in the whole wheat grain. The price was not pushed up on account of the war so we don't have to come down. Shredded Wheat contains more real nutriment than meat or eggs, and costs much less.

Two Biscuits served with hot milk make a warm, nourishing meal for the cold days. Delicious with sliced bananas or other fruits.

MADE IN CANADA

MT. JULIAN PERSONALS

MT. JULIAN, March 29. — The Misses T. Church and E. Brown were the guests of Miss Stella Northey on Tuesday last.

Mrs. H. Reid is recovering from hre illness.

Miss Kidd from Mount Julan store has been away on vacation for the past few weeks.

The Misses G. Carr and H. Windsor were the guests of Mrs. George Matthews on Sunday last.

Mr. Lauder, who has been ailing since January 22, is not improving very rapidly but his many friends hope to hear of his being able to be around again soon.

Mrs. W. T. Northey was the guest of Mrs. Lauder on Sunday last.

Miss Dolly Church, who has been teaching at Owen Brook, is spending the Easter holidays at her home here.

The friends at Mount Julian are sorry to hear of Mr. Knox's accident.

ASPIRIN

Only "Bayer" is Genuine

Warning! Take no chances with substitutes for genuine "Bayer Tablets of Aspirin." Unless you see the nam "Bayer" on package or on tablets you are not getting Aspirin at all. In every Bayer package are directions for Colds, Headache, Neuralgia, Rheumatism, Earache, Tooth ache, Lumbago and for pain. Handy tin boxes of 12 tablets cost few cents. Druggists also sell larger packages. Made in Canada. Aspirin is the trade mark—(registered in Canada)—of Bayer Manufacture of Monoaceticacidester of Salicylicacid.

HAVELOCK PERSONALS

HAVELOCK, March 29. — Mr. and Mrs. Ghent spent the week-end in Madoc.

Mr. and Mrs Edw. Kelsey, of Smith Falls; Mr. and Mrs. Wm. Boyle and son, Master Laird, of Hamilton, are guests over the holidays with their parents, Mr. and Mrs. S. Cole.

Mr. Brown of Calgary, is guest of his brother, Mr. W H. Brown, of Cordova Road.

Mr. and Mrs. W. H. Roe arrived home from their wedding trip on Saturday.

Mr. Colbey, of Toronto, is a week-end guest of Mr. Wm. Vandervoort

Mr. and Mrs. John Barlow, accompanied by Mr. Stanley Barlow, were in Toronto attending funeral of the latter's sister, Mrs. James Bullin, of Detroit, who died very suddenly.

Mr. and Mrs. Harold Francis moved to Smith Falls last week.

Mr. Wm. Mathison, of town, was in Lindsay on Saturday

Mr. and Mrs. Wm. Smith, who have spent the past few months at their home here, left on Saturday for their home at Alaska, Sask. They were accompanied by Mr. Chas. Jones, who has been employed by Mr. Smith.

Mrs. Wm. Vance, Regent of the local chapter of the I.O.D.E., was in Thorold on Wednesday night and St. Catharines on Friday night attending meetings of chapters of the I.O.D.E.

BANS HEARST PAPERS.

OSHAWA, March 28.—The Public Library Board, at their regular meeting, decided to ban all Hearst publications from the reading tables of the library. The Cosmopolitan Magazine has been cut off, and in future no papers controlled by Hearst interests will be tolerated.

SPECIAL EASTER SERVICES NI THE OMEMEE CHURCHES

OMEMEE HIGH SCHOOL EXAMINATION RESULTS—VISITORS TO THE VILLAGE.

OMEMEE, March 29.—In the Methodist Church on Sunday morning a children's service was held. The church was beautifully decorated with Easter lilies and cut flowers, and the choir was arrayed in white. After the Scripture lesson, little Miss Eleanor Sherin gave a very suitable recitation, "The Heart of the Lily." Master Floyd Parsons also gave an Easter recitation. About twenty little girls dressed in white, and carrying pink and white carnations, marched slowly up around the pulpit, and as each passed they placed their flowers on the cross which had previously been erected, and afterwards sang the beautiful chorus, "Easter Chimes." The choir also rendered several numbers. Much credit is due to Miss Lila Parsons for the training of the children.

Evening Service.

The evening service was just as appropriate. Miss Rita Johnston sang a solo, "O Angel Fair," and Miss Marion Rea recited in a very pleasing manner, "The Master's Garden," while the organist played softly Mendelssohn's Consolation. Special music was given by the choir. The Women's Missionary Society held their annual thankoffering and occupied the centre pews in the chucrh. A special Easter sermon was delivered by tne pastor in keeping with the exercises.

Omemee High School.

The following is the report of Omemee High School:

Form III., Normal Entrance—T. H. Cassidy, 91 per cent.; Mabel Shea, 73; Austin Grandy, 71; Helen Mahood, '70; Mabel Wilson, 67; Ernest Anderson, 65; Mina Balfour, 64; Gladys Spiers, 50; Mary Milloy, 50; Edith Windrim, 48; Marion Rea, 47; Laura Graham, 46.

Form III., Junior Matriculation—Thomas Cassidy, 80; Mabel Shea, 64; Austin Grandy, 63; Ernest Anderson, 57½; Marion Rea, 49; John Carroll, 52.

Form II., Term's Work — Sandy Skelton, 71 1-7; Rhea Courtney, 69 1-14; Mabel Wilson, 68; Daisy Adams, 65; Vera Lowes, 63½; Nellie Haldiman, 63; Lillian Graham, 60; Mayme Brown, 55 11-14; Marjorie Connell, 55 3-4; Mary Faulkner, 55 9-14; Lorne Pogue, 54; Mary Lowes, 50; Arthur MacFarlane, 25.

Form II., Lower School Examination — Rhea Courtney and Sandy Skelton, 68; Vera Lowes, 66½; Mabel Wilson, 63½; Daisy Adams, 63 3-8; Lillian Graham, 63; Nellie Haldiman, 60 1-8; Mayme Brown, 58½; Mary Faulkner, 58; Lorne Pogue, 56½; Marjorie Connell, 55 3-8; Mary Lowes, 49; Arthur MacFarlane, 23.

Form I., Term's Work—Ida Shea, 74; Margaret Scott, 72½; Olive Shea, 71¼; Laura Shea, 68; Ilma Shea, 65; Crystal Courtney, 62; Jean Sandy, 60 5-13; Orville Finley, 60 3-16; Ruth Stillman, 60; Harold Weir, 56; Rhoda Smith, 51; Campbell Mackey, 50; Florence Rutherford, 49⅙; George Morton, 48½; Eva Brown, 47⅝; Evelyn Rea, 46; Gertrude Milloy, 43¼; Belva Ruth, 43; Ilein Johnson, 42; Vivian Parsons, 41½; George Moncrief, 39; Charlie James, not sufficient work done to be graded.

E. A. Murphy, Principal.

Special Services.

Communion service was held in the Anglican Church at the early morning service on Sunday, and a special Easter service was held in the evening, the choir rendering an anthem.

A special song service was held in the Presbyterian Church on Sunday evening, when the choir rendered three anthems, and the congregation joined heartily in singing a number of hymns, led by the choir. Rev. Mr. Scott, the pastor, was very brief in his address.

Preach at Bethel.

Rev. Ernest Thomas, of the Social Service Department of the Methodist Church, will preach at Bethel next Sunday morning, Lebanon in the afternoon, and at Omemee in the evening. As we expect to get a great deal of information on the temperance question, especially on the coming referendum.

Social and Personal.

Miss Lottie Poast, of Toronto, is the guest of her parents, Mr. and Mrs. Richard Poast.

Mr. and Mrs. W. Montgomery and children, of Peterborough, were the guests of her parents, Mr. and Mrs. Leith Laidley, over the holiday.

Mrs. Albert Ford was a visitor to Lindsay during the past week.

Miss Blanche Stinson, of Galt, is spending the vacation with her parents, Mr. and Mrs. Samuel Stinson.

Miss Gladys Fee was a visitor to Lindsay on Saturday.

Mr. Hillier Williamson, of Niagara Falls, is enjoying the school vacation with his parents, Mr. and Mrs. O. G. Williamson.

Miss Susan Wilson was in Lindsay on business Saturday.

Misses Rhea and Crystal Courtney have gone to Toronto to visit friends.

Mr. and Mrs. Ed. Mitchell and daughter, Miss Emily, have gone to visit friends at Burk's Falls, where they formerly lived.

Mrs. William Elliot and daughter, Miss Blanche Elliot, of Toronto, are the guests of the latter's sister, Mrs. (Rev.) Stillman, at the Parsonage.

Miss Ruth Corneil, of Peterborough, is visiting her parents, Mr. and Mrs. Hiram Corneil.

Mr. Stanley Laidley, of Toronto, was the guest of his parents, Mr. and Mrs. A. Laidley, over Sunday.

Miss Annie Clemett was a visitor to Lindsay on Saturday

Mr. A. E. Bryson, of Cobalt, is spending the Easter holidays with his father-in-law, Mr. T. B. Laidley.

Mr. Fred. Boaker is the guest of Mr. and Mrs. Samuel Wilson.

Miss Eva Fee, of Newmarket, is the guest of her mother, Mrs. Frances Fee.

Mr. Harry Bradley, of Toronto, is visiting with his parents, Mr. and Mrs. Joseph Bradley.

Mr. T. H. McQuade was in Lindsay on business Saturday.

Miss Margaret Scott left on Monday to spend the Easter vacation in Toronto.

Miss Grace Bench, of Lindsay, is visiting at the home of Mrs. William Rehill.

Mrs. T. C. Stephenson was a visitor to Lindsay on Saturday.

Mr. Harold Cunningham visited friends in Peterborough over Sunday.

Mr. Neil Henderson, of Toronto, was the guest of his parents, Mr. and Mrs. William Henderson, over the week-end.

Master Osborne Rehill, of Lindsay, is visiting his grand-parents, Mr. and Mrs. William Rehill.

Mr. Harry Cannon, of Bloomfield, is visiting at the home of his uncle, Rev. H. B. Harrington.

Miss Florence Hart, of Toronto, is visiting her aunt, Mrs. Stillman, at the Parsonage.

Mr. Willard Stillman visited friends out of town over Sunday.

Mr. Harris, of Alliston, is the guest of Rev. Mr. and Mrs. James at the Rectory.

Mrs. Ira Rehill was in Lindsay on Saturday on business.

Mr. MacGillivery, Balsover, visited at the home of Mr. and Mrs. Samuel Stinson, over the week-end.

Mr. Henry Nugent was a visitor to Lindsay on Saturday.

BIG DANCE IN CAMPBELLFORD

CAMPBELLFORD, March 29. — The Easter Monday dance of the G.W.V.A. of Campbellford, held in the Opera House last night, was a splendid success.

The floor was in excellent condition, and the dance music was furnished by Blood's Orchestra of three pieces from Port Hope. The Opera House looked very pretty, decorated with Japanese lanterns and colored paper streamers, and the "moon" waltzes, with iridescent moonlight of every color, provided by a spot-light lantern, were special features of a splendid dance programme, which comprised twenty numbers.

The bad condition of the roads made the numbers of out-of-town guests fewer than would otherwise have been the case, but Campbellford itself was well represented at the affair.

The Patronesses.

The patronesses of the dance were: Mrs. Dr. Richardson, Mrs. G. Thompson, Mrs. George Dixon, Mrs. Dr. Haig, Mrs. G. W. Myers, Mrs. George O'Sullivan, Mrs. J. H. Linton and Mrs. B. P. Archer.

Those Who Attended.

Amongst those present were: Mr. and Mrs. C. H. Harris, Mr. and Mrs. Dr. Longmuir, Mr. and Mrs. G. Thompson, Mr. and Mrs. F. Linton, Mr. and Mrs. Matthew Mulhern, Mr. and Mrs. D. Mitchell, Mr. and Mrs. McManus, Mr. and Mrs. H. Bertram, Mr. and Mrs. C. Nadoo, Mr. and Mrs. G. C. Birmingham, Mr. and Mrs. Claude Hawkinson, Mr. and Mrs. Fred. Hendricks, Mr. and Mrs. Clarence Booker, Mr. and Mrs. Clifford Cassan, Mrs. G. Nesbitt, Mrs. I. A. Humphries, Mrs. George Dixon, the Misses Georgia Hay, L. Gay, K. Dolman, R. Diamond, Grace Moore, N. Nadoo, H. Wood, C. Shaw, Miss Dixon, Miss Burleigh, Miss Irwin, L. Davidson, T. Rowe, M. Stevens, G. Cosley, H. Denmark, P. Haig, Miss Rannie, Miss Calville, Helen Tait, Hazel Atkinson; Messrs. McLean Haig, James Irwin, Harry Redden, T. O'Connor, L. G. O'Brien, Harold Nancarrow, Leonard Hill, Edward Govan, D. Graham, P. Morton, H. McGuire, G. Stevens, H. Anderson, V. O. Phillips, Cecil Cassan, James Benor, Ray Oliver, Garnet Cassan, J. Invin, D. Owens, H. Smith of Peterborough, Edward Counnahan, Mr. Rogers of Norwood, Mr. Berger, Fred. McCowen, B. Kerr, A. McDonald, R. Fraser, Max Horkins of Kingston, and H. Kelsey of Peterborough.

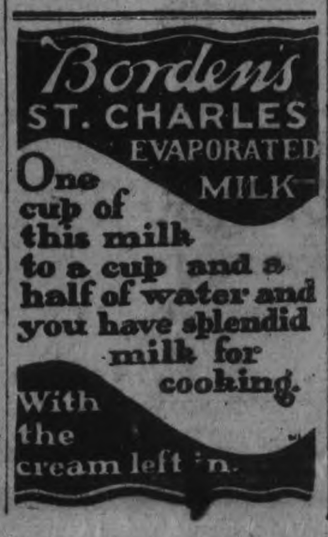

BELLEVILLE WON FROM NAPANEE BASKETBALLERS.

BELLEVILLE, March 28.—The Belleville High School basketball team put Napanee Collegiate away nicely by the overwhelming score of 47 to 12 at the Association Gymnasium. Half-time score stood at 20 to 7. The latter part of the game was featureless under the heavy lead of the locals. Mr. J. Alexander refereed the game.

Mark Well!

Your safeguard is the name

"SALADA"

S729

This is the genuine 'tea of all teas'.

If you do not use Salada, send us a post card for a free sample, stating the price you now pay and if you use Black, Green or Mixed Tea. Address Salada, Toronto

ROMANCE LAND IN INDUSTRY.

New $35,000,000 Oil Town in South Wales.

(Associated Press.)

LONDON, March 24.—Renewed attention has just been called to the romantic story of the great industrial development in South Wales, a land of romance in industry, by the building of a new £7,000,000 "oil town" near Swansea with homes for a population of 1,500 workers.

The site of the new enterprise for the refining of oil brought there from the Persian gulf is Skewen, between Neath and Swansea, where vast oil refineries have been constructed.

There within a boundary wall 15 miles in circumference a great oil company has built a new town including stores, canteens, a post office and, in fact, almost every adjunct for the com ort and convenience of the workers and their families who are to inhabit the place.

The undertaking is described as among the largest and most ambitious ever known even in south Wales where the great advances in industry have yielded more fortunes than in any other part of the United Kingdom.

The town sprang into existence as if by a magician's wand on an arid waste, lying in a hollow basin surrounded by small hills. It is about 400 acres in extent and about five miles from Swansea. Towering tanks each capable of holding 1,000,000 gallons of oil now rear their heads above the village and at Swansea great docks and reservoirs have been constructed to receive the ships with their oil from the Persian fields and other oil-burning regions of the Near East. As received, the oil will be pumped thru pipes from Swansea through the new refining town and after refinement will be returned over the same route to Swansea for worldwide distribution.

This inaugurates an industry in South Wales which it is predicted will add new wealth to that already prosperous region.

Soldiers in the new German army are to be instructed in the principle of international law in time of peace and war, and the rights and duties of citizens.

TO ALL Whom It May Concern

Shall the importation and the bringing of intoxicating liquors into the Province be forbidden? NO

Shall the importation and the bringing of intoxicating liquors into the Province be forbidden? YES X

Regulations for Taking the Vote on April 18

THE Parliament of Canada has recently passed a bill regulating the taking of the vote on the Referendum in Ontario on April 18. The points to remember are as follows:

1. **Every British subject by birth or naturalization, man or woman, resident in the Dominion of Canada one year previous to February 1, 1921, and resident in the *Province of Ontario* for two months previous to same date, is entitled to vote, unless otherwise disqualified.**
2. **Voters' Lists used in the last provincial referendum are the lists to be used in this Referendum, subject to revision. Every voter in an urban polling division must be on the list, and will presumably be on the list only in the division in which he resides.**
3. **In incorporated cities and towns of 1,000 population or over, arrangements will be made for receiving applications from any who are not now on the list on March 29 to April 4 inclusive—except Sunday—when for six clear days officers will sit to receive such applications.**
4. **In rural polling divisions the voter must be either on the list or be put upon it as a resident and be vouched for as such by another resident.**
5. **Both affirmative and negative sides have the right to select scrutineers.**
6. **Women have the right to vote.**

VOTE-and vote-YES

Ontario Referendum Committee

63

UNCLAIMED FORTUNES PROVE MYTHS.

Colorful Romance of Blake Millions and the Sheridan Estate in Public Eye.

CLAIMANTS LOSE.

LONDON.—That elusive unclaimed fortune, which has proved an irresistible lodestone to many claimants who believe they are rightful heirs thereto, will likely crop up once more in the public eye before long—The Blake Millions! In attempting to establish his claim to this property, at least one citizen of the United States has reduced himself to hopeless beggary and ended in a London poorhouse.

The "Blake millions," as they have been imagined by the many "heirs," actually amount to £250,000 or roughly one million and a quarter dollars. This money has been for upwards of a quarter of a century in the hands of the British National Debt Commissioners.

Its story is a colorful romance of special interest. It begins with the elopement, away back in 1880, of one Captain Robert Dudley Blake, son of a wealthy Northumbrian English baronet, with Helen Sheridan, a beautiful Irish girl, daughter of a Mayo peasant.

According to one account she was the manageress of the Tryawley Hotel in Castlebar; according to another she was dressmaker's apprentice in Dublin. She met and eventually eloped with Captain Robert Dudley Blake, son of Sir Francis Blake, second baronet of his line, and the head of a wealthy family of coalowners of Northumberland. The Blakes had Twisel Castle, in the country of Durham, and the estates of Tilmouth Park and Seghill in Northumberland.

The Irish Girl.

Captain Blake sent the Irish girl to school, and married her in 1831. He was disowned forthwith by his family, and shortly afterwards migrated with his bride to Ohio, where they established a millinery business. Some years later he inherited great wealth from his father and returned with his wife to England, where he rose to be a general in the army.

The Blakes' only child died in infancy and General Blake dying in 1860, left all his property to his wife, who, in September, 1876, died in London without leaving a will. Among her papers, however, various documents were found indicating some of her intentions as to the disposal of her property. Acting on these the Lords of the Treasury directed payment of about $93,000 in certain contemplated legacies, including $5,000 to the Right Hon. W. E. Gladstone, England's Grand Old Man. The Crown took possession of the estate and advertised for next of kin.

The Sheridan Estate.

Sheridan is a common Irish name, and it was not long before claimants began to appear. Seven bobbed up in 1877, but none could satisfy the Crown or the Courts that he was entitled to the property. Twissel Castle which formed part of the estate, was sold by the Crown to the branch of the Blake family represented by the present Sir Francis Blake, who since 1916, has sat in Parliament as Coalition, and who lives at Tilmouth Park, Cornhill-on-Tweed.

After law costs amounting to about $125,000, intending claimants to fortunes would do well to note this figure, had been defrayed, the balance of about a quarter of a million sterling or $1,250,000 was handed over to the Commissioners for the reduction of the National Debt.

Since that time many claimants have appeared on the scene, all claiming descent from one or other of Helen Sheridan's sisters, or from her cousins. Sheridans, Tooles, Doyles, and Brennans, they come in positive shoals. Two English claimants contended that Mrs. Helen Blake had no real right to the estate of Sir Francis Blake, third baronet, and that this portion of her property should come to them.

A pitiful story was that of the American claimant, Daniel Sheridan, who, when he was 70, in 1885, came to England, saying he was Helen Sheridan's cousin and a playfellow in her childhood. He left behind him in Quincy, Illinois, a farm of several hundred acres, some cattle and an oil well.

This old man lodged with a widow in Millbank for four years, exhausting his money and running up a long bill. The authorities rejected his claim and he finally was sent to the Lambeth workhouse. Somewhere about 1904 he took his discharge and vanished.

In 1892, certain Sheridans resident in Mayo employed Patrick Feeney, a schoolmaster of Marneen, Claremorris, to investigate the case. He held it proved that one Patrick Sheridan was a gardener in the employment of Philip Blake, of Brize House, near Claremorris; that in 1820 Capt. R. D. Blake came there on a visit and eloped with Helen, the gardener's daughter. This is not inconsistent with the Tyrawley Hotel story, but the Mayo Sheridans could never establish their case because the parish records of Balla do not go further back than 1820, and Helen Sheridan's birth or baptismal record cannot be found. If the Crown were satisfied of the relationship they would restore the money, in spite of the fact that it was handed over to the National Debt Commissioners so long ago

The new claimant to this much fought for fortune is Louis Northway, an Irishman in the fifties, a former member of the Metropolitan Police. He believes his mother, Marry Ann Northway, was a daughter of Priscilla Sheridan, younger sister of the beautiful Mayo girl who eloped with Captain Blake.

"It is a question of documentary evidence," he said when interviewed, "and so far as we have not been able to secure what is necessary, but I think with perseverance we may succeed."

You Never Forget Pyramid

The Relief Makes You a Firm Friend for All Time and You Pass the Good Word Along

Ask anyone who has ever used Pyramid Pile Suppositories what it means to get relief from itching,

bleeding or protruding piles or hemorrhoids.

Ask the nearest druggist anywhere in the U. S. or Canada for a 60 cent box. Be sure you get Pyramid Pile Suppositories and take no substitute.

Pyramid has certainly brought a world of comfort to a great host of people who suffered many for years.

If you would like a free sample, send your name and address to Pyramid Drug Co., 608 Pyramid Bldg., Marshall, Mich.

EDWIN ELCOME
TAXIDERMIST,
692 Harvey Street, Peterboro, Ont.
HEADS, BIRDS, FISH, ETC.
Mounted Artistically and Permanently.
No other birds than Owls, Hawks, Crows can be mounted at this season, unless they are accompanied by the number of the Permit, or an affidavit made out before a Justice of the Peace, stating the nature of the accident which killed them.
RUSTIC BIRD HOUSES FOR SALE.

BUILDING
CONTRACTING, Etc. Prompt attention to Alterations, Repairs, etc.
Ontario Government Housing Plans. Bungalow and Summer Cottage Plans. Estimates given.
A. B. Cunningham
331 REID STREET Phone 1261w

Electrical Construction Work
We specialize in construction work and repairs. Get our prices. All orders promptly attended to.
J. A. ASH & SONS
282 GEORGE ST.
'Phones:
Office 871, Residence 859W

HAND-IN-HAND WITH BUNCO GANG

Atlanta Solicitor Makes Serious Charges Against Officials.

ATLANTA, Ga., March 29.—Solicitor General John Boykin charges wholesale collusion or undue friendship of city officials with the "bunco gang" which has robbed Atlantans and persons from all parts of the country out of sums aggregating $1,000,000. Among those whom he charged with connivance with the bunco syndicate were

City Clerk Walter Taylor, who, he said, had aided them to get a license for their base of operations.

Al Martin, Councilman, who, he said, was a warm friend of Floyd Woodward, leader of the gang, and who had been the recipient of a watch from him.

Aldine Chambers, member of the Board of Police Commissioners for years and leader of the Palmer forces in Georgia in his Presidential race. He was charged with helping get men out of prison who afterward became members of the gang. It will be remembered that it was Chambers who aided in getting von Rintelen, German agent, out of the Federal prison.

Lamar Poole, Chief of Detectives, who according to Boykin, winked at the operations of the gang, and whose men, it is claimed, warned the gang when raids were planned. On one occasion a sociable supper was arranged by the gang for the reception of the raiding officers.

John McClelland, now a member of the Police Commission, who, it is charged by Boykin, was supported by the "Sans Souci Club," of which the bunco men were the members, for the office of Solicitor of the City Criminal Court. It is stated that one man was brought out of Federal Prison and voted two days later.

James W. Maddox, former Chairman of the Police Board, was bitterly arraigned. Recently, when two police officers were convicted of the illegal possession of liquor which they had taken from a blind tiger, Maddox went on their appeal bond.

The gang is now broken up, and Boykin advised the people to keep it broken up, and first cleanse the police department.

Did "The Devil" Ever Tempt You?

CLARA HAMON FILM OPPOSED

MOVIE EXHIBITORS CONDEMN SCREEN PORTRAYAL FEATURING PRINCIPAL IN MURDER TRIAL.

FIGHT CENSORSHIP

ALBANY, March 29.— The appearance of Clara Smith Hamon, acquitted of murdering Jake L. Hamon in Oklahoma, as a movie actress, and State censorship of motion pictures were condemned here by members of the Executive Committee and officers of the Motion Picture Exhibitors' League. The theatre owners, chiefly representing up-State cities, adopted the following resolution unanimously:

"This organization, being emphatically opposed to the exploitation of criminal sensationalism as illustrated in a proposal to film Clara Smith Hamon, takes advantage of the present meeting to protest against such exhibitions and pledges the full strength of its organized influence to prevent the appearance of such films on the screens of the theatres of New York State. In fulfillment of our earnest desire to protect our patrons, we respectfully warn the general public against investments in such unsavory productions, which necessarily invoke deserved condemnation and general disapproval."

The league completed plans for fighting the State censorship proposed in the Clayton bill, which has met the approval of Governor Miller, who has publicly declared that there is need for censorship.

After the meeting the League issued a statement saying in part:

'The motion picture exhibitors want clean pictures as much as anybody and have always advocated them, but they know that object can never be attained by the proposed bill which is not just, for equitable censorship of moving pictures, is an un-American as censorship of the press, and is an absolute insult to the intelligence and decency of millions of red-blooded American men and women who frequent our moving pictures to-day.

The proposed bill now threatening the existence of many picture houses would eventually impose a hardship on the motion picture-going public, who in the end must bear the additional taxation which the passage of the bill would involve. Our Executive Committee has been pledged the earnest and active co-operation of all the members of the Exhibitors' League in an intensive campaign to expose the sinister and selfish motives back of this measure. Despite the several traps cleverly laid for our association in Albany we do not intend to either walk deliberately into one or to help to catapult some of the reform agitators into $7,500 a year jobs as a reward for their trips to Capitol Hill."

CHARGED WITH HER HUSBAND'S DEATH IS ALLOWED BAIL.

Coroner Swears Out Warrant For Arrest After Inquest — Preliminary Hearing at Lachute.

MONTREAL, March 29.—The inquest into the death of Isaiah Edward Fletcher, who died at Brownsburg, after being wounded by a shot, fired from a shot gun alleged to have been fired in the hands of his wife, took place Thursday afternoon. Sarah Ann Wilson, wife of the victim was present. When the coroner's jury was not able to determine to what extent she was responsible for her husband's death, Dr. B. N. Wales, coroner for St. Andrew's district, swore out a warrant stating, 'I am informed and verily believe that at Brownsburg on the 15th day of March, 1921, Sarah Ann Wilson did kill and slay Isaiah Fletcher her husband.' Following the swearing of the warrant the woman was arraigned before Magistrate George Calder, and allowed her liberty on bail of $2,000, supplied by herself and George Richards.

The verdict of the coroner's jury was as follows: "The deceased, Isaiah Fletcher met his death as a result of a gun shot wound at the hands of his wife, at his home on Tuesday morning, March 15, but this jury cannot at present fix the degree of responsibility attaching to his said wife in that respect."

"I Have Done It."

George Alfred Richards who lives across the road from the Fletcher home in Brownsburg was the first witness called. He said: "On Tuesday morning, Mrs. Fletcher, wife of the deceased, came to my house and exclaimed, 'My God I have done it—I have shot the old man! I had to! I had to!' I rushed across to her house and found Fletcher lying flat on his face. He was saying, 'George, George, I am shot in the belly'. I turned him over on his back, examined him and discovered the wound at the pit of his stomach. The intestines were protruding. I asked him, 'Who did this?' He answered, 'the old woman shot me.' I said, 'Are you sure?' and he said, 'It is my fault, I told her to do it.' Then I left to summon some help and sent a messenger to the 'phone for a Lachute doctor."

Son's Testimony.

The son of the victim, Isaiah Edward Fletcher, Jr., the next witness said, "I was at work at the time and Mr. Arthur Gagon gave me a message to go home as soon as possible. I found my father lying on his back in the kitchen. I asked him if he knew me and he said, 'Yes'. The day before my mother showed evidence of having been crying. I heard him say to Mr. Calder. 'I am the aggressor and it was my fault."

In answer to a question put by one of the jurymen inquiring whether there had been trouble between his mother and father he stated it was only a few days previous when he said, "It is either my father or mother, sooner or later."

Harold William Butler, in charge of the First Aid Department of the Dominion Cartridge Company at Brownsburg said, "At 8:55 a.m., March 15, I received a call to proceed to the home of the deceased, where I was informed that a shooting had taken place. I was called to give first aid until the doctor arrived. I saw deceased lying on the floor supported by George Richards and James Mott, and saw his wounds were so serious that I was helpless to aid. I think everything for h is comfort was done. I asked deceased how the shooting occurred and he did not answer. The deceased's wife entered the room and remarked to the deceased that she was prepared to die with him. The deceased replied, "Don't be afraid, it was my fault. I aggravated you to do it." Dr. Drew arrived at 10:45 a.m. and took charge of the scene. I saw the gun behind the parlor door, with a discharged shell in the breach, and also saw two discharged wads on the kitchen floor."

Dr. John M. Drew, of Lachute, who attended the victim, said he had been called to the Fletcher home at Brownsburg to give aid. He had found Fletcher to be suffering from a severe wound in the abdomen, evidently inflicted by a shot gun shell. A large hole had been torn by the shot which apparently had been fired at close range. The victim had made no statement nor had witness seen Mrs. Fletcher.

The Only Canadian-Built Phonograph Awarded a Gold Medal in open Competition.

Plays all makes of Records!

The GERHARD HEINTZMAN

Before You Buy—
Hear the Phonograph Built by Piano-Craftsmen

COME and listen—and then compare! You will gauge all phonographs by a new standard after you have heard the Gerhard Heintzman.

For this new wonderful phonograph is built by piano-craftsmen. The same genius who over half-a-century ago pioneered The Gerhard Heintzman piano—one of the few great pianos of the world—has also produced the greatest of phonographs!

The tone throat of the Gerhard Heintzman is fashioned from genuine violin spruce—the same as is used in building piano sounding-boards. Cushioned at every point to prevent loss of vibration.

And with this phonograph you can enjoy every record—it is expressly designed to give the correct weight of the tone-arm as well as the correct position of the point. This is a patented feature—found in no other phonograph. You hear no "needle scratch," no unmusical sounds—only the pure tones which the artist put into the record. The fidelity of the reproduction—the power, sweetness and mellow beauty of the tone—is astounding.

And Gerhard Heintzman cabinets are masterpieces of design and finish—they have a charm that only piano-craftsmen can achieve.

Pay us a visit—you'll not be urged to buy.

E. V. WARNE
George Street, Peterboro

Renew Your Subscription.

EVERYBODY HEADS FOR THE

Wipe-Out Sale of the Elliot Stock

We just managed to snatch time to list a very few of the bargains that are here for you, and rapidly diminishing the BIG ELLIOT STOCK

In addition to these, our new Spring Stock of Ladies' Suits, Coats, Dresses, Skirts, Waists, etc., are arriving daily and put on sale at price reductions that very quickly clear them out. Our Shoe Department is a rouser—Men's and Boys' Boots at prices not seen in years, Ladies,' Misses' and Children's Shoes priced lower than any time since pre-war days.

WOMEN'S NIGHT GOWNS, 98c
Women's Nainsook Night Dresses. Four designs. Worth $1.75 to $2.00. Will be cleared for only **98c**

CORSETS, ONE-THIRD LESS
All our C.C.A., La Grace or D. & A. Corsets, a very large stock of the best quality and styles, will be on Sale at **One-Third Off Regular Prices.**

WOMEN'S SUMMER VESTS AT LESS THAN HALF PRICE
About 100 dozen Women's Summer Weight Vests. Several popular styles to choose from. Priced formerly 35c, 40c and 50c. To clear at only..... **19c**

WOMEN'S OPERA VESTS
Fine quality lisle. All sizes. Regular 75c. Priced for immediate clearance at only..... **29c**

PURE SILK HOSE, HALF PRICE
25 dozen Pure Silk Hose in black, navy and brown. Regular $2.00. All sizes. For only..... **$1.00**

HOLEPROOF AND VENUS HOSE, $1.49
Pure Silk Hose, Holeproof and Venus brand. All shades and sizes. 20-inch silk leg, silk lisle ribbed top. The Hose you always pay $2.50 for. Our Sale price only **$1.49**

LADIES' AND MISSES' COTTON GLOVES
With contrasting backs. All sizes. Regular 35c. To clear at, pair..... **10c**

BERLIN WOOLS
In all the wanted shades. Price has been 25c a skein. We must have the room they occupy. Take them away at **8 skeins** **15c**

50 DOZEN LADIES' VESTS, 39c
We cleared a manufacturer's stock of Ladies' Mercerized Summer Vests, comprising 50 dozen in some 20 different styles. Colors are white and pink. Regular values of these Vests are 75c and $1.25. We put them on special Sale for Wednesday at, choice, each..... **39c**

LADIES' KNITTED BLOOMERS, 49c
These are full size Bloomers, elastic waist and knees. Pink or sky shades. Very special for this Sale, only..... **49c**

BLACK SILK LISLE HOSE, 49c
Italian Silk Lisle Hose, 4 thread, in black only. All sizes. Special, per pair **49c**

WOMEN'S UNDERSKIRTS, $1.25
Underskirts in spunglass, elastic waist-band. All shades and sizes. Regular value $2.00. Clearing at..... **$1.25**

WHITE VOILE WAISTS, $1.49
A nice selection of Voile Waists in ten different styles. Excellent value at $2.75. All sizes in every style. Your choice while they last..... **$1.49**

CREPE DE CHINE SMOCKS, $3.98
A few Crepe de Chine Smocks in white or flesh to be clear at, only.... **$3.98**

SHOE DEPARTMENT
We have added these three extra specials to the dozens of bargains already on display. They are worth-while snaps. See them.

WOMEN'S BROGUES, $3.75
Women's Semi-brogue Oxfords in low heel style. Chocolate only. All sizes. To be cleared at, only..... **$3.75**

WOMEN'S BROGUES, $4.75
A genuine Brogue Oxford in fine brown calf, low heels and round toes. McKay stitched. A good $7.50 value. Extra special at..... **$4.75**

MEN'S WORK BOOTS, $3.49
Men's Heavy Work Boots in black or brown. Regular price $5.00 to $6.50. All sizes. A great bargain at..... **$3.49**

B. CHESLER

(Successor to Elliot's) - - 392 GEORGE STREET

Beware of Tender Gums

Unhealthy soil kills the best of wheat. Unhealthy gums kill the best of teeth. To keep the teeth sound, keep the gums well. Watch for tender and bleeding gums. This is a symptom of Pyorrhea, which afflicts four out of five people over forty.

Pyorrhea menaces the body as well as the teeth. Not only do the gums recede and cause the teeth to decay, loosen and fall out, but the infecting Pyorrhea germs lower the body's vitality and cause many serious ills.

To avoid Pyorrhea, visit your dentist frequently for tooth and gum inspection. And use Forhan's For the Gums.

Forhan's For the Gums will prevent Pyorrhea—or check its progress, if used in time and used consistently. Ordinary dentifrices cannot do this. Forhan's will keep the gums firm and healthy, the teeth white and clean. Start using it today. If gum-shrinkage has set in, use Forhan's according to directions, and consult a dentist immediately for special treatment.

35c and 60c tubes in Canada and U. S. If your druggist cannot supply you, send price to us direct and we will mail tube postpaid.

Formula of R. J. Forhan, D. D. S.
Forhan's, Ltd., Montreal

SAYS HISTORY PAPER MAKING DATES BACK ABOUT 6,000 YEARS

PROCESS OF CANADIAN PULP AND PAPER INDUSTRY SHOWN ON MOTION PICTURES SCREEN, SUPPLEMENTED BY INSTRUCTIVE ADDRESS BY MR. P. P. WESTBYE, M.E.I.C.

An interesting series of motion pictures depicting the various phases of the Canadian pulp and paper industry was shown at the Board of Trade rooms last Thursday evening under the auspices of the Peterborough Branch of the Engineering Institute of Canada.

The pictures were supplimented by an instructive address by Mr. P. P. Westbye, M.E.I.C., Managing Director of the William Hamilton Co., Limited, describing the progress of the art of paper making from the primitive processes of anti-Christian times to the elaborate method employed to-day.

The Primitive Way.

The history of paper making, he said, dates back about six thousand years, when the ancient Egyptians made a sort of paper from "papyrus," a plant which was native to their country. This paper was made in most primitive fashion, by removing the outer rind of the papyrus, cutting the pitch in narrow strips, laying them crosswise upon one another, and matting them together by moist pressure. The product was a material not much resembling paper as we know it today. Papyrus was used in Egypt and India up until 1000 B.C., when its place was taken by parchment.

For an unknown period of time the Chinese have made so-called rice paper, and have used it as a medium for artistic expression. This paper was made from the pitch of the "aralia papyriferia," native of the Island of Formosa, and now cultivated in China. The process of making it and the product was quite similar to that of papyrus. Sir Josenh Hooker was the first to dispel, by microscopic analysis, the illusion that this paper was made from rice.

Interesting forms of paper or cloth are found, he said, among the islands of the Pacific; for instance, the "tapa cloth" of the Sandwich Islands. An excellent example of this handicraft, from the collection of Mr. Warner of the Western Clock Company of this city, was exhibited. This material was made from the fibrous bark of the paper mulberry.

Material Employed.

Mr. Westbye went on to say that more than four hundred different kinds of material are employed in the manufacture of paper and the final product finds its way into an almost endless variety of industries, from the manufacture of car wheels to the production of bank notes, and its employment by the skilful artists as a base for his brush. The most radical modern development of the art of paper making is the use of the fibres of wood. The application of this material for the manufacture of paper is commonly attributed to Reaumer in 1719. He found, by observing wasps building their nests, that they gathered the fibres of wood for this purpose. Examination under the microscope showed that the fibres were perfectly separated before being interplaced to form the material of the nest. Thus we find paper constructed upon the identical principals which underly our modern process and produced by the most primitive of all paper makers, even antedating the ancient Egyptians.

It is a comparatively short time since all paper was made by hand. The fact that the demand for paper increased by leaps and bounds and the introduction of machinery into the industry, caused attention to be drawn to the forests as a source of cheap and serviceable paper to meet all requirements.

Industry's Development.

The development of the industry to the place of importance which it occupies to-day has required the life effort and the genius of many men who did not live to enjoy the fruits of their labors. Take, for example, the two French engineers, Henry and Salle Fourdrinier, who spent their lives and their money experimenting with a paper machine, which is fundamentally the same as the paper machines in use to-day. Our modern paper machines are largely known as Fourdrinier machines. Here might also be mentioned such names as Jordan, Charles Hildeyard, Baysmaker, Jackson and Finson, to whose labors we owe the perfection in the processes of our modern paper making. Emmerson, no doubt, had such men in mind when he wrote, "The reward of a thing well done is to have done it."

When one looks back to the humble beginning of this industry, the shattered hopes of so many men, particularly in the engineering profession, one realizes how full of dignity, significance and truth is the noble conception that finds expression in Tennyson's verse, "We are the hires of the ages, the inheritors of all that has gone before us."

Mr. Westbye traced the phenoninal growth of the pulp and paper industry in this country. Canada, he said, is now the second largest pulp and paper producing country in the world and rapidly over-taking the United States, which holds the first place.

Canada's First Make.

Paper was first made in Canada in St. Andrew's, Que., in 1803. Canada's first larger paper mill was built in 1865, and produced one and one half tons of paper in twenty-four hours. To-day a modern pulp mill produces from 250 to 400 tons in 24 hours.

Prior to 1800 all paper was made from rags. Since that time wood pulp has formed a basis for all ordinary grades of paper, including that which is used for printing newspapers.

Canada's pre-eminence as a paper producing country lies in the possession of hundreds of thousands of acres of pulp-wood forests, and to conveniently located water powers.

Canada has the largest forest area in any country in the British Empire. Canada's forests embraces about 350,000 square miles of pulp-wood timber, estimated to yield 1,050,000,000 cords of pulp-wood. Canada has developed water powers estimated at about 2,000,000 h.p.

There are about 100 incorporated companies and other concerns in Canada engaged in the manufacture of pulp and paper. Their combined capital estimated at $250,000,000. which is a greater amount of capital than is invested in any other industry, with the exception of Hydro-electric power development. The total output of Canada's pulp and paper industry is about 100,000,000. It gives employment to about 30,000 employees. The its annual pay-roll is about $30,000,000. The pulp and paper industry of Canada sent about 5000men to the war.

In 1800 Canada's export of pulp nd paper products amounts to about $150.00. In 1910 they were worth $10,000,000. For the fiscal year ending with March 31st 1918, they reached the total of $72,000,000.

Canadian Mills.

The principal pulp and paper mills of Canada are located in the Provinces of Quebec, Ontario, New Brunswick, Nova Scotia and British Columbia. Spruce, balsam, fir, hemlock, jack pine, tamarack, poplar and basswood are used in the manufacture of pulp. Quebec's annual production of pulp-wood exceeds 10,000,000 cords. Ontario comes next with about 8,000,000 cords. It takes approximately 1¼ cords of wood to make a ton of paper. The spruce tree is best suited to the production of pulp, requiring 100 to 150 years to arrive at maturity.

Forest fires cause great loss to the Canadian pulp and paper industry and eat up millions of cords of pulp-wood every year.

Yield of Pulp Limits.

The best pulp-wood limits yield about five cords to the acre. Canada uses about 3¼ million cords annually. At the present rate of consumption and with forest fires prevalent as they are now, our pulp-wood supply can be conservatively estimated to last 100 years. With proper means of fire prevention this period could be extended to 300 years.

The Board of Trade Council room was filled to capacity by an appreciative audience and the pictures were greatly enjoyed by all. Unfortunately, some had to be turned away.

The thanks of the meeting were conveyed to Mr. Westbye for his address and for his having secured, through the kindness of Sir William Price and Mr. Carl Riordon, such an excellent series of films.

Log Driving Shown.

The first two films depicted the log driving operations of Price Bros. in the vicinity of Jonquiere in Quebec, showing the dynamiting of log jams, and other interesting features. These films possess high artistic value, the river, lake and forest scenery being very beautiful. The next films showed the handling of the logs after they arrived at the mill, slashing or cutting into short lengths, barking and grinding into mechanical pulp. The pulp was then shown in its various stages, screening, mixing with the proper quantity of sulphite or chemical pulp, filler, coloring and resin, until it was ready for the paper machine. Its progress through the paper machine was then shown, until it emerged as paper ready for shipment to the consumer.

Largest in World.

The remaining films showed the Kipawa mill of the Riordon Company at Temiskaming, one of the largest plants manufacturing sulphite pulp in the world.

In this mill the logs are barked in sixteen-foot lengths, instead of in short lengths, and are stored in huge piles in the yard after being barked. The barking is done by the Thorne barber, the logs being agitated one against the other by large cams revolving under them. This process was evolved by Mr. Thorne of the Riordon organization. The logs then were shown being brought in from the piles, cut up, first into short lengths then into chips, preparatory to going to the digesters. The cooking, bleaching and screening processes were shown, tests being taken at different stages to make sure that the quality was up to standard. The pulp was then shown in process of being formed into a thick sheet containing only about 50 per cent. water. To attain this degree of dryness the sheet was shown passing over a large number of steam-heated drums about 5 feet in diameter and 12 feet long. Drums such as those shown are being made in Peterborough at the present time. At this stage the sheet was shown being cut into small sheets, stacked and baled ready for shipment. The last film showed the model town of Temiskaming, built by the Riordon Company for its employees, and laid out by the town planning expert, Mr. Thomas Adams. It showed the excellent type of houses which had been constructed and the entire absence of monotony in architectural treatment. The latter part of this film covered the Hydro-electric power development, showing the dam, pipe line and power house and also the turbines and generators on which the town and mill depend for light and power. Provision has been made for a future development up to 40,000 h.p.

Owing to the lateness of the hour, it was impossible to show all the films which had been secured. Everyone agreed, however, that the evening's entertainment had been one of high educational value and one of the most successful meetings of the Peterborough Branch of the E. I. C. was brought to a close. It is hoped that these films may be secured at a later date so that there will be an opportunity for those to see them who were unable to do so on Thursday night.

ASTHMA

USE RAZ-MAH

NO Smoking—No Spraying—No Snuff Just Swallow a Capsule

RAZ-MAH *Is Guaranteed* to restore normal breathing, stop mucus gatherings in the bronchial tubes, give long nights of quiet sleep; contains no habit-forming drug. $1.00 at your druggist's. Trial free at our agencies or write Templetons, 142 King W., Toronto.

Local Agents — McDermid and Jury and E. L. Payne's Drug Stores. Lakefield—Tennier Drug Co.

"CASCARETS" IF SICK OR BILIOUS

To-night sure! Let a pleasant, harmless Cascaret work while you sleep, and have your liver active, head clear, stomach sweet and bowels moving regular by morning. No griping or inconveniece—10, 25 or 50 cent boxes. Children love this candy cathartic, too.

NEVER HEARD OF AN AIRPLANE.

Thought It Was Huge Bird, An Albatross.

(Associated Press.)

SAN JUAN DEI SUR, Nicaragua, March 28.—There are even yet in remote parts of the world people who never even heard of an airplane. Some of these people live in the little Nicaraguan village of Gigante, where the naval plane NC-6 was forced down by a hurricane while on its flight from San Diego, Cal., to Panama along with about a dozen other planes in January.

They thought the NC-6 was a huge bird, an albatross, which had come in search for some unfortunate mariner who had offended it and they hid in the woods for several hours.

Near the little cove where the NC-6 came down are two missing ranches. After the Associated Press correspondent had found the NC-6 he visited one of these ranches and asked the women if they had seen the plane arrive. One of them replied:

"Mio Dios, I should think so. At the sight of the horrible thing skipping over the white caps, without flapping its wings and spitting fire from both sides of its body and roaring like 20,000 bulls we all took to the timber where we remained for about four hours. We only came out when we saw a foreigner gentleman passing near where we were hiding."

The women added that before the great war, when sailing ships used to visit the Nicaraguan coast to load mahogany and cedar, the captains had told them of a wonderful bird called the albatross that was an inhabitant of the Southern seas and they supposed this bird had come after the offending sailor.

Over a hundred American girls are still in Coblenz, Germany, engaged in Y.M.C.A., Y.W.C.A., Salvation Army and other welfare work.

SWORD DUELLING POPULAR AS EVER.

Every Student in Heidelberg Wears a Scar.

(Associated Press.)

HEIDELBERG, Germany, March 28.—Sword duelling in the University of Heidelberg is as popular and as common today as it was more than 500 years ago, when this oldest of German schools was founded. Virtually every student who has passed the first year wears a sword scar on the left side of his chin or the left cheek, or a bandaged head which advertises that the scar is in the making.

Duel do not always arise from anger or quarrels, but out of the necessity of providing the student with the diploma of sword prowess, or to give him sword practice which affords the students great delight. They are sometimes arranged, like a boxing bout, by fraternities which have developed certain differences of opinion. Five round duels are popular.

"Surgeons stand by to sew up the wounds after each round, which usually last a minute," said a Heidelberg man, who wore a deep scar on his chin. "If neither student is badly damaged, the fight will go the full number of rounds decided upon, after which the stitches the surgeons have taken will be counted and the man with the fewest stitches will be declared the winner.

"Should, at any time during the encounter, a combatant dodge a sword stroke his opponent is immediately declared winner. That is the unforgivable thing in the students duelling code—to dodge a stroke."

Except infrequent combats between older students, when heavy swords are used, duelling in Heidelberg is not dangerous. The heads and necks of the fighters, and the abdomen, are protected by leather guards.

Some of the favorite duelling places are ancient cafes and beer rooms, the floors of which are always covered with sand, the walls lined with huge mugs and hung with engravings, old pictures, and trophies of the fight. These places are sacred to students and it would be a serious offense against custom of half a thousand years for a stranger to wander in and sit down in some storied chair.

The university is still a law unto itself, and the civil authorities of the town of Heidelburg never, under any pretext, interfere in student affairs. Punishment is administered to refractory students by university authorities. The university "jail" is now in the top story of the building. It is a custom for the student confined in one of these cells to leave his name and the date of his imprisonment written on the walls.

Unless the U. S. Government establishes a bureau to issue licenses and register pilots, American army, navy and civilian airplanes will be prohibited from flying over Canadian territory after May 1.

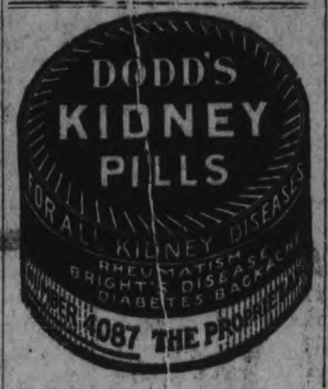

"You Are Looking 'All In'"

"YES, and that is just how I feel."

"What seems to be the matter?"

"Why, I had tonsilitis, and my whole system seemed to be poisoned and run down. So much so that I do not seem to gain strength."

"Will you let me be your doctor and do as I tell you?"

"I will do anything to get strong and well. I have been sitting here too long already."

"Well, you send to the drug store for six boxes of Dr. Chase's Nerve Food, and take one pill after each meal and at bedtime. Believe me, it will not be long until you feel the benefit of this treatment and find yourself gaining in health and vigor."

"How do you know?"

"I know from personal experience. After I had the 'flu' I was left just like you are now—all run down; could not sleep; the little food I ate did not seem to do me any good, and I was getting pretty blue."

"Yes."

"Well, my wife had been using Dr. Chase's Nerve Food, and insisting on me giving it a trial. You know the rest, for I was soon about again, as hale and hearty as ever. I have told lots of people about this Nerve Food, and never knew it to fail yet."

"You are to be the doctor in this case, so I will follow your advice."

Dr. Chase's Nerve Food, 50c a box, all dealers, or Edmanson, Bates & Co., Ltd., Toronto.

"FLUKE" HAS KILLED SOME 20,000 SHEEP

CARDIFF, March 28. — Nearly 20,000 sheep have been killed recently in the Vale of Clwyd by a disease known as "fluke," according to a report to the Welsh Agricultural Council. Experts say the point of attack is in a certain class of snail, and that better drainage of the land is the best precaution against the disease.

COAL

A Choice Car fresh mined Smithing Coal just received.

Order immediately for prompt delivery.

The W. Scott Co., Ltd.

EAST CITY

124 ROBINSON ST. Phone 264w

HAVE YOU SEEN

The JUBILEE POLICY issued this year by the SUN LIFE OF CANADA?

If not, it is worth your while to see it before placing your Life Insurance—FOR IT WILL SAVE YOU MONEY.

It is something New and particularly ADAPTABLE—more so than anything we know of in the Insurance line.

'Phone, write, or call at the Sun Life Office, where you will receive courteous attention.

W. H. HILL

'Phone 14 MANAGER, CENTRAL ONTARIO.

Do You Keep

a close tab on your digestion? This is important. It will pay you well to do so. Digestion is complicated and its processes often become disordered. This brings immediate discomfort—often severe pain. Use

BEECHAM'S PILLS

This valuable preparation has for years been found to relieve indigestion, biliousness, sick headache and constipation. Thousands of careful folks have learned to use Beecham's Pills, which have proved both corrective and preventive. Experience has taught them to always have a box handy. Profit by their example—always have Beecham's Pills

In Your Home

SOLD EVERYWHERE IN CANADA. IN BOXES, 25c., 50c.

Largest Sale of any Medicine in the World

Instead of a Mustard Plaster

BAUME BENGUE

will do the same work without blistering.

BEWARE OF SUBSTITUTES

$1.50 a tube

THE LEEMING MILES CO., LTD. MONTREAL

Agents for Dr. Jules Bengué

RELIEVES PAIN

USE ELECTRICITY FOR COOKING AND HEATING

You need not worry about the scarcity of coal or wood. We carry ELECTRIC STOVES and ELECTRIC APPLIANCES for cooking and heating, such as Edison Electric Cooking Ranges, Heaters, Grills, Hot Plates, Cooking Utensils, Irons, Toasters, Percolators, etc. It will be in your interest to inspect these.

FAR CHEAPER THAN GAS, COAL OR WOOD

Electric Vacuum Cleaners Electric Washing Machines, Electric Motors, large and small. **Begin to use Electricity Now!**

We put new Wires into old homes.

THE COWAIN ELECTRIC COMPANY

188½ CHARLOTTE ST. PHONE 306

"The Last Word" in Baby Grands

THE Ever-increasing Demand for Heintzman & Co. Grand and Semi-Grand Pianos is being strongly felt in Peterborough and District.

Because of their excellence, these Pianos have obtained a pre-eminence that makes them unrivalled.

In consideration of this appreciation for these Aristocrats of Pianos, Manager Lawson, of our local Heintzman Hall, has personally arranged with his firm in Toronto for continuous displays of these Grand Pianos in their Peterborough Showrooms.

A beautiful specimen in rich Mahogany is now on view in these Showrooms. All the careful planning that marks every Heintzman & Co. Grand stands out predominant in this instrument.

It will be a pleasure to have you call and let us show you.

YE OLDE FIRME

---Established 1850---
---70 Years---

The Heintzman & Co. Diminutive Grand

A Perfect Little Grand

Possesses all the musical qualities of the large parlor grand—all that individual beauty of tone that is characteristic of a Heintzman & Co. piano only.

Built to fit in the modern-sized room, as many modern houses are constructed to-day.

It fully meets the requirements of the most skilled pianists.

Heintzman & Co. Pianos have always been awarded FIRST Premiums wherever exhibited.

HEINTZMAN HALL

Royal Bank Building, Hunter Street. - - W. LAWSON, Mgr.

A Two Day Month-End Clearance Sale

Great Saving Opportunities and Striking Values. Two Days—Wednesday and Thursday Only.

For Thrifty People!

BRASS BED OUTFIT

Complete MONTH-END — SALE — **$40.10**

1 Simmons' Brass Bed, 1 Simmons' All-Pure Cotton Felt Mattress, 1 Simmons' "Wovenweld" Spring, double, three-quarter, or single bed size. Complete, Wednesday and Thursday **$40.10**

Another Complete Bed Outfit for Month-End Sale Wed. and Thursday $19.95

White Enamel Bed Springs and Mattress

Two sizes—three-quarter and double bed size. Wednesday and Thursday only, complete, for..... **$19.95**

All the Famous "Simmons" Make

Bewitching Millinery Modes

The coveted air of Paris, all the charm, beauty and becomingness of the master creations from the centres of style and fashion! Gathered in our Millinery Show-room is a selection of the most exquisite modes you have ever beheld. Recent arrivals have augmented our already large showing, presenting ample opportunity for every woman to choose the style that is best becoming to her individual type of beauty.

Spring Millinery at Low Prices

We have secured a limited number of these Hats at a very low price, and again we shall sell them accordingly. The values are so big and so genuine we believe it is not necessary to say much about them. Come in, even if it is just to look at them. Hats, charming and very smart, at..... **$5.85**

New Shipment

37 inch Taffeta Silk $2.19 yard

The opportunity has come again to buy this splendid value silk. A new shipment has arrived of both navy and black. Beautiful chiffon finish. 37 inches wide. Month-End Sale, special, yard..... **$2.19**

36 inch Tussah Silks 98c yard

The best wearing of Silks for children's dresses, waists, lingerie, etc., in colours of navy, delft, taupe, pink and ivory. A very special value, yard..... 98c

32 in. Satin Finished Foulards 89c yd.

This material is a great favourite for many purposes. It has a fine satiny finish and comes in a variety of colours and pretty designs. 32 inches wide. Special, yard 89c

"Rockfast" Drill Shirtings 39c yard

A good range of your favourite stripes, etc., in fast black dye. The best material made for men's shirts or women's work skirts. Yard..... **39c**

"Steelclad" Galateas 35c yd.

An assortment of the best dark and light colours for house dresses, shirts, rompers, etc. Fast colours. Yard, **35c**

34 in. Indian Head 50c yard

A very nice quality material. Fine finish. Will launder very well. 34 inches wide. Yard..... 50c

Bates' Famous Ginghams 59c yard

A well-known fabric that will stand the test of hard wear and Summer sun. Beautiful colours in plaid effects. 32 inches wide. Yard..... **59c**

Dainty Cross-Bar Muslins 40c yard

27 inches wide and a good range of small checks and cross-bars. Yard..... **40c**

Splendid Prints 25c yard

A particularly pleasing range of both dark and light colours. Many patterns to choose from. 30 inches wide. Yard..... **25c**

Further Specials You May Need

New Chambrays, stripes, checks, etc. 35c
Lovely Spring Voiles ..... 75c to $2.50
White Gabardine, 1 yard wide 89c
White Voiles from ..... 50c to $1.75
White Bedspreads, $3.48, $4.48, $5.00, $6.00 and $7.00
Heavy Cottonade, dark stripes 50c

25 in. Fancy Huck Towelling 89c yd.

An unusually fine weave and beautiful finish to this Huck Towelling. It has a very pretty tulip design. 25 inches wide. Heavy quality. Special, yard..... **89c**

Heavy Terry Bath Towels 43c each

Red, grey and natural stripes in a heavy Terry Towel. Large size for bath-room use. 85c pair or, each..... **43c**

Coloured Terry Towels 25c each

Convenient sized Towels for kitchen use. Red and blue stripes on natural ground. Fringed ends. Each..... **25c**

Drapery Madras

In colors of rose, blue and gold. 45 inches wide. Very fine silk finished quality. Month-End Sale, yard..... **$2.00**

40 inch Apron and Dress Ginghams 45c yard

Large and small navy blue checks. 40-inch width. Splendid quality, yard, **45c**

Canadian Ginghams 35c yard

Fine weave and splendid colours, combined effectively. Fast colours. Yard **35c**

A NEW ARRIVAL!

Beautiful Ratine Skirtings

This is a "just arrived" shipment of imported Skirtings in medium plaids of broken and decided effects. Very handsomely combined colours are shown—at once distinctive and charmingly stylish. Washable, and 27 inches wide. The separate skirt vogue gives these a special prominence. You must see them to-morrow.

Navy Suiting Serge $3.39 yd.

A pure wool Serge of exceptionally fine weave and soft finish. Pure rich shade of navy. Worth $5.00 a yard. 54 inches wide. A special offering for this Month-End Sale, yard..... **$3.39**

White Chamoisette Gloves 85c

A very smart Spring Weight Glove in pure white. Velvet suede finish. Will give as good and complete satisfaction as a Kid Glove if properly put on and fitted. Washing repeatedly will not harm them if correctly done. Special, pair..... **85c**

"Kayser" Silk Gloves $1.50

Smart colours of navy, mastic, grey and black and white. Fancy points, of course, and a good fitting, double tipped Glove. The best wearing Glove made in silk. Special value, pair..... **$1.50**

40 in. Imperial Quality Crepe de Chine $2.98 yard

This quality is an extra heavy weight, most suitable for dresses, skirts, waists, etc. Beautiful pure silk fabric, 40 inches wide, and easily worth $4.00 yard to-day. Great value for Month-End Sale, yard **$2.98**

The "Gossard" "Smoo-the-Line 90c each

This garment is a 3-inch band of pink sterling cloth with a large elastic section at either side. It smooths the top line of a low corset and assures the appearance of trimness at the waist. A hook at the front prevents it from slipping up. Specially priced at, each..... **90c**

BEST SPRING STYLES

Palm Beach Suiting 75c yard

All the leading and wanted colours in a 34-inch fabric. Great quality and value at, yard 75c

Spring Ushers in this New Apparel!

Suits with that smartness of line and fineness of little finishes that characterize our stocks of women's attire each season. All the newest materials in the most fashionable showing of colours. A new arrival among this very distinguished gathering is made of a navy blue worsted with a white hair stripe. Strictly tailored in a beautiful manner. Has a shoe-string belt, notched roll collar and flare sleeves. "Dignified simplicity" describes it briefly. The price is just..... **$60.00**

Fashion and Low Prices Linked in the New Spring Coats

STYLISH SPORT COATS—In polo cloth and tweed. Very smart and becomingly trimmed in the prevailing mode. These distinguished models are marked..... **$32.50**

CHARMING COATS—Of velour and duvetyne. Dressy creations that give one that look and feeling of being correctly attired. Very attractively trimmed and smartly tailored. Priced at $50.00 and **$45.00**

SMART TWEED COATS—Skillfully designed on the new lines. Utility Coats in grey and brown mixtures of Donegal tweed. Low priced at **$18.00**

Rainy Weather Wear for Girls

SLICKER RAINCOATS—Very well made and finished. Strong fastenings. Priced at, each **$8.00**
Cap to match at..... **$1.50**
RAIN CAPES—Made of rubberized "Paramatta." Priced at, each..... **$4.00**

Girls' Pleated Serge Skirts $5.50

Made of navy serge in pleated style with waist attached. Sizes from 6 to 14. Specially priced at, each..... $5.00 and **$5.50**

Smart Collegiate Middies $3.75

Fashioned in fine twill middy cloth. Detachable flannel collars and cuffs in navy blue. Becoming and splendidly finished. Month-End Sale, each..... **$3.75**

Women's Raincoats of Rubberized Tweed $30.00

Properly tailored and finished Coats. Belts and convertible collars. A special value at, each..... **$30.00**

Sheetings & Feather Ticking

2 yard wide Bleached Sheetings

Two great bargains in this wide width. Both extra good weight and weave. Yard. 50c and **75c**

2 yard wide Unbleached Sheeting

Will bleach easily and well. Good heavy round thread. 2 yards wide. Yard..... **75c**

Feather Tickings

Good quality stripe cloth. 33 inches wide. Yard..... **50c**
Extra heavy quality. Guaranteed feather-proof. 33 inches wide. Yard..... **75c**

Pillow Tickings

Feather-proof. 28 inches wide. Great value at, yard..... **60c**

35 inch White Cotton 5 yards for $1

Good quality, even weave, strong and durable. An unusual saving for Month-End Sale at ..... 5 yards for **$1.00**

Unbleached Cotton, 5 yards for $1

Fine round thread. Very clean and pure. 36 inches wide. Special value for Month-End Sale at..... 5 yards for **$1.00**

Circular Pillow Cottons 50c yard

The 40, 42 and 44-inch widths. Very superior quality. Heavy round thread. Pure bleach. Yard..... **50c**

YOUR BABY

would enjoy riding in one of these Sturgis' Carriages, and you will appreciate their low prices for our Month-End Sale Wednesday and Thursday.....

$28.45 — $39.75 — $45.50

RICHARD HALL & SON LIMITED

45c TO 75c COLOURED SCRIM AND DRAPERY ETAMINE, YOUR CHOICE WEDNESDAY AND THURSDAY FOR 29c YARD

There is a splendid choice of good patterns and colourings. Month-End Sale, yard..... **29c**

HURT IN C.P.R. SHOPS, HAVELOCK

FRANK WATSON SUSTAINS INJURIES TO HEAD—TRAPPERS ARE BUSY—GENERAL NEWS FROM RAILROAD TOWN.

HAVELOCK, March 29. — Mr. Frank Watson met with an accident in the C.P.R. shops on Friday, when his head was severly cut by a heavy spring falling on it. He will be confined to hospital for some time.

The Grave.

Dorothy Irene, the little four-year-old daughter of Mr. and Mrs. John Buchan, has passed away. The funeral took place on March 26 to Norwood Cemetery.

Mr. Timothy Clement, of Marmora, has passed away after several months' illness. He leaves a wife and two sons, Stafford and Paul. The late Mr. Clement was a well-known contractor, who constructed the first cement walks in Havelock. He was very popular in lacrosse circles for years past. The news of his death was generally regretted in Havelock.

I.O.D.E. Field Day.

Havelock intends to hold an I. O. D. E. Field Day in the near future. Further announcement will be made later.

Appointed Delegate.

Mrs. W. E. Anderson has been appointed a delegate to attend the annual meetings of the Ontario Trustees' Association, to be held in Toronto on March 29th.

Has Been Re-engaged.

Mr. Archie Hall, of Trent River, has been re-engaged as cheesemaker at River Factory. Mr. Hall's work last year was highly satisfactory to the patrons.

Trappers Busy.

Quite a number of trappers in this district are busily engaged in their annual muskrat hunt. The pelts are selling to buyers at from $1 to $1.75, according to grade.

"Dust of the Earth."

"The Dust of the Earth," a four-act drama, was presented in the Town Hall on Good Friday evening by the young people of the Methodist Church. The presentation was a great success, and the receipts amounted to $193.

Real Estate.

Mr. Jas. Craighead has sold his house on Concession Street South to Mr. Fred. Marden, manager of Ontario Rock Quarry for $2,800.

Mr. Chas. Armstrong has sold his house to Mr. Jack Bradley for the sum of $1,500.

Mr. Jack Bedford has disposed of his cement block house to Mr. S. Neblock for $1,500.

Mr. Sarsfield McGuire has sold the timber off his wood lot in Belmont to Mr. Robert Rogers.

Mr. Ernest Dart has bought Mr. H. Frances' house for $1,500. Mr. Frances has moved to Smith's Falls.

Mr. John Seabrooks has bought Mr. Ernest Williams' house.

Mr. John W. Johnson has purchased Mr. Simon Conkrite's house on George Street for the sum of $1,250.

Mr. Steve McQuaig has purchased Mr. Mark Spencer's house on George Street for $1,200.

HASTINGS PERSONALS

SPECIAL EASTER SERVICES N HASTINGS CHURCHES.

HASTINGS, March 29.— Easter services were held in the different churches on Sunday, the music being in keeping with the occasion. In the Methodist church the morning service was under the auspices of the Mission Band, the programme consisting of solos, duets and recitations and a short address by the pastor.

In the evening Mrs. (Rev.) Cafley, of South Dummer, addressed the congregation in the interests of the Women's Missionary Society, the occasion being the annual Easter Thank offering service in connection with the society. Mrs. Cafley also favored the congregation with a solo. The offering at both services will go into the missionary treasury.

Social and Personal.

Mrs. McKenzie of the United States, is the guest of her sister, Mrs. Jas. Stinson.

Mrs. W. Tate visited friends in Campbellford last week.

Miss Gertie Hill of Toronto, spent the holiday with her parents, Mr. and Mrs. W. Hill.

Mr. J. Nuttel of Montreal, called on friends here during the holiday.

Mr. Reg. Runnels, of Guelph, has been visiting his parents, Mr. and Mrs. F. Runnels.

Mr. Lexis Spellman of Toronto, spent the week end at his home here.

Mr. Edgar Tempest, a former employee of the local branch of the Toronto bank, has been renewing acquaintances here.

Mr. Tom Hill of Toronto, spent the past few days with friends in town.

Mr. and Mrs. R. Beavis and family reurned on Saturday from Toronto, where they spent the winter months. Mr. Bowes has accepted a position in the Hess garage.

Miss Mary Walsh of Toronto, is holidaying with friends in town.

Mr. Alex. Weir of Sudbury, spent the holiday calling on Hastings friends.

Miss Mae Hinton took a trip to Peterborough on Saturday.

Mr. Claude Riley of Havelock, is the guest of Mr. and Mrs. George Lynch.

Mr. and Mrs. J. Dick of Warkworth, spent Sunday with Mr. Albert Brooks.

Mr. Earl Hinton of Wooler, is home for the Easter vacation.

Miss Georgina Beavis of Norwood, is visiting her aunt, Mrs. V. German.

Mrs. Oscar Philips of Warkworth, has been visiting at the home of her father, Mr. Albert Brooks.

Mr. and Mrs. W. Harner spent Sunday with friends out of town.

Mr. Sculthrope, of Port Hope, is spending a few days in town.

FEDERATION OF SPORTS FOR BELLEVILLE

Suggesetd Names of Men to Head Organization.

BELLEVILLE, March 28.— All sports will be federated under one head at a meeting here to-morrow evening. A special committee of Mayor Hanna, J. Fahey and C. A. Keeber suggests organization with an honorary president, a president, secretary, treasurer and an executive consisting of vice-presidents for each activity.

NEWS FROM ROCKDALE

ROCKDALE, March 29. — Mr. Girbesh Stunburg has torn down the old Dufrain house at Cordova and is busy hauling the lumber home.

A great many farmers are engaged in making maple syrup

Quilting "bees" are the order of the day, with a little dance in the evening.

Mr. and Mrs. J. H. Macpherson spent the week-end with Mrs. Pace.

Mr. Harry Pressick, who has been working for H. Whilney all winter, has gone back to Cordova.

Mrs. Cephus Cade, of Orillia, is visiting Mrs. C. Stunburg, and her friends are delighted to see her again.

Miss Gertie Ellis has been called home from Campbellford to care for her mother, who strained her wrist severely.

BRANDON IS IN THROES OF WINTER BLIZZARD.

BRANDON, Man., March 28. — After particularly mild spring weather during the past few days, winter has seemingly returned. A steady blizzard, driven before a thirty-mile-an-hour north-east wind, is raging, and an inch of snow has fallen. The lowest temperature during the night was 13 above zero.

CARRIED FIREARMS IN CAMP FIGHT—JAIL ALTERNATIVE.

OTTAWA, March 28 (Canadian Press).—A petition for a writ of habeas corpus for the release from custody of Alexander and Douglas Wilson, Ponsonby, Que., was granted by Judge McDougall in Hull.

The accused had been found guilty of carrying firearms in a lumber camp. They did not have a license, and, when they were tried before Justice of the Peace Louis de G. Raby, were fined $100.00, and costs, or three months in jail.

Counsel for the defendants contended that the alternative of a prison term was irregular, and the section of the statutes under which they were convicted provides for a fine for carrying firearms without a permit in lumber camps, but no provision is made for jail terms.

The two defendants have been liberated on $400.00 bail. The case will be continued on Tuesday.

INSPECTORS DISCOVER "LARGEST STILL IN N. B."

CHATHAM, N. B., March 28. — Inspectors seized what is described as the largest illicit distillery ever operated in New Brunswick, at a point some 35 miles from Newcastle. They destroyed 13 barrels of brew, hauled out two team loads, and arrested a man named Crossman as the operator. Crossman was fined $498.50 by Magistrate La.

797th Bargain Annex Event

Bargain Annex
Registered

Wednesday, March 30, 1921

At Our Shoe Shine Stand We Clean All Colored, Satin and Metallic Shoes.

A 50c Mid-Day Lunch is Served in Our Tea Room Every Day from 11.30 a.m. to 2 p.m.

IT HAS NEVER DISAPPOINTED—IT NEVER WILL—MORE NEW LINES AND MORE LOW PRICES

40c and 45c Galateas and Chambrays, 29c Yard

Here is one of the best wash goods values the Annex has offered in months. Every piece is between 32 and 33 inches wide and is guaranteed to wash perfectly.

The Chambrays can be had in a splendid range of plain colors and the Galateas in the following combination colored stripes: blue and white, brown and white, and green and white.

Women's Seamless Black Cotton Hose, 19c Pair, 3 Pairs for 55c

Welcome will be this second Annex Sale of these Stockings, because many women heard about them and did not have an opportunity to purchase.

They have double heels and toes and seamless feet. Fast in color and obtainable in sizes from 8½ to 10, inclusive.

LEADER

Women's $1.25 Heather Cashmere Hose, 79c Pair, 2 Pairs for $1.50

FACTORY SECONDS

Handsome Heather Hose in fine quality cashmere, suitable for Spring and Summer wear. They are knit to form without seams.

Nine o'clock buyers will have choice of heather mixtures, greens, navy and saxe blue. The imperfections are scarcely worth mentioning.

Women's 69c to 79c Undervests, 49c

They are the proper weight for Spring and Summer wear, and have a lisle finish, are woven with narrow ribs, and some are porous knit. You can have sleeveless and short sleeves and plain or dainty lace trimmed styles.

LEADER

Feather-Proof Ticking, 44c Yard

400 YARDS

Only a few weeks ago 75c a yard was considered a low price for Ticking of this quality.

It is guaranteed to be feather-proof. The pattern is a neat blue and white stripe and there are two widths—27/28 inches, for pillows, and 32/33 inches, for ticks.

HOUR SALE
9 A.M. TO 10 A.M.

DRESS GINGHAMS, 19c YARD

600 YARDS

See to-night's window display of these ginghams. If you do you will be sure to be on hand sharp at 9 o'clock in the morning.

Besides being a good quality, they are attractively patterned in plaids, neat checks and stripes.

The Price Is Away Down For One Hour's Selling Only

HOUR SALE
4.30 TO 5.30 P.M.

Five-String House Brooms, 39c

A good lot of brooms, made of fine wisps of green corn and securely bound with five strings. They are suitable for outdoor or household use. Maybe you'll need just such a broom at housecleaning time.

LEADER

65c White Dress Voiles at 37c Yard

Crisp, new Plain White Voiles that are forty inches wide and have a mercerized finish and taped edges. We could sell them for a lot more, but we are not going to do it.

If you do not need Voile now you will later on, for Summer-time will come around again, and it looks as though it will be early this year.

45c White Dimity Underwear Cloth, 27c Yard

It is suitable for women's and children's fine under garments. The patterns are dimity checks and the width 36 inches.

Bungalow Curtain Nets at 33c Yard

Attractively patterned Curtain Nets in white and ecru. They are between 36 and 38 inches wide and sold, not so long ago, at 55c a yard.

LEADER

$3.50 Damask Table Cloths at $1.95

We offer an agency's clearance of Damask Table Cloths. They have oval patterned centres, hemmed ends, and are ready for use. The size is 57 x 70 inches. They are better than the regular $3.50 retail value.

"Superior" Shetland Floss, 13c Skein

Full size skeins of Shetland Floss in the following colors: jade, cardinal, rose, black, Paddy, sky, white, turquoise, cadet, peacock and pink.

It is the proper weight for many purposes. We sell a great deal of it for baby coats.

Economical Prices

Children's 75c Waists, 39c.

Women's 50c Brown Cashmerette Hose, 24c pair.

$3.50 White Bedspreads, large size, $2.49.

Odd lines of Dress Voiles, 19c and 49c yard.

White Flannelette, 34/35 inches wide, 23c yard.

Extra Heavy Pillow Cotton, 47c yard.

Odd lines Women's Sweater Coats, $2.95.

$1.25 to $1.50 "Hespeler Grey" Granite Ware, 98c.

"Gold" and "P. & G." Laundry Soaps, 10 bars for 89c.

"Lux" Washing Compound, 3 for 33c.

"Rinso," for the family laundry, 3 for 23c.

10c packages Linen Finish Envelopes, 3 for 23c.

Suit Cases at $1.76

Fibre Suit Cases, in 24-inch size. They have leather corners and are fitted with a lock. Regularly they sell at $2.40, and are well worth the price.

Remember the Double Elevator Service to the Annex

Boys' and Girls' Ribbed Hose, 19c Pair, 3 Pairs 55c

ONE HUNDRED PAIRS

We have to go back years to find a 19c price for good quality ribbed stockings—but you will find them in the Annex to-morrow.

"Leader" they are called, and it is well to note they are suitable for either boys or girls.

The ribbing is fine and the sizes range from 6 to 9½ inclusive.

$2 White Voile Blouses, $1.19

A splendid Blouse in a fine variety of styles. Dainty lace edgings and narrow tucks are successfully used for trimming. Some have round necks and others V shape and there are slip-over and button-front styles. All sizes from 34 to 44, except size 42.

They would be good value anywhere, any time, at $2.00.

To Reach the Annex Quickly

When you find a congestion around the No. 1 Elevator, that goes direct to the Annex, you will find it much quicker to take No. 2, the large Elevator at the rear of the Store.

Toilet Paper, 12 Rolls for 69c

A good quality Paper in standard size rolls. At the Sale price we offer it at less than 6c a roll.

We cannot accept 'phone orders and not more than twenty-four rolls to each buyer.

Raw Silk at 49c Yard

It is in the natural color, is 33 to 34 inches wide, and will wash perfectly and has excellent wearing qualities. Suitable for men's and ladies' wear.

Women's Pink Balbriggan Bloomers, 39c

Just how the makers manufacture these bloomers, so that we can sell them at this price is unknown to us. However, it is no concern of ours. They are great value, that is all that matters.

Made in "Snug-Fit" style and have elastic bands at the waist and knees, and the quality of the balbriggan is very good indeed.

LEADER

Fancy and Plain Color Ribbons, 49c Yard

600 YARDS

In value and assortment this will be the best Ribbon Sale the Annex has yet held. Such Ribbons as these were formerly 69c, 79c and 85c values. They are from five to six inches wide and there is a fine selection of new novelty patterns; also eight plain colors. All are taffetas.

LEADER

Large Bars of Castile Soap, 2 Bars 39c

TEN CASES

"Le Parfait" is the brand. It is a White Castile Soap that is guaranteed by the makers to be absolutely pure. The length of the bars is 11½ or 12 inches.

$3 to $3.75 All-Wool Suitings and Dress Serges, $1.95 Yard

The widths are 50 and 54 inches and the color range is navy, sand, taupe, burgundy, and steel grey. In some of the colours the lengths are comparatively short, and, therefore, early buying is advisable.

The CRESSMAN Company Limited

HAPPENINGS IN NORWOOD

VISITORS TO THE VILLAGE OVER THE HOLIDAY—IN THE CHURCHES

NORWOOD, March 29.—Mr. Arthur Brethen officiated as auctioneer at a sale of thoroughbred Holstein cattle at the farm of Mr. J. S. Honey at Milliken on Thursday last.

Mrs. Jas. Frost is visiting in Newboro, a guest at the home of her nephew, Mr. Eber Frost.

Miss Jean Roxburgh is spending the Easter vacation with friends in Toronto.

Mr. Gordon Girven attended the sale of Holstein cattle on Thursday last at the farm of Mr. J. S. Honey at Milliken.

Miss Lillian Moore, who has been attending the High school here, is spending the vacation at her home in Keene.

Mrs. McCabe and little daughter, of Peterborough, are guests at the home of her parents, Mr. and Mrs. Chas. McDonald.

Mr. Jas. McConnell has moved his household goods from Percy, into the house Spring street that he recently bought from Mrs. Marjory Faux.

Mr. and Mrs. B. Quinn were in Peterborough on Thursday last.

Mrs. S. McGill of Havelock, was a recent visitor at the home of her daughter, Mrs. Quinn.

Mr. Wm. Hubble of Clarina, has moved into the village into the house recently vacated by Mr. Jacob Gardner.

Miss Rhoda Avery of Burkton, is a guest at the home of her cousin, Mrs. Jas. Frost.

Mr. and Mrs. Walter Fowlds, of Hastings, spent Sunday at "Ousemore," the home of Mr. and Mrs. J. B. Pearce.

Mr. Percy Boreland of the Stirling Bank staff, Toronto, visited at the home of his parents, over Sunday.

Mr. Frank Elliott of the Union Bank staff, Roseneath, visited at his home here over the week end.

Little Miss Helen Ayres, who has been visiting at the home of her grandparents, Mr. and Mrs. E. J. Laing, returned to her home in Bright last week.

Miss Mary Whittington is spending the vacation at her home in North Monaghan.

Mr. Ernest Hall, of Peterborough, spent Good Friday with his uncle and aunt, Mr. and Mrs. J. F. Pearce.

Mr. Gordon Foote, of Madoc, was a guest of his daughter, Miss Barbara Foote on Friday last.

Moss Jean Minore of Toronto University, is home for the Easter holidays.

Mr. Gordon Puffer of the Peterborough police force, spent Friday at his home here.

Miss Effie Reid is at her home in Lang for the holidays.

Miss Reta Robb of the Toronto Normal College, is spending the holidays at Uplands, the home of her parents, Mr. and Mrs. Hugh Robb.

Mr. Wm. F. Weir of Madoc, spent Friday with his mother, Mrs. A. D. Weir.

Mr. Roderick Pakenham of Toronto, is with his parents, Mr. and Mrs. E. C. Pakenham for the Easter vacation.

Miss Mary Foote is the guest of her sister, Miss Barbara Foote.

Mrs. B. W. Squire spent a few days with her sister, Miss O. Stephenson in Peterborough last week.

Miss L. Scott of Toronto, is the guest of her sister, Mrs. E. C. Squire.

Mr. Cecil Cuthbertson has resigned from the staff of the Stirling Bank and arrived home last week.

Mr. and Mrs. Kelly of Foxboro, are spending their honeymoon with Mr. Kelly's uncle and aunt, Mr. and Mrs. Joseph Dickens.

Mr. Jack Foote of Madoc, is a guest at the home of his aunt, Mrs. (Dr.) N. F. Sutton.

Misses Margaret and Mary Grady of Peterborough, are visiting their grandparents, Mr. and Mrs. Jas. McNichol.

Mr. and Mrs. Bartlett, who are on their honeymoon, are guests of Mrs. Bartlett's aunt, Mrs. Joseph Dickens.

Dr. Scott of the American Sault, is visiting at the home of his sister, Mrs. E. C. Squire.

Miss Myrtle McCracken of Toronto, spent the week end the guest of her mother, Mrs. J. McCracken, Queen street.

Mr. Thos. Ridyard has moved his portable oven to his new factory on Peterborough street, where he will in future do a wholesale baking business.

Mr. and Mrs. Walter Bethen and son Arthur have returned from visiting friends at Lakefield.

Mrs. J. G. Keefer spent a day in Peterborough recently.

Mrs. (Dr.) N. F. Sutton was in Peterborough on Thursday last.

Mr. N. S. Rogers is recovering from the eeffcts of a sprained arm.

Mr. M. L. Campbell of Peterborough and formerly of Western Canada, has opened a photograph studio over Messrs. Peacock's store.

Miss Marjory Miller is visiting friends in Longford.

Mr. Seabert of Brooklyn, Ont., is a holiday guest at the King's Hotel.

Mr. Sam Girven of Orillia, is visiting friends in town.

Mr. and Mrs. John Starke, of Peterborough, spent the week end with relatives here.

Mr. Floyd Patterson is spending a few days in town.

The Quarterly Board of the Methodist church met last Thursday evening.

Mrs. A. Reynolds, Alma street, has received a service medal, issued to her son, Lance Corporal Wellington Reynolds, by His Majesty the King.

Miss Mina Jones has accepted a position with Tucker Bros.

Mr. Chas. Reynolds of Port Huron, Mich, is visiting friends in the village.

Miss Drucilla Mee, of Toronto, is the guest of her sister, Mrs. G. Britten.

Mr. Fred Kempt visited friends in Toronto during the week.

Mr. and Mrs. Willie Beckett spent Friday in Havelock, the guests of Mrs. Beckett's parents, Mr. and Mrs. Thos. Wood.

Miss Gertrude Longmuir of Havelock, was in the village on Saturday last.

Miss Mamie Drope of the Bank of Commerce staff, Peterborough, spent Easter Sunday and Monday at the home of her uncle, Mr. E. P. Cuffe.

Miss Sutton of Lakefield, is the guest of Miss Jennie Barrie.

Miss Elsie Laing is visiting her sister, Mrs. (Rev.) Ben Ayres at Bright.

Mr and Mrs. Jackson and Miss Jackson, of Lindsay, spent Sunday at the home of Mr. and Mrs. Wm. Tucker.

Mr. Percy English of Hamilton, spent the week end with his mother and sister.

Mr. Harry Baptie of Peterborough, is visiting friends in town.

Mr. Fred Leach of Wingham, spent Sunday with friends in town.

Mrs. Andrew Davidson of Peterborough is staying with Mrs. Annie McMillan for a few days.

Mrs. W. A. F. Campbell, of Port Hope, is a guest at "Ousemoor," the home of her parents, Mr. and Mrs. J. B. Pearce.

Mrs. Cruikshanks of Peterborough, is the guest of Miss Blanche Pearce.

Miss Clarke of Port Perry, is visiting at the home of Mr. and Mrs. D. Matthews.

Mr. Nelson King, of the Sterling Bank staff, Straffordsville, spent the holiday at the King hotel.

Church Services.

The services in the Presbyterian church on Sunday were conducted by the Rev. Mr. McKay. The church was very prettily decorated with flowers.

Special music was rendered by the choir of the Methodist church on Easter Sunday. In the evening after the regular service a programme of anthems, vocal and organ solos was given. Mrs. Cruikshanks of Peterborough and Mr. Jack Foote, of Madoc, gave several organ solos, which were very much appreciated.

The Easter services in the Anglican church were taken by the pastor, Rev. Mr. Noble, who preached two splendid sermons. Special music was rendered by the choir. In the morning communion was observed, and in the afternoon the sacrament of Baptism was administered.

Held a Bazaar.

The Sunbeam Mission Band of the Presbyterian church held a bazaar and sale of home-made cooking in the Pearce block on Thursday last. Afternoon tea was also served and the ladies were kept busy for a few hours serving the patrons. The proceeds amounted to about $24.00.

OMEMEE GIRL WINS STERLING SILVER MEDAL

(Continued from page 3).

taken. It is an old saying that an ounce of prevention is worth a pound of cure. The proper time to fight a fire is before it occurs. When attics, yards, cellars and out buildings are properly cleaned, all waste material and rubbish removed or destroyed, much has been done to prevent fire. Proper ventilation does much to prevent spontaneous combustion. The proper installation of stoves, pipes and furnaces, the regular cleaning of chimneys, proper receptacles for ashes and the screening of all open fires, does much to lessen the danger.

Many fires are caused by children playing with matches, filling lighted lamps, pouring coal oil in stoves to start fires, by using unclean lanterns, by having bonfires or burning brush on windy days, by excelsior and waste material used in wiping oily surfaces not being destroyed at once, by mistaking gasoline for coal oil, by cleaning articles with gasoline where there is excessive heat or blaze.

Gasoline is one of the most dangerous liquids that the majority of people have to deal with. With increased use there is increased danger and the greatest care should be taken wherever it is used. It should be buried under ground or stored at a safe distance from buildings. A quantity of sand should be kept near to smother fires as water only spreads it.

Heavy Losses.

Spantaneous combustion has caused the destruction of millions of dollars invested in grain, cereal plants, refineries, and indeed many a barn has been destroyed from the same source. Barns burned in this way are generally among the list of unknown causes. It may be explained as the ignition of a body by the internal development of heat without the action of an external agent. Proper ventilation, cleanliness, and by storing grains and hay in proper condition, will help lessen the cause.

Many fires have been caused by electricity, due to improper installing of lights, and fusing of cut-outs, switches, overloading circuits, electric irons, and by the ground wire not being in perfect condition. The inspection of all inside wiring in the province is necessary, and it is well to see that the law has been complied with in this respect.

The annual loss caused by lightning to a great extent, can be avoided by the use of lightning rods properly erected and suitable for different kinds of roofs. Records show that where the buildings are rodded the loss is comparatively small.

Making decorations and clothing fire proof for public festivities should be compulsory and thus save the loss of many lives and much valuable property. Harmless solutions may be obtained and when properly used are harmless to clothing and not injurious to the skin. It is possible by applying certain liquids to make wood non-inflammable, although it will burn slowly.

Forest Fires.

The most difficult fires we have to contend with are forest fires, as they have every chance to spread, and there is nothing in some cases, within thousands of miles to prevent them sweeping onward. Legislation is doing a great deal to protect the country against forest fires. The staff of Rangers should have the co-operation of every person in their great responsibility.

Campers should be careful to put out their fires before leaving because dry leaves and turf burns quickly when once started.

Nearly every home has a number of articles made in celluloid, ivory or a combination of these, and these articles are blamed as the causes of many household fires. They are very useful as well as ornamental, so it is hard to discard them. The only safe way is to keep them away from all fires and very great heat.

Fire Extinguishers.

Cities, towns, villages, manufacturing plants, large stores, and even residences, should have a proper fire extinguisher, as there are for sale different kinds suitable for every size of building. Certain chemicals may be purchased to add to water to make it more effective; also to prevent water from freezing where it is stored in barrels and tanks for fire fighting purposes.

Automatic sprinklers when properly installed in factories and in stores, with water supply at proper pressure and maintained in operative condition, has proven to be reliable and satisfactory.

Quick Action Counts.

In the case of fire quick action counts. If a chimney is on fire pour salt into it or treat with sulphur; close all draughts to prevent spreading. Fire drills in schools or in any other institutions, are a great benefit. In case of fire the children should be educated to march out systematically. Where there is a fire department locate the nearest fire alarm box and send the alarm to headquarters, and wait until the firemen arrive and direct them to the fire. When there is not an organized force the bucket brigade will render great help in many instances.

If caught in a fire cut off from escape do not jump unless as a last resource. Improvised rope should be made, as a safer way of escape when there is time. When entering a burning building every precaution should be used or else one more victim will be added to the list.

How to Rescue.

To rescue a person who is overcome with smoke use the fireman's lift or if there is not time for this pull the person feet forward. This tends to reduce the possibility of suffocation.

The first application to a burn should be sweet or olive oil, then dust with flour or baking soda. To exclude the air cover with clean linen or antiseptic gauze.

TURNBULL'S WEDNESDAY STORE NEWS

Store Hours—8.30 a.m. to 5.30 p.m. Saturdays—8.30 a.m. to 9.30 p.m.

Notable Values in Spring Suits and Dresses for Wednesday

500 yds. Bon Marche Linen 75c yd.

We have secured the balance of the Bon Marche stock of linen. This is the same stock of linen that sold at their February sale for $1.10 yd. Every thread of it is absolutely pure Irish linen. This linen is used for making centre pieces, doylies, table cloths, also the ideal material for middies, skirts and dresses. Do not forget that this sale is limited, there is only 500 yards to sell at this price, and that there is only one day to sell it in. Buy Early, on Wednesday. Sold at Bon Marche Sale for $1.10 yd. Wednesday at our Linen Counter, yard - - - - - - - - 75c

Pure Irish Linen Hemstitched Lunch Napkins, 12½ x 12½ ins. square, 6 for 98c

Absolutely Pure Irish Linen is used in the making of these dainty lunch napkins. They are already hemstitched for use. These are a clearing lot from a manufacturer, therefore the wonderfully low price. Extra Special for Wed. 6 for 98c

ALL-WOOL SERGE, 44 IN. WIDE, $1.89 YD.

A splendid hard-wearing material, very desirable for school wear or for any purpose where great durability is desired. It has a very smart appearance and clean surface. The colors are very popular, being navy, taupe and Copen. Specially priced for Wednesday at, yard $1.89

NOW IS THE TIME TO BUY WOOL BLANKETS

We have just a few pairs that are slightly soiled, and for this reason, we are selling them at half price. There is a little thread of cotton woven in them—just enough to prevent them from shrinking. On Wednesday you can purchase a 5-lb. Blanket for, pair $6.25

and other weights priced accordingly.

—Staple Counter.

Six Only Individually Styled Dresses for Early Spring Wear Very Attractively Priced for Wednesday

NO. 1

Navy blue serge with over-blouse. Finished with narrow pleating. Satin-lined loose panels. Beaded. Size 16. Regular $55.00, for $35.00

NO. 2

Another tunic style. Heavily embroidered fillet lace collar and cuffs. Size 16. Regular $65.00, for $35.00

NO. 3

A very handsome model with pleated overskirt (back and front), showing side of skirt, elaborately embroidered in colored silk. Long line bodice has tan kid trimming. Embroidered deep blue satin collar. Size 20. Regular $60.00, for $35.00

NO. 4

Long tunic with deep pattern of silk braiding over plain skirt. Sash and row of covered buttons down back. Size 40. Regular $49.50, for $35.00

NO. 5

French serge, Eaton jacket, piped with silk braid, sand tricotine vest embroidered in blue wool. Size 36. Regular $55.00, for $35.00

NO. 6

Coated dress with Pekin blue duvetyn vest, deep embroidered girdle and back over-skirt with braiding. Size 16. Regular $55.00, for $35.00

CHILDREN'S GINGHAM DRESSES—SIZES 5 TO 6 $1.69, SIZES 8 TO 12 $1.89

Very girlish little models for the school wear. Belted and trimmed with white collar and cuffs. Colors are pink, blue and mauve. Also plain chambrays. Specially priced for Wednesday.

Interesting Values in Staples for Wednesday Only

FACTORY COTTON, 36 IN. WIDE, REG. 25c FOR 15c YD.

Extra fine Lonsdale cambric. Positively no dressing. the famous "Prue" make. Extra special at, yard.... 29c

COT BLANKETS, $1.00 EACH

Reversible. Size 30 x 40. Heavy nap with a feather stitched edge. Pink or blue. Conventional designs. Each $1.00

REMNANTS

of Flannelette, Cotton, etc. All good useable lengths. Marked at **Quick Selling Prices.**

A CLEARANCE OF ODD LINES OF READY-MADE SHEETS, SIZES 72 x 90, REG. $2.50, WED. $1.95 EACH

These are already hemmed or hemstitched, as desired. They are a very good weight, closely woven from a round even thread and large size. Regular value $2.50. Wednesday..... $1.95

LADIES' HEATHER HOSE, MOCK RIB EFFECT, $1.19 PAIR

This new mock rib or drop stitch effect is becoming very popular, especially in the Spring weight heather. The feet are reinforced and the leg fits perfectly. All sizes. Priced at, pair, $1.19

BLACK CASHMERETTE HOSE (SECONDS), REG. 85c, FOR 49c PAIR

These are very good quality cashmerette, in black only. The imperfections are all factory repaired. The color or dye is fast. Specially priced for Wednesday. All sizes. Pair..... 49c

PURE THREAD SILK HOSE, REG. $3.00 VALUE FOR $1.98 PAIR

The most reliable "Penman" make. A very high grade of Silk Hose with high spliced ankle, reinforced feet and deep lisle garter top. The leg is seamless and fashioned, ensuring a perfect fit. Regular value $3.00 pair. Wednesday, pair, $1.98

36-INCH INDIGO PRINTS, 39c YD.

The ideal material for children's school wear. These are very stout make and are shown in small designs. The width is 36 inches. Priced for Wednesday at, yard..... 39c

ANDERSON'S ENGLISH GINGHAMS AND CHAMBRAYS, 59c YD.

These English-made Summer wash materials are of a very high standard. The colors are fast and are shown in a number of most pleasing shades and designs. Anderson's wash materials are the best possible to obtain. 27 inches wide. Yard..... 59c

Attractively Priced Suits

$47.50

For Wednesday

Tricotine or serge of a very fine quality is used in the making of these well-tailored Suits. Some are semi-tailored for the prim little miss with fancy stitching. Buttons are used for trimming. The collar is fashioned into the tuexdo style. A narrow string belt passes all around at waist. Another style shows the long straight-line effect, especially adapted for the tall slender model. The bottom of this coat is embroidered in very pretty designs. The slash pockets give a very smart and neat appearance to this style of Suit.

The third model is a very becoming one for the average figure. There is a fullness in skirt of coat, which starts from the narrow belt. Silk stitching is used as trimming above the belt and on the collar, also below the belt on skirt of coat.

All of these Suits may be had in either navy or black. Sizes 16 to 42. Priced at.....

$47.50

At the Towelling Counter are Values You Cannot Afford to Miss

STRIPED BATH TOWELS 45c PAIR

An English make that is very closely woven and very absorbent. The colors are absolutely fast to washing. For general use this Towel is the biggest money saver we have offered for some time. A limited number to sell at this price. Wednesday only, pair..... 45c

FLANNELETTE BLANKETS, 12/4 OR DOUBLE BED SIZE, $2.19

Slightly damaged, but can easily be repaired. Plain white with pink or blue borders. Wednesday, pair $2.19

PURE WHITE COTTON BATTS, 49c EACH, OR 3 FOR $1.35

Soft and fluffy, free from specks. Three of these Batts will make a well-filled quilt or tack-down. The regular price of these Batts was 60c. Wednesday, **49c each, or..... 3 for $1.35**

WHITE BATH TOWELS 95c PAIR

Extra large size. Heavy, thick and thirsty. At half their former price on Wednesday, pair..... 95c

Baby Carriages and Strollers for 1921 For the Boss of the Home

We have just received our new Spring shipment of Baby Carriages, Runabouts and Carriers, in the latest designs and colorings, in natural, ecru, old ivory and frosted blue. Call and see our line now showing on the 4th Floor.

SPLENDID PULLMAN SLEEPER, in the new boat shape. Made of all half-round reed, genuine corduroy lined. Complete with padded Mattress and Storm Curtain. Wood wheels with heavy rubber tires. This is a beautiful Carriage. Choice of the white or cream shade. Price..... $68.50

OUR STOCK OF STROLLERS AND GO-CARTS is now complete, comprising wood, willow and reed finishes; some lined, and are made adjustable to any position. Colors are natural, grey and ecru. Full lined and large range to choose from at different prices..... $8.75 to $50.00

OUR $35.00 LINE. Genuine reed body with rear storm curtain adjustable back in any position. Half-inch rubbed tired wheels. Upholstered in repp. Natural finish. Price..... $35.00

PULLMAN SLEEPER, reed body with half-round reed rolls, glass windows with nickel frames in hood, corduroy lining, 14-inch steel wheels, reversible gear. Finished in grey or ecru. Price..... $55.00

GENUINE REED PULLMAN SLEEPER, half-round reed throughout, adjustable back, full corduroy lined and three-fold pillow mattress. Steel wheels. White or ecru shade. Price..... $65.00

WEDNESDAY SOAP SPECIALS

10 bars of Gold, Sunlight, Mother Hubbard, P. & G., Ivory, Lifebuoy or Snow White for a special for Wednesday only at..... 87c

Princess Soap Flakes, lb. 20c

Dominion Silent Tip Matches ..... 3 for 35c

Full assortment of Ferry's Vegetable or Flower Seeds for early planting.

Boeck's Hair Brooms, with Handles 75c

DINNER PLATES, 6 FOR $1.49

Clear white English semi-porcelain, large size Dinner Plates Smooth, hard, glazed surface. Wednesday special..... 6 for $1.49

COPPER KETTLES, $3.98

An All-Copper Kettle, finished on outside with highly polished nickel. Good strong handle. Wednesday special, each..... $3.98

TURKS AGGRAVATE GREEK HINDRANCE

DESTRUCTION OF BRIDGES HAMPERING ADVANCING FORCES.

CONSTANTINOPLE, March 29.—(Canadian Press.)—In withdrawing before the Greek advance in Asia Minor the Turks are blowing up important bridges and tunnels on the Bagdad railway along their line of retreat. This is aggravating the transportation difficulties of the Greeks which it is predicted by prominent Turkish cavalry generals here, will be the cause of the ultimate failure of the Greek campaign. Greek naval forces, it was learned to-day, are on the watch in the Black Sea for Turkish transports in an effort to prevent the escape from Constantinople to Anatolia of Turkish officers and soldiers who, in view of the neutrality of the Allies in the hostilities between the Greeks and Turkish Nationalists, had petitioned the Allied authorities for permission to leave.

DEAD FOR A MONTH—CHILD'S BODY FOUND.

BELLEVILLE, March 29.— The decomposed body of a female child was found on Sunday in an outhouse on Pinnacle Street. The woman who made the discovery and notified the police, says the parcel containing the body was not there two days before. It is believed that the little one had been dead for a month or more. The police are working on the case.

A LOVELY REGION

One hundred and forty-five miles north of the City of Toronto lies the beautiful Lake of Bays region, one of the most attractive of the summer playgrounds in the Highlands of Ontario. It is one thousand feet above the level of the sea. Visitors are assured of perfect immunity from hay fever. It has good boating, bathing, fishing, golf and is supplied with some of the best summer hotels in Canada, among which is the Bigwin Inn, with accommodation for 500 guests. A new publication just issued by the Grand Trunk Railway System will give you all particulars. For all further information apply to any agent of Grand Trunk, or write to C. E. Horning, District Passenger Agent, Toronto, Ont.

FUNERAL TO-DAY

The funeral of the late Mrs. G. W Hatton took place this afternoon from St John's Church to the Little Lake Cemetery. The impressive church service, conducted by Rev. Dr. Blagrave, was choral, part of the choir being present with Mr. R. J. Devey at the organ. Dr. Blagrave with the choir boys in procession, met the casket, and after a short but beautiful burial service, with the impressive lesson, preceded it once more to the waiting carriage. The voluntaries were "O Rest in the Lord" and the "Funeral March in E Minor," and the hymns "Nearer My God to Thee" and "One Sweetly Solemn Thought." The "Nunc Dimittis" sung in procession fittingly concluded the solemn church service.

The United States invested $41,373,948,225 in the world war, or $670,000,000 more than any other Allied nation. Japan spent the least, with $481,818,000.

BODY MISSING MAN FOUND IN A BOAT.

Small Craft Frozen in Ice Since Last December—Believed Died of Exposure.

BROCKVILLE, March 29.—The decomposed body of a man, believed to be that of Norman Henry, aged 48, missing from his home in Massena, N.Y., was found on Sunday in a rowboat off Fraser's Point, on the St. Lawrence River, a few miles from Fort Covington. The supposition is that the body had been in the boat since it was frozen in the ice last December, when Henry and a companion undertook to cross the river, and both lost their lives. The dead man's pockets contained $235 in Canadian currency and $12 in American bills, which leads the authorities to disregard the talk of foul play which had arisen in some quarters. Henry is survived by a widow and four children, all resident in Massena.

Room For Another.

The jocular old party was about to board a tramcar on a pouring wet day.

"Ah, conductor," he inquired, "is this Noah's Ark of yours full?"

"No, sir," the conductor retorted, "there's room for one more donkey. Jump on."—Tit-bits.

HAPPY EVENING AT LAST NIGHT'S AT HOME

PRIZES WORTH WHILE FOR COMPETITION IN CARDS.

The Easter Monday "At Home" held by the entertainment committee of St. Peter's Holy Name Society last night was very well attended. An exceedingly pleasant evening was spent in cards and dancing. The prizes for cards were a handsome silver biscuit jar, donated by Mrs. T. Turcotte and Mrs. W. J. Gallegher, won by Mrs. Ritchie, and a gentleman's umbrella, donated by the "Fashion Craft," and won by Mr. Vincent O'Connell.

LITIGATION OVER CHRISTMAS TREES

HAROLD F. ANDREWS, OF ASPHODEL, IS PLAINTIFF.

In the County Court to-day, Harold F. Andrews, of Asphodel Township, is suing George A. Elliott, of Dummer Township, for $600.00 alleged to be owing him by defendant on a contract for getting out Christmas trees in December, 1919.

Judge E. C. S. Huycke is hearing the case.

F. D. Kerr is counsel for the plaintiff, and E. Gus Porter, M.P., of Belleville, for the defendant.

It is not often that Christmas trees get dragged into the law courts but the evergreens are apparently the cause of this entire action

The plaintiff first called to-day after all witnesses had been excluded from the proceedings, swore that he was approached by Mr. Elliott in November, 1919, and a Mr. Gardner of Chicago with a proposal to "get out" some Christmas trees they proposed to market in Toronto and Chicago. After a great deal of argument he declared he offered to take 1,3½ cents each for the trees he took out, and also, it was understood he could sub-let the contract if he so desired. He accepted the contract, sub-let it, got out the trees, but alleges when he came to collect his money Mr. Elliott refused to settle.

MONTREAL PORT OPEN EARLIEST ON RECORD.

MONTREAL, March 29.—All records were swept away yesterday when the St. Lawrence was freed of ice and the first vessel entered the harbour of Montreal. This is a month earlier than ever in the history of the port, the average time for the first arrival being April 25.

To-day the Department of Marine and Fisheries will start setting the buoys and it is likely that some of the vessels now on the ocean will be instructed to come to Montreal instead of docking at St. John or Halifax

Advertise in the Examiner

MOTHERS, BE CAREFUL

Much of the trouble in weaning the baby is developed by the use of a cheap and unsanitary nipple. The NOBILITY nipple is sterilized and is sanitary, transparent and non-collapsible. It is put up in a separate box with a red band on each nipple. You will meet with the doctor's approval if baby uses NOBILITY nipple. t t s.

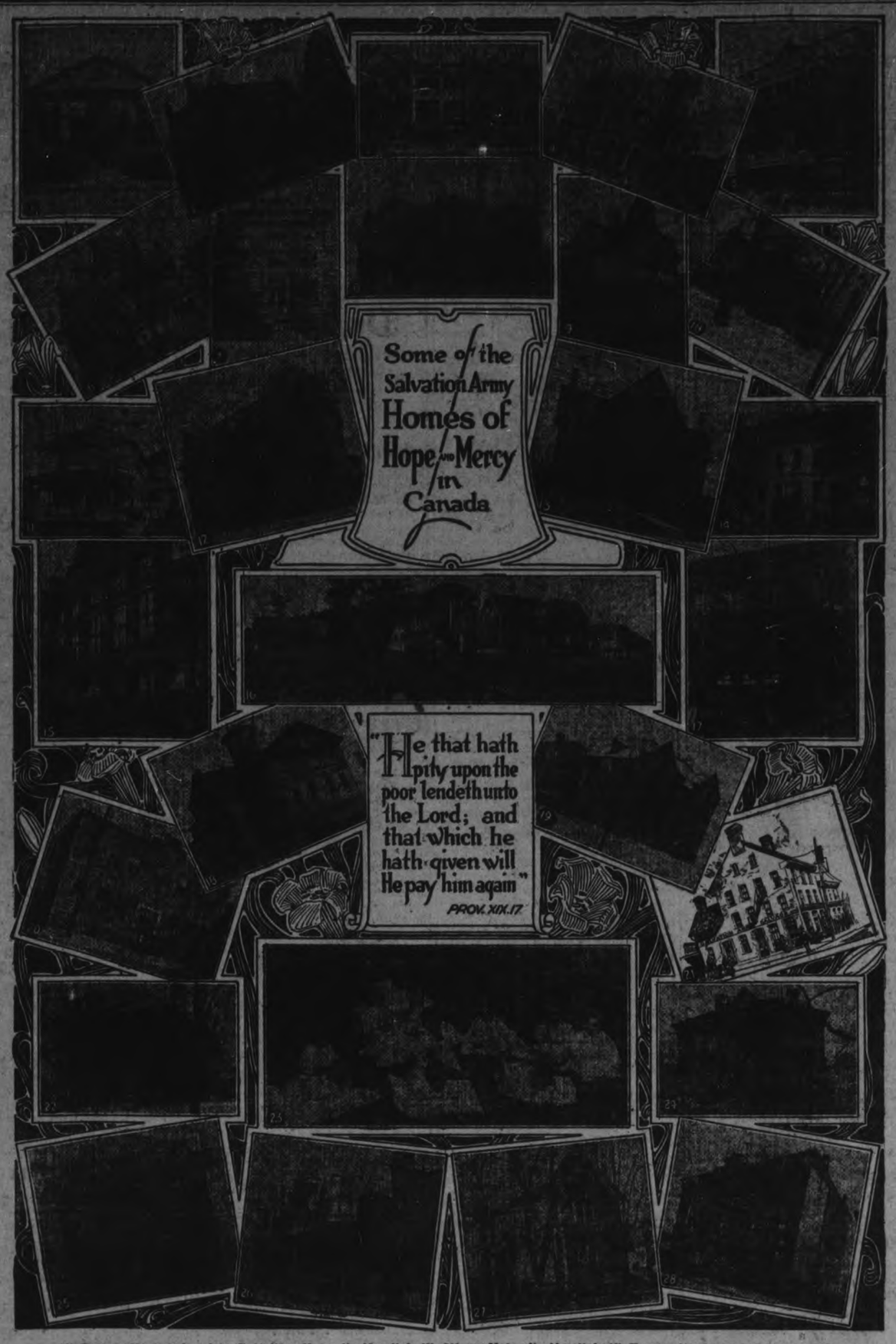

(1) Toronto Men's Industrial; (2) Halifax Maternity Hospital; (3) Ottawa Maternity Hospital; (4) Toronto Working Men's Home; (5) Industrial Home, Kildonan, Man.; (6) Toronto Rescue Home; (7) Montreal Maternity Hospital; (8) St. John, N.B., Maternity Hospital; (9) Vancouver Maternity Hospital; (10) Grace Hospital, Windsor, Ont.; (11) Calgary Maternity Hospital; (12) Toronto Men's Metropole and Shelter; (13) Toronto Women's Receiving Home; (14) Women's Hospital (Toronto); (15) Montreal Industrial and Metropole; (16) Children's Section, Jackson's Point Camp; (17) Vancouver Men's Industrial; (18) Young Women's Boarding House, Montreal; (19) Balmoral Lodge, Winnipeg; (20) Winnipeg Men's Industrial; (21) Ottawa Metropole; (22) Hamilton Maternity Hospital; (23) A representative group of children in the Army's care; (24) Sydney, N.S., Maternity Hospital; (25) Hamilton Metropole and Industrial; (26) Industrial Home, Montreal; (27) Toronto Children's Home; (28) People's Palace, St. John, N.B. In these institutions men, women, and children are being continually helped, materially and spiritually.

THE APPEAL SUCCEEDS

Over $3,100.00 in Bank to Credit of the Salvation Army Self-Denial Fund.

As anticipated, the objective of $3,000.00 was reached last week. There are, still a number of cards to come in and which when received will no doubt increase the amount well over the mark as indicated.

The spirit of the people to give to the self-denial appeal was evidenced from the very start of the campaign. Very general from all quarters of the city and this willingness to assist made the collection of the contributions a pleasant part of the work. Contributions came from all sources. Employees of factories, heads of the firms, merchants and the staffs in the business places, all gave very cheerfully, with very few exceptions.

The special feature of the canvas was the splendid support received from a number of individual contributors who were all deeply interested in the work carried on by the Army in this city.

The canvass made by the teams on March 14th and the following day brought to the treasurer of the Fund, Mr. W. H. Dunsford, the sum of $1,050.00, a substantial contribution to the general total.

The committee desires to express its hearty appreciation for services rendered by all those who took part in the canvass and also tenders hearty thanks to all contributors to the Fund which made the appeal a success.

When it is considered that the objective reached is practically made up of a large number of small contributions, procurable because they were gone after, and that the work so involved was onerous, it is only due to mention that those interested in the campaign are indebted to the chairman of the committee, Mr. Robert Harstone, who had assumed responsibility that the appeal should be a success and who planned the method of collections. Mr. W. H. Dunsford, receiving treasurer, has the thanks of the committee for valuable service, involved in looking after the details and for time given to the Army fund.

The Army as a whole is deeply grateful for the support its objects has received, and it is understood that further acknowledgment will be made by the Army direct.

Cement Lime

Hard Wall Plaster — Plaster Paris
White Rock Finish — Mortar Colour
Plasterers' Hair — Plaster Board

FOR SALE BY

THOS. A. REHILL

210 WOLFE STREET
(Near C. P. R. Station)
PHONES: Office, 245; House, 665w

New Shoes From Old

An easy fitting Shoe is an old friend. Don't throw it away until you have got all the service out of it that a visit to W. PETRIE'S REPAIR SHOP will assure. Shop in Rear of

J. W. Miller & Sons

Shoe Store. Power equipped to Repair, Half-sole, and Finish Old Boots like New.
Good Repairing is well worth its Price at

W. PETRIES

(J. W. Miller & Sons)
— 406 GEORGE STREET —

The children appreciate how delightfully it blends with other flavors without losing the individuality and zest that make it so great a favorite in Canadian homes.

Crown BRAND Syrup

The Great Sweetener

15

DIMENSIONS OF POSSIBLE CHALLENGER

For Herald Cup in Fishing Schooner Race.

SHELBURNE, N.S., March 26.—(Canadian Press).—The dimensions of the fishing schooner which is being built here by the Joseph McGill Shipbuilding and Transportation Company as a possible challenger for the Herald Cup, now held by the Esperanto, of Gloucester, are as follow:

Length over all, 138ft. 6in.; whole depth keel, 3ft. 6in.; beam, 25ft. 2in.; depth, 12ft.; bowsprit, 13ft. 6in.; mainmast, 93ft.; mainmast above the deck, 81ft.; foremast, 71ft. 6in.; maintopmast, 52ft.; foretopmast, 43ft.; main boom, 84ft.; main gaff, 50ft.; foreboom, 32ft.; fore gaff, 50ft. Total sail spread, 10,300 sq. feet.

MANITOBA FARMERS ENTERING POLITICS

WINNIPEG, March 28.— At a meeting of the board of directors of the United Farmers of Manitoba, to be held here Thursday next, the drafting of a political platform will be commenced, W. R. Wood, secretary, announced. Upon its completion, copies of the draft will be forwarded to various locals for consideration. Suggested amendments will be received and voting on the adoption of the platform as a whole will take place in the autumn.

A war memorial building, costing $15,000,000, which will house the national headquarters of the American Legion, is to be constructed in Indianapolis, Ind. Architects from all parts of the country will be invited to submit designs and plans for the building.

CHANGE IN ARCHIBALD'S PLUMBING BUSINESS

Mr. Alex. Archibald, who has conducted a successful plumbing business in Peterborough during the past 18 years, has removed from his former premises in the Campbell & Best hardware store, to No. 389 Water street. It will also be seen by the announcement in another column that he has taken in as partner in the business Mr. James Richmond, a practical plumber and steam fitter, and the business will in future be carried on under the firm name of Archibald & Richmond. Mr. Archibald has handled many important contracts in the city, and his earned the reputation for being an experienced and trustworthy plumber. His new partner is a practical and reliable worker with a good knowledge of the various branches of this business.

LAUNCH LIFEBOAT BY ELECTRICITY.

New Invention to Eliminate Delay.

VANCOUVER, B.C., March 26.—(Canadian Press.)—An electrically-launched lifeboat which its inventor, Captain H. Wright, of the Isthmian Line Steamer Steel Maker, claims will do away with delay and confusion atending the launching of ordinary lifeboats from vessels in case of shipwreck or accident, has created much interest in coast shipping circles.

All that will be required, the captain said, will be for the officer on the bridge to press a button causing the lifeboat to swing out and drop to a level with the deck, where the crew and passengers can board. The boat is then dropped to the water. Self-releasing falls relax their grip and the boat is away.

Is "The Devil" Always On His Job?

GREEKS CAPTURE ESKI-SHEHR AND TAKE MUCH BOOTY

CONTINUE ADVANCE IN ASIA MINOR AGAINST TURK NATIONALISTS.

LONDON, March 29.—(Canadian Press).—Greek troops have occupied the city of Eski-Shehr, capturing many prisoners and a large quantity of war materials, says a Central News despatch from Athens.

ATHENS, March 29.—(Canadian Press).—The Turkish Nationalists suffered very heavily in the fighting which preceded the capture of Afiun-Karahissar by the Greeks, says an official statement issued here. The Turks fiercely resisted the advance of the Greeks, and made several counter-attacks, but the Greeks, using the bayonet, succeeded in driving the Turks from the city. The Greeks captured many prisoners and large quantities of war material, it is said. The occupation of Afiun-Karahissar, it is declared by newspapers here, makes the Greek march to Angora easy. The announcement of the Greek success was widely celebrated here.

HAS ESCAPED THAT TERRIBLE BACKACHE

WHY THOMAS KEEFER PRAISES DODD'S KIDNEY PILLS.

British Columbia Man Who Suffered For Years Feels Twenty Years Younger and Gives the Credit to Dodd's Kidney Pills.

Surge Narrows, B.C., March 28th.—(Special).—Mr. Thomas Keefer, a well-known resident here, is always ready to recommend Dodd's Kidney Pills to those who suffer from pains in the back or kidney trouble.

"For the past seven or eight years I had been troubled with a very bad back," Mr. Keefer states. "For the last two years I was confined to bed for four or five weeks.

"In the fall of 1919 reading in Dodd's Almanac led me to try Dodd's Kidney Pills. I bought six boxes, and I am proud to say I have escaped that terrible backache. I am feeling twenty years younger this spring and I give all the credit to Dodd's Kidney Pills."

Dodd's Kidney Pills are purely a kidney remedy. Their reputation has been made by the good they have done. Ask your neighbors about Dodd's Kidney Pills.

SALE OF COAL IN SEALED PACKAGES.

To Eliminate the Short Weight Evil in Vancouver

VANCOUVER, B.C., March 26.—Sale of coal in sealed packages to eliminate the short weight evil was advocated by Robert Cassidy, K.C., citizens' counsel, in an enquiry into coal prices held by Alex. Henderson, government commissioner.

There were numerous allegations of short-weighting in coal deliveries, and one witness said that in many deliveries there was five to ten per cent of stone.

"I believe," said Mr. Cassidy, "the only solution is through the sale of coal in sealed packages, similar to the method by which the government proposes to sell liquor," and went on to state that he thought that could be effected by the use of crates holding one or two tons of coal, filled at the mines and delivered to the consumer in that manner.

BRITISH OFFICER SHOT.

DUBLIN, March 29 (Canadian Press).—Captain Rees, a Dublin Castle official, was shot dead this morning outside his hotel in Drury Street here, it was announced in an official statement from the Castle.

Four men comprised the party which did the shooting.

HEADACHES

Make Life Miserable

Headaches are one of the most aggravating troubles one can have, and it is hard to struggle along with a head that aches and pains all the time.

Headaches seem to be habitual with many people; some are seldom if ever free from them, suffering continually from the dull throbbings, the intense pains; sometimes in one part and sometimes in another, and then again over the whole head.

There is only one way to get relief from these persistent headaches, and that is by going direct to the seat of the trouble, for unless the cause is removed the headaches will still continue to exist.

The fact that Burdock Blood Bitters keeps the stomach, liver and bowels toned up is proof enough to show that it will eliminate the cause of the headaches.

Mrs. Harold Lanain, Owen Sound, Ont., writes "My system was out of order. I suffered a great deal from severe pains in my head which made me feel very miserable. After having tried other remedies I purchased a bottle of Burdock Blood Bitters and was very glad to notice a decided improvement in my health. I took another and am glad to say that it has done me an enormous amount of good. I have recommended it to my friends who were in a similar condition, and they all say it is a wonderful remedy.

B. B. B. is put up only by The T. Milburn Company, Toronto, Ont.

The Utter Daintiness

and dominance of every operation from the picking to the packing of Seal Brand Tea, and the freshness and beauty of the surroundings, are a combination which play an important part in the exclusive flavor of the tea itself. In

SEAL BRAND TEA

you will find your affinity, a tea that you will stay with, a rare and precious beverage that will scatter a thirst, renew your energy, stimulate and cheer—a champagne amongst teas in all its native purity. *In pound and half-pound cartons.*

CHASE & SANBORN, Montreal, Que. 35

THE ALL ROUND CHURCH

INTO WHICH NONE CREEP, INTRUDE, OR CLIMB.

"In men whom men condemn as ill,
I find so much of goodness still;
In men whom men pronounce divine,
I find so much of sin and blot—
I hesitate to draw the line
Between the two, where God is not."

So sang Joaquin Miller in The Songs of the Sierras.

But who are those, whom "men pronounce divine"? They have all the ear-marks of those who—

"for their bellies' sake
Creep and intrude and climb into the fold.
Of other care they little, reckoning make
Then how to scramble on the shearer's feast
And shove away the worthy-bidden guests."

Thus spoke the great John Milton nearly three hundred years ago; and his words are as true to-day as they were when first uttered.

The Church "creeper" is one who seeks secret influence and submits to servility, to unawares, direct the minds of men.

The Church "intruder" is the one with a blatant tongue, and an insolent heart, who stalks about with a brass plate on his chest labelled 'O.T.A.,' a Bible in his left hand and a pistol in his right, meekly followed by an Attorney-General and Provincial Police.

The Church "climber" is the one who selfishly seeks honour, power and place, to be a legislative director, a Parliamentary Dictator, and to become one of the "Lords over the heritage."

These three—creeper, intruder and climber—have always renounced their faith in supplication and prayer to reform the hearts of men. To them, the duty "to visit the fatherless and widows in their affliction" is a huge joke; and to them "to keep themselves unspotted from the world' is to walk abroad with lofty eyebrows and a proud heart, and to gather in liberal donations from the wealthy and the selfish.

It was these three who induced Sir William Hearst to attempt to reform the minds and hearts of men by Act of Parliament. It was these three who induced Sir William Hearst to pass an Act of Parliament inflicting a greater fine on a man who gives his friend beer and cheese and crackers on his own verandah than the villain who kicks his enemy into insensibility on a street lit with a tallow candle. It was these three who cheered the loudest in Massey Hall when it was announced that the sorrowing widow of a slain husband was disbelieved. It was these three who have sought to deprive the innocent of a fair and just trial in our courts of law.

They presume the innocent to be guilty. They care not for the suffering of his family. They rejoice in heavy fines. They delight in long term sentences. They want a moving picture of a neighbor in a piebald prison suit. These three, and the greatest of these is the Climber.

Under such leadership would it not be well that "men whom men condemn as ill," should knee, sit, stand or walk in the all round church with the creeper, the intruder and the climber, and openly confess:—

"We are all become as one that is unclean, and all our righteousnesses are as a polluted garment."

Yours,

OBSERVER

Doctors Say New Drug Makes You Feel 100% Better In Two to Five Days

Worth Millions to Suffering Humanity — Works Wonders on Headaches, Indigestion, Constipation, Rheumatism, Kidney Pains, Etc.

Your complexion is not clear, you have pains between the shoulder blades, you are constipated, have no energy, no appetite, headaches, rheumatism, etc. These are all the well-known signs that your Liver is out of order, and is not excreting Bile into the Bowels, thereby causing all these pains and aches.

Doctors will tell you that 90% of the people who come to them for treatment have trouble due directly to the Liver. It is simple when you stop to think about it. When your Liver becomes inactive and fails to pour Bile into the intestines, your system is unable to excrete the waste, then the blood begins to distribute this waste throughout the whole system, striking at the weakest organ. Until this Liver trouble is overcome, you cannot expect to have perfect health, and life to you will be a drudgery.

Doctors recommend that you take one Tanated Calomel about fifteen minutes before each meal, or you may take two at bedtime, and you will wake up the next morning feeling tip-top. No seidlitz, salts, or castor oil are necessary to eliminate the Calomel, as it is self-eliminatnig.

Tanated Calomel is quickly assimilated by the system, and begins to act soon after taking. It has no bad after-effects, as nausea, sick headaches, griping, etc., but acts very mild and smoothly, causing a natural elimination of the waste, relieving your system of all this waste poison making you look and feel bright, alert, vigorous and vivacious again.

Tanated Calomel is sold by F. C. Weber. Druggist, Peterborough.

WE SOLICIT EARLY ORDERS FOR

TENTS, SAILS, AWNINGS, ETC.

which wil have our Careful and Prompt Attention.
Our Slogan: "A Living Profit."

CANADIAN TENT & AWNING CO., LTD.

—376 WATER STREET—
'Phone 1451.

BUY ELECTRICAL GOODS AT AN ELECTRICAL STORE

When in need of anything in the Electrical line, do not fail to pay us a visit. We understand our business and can therefore give you the best of service.

We study our customer's needs, which makes us their friends.

Yours for service,

GRANT & THORPE

WILLARD SERVICE STATION

Phone No. 798 — 418 GEORGE STREET

ADVERTISING PAYS

Taste *Real* Raisin Bread

and you'll want it ever after

Go to the right dealers and get real raisin bread—bread that's *filled* with luscious raisins—delicious, nourishing. Or bake a loaf at home according to the recipe below.

Once try real Sun-Maid Raisin Bread and you'll be particular thereafter to have the bread that's full of raisins.

Bread filled with raisins brings you natural iron for the blood, and that means rosier cheeks. Iron helps to make healthy men, and pretty women.

The blood needs little new iron daily, but that need is vitally important. Insure your *full* supply of iron by eating raisins every day. Every first-class baker has this bread.

SUN-MAID RAISINS

Real Sun-Maid Raisin Bread is made with Sun-Maid Raisins—California's finest. They are tender, meaty, luscious, fruit-meat, a natural and incomparable confection.

Packed in California in a glass-walled, sun-lighted plant by immaculate methods.

Clean, sweet, wholesome, American raisins—the kind you know are *good*.

Three varieties at all dealers: Sun-Maid Seeded (seeds removed); Sun-Maid Seedless (grown without seeds); Sun-Maid Clusters (on the stem). Insist upon the Sun-Maid brand.

Send for free book of attractive Sun-Maid Recipes.

SUN-MAID Raisin Bread

3 cups flour
1 teaspoon salt
3 scant teaspoons baking powder
1½ tablespoons of sugar
Sift well together
½ package Sun-Maid seeded raisins
1½ cups milk

If desired to make bread a little richer, 2 tablespoons of butter and 1 beaten egg may be worked in. Bake 50 minutes. Will make one loaf. Cannot fail.

This recipe makes delicious raisin muffins.

Cut This Out and Send It

California Associated Raisin Co.
Dept. N 353 S, Fresno, Cal.
Please send me your book, "Sun-Maid Recipes," free.

Name_____
Address_____
City_____ State_____

CALIFORNIA ASSOCIATED RAISIN CO., Fresno, California
Membership 10,000 Growers

NEW LIQUID POISON, 3 DROPS TO KILL.

Death From Mere Touch of the Skin.

NEW YORK, March 29. — The Chemical Warfare Service has discovered a liquid poison so strong that three drops will kill anyone whose skin it touches, it has become known here.

Falling like rain from nozzles attached to airplanes, the liquid would kill everything in the aircraft's path, according to a high official of the service.

A description of what tht new war weapon would do, in the opinion of this official, follows:

"One plane carrying two tons of the liquid could cover an area 100 feet wide by 7 miles long in one strip and could deposit enough material to kill every man in that area, and if those on the ground were not protected by gas masks, the area of fatality would be many times greater.

"The only limit to the quantity of this liquid which could be made is the amount of available electric power, as nearly every nation has practically an unlimited supply of the necessary raw materials. It would be entirely possible for the United States to manufacture several thousand tons per day, if the necessary plants had been built.

"During the Argonne offensive the entire first U. S. army of 1,250,000 men occupied an area of approximately 40 kilometres long by 20 kilometres wide. If Germany had had 4,000 tons of this material and 4000 planes equipped for its distribution, the entire first U. S. army would have been annihilated in 12 hours.

"The Chemical Warfare Service is developing protective clothing to entirely cover the wearer and make him impervious to the deadly liquid."

Gone in 4 days

Mary T. Goldman's Hair Color Restorer does its work slowly but surely. It takes from 4 to 8 days to restore the natural color to your hair. But results are perfect.

It's a clear, clean, colorless liquid applied by combing through the hair. Little by little the gray streaks fade and the natural color returns.

Prove it by mailing the coupon for the free trial size bottle and special application comb. Test on single lock. When you know positively that your gray hair can be restored, get a full size bottle direct from your druggist, or direct from us.

Mary T. Goldman, Goldman Bldg., St. Paul, Minn.

Mary T. Goldman, Goldman Bldg., St. Paul, Minn.
Please send me your free trial bottle of Mary T. Goldman's Hair Color Restorer with special comb. I am not obligated in any way by accepting this free offer. The natural color of my hair is
black..... jet black..... dark brown.....
medium brown..... light brown.....
Name.....
Street.....Town.....
Co.....State.....

LOCAL TEACHER SPEAKS ON THE COMING SCHOOL

(Continued from Page 1.)

thus get a better understanding of how to control the children. It is a well understood fact that to be able to deal effectively with a child one must be in sympathy with the influences that guide him and the tendencies that urge within him.

True Discipline

True discipline is the ability to do things independently, not submission under restraint. The teacher must be not a taskmaster but a leader in study and investigation. He should ask himself "What is there in me that will help each child?"

The teachers of yesterday were satisfied in knowing themselves that their work was of paramount importance. They did not ask or expect that it be given widespread recognition. To-day they are asking that their profession be recognized both socially and financially as one of paramount importance. The struggle is one and the task is proving itself to be one of serious proportions. To-morrow the fight will be won and then and only then will the teaching profession attract to its ranks those women and men who are most capable of performing their duties conscientiously and effectively. Service will be the keynote of every teacher. Teachers will then be recognized as the most important servants of the state. They will be paid salaries which will ensure an adequate means of living with a balance on the right side. They will have to be well paid if they are to do their share in the general work of social uplift.

The standard of the teachers of to-morrow will not be one of qualifications only, nor will it be one of sex. It will be that of proven experience and efficiency. They will teach because that is the thing they can do best. They will have more freedom as well as the child.

Practical Education

The present day condition of the world is one of chaos. Striving interests seek selfish ends regardless of truth and right. Bolshevist ideas are being inserted into the working world to an alarming extent The average labourer of to-day is practically uneducated. How are matters to be mended In the schools of to-day and to-morrow are the labourers and the mass of workers of every class of the future. Give them a happy childhood in the school. Present the various problems of life in such ways that the children will be conversant with the means of dealing with them intelligently. Open their eyes to the beauties of the world about thm. Have their school life one of free intercourse and free movemnt. In short, make it a natural means to a natural development. Make the subject matter just what relates closely to the world about him, his world. Teach him things not words. Teach him how to repect the rights of others, that they must be respected for school is not only a preparation for life, it is life itself.

In a word then the schools of to-morrow will be places capable in both town and country of providing all the requisites for the carrying on of modern education. They will be equipped with all the devices for holding and promoting the interest and enthusiasm of the child within them.

Inculcate Proper Ideals

They will be served by teachers whose most sincere desire will be to so wield their influences, so inculcate the proper ideals of living, so impress the importance of their mission in life on the community at large, that the cry on the lips of the citizens generally will be not "Let us get the cheapest," but let us get the best teachers and do all in our power to aid and assist them."

The chief criticism to be brought against progressive ideas is that they would be unfeasible in classes of forty or fifty. There is that difficulty, no doubt, we must admit that, but does the fault lie with progressive education or with a system that puts fifty children under one teacher? The cry then is — smaller classes would be more expensive and the public must learn to see that it is worth while to pay more and get education of immeasurably greater value.

This is a movement for you and me and its ultimate success is what you and I conspire to make it Shall we do our part to bring about a more practical and useful form of Canadian Educational Ideals?

INSTANT POSTUM
instead of coffee!
DELICIOUS
ECONOMICAL
AND
BETTER FOR YOU
"There's a Reason"
Canadian Postum Cereal Co. Ltd. Windsor, Ont.

There are 527 different models of motor trucks listed on the 1921 market.

DEFEATED FACTION JOINS COMMUNISTS

FOLLOWING REJECTION OF AFFILIATION WITH THIRD INTERNATIONALE BY I.L.P.

SOUTHPORT, England, March 29 (Canadian Press).—The minority faction of the Independent Labour Party, the extreme wing of the British Labour, decided at a meeting here to-day to secede from the Independent Labour Party and join the Communist Party.

The seceding element was defeated in the convention when it presented a report favouring acceptance of Moscow's conditions for affiliation with the Third Internationale.

AN ADDRESS ON THE "PASSION PLAY" BY REV. MALOTT

The open meeting of the Epworth League, held last evening in the Trinity Sunday School Hall on Reid Street, was made exceptionally interesting by the fine address given by Rev. F. E. Malott on the "Passion Play" of Oberammergau. This was an appropriate subject for the Easter season, and was made most attractive by the lantern slides, illustrating the village and the play, and by a book of views collected by the speaker, who witnessed the play on the occasion of its last presentation in 1910. A religious vow, taken by the villagers when ravaged by a destructive plague in 1634 was the beginning of this production, which has been faithfully carried out ever since, the play increasing in artistic value every decade. About 600 of the villagers take part in the presentation, which is carried out in the form of the old Greek dramas, each act opening with a chorus announcing the theme, followed by a tableau representing some scene in the Old Testament, which corresponds with the portion of the New Testament to be enacted immediately. The attempted sacrifice of Isaac by Abraham precedes the death of the Christ on the Cross, the suborning of false witnesses in the tale of Naboth's vineyard corresponds with the false witnesses brought against the Saviour, and the expulsion of Adam and Eve from the Garden of Eden is followed by the driving out of the thieves from the Temple. The play opens with the triumphal entry into Jerusalem on Palm Sunday, and enacts every scene thereafter, through the sacrifice of the Cross, to the Ascension, where an apparently glorified body is raised by invisible ropes.

Takes Eight Hours.

It is played from May 1st to October 1st daily, the presentation taking eight hours, from 8 to 12 a.m. and from 2 to 6 p.m. The theatre, capable of holding 6,000 people, is open at one end, and here the stage is placed, with a setting representing Jerusalem, with the Temple at the left, and two streets converging towards it. There are no hotel accommodations in the village, and the travellers who come from all over the world every ten years are looked after by the villagers. The proceeds of this play, after the payment of a small sum to each person taking part, are devoted to municipal purposes, and enough is realized from the production to pay the taxes of the village for the next ten years. The people take an earnest and unfailing interest in their wonderful play, and are taught by the priests to live virtuous lives corresponding with the responsibility which they feel devolves upon them. It is difficult to obtain players for the meaner characters, and the part of Judas Iscariot is extremely hard to fill. At the time of Mr. Malott's visit, he was told that the Judas of that year was one of the best men in the village, and the part of Christ in 1910 was taken by Anton Lang, considered one of the best portrayers of the Saviour ever seen. This little Bavarian village, situated in the mountains about 45 miles southwest of Munich, has become famous throughout the world for its presentation of the life of Christ, and people from the four corners of the world congregate here every ten years to witness the unique production.

During the evening, a vocal solo was rendered by Miss Doris Pilling, accompanied by Miss L. Elliott.

DANDERINE

Stops Hair Coming Out; Thickens, Beautifies.

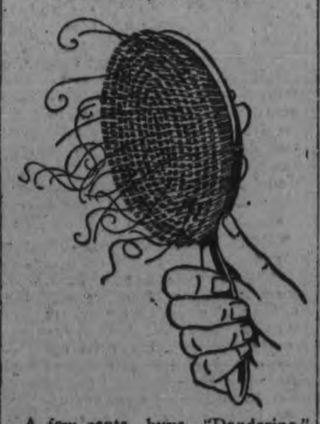

A few cents buys "Danderine." After a few applications you cannot find a fallen hair or any dandruff, besides every hair shows new life, vigor, brightness, more color and abundance.

"The Devil" Is Coming

ATTACKS ON KINGSTOWN.

DUBLIN, March 29. — (Canadian Press.) The residents of Kingstown were alarmed late on Sunday night by firing and bomb explosions and by reports of an attack on the Kingstown naval base.

An official communique says that at 11 o'clock the military guards at Kingstown were attacked from three different points simultaneously.

There was sharp firing and the attacking parties were dispersed without inflicting damage.

Two bomb attacks on military lorries occurred in Dublin yesterday. There were no casualties, except one civilian slightly injured.

SIMPLE PHOSPHATE SUPPLIES STRENGTH AND ENERGY BUILDING ELEMENTS THAT MODERN FOODS LACK.

Just one or two little tablets of real organic phosphate dispensed in drug stores under the name of Bitro-Phosphate taken with each meal is probably just what you need to cause you to jump out of bed in the morning eager for the industrial battle of the day.

Modern foods lack sufficient phosphorus, and that is why 40 per cent. of men and women to-day are nervous, weak and run-down. Bitro-Phosphate is safe to take and McDermid and Jury or any good druggist can supply it at reasonable cost.

$60,000 FIRE IN NORTHERN ONTARIO

BUSINESS SECTION OF CAPEROL PARTIALLY DESTROYED.

SUDBURY, March 29. — (Canadian Press.) A large part of Yonge street, the business section of Capreol, a divisional point on the C. N. R., 27 miles northwest of here, was destroyed by fire early yesterday, the total loss being estimated in the neighborhood of $60,000. Sisson's general store with stock valued at $15,000, in a $10,000 building, was a total loss, the fire having started in the store.

GET ON THE LISTS IS PRESENT DUTY

A paragraph in an Ottawa despatch in The Examiner last night in regard to the referendum lists may possibly be misleading so far as electors in the City of Peterboro are concerned. An Ottawa lawyer giving an outline of the conditions remarked that there would be no revision of the lists in Peterboro other than correcting mistakes in spelling, etc. That is, of course, incorrect, and people who were not on the last list can have their names added by applying to the revising officers just as they can in any other part of the province. It is important to remember that point.

MOTHER!

"California Syrup of Figs" Child's Best Laxative

Accept "California" Syrup of Figs only—look for the name California on the package, then you are sure your child is having the best and most harmless physic for the little stomach, liver and bowels. Children love its fruity taste. Full directions on each bottle. You must say "California."

OXO CUBES

OXO Cubes contain the valuable protein of beef as well as the stimulating extractives. They build up health and strength in a remarkable way

Better than Beef-tea

A SLIGHT MISTAKE.

A certain professor down South possessed of the idea that one of his legs is gradually becoming petrified, frequently pinches it. At a class banquet he pinched it several times, only desisting when a prominent speaker distracted his attention. Then he suddenly remembered, and reaching down gave the leg a vigorous pinch. Feeling no pain, he jumped up and cried: "It has come at last! My leg is completely petrified!" Whereupon the lady next to him leaned over and said: "I beg your pardon, but it is not petrified and it is not yours."

As soon as a sick man gets well he should pay his doctor just to show that he has no ill-feeling.

FACE WAS FULL OF PIMPLES

For Three Years. Hard and Awfully Sore. Disfigured. Cuticura Heals.

"I had been suffering with a pimply face for three years. My face was full of pimples and they were hard and awfully sore. They festered and dried up, and were scaly, and disfigured my face. They caused me to lose a lot of sleep, and were awfully itchy, making me scratch and irritate my face.

"I started to use Cuticura Soap and Ointment and I used two cakes of Cuticura Soap and two boxes of Cuticura Ointment when I was healed." (Signed) Clifford Yeomans, East Chezzelcook, N. S.

Use Cuticura for every-day toilet purposes. Bathe with Soap, soothe with Ointment, dust with Talcum.

Soap 25c. Ointment 25 and 50c. Sold throughout the Dominion. Canadian Depot: Lymans, Limited, St. Paul St., Montreal.
Cuticura Soap shaves without mug.

East City Confectionery

WE HAVE A LARGE RANGE OF GOODS FOR YOUR CONVENIENCE, INCLUDING STATIONERY, CHINA, ETC. ALSO NEILSON'S, WILLARD'S AND PATTERSON'S BON-BONS AND CHOCOLATES.

VICTOR BOORMAN

WOOD

Mixed Wood and Slabs, in any quantity, at the Closest Prices. Prompt Delivery.

H. H. DINSDALE,
'Phone 753.
Office and Yard—191 Charlotte St.
26d-98-413

Ladies Attention

Ladies' Dress Goods, Blue Serge, at $3.50.

Boys—a Suit with your first Long Pants—$15.00.

J. L. WYATT HUNTER STREET EAST CITY

PETERBORO
AUTO and TAXI
LIVERY
286½ CHARLOTTE STREET
Phones: 130, 783, 890J
—DAY OR NIGHT—
Drivers: W. J. Clancy, M. Dutch Pammett, H. Stinson, J. Drummond
Cars Washed and Stored

TAXI SERVICE
LEO FONTAINE
271 McDonald St,
SERVICE NIGHT OR DAY
PHONE 233 26d-90

STOP

and think for a moment what your loss would be should Fire destroy your buildings, business, home or contents.

Without *Fire Insurance* your loss is a total one.

With *Fire Insurance* you suffer no loss whatever —and a few dollars a year gives you this protection. All branches of Insuranee represented.

See us about policy to-day.

Davis-Thompson Co., Ltd.
Insurance and General Agency
433 George Street, - - Peterborough, Ont.

SPRING IMPURITIES DUE TO POOR BLOOD

A Tonic Medicine a Necessity at This Season.

Dr. Williams' Pink Pills are an all-year-round tonic for the blood and nerves. But they are especially valuable in the spring when the system is loaded with impurities as a result of the indoor life of the winter months. There is no other season when the blood is so much in need of purifying and enriching, and every dose of these pills helps to enrich the blood. In the spring one feels weak and tired—Dr. Williams' Pink Pills give strength. In the spring the appetite is often poor—Dr. Williams' Pink Pills develop the appetite, tone the stomach and aid weak digestion. It is in the spring that poisons in the blood find an outlet in disfiguring pimples, eruptions and boils—Dr. Williams' Pink pills clear the skin because they go to the root of the trouble in the blood. In the spring anaemia, rheumatism, indigestion, neuralgia and many other troubles are most persistent because of poor, weak blood, and it is at this time when all nature takes on new life that the blood most seriously needs attention. Some people dose themselves with purgatives at this season, but these only further weaken themselves. A purgative merely gallops through the system, emptying the bowels, but does not help the blood. On the other hand, Dr. Williams' Pink Pills enrich the blood which reaches every nerve and every organ in the body bring new strength and vigor to weak, easily tired men, women and children. Try Dr. Williams' Pink Pills this Spring—they will not disappoint you.

Sold by all medicine dealers or sent by mail at 50 cents a box or six boxes for $2.50 by The Dr. Williams' Medicine Co., Brockville, Ont.

MONARCHY IN AUSTRIA IS DYING HARD.

Considerable Royalist Activity Throughout Country — Carl Hopeful — Peasants Are Still Loyal

(Associated Press.)

VIENNA, March 29.—If monarchism is to come to Austria it must, like Bolshevism, come from without. This is the opinion of men whose business it is to watch and weigh royalist activity.

That there is royalist activity goes without saying. Carl (formerly Emperor) and his followers, the little court of semi and demi and near royalty and adventurous gentlemen of many nationalities he has about him in Switzerland, still intrigue and plot and perhaps hope. Here and in the other succession states a portion of the old aristocracy and great land owners and military swashbucklers keep up a more or less concealed restoration movement, but on the whole the monarchic sentiment is decaying.

Powerful Support.

It dies hard because it has powerful support in Austria from sources that come into intimate contact with the people in the daily life, and from exterior quarters as well, but observers say it has lessened decidedly in the past six months.

They attribute that condition to several causes. The royalist leaders are, to say the least, hardly an enterprising or very daring lot and also they are sensible enough to realize that even an anointed Hapsburg must have a treasury to successfully run a government and would present a sorry spectacle with bankrupt Austria and an estranged Entente. Then the assiduous propaganda and teachings of the socialist and other liberal elements have begun to take effect on the great body of the peasantry, always considered the backbone of the royalist movement.

Peasants Behind It.

From this statement may be expected the provinces of Upper Austria, the Tyrol and Voralberg. According to the best information the monarchist movement still centers there and the mass of the peasant population supports it. This may be attributed to the fact that these provinces lie open not only to the direct efforts of the Carlist propaganda from Switzerland, but the equally strong monarchic emanations from Bavaria.

While it has been two years of hard sledding for the republic as a whole and apparently there is a very rough road still ahead, the agrarian element has not been very badly off at any time. The farmers have made more money than they can spend and none of the many governments up to now have been able to take any very considerable part of it from them by taxes. They are enjoying luxuries for the first time in their lives because they can get their own price for their products and altogether the lessons of the new liberty are seeping into the vales and hills as well as into the factories and mines.

Alleged Plots.

Every now and then the Vienna press gives prominence in a scary way to the alleged plots of the reactionaries, to the comings and goings and meetings of Carl and his satellites in Switzerland, of the former archdukes and the princes of Parma and Bourbon, the former Empress Zita's two brothers who turn up occasionally in Vienna with little attempt at concealing their presence, of the former Austrian generalissimus Friederich, in Berne, his cousin Eugene in Basle, of the Chamberlains Chlumecky and the Count Berchtold, Forgatsch, Andrassy, Prince Windischgratz and all the other worthies whose vocations and privileges departe when Carl fled

Joint Protests.

Great prominence has just now been given a reported joint protest by the Czechoslovakian and Jugoslavian governments to the Helvetic Federal Council against the liberty of intrigue enjoyed by the Carlist refugees in Switzerland. The Vienna government keeps a pretty good watch on the group in Switzerland and much of the prominence given their activities is said to be inspired by the foreign office for its deterrent effect.

Even the formation of a new royalist party here headed by Count Resseguir and having for its avowed object the closer coordination of the various restoration movements attracted very little attention.

Hold Together Class.

In fact the general belief of foreign observers here is that in Austria at least the activity of the royalists has for its purpose more the holding together of their class and the protection of their common interests rather than any real belief they can put the yellow and black banner of the House of Hapsburg back on the Hofburg. Behind this, of course, lies the hope of some turn in European affairs that may give them a chance, and here lies the danger from without

Dual Kingdom Again.

Should Hungary crown a king, or rather if she can find one to crown in view of Great Britain's veto of Carl which has rather upset the movement there, or should reaction effect a successful stroke in Bavaria, what the repercussion here would be is a matter of conjecture

It is well known that the aim of the more ardent Hungarian monarchists is another dual kingdom and they might try a bold coup on Austria. But there is no conjecture about the cold fact that any attempt to restore the monarchy or a monarchy in this republic would mean bloodshed. Not only would the liberal elements fight but there is no concealment of the program that Czechoslovakia is to throw troops into Austria in such an event, and if she becomes engaged with Hungary the South Slavs are to come to her aid.

Mabel Normand was in a reminiscent mood the other day. She told how in the early days of motion pictures she, the Gish sisters, Mary Pickford and Blanche Sweet, used to hold contests to see which could bring the tears the quickest. The loser had to pay for the 30-cent lunch with which they regaled themselves. Miss Normand said that Blanch Sweet nearly always won, for she could start the teardrops without a moment's hesitation. All of them are stars now and don't have to worry about the price of luncheons, but all still find their tear glands necessary in their character interpretations.—Detroit Free Press.

CP OS

TO EUROPE

From St. John, N. B. to Liverpool, Glasgow, London, Southampton, Havre, London.

Frequent and Direct Sailings

Empress of Britain, Empress of France, Metagama, Melita, Minnedosa, Scandinavian, Victorian, Grampian, Sicilian, Pretorian, Corsican, Scotian, Tunisian

TO THE ORIENT

Quickest Time Across the Pacific. Fortnightly sailings To Japan, China and the Phillipines.

Apply Local S.S. or Railway Agents or

1 King St. East
Adelaide 2105
TORONTO

The Canadian Pacific Ocean Services Limited

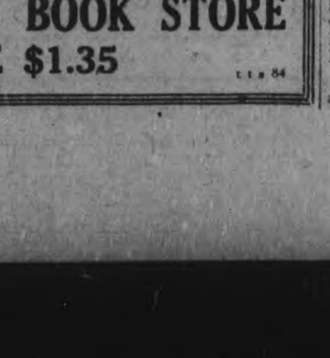

JOHNNY HINES in TORCHY COMEDIES

"DOES GOD CARE!"

—BY—

Evangelist D. H. Kennedy

A fascinating story of political intrigue and disappointed ambition. Based on the Book of Esther.

Prof. Stephens, of Chicago, says of this book: "It is of inestimable value in any home."

Prof. P. B. Fitzwater, of the Moody Bible Institute, says of it: "There is not a dull page in it."

Bound in fine cloth, with gold lettering. For sale in Peterborough at

TREBILCOCK'S BOOK STORE
PRICE $1.35

t t s 84

Society

Mr. and Mrs. T. J. Gillespie returned home after spending the holiday in Lindsay.

Miss Bella Miller, East City, left on Friday to spend a visit with her sister, Mrs. A. Andrews, of Colborne.

Mr. Peter F. Thornton, accompanied by his friend, Mr. Gardon panied by his friend, Mr. Gordon Jones, from Brantford, was home for over the Easter holiday.

Mr. W. H. Field has returned to Detroit, Mich., after spending a few days' holiday at his home, 215 Princess Street.

Mr. S. J. Jamieson has returned to Ottawa, after spending his Easter vacation with his parents, 493 Gilmour Street.

Mr. L. Moshier, Romaine street, returned after visiting friends in Detroit and Toronto.

Dr. and Mrs. Gibson and family were guests of Mr. C. Young, Charlotte street, for the Easter holidays.

Mrs. Richards, of New York, is visiting Mrs. P. J. Mulvihill, Maitland avenue.

Mr. Ernest L. Ainsly has returned to the city after spending the Easter holidays with his parents in Toronto.

Mrs. W. R. Morris has gone to Toronto to be present at the meeting of the Ontario Educational Association.

Mr. C. G. Milne, special representative of Grolier Society, is in the city.

Mr. Wilfrid Davie, Normal School student, is spending the Easter holidays with his parents at Roseneath.

Miss Eva Booth spent Easter in Toronto.

Mrs. Meredith McKinnon of Victoria Harbor, is the guest of Mrs. Robt. Conner, Lake street.

Miss Ruby Lynch and Miss Mildred Wherry of the Campbell Flour Mills Co., Ltd. staff have returned to the city after spending the Easter holidays with friends in Toronto.

Ms. E. V. Frederick, Mrs. S. T. Medd and Mrs H. A Yenney are in Toronto to-day attending the meeting of the Home and School Association there.

Mr A. Thomas was home from Sydenham Hospital, Kingston, and spent the Easter holidays with his wife and family at the home of Mrs. Stephen Curtis, 229 McGill street.

Mr. H. C. White of Ottawa and Miss May Salby of Kingston, have returned after spending Easter holidays with Mr. White's parents, Union street.

Miss Selena White has returned home after spending a pleasant visit with friends in Toronto.

Miss Louise Ammis, of the staff of the Parliament Buildings, Toronto, was the guest of Miss Fern Johnston over the week-end.

Miss Amy Halpin is spending the Easter holidays in Toronto, the guest of her brother, Mr. Harry Halpin.

Mr. V. J. McElderry and Mr. J. J. Lynch are in Toronto attending the Ontario Educational Association meeting.

Mr. and Mrs. F. Cradock, Miss L. Davis and Mr. Wilder, of Toronto, spent the Easter vacation with Mrs. Bertha Munro, Munro Hotel.

Miss Gertrude Londerville has returned to Toronto, after spending the Easter holidays with her brother, Mr. J. F. Londerville, Reid Street.

Miss Phyllis Young gave a delightful tea on Easter Sunday afternoon to about forty of her friends, in honor of her guests, Miss Helen Carruthers, of Toronto, and Miss Marjorie Pritchard, of Ottawa. Miss Archer had charge of the tea-table, charmingly decorated with yellow daffodils.

Mrs. Reid and Miss Grace Reid have returned to the city, after spending the holiday with friends in Toronto.

The dance held by the Ladies' Auxiliary to the G.W.V.A, last evening was very successful. A good crowd was present to take advantage of the excellent floor and music provided.

The Peter Robinson Chapter of the I.O.D.E. held a very successful tea dansant in the Conservatory of Music Hall, yesterday afternoon. Dainty refreshments were served at tables prettily decorated with daffodils. Some of those noticed were: Mrs. and Miss Harrington, Mrs. Robinson, the Misses Rosamond and Audrey Huycke, Miss Bigelow, Messrs Huycke, Carmichael, Blakelaw and F. W Case, Miss Agnes Carmichael, Miss Pritchard, Mr. Eastwood, Miss Jean Eastwood, Miss Stapleton, Miss Janet Stapleton, Miss Mulholland, Miss Grieve, Miss Helen Houston, Miss Maida Connor, Messrs. Bob Breyfogle, Bob Breckenridge, Tom McCulloch, Miss Laura Soden, Miss Lenore Lyle, Miss Georgie Clementi, Miss Margaret Turner, Miss Care, Mr. Walter Dixon, Mrs. Lemay, Mrs. Leonard Patrick, Miss Georgie Stevenson, Mr. Jerry McClelland, Miss Esme Aylmer, Mr. Lloyd Stewart, Miss McIntyre, Mrs. H. W. Cressman, Miss Jessie Cressman, Mr. Strathy, Mr. Herb. Rush, Mr. Kennealley.

A very enjoyable evening was spent at the home of Mr. and Mrs. J. G. Dallin, 606 Water Street last evening, it being the twenty-fifth anniversary of their wedding. The evening was spent in music and games, after which a dainty lunch was served. The many beautiful silver gifts bespoke the high esteem in which Mr. and Mrs. Dallin are held. Their home was prettily decorated by Mr. Jos. Marvin Cake, of London. Many out-of-town guests were present, including Mr. Frank Weldon of Oakwood, Misses Irene Rankin and Irene Young of Belleville, Mr. Fred Walno of Hamilton, Mr. and Mrs. Jos. Cake and Jos. Marvin Cake, of London.

A very pretty reception was held at the home of Mrs. J. O'Brien yesterday afternoon. Mrs. O'Brien, who received for the first time since her marriage, was in grey, assisted by her sister, Mrs. J. O. de La Plante, in black, both wearing pink roses. The pretty rooms were decorated with yellow daffodils. Mrs. G. N. Gordon and Mrs. Maisson were in charge of the tea-table, assisted by the Misses Mamie and Ethel Richards, and Miss Mary Hurley, of Toronto. Some of those noticed were: Mrs. H. Wightman, Mrs. F. Shannon, Mrs. H. G. Lech, Mrs. R. R. Hall, Mrs. Legendre, Miss Anita Legendre, Mrs. G. H. Giroux, Miss B. Giroux, Mrs. McQuade, Miss Molly Young, Miss Mabel Morrow, Mrs. Sterndale Murphy, Miss Florence Hurley, Mrs. P. J. Doris, Mrs. E. J. McCarthy, Miss L. Hurley, Mrs. F. P. McNulty, Mrs. G. H. Popham, Miss Josie Conroy, Mrs. F. McFadden, Mrs. V. J. McElderry, the Misses Kathleen and Brigetta Conroy, Mrs. F. Hickey, Mrs. Jas. Lynch, Mrs. F. Sullivan, Mrs. H. Hickey, Mrs. F. Overend, Miss Mamie McCarthy, Mrs. J. K. Sheehy, Mrs. R. Hunter, Miss B. Picard.

VISITORS TO THE CITY.

Guests registered at the Empress Hotel:

Messrs. E. J. Laverdure, Ottawa; W. B. Growcock, E. J. O'Neil, John Stobie, C. Miller, L. Nugent, H. J. Dunwoody, Toronto; Mr. and Mrs. R. C. Carr, Chicago; Wm. Brown, Keene; L. B. McIntyre, St. Thomas; H. A. Locke, F. M. Tabbitt, James C. Blair, J. A. Dodds, S. E. Forrest, R. B. Bennett, Toronto; Mr. and Mrs. W. A. Birrell, T. Vauvers, Ottawa; E. S. Thompson, Norvall; Thos. Armstrong, Montreal; D. Smith, L. D. Smith, Kingston; F. Talcott, Bloomfield; E. G. Porter, Belleville

Guests at the White House:

Messrs. C. F. McArthur, — Russell, R. H. Fleming, R. A. Gill, G. Ayres, L. Smith, T. N. Botham, J. H. Francis, W. A. Lawrence, J. B. Dempster, F. A. Jones, Toronto; G. E. Kennedy, Stirling; W. F. Reynolds, Brockville; S. A. Warner, Montreal.

Teeth Shine

When the film goes—watch and see

Learn now how teeth look—how they feel—when you combat the film.

Get from your druggist, without cost, this ten-day test. Note the instant results, then look in ten days.

Millions have already done this. Leading dentists everywhere advise it. Now show your home folks what clean teeth really mean.

The war on film

Dental science, the world over, is fighting a war on film. Film is that viscous coat you feel. It clings to teeth, enters crevices and stays. And most tooth troubles are now traced to it.

Those troubles have been constantly increasing. The ordinary tooth paste does not end film, so the tooth brush has proved inadequate. Millions know how well-brushed teeth have discolored and decayed.

It is the film-coat that discolors, not the teeth. Film is the basis of tartar. It holds food substance which ferments and forms acid. It holds the acid in contact with the teeth to cause decay.

Millions of germs breed in it. They, with tartar, are the chief cause of pyorrhea. And, despite all brushing, few escape these troubles caused by film.

New ways to fight it

Now dental science has found ways to fight film, day by day. Able authorities have proved the methods efficient. Leading dentists everywhere now urge their application.

The methods are combined in a dentifrice called Pepsodent. To millions it has brought a new era in teeth cleaning. And to every home a ten-day test is offered free, so all may quickly know it.

Quick, visible results

Anyone can see and feel what Pepsodent is doing. No old method of brushing ever brought such effects. So we let this test convince you.

One ingredient is pepsin. Another multiplies the starch digestant in the saliva, to digest starch deposits that cling. The alkalinity of the saliva is multiplied also, and at once. That is to neutralize mouth acids which cause tooth decay.

Two factors directly attack the film. One of them keeps teeth so highly polished that film cannot easily adhere.

The effects of Pepsodent come with every application. We constantly combat, in efficient ways, the teeth's great enemies. And millions of teeth are given new protection and new beauty.

Millions now show the effects

In every circle nowadays you see glistening teeth. Ask the owners. You will find, we think, that they are using Pepsodent.

Go get this free tube and try it for yourself. Note how clean the teeth feel after using. Mark the absence of the viscous film. See how teeth whiten as the film-coats disappear.

Then let the children use it. Their teeth need it most. Very few children reach the age of 15 without some tooth decay.

Let the man who smokes see how it takes the stained film from his teeth.

Let all find out how much cleaner teeth feel, how much safer, when brushed in this new way. Then this ten-day test may bring to your home some lifetime effects.

CANADA
Pepsodent
REG'D IN
The New-Day Dentifrice

Present this Free Tube Coupon this week to

McDERMID & JURY
Corner George and Charlotte Streets

E. L. PAYNE
Corner Simcoe and George Streets

495
10-DAY TUBE FREE

Present this coupon, with your name and address filled in, to any store named. It is good for a 10-Day Tube of Pepsodent.

Your Name.....

Address.....

Out-of-town residents should mail this coupon to The Pepsodent Company, 1104 So. Wabash Avenue, Chicago, and the tube will be sent by mail.

ONLY ONE TUBE TO A FAMILY

WILD BOY FOUND IN REMOTE INDIA.

Resembles Kipling's "Mowgli," Suckled By the Wolf.

(Associated Press.)

LONDON, March 29, (By Mail).—A wild boy resembling in some respects Kipling's character, "Mowgli," who was suckled by a she-wolf and grew up to be leader of the pack, has been found in a remote section of India, according to a story told in The Times. In this case, however, the boy is reputed to have been kidnapped by a leopard. He has been recaptured and his father is now keeping a sharp eye on him to see that he does not run away to the woods.

The Times credits the tale to Stewart Baker, who was recently in the undeveloped country round the Sachar hills on the northeast frontier of India where he was in charge of road-mending. It is customary in that region for the villagers to mend roads instead of paying taxes. Mr. Baker asked a villager why he did not do his share of road-mending.

The man replied that he was afraid to leave his village. His wife having died a short time previously, he had no one to take care of his little "wild son" who, in his absence, might run into the jungle and get lost. Mr. Baker paid the villager a visit and found with him a child about seven years of age, with innumerable white scars of tiny cuts and scratches all over its body.

The child's father told him that, five years before, the villagers of Cachari had killed two leopard cubs. The mother leopard had prowled about the jungle bordering on the village. A few day's later the mother of the child left it lying on a cloth while she went away to reap rice. In her absence the mother leopard carried the child off. The villagers searched for it but could find no trace of it.

Some three years later a sportsman killed a leopard in the jungle. He told the villagers that the leopard had two cubs. They searched the jungle and found the two cubs and with them the missing child.

It ran on all fours quite fast, dodged and hid in bushes with great agility and skill and bit and fought with everyone who tried to lay hold of it. It tore to pieces and ate with extraordinary quickness any village fowl that came its way.

In connection with the Armistice Day fetes in France this year it is proposed to name one of the streets of Paris Rue du 11 Novembre.

The Royal Canadian navy has 749 officers and men, and 4,734 reserves.

RICHARD DIX in Goldwyn Pictures

ONTARIO DENTAL CONVENTION

Meets in Toronto May 2-3-4-5 1921

ALL ETHICAL PRACTIONERS INVITED

Keynote of the Convention this Year will be

THE PREVENTION OF DENTAL DISEASE

ROUTLY-BRAUND LIMITED

Charlotte Street

For BOOTS & SHOES of Solid Value, also Headquarters for TRUNKS, CLUB BAGS, SUIT CASES ETC.

The Sporting Page

PETERBORO BASKETBALLERS HAVE LEAD OF 25 IN ONTARIO FINALS

BEAT WOODSTOCK Y.M.C.A. 39 TO 14 LAST NIGHT, SEELEY SCORING 21 POINTS AGAINST WESTERNERS---RETURN GAME ON THURSDAY NIGHT.

SHOULD WIN THE ROUND

The Peterborough Y.M.C.A. basketball team have a lead of 25 points to carry with them to Woodstock on Thursday night and the margin should be big enough to ensure them a victory on the round and the Ontario intermediate championship. In the first game of the final series, played in the local Y.M.C.A. gym last night, the Peterborough crew defeated Woodstock Y.M.C.A. by 39 points to 14, leading at the half by 18 points to 10.

The score would indicate a runaway game, but it was hardly that, for the westerners put up a stubborn resistance and in the early stages threw a decided scare into the Peterborough camp. They opened out at a furious clip and with some neat combination and accurate shooting had scored three baskets from the field before the Petes realized they had a battle on their hands. The home crew braced and ran in two field baskets and a foul making it 6 to 5, only to have the visitors come back with a pair of well-earned baskets, leaving the score 10 to 5 in their favour.

Then the local gang found themselves, and with the same speed, cleverness and snappy shooting that carried them triumphantly over Belleville, Queen's University and Toronto Central, they cut loose at a pace that carried the visitors off their feet. The close checking of the Petes demoralized the Woodstock combination and for twenty-six minutes they were held scoreless, failing to add another point to their total from the middle of the first half until there were only four minutes left to play in the second session. Meanwhile the home crew were piling up the score. They evened up the count after ten minutes had been played in the first half and added eight more points before the period ended, coming back in the second half with a straight run of seventeen points before the westerners could register a basket. Woodstock got two in a row then, but before the final gong Peterborough hung up another pair of field baskets.

The star of the game was "Chip" Seeley, who scored no fewer than twenty-one points for the Petes. He ran wild most of the game and his shooting was accurate at all angles. Altogether he ran in nine baskets from the field and tossed in three fouls for good measure, which is a pretty fair evening's work for a team, let alone one man. Tom Pogue, although his marksmanship was not as accurate as in the last game with Toronto Centrals, was responsible for four nice baskets. Stuart was a tower of strength, both in checking and in feeding his forwards, while the defence pair, Degraw and Russell Pogue, smothered their checks in good style, after the first two or three minutes.

Hastings, the elusive right forward of the visitors, was their top scorer and most effective player, getting three clever baskets early in the game, but he was well looked after for the balance of the game. The two guards, Thornton and Sedge, had their hands full in trying to take care of Seeley and Tom Pogue and had a very busy evening. Coles came through with two long range scores in the last half, the only points registered by the visitors in thirty minutes.

The game was well handled by Referee Birks, of Toronto, secretary of the Ontario Basketball Association and Umpire Ross Dobbin of Peterobrough.

The line-up:

Woodstock.

Forwards — Coles (4), Hastings (6).
Centre—Hossack.
Guards—Thornton (2), Sedge (2.)
Sub—Talbot.

Peterborough.

Forwards—Seeley (21), T. Pogue (8).
Centre—Stuart (4).
Guards— Degraw (4), R. Pogue (2).
Subs—Darling, Jobbitt.

Woodstock displayed speed and cleverness at the go-in, and using a formation that was momentarily baffling to the Petes, they looked like a very dangerous outfit. The game was hardly under way before Hastings completed a clever bit of combination with an accurate shot from the side and first blood went to the visitors. A repetition of this play and a shot by Hastings from close under the basket gave them another tally and then Sedge, the left guard, slipped down the floor and accepting a perfect pass to the side, tossed the ball gracefully in for another score and the westerners were ahead 6 to 0. And they were not only leading on the score board, but they dominated the play and smothered up the Peterboorough attacks.

Tom Pogue gave the crowd their first chance to enthuse by a neat side shot, and Seeley came back with another, following up with a tally from a foul. That left it 6 to 5, but the visitors were still dangerous, and they proved it by two pretty baskets, Thornton, the right guard, getting the first and Hastings the second.

With the figures 10 to 5 against them the Peterborough crew braced, covering up their checks and finding the combination that has featured their games all season. Led by Seeley, whose shooting was most effective, they uncorked a spurt that carried them too fast for the westerners. Seeley started the rally with a pretty field basket, tossed in a foul and then another score from the field. That tied the score, with the first period exactly half over. But a tie was no use to the Petes and they proceeded to hang up a lead. To Captain Stuart fell the honour of putting his team in the lead, a pretty shot from the corner doing the trick. Seeley made it 14 to 10, and just to show that all the shooting ability in the local team is not possessed by the forwards, Russell Pogue and Degraw both rambled down the floor and bagged a basket each, leaving the figures 18 to 10 at the half.

The Petes were a much better team in the second period, although the visitors never let up for a moment. Seeley opened the fireworks with two baskets in quick succession, Stuart made it 24 to 10, and Degraw added another with a pretty one-handed shot from the side. Tom Pogue, who had not been having much luck in his marksmanship, decided to get in on the fun, and his litle effort added two more baskets to the Peterborough total. Seeley repeated the feat with two field tallies. With five minutes left to play Hossack, the Woodstock centre man, committed his fourth personal foul and was banished for the rest of the game. Seeley raised the Peterborough count to 35 by tossing in a foul and then Coles, for Woodstock, broke the Peterborough scoring streak of thirty successive points by a pretty long range shot. He repeated the feat thirty seconds after and the score was 35 to 15. Before the final whistle the Petes got these two baskets back, Seeley ringing up his ninth basket, and Tom Pogue completing the scoring by a pretty shot.

The summary follows:

First Half.

Woodstock . . . .2220002200000000—10
Peterborough . .0002210021222222—18

Second Half.

Woodstock. . . . . .0000000002200— 4
Peterborough . . . .2222222210022—21

Baskets From Field—
Peterborough—Seeley 9, T. Pogue 4, Stuart 2, Degraw 2, R. Pogue 1. Total 18.
Woodstock—Hastings 3, Coles 2, Sedge 1, Thornton 1. Total 7.
Foul scores—
Peterborough—Seeley 3.
Woodstock—0.

MISS ISABEL MERSON, as THE QUEEN, in HAMLET at the Grand, Friday and Saturday.

THE PRELIMINARY GAME.

In a curtain-raiser before the big game the Young Men's Club defeated the Collegiate Institute in easy fashion by 50 points to 22, leading half way by 22 to 6. The feature of the game was the great shooting of McLean for the Young Men's Club. The little forward's success in finding the basket from any old position was the biggest factor in his team's victory, for he netted no fewer than sixteen baskets from the field and threw in a foul basket as well, a total of 33 points. The teams were:

Young Men's Club—McLean, Bergoine, forwards; Hardill, centre; Tranter, Ecobichon, guards; Hopkins, sub.

Collegiate—Doughty, Green, forwards; Elliott, centre; Fanning, Kirn, guards; Beube, Miller, subs.

Referee—Mr. Roper.

DOMINION BANK WINS BOGERT CUP

DEFEATS ROYAL OF MONTREAL 8 TO 5 IN HARD FOUGHT BATTLE.

TORONTO, March 29.— (Canadian Press.)—The Dominion Bank of Toronto are the first holders of the Bogert Cup. After three games the Dominion won the bank title of Canada from the Royal of Montreal last night 8 to 5 in a stirring battle. It was clean, hard hockey all the way and the big crowd was satisfied when the Dominion came from behind to win the trophy.

OTTAWA DEFEATED THE MILLIONAIRES

EASTERNERS WIN THIRD STANLEY CUP GAME 3 TO 2.

VANCOUVER, March 29. — Canadian Press.) — Showing once again that they prefer seven man hockey under coast rules to the eastern rules, last night attendance at the third game of the Stanley Cup Series slightly surpassed the ten thousand attending the first game.

Ottawa again defeated the Pacific Coast hockey champions by a score of 3 to 2, but it was not the team which went through last year's series here which met the Easterners.

Minus Skinner, their right goal getter, and deprived of the services of Macky, their rover, the millionaires yet managed to hold the eastern champions to a score of 3 to 2.

GOOD PICTURE AT THE GRAND

TRAPPING BEARS WITHOUT KILLING THEM.

Louis Joseph Vance's "The Lone Wolf's Daughter," the most powerful of J. Parker Read, Jr.'s Louise Glaum productions, which is being shown at the Grand, is noteworthy among other things for its remarkable settings that even when void of characters in the story are riotous in color and action.

Much of the action takes place in Soho, the French quarter of London, the Cafe Mignon in the picture being typical of the crudely-appointed coffee shops where visitors from across the channel are wont to gather, some to partake of their native dishes and others to feast their eyes upon some poor but beautiful damsel, without whom no Soho inn can be popular or profitable. Sonia (Louise Glaum), who knows nothing of her parentage, or past save that Mme. Therese, owner of the cafe, has reared her, is the attraction for the curious Frenchmen.

Then the train of powerful incidents in "The Lone Wolf's Daughter" shifts to The Red Moon, ostensibly a low grade eating house in Limehouse, the heart of London's underworld, but in reality the rendezvous of the most desperate band of murderers and plunderers ever assembled to wage battle on law and order. Here Prince Victor (Edwin Stevens), known as "the Emperor," away from his gorgeous estate, wields his power, with all his heartless hirelings pleading for a chance to aid in his scheme to loot the United Kingdom of its wealth and become its dictator.

"The Lone Wolf's Daughter," a sequel to "The Lone Wolf" and "False Faces," was produced under the personal supervision of J. Parker Read, Jr.

A very interesting picture is also being shown of the method used in trapping bears without killing them, which is very exciting. And a good Lyons & Moran Comedy rounds out a very enjoyable programme.

BALL PROSPECTS IN LINDSAY ARE VERY UNCERTAIN

Iff Lindsay baseball players (and they are the ones primarily interested) and fans generally, want to see the town represented in baseball circles this year, something should be done immediately by way of organization.

True, Lindsay has until the 15th to qualify for the Central Ontario League, but before this date the schedule must be drawn up and other business transacted, and the Central officials should be treated courteously and made aware of Lindsays plans.

On the other hand, if Lindsay is desirous of dropping out of the Central Ontario League this year, and forming a new four-team town league, placing the winners in the intermediate series of the Ontario Baseball Amateur Association, action must be taken by Thursday of this week.

Lindsay made a big splurge in the Central League the first year but the interest seems to have dwindled and it does look as if the town should get back to a good four-team town league and place the winners in the O.B.A.A. This would give Lindsay winners a chance to meet some of the best teams in the province.

There is also a great possibility of Lindsay placing a team in the Tri-County League with Lorneville, Beaverton, Canningtoi, Stouffville, Sutton and other teams.

It is time that something was done and it's up to the players to decide. How about a public meeting of fans and players on Wednesday night? Get busy.—Lindsay Post.

MUSIC AND DRAMA

AT THE GRAND

JOHN E. KELLERD'S FINE VOICE

For the correct interpretation of Shakespeare it is essential that a player must be possessed of high intelligence and of graces of voice and manner enhanced by skilled training in a hard school. Mr. John E. Kellerd, the eminent actor who is to appear at the Grand on Friday and Saturday of this week, had his training on the English stage, though he came to this country at an early age and played under Booth, Barrett and the masters of an elder day, whom such critics as William Winter declare he has surpassed. He is the one worthy exponent of the Shakespearean tradition on the American stage to-day. He was co-star with Mme. Modjeska in her long repertoire of Shakespearean plays and played Louis the Sixteenth in her wonderful production of "Marie Antoinette." He is the only player who ever presented "Hamlet" in a Broadway, New York, stage for 102 consecutive nights. It was of him that the San Francisco Chronicle wrote "Kellerd was a gracious Hamlet a forceful Hamlet. Better than Southern and far better than Mantell; he brought out the poetical—I was about to say literary—qualities of the role. He makes Shakespeare as orchestral as Berloiz found him in his symphonies. He touches tones and overtones not ordinarily released by mere words."

This season Mr. Kellerd has provided splendid productions and the costumes for all the plays are rich and ornate in their historical correctness, the supporting company numbers thirty people of whom the most prominent are, Miss Isabel Merson, formerly leading woman with Sir Herbert Beerbohm Tree; Miss Eva McRoberts, Miss Freda Brindley, Stuart Black, Frank Hollins, George Tawde, John E. McGregor, Charles Stevens, and Paul Terhune.

AT THE ALLEN

HOW DO YOU DO IT, CARTER?

At first glance it would appear impossible for a man to completely disrobe himself and prepare for bed while clutching all the time a large cotton umbrella. But Carter De Haven gets away with it in one of the excrutiatingly funny scenes of "Twin Beds," which is the First National attraction at the Allen Theatre to-morrow.

Of course, it isn't absolutely necessary for a man to hold his umbrella while preparing for bed, no matter how highly he prizes it, but in the condition in which Carter appears to be, in this particular scene, one can comprehend how any course of procedure becomes possible. (Or one could have comprehended prior to July, 1909).

Mr. De Haven never once loses his grip on the family bumbershoot and makes very good use of it after he finally stops the bed as it goes by and climbs in.

The picture has developed the multitude of comedy situations in a way hardly imaginable, and a rare comedy treat is promised to patrons of the Allen to-morrow.

UNUSUAL CAST IN NEW TAYLOR FILM.

"The Furnace," the new William D. Taylor production released as a Realart Special, is an unusually powerful photodrama. The picture, which opened to a crowded house at the Allen Theatre last night, is a big production in many senses of the word.

The theme is striking, the action and plot gripping and well portrayed by an all-star cast of notables, including such popular favorites as Agnes Ayres, Jerome Patrick, Theodore Roberts, Helen Dunbar, Betty Francisco, Milton Sills, Mayme Kelso and others. Big things are usually expected of such a director as William D. Taylor, who produced the picture, but the general opinion is that this time Mr. Taylor has smashed home a real winner.

The story revolves around the society marriage of a wealthy Englishman and a popular London actress, the confession immediately afterward that he married his wife merely because he had heard that she had threatened to sue him for breach of promise if he jilted her. Their subsequent estrangement and the many dramatic complications which follow before a reconciliation is effected make a very tense drama.

The picture is an adaptation by Julia Crawford Ivers of the new novel, "The Furnace," by the English writer, "Pan," which promises to create a sensation among fiction lovers and is just coming off the press. "The Furnace" will be shown for the last time to-day.

ALLAN CUP PLAYER DIES OF PNEUMONIA.

Melfort Wingham, member of the Saskatchewan University hockey team, which contested the Allan Cup preliminaries with Port Arthur at Winnipeg recently, is dead. He took ill with pneumonia almost immediately after arriving back in Saskatoon from his trip to Winnipeg, and died last Thursday.

Wingham is well known in Saskatchewan athletics. He was a member of the Regina Patricia team which journeyed to Toronto in 1919 and contested the finals for the Canadian Junior Hockey Championship.

A private in the National Guard of the United States is paid $100 a year for attending drill once a week.

TOURISTS BACK HOME AGAIN

PORT ARTHUR, March 29.— Armstrong, Traer, and Hill, amateur hockeyists from Port Arthur and Fort William, who made Brandon their place of residence during the winter, are home again.

TO-NIGHT GRAND Devoted to Exclusive First Run Photo Presentations & High-Class Road Attractions The Theatre of Comfort TO-NIGHT

— POSITIVELY FIRST PUBLIC SHOWING IN CANADA —
J. PARKER READ, Jr. Presents LOUISE GLAUM AND ALL STAR CAST IN
The "LONE WOLF'S DAUGHTER"
The Sequel to "Lone Wolf" and "False Faces" by Louis Joseph Vance
NEW YORK CRITICS CLAIM IT AS THE YEAR'S GREATEST MELODRAMA!
Prices--Eve. 8.15, 27-37-47c MATINEE DAILY 2.30, 11-27c SEATS IN ADVANCE FOR EVENINGS

GRAND OPERA HOUSE
Friday & Saturday APRIL 1st and 2nd
MATINEE SATURDAY
—The Eminent English Actor—
JOHN E. KELLERD
IN SHAKESPEARE'S PLAYS
SUPPORTED BY A POWERFUL COMPANY OF ENGLISH PLAYERS
Magnificent Productions, Elaborately Staged, with a Wealth of Scenery and Brilliant Costumes.
Friday Night - - - Hamlet
Saturday Mat., Merchant of Venice
Saturday Night - - Macbeth
Prices—Nights. Reserved Seats ..... 75c to $2.00
Prices—Matinee, Reserved Seats ..... 75c to $1.50
Seat Sale Opens Wednesday, 30th March. Mail orders now.
Owing to length of Performances, Curtain will rise—Nights at 8 p.m., Matinee at 2 p.m. sharp.

EMPIRE
Mat. 2.30-Eve. 7.00 & 8.30
MONDAY, TUESDAY, WEDNESDAY
LEWIS J. SELZNICK presents
CONWAY TEARLE
—in—
"SOCIETY SNOBS"
He was only a Waiter, but he gave a Snobbish Society Set the Sensation and Shock of their haughty young lives. But "a man's a man for a' that," and the lesson they all learned was one they could hardly forgive, and certainly never forget.
Comedy Art— "Sweet Dynamite"
Episode 2— "The Trail of the Octopus"
B. C. PATHE NEWS
MATINEE—11c and 22c :: EVENING—16c and 32c

CHINA PAINTING
Mrs. Langley McCarthy
TEACHES BISCOFF'S NEW AND BEAUTIFUL WORK IN CHINA PAINTING.

THE SINS OF ST. ANTHONY
REGENT THEATRE Hunter St.
TO-DAY WE PRESENT
with BRYANT WASHBURN
HERE'S THE OUT-OF-THE-ORDINARY PICTURE YOU HAVE BEEN LOOKING FOR.
A SPLENDID, BREEZY COMEDY DRAMA—EVERY SCENE A ROAR.
EVERY GIRL A BEAUTY—EVERY GOWN A DREAM.
Also CHARLES HUTCHINSON in the Final Chapter of THE WHIRLWIND.
POPULAR PRICES—Matinees 10c and 20c. Evenings 25c. War Tax Extra.

Last Time To-Day ALLEN Matinee 2.15 Evening 6.45 and 9.00
— PETERBOROUGH'S LEADING PHOTOPLAY HOUSE —
WILLIAM D. TAYLOR'S PRODUCTION OF
"THE FURNACE"
The drama of a pair who thought marriage was going to be like a cosy wood fire and found it to be a SCORCHING FURNACE.
DON'T MISS IT IT IS WORTH YOUR WHILE
—TO-MORROW—
HIGH TIMES AT NIGHT TIME—GAY TIMES AT DAY TIME
Mr. & Mrs. Carter De Haven
- In -
"TWIN BEDS"
CAYENNE ! KEYHOLES! COMPLICATIONS!
All the shrieks of Margaret Mayo and Salisbury Field's popular pajama play put into 6 joyous reels.
BRING DAD, TOO—HE'LL LIKE THIS ONE
A FIRST NATIONAL ATTRACTION
—POPULAR PRICES—
MATINEE 11c, 22c. EVENING 16c, 22c, 32c

ALEX. ARCHIBALD

Desires to announce that he HAS REMOVED HIS PLACE OF BUSINESS from Campbell & Best's Hardware Store to

389 Water St., Opp. Munro House

I have also taken in **MR. JAMES RICHMOND** as Partner; and will carry on the PLUMBING BUSINESS in all its Branches in the above Premises under the firm name of

Archibald & Richmond

I have had 18 years' successful experience in Peterborough, and Mr. Richmond is well known as an Experienced Plumber and Steam Fitter.

FURNACES, BOILERS, BATHS, CLOSETS, SINKS, &C., AND ALL MODERN FITTINGS AT REASONABLE PRICES.

TELEPHONES:
—Store, 1149J — Residences, 1646W and 1077W—

Sports

WHY NOT SEVERAL ENTRIES FROM PETERBOROUGH FOR THE O.B.A.A.

PLENTY OF TALENT HERE FOR INTERMEDIATE AND JUNIOR DIVISIONS.

With the annual meeting of the O.B.A.A. schedule for next Saturday, local baseball should be well on the way to re-organization, but as yet very little has been done to get up steam. The prospects for a good season are bright and it requires only good leadership to bring out the best from the big field of talent that is available. There is no reason Peterborough should not be represented in at least three divisions of the Ontario Baseball Amateur Association instead of in one only, as has been the case in the past. The Junior series would be a novelty that the fans would appreciate, and its introduction would help to meet some of the criticism heard annually—that of overlooking the youngsters. They should be encouraged and assisted in the great summer pastime. The age limit in the Junior series is under 20 years by May 1st. There is also the Juvenile series with an age limit of 18 years and a Midget series, the age limit being 17 years.

May See Factory League.

Just what form the City Baseball League will take remains to be seen. Some enthusiasts want a Manufacturers' League, made up of teams from the factories, with restrictions that would not permit Central Ontario League players to participate. Others who favor this league would use one or more Central Leaguers on each team, but would bar the pitchers. Then there is the proposal to operate a City League with the door wide open. But the supporters of this circuit do not want the state of affairs that existed last summer, when the Central Leaguers were conspicuous on two teams only. The senior team, will have to be considered, and the problem of deciding the players eligible for the lower loop must be handled carefully.

Intermediate O.B.A.A.

Prospects of entries from Port Hope and Lindsay for the Central League are not very assuring. If these clubs fails to enter teams, they might be disposed to enter an intermediate O.B.A.A. group with Peterobrough as the third club.

Organize Baseball Club.

The suggestion has been made that an organization might be formed to control baseball in this city, with an executive for each division or league. There are obstacles in the way, but none that are not insurmountable. The suggestion is worthy of consideration by those baseball promoters who appear to be agreed that this city is not producing its best in baseball.

FOOTBALL REFEREES FOR SATURDAY

CAN PLAYERS BE INSURED—GAMES START AT 3 P.M. SHARP—ASSOCIATION FAVOURS DAYLIGHT SAVING.

The special meeting of the Peterborough Football Association was held last evening in Mr. Fred Sutcliffe's barber shop, with Mr. J. Cook, president, occupying the chair. Representatives present were: Mr. J. Cairns, C.G.E.; Mr. Geo. Coleman, G.W.V.A.; Mr. J. How, Comrades; Mr. J. Cumming, Caledonians, and Mr. Fred Sutcliffe, secretary. Absent were Mr. Coombs, De Laval, and Mr. J. W. Worth, Canadian Woollens.

Referees For Saturday.

It was unanimously agreed that Mr. J. Howard be the official referee for Canadian General and Canadian Woollens; and Mr. J. Clark was appointed official referee for Caledonians and Comrades.

Players Insured.

It was unanimously agreed that the secretary write the secretary of the Ontario Football Association on the ruling and explain Law No. 26; "An amateur player may be insured by his club against accidents which occur during play. The insurance must be effected with a recognized insurance company; also Law No. 28 (a) "Players must be registered seven days before taking part in any game," which does not state if it refers also to transfers.

Games Start at 3 P.M.

The executive decided that the games for Saturday afternoon, April 2nd will start at 3 p.m. prompt, and for every minute late in starting the home team shall be fined $5.00 for first five minutes and $1.00 thereafter.

Favour Daylight Saving.

The following resolution will be sent to the City Council: "That this Association go on record favouring daylight saving for the benefit of the football fraternity and hope that the City Council will adopt it."

Hold a Dance April 1st.

The following association are holding a dance in the G.W.V.A. Hall on Friday evening, April 1st. Tickets can be had from any member of football clubs.

WOMAN DROWNED IN PORT HOPE HARBOUR.

Distressing Circumstances in Death of Mrs. John Hawkins.

PRT HOPE, March 29.—Seized with a spell of despondency, Mrs. John Hawkins jumped into the harbour here from the east pier on Saturday afternoon.

Mrs. Truscott, a friend, was with her at the time of the sad occurrence and she immediately raised the alarm, which brought Captain John McMahon to the scene. The body was recovered in a short time, but all efforts at resuscitation failed.

The late Mrs. Hawkins had been ill for quite a while with nervous trouble, but having recovered somewhat last week, she took the walk with Mrs. Truscott on Saturday afternoon, which ended under such sad circumstances.

The funeral service was held at the family residence on Sunday evening, and the remains were shipped to Hamilton yesterday for interment.

Smoke **T&B**

For over sixty years a favorite

Easter
DISPLAY OF
Diamonds
A blending of exquisite beauty and permanence.
F. R. CLARKE
Goldsmith's Hall, 170 Charlotte

Buy in Canada—The Old Cry

How many people, when they go to buy, ask if the Goods are Made in Canada? We are reminding Car Owners that we sell the "PRESTOLITE" Battery. And just think, if every Car Owner in Canada bought a new "PRESTOLITE," they would have to build another Factory. These Batteries have passed the most rigid tests. Try one when you need a replacement, and you will use no other. Buy at Home.

FISHER BROS.
PREMIER BATTERY SERVICE — 186 CHARLOTTE STREET

HEAVYWEIGHT GIRL INDICTED.

Weighs 375 Pounds — Charge is Theft.

HARTFORD, Conn., March 29.—Helen Burdick, of Colchester, 20 years old, six feet tall, weighing 375 pounds, and married to a man forty years her senior, is in the county jail having been indicted on a charge of theft from the United States mails. She will be brought to Hartford from New Haven Tuesday to plead before United States District Judge Harland B. Howe, of Vermont, who is presiding in Hartford.

It is alleged that the woman took a package that had been deposited in a mail box by a rural delivery carrier at Colchester. The package contained several articles of children's wearing apparel, condensed milk, candy and a pair of gloves.

Mrs. Burdick is said to have admitted taking the package from the mail box, but said she had expected a package to be sent to her and thought that might have been the one. Through her inability to read well she thought it was addressed to her.

HOME RUN BAKER APPLIES TO LANDIS FOR REINSTATEMENT.

CHICAGO, March 28.—Franklin "Home Run" Baker has filed an application with Judge Kenessaw M. Landis, baseball commissioner, to be reinstated, it was announced here. Judge Landis said he had taken no action yet, but probably will render a decision within a few days. Baker retired from organized baseball some time ago, while a member of the New York American League Club, but has played independent ball in the meantime.

WHOLESALE PRODUCE DECLINES IN PRICE.

Bureau of Markets Issue Comparative Statement.

WASHINGTON, March 29.—The Department of Agriculture Bureau of Markets in a recent statement of comparisons of produce prices, based on reports from ten leading cities, illustrate the marked decline in wholesale prices within a year

Potatoes, selling wholesale a year ago at $5.75 a hundred pounds, now are $1.35; onions, which were $6.25 a hundred pounds, are now quoted at 70 cents; new cabbage, which was $6.25 a barrel, now is $3.50 a barrel, and best cold storage apples of standard varieties quoted at $8.75 a barrel last March now sell for $5.50.

SEATS GOING FAST.

From advertisement in to-day's issue it will be noticed that the tickets for the first concert of The Peterborough Male Voice Choir on 5th April, in the Grand Opera House, are going fast. Last Tuesday the members reported close on 450 dollar tickets having been sold, leaving about 300 at this price to be sold, and these will be taken up, it is expected, before Friday next, the day for advance exchange of tickets by early purchasers. There are but a few of the 75 cent tickets left, so intending patrons should purchase tickets as soon as possible.

NO FEAR NOW OF INDIGESTION

A Host of People Seem to Thrive on What Used to Provoke Indigestion Before They Learned of Stuart's Dyspepsia Tablets.

When the stomach becomes sour, with gassiness and heartburn, due to indigestion or dyspepsia, relief may be had by one or two Stuart's Dyspepsia Tablets. Simply chew them, no hot water nor any other fillers for a stomach perhaps already too much overcrowded.

These tablets supply to the stomach the alkaline effect which is what relieves the sour acid condition. They also contain pancreatin to help digest the starchy foods such as potatoes, rice, oatmeal, white flour, etc.

Get a 60 cent box of Stuart's Dyspepsia Tablets, have them on hand at all times and thus have no fear of indigestion or dyspepsia.

The fact that these tablets are on sale everywhere in the U. S. and Canada shows how generally recognized they are as an efficient and when the dyspeptic stomach needs a little help.

The first man to fall in the world war was Corporal Peugeot, on Sunday, August 2, 1914, at 10 o'clock in the morning, 30 hours before war had been declared. Peugeot, who before mobilization, was a French schoolmaster, was killed by Lieutenant Mayer, a German cavalry officer. A monument is to be erected on the spot where he fell, on the road from Jonchereny to Faverolles, on the border of Alsace.

France now has an acting army of 830,000 men, divided as follows: 570,000 Frenchmen, 160,000 natives of northern Africa, and 100,000 foreigners and native colonials.

YOUNG MEN'S SUITS

$23.50
$27.00
$35.00

BOYS' SUITS
—— WITH ——
2 BLOOMERS
$13.50
$18.00
$22.00

GOOD NEWS--TOP NOTCH SUITS FOR YOUNG MEN AND BOYS

JUST RECEIVED A SHIPMENT OF YOUNG MEN'S AND BOYS' SUITS — THAT WILL BE RIGHT IN LINE WITH YOUR IDEAS.

Young Men's Suits $23.50, $27, $35

Made from Dark Tweeds and Blue Serge Worsteds, single and double breasted models. Trousers have cuff finish. Choice values at ..... $23.50, $27.00, and $35.00

Boys' Suits (WITH 2 BLOOMERS) $13.50, $18, $22

Made from Dark and Medium Tweeds. Several choice Norfolk models in the lot. We got them last week, and are selling rapidly at $13.50, $18.00, $22.00

SPRING OVERCOATS--$20 to $35

SOME MAY BE WORN AS SHOWER-PROOF

WHATEVER STYLE YOU PREFER IN SPRING OVERCOATS YOU WILL FIND HERE. IT COSTS COMPARATIVELY LITTLE TO OWN ONE OF OUR TOP COATS, AND IT'S NOT A GOOD PLAN TO BE WITHOUT ONE.

WE BACK OUR GOODS WITH STRONG GUARANTEE OF "RIGHTNESS" IN EVERY WAY. YOU TAKE NO RISK BUYING AT

M. J. MAHER
Manager

OAK HALL

409-11 George Street

BOSTON MAYOR PLAYS HOBO FOR A NIGHT.

Goes to City Lodging House to Learn Care Given "Down and Outers."

SLEEPS WITH FORTY.

BOSTON, March 29.—A weary man in an old brown suit and faded blue flannel working shirt, a shabby and shapeless hat, a stained old raincoat and muddy shoes entered the city hall and walked up to the door of the Mayor's office.

Here a policeman stopped the disreputable-looking person and it was not until the Mayor's secretary came out that the seeming "down-and-outer" was recognized as the Mayor himself. Andrew J. Peters, formerly member of Congress and Assistant Secretary of the Treasury.

In his worn and tattered garments, which proved an adequate disguise, Mayor Peters had spent the night at the Wayfarers' Lodge in the west end, to ascertain for himself how "down-and-outers" were treated at that institution.

The Mayor disrobed and took a shower bath in company with a few score of unknowns and slept in a room with thirty or forty strange companions. In the morning he chopped wood four hours for his breakfast, which he declared "tasted mighty good."

The Superintendent missed a chance to gain favor by failing to recognize his Honor, and rebuking the latter sharply when he tried to converse. On the other hand, a good-looking young fellow who was stopping at the lodge overnight made a hit by offering to help the Mayor chop his share of the wood when he showed signs of fatigue.

"Go to City Hall today and inquire for Mayor Peters," said the tired chopper to the kindly young man. "I've got a pull at City Hall and may get you a lift."

The young man appeared this afternoon and found a job with a downtown business house waiting for him.

Telling the story of his experience, the Mayor said:

"I stood in line at the lodge, and there were four men ahead of me. On going into the light I was a little shaky, but I saw in a moment that no one recognized me. I registered as John Stevens of New York and was given check No. 69. More men continued to come in behind me. The clerk at the desk was too busy to either recognize me or care who I was.

"After registering, I took my number check and went down stairs. Here we all stripped and our clothes were hung in the fumigating room, and we all took warm baths. We were then given each an undershirt, our hats, socks and shoes. I went upstairs to a room on the second floor, where I was given a bed. The beds had wire mattresses, with two blankets over them, and there were two thicknesses for covering and a small pillow. The beds were quite comfortable.

"Last night there appeared to be a larger number of men than usual and they kept bringing in extra beds and setting them up. Putting the iron beds on the wooden floor made quite a racket. They admit men up to 12 o'clock.

"I was told that there were seventy-five men there last night, and in the room where I slept there must have been thirty or forty men. The room was airy and well ventilated. Some of the men had colds, and some of them coughed badly most of the night. I slept fairly well, and I believe the others did.

"At an early hour this morning when it was still dark, a bell rang. I was told it was 5 o'clock, but, as I had no watch, I could not tell. We all went down stairs, put our night shirts in a pile, presented our tags and received our clothes back. Then I went out with the others to split wood.

"It didn't take me very long to dress, so I was at work in the wood yard from a few minutes after 5 o'clock until 9 o'clock when we went in for breakfast. Only about one-third of the men really worked and there was no official in the yard to see the amount of work done. Chopping wood is certainly an excellent way to get up an appetite for breakfast.

"The men who weren't working got the first table. They served a good breakfast. We had oatmeal with sugar and milk which was excellent, bread, which was excellent, and coffee which was not very good.

"I went up to the superintendent of the lodge, whom I have met there before, and wishing to make some pleasant remark, asked him if he didn't know a good many of the people who came in there. He gave me a cold eye and said 'I don't have to know any one, I don't want to.' He was at the door when I left and I said that I would come back some time and that I hoped he would remember me.

"I got interested in the young man who gathered up my wood. He offered to do the chopping for me, and no doubt he could have done a much better job He had quite a story. He had been working in the backwoods, and had come to Boston in a box car. I told him that I might be able to help him.

"As a whole the Wayfarers' Lodge is to be congratulated on the way it is run. The quarters are well kept and clean. I shall recommend to the council the expenditure of $42,900 to provide for additional showers, of which there are at present only three; better locations for the dining room, storeroom and kitchen. The dormitories also will require general overhauling, and there is needed a new lighting system and new ceilings."

JACK JOSEPHS IS GOOD LIGHTWEIGHT

READY TO SWAP PUNCHES WITH HIS OPPONENT

DULUTH, March 29.—The greatest lightweight ever developed in the Northwest! That's what they say of Jack Josephs, the Mill City whirlwind who has been going great guns during the past twelve months. Josephs, who is not yet 21 years old, and who has been in the boxing game less than two years, has engaged in more than 30 contests and has never been turned back. He started right with a jump and met the leading lightweights in this vicinity, scoring victories over Bobby Ward, Johnny Schaer, Johnny Noye, Solly Burns, and recently kayoed the clever Billy Carter.

Joseph's sensational rise up the pugilistic ladder of fame stamps him as a dangerous contender for the lightweight crown and rabid fight fans in this neck of the woods are already clamoring for a match between this youngster and Benny Leonard. Josephs shows great improvement with every fight and even at this stage of the game has evinced enough good form to stamp him as championship material. He is a rangy boy, fully developed, who boxes with the speed of a bantam and who can punch as good as any of the welterweights. His biggest asset, and that which has made him a prime favorite with fans who have seen him in action is his willingness to stand toe to toe and swap punches with his opponents from bell to bell. He is possessed with unusually great stamina and usually crowds thirty rounds of ordinary milling into a ten round bout.

Josephs, despite the ability which leads fans to hail him as a coming conqueror and crown wearer, is a modest youth. His habits are good and he is a home loving boy. He is smart enough to realize that his ring days will not be everlasting and he has already made several investments which net him a neat return.

AMERICAN COLLEGE CREWS COMPLETE PLANS FOR COMING ROWING SEASON.

Next Three Months Will See Unprecedented Number of Contests — Invite Winner of Oxford and Cambridge Regatta to Cross Atlantic.

EVENTS LISTED.

(Associated Press.)

NEW YORK, March 29.—Plans for the most ambitious rowing season ever undertaken by eastern college crews have been virtually completed and the next three months will witness an unprecedented number of such contests. The details for the dual and triangular regattas so far as dates and distances are concerned, have been well worked out but the Intercollegiate Regatta, scheduled for Poughkeepsie, is still subject to possible changes.

First Race.

The season will open with a race between the Universities of California and Washington on the Oakland Estuary on April 9, and while this contest is far outside the domain of eastern collegiate rowing, the result will be watched with interest. It is generally understood that the winning 'varsity eight will journey east to compete and the advent of Pacific Coast crews in eastern waters always adds a touch of the picturesque, giving intersectional flavor and snap to the Hudson River regatta.

Pacific Championship.

In the past, Washington, California and Stanford have met annually at Oakland in a race for the Pacific Coast championship. This year Stanford dropped crew work on account of the heavy expense. Rowing is not among the recognized sports at the other western colleges.

Both the Washington and California shells this year will have about half their seats filled by veterans. Washington reports the return to school of four of last year's eight, Captain Charles Logg, No. 7; Clarence Magnusson, bow; Russell Nagler, coxswain, and Louis Nederlee, No. 2. At California, four men, including Captain John Rogers will be available, it is thought.

Wisconsin Interested.

In the middle west Wisconsin has resumed rowing after a six-year lapse in inter-varsity sport and should the material warrant may enter an eight at Poughkeepsie. It is not unlikely that the winner of the Pacific coast championship race will stop off at Madison, enroute east, for a short distance race against Wisconsin. Should California be the far coast representative a dual race with Princeton, previous to the Hudson regatta, is also tentatively scheduled.

Invitations to England.

Both Cornell University and the Intercollegiate Rowing Association have extended invitations to the winner of the Oxford-Cambridge regatta, to be held on the Thames, England, on March 30, for either eight, to cross the Atlantic and row here. A race between Cornell and one of the English eights would be an extremely interesting international event staged at Ithaca. Could the winner of the English 'varsity regatta be persuaded to compete at Poughkeepsie the Hudson River races would take on world-wise importance.

Cornell, Pennsylvania, Syracuse and Columbia are certain to compete at Poughkeepsie for the Intercollegiate championship over the three-mile course. A Pacific Coast College crew and Wisconsin are being tentatively counted upon as additional entries. There is also a chance that the Navy may enter its world championship 'varsity, which is likely to become a certainty should one of the English crews decide to row on the Hudson.

MURINE FOR YOUR EYES
Night and Morning. Have Clean, Healthy Eyes. If they Tire, Itch, Smart or Burn, if Sore, Irritated, Inflamed or Granulated, use Murine often. Soothes, Refreshes. Safe for Infant or Adult. At all Druggists and Opticians. Write for Free Eye Book. Murine Eye Remedy Co., Chicago

SLOAN'S GOES RIGHT TO THE ACHING SPOT

You can just tell by its healthy, stimulating odor, that it is going to do you good.

THOUSANDS of men and women, when the least little rheumatic "crick" assails them, have Sloan's Liniment handy to knock it out. Popular over a third of a century ago — far more popular to-day.

That's because it is so wonderfully helpful in relieving external aches and pains—sciatica, lumbago, backache, neuralgia, overstrained muscles, stiff joints weather exposure results. A little is all that is necessary for it soon penetrates without rubbing the sore spot. No muss, no stained skin.

All druggists — 35c, 70c, $1.40. Made in Canada.

Sloan's Liniment Pain's Enemy

FURNITURE RE-FINISHED.

Repaired and Upholstered on reasonable terms. All work done in a First-class manner. Articles sent for if desired and returned when finished. H. J. Rumery, 109 Smith Street (corner Water). Vacuum Cleaner to Rent.

13d-tfs-84

HOUSE WIRING

For a Compentent Man to do House Wiring and Electrical Repairing at Reasonable Cost—call on GEORGE GAGNON, 711 Harvey Street. 2d-71

ROBERT FAIR & CO. Ltd.

We Offer Very Special Inducements in the

Wednesday Bargain List

Be one of the Shrewd Early Morning Buyers and avoid the usual crowds of the afternoon.

NEW McCall Pattern 2116

ANDERSON'S SCOTCH GINGHAMS AT 55c YARD

Anderson's Ginghams are known to the public perhaps more than any other cotton fabric. The designs, colorings, and washing qualities can't be criticized like other makes. 27 inches wide.

UNIFORM CLOTH

A special cloth for uniforms, dresses or childrens' wear — launders perfectly; stripe patterns. 32 inches wide. Regular 65c. Sale price yard 50c

PRINTED VOILES SPECIALLY PRICED AT $1.00 YARD

The newest designs and colorings of the season. You paid $1.50 and $1.75 last season for this quality. The designs are prettier than ever. 38 inches wide.

WHITE COTTON POPLIN

Specially for uniforms, dresses, middies and skirts. 36 inches wide. Priced at yard 90c

EMBROIDERY, EDGINGS AND INSERTIONS

3 inches wide at yard 12 1-2c

NEW McCall Pattern 2125

EXTRAORDINARY —VALUES IN COATS— $20.00 — $25.00 — $35.00

Types and fabrics for every requirement, including the full length belted coats and sport coats in shorter, swagger models. All the desirable shades.

WONDERFUL SHOWING OF SUITS $25.00 TO $55.00

Values are notable, tailoring is splendid. Silk embroidery, silk stitching, braid trimmings. The diversity of styles is unusual. Fashioned from all wool materials.

SPORT SKIRTS

of soft plaids, checked and striped woollens, in various tone combinations. For tennis, golf, walking and a host of other uses. $15.00 to ..... $18.00.

VOILE BLOUSES.

New styles to choose from at the new low level of prices. $2.98, $4.25, $7.10.

PRINT APRONS 98c.

SMART SPRING HATS $5.00 UP

Colorful hats that blend perfectly with one's costume; clever and becoming of line. Beautifully trimmed with fruit and flowers and developed in the newest braids, straws, cloths silks.

Specials at Hosiery Counter

BALDWIN'S BLACK MENDING WOOL Large Size Skeins at 15c

LISLE FINISHED COTTON HOSE, In Black, Brown, Whtie, pair 59c

COTTON VESTS WITH SHORT SLEEVES OR STRAPS, on sale for each 29c

FINE BROWN RIBBED BUSTER BROWN STOCKINGS at Special Sale Prices—

5 1-2, 6, 6 1-2, 7.	7 1-2 8.	8 1-2, 9
50c pair	55c pair	60c Pr.

At the Staple Counter

20c FACTORY COTTON—7 YARDS FOR $1.00 34 inches wide. A good quality free from dressing.

45c AND 50c FACTORY COTTON 30c YARD. 36 and 40 inches wide; both lines are the best qualities carried in stock.

$1.10 WHITE SHEETING FOR 75c YARD. 2 yards wide; at this reduction in price you will want a good many yards when you see the quality.

85c SINGLE BED SHEETING 65c YARD. 62 inches wide; same quality as the above.

75c CIRCULAR PILLOW COTTON 55c YARD. 40, 42 inches wide; the very best quality. Will give good wear.

50c PILLOW CASES 35c EACH. 40 and 42 inches wide; deep hem; made from a good quality of long cloth.

3 LINES 35c TOWELLING 25c YARD. 17 inch crash, 19 inch huckaback and 18 inch white bath towelling—all at the one price tomorrow.

45c STRIPE FLANNELETTE 25c YARD. 34 and 36 inches wide. Plenty of designs to select from.

$32.50 $35.00 **BRUSSELS RUGS $25 EACH**

Very special one day sale price. A Brussels Rug for wear every time. Size 6 ft. 9 inches by 9 feet. Brown shades; small designs.

$23.50 CONGOLEUM RUGS $21.50. Rug designs suitable for any room; requires no fastening down. Size 3 x 4 yards.

$1.65 ENGLISH LINOLEUM $1.25 SQ. YARD. 2, 3 and 4 yards wide. This quality will give long service. Good smart patterns.

$2.25 WINDOW SHADES FOR $1.49 EACH. Plain white or with insertion; mounted on Hartshorn Rollers, which is the very best. 36 x 72 inches.

75c CURTAIN MARQUISETTE 49c YARD. Cream or ecru with plain or taped edges. 36 inches wide.

90c AND $1.00 FILET CURTAIN NETS 59c YD. Cream with small conventional designs. 42 inches wide.

$2.00 COLORED MADRAS $1.69 YD. Blue, rose, brown shades, excellent quality. 36 inches wide.

$4.50 ALL-WOOL TRICOTINE FOR $2.75 YARD

very pretty shade of Copen., 54 inches wide; comes in a good weight, suitable for suit, dress or child's coat.

$5.50 DARK SAND SILK TRICOLETTE FOR $3.50 YARD

Just the one shade to clear and we place it at a very low price for quick sale to-morrow. 38 inches wide.

$5.50, $6.00, $7.00 VELOUR, TWEEDS, BROADCLOTHS, FOR $3.50 YARD

Specially for the new style Spring coats or wraps; all wool; 56 inches wide. Very special for to-morow.

William Mills, of England, inventor of the Mills bombs, is claiming a royalty of one penny for each of the 75,000,000 of his bombs made for the use of the Allied armies during the world war.

DR. M. C. GOODWIN
Chiropractor
PALMER SCHOOL GRADUATE
Suite 106-108, Barrie Building
Phone 431, Peterborough
LADY ATTENDANT
Office Hours 10 to 12 a.m. 2 to 4 7 to 9 p.m.

A THREE-ACT CONCERT
Will be given in the
VICTORIA HALL, THURS., MAR. 31st
At 8 p.m. by the 9.2 CONCERT PARTY
Under the Auspices of the Comrades' Class. Park Street Baptist Church
ADMISSION - 35c

THE PETERBOROUGH MALE VOICE CHOIR.
CONCERT TICKETS
For 5th APRIL
Are in Great Demand, and should be Purchased as Early as Possible.
These Tickets can be Exchanged at the Grand Opera House on FRIDAY, 1st April—the Advance Sale Date.
PRICES OF TICKETS ..... $1.00 and 75c
—and they can be had at Bond's Drug Store, George Street, Sutcliffe's Barber Shop, Charlotte Street, and from Members of the Choir. Get Tickets Now.

NEED OF GOOD ROADS IS HERE EMPHASISED.

Reaching Peterborough by Auto Next to Impossible.

PORT MOPE, March 29.—Starting for Peterborough with a motor hearse on Sunday evening, Mr. J. T. George had to abandon the trip after several unsuccessful attempts to negotiate the four miles of road between Fraserville and Springville, which he found impassable.

Returning, the big hearse stalled repeatedly. At four different points teams of horses had to be used to pull the car out. Mr. George spent the night at Fraserville, and returned to Port Hope next morning, the car coming in under its own power.

Mr. W. A. Russell and Mr. Sloan stalled in the same section, and had to be towed more than seven miles. The front spring of Mr. Russell's car was broken and every tire was blown. Reaching Peterborough by automobile is next to impossible.

RELEASING MONEY OF AMERICAN FIRMS.

BUDAPEST, March 29 (Canadian Press).—Thirty million kronen belonging to American firms is to be released by the Hungarian Government upon representations by the American Commissioner, Grant Smith. The money was taken as a 20 per cent. levy on bank deposits. The question whether the authorities had a right to levy on American capital in Hungarian banks has been long argued.

MAKE CLOTHING FROM OLD RAGS.

LONDON, March 29 (Associated Press).—Great progress has been made in Petrograd in the manufacture of clothing from rags and old pieces of cloth, to which is added a small amount of new material, according to advices from Moscow.

There are 14 concerns in Petrograd working up various waste materials.

In France more than 200,000 former soldiers are wearing the ribbon of the Legion of Honor. Before the war, the honor decoration was worn only by one in every 2,000 population.

DR. W. A. SETTLE
OSTEOPATH
124 Hunter St. Phone 619
Hours 9 a.m. to 9 p.m.

CITY AND GENERAL

DR. T. P. McCULLOUGH.

Eye, Ear, Nose and Throat Specialist. 166 Brock Street. 'Phone 36w.

DENTISTRY.

Dr. R. A. Sheehy, 397½ George Street (corner George and Hunter Streets), over Bond's Drug Store. Phone 319J. 3mos-135

THE PETERBOROUGH MALE VOICE CHOIR.

Practice to-night at 8 o'clock sharp at the George Street Methodist Church School Room.

THE 57TH BAND.

The members of the 57th Regiment Band are requested to be at the Armouries in uniform this evening at 7.45 sharp.

HOUSE WIRING.

For a competent man to do house wiring and electrical repairing at reasonable cost, call on George Gagnon, 711 Harvey street, City. 3d75

TWO RECITALS.

Mr. and Mrs. George H. King wish to announce two recitals to be given by their piano and vocal pupils—Senior recital, Friday, April 15th; Junior Recital, Friday, May 13th.

ROOFING.

British Columbia Cedar Shingles, "Eastlake" Steel Shingles and Corrugated Iron. Asphalt Slate and Ready Roofings for sale by Fred. H. Rowan, 271 McGill Street. Phone 851. d-tf

DR. N. H. SUTTON.

Surgery—Room 113, Barrie Bldg., 312 George Street. Hours: 9-11 a.m., 2-4 p.m. Evenings and Sundays by appointment. Phone 131. Residence, 543 Park Street. Phone 1111j. d-tf

OPTOMETRY.

Martin J. Roche, Consulting Optometrist and Manufacturing Optician, Graduate Canadian Ophthalmic College. Eyes Examined. Glasses Fitted. 188 Charlotte street. 'Phone 422; r 950. t-t-s

DANCE.

United Farm Women of Ontario will hold their first annual dance in Victoria Hall on Wednesday, April 13. Supper will be served, and Tucker's Orchestra will provide the music. 1d-74

CALEDONIAN CLUB SOCIAL EVENING.

The Caledonian Club will hold a social evening to-morrow night in Woodman of World Hall at 8 o'clock prompt. Excellent programme provided. Admission free.

FOR QUICK SALE.

Valuable suburban residence of the late Thomas Edgar, and about nine acres, Chemong Road, adjoining City of Peterborough. For particulars, apply on the premises, or to J. F. Thornton, 663 George Street. 'Phone 1493W. 6d-74-322

DONT DELAY.

We can give you better attention now than when the season's rush begins. Have your Furniture Re-upholstered better than new, with Finest Selections of Tapestries at Reasonable Prices.—The American Upholstering Co., 221 Hunter Street.—'Phone 697—Nights and Hol. 396. dtf

PUBLIC NOTICE.

Why not have your Painting, Papering, and Graining done by Experienced Men at Normal Prices? It costs no more to have the Right Man on the Right Job.—Smith & McGann, 59 McDonnel Street. Phone 1602W. 6dtts-84-435

ENTERTAINED CLASS.

Miss Clara Baines entertained her Sunday School Class on Good Friday afternoon at her home on Orpington Road. After a tasty supper, the evening was spent in music and games. Before dispersing the girls heartily thanked their teacher for the very happy time she had provided for them.

UP-TO-DATE RECORDS.

For Dancing— "Honolulu Eyes," "Blue Jeans," "Crazy Blues," "Look for the Silver Lining," "Margie," "Just Like the Rose," "Kiss a Miss," "Midnight Moon," "My Mammy," and many others. THE BRUNSWICK RECORDS ARE PLAYED WITH STEEL NEEDLES, and are PERFECT IN TONE PRODUCTION.—NELSON'S RECORD EXCHANGE, SOLE REPRESENTATIVES. 332½ George. UPSTAIRS. 'Phone 229.

GRADY'S STORE NEWS.

Highest Grade Sugar, with order	11c
Laundry Soap, 2 for	15c
2 lb. tin Beehive Syrup	25c
5 lb. tin Beehive Syrup	55c
1 lb. Black Tea special	47c
Snap Hand Cleanser tin	20c
Pure Cream Tartar, 5c oz lb.	75c
Pure Black Pepe , 2 oz	5c
American coal oil, gallon	35c
China Cups and Saucers pair	30c

Corner Lock and Lansdowne Sts. Prompt Delivery. Phone 537

CARS FOR HIRE.

I have the following Cars for Hire—7-Passenger Chalmers, 1-ton Truck, 1 Motor Bus, 15-pas. Fords with or without Driver at Reasonable Rates.

PULKINGHORN'S AUTO AND TAXI SERVICE.
182 Hunter Street — 'Phone 278 m-w-f

LATE WANT ADS.

WANTED — APPLICANTS FOR coming vacancies Customs, Inland Revenue, Railway Mail, Post Office, Inspectors: Dairy Products, Immigration, Factories, Weights and Measures; should get ready now. Particulars free. Canadian Civil Service Institute, Box 595, Toronto. 5d7849532

Costume Jewellery

Refined, colorful and symbolic—the telling touches that make a costume charming.

Appropriatese lections assembled for Eastertide.

Lovely Diamonds, Rings, Necklaces, Lavaliers, Lockets Crosses, Beads, Corals, Wrist Watches etc.

Warne's
"DIAMOND HALL"
349 George St.

WEDDING BELLS

BOVILLE—PEARSON.

At six o'clock last evening, at the Methodist Church, Lakefield, Miss Elfie Pearson was united in marriage to Mr. William Nesbit Boville.

RAWSON—ELLIOTT.

On Saturday evening, in St. Cyprian's Church, Toronto, the marriage took place of Alfrida, daughter of Mr. and Mrs. Edmund Elliott, to Mr. Clarke M. Rawson, eldest son of Mrs. Isabel Rawson, Ravina Crescent, Rev. R. Seaborn officiating. The bride was in white satin, with tulle veil and orange blossoms, and she carried roses. Miss Mary Elliott, cousin of the bride, was the bridesmaid, frocked in pink taffeta and georgette with pink sweet peas. Mr. George Rawson was his brothers best man, and the ushers were Mr. R. Elliott and Mr. A. Burtin.

Mr. and Mrs. Rawson left later for Peterborough, the bride going away in navy taffeta with hat to match and henna coat On their return they will reside at 65 East Lynne Avenue, Toronto.

ARMSTRONG—BAUMER

The marriage took place this morning at 7 o'clock at St. Peter's rectory, of Miss Jeanne Marguerite Baumer, elder daughter of Mr. and Mrs. E. Baumer, 507 George street, to Robt. Edward Armstrong. Rev. Fr. Phelan officiating. Miss M. Burns acted as bridesmaid, and Mr. P. J. Kenny as groomsman. Mr and Mrs Armstrong left on the early morning train for points west They will reside in Peterboro.

OBITUARY

MRS. GEORGE REYNOLDS.

At 9.30 this morning, at Nicholls Hospital, the death occurred of Mrs. George Reynolds. The funeral will take place on Thursday afternoon at two o'clock, from the residence of her brother, Mr. Walter Bowles, of Cavan.

187,000,000 DOZEN CANADIAN EGGS IN 12 MONTHS.

Stands Unrivalled in Poultry Raising.

OTTAWA, March 29.—The importance and magnitude of the poultry industry in Canada may be gleaned from the following figures, quoted by S. Frank Glass, M. P., at a recent "Billy" McNeil banquet:

Canada produced in the year 1920, no fewer than 2,224,000,000 or 187,000,000 dozen, equal to 6,233,333 cases or 15,555 car loads.

One extra egg consumed per head of population each week would add to production requirements, 468,000,000 eggs, or 21 per cent.

Western Canada shipped last year 444 car loads of eggs and exported 55 car loads.

The total number of poultry in Canada in the year 1695 was 362 in Acadia.

In 1891 the total was 12,696,701; in 1901 the number was 16,651,337; in 1911 it had risen to 29,773,457, and in 1921, it was estimated at 45,000,000.

Canada has advanced in the poultry industry more than any country in the world.

The latest returns show that for the year the number of eggs imported was 6,515,928 dozen of the value of $3,051,833, or 46.8 cents per dozen, and exported 6,324,838 dozen of the value of $4,198,430 at 66.3 cents per dozen.

The total Oriental arrivals was 52,245 cases or 1,560,750 dozen.

Canada in Foreground.

"Canada stands unrivalled among the countries of the world in the matter of poultry raising, and the poultry division at Ottawa is unrivalled among the experimental farms in the world," said Mr. Glass.

"Britain is undoubtedly the future market for Canadian eggs. Having established standards for our egg products we will get a higher price in Britain than anywhere else. Canadian eggs are worth twelve pence per dozen more in the markets of Great Britain than those imported from South America.

In the House of Commons last week Mr. Glass, in a defence of the work of the experimental farms, said that the poultry industry had been largely developed through experimental farm work, and through the standardization act affecting eggs. Canadian producers were able to export eggs at a much higher price than that at which they could be imported, but the work of the experimental farms could not be measured in dollars and cents of profit.

United States this year will spend $1,045 in the form of a donation toward The Hague Peace Palace. To get ready for future wars, the Government this year will spend $861,291,800, or about 25 per cent. of the total appropriations.

Coming Events

TO-NIGHT—WATER ST. BOWLing Alleys.

TUESDAY EVENING, MARCH 29—Annual ball of L.O.L. No. 80. 3-piece orchestra, refreshments. Admission 50c.

WEDNESDAY, MARCH 30TH — Caledonian Club Concert in the W. O. W. Hall under auspices of Piper Band.

THURSDAY, MARCH 31ST — Three act concert in Victoria Hall by the 9.2 Concert Party, at 8 p.m.

TUESDAY, MARCH 29TH—EASTER Tea with children's programme in St. Andrew's Sunday school room, Tuesday, March 29th, from 4 to 6.

ST. ANDREWS TROOP OF BOY Scouts will hold a paper collection Saturday, April 2nd. 3d-76

TEA-DANCE AT THE G.W.V.A. Saturday at 4. 3d-77

WEDNESDAY AFTERNOON AT 3 o'clock, meeting of the Ladies' Auxiliary, Y.M.C.A. A pillow case shower has been arranged. 1d-74

Evening Musical
Recital
- AT -
Heintzman Hall,
Friday Evening
April 1st

In conjunction with Brunswick Week at Heintzman Hall,

Ye Olde Firme Heintzman & Co., Ltd., beg respectfully to announce that they will hold an evening Music Recital in their warerooms on Friday, 1st April, beginning at 8 p.m.

Owing to the limited accommodation we regret that we can only admit 150 on that evening.

Admission will be by ticket only, which may be had by applying to our office.

You are cordially invited to attend. An excellent programme has been arranged with well - known local talent.

W. LAWSON,
Manager.

Ladies' Ready-to-Wear Dept.
Exclusive but Inexpensive Styles
Surprising Fashions
Spring demands the New — and here the Ladies of Peterborough can revel in individual and distinctive
CHARMING NEW FROCKS
SMART SPRING SUITS
and all at the new low price level.
Barrie's LIMITED
Phone 340

HEALTH
By Chiropractic Vertebral Adjustments. Eight Years Experience.
R. T. PETTERSONE
OFFICE: 435 GEORGE STREET
Over Toronto Trust & Loan Co.
Phone 87J
Hours 10.30 to 12. 2 to 4. 7 to 8.

Every Face Is Different

When you remember that no two faces are exactly alike, you realize the advantage of having the size and mounting of the Lenses of your Glasses determined by your individual requirements.

FOWLER'S special attention to these points is one of the many reasons why this establishment is so popular.

—Consultation Free—

FOWLERS'
Registered Optometrists. Eyesight Specialists
A. A. FOWLER, Phm.B J. E. FOWLER
373 George Street

Happy Childhood Days

The Kiddies are only Kiddies for a few short years. The sweetness and charm of childhood soon vanish. Preserve that charm while you can. We specialize in Children's Photographs.

The ROY Studio
140½ Hunter Street
The Photographer In Your Town.

Smart Easter Millinery

The Vanity

Exclusive Styles. Moderate Prices.
212 Barrie Building
Phone 1730J
Miss S. E. McKinnon
Miss L. A. Jobbit

It's Confidence that does it.
House-Cleaning Specials

Soap—Surprise, Comfort, Sunny Monday, Gold, Fel Naptha, White Naptha, 10 bars	90c
Foam Soap Chips, finest on the market, 1-lb. pkg.	25c
Gold Dust, large pkg.	40c
Small pkg.	3 for 25c
Dutch Cleanser	2 pkgs. 25c
Snowflake Ammonia, 3 pkgs.	25c
Liquid Veneer, bottle, 25c and	50c
O'Cedar Oil	30c and 60c
Cross Brand Polish, one of the finest Furniture Polishes on the market, also excellent for dusting, bottle	25c and 50c
Brasso, tin	25c
Sapolio, cake	15c
Bon-Ami, cake and powder, each	15c
Chloride of Lime, pkg.	15c
Washing Soda, pkg.	10c
Powdered Bath Brick, pkg.,	10c
Pearline, large pkg.	10c
Saniflush, pkg.	30c
Dustbane, tin	30c
Eze Washing Powder, 3 pkgs.	25c
Gillet's Lye, tin	17c
Snap, tin	20c
John Bull Silver Polish, jar,	35c

PORTER S. WHITE CO.
'PHONE 208 334 GEORGE

FURNITURE
Home Furnishing Co.
208 CHARLOTTE STREET
All kinds of Furniture, Beds, Bedding, Carriages, Linoleums, Carpets, Rugs and Stoves. For Cash or Easy Payments. 26d8316030

NEWSPAPER ADVERTISING is the only kind of Advertising which can be used with anywhere near 100 per cent. efficiency.

The Evening Examiner

PROBABILITIES.
Southerly winds fair and milder. Thursday, partly cloudy and mild with a few local showers.

VOL. XLIX. NO 74 PETERBOROUGH, WEDNESDAY, MARCH 30, 1921 PRICE THREE CENTS

DON'T MISS SEEING THE THREE-ACT CONCERT in Victoria Hall, To-Morrow Night at 8

To be Given by the 9.2 Concert Party. Good Music Before and Between Acts by 20 Piece Orchestra. Admission 35c

GERMAN REVOLT WEAKENS; FAST DISINTEGRATES

MINOR OUTBREAKS STILL OCCUR IN CENTRAL GERMANY AND IN THE WEST, BUT BELIEVED REVOLT IS BROKEN.

STRIKE ATTEMPTS FAIL

BERLIN, March 30.—(Canadian Press).—Advices from Central Germany state that the Communist revolt which appeared threatening last week is rapidly disintegrating into minor outbreaks. The declaration is made that the backbone of the projected revolution there has been definitely broken. The Communists are still interfering to some extent with railroad traffic at various junction points in Western Germany.

Sporadic strikes are reported from Halle and Jena, where the electric power plants are shut down and an attempt to tie up the Ruhr district has been made, but the latter attempt has thus far failed, except at Remscheid, where about half of the workers employed in various plants have failed to report for duty. Labor leaders identified with the majority, and Independent Socialist parties declare the attempts made by Communists to precipitate a general strike in large industrial plants in this city have failed. They say that the votes taken among the workmen showed an overwhelming majority in opposition to a walkout.

LONDON, March 30.—(Canadian Press).—Fifty persons were killed in yesterday's fighting at Gevelsburg, Westphalia, while the police were dealing with a Communist rising there, according to Berlin despatches to-day. The town, which has been taken possession of by Communists, was recaptured from them by the authorities. Three persons were killed and five wounded in disorders at Mannheim. A Communist riot has been suppressed at Dresden. Ninety-two Communists were arrested. Dusseldorf despatches state that Communist activity in the Rhine region is increasing, and it is asserted some mines have been seized by the workers.

BERLIN, March 30.—(Canadian Press).—A despatch received from Essen says an extraordinary state of siege has been declared there. The despatch adds that the great Krupp Works are in operation, and that the street cars are running.

14
DAYS TO PETERBOROUGH MOTOR SHOW

JUDGE SHOWS MERCY TO MAN OUT OF WORK AND FAMISHED, WHO HAD TAKEN FOUR LOAVES

MONTREAL, March 30.—A judge's prerogative of mercy was exercised to-day in Enquete Court, when Isaac Leascock appeared before Judge Lanctot, charged with stealing 4 loaves of bread from a shop in Clarke Street.

In the dock he presented a famished forlorn appearance, and when asked to plead, told a pitiful tale. He had been out of work for three months; his little store of money was gone, and he had not a friend or relative in the world.

"I was hungry," he concluded simply, "so I took the loaves."

Judge Lanctot considered that the time the man had spent in jail was sufficient punishment, and told him that he was at liberty to go.

Cambridge Wins by One Length Racing Classic on Thames

OXFORD LED SHORTLY AFTER THE START BUT THEY WERE BEATEN OUT BY A LENGTH AT THE FINISH.

WEATHER WAS IDEAL

LONDON, March 30.—(Canadian Press.)—Cambridge won the annual boat race with Oxford to-day over the four miie course on the Thames from Putney to Mortlake. Cambridge led at the start, but were overtaken by their opponents. The light blues regained their position at the end of the four miles, running out the winners by a length. The official time of the winner was nineteen minutes, forty-four seconds.

The weather for the race was ideal, the afternoon being a bright one and the water smooth, fanned only by a gentle south-westerly wind. The breeze was sufficient, however, to give a slight advantage for the first third of the race to the Oxford crew who, winning the toss, chose the Surrey side. An enormous crowd witnessed the event. The Prince of Wales, the Duke of York and Prince Henry were on the umpire's boat.

To-day's race was the seventy-second meeting of the rival universities, Oxford having won thirty-nine times, Cambridge thirty-one, while on one occasion, in 1877, the race resulted in a dead heat.

The boat race is one of the great sporting events of England, which attracts attention from all classes, being an institution of the country to the same extent as is "The Derby."

In the early days a heavy style of boat was used, outriggers being first employed in 1864. It was not until 1875 that the present style of keelless boat was adopted, and the sliding seat was not made use of until 1873.

From 1839-1842 the course rowed was from Westminster to Putney. Since 1845 the contest has taken place from Putney to Mortlake, except in 1846, 1852 and 1863, when the course was reversed.

FROSTY WEATHER GOOD FOR SUGAR

A frosty night and a sunshiny day—this is the ideal weather for sugar-making, said a dealer this morning. The cold snap which commenced on Monday was just what was needed to ensure a good maple sugar crop, for the sap, which was running but feebly, has commenced to flow freely again, and the season, which promised to be fairly short, has been lengthened.

COMMITTEE ON PARKS MEETS

TENDER OF $900 OF W. RICKEY FOR CARE OF PARKS ACCEPTED AFTER SOME DISCUSSION.

SIDING PLANS APPROVES

The Railways and Parks Committee met before the Council meeting last night. Ald. H. Gainey was in the chair.

Ald. J. J. Turner, N. Phelan, and J. Crowe were the other members present.

John Kearns was heard, and asked that permission be given to the C.G.E. Football Club to play on the north-west corner of King Edward Park.

The matter was laid over to give the chairmen and members of the committee an opportunity to examine the field.

Tender of W. Rickey Accepted.

Two tenders were received for the care of the parks this season. These were from W. Rickey, $900.00, and Frank Wise, $985.00.

Ald. Turner could not get a seconder to a motion that Mr. Wise's tender be accepted.

Ald. Crowe's motion that the lowest tender, that of Mr. Rickey, be accepted.—Carried.

In the report of the committee, later presented to the Council, this appointment was not adopted, but will be referred back to the Council on Monday night.

Ald. Turner moved in Council that Mr. Wise's tender be accepted. After some discussion, in which Mr. Wise's record was commended, the motion was not voted on, and the whole matter will be rehashed on Monday night.

Get Price on Property.

The committee moved that D. J. Lundy, J. J. Howden, and J. Ellis be written to by the City Solicitor and asked for their best price on their property, on which they claim damages from the city in the construction of the bridge, with or without the buildings, and requested to reply by 13th April, 1921, with a proper registerable description of this property. D. J. Lundy offered his property for 7,500, provided the offer was accepted in 19 days.

Plans Approved.

Plans submitted by the G.T.R. of a railway siding crossing at Rink Street were approved by the committee.

AT THE THEATRES

GRAND —To-night, first public showing in Canada of "The Lone Wolf's Daughter."

ALLEN—Mr. and Mrs. Carter De Haven in "Twin Beds."

EMPIRE—Conway Tearle in "Society Snobs."

REGENT—Bryant Washburn in "The Sins of St. Athony."

Is "The Devil" Fact or Fiction?

LEACOCK WILL ENTER BATTLE AGAINST DRYS

ON SATURDAY NIGHT WILL ADDRESS MEETING IN TORONTO IN INTERESTS OF LIBERTY LEAGUE.

FORMS COUNTER MOVE

TORONTO, March 30.—(Canadian Press).—The local branch of the Citizens' Liberty League is countering the movement of the Ontario Referendum Committee for the education of voters through the medium of a series of meetings to discuss the issue to be presented to the electors of Ontario on April 18 regarding the importation of liquors into the province. On Saturday night under the auspices of the Liberty League, Professor Leacock, of McGill University, will deliver an address on the subject of "The Case Against the Referendum."

COL. THOMPSON URGES CHANGE PENSION ACT

CHAIRMAN OF PENSION BOARD WOULD WIDEN SCOPE OF REGULATIONS.

OTTAWA, March 30.—(Canadian Press.)— Amendments to the Pensions Act, widening the scope of the regulations under which pensions could be paid to widows and children of soldiers, were recommended to the Parliament Committee on Soldiers' Civil Re-establishment this morning by Col. John Thompson, chairman of the Board of Pension Commissioners. The amendments provided that pensions should be made payable to dependent children and widows in event of a soldier dying of disabilities not attributable to war services and within a five year period from the date of the discharge.

At the session this afternoon, a Hamilton delegate outlined a scheme for settling tuberculosis patients in the Dundas Valley and stated that land had already been secured for this purpose. He proposed that the patients should secure money for house construction from the Ontario government and establish a workshop where patients could work under medical supervision and earn their living.

CAPT. GALBRAITH KILLED WHEN CAR UPSET AT BORDEN

WAS ONE OF CANADA'S FOREMOST AVIATORS.

OTTAWA, March 30.—(Canadian Press.) — Captain Murray B. Galbraith, M.C., D.S.O., one of Canada's foremost aviators, a native of Carleton Place, was instantly killed last night, when an automobile which he was driving overturned at Camp Borden

GREEK REAR GUARD ENGAGED IN SKIRMISHES

CONSTANTINOPLE, March 30. —(Canadian Press.)— Greek forces on the northern front in Asia Minor are engaged in rear guard skirmishes with the Turks, it is said in advices received here. The Greeks marched into Eski-Shehr on Monday night.

DISCOUNT ON CANADIAN DOLLAR ..... 11 1-4 CENTS

DON'T FORGET THE AT HOME OF THE IMMACULATE CONCEPTION HOLY NAME SOCIETY TONIGHT, WEDNESDAY, MARCH 30TH, IN THEIR HALL, MARK STREET, EAST CITY. 1d-75

NOTICE.
PERSONS READING THIS ITEM WILL FIND A TREAT IN STORE FOR THEM IN ATTENDING THE ST. JOHN'S MINSTRELS IN ST. JOHN'S CHURCH LECTURE HALL, APRIL 7TH AND 8TH. ADMISSION 50c. 1921

PLAN TO TAKE FURTHER STEPS AGAINST HUNS?

PARIS REPORT SAYS THAT THE BRITISH LEADERS CONFERRED LAST NIGHT ON THIS MATTER IN LONDON.

IS NOT CONFIRMED

PARIS, March 30. —(Canadian Press).—A London despatch to Petit Parisien says that Lloyd George, Sir Laming Worthington Evans and Field Marshal Wilson held a conference last evening, and it is believed in London that the question discussed was the extension of military penalties upon Germany as a result of her refusal to pay twelve billion marks in reparations before May 1 as demanded by the Reparations Commission.

POSTAL EMPLOYEES SAY BONUS NEEDED

PROTEST AGAINST GOVERNMENT'S ANNOUNCEMENT TO MAKE 25 PER CENT. CUT.

Requesting the Government to continue this year the bonus paid to Civil Service employees to meet the high cost of living during the war, the Peterborough Postal Employees have forwarded their protest to the Government's announced intention of reducing the bonus twenty-five per cent. immediately. From all over Canada the branches of the Civil Service have sent telegrams to Premier Meighen, urging that the bonus be paid in full this year. They plead that although there have been a few reductions in the cost of living the price movement has not yet become extensive enough to warrant the proposed cut of twenty-five per cent. The bonus to married men has been $420 a year. Some of the Post Office employees who are approaching the maximum salary and receiving increases that will eventually bring them to the prescribed limit will be hard hit by the withholding of part of the bonus, it is said. The annual increase of these men is $120, but if $105 is taken off their bonus they will get an increase for the year of only $5. The Civil Service staffs hope that their request will be granted and that the H.C.L. bonus will not be reduced this year.

REDUCE PRICE OF RESTAURANT EGGS

HEAVY PRODUCTION AND LOW PRICE REFLECTED ON BILL OF FARE.

The recent long decline in the price of eggs has re-acted in the restaurants to the benefit of the consumer. Paul Sariotis, of the Home Lunch, has revised the list of all egg dishes, including "ham and," omelettes, plain and variegated, sandwiches, western and otherwise, and has clipped five cents off the old prices. The other plain sandwiches have been reduced to the same basis of ten cents instead of fifteen, Westerns are 15c, Club House 35c, ham 10c, ham and egg sandwiches 15c and so on. The industry of the egg producers has been cordially welcomed by housewives, and is none the less gratifying to those who snatch a sandwich and glass of milk for lunch.

LAKE FREE OF ICE.

Residents at Harwood report Rice Lake entirely free of ice. They expect to see the steamer making its initial trip from Peterborough on Saturday.

The Daylight Saving By-law Presented to Ratepayers April 6

TAKES BROTHER'S PLACE IN PRISON

.....COLUMBUS, O., March 30.—"I am my brother's keeper," is the feeling of the brother of James Connors, penitentiary prisoner, who recently walked away from the prison farm at London.

The brother has offered Warden Thomas to serve until Connors is apprehended, if that will mitigate the latter's punishment.

HITCH IN THE ARBITRATION

PROCEEDINGS IN CONNECTION WITH LOSSES ON CANADIAN BACON WILL BE DELAYED FOR SOME TIME.

ARE TO BE PRIVATE

LONDON, March 30.—(Canadian Press).—Arbitration proceedings in connection with the losses on Canadian bacon exported to England under contract with the British Food Ministry during the closing months of last year will not be commenced for some time, it is now stated. Representatives of leading Canadian interests concerned have arrived here, but it has not yet been settled whether the Arbitration Tribunal will sit in London or Liverpool. The proceedings will be private.

THE COMMITTEE'S REPORT ADOPTED

D. G. MALONEY WILL TAKE OVER THE MARKET.

When he recommended the adoption of the Property committee's report to the Council last night, Ald. Jones moved that the recommendation of D. G. Maloney as market clerk be rescinded and Walter Fisher appointed. "I would sooner see Mr. Fisher there in the interests of the city. I have nothing against Mr. Maloney, but you know the trouble we have had this year and we know Mr. Fisher was a good man.

"I don't see any use in calling for tenders and then going back on them," asid Ald. Hamilton.

The vote of the Council split even on Ald. Jones' motion, accepting Mr. Fisher's tender, and Ald. Hamilton's amendment that the report be adopted as read.

The vote was—For motion, Jones, Turner, Whitehouse and Morrison. For amendment, Hamilton, Gainey, Crowe and Phelan. The Mayor voted for the amendment, confirming Mr. Maloney's appointment.

REFERENDUM MEETINGS

For this week—

Friday evening at 8 o'clock in the Y.M.C.A. meeting of Referendum Executive

Thursday afternoon at 3 o'clock, a special meeting for the ladies of the West Ward in Trinity S.S. Hall.

Wednesday at 3 o'clock, W.C.T.U. meeting at the Y.W.C.A.

Wednesday evening at 8 o'clock, union meeting of Knox Presbyterian St. James Methodist and Park Street Baptist churches at Park Street S. S. All welcome.

2d-75

VOTE ON DAYLIGHT SAVING WILL BE SIMULTANEOUS WITH THAT ON THE STORM DRAIN BY-LAW.

FURTHER PAVING WORK

Three by-laws were introduced and passed by the City Council at its meeting last night. A by-law to authorize the construction of sewers on George street between Westcott and Romaine street, on Olive avenue from Perry to the end of the street and on Smith street from Stewart to Reid street, was passed.

Daylight Saving.

A by-law to take a vote of the electors on April 6 on daylight saving was introduced by Ald. Gainey and passed. No dates were mentioned in the by-law.

The question asked will be: "Are you in favour of daylight saving or not?"

Ald. Hamilton introduced a by-law to repeal the present by-law governing holidays and the salaries of the fire department to take effect on May 2.

Ald. Turner was the seconder.

Ald. Crowe could not conceive in legislation being passed by the provincial government that would make it impossible to reduce the firemen's salaries, but the City Solicitor assured him that if the bill was adopted the results would be as outlined. "If no salaries are fixed at that date you can fix them for yourselves later. This by-law will protect you to a certain extent."

A Safeguard.

Ald. Whitehouse—"I understand Ald. Hamilton's by-law is to safeguard ourselves."

"The only thing we can do is to protect ourselves," said Ald. Jones.

"It won't do any harm as far as I can see," said Ald. Crowe.

The by-law was passed.

Another by-law appointing James Middleton assistant city assessor, was laid over.

Permission to Install Gas Tank.

Applications were received by the Council last night from the Auto Repair Co., Charlotte street, J. E. A. Fitzgerald, Brock street, and H. W. Gray, Charlotte street, for permission to install gasoline tanks. After considerable discussion permission was given.

Machine Gunners Get German Guns.

Major Leonard Fraser, O. C. the 3rd Machine Gun Company, wrote the Council asking that the four captured German machine guns and ammunition boxes allotted to Peterborough be given to the company for purposes of instruction.

The request was complied with on motion of Ald. Crowe, seconded by Ald. Jones, the guns to be turned over to them subject to the terms imposed on the city.

Grant Billiard License.

A billiard license was granted to A. King.

Back Pay Due.

A motion was passed drawing the Russell-Townsend Company's attention to the back pay due the laborers on the bridge and the chairman of the special bridge committee, Ald. Hamilton, was instructed to see that this matter was settled.

Will Report on Application.

In the future all applications to have trees removed or any application referring to the streets will be reported on by the City Engineer by a motion of Ald. Hamilton's, seconded by Ald. Jones last night.

Temporary Finances.

The City Treasurer was authorized to make arrangements with the Bank of Montreal for such funds as are necessary before the taxes are received.

Complaints.

Ald. Gainey complained of tin cans and garbage being dumped into the ditch on Concession street in front of E. Courtney's house. City Engineer Parsons promised to look after this as he did a complaint by Ald. Crowe that the surface drain on McDonnel street from Park street to the boundary was not large enough.

THE PETERBOROUGH MALE VOICE CHOIR.

CONCERT TICKETS

For 5th APRIL

— ARE SELLING FAST—GET YOURS NOW —

These Tickets can be Exchanged at the Grand Opera House on FRIDAY, 1st April—the Advance Sale Date.

PRICES OF TICKETS ..... $1.00 and 75c

—and they can be had at Bond's Drug Store, George George Street, Sutcliffe's Barber Shop, Charlotte Street, and from Members of the Choir. **GET TICKETS NOW.**

Referendum--Important

Is YOUR Name on the Voters List?

Saturday is the Last Day to Put It On.

Complete VOTERS' LISTS of all Names now on, LIVING NORTH OF McDONNEL STREET, can be seen at Kernighan's Grocery, Antrim and George Streets, or at the Y.M.C.A. Building.

If you live North of McDonnel Street, see if your Name is on these Lists—if not, you need to go personally to Mr. Strickland's Office in Crown Building, Hunter Street, provided your Name starts with Letter A to M—and to Mr. Widdifield's Office in Bank of Commerce Building if your Name starts with N to Z and have them put on.

Office Hours from 10 to 12 a.m. and 2 to 5 p.m. Any Day—This Week Only

Every Man or Woman of 21 years or over is entitled to Vote.

NORTH WARDERS! See that you get your Names on the Lists. It's up to YOU, as no one else can put your Name there.

NORTH WARD REFERENDUM COMMITTEE.

The Motor Show Microbe

Volume 2. No. 4 Daily Motto "Let's Go." EXTRA

The Microbe's Condensed Ad. Section—

WANTED—5,000 People to Attend Every Session of Peterborough Motor Show.

WANTED—One sound reason why Every Man, Woman, and Child in Peterborough should not be behind the Peterborough Health Association. Liberal Reward for information urgently needed. Write Disease, Illness & Company.

PROBS.—Warm and Bright for Every Sick Child in Peterborough if the Motor Show is a Success.

Whether you own a motor car, hope to own one, or never want to own one, there will be something to interest you at the MOTOR SHOW, and you will be helping to smooth the path of the sick and suffering.

TALK MOTOR SHOW EVERYWHERE—It is a Great Cause!

NO PARADE ON WEDNESDAY. CONCERT POSTPONED TO APRIL 6TH. LEON FRAZER, MAJOR, O.C. NO. 3 COMPANY.

2d-75

HELP WANTED—Male

LEARN BARBER TRADE — Few weeks required, positions secured. Write for catalogue and full particulars. Moler Barber College, 198 Queen East, Toronto. 52d 117 259

STOCK SALESMAN — WANTED Industrial stock salesman in your city, must have good personality, and able to furnish references; liberal commission. A real money maker. P. Cochrane, Prince George Hotel, Toronto. 2d76 9547

WANTED — YOUNG MEN (2) to travel with manager, selling experience not necessary as we train our men. Honesty and ambition quickly recognized. Apply between 7 p.m. and 8 p.m. to Mr. N. J. Turgeon, 190 Brock street. 6d75 9443

WANTED — APPLICANTS FOR coming vacancies Customs, Inland Revenue, Railway Mail, Post Office, Inspectors: Dairy Products, Immigration, Factories, Weights and Measures; should get ready now. Particulars free. Canadian Civil Service Institute, Box 595, Toronto. 5d78 9532

SALESMAN—A SELF-RESPECTing salesman, whose ambition is beyond his present place, might find more congenial employment with us and at same time double his income. We require a man of clean character; sound in mind and body of strong personality, who would appreciate a life's job with a fast growing concern where industry would be rewarded with far above average earnings; married man preferred. Apply J. A Sollitt, 204 Barrie Building. 6d 75 9453

FOR RENT

FOR RENT—HEATED OFFICE on George street. Immediate possession. Apply 437 George street.

STORE TO RENT AND BUSINESS for sale. Apply 217½ Charlotte street. 5d78 454

TO RENT — ROOM FOR TWO cars in comfortable garage. Apply 217 Rubidge street. 3d77 9533

TO RENT — FURNISHED BEDroom, gentleman preferred, Apply 560 Water street. 3d75 9504

TO RENT — 5 ROOMED HEATed apartment ,vacated April 1st. Apply Examiner for address. 3d79 9545

TO RENT — ROOM AND BOARD with use of phone; gentleman preferred. Apply 386 Stewart street. 3d75 425

FOR RENT—HEATED ROOMS in Bank of Commerce Building Suitable for a bachelor. Apply 437 George street. dtf 3686

FOR RENT—HEATED OFFICE in Bank of Commerce Building, Immediate possession. Apply 437 George street. tf 2801

TO RENT—WARM FURNISHED front room with board ,all conveniences; hot and cold water. Central. Apply at the Examiner for address. 3d75 416

GARAGES FOR RENT—1 SPLENdid brick garage, 1 good frame garage; both on Gilmour street. Apply to G. Walter Greene, phone 92; evenings 1192. 3d76 464

TO RENT — TWO FURNISHED rooms, suitable for light housekeeping, with use of phone Apply 474 George street. 3d75 9506

TO RENT—TWO FURNISHED rooms for light housekeeping. Apply at Examiner for address. 3d76 9521

FIVE ROOMED APARTMENT — all modern conveniences, to rent, furnished, for 5 or 6 months, to couple without children. Apply in mornings to Charlbond Apt. B. 3d m w f 9510

TO RENT—6 ROOMED HOUSE with garden, telephone and rural mail route. Plenty of work. $30 per month. Call between 5 and 6. Apply at Examiner for address. 3d76 9529

HOUSES, REAL ESTATE

FOR SALE—2 40 FT. LOTS ON north side of Morrow street — beautiful location; will accept $7 per foot for cash. Apply 57 Aylmer street 3d76 450

FOR SALE—5 ROOMED HOUSE— Just right for 2; three minutes walk from C. G. E. Snap for quick Sale, $500. Other good bargains. Apply James Deline, St. Mary Street, Brownton. 3d76 9526

FOR SALE — 6 ROOM HOUSE with all conveniences, wood shed and garage, in first class condition. Close to the car line. Apply 546 Chamberlen street. 6d78 9496

TWO FIRST CLASS 7 ROOM houses white brick for sale, west end, light, gas, water, closet sewer connection. Apply Examiner for address. 26d 06 370

FOR SALE — GOOD SIX roomed brick house with full plumbing one block east of C.G.E. at low price, on easy terms. Apply 293 Dalhousie. 'Phone 273J. 6d 76 9472

FOR SALE—8 ROOM SOLID brick house ,fully modern, attic and garage; west end. No agents. Phone 1365M. 3d76 9530

FOR SALE — TWO STOREY frame house, East City. Apply 407 Murray street. 12d 79 9300

FOR SALE — UP TO DATE 8-roomed house, 8 acres of land, berry bushes, fruit trees, stable, hen house, driving shed and garage. Apply 120 Angeline Street, Lindsay. Telephone 402J. 6d79 9516

FOR SALE—7 ROOMED HOUSE— with light and water, and a large lot containing a stable, and garden with berry bushes ,in East City. Price $3500. Apply Examiner for address. 3d76 9526

NOTICE

WEST END BARBER SHOP AT 467 Elm street. Pre-War Prices. 26d 76 9042

NOTICE—MR. E. LOVELL WILL not be responsible for any debts contracted in his name after this date (March 25th) without his written order. 3d75 9489

WORK WANTED

WELL DIGGING — SPRINGS found. Water guaranteed. Elliott and Knapp. 'Phone 1188W, or call 496 Cambridge street, 12d 81 341

TWO GIRLS (SISTERS) WANT work in store, grocery or confectionery preferred. Steady, willing to learn. Address at Examiner office. 3d77 477

IF YOU WANT YOUR CELLAR dug and put cement floor, sewer connection dug from the street line to your house. If your sewer is plugged or any kind of work around the house. 'Phone 337J. o. 543 Elm street. 3d77 9540

FOR SALE

FOR SALE—EIGHT BREEDING ewes, 5 years old. Apply Examiner for address. 6d79 1w 9497

FOR SALE—EDISON DIAMOND Disc phonograph. Practically new. Montague, 474 Gilmour Street. 6d79 9531

TAXI AND AUTO LIVERY FOR sale. Apply Box 9520 Examiner. 3d76 9520

FOR SALE—A QUANTITY OF earth for filling, delivered. Phone 574J. 3d76 9528

FOR SALE—3 BICYCLES, 1 GIRL'S spring. Apply 223 Euclid avenue. 3d76 467

FOR SALE—A DRIVING OUTFIT in good condition. Apply 173 Park street . 3d75 9492

FOR SALE—ONE SOLID QUARter cut oak dresser; large bevelled plate glass mirror. Apply 168 McDonnel street. 3d77 9548

FOR SALE—1 BAR ACCOUNT register; baby carriage; one hall hanging lamp. Apply 6 Aylmer St. 3d76 456

FOR SALE—1 THREE BURNER gas range, 1 Kiddie Koop, 1 Veranda gate. Apply 172 Dufferin St., East City. 6d78 9512

SECOND HAND BICYCLE FOR sale. Suit man for work. Apply Examiner for address .3d75 9511

FOR SALE — RUBBER TIRED top buggy, one three quarter gents top buggy, steel tired, both in A1 condition. Apply 69 Hunter street East. 2d76 9541

FOR SALE — NATIONAL CASH register, good as new, registers 1c to $100; also printing apparatus, in perfect condition. Apply 392 George. 3d75 451

FOR SALE — OAK DAVENPORT (solid leather cushions); oak sideboard. Solid walnut extension table. Apply Examiner for address. 3d77 9534

FOR SALE—AN ELECTRIC HAIR drier as good as new, with hot and cold air attachment; also guitar and ukulele, with cases. Apply to-night at King George Hotel to Mrs. H. Johnston. 2d75 462

FOR SALE—1 YOUNG TEAM OF horses, weight 2700 lbs. Must be sold at once; complete with harness and wagon, etc. Phone 1422W. 2d75 465

FOR SALE—HIGH GRADE PHONograph with records used only a short time. No reasonable offer refused. Apply 625 Aylmer St. 3d75 9509

FOR SALE—1 UPRIGHT HEINTZcan Piano, slightly used, for sale cheap; good reason for selling. Apply 149 Lake street. 3d75 9508

HOUSEHOLD FURNITURE FOR sale, suitable for anyone just starting housekeeping. Apply Box 9481 Examiner. 6d77 9481

FOR SALE—SHORT HORN BULL Red Chief 138990, 14 months old. Apply J. E. Dixon, R. R. 8, Keene Road, 7 miles from Peterboro. 6d77 9474

I HAVE BEAUTIFUL FIRST quality switches at very reasonable prices. Bring your combings. Mrs. R. Leonard, 215 Carlisle Ave. 6d77 9484

STRAWBERRY PLANTS—SENAtor Dunlop, and Glen Mary, from last season's planting. 80c per 100, $6.00 per 1000, cash with order.—George A. Barrie, Birdsall's. 6d77 409

R. R. NON-GLARE LENS—APproved by Provincial authorities, one pair, any size, parcel post any part Ontario, $1.25. Lincoln Art Glass, St. Catharines. 15d 81 9349

FOR SALE—INTERNATIONAL 8 H.P. gasoline engine with sawing attachment, good as new; also cedar fence posts. Apply to Wm. Paul, Smith township, or phone 123 ring 3. 6d78 9494

MARKET AUCTION — SATURday 11 a.m., on the market square, I will sell a good farm wagon and hay rack, top buggy and iron harrows; set team harness with breeching. W. J. Hancock, Auct. 3d77 9550

FOR SALE—ONE REGISTERED Percheron Stallion, grey, rising 3 years; inspected and enrolled; one registered Percheron stallion rising 2 years, black. Apply Wm. Roberts and Sons, Beavermead Farm, Peterboro. 6d80 485

FOR SALE — MOTOR BOAT — 21 ft. cedar hull, 8 horse power; 3-way clutch; all accessories, including large headlight and magneto. Twelve miles per hour. This boat is as good as new. Reasonable offer accepted. Phone 1235M. Or apply Art Brown, Rye's. 3d77 472

BABY CARRIAGES, Etc.

FOR SALE—A BROWN WICKER baby carriage, in good condition. Apply 311 Louis street. 3d72 9544

FOR SALE — WHITE WICKER baby carriage in good condition. Apply 585 Aylmer street. Phone 1682. 3d75 446

FOR SALE — WHITE WICKER baby carriage, white gear, in first class condition. Apply 559 Patterson street. 3d77 9536

AUTOS FOR SALE

MAXWELL CAR FOR SALE AT reasonable price. Phone 1525W. 3d74 9353

FOR SALE—1916 MODEL FORD car. Apply 75 Park street South. 3d77 9543

FOR SALE — 1 6 CYLINDER McLaughlin-Buick 1920 car; used five months, in good condition. Apply at 349 George street. 6d78 431

FORD OWNERS AND GARAGE Proprietors—Repair parts for your Ford cars, as good as new and at exactly half list prices; carefully overhauled by experts, repainted and ready to put on car. Large stock, prompt service. Write for list. Morley and Sons, 62 Richmond East, Toronto. 12d86 2w 15 480

POULTRY AND EGGS

FOR SALE—2 ROOSTERS, 1 RED, and 1 Rock. 216 Woodbine Ave, East City. 3d76 9522

FOR SALE — HATCHING EGGS Barred Plymouth Rocks, Guild's Bred-to-lay strain. 348 Charlotte street. 26d 94 317

FOR SALE — 18 BRED TO LAY White Leghorn Hens and 5 Road Island Red pullets. Apply 192 Dublin street. 3d77 483

FOR SALE BRED TO LAY BARred Rock settings of 13 $1.00. Apply Wm. G. Henderson, R. R. No. 7, Peterboro, or 'Phone 18 R 1-3, Otonabee. m w f 93 9378

LIVE POULTRY WANTED, high price paid. Call 771 and we will call for it. Atkins, 510 Elm street. 26d 81 9134

FOR SALE — HATCHING EGGS from Blue Andalusains, Black Leghorns, Barred Rocks and White Wyandottes. Apply S. E. Moncrief. Phone 607J. 26d98 434

FOR SALE — 3 S. C. WHITE LEGhorn cockerels; two Ferris 300 egg strain, 1 Linscott's. Apply S. H. Long, 458 Driscoll Terrace. 3d75 9507

FOR SALE—SETTING HENS—APply at Examiner for address. 3d75 9505

FOR SALE — 30 ANCONA HENS and two male birds; Shepherd and Guy's strain exhibition fowl; also a few settings of Ancona eggs. Apply 199 Simcoe Street. 6d79 459

FOR SALE, BABY CHICKS FROM Ferris 265-300 Egg Strain, 30c each. hatching eggs, same strain, $2 and $2.50 per 15; also pullets for sale. F. Holmes, 116 Hiliard Street. Phone 1494W 6d79 470

FOR SALE—1 PAIR OF YOUNG bronze turkeys. G. A. Wood, Monaghan Road. Phone 1W. 2d75 469

FOR SALE — HATCHING EGGS from bred to lay White Wyandottes and S.C. W. Leghorns, $2.50 per setting of 15. G. A. Wood, Monaghan Road. Phone 1W. 6d79 468

WANTED

WANTED—AN INVALID WHEEL chair in good condition. Apply box 418 Examiner. 3d75 418

WANTED TO BUY — A BRICK house in East City, with conveniences. Write 533 Armour Road. 3d77 9552

WANTED TO PURCHASE — 5 OR 6 roomed brick house, modern; central. Particulars and terms, Box 9539 Examiner. 3d77 9538

WANTED—BY YOUNG LADY — room and board with private family, central. Apply Box 9488 Examiner. 3d75 9488

WANTED—ANY KIND SECOnd hand household furniture for cash. Also carpenter bench and tools. 390 Queen St. 26d 76 9045

WANTED TO RENT—A 6 OR 7 roomed house, central; can take immediate possession; steady tenant; preferably in north end. Phone 1106J. 3d77 9549

ROOM AND BOARD WANTED with the use of telephone, in private family; near street car line. Apply with particulars to Box 457, Examiner office. 3d76 457

WANTED TO RENT—A SMALL house or apartments, by a young couple; immediate possession. Apply Examiner for address. 3d77 9546

WANTED — PUPILS LEAVING school to fit themselves as Retail Bookkeepers. Our complete Courses will give you a paying position in 5 weeks' spare time study at home. Write to-day for our free booklet. Toronto Business Training Institute, Dept. C., 601 Kent Bldg., Toronto, Ont. 26d 99 441

WANTED — WOOD SAW AND frame. Apply at Examner for address. 3d76 9518

WANTED — BY MAY 15TH BY the Peterboro Golf and Country Club, steward to take charge of club house and furnish meals; would preferably have married couple, between them to do the cooking, waiting, etc.; good wages paid to competent parties, who must when applying supply satisfactory references as to character and ability Rooms at Club House. Answer Secretary, The Peterboro Golf and Country Club. 3d76 444

COUNCIL PLANS NEW PAVEMENTS

WORK FOR THE UNEMPLOYED—START ON GEORGE STREET SOUTH.

The Council last night had a prolonged discussion on street paving, and Ald. Crowe, who took a leading part in urging speedy action to give the unemployed work, moved, seconded by Ald. Jones, that notice be given the ratepayers of the intention of the Council to pave George Street, from the C.P.R. to Romaine Street, Water Street, from Brock to Dublin Street, and McDonnel Street, from Aylmer to Reid. The motion passed, the Council being unanimously in favor of carrying on considerable paving this year.

Work Laid Over.

Ald. Whitehouse first brought up the matter. The Hydro - Electric Commission, he said, understood last year the city intended paving from the C.P.R. to Romaine Street, and went ahead with their part of the work. "I would like to know what the city is going to do in this matter?"

Concrete Paving.

"I think we ought to put down concrete," said Ald. Morrison. Ald. Phelan said that he believed concrete paving would be the most economical and satisfactory kind of paving. "It also gives local labor employment, for it does not take experts to lay it. I would strongly favor putting down cement."

"I'm convinced concrete paving is the best," declared Mayor McIntyre. In fact, nearly all the Council spoke in favor of a concrete paving programme by the city this year.

"There are arguments for and against all kinds of pavements," said R. H. Parsons, City Engineer. "There is no question at all that there are many things in favor of concrete, but I don't think where there is heavy traffic it will stand up like asphalt. People also think anyone can put down cement, which is entirely wrong. Concrete is the cheapest form of permanent pavement, and although in some places where there is a poor bottom, in Peterborough, with well-drained subsoil, he believed it would be very satisfactory if a two-layer top was put on." Mr. Parsons said it would take some time to prepare a report on the paving.

Ald. Whitehouse said the streets heretofore mentioned were the only ones with proper sewer connections ready to be paved.

Council Enthusiastic.

"I think calling for tenders is better than the city doing the work," said Ald. Phelan. "Why couldn't Mr. Parsons be preparing other streets for paving while we do these?" was Ald. Phelan's ambitious shot at the Council.

Mayor McIntyre was also in favor of going ahead with extensive paving. Around his section he believed the people wanted the pavement. He for one was prepared to pay for it. Ald. Crowe's motion was passed, the forerunner of definite action by the Council in the near future.

Weigh Fowl.

Ald. Jos. Crowe gave notice to the Council last night of a motion to require all fowl on the market to be sold by weight and to have a tag showing such weight tied on the poultry. Ald. Crowe said in other places this system had proved satisfactory and eliminated any possibility of an unfair bargain.

Last Night's Council.

Mayor McIntyre presided at last night's Council meeting. Other members present were: Aldermen Phelan, Jones, Whitehouse, Morrison, Gainey, Turner, Crowe and Hamilton.

WINDOW CLEANING

DROP A CARD TO W. FOSTER, city, Window Cleaner, 402 Monaghan Road, opposite Queen Mary School. 26d 94 9420

BOARDERS WANTED

WANTED — TWO MEN TO board and room together; two minutes walk to the C. G. E. Apply 283 Townsend street. 6d76 9454

TWO MEN BOARDERS WANTed, near the C.G.E. Apply at the Examiner for address. 3d76 9523

HELP WANTED—Female

WANTED—DINING ROOM GIRL and housemaid. Apply at Montgomery House . 3d75 420

WANTED — AN AGED LADY for housekeeping. Apply 690 Ross street, call between 6 and 7 evenings. 3d 90 9380

WANTED — HOUSEKEEPER for country home. Apply Geo. Smithson, R. R No. 1, South Monaghan. 6d 76 9465

WANTED—EXPERIENCED MAID for general housework. Apply W. H. Taylor ,144 Hunter street. 3d75 433

WANTED AT ONCE—READY-TOwear saleslady, temporary position at present, possibly permanent. — Barries, Limtied. 3d75 430

WANTED — WOMAN ONE OR two days a week preferably living in north end. Mrs. Hamilton, 805 George street. Phone 949M evenings. 3d77 9551

GOOD WAGES FOR HOME work. We need you to make socks on the fast, easily learned Auto Knitter; experience unnecessary; distance immaterial; positively no canvassing; yarn supplied; particulars 3c stamp. Department 8C. Auto Knitter Co., Toronto. 2d30 1 9553

LOST

LOST BETWEEN 424 LONDON street and Homewood avenue, a flute; finder please phone 1652W and be rewarded. 3d77 9539

WILL THE LITTLE GIRL WHO found wreath of fruit and flowers in Woolworth's store on Saturay, kindly leave the same at the Examiner office and oblige. 3755 9490

LOST—A PURSE WITH 2 $10.00 bills, and small change, between Simcoe and George street, on Saturday, or in some of the stores. Finder please leave at the Examiner office. 3d75 9495

LOST — HOUND DOG, BLACK white and tan, slightly speckled; answers to the name of Ponto. Any person found harboring this dog will be prosecuted to the full extent of the law. Please notify George Graham, Empress Hotel. 3d75 417

LOST—HOUND BITCH, WHITE, tan and black marking, lost between Warsaw and Peterboro on the Warsaw Road about 3 weeks ago. Finder notify. Reward. — Windsor Hotel, Peterboro. 3d75 9515

LOST — A DUNLOP TRACTION Cord tire rimmed between Young's Point and Mount Julian on Saturday night. Finder please return to Fontaine's Livery, Hunter Street. 3d76 439

LOST ON SUNDAY NIGHT — AN opossum cuff. Finder leave at the Examner. 3d76 9517

LOST ON TUESDAY AFTERnoon between St. Joseph's Hospital and the new bridge, a black leather hand bag, containing small change and bunch of keys. Finder please leave at Examiner; suitable reward. 3d77 484

NOTICE OF APPLICATION FOR DIVORCE.

NOTICE is hereby given that John Wilson of the Township of Douro, in the County of Peterborough, in the Province of Ontario, farmer, who is now known as John James Wilson, and resides in the City of Toronto, in the County of York, in the said Province of Ontario, will apply to the Parliament of Canada at the next session thereof for a Bill of Divorce from his wife, Mary, sometimes called Minnie Angela Wilson, formerly residing in the said Township of Douro, but presently residing in the said City of Toronto, on the ground of adultery.

DATED at Toronto, in the Province of Ontario, this twenty-second day of December, 1920.

WILLIAM W. VICKERS,
114 King St. West, Toronto,
Solicitor for the Applicant

Reliable Used Cars
FOR SALE—BARGAIN PRICES

1918 FORD TOURING—With 1921 body, top and windshield; new good tired; thoroughly overhauled.
1918 FORD TOURING—Newly painted and remodeled.
RUSSELL 2-TON SMITH FORM TRUCK—Very powerful. Will be sold very cheap this week.
1917 FORD TOURING—With storage battery, lights and latest style body. Good in every way.
1919 CHEVROLET ROADSTER—Some extras. This is good buying for some one.
1916 CHEVROLET TOURING—Newly overhauled and painted. Make a bid on this.
1920 GRAY-DORT SPECIAL—Like new. Fully guaranteed. Customer is taking a closed car.
1918 FORD TON TRUCK—Worm drive. Guaranteed good condition. Complete with seat, top and platform.
1919 FORD TOURING—With genuine Ford starter; good.
1920 FORD COUPE—Dandy shape; new wheels, new tires and tubes. Just ready to leave our paint shop.
1923 FORD TOURING—Very good. Very low price.
1917 CHALMERS TOURING—Dandy appearance and good mechanical condition. Will take smaller car in part pay if necessary.
1919 FORD SEDAN—Genuine Ford starter. Good appearance. This is good buying.
1919 CHEVROLET TOURING—With license. Good condition.
1920 FORD TOURING—Complete, with genuine Ford starter. A real bargain.
FORD ONE-TON SMITH FORM-A-TRUCK—Good condition. New freight body and cab.
OVERLAND CHASSIS ENGINE—Good. Will be sold for $100.00. Some tires with it. Would make a good power engine.
OVERLAND TOURING—Our customer instructed us to sell it this week at $350.00.
We have other cars not listed. Our line is exceptionally complete.

DUFFUS MOTOR SALES
CORNER OF CHARLOTTE STREET
'Phones—Office 1760, Service and Supply Dept. 1761
BRANCHES—NORWOOD AND MILLBROOK

LADIES' AND GENT'S
SUITS CLEANED
Pressed and Repaired.
Clothing Turned and Altered.
NATHAN GERNSTEIN,
Young Men's Store, 173½ Simcoe St.
m-w-f-102

PUBLIC NOTICE
THE CORPORATION OF THE CITY OF PETERBOROUGH.

PUBLIC NOTICE is hereby given that the Council of the Corporation of the City of Peterborough will, at a meeting to be held on Monday, the 2nd day of May, 1921, at the hour of eight o'clock in the afternoon, in the Council Chambers, in the said City of Peterborough, consider a By-law for closing, stopping up, selling and conveying that part of the highway known as Cambridge Street lying north of McDonnell Street in the City of Peterborough, the description of the said highway to be closed being on file in the office of the Clerk of the said City of Peterborough and there open to inspection by the public.

All persons interested or whose lands might be prejudicially affected by the passing of such proposed By-law are required to attend at the said meeting when they will be heard in person or by counsel or solicitor with reference thereto upon petitioning to be so heard.

Dated this 8th day of March, 1921.

S. R. ARMSTRONG,
City Clerk.

4d-9-16-23-30-42

MEN! YOU CAN SAVE MONEY ON YOUR CLOTHES.
AT ROCKWELL'S. There's a Verdict. Men's and Boys' Suits, Overcoats, Trousers and Bloomers. ROCKWELL.
—Ye Upstairs Clothes Shoppe, 332 1-2 George Street, over P. S. White's Grocery store. mwf

FOR SALE
$3500.00 buys a two storey brick house, situated very centrally; all improvements but furnace; good lot.
$3100.00 buys a good two storey brick, situated on McDonnell street; 7 rooms, two piece bath, good lot.
For inspection and full particulars apply—
J. T. O'CONNELL & CO.
136 HUNTER ST. W. Phone 376

JUNK.
Highest Price Paid for all kinds of Junk, Old Clothes and Boots and Shoes. Highest price paid for Live Poultry.
PETERBOROUGH RAG AND METAL CO., 433 Chambers Street.
W. ROTH, Manager.
Phone 49W and We Will Call.

SIX ROOMED FRAME COTTAGE
on London Street
$1,200. $600 Cash
By
T. WALKER & CO.
163 HUNTER STREET W.
'Phone 1002.

STATEMENT OF A QUESTION TO BE SUBMITTED

The purpose of the proposed question, "ARE YOU IN FAVOR OF DAYLIGHT SAVING TIME FOR 1921?" is to obtain the opinion of the electors as to whether they are in favor or not in favor of the above question.

TAKE NOTICE that the foregoing is a corect statement of the question to be submitted to the votes of the electors on the 8th day of April, 1921, between the hours of nine o'clock in the forenoon and five o'clock in the afternoon at the following places:

Polling Subdivisions Numbers One and and Three—
Place, M. H. Halpin's, 39 George Street..
Deputy Returning Officer, Josiah Robertson.
Polling Subdivisions Numbers Two and Five—
Place, T. J. Murray's, 111 Rubidge street
Deptuy Returning Officer, Wm. Kemp.
Polling Subdivision Number Four—
Place, Fitzpatrick & Geraghty's, 195 Rubidge street.
Deputy Returning Officer, A. Graham.
Polling Subdivisions Numbers Six, Seven, Eight and Nine.
Place, City Hall Chambers.
Deputy Returning Officer, F. Brownscombe.
Polling Subdivisions Numbers Ten and Eleven—
Place, Fitzpatrick & Geraghty's, 356 Charlotte street.
Deputy Returning Officer, A. J. Warne.
Polling Subdivision Number Twelve—
Place, Mrs. Lyle's House, 301 Pearl ave.
Deputy Returning Officer, John Edgar.
Polling Subdivisions Numbers Thirteen and Fourteen—
Place, N. Routley's, 392 Brock street.
Deputy Returning Officer, A. Sawers.
Polling Subdivision Number Fifteen—
Place, J. C. Harison's Store, 724 Water street.
Deputy Returning Officer, James Middleton.
Polling Subdivisions Numbers Sixteen and Seventeen—
Place, Dawson Bros.' store, 559 George street.
Deputy Returning Officer, J. J. Cocks.
Polling Subdivision Number Eighteen—
Place, T. Hooper's store, 601 George St.
Deputy Returning Officer, G. H. Howson.
Polling Subdivision Number Nineteen—
Place, J. T. Braund's, 720 George street.
Deputy Returning Officer, George W. Powell.
Polling Subdivisions Numbers Twenty and Twenty-one—
Place, Mrs. Swanston's House, 46 Hunter street East.
Deputy Returning Officer, John Kerr.
Polling Subdivision Number Twenty-Two—
Place, M. Kylie's House, 558 Rogers St.
Deputy Returning Officer, J. J. Devlin.

And that the 5th day of April, 1921, at ten o'clock in the forenoon at the Clerk's office in the said municipality, has been fixed for the appointment of persons to attend at the polling places and at the final summing up of the votes by the clerk.

S. R. ARMSTRONG,
Clerk

3d30 2 5 476

AFRAID TO EAT MEALS

"Pape's Diapepsin" is the best Antacid and Stomach Regulator known

When your meals don't fit and you feel uncomfortable, when you belch gases, acids, or raise sour, undigested food. When you feel lumps of indigestion pain, heartburn or headache from acidity, just eat a tablet of harmless aid reliable Pape's Diapepsin and the stomach distress is gone.

Millions of people know the magic of Pape's Diapepsin as an antacid. They know that most indigestion and disordered stomach are from acidity. The relief comes quickly to disappointment! Pape's Diapepsin helps regulate your stomach so you can eat favorite foods without fear and a box of these world-famous stomach tablets cost so little at drug stores.

POPE CONCERNED REGARDING IRISH

EXPRESSES CONCERN OVER DEPLORABLE CONDITIONS TO BEV. MANNIX.

ROME, March 30. — (Canadian Press).—Deep concern over the deplorable conditions in Ireland was expressed by Pope Benedict yesterday during his interview with Archbishop Daniel J. Mannix, of Melbourne, Australia, who came to this city from England, where he was in close touch with the Irish situation. The audience, which lasted an hour, was marked by the utmost cordiality.

MURDER SOLDIERS IN PRESENCE OF GIRL COMPANIONS

ONE GIRL FOUGHT FOR COMPANION'S LIFE IN VAIN.

DUBLIN, March 30.—(Canadian Press).—The murders of unarmed soldiers in Cork on the eve of the recent execution of Sinn Feiners were reprisals for the executions, says an official statement contained in a report of military inquests issued yesterday. The reports state that the soldiers in most cases were walking with girls on the outskirts of the city when they were attacked by men, who tore them from the girls and shot them in the presence of the young women, finishing the wounded soldiers off as they lay on the ground. In one case a girl fought vigorously with the raiders for the life of her companion, the reports say.

Captain William Good, a young former army officer, was taken from a carriage and shot dead at Timoleague, County Cork, yesterday. The usual spy notice was affixed to his body. The father of Captain Good was shot dead a fortnight ago.

NOTICE IS HEREBY GIVEN, That a Quarterly Dividend of Three Per Cent. for the Three (3) Months ending 31st March, 1921, has been declared upon the Capital Stock of this Institution, and the same will be Payable at the Offices of the Company in this City on and after the 1st Day of April, 1921.

The Transfer Books will be Closed from the 17th to the 31st instant, both days inclusive.

By order of the Board.

Peterborough, March, 1921.

Toronto Savings & Loan Co
437 GEORGE STREET :: PETERBOROUGH
Office Hours— 9 a.m. to 4 p.m. Saturdays— 9 a.m. to 5 p.m.

THIS EDITION is issued for the benefit of readers who for one reason or another have not been able to get the paper until after the regular publication. It contains all the LOCAL, DISTRICT AND IMPORTANT TELEGRAPH NEWS up to twelve o'clock noon TO-DAY.

The Evening Examiner

MAIL EDITION

PRICE THREE CENTS — PETERBOROUGH, WEDNESDAY, MARCH 30, 1921 — PRICE THREE CENTS

DEVELOPING OF FOREIGN TRADE GOOD

ITALIAN MARKETS OPEN TO CANADA AND PROGRESS ALREADY MADE IN SOUTH AFRICA.

WEST AFRICA NEXT

(Special to The Examiner by Cross-Atlantic News Service.)

LONDON, March 30.—The wonderful increase in the trade between Italy and Canada during the past few years is indicated in a statement made to-day to Cross-Atlantic by W. M. Clark, Canadian Trade Commissioner for the Mediterranean and for Switzerland. The value of exports from Canada to Italy before the war amounted to about half a million dollars, said Mr. Clark, and these have risen until they amount to over fifty-seven million dollars. The Canada Steamships has begun an experimental service direct to Genoa, and if the offerings warrant it, a regular service will be begun between these two ports next month, while it is likely that the Canadian merchant marine will also run between these ports as soon as vessels are available.

"If Canada puts forth the same effort to secure trade in West Africa as she has done in the Commonwealth of South Africa, she will do a surprising amount of business with the Crown colonies of that region." This was the prediction of J. W. Egan, Canadian Trade Commissioner in South Africa, in speaking to a representative of Cross-Atlantic on his return from a tour of investigation into the resources and trade possibilities of the rich dependencies lying north of the Gulf of Guinea. "Few people, even in Canada, have any idea of the wonderful strides that have been taken in the development of trade between South Africa and Canada during the last two years," he continued. "In 1913, before the war, there were fourteen representatives of Canadian firms in South Africa, while to-day there are more than 250. During that time the trade has grown from $30,000,000 to $110,000,000 with every prospect of a record year for the fiscal period that will soon close.'

WHO SHOULD GET THIS COMMUNICATION?

A letter without an envelope or street address has been received at the local post office. It was written at 86 Hudson Road, Plumstead S. E. 18, London, Eng., addressed: "Dear Jim, Flo" and signed "Queen and Fred." The person for whom it is intended may get the letter at the post office.

PROBABILITIES.

Southerly winds, mostly fair and milder.

BRIDES DISAPPEAR DURING HONEYMOON

YOUNGSTOWN, Ohio., March 30.—Mrs. Agnes Hetzell, 18 years of age, and Mrs. Thelma Hetzell, 20, sisters, who recently married Henry and Jacob Hetzell, brothers, of Atlanta, Mich., has mysteriously disapeared, the bridegrooms reported to the local police yesterday. Search for the brides in this city and surrounding towns proved futile.

THE ABOLITION OF CONTROLLER IS UNDER FIRE

FERGUSON CRITICIZES DISMISSAL OF FUEL CONTROLLER AND DEWART ATTACKS FINANCING.

TORONTO, March 30.— (Canadian Press.)—It was explained in the Legislature yesterday that the government had abolished the position of provincial fuel controller because it was unnecessary and that further the Federal authorities had already taken similar steps with regard to its controller.

Conservative Leader Ferguson told the House he was sorry Fuel Controller Harrington had been dismissed. The office was self-sustaining and a very necessary one. The future with regard to the coal supply was none too bright and furnished good reason for continuing the office. Coal prices had taken a tumble at the mines and the present was a good time for an energetic fuel controller to prepare for a reserve supply.

The announcement that the province proposed floating a six million dollar bond issue was referred to by Liberal Leader Dewart, who took the position that the government should, before floating any more loans, take the House into its confidence, by explaining what its financial requirements for the coming fiscal year were. The Provincial Treasurer replied that the government's requirements for the present year would be presented to the House this week. He added that the Hydro would receive $29,000,000 and that the loan would be retired next month. Further details would be found in the promised statement now being prepared.

The Attorney-General's bill for protection of the children of unmarried persons passed the committee stage as did also his measure for the legitimitation of children by subsequent intermarriage of their parents.

The bill permitting appointment of women magistrates was reported.

TWO MONTHS IN JAIL FOR STEALING CHICKENS

BELLEVILLE, March 29.—Convicted of stealing chickens, Max Marcovitch has eben sentenced to two months in jail by Judge Deroche, whie Julian Samuels escaped with a suspended sentence.

JUDGMENT IS RESERVED IN TREES CASE

ACTION BY H. F. ANDREWS AGAINST G. A. ELLIOT FOR DAMAGES ALLEGED DEFICIT ON TRANSACTION.

COUNTER CLAIM

Action for $600 against George A. Elliott of Dummer township, was brought by Haarold F. Andrews, of Asphodel in County Court before Judge Huycke yesterday for an amount alleged to be owing plaintiff on Christmas trees contracted for and delivered in December, 1919.

Counter Claim.

The defendant entered counter claim of about $300, alleging that a contract was made for only one car, not for two cars as plaintiff claims. Subsequently a bargain was made that both parties to the agreement share equally on all shipments.

There was a deficit of approximately $600 on the transaction. It is claimed that the plaintiff should meet his share of this for which Elliott is counter claiming. Plaintiff denied such an agreement.

F. D. Kerr is counsel for plaintiff, E. Gus Porter, K.C., M.P., of Belleville, for defendant.

Venture Unprofitable.

The Christmas tree venture was not profitable because of the high quality trees demanded in Chicago and Toronto. Plaintiff swore that defendant approached him in November, 1919, with a view to his "getting out" and delivering to defendant Christmas trees. Mr. Andrews said it was understood he could sublet the contract to other men. He was to receive 13 1-2 cents a tree, while the sub-contractors were paid 5. All he had to do was to see that the trees were properly delivered. On the one car for Toronto plaintiff said a fifty-fifty agreement was made, but this car failed to net anything after the freight was paid. In spite of determined efforts he could not collect the money alleged owing him he said.

To Mr. Porter he admitted that he got the most of the trees off Mr. Elliott's own property and along the township roads. He had permission to do this he said.

Numerous witnesses were called by plaintiff and defendant.

Judgment was reserved.

EGGS SO CHEAP JAILS GET THEM

SASKATOON, Sask., March 30.—Eggs are selling in the city at 22 1-2 cents a dozen. Travellers report that farmers in country districts are selling them at fifteen cents a dozen. Egg breakfasts are now served to prisoners in the police cells.

HOW TO BEAUTIFY HASTINGS TOWN

LECTURE ON HORTICULTURE ATTRACTS INTEREST—SOCIAL AND PERSONAL HAPPENINGS.

Hastings, March 30. — A large and representative audience assembled in the town hall on Tuesday evening to listen to the address of Mr. Moore of Toronto, on the subject of "How to lay out a Flower Garden." The lecture was made more interesting by the use of views, which showed the right and the wrong ways of laying out a lot. The speaker was certainly a master of his subject and by his enthusiasm lent inspiration to the work in which he is so much interested.

At the close of the address Rev. Fr. Bretherton, president of the Horticultural Society, moved a vote of thanks to the speaker for his excellent address. This was ably seconded by Rev. D. Thomson, and the audience showed their apreciation by a vigorous clapping of hands.

Social Happenings.

A wedding of interest locally was solemnized on Monday at noon at the home of Mrs. S. Carter, Bridge street, when her daughter, Mrs. Mary Buchanan was united in marriage to Mr. Albert Brooks of Hastings. The ceremony was performed by Rev. M. L. Hinton, in the presence of only the immediate relatives of the contracting parties. Mr. and Mrs. Brooks left for a short honeymoon trp after which they will take up their residence in Hastings. Many friends here join in wishing them bon voyage through life.

Personals.

Miss Kathleen Howard of Toronto is holidaying with her parents, Mr. and Mrs. P. Howard.

Arrangements are in progress for an informal dance to be held in the town hall on Friday evening.

Mr. Walter Raycraft is in Rochester where he was called on account of family illness.

Mr. Wall of Peterboro called here yesterday.

Mr. Ed. Barrigan of Peterboro, is visiting friends in town.

Dr. Sutton of Norwood called here on Monday.

Mr. and Mrs. D. Cameron of Birdsal's were in town on Tuesday.

Miss Margaret Walsh is visiting friends in Peterboro.

Mr. Hardell of Peterboro called here on business last Tuesday.

GOVERNMENT MARINE HAS LOST GROUND

BUT HON. C. C. BALLANTYNE CLAIMS YEAR SATISFACTORY CONSIDERING DEPRESSION IN SHIPPING.

EARNINGS $781,400

OTTAWA, March 30.—(Canadian Press.)—Hon. C. C. Ballantyne, Minisetr of Marine, made his annual statement in the House on the year's operation of the Canadian Government merchant marine yesterday. The statement had been eagerly expected since the opening of the session and was followed with the closest attention. It showed that the total net earnings of the vessels in 1920 were $781,400, or an equivalent of 2.3 of the five per cent. interest on their cost. The net profits in 1919 by comparison were $1,406,000.

Mr. Ballantyne emphasized the depression which had fallen on the shipping world, freight rates had fallen heavily. Shipping comanies were faced with the double problem of a smaller cargoe offering and the highest operating costs ever known. Large numbers of British and American ships were lying idle. "Under all these unusual conditions," Mr. Ballantyne observed, "the Canadian government merchant marine may be considered to have had a very satisfactory year."

The government now had 47 vessels in commission and the completion of its programme would see sixty-three ships, with a total of 374,254 dead weight tons. Seven of these had oil fuel installation and thirteen had refrigeration spaces.

Probs

HUNS ADDRESS SECOND APPEAL

GENEVA, March 30.—(Canadian Press). — The League of Nations has received a second protest from Germany, calling attention to the continued occupancy by Allied troops of German territory. The note expresses the hope that Articles 12 and 17 of the peace pact will be applied, according to the preceding note of March 10. The new note is dated March 22, and is signed by Foreign Secretary Simons.

PRISONERS MADE THEIR OWN HOOTCH

WILMINGTON, Del., March 30.—A still was discovered today by Warden Plummer in the kitchen of the Newcastle county workhouse. The warden said he smelled something suspicious, and on inspection found two gallons of grape juice and corn cooking on the stove in the jail kitchen. Where the prisoners obtained the material for their attempt at distilling is a mystery.

GOVERNMENT THE VICTOR IN DIVISION

SPLITTING OF NATIONAL PROGRESSIVES HELPED MEIGHEN TO OBTAIN A MAJORITY OF THIRTY-ONE.

DEMANDED BY-ELECTIONS

OTTAWA, March 30.—(Canadian Press).—After four hours of heated debate the Government at an early hour this morning carried a division with a majority of 31. It arose on an amendment by the leader of the Opposition to a motion to go into supply, the result being: Against the amendment 89, for 58—majority 31. The Liberals voted solidly for the amendment, the Government followers solidly against and the National Progressives split.

It was shortly after the opening of the evening sitting that Mr. King presented his amendment, demanding the immediate holding of by-elections, and for a time so slim was the attendance following the Easter vacation, there was a probability of the amendment being but barely defeated. But as the evening wore along, more and more of the Government supporters appeared, and it became apparent that there was no possibility of a Government defeat. It was a debate of some bitter exchanges of accusations flung from side to side of the House of irony and sarcasm.

PETERBOROUGH PRODUCE MARKETS

GRAIN.		
Fall wheat, bush	$1 80	
Marquis, wheat, bush	1 75	
Spring wheat, bush	1 70	
Bran, wholesale	36 25	
Shorts, wholesale	36 25	
Peas, bush	1 75	
Flour, wholesale	5 35	
Flour, retail	5 85	
Pastry flour, wholesale	5 40	
Oats	45	
Barley, per bush	75	
Buckwheat	75	
VEGETABLES.		
Turnips, peck	20	
Potatoes, wholesale		1 00
Potatoes, bag	1 00	1 25
Potatoes, peck	20	25
Pumpkins	15	
Beets, peck	25	30
Parsnips, peck	30	35
Celery, 15, 20, 30 and 40		
Lettuce	05	
Cabbage, each	10	15
New Cabbage	25	50
Cauliflower, each	35	
Beans, bush	4 00	
Onions, 4 to 6 lbs. for	25	25
Tomatoes, lb	50	
Cucumbers	65	
Horse Radish	15	
Endivel b	50	
Artichokes	25	
Head lettuce	10	25
Sweet Potatoes, lb	50	15
Green Onions		10
Onions, peck	40	
Carrots, peck	30	
Cooking onions, lb	05	
Spanish onions, lb	10	
Radishes	10	
Parsley	05	
Egg Plant	40	50
Spinach	20	
HIDES AND WOOL.		
Cow hides, heavy	04	
Cow hides, light	04½	
Horse hides	2 50	
Calf skins, veal	09	
Calf skins, kip	07	
Sheep skins	50	65
Lamb skins	40	55
Fine wool	15	
Medium wool	12	
Coarse wool	05	05
DAIRY PRODUCTS.		
Creamery butter	58	63
Dairy butter, lb	58	63
Oleomargarine	35	
Eggs, wholesale	32	
Eggs, retail	35	35
Shortening, lb	18	20
Lard, per lb	25	
Cheese, lb	38	40

FRUIT.		
Bananas, dozen	40	60
Navel seedless oranges, dozen	75	80
Florida oranges, dozen	50	60
Lemons, dozen	30	40
Grapefruit, 2, 3 and 4 for	25	
Cocoanuts	15	20
Cranberries, quart	35	
Apples, peck	40	90
B.C. apples, box	4 25	4 50
Spys	8 00	10 00
Russets	6 00	
Greenings	6 00	
Baldwins	6 00	
Rhubarb, per bunch	15	
Smyrna figs, per lb	40	18
Cooking figs, lb	13	
Dates, lb	22	
Mixed nuts	39	
Chestnuts, lb	30	
FISH.		
Steak cod, lb	15	
Salmon snacks, lb	35	
Pink salmon	13	
Oysters, quart	1 50	
Bloaters, each	05	
Red Salmon	25	
Halibut	25	
Smelts	20	25
Lake pike, 15c or 2 lbs. for	25	
Pickerel, 15c or 2 lbs. for	25	
Lake trout	25	
White fish	20	
Haddies	18	
Fillets, lb	25	
Dried herrings, box	35	
HAY.		
Hay, ton	28 00	
Baled	36 00	
MEATS.		
Ducks	45	
Geese	30	
Veal, lb	30	40
Beef, lb	10	40
Chicken, lb	40	45
Live hogs	14 00	14 25
Dressed hogs		23 00
Lamb	30	35
Bacon	55	60
Pork	25	40
Mutton	10	30
Sausages	20	24
HONEY.		
Comb honey, lb	30	40
White clover honey, lb	28	35
Honey, buckwheat, lb	25	
WOOD.		
Mixed wood, cut, cord	13 00	
Hardwood, cut, split cord	15 00	1700

FOR
Satisfactory Work at a
Satisfactory Price Phone ---
Hartshorn Electric
Wiring---Supplies---Repairs
Motor Rewinding
512 Stewart Street, Peterboro, Ont., Phone 979J

CAMPBELLFORD AGRICULTURAL SOCIETY MEETING YESTERDAY

SOCIETY WILL SEEK AN INCREASED GRANT—CAMPBELLFORD NEWS—GOOD PRICES REALIZED AT AUCTION SALE.

CAMPBELLFORD, March 30.—A meeting of the Agricultural Society was held yesterday afternoon with President A. Hume in the chair. The minutes of the last meeting were read by Secretary N. Stone. The members present were: Pres. Hume, Mr. N. Stone, Mr. Henry Watters, Mr. Jas. Runciman, Mr. W. A. Wynn, Mr. T. J. Horkins, Mr. Garnet Purle, Mr. Geo. Vanvolkenburg, Mr. Fred Keller, Mrs. W. A. Wynn, Mrs. T. L. Diamond, Mrs. John Govan.

The revision of the ladies' list was discussed and left in the hands of the lady directors. They are to revise the ladies' work and fine arts department and report at the next meeting.

It was decided that the agricultural ground should not be rented this summer. This was decided for the betterment of athletic interests, and to try and influence Havelock to arrange their half holidays so as to coincide with those of Campbellford.

A motion was made that Mr. N. B. Dickson and Mr. F. Keller be a committee to approach the athletic clubs and urge their co-operation in the matter of games, etc.

Mr. Cowell's offer to arrange a programme for the evening of May 24th was accepted. This programme promises to be entirely different from what has been produced here before and will be excellently received.

Increased Grant.

Messrs. Hume, Horkins, Curle, Locke were appointed a committee to wait upon the Seymour township council to ask for an increased grant. Messrs. Hume, Anderson, Horkins, Vanvolkenburg were appointed a committee to wait upon the town council to arrange for an increased grant. These grants will be necessary because the Society intends to enlarge and better the work this year.

It was decided to try and influence the football team to arrange a game with Warkworth for May 24.

The meeting then adjourned.

Sale Prices.

Yesterday Mr. J. Battisby conducted a sale at the farm of Mr. Ross McComb, Percy township. The sale was a success and prices were good. On Monday he conducted a sale for Mr. Zoufelt, south of Warkworth. The prices were high, cows averaging one hundred dollars per head, horses one hundred and fifty, while machinery, etc., went very high.

Constable Resigning.

Mr. Jones, night policeman, resigned on Monday night.

Moved to Peterborough.

Mr. Scarlett, salesman for Carnahan Co.'s store has accepted a position in Peterborough with the Metropolitan Company.

Mr. Greer, superintendent of roads, and Warden Bowen of Northumberland and Durham counties, are in town.

Mr. Wood, assistant engineer of the Department of Canals here, has returned from a visit to his home.

Mr. Thos. Free spent Easter with friends in Lindsay, Ont.

Miss Mary McBride is home from Toronto where she spent a couple of months.

Mr. F. G. McKean of the Toronto office of the Imperial Oil, Limited, paid the Campbellford plant a visit recently.

Mr. W. H. Wrigley has disposed of his fine home on Church St. and has purchased Mrs. T. Embury's house on Frank street, recently occupied by Mr. Harry Bertrand.

Mr. T. L. Diamond, real estate agent, has just disposed of the house on Front street, occupied by W. Watering.

Miss Lillian Davidson, who has been teaching at Iroquois Falls, is visiting at her home here.

Mr. C. A. Moore, principal of the Public School, is in Toronto this week.

Misses Grace Payne and Annie Martin are in Toronto this week attending the Ontario Educational Association.

Miss Bessie Locke of Trenton, and Misses Ada and Lillian of Belleville, are visiting their parents, Mr. and Mrs. Thomas Locke, English Line.

Mr. P. Morton, who is attending the Dental College in Toronto, returned to the city yesterday.

Mrs. Thomas Barrie and daughter, spent Tuesday with her daughter, Mrs. Ross McComb, near Hastings.

Mrs. S. Baker is in Toronto this week.

Cleaners Dyers

Alterations Repairers

177-179 Charlotte St.

Telephone 250

Parker's

Our Cleaning is Odorless

We have a Modern System of Cleaning that Removes Spots, Freshens the Color and Raises the Nap of the Material.

Our Plant is also equipped with up-to-date Steam Pressing Machines, which thoroughly removes all odor from Garment and restores it to its original well tailored shape.

WE CALL FOR PARCELS AND MAKE PROMPT DELIVERY

"PROMPTNESS AND SATISFACTION IS OUR AIM"

Evening Examiner

'Phones—Editorial 1601; Business Office, 1600. Private Branch Exchange to all Departments.

The Examiner is a Member of the Audit Bureau of circulations.

The Daily Examiner, published every lawful evening by The Peterborough Examiner, Limited. Office — 419 George Street.

The Weekly Examiner, published Thursday Morning.

Daily Examiner by mail, $4.00 per year.

The subscription price of The Daily Examiner is $6.00 per annum; that of The Weekly Examiner, $1.50.

U. S. REPRESENTATIVES.

Special U. S. Representative: W. H. Stockwell, 629 People's Gas Building, Chicago, Ill.

New York—Chas. F. Miller, 225 Fifth Avenue.

Advertising Rates on Application.

R. M. GLOVER, Managing Director.

"Peterborough Presents Possibilities Unsurpassed."

WEDNESDAY, MARCH 30, 1921.

MR. DOHERTY'S MISSION.

Hon. Manning Doherty, Minister of Agriculture, has returned from England, where he has been endeavouring to have the embargo against Canadian cattle raised. He declares that he anticipates the lifting of the embargo before July 1st. However that may be, there are many people who are at a loss to understand why it was considered necessary for the Minister of Agriculture to depart on such a mission with the Legislature in session and with a general feeling existing that representation in regard to the embargo should come from the Federal rather than the Provincial authorities. The voyage of the Minister was undoubtedly an enjoyable one for Mr. Doherty, who was able to get his name in the English papers and get a glimpse at the latest Bond street styles, and he probably appreciated the sea air better than he would have the vitiated atmosphere of the Legislature.

THE PLACE OF SPORT.

The prominent place accorded organized sport at the annual meeting of the Ontario Educational Association—the first time in the history of that body when athletics occupied such a leading position in the deliberations of the organization—will be pleasing to those who long have sought to drive home the lesson that clean healthful recreation in the schools generally means much to any community. The development of the youth of Canada is incomplete if some regard is not paid to training the body as well as the mind, and it is gratifying to find that this fact is receiving proper recognition from the educationists of the Province. Supervised playgrounds for the little folks, ample facilities for sport in the schools and colleges, playing fields and athletic grounds for the young people, public swimming pools, public skating rinks and slides—these are no longer fads, but necessaries in any modern community. When such authorities as Rev. D. Bruce Macdonald, Principal of St. Andrew's College, and Major-General Sir A. C. Macdonell, Commandant of Royal Military College, unhesitatingly state their firm belief in the benefits that are to be derived from a sane participation in athletic sports there should be no hesitation on the part of laymen in subscribing to the same principle. Dr. Macdonald's declaration that a people which employed its spare time in healthful recreation and pastime would be a saner and happier people than if all its amusement were sought in moving picture shows and theatres, will impress the average citizen as unanswerable. The necessity, therefore, of municipalities providing as many facilities for healthful sport as possible naturally suggests itself. Peterborough has far to go along this line before it will reach the ideal that Dr. Macdonald undoubtedly has in mind.

TAKING CHANCES.

A gateman at a railway crossing has time to observe the habits and manners of the people who cross the railway track and his observations often contain a valuable lesson. One of these guardians of public safety has written to the Ontario Safety League, telling a partial story of his own particular crossing, with special emphasis on the night operation of automobiles. He says that hundreds of motors cross his "beat" between 7.30 and 11 p.m. and that scores of these cars have no tail light, or a useless one, that many have no lights, front or rear, and that "if a man is ashamed to have his lights lit, he should not drive a car." He continues: "Safety first! I think that motorists should be warned to slow down when approaching a railroad crossing. As you know some of those express trains run very fast and it sometimes is impossible to judge the speed. Now, if a man was to be stationed at some of these crossings at some time when traffic was the busiest, he would see the complaints we, as gatemen, make against the motorist, and fine a few of them. It would help to make the crossings more safe. The gatemen are all anxious to protect the public and also the railway company and you can imagine the difficult position it puts a gateman in when a motorist drives into a gate and breaks it, as most of the gates are interlocking and cannot be raised till the semaphore is lifted.

"I have been gateman for nearly a year and I have seen some close calls, some that would raise your hair, and I would hate to see anyone hurt or killed on any of these crossings, for I am sure I would never forget it to the rest of my days."

MADE IN CANADA.

Undoubtedly a realization by the people of Canada of the absolute necessity of purchasing Canadian-made goods would do much to mitigate the present industrial depression and relieve unemployment. Too many articles which can be manufactured in this country are being bought elsewhere, and so long as these heavy purchases in foreign countries continue, the Canadian manufacturers will have difficulty in maintaining their plants in operation at their normal capacity. The duty of the Canadian people is, therefore, plain—they must insist that, as far as possible, they be supplied with Canadian-made goods. And the Canadian manufacturers on their side must see that the articles they make are equal in merit to the foreign-made product and as nearly as can be of the same price. In addition, the manufacturers of this country, by their personal example, must show the way to the public. Sir Henry Drayton emphasized that responsibility in an address to the manufacturers some time ago, and his advice is re-iterated in a recent letter issued by the Canadian Manufacturers' Association, which, in part, is as follows:

"The Executive Council also asks if you are concentrating your own buying power on the Canadian market? Are your purchases helping to keep the staffs of other factories busy? If you do not, will your own staff be kept busy? If you buy imported goods unnecessarily, can you ask for other Canadians to buy your goods?

"Are you watching your purchasing department and checking closely what it buys in the way of equipment, machinery, tools and supplies? Are they domestic or imported, or, has the foreign engineer or salesman told your purchasing department what it should buy? Are you living in a 'Made-in-Canada' house, or, have you been influenced by foreign architects and salesmen to live in a 'Made-in-any-other-country-but-Canada' house? Do the members of your family spend their 'Made-in-Canada' money in Canada, or, do they make buying trips elsewhere?

"And, then, your own personal purchases—what about them? Remember, that your neighbours are watching where you buy what you need for your factory, your home and yourself. They will follow your example."

PARLIAMENTARY ECONOMY.

(Montreal Star.)

Mr. G. N. Gordon, M.P. for West Peterborough, was asked by Mr. J. H. Burnham, former member for that riding, to start a movement to reduce the indemnity of Federal members. Mr. Gordon's reply, according to the press, is that it would be futile for him to make any such effort, the Indemnity Act having been passed by an overwhelming Government majority.

It is not recalled that the Indemnity Act was forced on Parliament in spite of the best efforts of a united opposition, in fact, the measure received rather a non-partisan welcome. Therefore, Mr. Gordon probably has more good reasons for his feeling of helplessness than he indicates in his letter to Mr. Burnham. By throwing himself into the fight, he would risk shots from the rear as well as in front.

But it would be unfair to use this indemnity question as proof that Federal members of Parliament as a whole lack the instinct for economy. Upon occasion, when a proper appeal is made to them, they can cut down national expenses. The civil servants would testify to that.

SANTAL CAPSULES MIDY — Easy to Take—Quick to Relieve — CATARRH of the BLADDER — Safe, Successful — Each Capsule bears name MIDY — Beware of counterfeits

Rheumatism
Neuritis, Sciatica, Neuralgia.

Templeton's Rheumatic Capsules

Have brought good health to half-a-million sufferers.

A healthful, money-saving remedy, well known for fifteen years, prescribed by doctors, sold by druggists, $1.00 a box. Ask our agents or write for a free trial package. Templetons, 142 King W., Toronto

Local Agents — McDermid and Jury and E. L. Payne's Drug Stores. Lakefield—Tarver Drug Co.

PILING UP THE COST.

The Boston News Bureau says: Every one of the 27 Building Trades Unions of Boston has its set of rules. These rules fitted together and applied to any large construction job cover the building with a complete web of limitations and directions. They cause conflicts both between employer and employed and between rival unions. If serious trouble ensues the adjustment is all in the hands of one party, not of both. The rule in one craft reads thus: 'In case of misunderstanding between engineer and employer in regard to wages or conditions, engineer shall refer matter to business agent, whose decision shall be binding till next meeting of union." That is, in the arbitration one party is represented, the other is not.

The whole vast web of rules is designed to dilate the pay envelope, dilute the amount of work done, and keep decisions of all disputes in union hands. How some of these rules work, stated in the shortest possible terms, is shown herewith.

The rules specify minutely just what each craftsman may do. Therefore, the plumber and his helper require the owner to send for a union carpenter to remove four screws and lift away a board so that the plumber can get at the leak; the waiting time all had to be paid for at union rates, of course. To keep excavations clear of water pumps have to be worked, and from time to time moved from place to place about the building site.

To move a pump "under the rules" requires the services of two steamfitters, two plumbers, three iron workers and one engineer, eight men for what one skilled and one unskilled worker could do in less time and just as well. Carpenters cut up the wooden forms into which concrete is poured; when concrete is solid the forms are stripped away; any plain laborer could tear them down, but carpenters must do the work at union rates.

Quantities of steel rods are used on buildings for re-enforcing purposes; only iron workers may place them; when on a Sunday the concreters on a recent job used ordinary laborers to shift slightly the position of a lot of bars the iron workers claimed their rights had been invaded and compelled the payment of double time for a day when they had not been anywhere near the job. Usually in cement work the finishers must idly wait some hours between placing the finish and the final troweling; certain ingredients placed in the finish will "hurry the set" and save time; the union rules prohibit the use of the time-saving method.

In the building trades all hours in excess of eight a day are overtime. On all the railways of the United States overtime is paid at time-and-a-half rates, but building labor in Boston gets double time, that is $2 an hour. Labor declares the intent is to prevent employers from exacting excessive toil from the workers. Yet experience proves that a smaller penalty is equally effective, and experience also demonstrates that labor likes the double pay and therefore "plays for" the overtime. The temptation is quite alluring.

Ridiculous illustrations are plentiful that show how the rule operates. The pump man spends the noon hour at lunch and collects $2 because the pump keeps on running although needing and getting no attention whatever. This man gets, therefore, $10 a day. Two men turn a switch and set an electric converter to going and turn the switch again to stop it, between times occasionally oiling the tender spots, and these two men smilingly alternate on 12-hour shifts on the job—no wonder, one gets $168 a week, the other $112.

An employer must have an engine repaired: a regular union engineer refuses to do the work on a Sunday, although thus he would most help the interests of his employer; other men tinker the engine; the union exacts payment at double rates for the absentee engineer for every hour worked by the other men—under the rules the engineer "claimed" the job as his and the union recognized the claim. Five of the Boston Building Trades Unions have a 40-hour, 5-day week, the painters, plasterers, carpenters, tile workers and lathers. Inevitably their rule tends to overtime, for with 22 trades working Saturday mornings the other five often must be called upon if delays are to be avoided. The workers seek jobs where overtime is likely to be plentiful; they charge favoritism when the overtime does not seem to be fairly divided up.

Is it any wonder that membership in these unions is thought of as a valuable privilege? The membership fee is high. It costs "somewhere round $100," payable in a few instalments, to get a union card. That was the testimony at the Chamber of Commerce hearings. Only a small number of aristocratic clubs charge more. No one is challenging labor's right to organize. But the initiation fee is significantly high.

These things all underscore the underlying fact that unionism, as regulated by the present rules, causes abnormal building costs. The party immediately affected is the owner. The parties ultimately affected are the whole people to whom necessarily the owner passes on the excessive charges.

EDITORIAL NOTES.

When Bebe Daniels, moving picture actress, gets out of jail, where she is serving a week for speeding, she will probably regard that as the most important "release" of her career.

A Port Hope moving picture theatre announces the showing of a film entitled "Deep Waters." It should have a peculiar interest for Port Hopers.

In the fight between M. M. McBride and the Independent Labour Party most people are neutral. They dont care how many names the opposing factions call each other.

The Brandon hockey team seems to have got "home" to Fort William, Port Arthur, Midland, etc., about as quickly as Varsity reached Toronto.

If your name was not on the last voters' lists you cannot vote in the coming referendum if you do not make a personal application to the Revising Officer. That is the big point to remember now.

Temperance workers are overlooking a good argument. The passing of the referendum should reduce the cost of building, for shallow cellars will once more be popular.

Hon. Manning Doherty will doubtless be glad to return to his mahogany suite in Queen's Park after his adventures abroad.

German workers are glad to work 44 hours a week for an average wage of less than $5. No wonder the invasion of German products is feared!

PILES Do not suffer another day with Itching, Bleeding, or Protruding Piles. No surgical operation required. Dr. Chase's Ointment will relieve you at once and afford lasting benefit. 60c a box; all dealers, or Edmanson, Bates & Co., Limited, Toronto. Sample box free if you mention this paper, and enclose 2c stamp to pay postage.

VICTORY LOAN BONDS

BOUGHT AND SOLD

AT CURRENT MARKET PRICES

PROVINCIAL BOND COMPANY
LIMITED
111 Barrie Building, Peterboro

FASHION-CRAFT QUALITY CLOTHES

That Suit, or Spring Coat you contemplate buying, can be purchased now at the new low scale prices, which Fashion-Craft Mfrs. have established for 1921.

FASHION-CRAFT CLOTHES

Ready for Service or —made to measure at reconstruction prices.

Fashion-Craft Clothes of known quality—of fit, material and workmanship—may be bought at prices which compare most favorably with any reputable line made.

$40.00 to $75.00 LOOK FOR THE LABEL

Each garment guaranteed by the makers to give satisfactory service.

Sold by 300 merchants throughout Canada

Locally by:

In Peterborough

JACK PRIMEAU
140 Hunter Street

3-3 21

INFANT WAS SLAIN.

PERTH, March 29.—That the infant, whose body was recently found floating in the Tay canal here, had come to its death by a blow on the head with a blunt or flat instrument, was the verdict of the coroner's jury sitting on the case.

Campbell, Stratton & Co

STOCK AND BOND BROKERS

MEMBERS TORONTO STOCK EXCHANGE

402 DOMINION BANK BUILDING, TORONTO

Smoke **T&B**

Distinctive in flavor and aroma

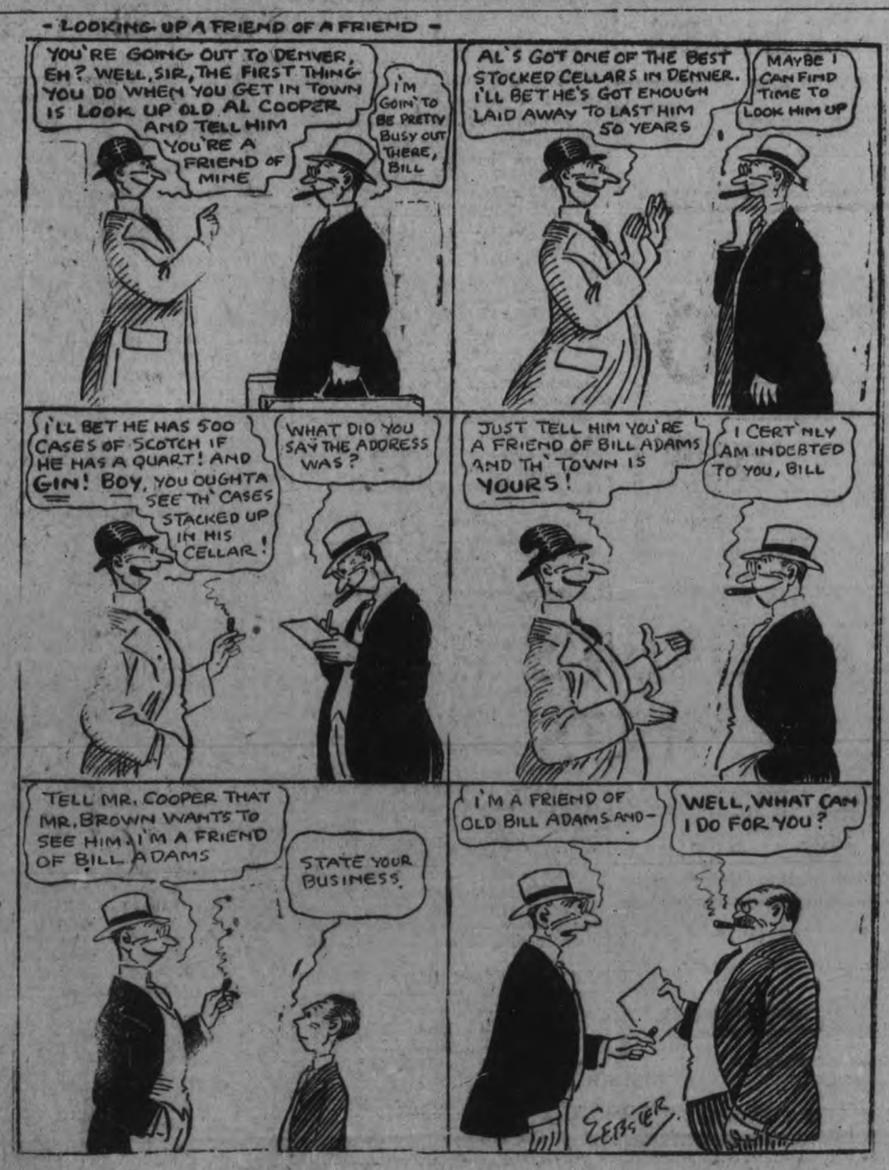

TEN-CENT DROP IN ICE-CREAM.

REGINA, March 29.—Commencing 1st May, a reduction of ten cents a gallon in the price of ice-cream will become effective here.

Such is the announcement by the Western Canada Ice-cream Manufacturers' Association.

A large poultry farm at Welwyn, England, is owned and operated by women, no man being allowed on the payroll or premises.

Railway Time Tables

GRAND TRUNK RAILWAY.

(Corrected to Date.)

No. 96—8.10 a.m., for Port Hope and Toronto.
No. 93—8.20 a.m., for Lindsay, Blackwater Junction, Orillia, Midland, North Bay and Toronto.
No. 98—8.25 a.m., for Hastings, Campbellford, Belleville, and points on the Main Line east.
No. 371—12.15 p.m., for Lakefield
No. 92—12.04 p.m., for Lindsay, Port Hope, Toronto, Buffalo, making connection with International Limited, for London, Detroit and Chicago.
No. 271—5.30 a.m., for Lakefield.
No. 100—2.00 p.m., for Hastings, Campford and Belleville.
No. 95—5.40 p.m., for Lindsay, Orillia, Midland, North Bay and Toronto.
No. 94—9.10 p.m., for Port Hope, Montreal and Boston.
No. 99—8.19 p.m., for Lindsay.

CANADIAN PACIFIC RAILWAY.

(Corrected to Date.)

GOING EAST—
†11.59 a.m.—Norwood, Havelock, Bonarlaw, Tweed, Perth, Smith's Falls, Kingston, Ottawa, Montreal and intermediate points.
†8.20 p.m.—Indian River, Norwood, Havelock.
‡12.18 a.m.—Havelock, Tweed, Kingston, Perth, Smith's Falls, Montreal, St. John, Boston and New York.
*1.30 a.m.—Havelock, Tweed, Kingston, Perth, Smith's Falls and Ottawa.
§2.19 a.m.—Havelock, Smith's Falls and Montreal.

GOING WEST—
*8.16 a.m.—Myrtle, Toronto, Guelph, Goderich, Hamilton, Galt, Woodstock, St. Thomas, London, Chatham, Detroit, Chicago and New York.
†6.06 a.m.—Toronto, (Yonge street) Owen Sound, Teeswater and Intermediate points.
§7.20 a.m.—Toronto (Yonge Street.)
*7.35 a.m.—Toronto, Hamilton, Brantford, Buffalo, Rochester, Boston, New York, Galt, Woodstock, London, Chatham, Detroit and intermediate points between Peterboro and Toronto.
†9.35 a.m.—Bethany, Lindsay, Orillia, Port McNicoll and intermediate points.
*3.20 p.m.—Toronto, Hamilton, Brantford, Buffalo, New York, Guelph, Galt, Woodstock, London, Windsor, Detroit, Chicago and intermediate points between Peterboro and Toronto.
6.50 p.m.—Lindsay, Toronto (Yonge St.) and Intermediate points.

*Daily. §Sunday only. ‡Daily except Sunday. †Daily except Saturday.

MONEY TO LOAN.

We have funds to loan on Real Estate Security at the lowest rates. GORDON & O'BRIEN. Phone 219.

DENTISTRY.

DR. J. F. O'BRIEN, Dentist. Office formerly occupied by Dr. McKenty, No. 376 George street. Open evenings by appointment.

OSTEOPATHY.

DR. BRUCE E. MARSHALL—Osteopathic Physician. Office 242 Hunter Street. Hours, 9 to 11, 2 to 4 p.m., 7 to 8 p.m. Telephone 116W.

DRS. WALMSLEY & SETTLE — Osteopathic Physicians. Office in Sun Life Building, corner of Hunter and Water streets. Entrance 124 Hunter St. Phone 649. Office hours, 9 a.m., to 6 p.m.

MEDICAL.

DR. BUCHANAN, F.R.C.S., Edinburgh, M.R.C., Eng., L.R.C.P. London. Eye, Ear, Nose and Throat Specialist. Hours: 9-11, 2-4 p.m., and 7-8 p.m. Phone 519. Office: corner of Water and Murray Streets.

DR. E. E. HARVEY, silver Medalist, University of Toronto. Special attention to Diseases of Women and Children. Office hours, 1:30 to 6 p.m., 7 to 8 p.m. Phone 222. Office, 212 Brock street.

BARRISTERS AND SOLICITORS

GORDON & O'BRIEN—Barristers, Solicitors, Notaries. Money to loan on easy terms. Special attention to Patents and Trade Marks. Phone 219. G. N. Gordon, J. A. O'Brien. Mr. G. N. Gordon will be in his office every Saturday to meets clients from nine till five and occasionally Monday mornings.

S. T. MEDD, Barrister, Solicitor, Notary. Office over the Dominion Bank, corner of George and Simcoe Streets. Telephone No. 22. Private funds to loan at current rates upon easy terms.

C. R. WIDDIFIELD, B. A., Barrister, etc., and Solicitor for the City of Peterboro. Money to loan. Office over the Bank of Commerce. Phone 550.

PECK, KERR & McELDERRY—Barristers, Solicitors and Notaries. Office, Water street, Peterboro. Money to loan at the lowest current rates of interest on easy terms of payment. F. A. Peck, F. D. Kerr, V. J. McElderry.

O'CONNEL & CORKERY—Barristers, Solicitors and Notaries. Money to loan at the lowest current rates of interest. Daniel O'Connell. John R. Corkery. Hunter street, two doors west of the Post Office.

DUMBLE & JOHNSTON—Barristers, Solicitors, etc. Office over the Toronto Savings and Loan Company, George street. D. W. Dumble, K. C., W. Johnston.

A. E. DIXON, Barrister, Solicitor, etc. Office corner Hunter and George Sts. Entrance next to Madill's drug store.

HALL & HALL—Barristers, Solicitors and Notaries Public, Hunter street, Peterborough, next to St. John's Church. Money to loan at the lowest rates of interest. E. H. D. Hall, Basil D. Hall.

MOORE & WEARING—Baristers and Solicitors, 403 Water street, opposite the Post Office. Money to loan at the lowest current rates of interest. W. H. Moore, K. C., Jos. Wearing, M. A.

R. R. HALL—Barrister, Solicitor, etc., Peterborough, Ont. Office, corner of Hunter and Water streets, over the Canadian Bank of Commerce. Trust funds to loan on easy terms of payment.

JAMES FORDYCE STRICKLAND—Barrister, Solicitor, Notary Public. Money to loan 124 Hunter Street, Peterboro. Phone 181

ARCHITECTS.

W. & WALTER R. L. BLACKWELL—Architects. Office, Bank of Commerce Building, corner of Hunter and Water streets. Telephones: Office 1600J; residence 1272.

W. H. BARRY—Architect. Plans prepared for Monumental, Commercial and Domestic Buildings. Office, 539 Gilmour street. Phone 557W.

OPERATION WAS NOT NECESSARY

"Fruit-a-tives" Restored Her To Perfect Health

153 Papineau Ave., Montreal.

"For three years, *I suffered great pain* in the lower part of my body with swelling or bloating. I saw a specialist who said I must undergo an operation. I refused.

I heard about "Fruit-a-tives" and decided to try it.

The first box gave great relief; and I continued the treatment. Now my health is excellent—I am free of pain—and I give "Fruit-a-tives" my warmest thanks".

Mme. F. GAREAU.

50c. a box, 6 for $2.50, trial size 25c At all dealers or sent postpaid by Fruit-a-tives Limited, Ottawa.

SUNSHINE CLUB CONTRIBUTION TO GRENFELL MISSION

The contributions for the Grenfell Mission Fund are still coming in, and the needs of the poor people who benefit by this fund seem to appeal to many different types. The very latest addition to the fund comes from a group of young ladies who have the nice "Pollyanna" name of the "Sunshine and Smiles" Club, and send the following note along with their contribution:

"We are four girls of the Sunshine and Smiles Club. On 19th March, we gave a small tea, and would like the proceeds, which is six dollars to go to the Grenfell Mission."

'To him that hath shall be given'—

Was the Biblical version of our modern saying: "Nothing succeeds like success." So it was with Dr. Pierce, of Buffalo, N.Y., who, over 50 years ago, gave to the world a Prescription which has never been equalled as a tonic for the weaknesses of women. Many women in every hamlet, town or city will gladly testify that Dr. Pierce's Favorite Prescription did them a world of good. Ask your neighbor.

Another of this great physician's successful remedies is known as Dr. Pierce's Golden Medical Discovery and, like the "Prescription," is now sold by druggists everywhere, in both liquid and tablets. This medicine was a success from the start, for the list of men and women all over the universe who have successfully used it for indigestion and as a blood tonic and system builder, makes an amazing total of thousands.

IS YOUR PIANO IN TUNE?
IF NOT, WHY NOT?
W. C. MORTON
EXPERT PIANO AND PLAYER PIANO TUNER
Heintzman Hall, Hunter Street
PHONE 258

Finest Cemetery Memorials

There is no better evidence of our standing in the trade than the fact of our having constantly increased our business. We have just closed one of the most successful years in our business career, and begin the New Year under the most favorable conditions. We solicit your order with every assurance of giving you entire satisfaction.

Coughlin Monumental Works
216 Hunter Street, Peterborough

BARBEAU'S CARTAGE
All kinds of moving and carting by careful and experienced men. A new Motor Truck has been added to our equipment, which will enable us to give better service than ever to our patrons. Satisfaction guaranteed. No distance too far. New Furniture Van. Largest in the City. Household effects moved with care.
A. BARBEAU

FOR SALE—2 Saw Mandrels and 3 Circular saws. All sizes Rubber and Leather Belting. Single and Double Blocks and Ropes. Carpet Runners Second Hand Iron Pipe, 1 in to 2 in.
A. LOW & CO.
262 SIMCOE STREET.
Phone 697; Nights and Holidays 396

TELEPHONE 790
WHEN YOU WANT YOUR
Piano or Organ Tuned
Player-Pianos a Specialty
ALL WORK GUARANTEED
W. H. Cunningham, 560 Weller St.

LOVE!

By KATHERINE MOORE

THE SHOE ON THE OTHER FOOT

Chapter 14.

As we entered the large dining room at the Waldorf, the head waiter greeted Alvah Fairchild with a little salute of recognition and led us to a small side table against the farthest wall. I felt the charm of Alvah Fairchild's practised ability as an escort. The smoothness of his manner put one immediately at ease. Without hardly realizing it, I was soon eating quite a sumptuous meal, and enjoying it too.

"It is good of you to favor me like this," he smiled contentedly. "I find most American women are apt to be either extremely narrow or too ultra broad."

"You are not American?" I asked with surprise.

"One by adoption—I was born in England," he answered and went on, "I like America and the American women intensely, but the English woman has perhaps a more liberal mental attitude. American women are more tacit of their impressions."

"You think we are not frank enough," I sparred, toying with a fork.

"No—not that—you see, the difference is that the English tendency is to deal more in moral speculation and conversation than in the actual doing; while you Americans are quite proper in your conversation and extremely broad in your actions." He waited a minute, "I think the former attitude is healthier."

The truth of his remarks hit very near home and I could see his point plainly. Leonard and I were both doing things that we did not talk of—and yet was it not that very fact that would in time sever our affections? In fact, silence alone was making our actions wrong. I really had not felt at any time that Leonard had done anything that love and understanding could not forgive.

"I think the American women are very beautiful," he said, cleverly changing the trend of conversation. I guessed that he had followed my thought—or had he perhaps spoken of these things purposely? Whatever his motive, I did not resent it. I was sorry I had ever felt adversely towards him. Even Mrs. Darwood did not loom up so iniquitous while I was under his easy persuasion.

"Many an English woman would envy your lithe form and carriage," he went on with a natural air of flattery.

"You are a great jollier," I laughed "But don't stop—it's refreshing to one of my years. At my age a woman becomes quite vulnerable to masculine deception.

"I guessed differently of you," he said seriously. "The greatest thing you demand is honesty."

I waited a minute. "Seriously speaking, yes! But I don't want to be very serious today," I said slowly. "Please don't."

"As you like," he answered quickly "But don't think that men always require flippant banter from women, will you? Being with you seems to make me feel serious somehow," he said, and I almost laughed at his boyish fervancy. "I would like awfully if Mr. Allen and you would invite me out to your little home some evening." He paused a minute.

As Alva Fairchild walked up Fifth Avenue to Forty-second Street with me I felt contented and satisfied. I felt that seeing him had been perfectly proper. The only result had been a deeper and broader outlook on human nature, and I determined to tell Leonard of our meeting.

I just caught the 5:05 train. As I went through the gates my heart gave a little gasp of joy as I realized that it was Leonard's usual train. I walked through two cars and had about given up hope. Perhaps he was in the smoker.

Then I saw him—he was alone too. I slid into the seat beside him. My heart seemed near to his and very happy.

"Did you just get on?" He took my bundles from me. "I was wondering if you came in town today, but you didn't come in for lunch—or telephone—so I thought you had changed your mind about it."

"No, I met Mr. Fairchild and he persuaded me to have lunch at the Waldorf with him, and—I thought you might be very busy—so I did," I said, my spirits weakening as I watched his expression cloud angrily.

"What?" he said with suppressed wrath. "That Popinjay!" His lips pressed together narrowly. "A lot you thought I might be busy."

My heart sank. All the enthusiasm of telling Leonard faded into regret and disappointment. The rest of the trip home was made in silence.

Tomorrow—Tears—and a Kiss.

KEENE RESIDENT DIED ON SUNDAY

FUNERAL OF JOHN MACLACHLAN HELD YESTERDAY—KEENE NEWS.

KEENE, March 30. — The death occurred on Sunday evening at eight p.m., of Mr. John MacLachlan, in his 86th year.

While not enjoying complete health during the winter, death was unexpected until he was stricken on Saturday morning, passing peacefully away on Sunday evening. Deceased was a lifelong resident of the village. He is survived by one son, Harry. The funeral took place yesterday afternoon at 3 o'clock from his son's home on High street, and was largely attended. The services were conducted by Rev. W. E. Honey, assisted by Rev. Mr. McEachern. The remains were conveyed to the Keene cemetery and laid to rest. The pall bearers were Messrs. Henry Humphrey, John Lang, Michael Kenneally, William Kempt, Marshall Weir and James Macfarlane. Those attending the funeral from out of town were Mr. John Weir, Norwood; Mr. and Mrs. Fred Burnham, of Peterborough.

Personals.

Mr. Joseph Taylor was removed to the Nicholls Hospital on Sunday morning.

Mrs. Robert Nelson is visiting Toronto friends.

Mrs. W. J. Wood has returned to her home at Toronto, after a pleasant visit with her parents, Mr. and Mrs. William Campbell.

Miss Marion Nelson left on Tuesday morning for Fort Garry.

Card of Thanks.

Mr. and Mrs. Harry MacLachlan wish to thank their many friends who so kindly assisted, and extended their sympathy in the death of Mr. MacLachlan's father; also to the Royal Black Perceptory, No. 261, and L.O.L. 1175, and friends of Peterborough, for floral tributes.

WARSAW NEWS OF INTEREST

WARSAW, March 30.—Miss E. M. Dewart is spending the Easter holiday with her mother, Mrs. John Dewart.

Mrs. David Miller is spending the holiday with her sister in Toronto.

Miss J. Barrie went to her home on Thursday evening.

Mr. and Mrs. MacMillan, Lakefield, have spent about two weeks at Mrs. MacMillan's old home.

Mr. and Mrs. Richard Choate and children, of Toronto, spent Easter Sunday with Mr. and Mrs. A. F. Choate.

Mr. and Mrs. Charles Foster returned home last Tuesday, after an extended visit with Mrs. Foster's relatives near Reaboro.

There was no service in the Anglican Church on Easter Sunday. Mr. Hughes went to Mount Julian. On Good Friday morning there was service at 10.30 o'clock.

A meeting of the Executive of the Referendum Committee was held in the Baptist Church on Friday evening.

There was no choral class last week, and there will not be any this week. The last rehearsal will be on Tuesday, April 5th.

Germany, while having destroyed about 30,000 out of 35,000 airplanes, is leaving intact airdromes, airplane factories, and installing machinery for the production of new models.

According to the Quartermaster-General of the United States army, there are approximately 700,000 former service men entitled to draw uniforms as a part of their allowance.

There is only one—
JELL-O
"Canada's Most Famous Dessert"
Made at Bridgburg, Ontario

CHILDREN'S NEW HATS
As usual, we are Headquarters for all of the Newest and Smartest lines in
KIDDIES' HATS
We are able to suit all sizes and tastes, bring in the Kiddies and let us fit them out.
W. E. LECH
Headquarters for Misses' and Children's Wear
366 GEORGE ST., 3rd DOOR FROM SIMCOE ST.

What Dessert Shall I Have?

IT is a perplexing question—but one easily answered if Pure Gold Quick Puddings have found a place in the pantry.

Just a few minutes' preparation and a delightful dessert is ready. No fuss, no bother—a delicious pudding arises as if by magic.

There is a special richness in the flavor of Pure Gold Puddings, of which one never tires; a wholesomeness that makes them a real food, easily assimilated. They are standard diet in hospitals.

Pure Gold Quick Puddings in the house will save time and trouble. You'll have a delightful dessert on hand that will be welcomed by all.

The better grocery stores carry Pure Gold Quick Puddings. Tapioca, custard and chocolate, 15 cents a package.

Pure Gold Manufacturing Company, Limited, Toronto

Pure Gold Desserts
QUICK PUDDINGS

MAN SAVES GIRLS MAROONED ON ICE

ATTEMPTING TO CROSS ST. LAWRENCE, GIRLS CUT OFF WHEN ICE BROKE.

ST. PAUL LERMITE, Que., March 30. — (Canadian Press). — Misses Marie and Germaine Rivest and Napoleon Provost had a narrow escape on the St. Lawrence River yesterday, when attempting to cross from this village to Repentigny, where they live. When half-way over the ice broke away from the banks and commenced to move down the river. Their cries for help attracted the attention of villagers, and inhabitants followed them along the shore, but were unable to help them. At last Clodomir Longpre put out in a boat, which at times he was forced to push over great blocks of ice, and succeeded in taking them off. He made the shore with considerable danger from the ice above.

MOTHER!
"California Syrup of Figs"
Child's Best Laxative

Accept "California" Syrup of Figs only—look for the name California on the package, then you are sure your child is having the best and most harmless physic for the little stomach, liver and bowels. Children love its fruity taste. Full directions on each bottle. You must say "California."

WISE AND OTHERWISE

That $200 fine makes some men sober in two senses of the word.

Anybody can casually call a person of note by his or her first name when that person is not within hearing distance.

Some men talk so much about how they earned their first dollar that you would be led to believe that they committed larceny in order to accumulate the rest of their wealth.

This morning one of the reporters left a story of the condition of Peterborough's streets at this time of the year on the city editor's desk. It was promptly consigned to the waste basket, as the paper's policy excludes filthy stories.

English statesmen certainly differ from the brand grown on this side of the water. Recently a distinguished politician over there remarked that a speech, like a woman's dress, should be long enough to cover the subject and short enough to be interesting.

This Pollyanna drivel about every cloud having a silver lining may be a piece of insipid buncombe, but if the fact that the country isn't going to the bow-wows until we lose confidence in it could be inculcated into some of our Gloomy Gus business men the present period of trade depression might cease to look like the bottomless pit which it is not.

The Fable of the Man Who Had Arrived

By Our Own George Ade.

Once upon a Time there was an Individual who had had to get out and Dig early in life. He was possessed of all the Virtues set forth in the Inspirational Books and so he Succeeded. Having amassed his Pile, he Retired and moved in to a Residential District in order to enjoy the Fruits of his Labor. He found, however, that while he had been Grubbing those who had come into the Residential District before him had been getting Polished.

Nevertheless, he started out to be a Good Fellow. This was easy with the men as he had considerable Private Stock, but he found the Going Rough with the Fair Sex. He introduced himself to the Community by means of a number of Bun Feeds and Splurges. The Bun Feeds were Passable and induced some of his guests to Call Again. He had nothing else to offer them in the way of Entertainment, as he himself was a Glub, but he soon collected a little Coterie which contained a Prohibition Percentage of Blue Blood but was Short on Cash and glad of a Hand Out. This programme was continued for some time and he began to be Popular in this Set.

One day he awoke to the Fact that he, too, was running Short of Cash and, being gifted with a Modicum of Wisdom, he Pulled Up. But when the Hand Outs ceased his Popularity took a Tumble to about 99 points below Par.

MORAL — When You Get Something on the Strength of What You Already Have, Hang on Tight to Both.

DOES GOD CARE?

(By Evangelist H. D. Kennedy.)

Rev. J. W. Mahood, D.D., the noted American evangelist and co-worker with Dr. Wilbur Chapman, writes as follows regarding the book, of which the Examiner is in receipt of a copy:

"To find a religious book that has in it the charm of sustained and eager interest, from the first page to the last, is probably something unusual in these days. Yet that is just what one finds in "Does God Care?" by Evangelist H. D. Kennedy. The narrative follows the beautiful Bible story of Queen Esther, and the author has made the story to glow in such a way that there is not a dry or uninteresting page in the book. Written in purest, racey English and sprinkled with word pictures that leave an indelible impression on the reader. Here is a book that will live and will inspire everyone that is fortunate enough to turn its pages, with new faith in God to care for His own."

Price $1.35. Sold by Trebilcock's Bookstore.

There's One Best Food
Grape-Nuts
Flavor
Nourishment
Convenience
Economy
AT GROCERS EVERYWHERE

IT IS FACT
and not theory, that every drop of rich, nourishing
Scott's Emulsion
is readily utilized by the system in building up strength.
Scott & Bowne, Toronto, Ont. 20-23

MERCHANTS'
Gold Metallic Window Signs, SHOW CARDS,
Exceptional Rates.
RIDLEY — Antrim and George.

EDWIN ELCOME
TAXIDERMIST.
692 Harvey Street, Peterboro, Ont.
HEADS, BIRDS, FISH, ETC.
Mounted Artistically and Permanently.
No other birds than Owls, Hawks, Crows can be mounted at this season, unless they are accompanied by the number of the Permit, or an affidavit made out before a Justice of the Peace, stating the nature of the accident which killed them.
RUSTIC BIRD HOUSES FOR SALE.

CHILDREN'S AID SOCIETY
of
PETERBORO CITY AND COUNTY
For the Care of Neglected and Ill-Treated Children.
CHILDREN FOR ADOPTION.
G. W. POWELL,
Assistant Secretary and Inspector, 588 George street. Phone 1044W. Office Hours, 12 to 2 and 6 to 8 p.m.

COWAN'S COCOA

The children love it.

674

APSLEY CHEESE FACTORY OPENS

MEETING HELD THIS WEEK—APSLEY NEWS OF INTEREST.

APSLEY, March 30.—A well attended meeting to discuss opening the cheese factory in Apsley, was held in the Town Hall on Monday evening. Mr. Norman Lean presided, and in the course of his remarks said that all were anxious to see the factory running, and that it was a detriment to the country to have it closed. He would like to see it operating either as a cheese or butter factory. Mr. Norman James, the owner of the factory, said he could run either or both if he had sufficient patronage, but it seemed that the majority would rather ship their cream to Bancroft at 48c. a can than to the local factory. He quoted figures to show that it was more economical for the farmers to ship to the Peterborough Creamery than to Bancroft. After some discussion, in which the majority taking part gave it as their opinion that cheese making paid better than sending the cream away, considering the hard work of turning the separator, the chairman called for a vote. The result was an overwhelming majority for starting up the cheese factory, Mr. James agreeing to make at the same price as the last time he operated the fatcory. It was decided to hold another meeting on Wednesday the 6th of April to appoint directors and officers.

Dairy Activities.

A meeting in the interests of the creamery business was held at the Union Hotel on Good Friday evening, when the manager of the Bancroft branch of the Belleville creamery was present with a proposition to collect cream from the farms in this neighborhood. He offered to send a truck to collect cream to be taken to Bancroft. Patrons would be charged 2 cents a pound butter fat, and the creamery would pay 1 cent to cover the cost of transportation. Some of those present from the northern part of the township seemed inclined to accept the offer, but nothing definite was settled.

Easter Services.

The Easter festival was appropriately observed at St. George's church, with special services in the morning and evening. In spite of a severe thunder storm and a heavy downpour of rain which commenced at church time and lasted several hours, there was a record attendance at the morning service, with the highest number of communicants since the church was built. The church was beautifully decorated by the ladies of the congregation, while the surpliced choir of sixteen choristers acquitted themselves very creditably in the musical part of the services, which were fully choral, under the able training of Mr. E. L. Spence. Two anthems, "O Grave Where is Thy Victory," and "Awake Thou That Sleepest" were well rendered, the solo parts being taken by Miss M. Spence and Mr. E. L. Spence.

Loge Moving.

The logs to the number of about 12,000, gathered on the banks of the creek from local wood lots, have started on their voyage to Peterborough. Mr. John Coones has the contract to deliver them at Stoney Lake, and has quite a gang of men working on the drive.

Village Blacksmith.

Mr. Will Scott has secured the services of an efficient blacksmith, Mr. Duncan, and the smithy is the busiest spot in the village at the present time, and likely to continue so for some time. Mr. Scott's health has deterred him from working regularly at his trade all winter and there are great arrears of work to be made up.

Apsley Booming.

Apsley is beginning to boom. Mr. Roy Brown is building a garage and being well qualified for the work expects a busy season repairing and fitting automobiles.

Attended Service.

An old lady 74 years of age walked three miles through the mud on Easter Sunday morning to attend service at St. Stephen's church, Chandos and then walked most of the way home again through the pouring rain.

Social and Personal.

Mr. and Mrs. Bert Lean are spending Easter with the latter's parents, Mr. and Mrs. Hales.

Miss Mildren Hales returned home on Friday after a three months' visit to friends in the west.

Miss Myrtle Windsor, who has been away for several months visiting in the west, returned home on Friday.

Mrs. H. Everett and Mr. Joseph Roberts, both of whom underwent operations in Nicholls Hospital, returned to their home in Chandos on Friday much improved in health.

GALL STONES

"MARLATT'S SPECIFIC"

A never failing remedy for Appendicitis. Indigestion, Stomach Disorders, Appendicitis and Kidney Stones are often caused by Gall Stones, and mislead people until those bad attacks of Gall Stone Colic appear. Not one in ten Gall Stone Sufferers knows what is the trouble. Marlatt's Specific will relieve without pain or operation. For sale at all Drug Stores or

Warne Drug Co., 361 George St., Peterboro

J. W. MARLATT & CO., 211 Gerrard St. E., Toronto, Ont.

TRY THEM NOW AND BE CONVINCED

DR. NORVALL'S STOMACH AND TONIC PILLS are recommended by Doctors and Druggists to relieve Constipation, Biliousness, and Sick Headache. As a mild laxative and general tonic, Norvall's Stomach and Tonic Pills are in a class by themselves. This statement the manufacturers feel confident, is correct, but the reader may doubt it. And in order to convince you, if you will go to any Druggist in the City of Peterborough and procure a Bottle of these Tablets, and they fail to do what we claim for them, return the Bottle, and your Dealer will Refund the Money. 4d-23-26-30-2

GIRLS ARE BARRED WATCHING DRILLS.

BOSTON, March 29.—Because the East Boston High School cadets were slow to execute the movement "eyes right" when the girls of the school were spectators on the left, Principal Bertram C. Richardson has barred girls from watching drills.

A hundred lads absented themselves from formation recently in protest and a committee of girls waited on the Principal and requested that he reconsider the ruling. He declined on the ground that progress could not be made while the boys in the ranks divided their thought between dresses and drill.

With the girls out of sight, Principal Richardson thought the boys had a chance to master the manual and gain honors for the school in the prize drill next month.

For 63 years- a safe and wholesome baby food easily prepared -readily digested

Borden's **EAGLE BRAND Condensed Milk**

CHURCH SERVICE AT MARK STREET

BOTH SERVICES WERE WELL ATTENDED—THE SERMON.

The largest congregation during the present pastorate took part in the service on Sabbath morning. The thank-offering in aid of the W.M.S. was more than fifty dollars. The music was very much appreciated. "Reason's Demand for Immortality" was the subject of the morning sermon, and was drawn from the text found in Luke XXIV, 5, "Why seek ye the living among the dead?" The following is a sketch of the discourse, given by Rev. G. E. Ross:

From Calvary to the Garden.

On Friday last we commemorated the sublime tragedy of the ages. Faith will ever gaze on that wondrous scene, with bowed head, and throbing heart, and falling tears. The interest thickens as we draw near to Calvary. 'Tis evening, and the crowd that had surrounded the cross for six hours, has broken up, and its members have gone away into the city, each with his own problem. We discern Joseph of Arimathea and the timid Nicodemus, assisted by those holy women, drawing out the nails and taking down the mangled body; we behold them wrapping him in clean, white linen, hastily girding him round with belts of spices; then putting him in his tomb, and departing for the Sabbath rest. To-day we shall go, by faith, to where Mary went on the morning of the first day of the week, when waking from her couch before the dawn, she hastened to the sepulchre of Jesus.

The Last to Leave the Cross; the First to Reach the Tomb.

Never did such a chaplet grace the brow of woman kind. Last at Golgotha, first at Gethsemane—this is your crown of glory, oh, women of God! You were the last to leave the rugged tree where burst the heart of the Son of God; but you were the first to behold the illuminated sepulchre, from which the triumphant Christ arose, with the keys of death, and life, of heaven and hell, of joy and immortality, hanging at His girdle. You were the last to look upon his bowed head, as the blood oozed from beneath the crown of thorns; and his voice murmured, "It is finished;" and now you are the first to hear His matchless words, "Go tell I am risen! Go ye into all the world and preach the gospel!" Come, then, oh daughters of Zion, come to the garden; but you will need no spices for the dead. A blessed surprise awaits you there.

That Garden Bower Knew No Death.

Those women came to the tomb of Jesus prepared to honour his dead body, but in seeking the dead, they found a living Christ. The grave is dark, cold, silent; full of all that is loathsome and repulsive. But the tomb of Jesus was open, empty, illuminated, occupied by angels; —it was a marble palace in minature, sanctified by Him who lay on its rocky pillow for three days and nights. Yes, and the down-flashing glories from the countenance of the risen and exalted Jesus, scatters the mists that hang around these solitary habitations of the dead, from which mortals shrink back with natural terror.

The Resurrection is a Mighty Miracle.

The resurrection of the dead is all a miracle. Nature furnishes nothing strictly analogous, since, throughout her realms, nothing that dies lives again. The transformation of insects are only different modes of life, not a change from death to life. The same remarks will apply to the return of spring after the dreary winter. Life does not come from death; it pierces through death. The difficulties of this doctrine are not more startling than are other doctrines of revelation. Life is antecedent to organism. Behind the glory of the rose is the organism; back of the organism is the life of the flower; behind the life is the plan; and back of the plan, the hand of Him who made all worlds.

Reason Demands Immortality, and is Justified.

Reason bases her demand on the universality of the idea. Man instinctively turns toward the thought of immortality, as the needle toward the magnet, as the earth toward the sun. Man's powers possibilities and longings would fain lead him beyond death, darkness and the grave. The current of belief in a future state has ever flowed through the channels of human thought. The Hebrews had their paradise. The Greeks had their Elysian fields, the Norseman sang of his Valhalla, the palace of immortality. The thought of immortality lives in monument, pyramid, in sarcophagus and storied urn, and has found expression in painting, in sculpture and in song.

Reason Demands Immortality by Virtue of Human Aspiration.

Man clings to life. The very thought of annihilation is paralysing. Darwin deplores the very idea of man ceasing to exist. If man lives not again, better for him to have filled the place of the oak or rock or rushing river. The robin migrates by instinct to the sunny south and finds what he sought, blue skies and sunshine and a summer home. God did not cheat that bird. Its longings were realised. The spirit within man yearns for a summer home beyond the winter of death and the darkness of the grave. His longings are deep as eternity and wide as the universe of God. Will this divine Father cheat man out of the realisation of his longings, and gratify the instinct of the bird? Verily, no.

God Has Stamped Immortality on the World's Best Thought.

"My tomb is not blind alley," says Victor Hugo. "It closes with the twilight to open with the dawn." "Earth recedes and heaven opens to me," says Moody. "Oh, death where is thy sting?" says Paul. "Because I live ye shall live also" says Jesus. "Never say of me that I am dead," say Browning. The belief in a future life has ever been strong, steady, and universal. Jesus has brought immortality to light by the Gospel. What a travesty on justice it will be if a man lives not again. Shall blind Handel never see the Messiah of whom he so grandly sung? Shall deaf Beethoven whose soul was tuned by a divine hand, never hear? Shall Livingstone not know the answer to his prayer for bleeding Africa? A few years ago I stood by the grave of my only boy. He was as dear to me as the red blood that warms my heart. As I turned away I blessed God for Him who is the resurrection and the life.

HAD AN ANNOYING HACKING COUGH

GOT NO REST AT NIGHT

Hacking coughs are wearing on the system. The constant coughing disturbs the rest and keeps the lungs and the bronchial tubes in such an irritated and inflamed condition that unless you get immediate relief the cough may become settled and serious lung trouble ensue.

There is no better remedy than Dr Wood's Norway Pine Syrup for relieving all kinds of coughs or colds, combining as it does the lung healing virtues of the pine trees with which is combined wild cherry bark, and the soothing and healing expectorant properties of other excellent herbs and barks.

Mrs. E. J. Ross, Penhold, Alta., writes "About three years ago I caught a very bad cold, accompanied with a sore throat and hoarseness. I was so hoarse that you could not hear me speak. I could get no rest at night with the terrible annoying hacking cough. I tried several remedies, but they did me no good. I finally saw Dr. Wood's Norway Pine Syrup advertised so I got a bottle, and after using four of them my cough had all gone. Now I always keep it in the house."

"Dr. Wood's" is put up in a yellow wrapper; three pine trees the trade mark, price 35c and only 60c a bottle. Manufactured only by the T. Milburn Co., Toronto, Ont.

THE HIDDEN GOD GUARDS HIS SECRET.

Said French X-Ray Expert, a Martyr to Science.

PARIS, March 29.—"The hidden God who does not wish to give up his secret strikes down men who seek to take them," said Dr. Adolph E. Leray, chief of the X-ray laboratory in the St. Antoine Hospital, shortly before he died in Enghien.

Dr. Leray was a victim of what he believed to have been a successful effort to find protection from the X-rays which have caused the slow death of many scientists.

Research to afford protection to others was begun by Dr. Leray after his hands had become affected through the making of 35,000 radiographs in war work. Several of his fingers were amputated during his research work, but he persisted in it.

FOR LUMBAGO

Try Musterole. See How Quickly It Relieves

You just rub Musterole in briskly, and usually the pain is gone—a delicious, soothing comfort comes to take its place. Musterole is a clean, white ointment, made with oil of mustard. Use it instead of mustard plaster. Will not blister. Many doctors and nurses use Musterole, and recommend it to their patients. They will gladly tell you what relief it gives from sore throat, bronchitis, croup, stiff neck, asthma, neuralgia, congestion, pleurisy, rheumatism, lumbago, pains and aches of the back or joints, sprains, sore muscles, bruises, chilblains, frosted feet, colds of the chest. Always dependable.

MUSTEROLE WILL NOT BLISTER

HEAD STUFFED FROM CATARRH OR A COLD

Says Cream Applied in Nostrils Opens Air Passages Right Up.

Instant relief—no waiting. Your clogged nostrils open right up; the air passages of your head clear and you can breathe freely. No more hawking, snuffling, blowing, headache, dryness. No struggling for breath at night: your cold or catarrh disappears.

Get a small bottle of Ely's Cream Balm from your druggist now. Apply a little of this fragrant, antiseptic, healing cream in your nostrils. It penetrates through every air passage of the head, soothes the inflamed or swollen mucous membrane and relief comes instantly.

It's just fine. Don't stay stuffed up with a cold or nasty catarrh.

FREEZONE

Corns Lift Off with Fingers

Drop a little 'Freezone' on an aching corn, instantly that corn stops hurting, then shortly you lift it right off with fingers. It doesn't hurt a bit.

Your druggist sells a tiny bottle of "Freezone" for a few cents, sufficient to remove every hard corn, soft corn, or corn between the toes, and the calluses, without a particle of pain.

Face powder, during 1920, was sold to the amount of $50,000,000 in this country.

QUALITY FIRST, LAST AND ALWAYS

BEETS, Rose Bud, tin	23c	SUGAR 10 lbs. $1.09	STARCH, Canada Laundry, lb. 11c
GOOD PRUNES, regular 25c lb, for, lb.	19c		LIMA BEANS 3 lbs. 25c
JAM, Strawberry, Raspberry and Black Currant, 4-lb. tin	89c		BLUEBERRIES, finest canned 25c
MILK, Eagle Brand 2 tins	49c	All Laundry SOAPS 10 Cakes 87c	MARMALADE, Grape Fruit, 4-lb. tin 85c
MATCHES, Dominion Brand, 3 for	38c		SYRUP, Crown Brand, 5-lb. tin 52c
GRAVY SALT, Symington, tin, 10c and	18c		SYRUP, Lily White, 5-lb. tin 59c
TEA, special blend, lb.	39c		SALMON, ½ lb., Clipper Brand, 3 tins for 29c
TEA, Richmello, black or mixed, lb.	55c		TOILET PAPER 4 for 25c
COCOA, finest bulk, lb.	19c		CORN, Log Cabin 2 tins 25c
COFFEE, special blend, lb.	39c	Valencia Fruit CAKE 33c lb.	CASTILE SOAP, big bar 21c
MARGARINE, Gold Coin, lb.	32c		PLUMS, Lombard 2 tins for 49c
BACON, finest machine sliced, lb.	48c		CUSTARD, Kkovah, lb. 12½c
EASIFIRST, No. 3 pail	49c		PURE LARD, No. 3 tin 69c

DOMINION STORES Ltd.

THE CHAIN STORES OF CANADA

Week of March 28th to April 4th

Your Nearest Store— 160 Simcoe St. and 53 Hunter St. EAST CITY

TROUBLE WITH GIRLS TO-DAY

Dr. R. Tait McKenzie of the University of Pennsylvania may be the world's greatest authority on the art of ancient Greece, but the "flappers" on Broadway say with bitter scorn that he does not know a darn thing about what girls wear underneath.

What do Peterboros belles say about it?

The trouble with girls to-day is corsets, says the Professor.

At that ever Broadway "flapper" contemptuously waived him out.

"Corsets," they sniffed. "Corsets! What is the man talking about? Our dear, cherished and quite proper mothers wore corsets. We don't wear corsets. That's out. Old stuff. The Professor may know all about Venus, but he isn't posted on us. Corsets! Huh! Try and wear them. Go to a dance in corsets and see how many times you will be asked to dance."

Perhaps the dear Professor bases his assumption on the undue display of "boned" wear in ladies' wear stores. He would have no cause to change his mind if he visited Peterborough.

List girls! Prof. McKenzie says your ideal of beauty is all wrong, and, furthermore, he maintains that those college boys who are in town now on their Easter vacation can show you up when it comes to physical beauty.

Girls, if you want to retain your beauty you must ban corsets, French-heeled shoes and exaggerated gowns that try to suggest balloons. The Professor says these, with that string of beads of yours, make more different the retention of natural lines.

He goes on to say:

"Men, as a rule, wear clothes to cover themselves. Women, very often, wear clothes to seem what they are not. By that I mean that a woman who has a naturally excellent figure imagines that she should distort it in order to wear properly the fashions of the day. Men, I am glad to say, seldom do that.

"After all, it comes down to a respectful human body. The Greeks, as we know, paid it almost divine honors. The greatest gift of the gods was a magnificent body, and they thought beauty, health, strength and virtue almost synonymous. Likewise, size was considered important; many of the heroes were described as of great size, a thing considered apparently indispensable where the greatest perfection was thought of.

"Our American college men, then, follow to a great extent this respect of worship of their bodies, and do what they can to keep them in the best condition. But too many women, in fact, most women, think less of health and strength and development than of making a stunning, fashionable and elegant appearance.

"This, of course, inevitably leads to a neglect of pure physical culture, which alone can make people approach the ideal. The small, delicate, angular, modish figure may look very well in a modern gown, but she would hardly look like much unadorned."

Mrs. Alice M. Dexter, of Edgartown, Mass., is the only licensed woman operator of a motion picture machine in the United States.

DODD'S KIDNEY PILLS FOR ALL KIDNEY DISEASES RHEUMATISM BRIGHT'S DISEASE BACKACHE DIABETES NUMBER 4087 THE PROPRIETORS

SPECIAL SNAPS

— ALL THIS WEEK —

Beehive Syrup, in bulk	12c
New Spring Table Syrup, qt.	60c
Gallon New Syrup	$2.00
Manvers Potatoes, 90lb. bag	99c
Choice Black Tea, 65c—for	45c
24lb. Pas. Flour, $1.39—7lb. for	44c
Quaker C. Flakes, 4 pkgs.	44c
Shortening, bulk, 5lb.	17c
20lb. pails R. B. Lard, per lb.	24c
6 pgs. Jell-O or Jellies 15c, at	12c
10lb. R. Oats, fresh	45c
Soap, all kinds—5 Bars	44c
5lb. Prunes, worth 85c. for	59c
10lb. Gran. Sugar for (with $2.00 order)	$1.05

Mendell Braund

'Phones 348 and 890W.

COR. PARK AND ALBERT STS.

COAL

A Choice Car fresh mined Smithing Coal just received.

Order immediately for prompt delivery.

The W. Scott Co., Ltd.

EAST CITY

124 ROBINSON ST. Phone 264w

WOOD

Mixed Wood and Slabs, in any quantity, at the Closest Prices. Prompt Delivery.

H. H. DINSDALE,

'Phone 153.

Office and Yard—191 Charlotte St.

26d-98-413

Ladies Attention

Ladies' Dress Goods, Blue Serge, at $3.50.

Boys—a Suit with your first Long Pants—$15.00.

J. L. WYATT HUNTER STREET EAST CITY

PETERBORO

AUTO and TAXI LIVERY

286½ CHARLOTTE STREET

Phones: 130, 783, 890J

—DAY OR NIGHT—

Drivers: W. J. Clancy, M. Dutch Pammett, H. Stinson, J. Drummond

Cars Washed and Stored

TAXI SERVICE

LEO FONTAINE

271 McDonald St,

SERVICE NIGHT OR DAY

PHONE 233 264-90

STORE OPENS AT 9 A.M.
STORE CLOSES AT 5:30 P.M.

The CRESSMAN Company Limited

Mid-Day Lunch in our Tea Room, 11.30 a.m. to 2 p.m., 50c.

FOUR DINING-ROOM SUITES GO ON SALE ON WEDNESDAY

All Are Fine Values—One Day Only

HERE are four dining-room suites that should be snapped up quickly to-morrow. They represent the lowest possible price for the value they give. In the scale of prices as well as the furniture designs, surely anyone who needs a suite will find something to their liking. If you do not need a suite immediately and wish to take advantage of any of these offerings we will store it for you until such time as you have use for it.

$337.50 Dining-Room Suite for $280

This well-constructed suite is made of solid quarter cut oak and comes in fumed finish. It is Queen Anne design—the buffet has a British plate mirror, the table is round, and the chairs have slip seats upholstered in the best quality leather.

There are nine pieces.

Sale Price for To-morrow Only

$545 Dining-Room Suite for $465

A nine-piece suite of solid American black walnut. It is made up of buffet, china cabinet, five small chairs and one arm chair and a round table with a 48-inch top.

Its design is William and Mary, and is a splendid reproduction of this period.

Sale Price for To-morrow Only

$150 Dining-Room Suite for $98

This is a nine-piece suite that includes five small and one arm chair, buffet, china cabinet and round table. The finish is fumed birch.

Ordinarily this suite is very low priced. To-morrow it is even less. To be exact, $52.

Sale Price For To-morrow Only

$185 Dining-Room Suite for $145

The wood is solid oak and the finish golden. It is a complete set of nine pieces. It is well constructed, with spacious drawers and cupboards in the buffet and the seats are upholstered in genuine leather.

If you purchase this one to-morrow you save $40.

Sale Price For To-morrow Only

Attractive Hosiery

Heather Stockings have been so attractive in cashmeres and wools that makers are now producing them in lisle. We have a nice series—bronze and blue, blue and henna and brown and green. They are full-fashioned and have a widened top. Obtainable in all sizes in plain or 2/1 rib weave. Priced at $1.50 pair.

For those women who like their Silk Stockings to be a little different, we have the well-known "Radium" brand in black with white clocks and grey with white and white with black. The price is $3.25 pair. At $3.75 a pair we have a plain navy silk with an embossed navy stripe.

Metal and Tortoise Shell Tops for Bags

A VARIETY OF SHAPES

Some are round, some are semi-circular, some are square; the round ones have a vanity mirror in the top. Those of silver colored metal are mostly embossed with floral patterns and sell at $1.25, $1.35 and $1.50. Those of tortoise shell come in brown, pearl and smoked grey. Priced at $1.50, $1.85 and $2.00.

Some Plaid Skirtings Recently Arrived

Women who have been seeking Plaid Skirtings can now satisfy their desire. Both the patterns and the colors are unusually attractive. One is brown with a well-broken plaid pattern in blue, another is taupe with quite a decided plaid design in purple, a third is purple, green and brown with about an equal amount of each color. The width is 54 inches and the price $6.50 yard.

Asbestos Mats with Stamped Covers

The Mats are oval and the hemstitching on the cover outlines the edge. You have choice of two patterns—rambler rose and a spray design. Size 14 x 10 inches is $1.98 and size 7 x 4 is $1.45. (Fancy Goods Dept.)

Glorious New Ribbons in Taffeta and Satin

Their pretty patterns and colors will add the final touch to many a dress or blouse this Summer, if not before, and they will have their use for hair bows as well.

They are priced at 69c, 79c and 89c. The widths run from five to seven inches. Deep tones of blue, brown and purple, patterned with combinations of over-checks and Dresden flowers, are among the most attractive. Also, many cream and white grounds with colored borders and all-over Dresden designs.

Voiles for Dresses and Pameco Cloth for Suiting

are being shown at our Wash Goods Counter for the first time. The Voiles are plain, in a fine old English quality, woven with a small mesh. They are forty inches wide and come in black, navy and white. Priced at $1.75 yard.

The "Pameco" Cloth is extensively used for children's Summer suits and skirts, dresses and suits for grown-ups. Obtainable in pink, white or blue; 36 inches wide and 69c yard.

Ask the Saleslady to Show You

Warner's Rust-Proof Corsets

You will appreciate the FIT of a Warner's Rust-Proof Corset when you hold it around your figure in the store.

You will appreciate it more when you first wear it at home.

But you can only fully appreciate how comfortably a Warner's Rust-Proof Corset continues to fit after you have worn it for many months. It is then that you realize just how much constant wear and strain this corset will endure.

Each bend and twist and turn of your body is a strain on your corset, but a Warner's Rust-Proof continues to hold its shape through months of such activity. It holds the style and fit planned by the designer and built into it by experienced corset factors. You may wash it as frequently as you wish; it is guaranteed not to RUST, BREAK or TEAR.

For almost 50 years the name Warner has stood for popular-priced corsets of exceptional fit and wear.

Sold in The Redfern Store and Our Main Store

WIFE AND TWO CHILDREN SOLD FOR $75; STILL IS THROWN IN

CHICAGO HUSBAND DISPOSES OF FAMILY TO BEAT COST OF LIVING—BUYER ARRESTED FOR MAKING WHISKEY, LOSES PURCHASES AND IS FINED $500.

CHICAGO, March 30.—Husbands worried by the cost of living should consider the shrewd expedients of the great West Side of Chicago. Out there, unfettered by convention, they have less rigid home economies than you'll find in more pretentious districts. It is a system profitably to be studied.

There is, for example, the lesson in saving given to-day by Julius Marcuska. Marcuska found himself hard pressed by landlord, grocer, gas man and butcher. His wife and two children were eating faster than he earned. He had to choose between increasing his revenue and decreasing his expenses.

Did he, after the American fashion, seek leisure time employment? Did he walk to save carefare, starve to save gas, move to save rent?

He did not.

"You're single," he said to John Pedruszo, "and I'm married. You don't know how unlucky you are. Why, a wife does away with board bills and the kids will run down to the corner to get beer for you and you don't have to pay for laundry."

John marvelled.

"You see how it is," Julius continued. "Now, how much will you give me for my wife and kids?"

"Oh! I don't know," said John. "Fifty dollars?"

"I should say not," Julius retorted. "A good, strong wife and two fury kids for fifty dollars? Nothing doing. But I'll tell you what. Make it seventy-five, and I'll throw in a still you can make whiskey with. What you say?"

John answered by handing over $75 and the deal was closed. Unhappily for the purchaser, however, the conventional police heard of the trade. They arrested Pedruszo and made Marcuska take back his wife. Finding the still in the wife buyer's home, they notified the Federal authorities. To-day Pedruszo was taken before Judge Landis, charged with violation of the Eighteenth Amendment.

"Sure I made whiskey," he said in bewilderment. "What for would I buy a still? And why don't I get that woman back? I paid for her."

The Judge exploded.

"Men like you are a menace to the country," he said. "You came here from Russia to escape tyranny and you repay us by breaking our laws. You are fined $500."

Marcuska? Oh! He's back at the old stand, $75 richer and once more equipped with a cook-laundress-seamstress wife and two errand running kids.

SUFFERED ALL A WOMAN COULD

Mrs. Meyer Finally Found Relief and Health in Lydia E. Pinkham's Vegetable Compound

Orange, Cal.—"I always feel very grateful to you, as some twenty years ago three doctors said I had to have a serious operation. I had a tumor, and ulcers which would gather and break. I had displacement so badly that I could hardly sit down at times, and it seemed as if I suffered everything that a woman could suffer. Then some one advised me to take Lydia E. Pinkham's Vegetable Compound, and I took it until I was well and saved from the operation. I have told women of your wonderful medicine times without number, and I am willing that you should use these facts and my name if you like. I also used your Compound during the Change, and I can do all my own work but the heavy part, and can walk miles every day as I help my husband in the office."—Mrs. J. H. MEYER, 412 South Orange St., Orange, California.

A great many women who suffered like this have been restored to health by Lydia E. Pinkham's Vegetable Compound.

WAS ALMOST NERVOUS WRECK, STATES NURSE

Mrs. Stamore Returned From Overseas in Terrible State of Health—Tanlac Overcomes Her Troubles, She Says.

Mrs. Henrietta Stamore, a graduate nurse, residing at 213 Niapier Street, Hamilton, Ont., adds her voice to the hundreds of others in her profession who have already endorsed Tanlac. During the World War, Mrs. Stamore went overseas and was so untiring in her canteen and hospital work that she came near wrecking her health.

"On arriving in Canada in December, 1919," she states, "I was almost a complete nervous wreck. I was in such a condition I could hardly stand the train ride from Halifax to Hamilton. My appetite was gone, I could not sleep and felt as tired in the morning as on retiring at night. My condition was so distressing I did not know what to do.

"One of my girl friends told me to try Tanlac and it seemed from the start to be just what I needed, as my appetite improved and I began to gain strength. All my troubles are gone now and I just feel fine. When meal time comes I am always ready with a good appetite, and I believe I am eating more than I ever did before. Tanlac has certainly helped me wonderfully, and I can recommend it to anyone suffering from a weak, rundown condition."

Tanlac is sold by the Warne Drug Co., Ltd.

CAVAN NEWS OF INTEREST

CAVANVILLE, March 30.— Mr. Norman Ballantyne, of Toronto, spent the week end with his parents here.

Mr. and Mrs. Wm. Preston, of Selwyn, were guests of Mr. and Mrs. Jno. Morrison last week.

Mr. and Mrs. Harold Bigelow, of Toronto, are visiting friends here.

Mr. Herb Lough, of Toronto, spent Easter with Mr. and Mrs. Jno. White.

Mrs. Will Sterling, of Toronto, is visiting her parents, Mr. and Mrs. Jno. White.

Mrs. Wm. Douglas is visiting her brother, Mr. Thomas Beatty, of Otonabee.

Miss E. Webster, who has been spending a few weeks here, has gone to visit friends in Kinmount.

Miss Pearl Tinney of Hamilton, is spending the holidays wtih friends here.

Mr. Clark Swain of Toronto, is spending the holidays at his old home here.

Mrs. Whitfield of Oshawa, is visiting her sister, Mrs. McGill.

Mr. Wm. Ballantyne has returned to his home in Toronto.

Mr. Fred Martin is visiting friends in Toronto.

Mrs. H. Lough has returned to her home in Toronto, after a few weeks spent with her parents, Mr. and Mrs. Jno. White.

Mr. R. Carr of Peterborough, spent Easter with his brother, Mr. C. Carr.

Mr. G. Howden of Peterborough, called on Cavan friends last week.

Mr. Leon Clark spent Easter with his parents in Tamworth.

WHO SHOULD GET THIS COMMUNICATION?

A letter without an envelope or a street address has been received at the local Post Office. It was written at 86 Hudson Road, Plumstead, S. E., 18, London, Eng., addressed "Dear Jim, Flo" and signed "Aueen and Fred." The person for whom it is intended may get the letter at the Post Office.

France is credited with having the finest system of keeping roads in repairs in the world.

SCHOOL REPORT

S. S. No. 6, SMITH.

Junior IV—Bernice Coons, Edwin Bickell, Lottie Lemay, Greta McCall. Senior III—Ralph Bickell, Kenneth Northey. Junior III—Grace Bickell, Norman Lemay. Senior II.—Florence McCall, Nelson Coons. Junior I—Norah Hayward, Clinton McCall, Wilie Edwards, Elwood Bickell, Meryle Seabrook. Senior Primer—Lizzie Johnson. Inter. Primer—Alice Davey, Francis Edwards, Eva Higgins. Junior Primer—Sam Bickell, Edna Higgins, Clarence Seabrook.

M. H. Switzer, Teacher.

The following is the standing of the pupils of S. S. No. 1, Douro, for the month of March:

Jr. IV—Joseph Quinlan, James Collins, Bernard Quinlan, Adeline Carveth, Stanley Cavanagh.

Sr. III—Mary Rita Cavanagh, Mabel McIntyre, Ada Cummings, Loretta Cavanagh, William A. Quinlan, Theresa Meade.

Jr. III—Joseph Cavanagh, Joseph Lonergan, Lillian O'Brien.

Sr. II—Ambrose Quinlan, Jerome Meade, Josephine Devlin, Ambrose Howley, Alex McIntyre.

Jr. II—Bernard Collins, Irene Guerin, Martha Cavanagh, Mamie Quinlan, Martin Guerin, Annie O'Brien, Patrick Cavanagh.

Jr. I—Margaret Cavanagh, Maurice Guerin, Rose Cummings, Adrian Devlin.

Sr. Pr.—Laurie McIntyre, Mary Quinlan, Catherine Devlin, Clare O'Brien.

Jr. Pr.—George Quinlan, Mary O'Leary, Emma Quinlan, Joseph Cummings, James Devlin, Irene O'Brien.

M. L. LYNCH, Teacher.

DOWNEYVILLE NEWS

DOWNEYVILLE, March 30. — Miss Rose Downey, who is teaching school in Tweed, is home for the Easter holidays.

Mr. Stance Lucas of Toronto, is home for a short vacation.

Miss Gladys Gilliece of Buffalo, spent a few days, the guest of her sister, Mrs. T. J. Morrisey.

Miss Blondina Clancy, who is teaching school at Picton, is home for the Easter holidays.

Miss Margaret Ward is spending the Easter vacation at her home in Picton.

QUEER DOINGS

(Canadian Press.)

Suicide Wave.

CHICAGO, March 30.—Statistics show that 254 married persons and 112 single persons committed suicide in Chicago from January, 1920, to January, 1921.

The Coroner's statement accompanying the statistics gives domestic troubles and financial worries as the cause for the greater portion of the deaths.

The Stirrup Broke.

BOSTON, March 30.—Mounted Patrolman William J. Lamb, Back Bay Police Station, met Gertrude M. Galla, daughter of a wealthy paper mill owner, at Grand Rapids, Wisconsin, when the latter's stirrup broke and her horse ran away. The incident occurred at Fenway, nearly a year ago. Marriage papers were filed by the couple recently.

Criminal Taxi-cabists.

NEW YORK, March 30.—Hundreds of men with criminal records have been found operating taxi-cabs in this city as licensed chauffeurs, according to William McAdoo, Chief Municipal Court Magistrate. Increased numbers are seeking licenses, he said, and recommended measures to prevent renewals. In the last three years 875 applicants were found to have criminal records.

Don't Like Work.

INDIANAPOLIS, Ind., March 30.—Approximately 100,000 members of the United Mine Workers of America have not done a day's work since January 1, according to a statement issued by the Executive Board of the union.

Reduce Production.

BOSTON, March 30.—Colonel Charles R. Gow, prominent engineer, declares that "some kind of an agreement not recognized openly by the trade unions exists between bricklayers here whereby no men shall lay more than 500 bricks a day." A few years ago, he said, 1,500 to 2,000 bricks a day were handled.

Women Can't Agree.

EAST ORANGE, N. J., March 30.—"There are twelve women on the jury. We must each express our own opinion, so how can we be unanimous? How can we ever agree?" said the lady foreman of a women's jury empanneled to try two civil cases.

Stolen Panel.

NEW YORK, March 30.—Recovery of one of the most celebrated "Madonna and Child" panels from the brush of Francisci de Marco de Giacomo Raibolini, known to art fame as Il Francis, is reported. The panel was stolen from the famous gallery in Bologn in 1919 and is said to have been found in an obscure East Side cafe.

STOP

and think for a moment what your loss would be should Fire destroy your buildings, business, home or contents.

Without *Fire Insurance* your loss is a total one.

With *Fire Insurance* you suffer no loss whatever—and a few dollars a year gives you this protection. All branches of Insuranee represented.

See us about policy to-day.

Davis-Thompson Co., Ltd.

Insurance and General Agency

433 George Street, - - - Peterborough, Ont.

PHONOGRAPH'S SECRETS REVEALED AT HEINTZMANS

Brunswick Week Is Drawing Big and Interested Crowds

This is Brunswick Week at Heintzmans (Royal Bank Buildings, corner Hunter and George streets.) For anyone who desires to become more closely acquainted with the construction of modern phonographs the special exhibit being shown all this week is wonderfully interesting. The instrument being demonstrated is the Brunswick, "All Phonographs in one." The remarkable way in which this phonograph has captured public favor is due to certain exclusive constructional features which all combine to certain exclusive constructional features which all combine to produce a pronounced tonal superiority and unique versatility.

One of these features is the all-wood oval horn, constructed entirely from choice woods without nails or metals in any other form.

Another is the Ultona, a scientifically designed tone arm and reproducer which plays each make of record with the precise needle, correct diaphragm and exact weight. The owner of a Brunswick can play any make of record without taking anything off or putting anything on.

Still another exclusive feature of the Brunswick is the 4-spring silent motor. It is absolutely noiseless. It plays 27 minutes on one winding. The springs are so arranged that even if two of these were to break the motor would keep on running.

These features and a great many others are being most interestingly demonstrated during "Brunswick" Week at "Ye Olde Firme."

A visit to the exhibit is well worth while for anyone, especially for those who already own a phonographs but are not any too familiar with its method of working.

As a climax to this interesting exhibit, Heintzmann and Co. are offering unusually easy terms on the purchase of any model of the Brunswick Phonograph. This takes the form of a "Deferred First Payment Plan."

The regular terms for instance on the model No. 110, at $205.00, would be $20.00 cash and $12.00 a month, but for this week only, they are offering to place the phonograph in your home immediately for a down payment of $10.00, and the balance on convenient terms.

So during Brunswick week only, you can have a beautiful all record Brunswick placed in your home immediately for only $10.00 down. When such easy terms are available for such a well known instrument, no home in this locality need be without a Brunswick.

RABBI MEETING IS OF IMPORT

MOST IMPORTANT EVENT SINCE THE DESTRUCTION OF SANHEDRIM IN THE FOURTH CENTURY.

HISTORICAL COMPARISON

JERUSALEM, March 30.—(Associated Press).—Opening of the Rabbinical Congress for the reconstruction of the old Superior Court, which will deal with all Jewish religious questions, is regarded throughout Palestine as the most important event since the destruction of the Sanhedrim in the fourth century. Furthermore, the Jewish press has compared the speech of Sir Herbert Samuel, the High Commissioner, delivered to the congress, with the first appeal of Nehemiah after the return from the Babylonian captivity.

The congress will elect the members of the new High Court, composed of eight members, four chosen from among the Sephardin and four from among the Ashkenazim. There will be two presidents.

Norman Bentwich, the legal Secretary, presiding at the first meeting of the congress, gave a historical account of the development of Jewish law and the constitution of the rabbinical courts throughout the centuries. He pleaded for certain reforms to meet modern conditions.

Governor Storrs of Jerusalem greeted the congress in Hebrew, declaring Christendom would never forget its gratitude to the Jewish religion.

The Sanhedrim or Beth Din, which appears to have begun in the time of Ezra and Nehemiah after the return from the Babylonian captivity, enjoyed a period of great authority under the presidency of the important officials, commonly called "Patriarchs of the West," in contradistinction to the religious chiefs of the Mesopotamian Jews, descended from those who did not return to Palestine and who were called the "Princes of the Captivity" or the "Exilarchs."

The Sanhedrim came to an end under Roman persecution in the fourth century. Its duties were to decide questions of religious law, to arrange the calendar and to provide the King with correct copies of the Torah. The Sephardin are the Ladino-speaking Jews of Spain, Tunis and Saloniki, while the Yiddish, speaking Jews of Poland and Germany belong to the Ashkenazim. Both parties will find a common tongue in modern Hebrew, which is now one of the official languages of Palestine.

TO BE TROUBLED WITH CONSTIPATION

THE CAUSE OF MANY ILLS

If you do not feel well and go to your family physician, one of the first things he will do is to ask you to hold out your tongue. The reason for this is that the condition of the tongue shows the condition of the stomach and bowels.

If you allow your bowels to become constipated you will have bilious attacks, sick headaches, coated tongue, foul breath, heartburn, water brash, etc, and those troublesome piles which cause so much annoyance and misery.

Keep ouyr bowels moving regularly and you won't be sick.

In Milburn's Laxa-Liver Pills you will find just the remedy you require for this purpose. They are purely vegetable and do not gripe, weaken or sicken.

Mr. James S. Harris, Box 9934, Halifax, N. S., writes: "For two years I sugered with constipation. I could not get anything to cure me, and hardly anything would give me even temporary relief. One day my uncle induced me to try Milburn's Laxa-Liver Pills, and even brought me a vial. I tried them without much faith, but I soon found that they were doing me good, and after using the second vial I was relieved of the trouble."

Milburn's Laxa-Liver Pills are 25c a vial at all dealers, or mailed direct on receipt of price, by The T. Milburn Company, Limited, Toronto, Ont.

Is "The Devil" Necessarily a Man?

DISCUSS STREET LIGHTING PLANS

ALD. CROWE HAS POOR OPINION OF LOCAL SYSTEM.

Out of a scathing condemnation of Peterborough's street lighting by Ald. J. Crowe, a resolution that the Fire, Water and Light Committee discuss with the Utilities Commission improvements in street lighting and the possibility of turning off the lights in daytime, was adopted. Ald. Crowe declared that this city was one of the most poorly lighted in the province. "It seems to me we're the laughing stock of the country," he said. He suggested having every veranda lit as in Orillia. "I think there should be a special committee to see about that," said Ald. Jones. "It's up to Mr. Crowe to move his committee." "I don't think I can do any better than appoint the Fire, Water and Light Committee," said Ald. Crowe, and so Ald. Morrison's committee will, in the near future, spend an evening with the Utilities Commission to discuss ways and means of better street lighting.

New Lights.

The Council approved of placing two lights on Antrim, between George and Aylmer Streets, last night, and one or Bethune Street, on the first pole south of Perry Street.

W. T. Pember's Representative

W. J. White, will be at **THE EMPRESS HOTEL, TUESDAY, April 5th,** with the **Finest Stock of Human Hair Goods for Ladies and Gentlemen.**

For Ladies, Wigs, Transformations, Pompadours, Switches, and all other Hair needs. Special Treatment for the Scalp and Hair. For Gentlemen, the closest imitation in a Natural Toupee or Wig at a reasonable price and the best of satisfaction given. Call on Mr. White, and remember the Date.

2d-30-2

W. T. PEMBER

HAIR DEALER, HAIR DRESSER AND SCALP SPECIALIST

129 Yonge Street - - - - - Toronto

"AUNT MATILDA" AT KNOX CHURCH

The Volunteer Bible Class of Knox Church put on a very fetching little play last evening, entitled "Aunt Matilda's Birthday Party." A bachelor girls' apartment is the setting for the playette, where preparations are in progress for the visit of the eighty-year-old aunt. Another visitor to a flat above appears, and complicates matters for a time, but the real aunt finally arrives and straightens everything out, with a final tableau by the entire cast of the Canadian and British flags. The young ladies took their parts with splendid success, and a large audience received the different numbers with enthusiasm. Mrs. C. Clark and Mrs. W. Smith, pianist, received bouquets during the performance. The following is the programme for the evening:

Opening Chorus—"The Laddies Who Fought and Won."

Reading—Miss Grace Evans.

Chorus—"Drifting," Miss E. Kennedy and girls.

Selection by Hawaiian Orchestra.

Chorus—"Carry me Back to Old Virginny."

Selection my Hawaiian Orchestra.

Chorus—"You're a Million Miles from Nowhere," by Mrs. C. Clark and girls.

The characters in the play were enacted by Miss Helen Madden, as Margaret, Miss Mary Lowrie as Rose, Miss Edna Buckham as Katherine, Miss Doris James as Mary, Miss Ruby Carr as Mrs. Newbold, Mrs. C. Clark as Mrs. Matilda Sparling, Miss Mary Morton at Tiny, Miss Vera Brock as Phyllis, Miss Ethel Kennedy as Cleo, Miss Helen Beaton as Miss Matilda Garland, and Miss Edna Holmes as Jane.

Mrs. H. Hobson was stage manager, Mrs. C. Clark musical directress, and Mrs. W. Smith, pianist.

NEW BOOKS AT THE LIBRARY

NEW BOOKS AT THE PUBLIC LIBRARY.

Annual Report of the Board of Education, Saskatchewan — Presented.

Letters from the Front, Vol. 1—Presented by the Canadian Bank of Commerce, Toronto.

Fiction.

Haggard, H. Rider—Smith and the Pharaohs.

Hewitt, Maurice — In a Green Shade.

Jones, E. B. C.—Quiet Interior.

Kyne, Peter B.—Kindred of the Dust.

Lowndes, Mrs. Belloc — From the Vast Deep.

Mackail, Denis—What Next?

Marshall, Edison—Voice of the Pack.

Oldmeadow, Ernest—Hare.

Biography.

Asquith, Margot—Autobiography.

Hamilton, Lord Frederick — Vanished Pomps of Yesterday.

Religion.

Hutton John A.—Discerning the Times.

Robertson, James Alex.—Spiritual Pilgrimage of Jesus.

Robertson, James Alex. — Hidden Romance of the New Testament.

Natural Science.

Lankester, Sir Ray — Secrets of Earth and Sea.

Fine Arts.

Esmonde, Sir H. Grattan—Hunting Memories.

Tussaud, John T. — Romance of Madame Tussaud.

Literature.

Alpha of the Plough—Pebbles on the Shore.

Alpha of the Plough—Leaves in the Wind.

Moorman, F. W.—More Tales of the Ridings.

Nicoll, Sir W. Robertson — Letters on Life.

Parker, Eric—Anglers' Garland.

History.

Muhlhauser, G. H. P. — Smallcraft.

Wells, H. G.—Outline of History, 2 Vols.

OUCH! LUMBAGO PAIN! RUB BACKACHE AWAY

Instant Relief with a Small Trial Bottle of Old "St. Jacob's Oil."

Kidneys cause Backache? No! They have no nerves, therefore can not cause pain. Listen! Your backache is caused by lumbago, sciatica, or a strain, and the quickest relief is soothing, penetrating "St. Jacob's Oil." Rub it right on your painful back, and instantly the soreness, stiffness, and lameness disappears. Don't stay crippled! Get a small trial bottle of "St. Jacob's Oil" from your druggist and limber up. A moment after it is applied you'll wonder what became of the backache or lumbago pain.

Rub old, honest "St. Jacob's Oil" whenever you have sciatica, neuralgia, rheumatism, or sprains, as it is absolutely harmless and doesn't burn the skin.

ENLARGE TERMINUS.

Railway Will Spend Half a Million Dollars at Portland.

PORTLAND, Me., March 30. — (Canadian Press.) — Grand Trunk railway steamship terminus to be enlarged at a cost of half a million. Plan calls for immigration and detention building for handling a thousand passengers daily.

According to experimental study in public education, girls are mentally older, on the average, than boys.

A SORE MOUTH

Or Pyorrhea Quickly Relieved By "ABSORBINE JR."

Are your gums sore and tender? Do they smart or bleed when you brush them? Are they slipping away from the teeth? When your gums get in this condition, they need something to kill all germs in the mouth—something to change the spongy, bleeding flesh into firm, healthy tissue.

As one Dentist writes:—"ABSORBINE JR." has a future for dentists in the treatment of Pyorrhea."

Used in diluted form, "ABSORBINE JR." makes a mouth wash that destroys germs, heals the gums, prevents decay. Clean and refreshing in taste and odor—and being a vegetable germicide, is absolutely safe.

$1.25 a bottle; at most druggists or sent postpaid by W. F. YOUNG, INC., Lyman Building, Montreal. 28

WILL TRY HOTRUM AND M'FADDEN FOR SABINE'S MURDER

COMMITTED TO TRIAL FOR MURDER OF DRUGGIST THIS MORNING.

TORONTO, March 30.— (Canadian Press.)— In police court this morning Roy Hotrum and William MacFadden were committed for trial, charged with the murder of Cecil Sabine, druggist, in this city. Arthur and Jack Conley, Hotrum and MacFadden were sent for trial on a charge of robbery and violence. The same evidence was given as that presented at the inquest on Sabine's death.

TENNANT TRIAL BEGAN TO-DAY

MRS. WOOD ON STAND TO TESTIFY REGARDING DEATH OF HUSBAND.

BROCKVILLE, March 30. — Canadian Press.) — Mrs. Ida Elsie Wood, the widow of Robert Wood, for whose murder Derrick Tennant, aged 79, is facing trial at the spring assizes here, before Justice Lennox, spent this morning in the witness box, undergoing examination not only in connection with the incidents of the crime, but also reviewing the treatment of Tennant, her uncle, since she and her husband went to live with him.

H. A. Stewart, K. C., for the defence, is endeavouring to establish insanity. Mrs. Wood denies ever having annoyed her uncle but said that all his troubles were imaginary. Evidence in this connection is to be offered by a commission composed of Doctors Edward Ryan, of Kingston; W. K. Ross, and W. E. Harding, Brockville, who have examined the prisoner.

Dr. E. S. Bissell testified that on his return from overseas he found Tennant a different man. He accused the Woods of having taken his bank book, of not getting enough to eat and the house being cold. Tennant told the witness the bread was stale. The Woods', Tennant said, sat up at night in order to keep him awake. He got even by pounding the floor with a club which he kept in his room. Tennant told the witness that when there were neighbors in the house the Woods were very nice, but when they were alone it was the opposite. The case is proceeding.

FIRST ANNUAL MEETING HERE

To-morrow a considerable number of prominent dairy farmers from various parts of Eastern Ontario will meet in Peterboro to attend the first annual meeting of the United Dairymen Cooperative, Limited, the big dairy Company whose head office is in Peterboro ,and which was organized a year ago. In the morning the directors will meet in the office of Farm and Dairy. At halt past one there will be a meeting of the shareholders of the company living in Peterboro county for the purpose of forming a local of the company for the county and electing a representative to act on the central board of management of the company. This meeting will be held in the U.F.O. rooms on Simcoe street. It will be followed at half past two by the annual meeting of the company which will be attended by representatives from counties as far east as Glengarry county. The shareholders from Peterboro county will remain over and attend this meeting.

In six months last year this dairy company sold $1,013,700 worth of dairy products. It is understood that the reports presented to-morrow will show that substantial profits were made and that a good dividend will be declared by the directors. This year a large number of new factories in all parts of the province are arranging to ship to the company with the result that its sales are liekly to run from $3,000,000 to $4,000,000. It is expected that the president of the company, Mr. R. W. Ireland, of Prince Edward County, the Montreal buyer, Mr. W. W. Moore, of Montreal, and one of the organizers, Mr. J. F. Martin, of Paris, Ont., will be present and address the meeting. Last Saturday afternoon Victoria cheese factory, near Havelock, arranged to sell through the company. At least 5 factories in Peterboro county will sell cooperatively this season.

Two hundred and thirty-five million needles are manufactured in this country each year.

LAKEFIELD PERSONALS

LAKEFIELD, March 30.—Mr. S. Spence is visiting friends in Newcastle.

Miss Elsie Ogilvie was in Peterborough on Monday.

Miss Edna Stubbs, of Peterborough, was in the village on Monday.

Mr. Harry Penberthy, who spent the winter with friends in the village, left on Tuesday for Regina.

Miss Mary Quinn was a week-end visitor in Peterborough.

Mr. W. E. Parsons went to Millbrook on Tuesday to attend a dance given there.

Mrs. Wm. Gillman was in Peterborough on Monday.

Mr. Stanley Windsor, of Apsley, was in the village on Tuesday.

Capt. Carson, of Peterborough, spent Monday in the village.

Miss Hunter was in Peterborough on Tuesday.

Mr. Henry Batten, of Hall's Glen, was in the village on Monday.

Mr. J. P. Sherin, of Queen's University, Kingston, spent Easter in the village.

Mrs. John Charlton was in Peterborough for the week-end.

Miss Mona Fortier was in Peterborough on Monday.

Miss Ethel Sanderson, of Peterborough, was the guest of Miss Aggie Miller for Easter.

Miss Graham, of Harriston, was in the village on Monday with her sister, Mrs. Robert Watson.

Mr. T. H. Adams was in the village on Tuesday on business.

The card party given in the Council Chamber at the firemen's dance was under the auspices of Mesdames Wm. Simpson and A. Wannamaker.

FINANCIAL AND MARKETS

WALL STREET.

NEW YORK, March 30.—(Canadian Press.)—Price tendencies were irregularly higher at the opening of to-day's stock market, yesterday's rally being for the most part well sustained or extended. Rails and Oils were the leading issues, with Food Specialties and Utilities. American Telephone forfeited a very small part of yesterday's substantial gain but Coppers continued to ease as a result of a brisk advance in trade.

Preliminary quotations for Foreign Exchange gave promise of an active day in that quarter. British and Italian rates approximated their maximum figures for many months.

Profit-taking and pressure from shorts caused re-actions throughout the list within the first hour. American Telephone was freely supplied at a 2 point decline. Harvester lost 1 3-4, Sears Roebuck 1½, and Oils, Coppers and Leathers 1 to 1½. There was little trading in rails, but this group also yielded, Union Pacific falling one point, and New Orleans, Texas and Mexico 1½. Moderate purchases of tobaccos and cheaper rails resulted in variable recoveries before noon, but this was again off-set by the heaviness of specialties, particularly textile and chemical issues. Call loans were again offered at 6½ per cent.

FOREIGN EXCHANGE.

NEW YORK, March 30.—(Canadian Press). — Sterling exchange steady; demand, 3.93. Canadian dollars, 11¼ per cent. discount.

MONTREAL.

MONTREAL, March 30.—(Canadian Press.)—Market this morning was very uninteresting. Abitibi went up three-quarters of a point to 40, while Brompton advanced a half to 34 3-4. Laurentide was weaker by half a point at 85 1-2, while National Breweries closed fractionally stronger at 38 1-4. Spanish River weakened 1-4 point during the morning and closed at 75 1-4.

TORONTO.

TORONTO, March 30.—(Canadian Press).—Trading on the Toronto Stock Exchange was extremely quiet this morning, stocks showing practically no change in prices, with the exception of Dominion Steel Corporation and Abitibi. The former advanced one point to 46, while Abitibi was higher by 7-8 at 40. C.P.R. was under pressure, selling down a substantial fraction to 129.

CHICAGO GRAIN.

CHICAGO, March 30.—(Canadian Press).—The fading away of the misgivings about crop damage led to a moderate downward swing of prices to-day in the wheat market. The majority of the reports indicated that no harm had been done by the recent low temperatures. The apparent absence of any new export business counted also against the bulls. The opening prices, which varied from a one cent decline to ½c advance, were followed by setbacks all around.

Corn gave way with wheat and reached the lowest prices yet for the present crop. After opening ¼ to 5-8 down, the market continued to sag. Oats were easier owing chiefly to the action of other grains, starting a shade to ¼ off and then descending further. Provisions lacked support.

Subsequently an unusual depression in the corn market had a bearish effect on wheat. The close was heavy, with May $1.39 3-4 to $1.40, and July $1.21 to $1.21 1-4.

Liquidation on the part of rural holders developed in the last half of the day in corn. Prices closed weak with May 61 1-4 to 61 3-8 to 1-2

LIVE STOCK MARKET.

TORONTO, March 30.—(Canadian Press).—Receipts light; trade brisk. Heavy beef steers, $10 to $10.50; choice butcher steers, $9 to $10; butcher cows, medium, $5 to $7.50; calves, $12 to $14.50; lambs, $13 to $14.50; hogs, fed and watered, selects, $14.25 to $14.75

BASEBALL SITUATION SHOWS SIGNS OF CLEARING IN CITY

A JUVENILE SERIES ASSURED—EFFORTS TO IMPROVE THE GAME.

The baseball situation here has made some progress since the publication in the Examiner of suggestions that would tend to improve the game this season. A juvenile O.B.A.A. series is practically assured. This series which would take in players under 18 years of age May 1st is preferred to the junior series, as players eligible for the mediate series There will be no dearth of entries for the intermediate section.

Mercantiles Will Be Strong

The Mercantile League which enjoyed a successful season at Nicholls Oval last year, will be doing business again this coming season. Here is a league that has been very much overlooked. The four teams, Cressman's, who won the championship, Westclox, Barrie's and Lock Works, served up a bill of fast ball, and developed promising material. This league should be secured for the Intermediate O.B.A.A. series. It is said that Chris Bergoine will do the back-stopping for the Cressman nine.

Another entry would be the winner of the East Peterboro Baseball League, and still another, the champions of the Manufacturers' League, should such an organization be formed. Here is a group that would furnish the fans with a lot of good baseball, and would be the best means of developing players.

Clubs Getting Busy

Canadian Generals are holding another baseball meeting this week, and the Wm. Hamilton A. A are ready to step in to action at any time. De Laval are coming stronger than ever, following their splendid showing in the City Hockey League.

DIVER MAINTAINS BODY IS IN SEWER

CIVIC DEPARTMENT CONCLUDES FRUITLESS SEARCH BY BOAT.

MONTREAL, March 30. — Donat Choquette, diver of Verdun, who made the first search for the body of Lilly Manning, the eight-year-old girl who is supposed to have lost her life by falling down an open manhole on St. James Street opposite the St. Antoine Market, is of the opinion that the body of the girl is still in the sewer, despite the statement to the contrary made by officials of the sewer department.

In reply to a letter from Alderman Llon W. Jacobs, K.C., for further information, Choquette personally came to the office of the Alderman. He was shown the statements made by civic officials but maintained that the body of the little girl was still in the sewer, and that he was willing to go and look for it, provided the city paid his expenses and fee.

Two men in a boat made a thorough search of the sewer, taking grappling irons. They report that they searched all through the sewer, and that it is their opinion that the body of Lilly Manning has floated out into the river through the open flume.

The sewer department at the City Hall reported that as far as they were concerned the search for the body of the little girl had been dropped, except that a lookout will be kept at manholes, in case the body has floated into some secluded corner. However, the opinion is expressed that the body is not in the sewer.

WHAT DID YOU DO IN GREAT WAR, DADDY?

HANDIEST ANSWER GIVEN TO EMBARRASSING QUESTION.

LONDON, Eng., March 29. — —(Canadain Press.)—The handiest answer yet given to the embarrassing question, "What did you do in the Great War, Daddy?" is contained in "Burke's Handbook to the Most Excellent Order of the British Empire."

Altogether the Order has a total membership of 25,419.

There you will find Sir Basil Zaharoff, who planted great professorships as freely as an ordinary man will plant bulbs.

A few pages back you will find Inspector Wensley, of Scotland Yards, who "investigated explosions on land and sea" and arrested numerous felons.

There you will find George Robey, whose services are modestly abbreviated.

An interesting entry is that of Celia Violet Bosville Macdonald of the Isles. Under the heading "war work,' we read: "Teaching a class of policemen Morse and semaphore signalling."

You can read there about the man who got the O.B.E. for controlling all cheese in the country, and the colonel who got the O.B.E. for controlling all the hydrogen.

BOY SCOUTS HELD ANNUAL MEETING

Followed by a Tasty Supper—Address by Prominent Men.

The Boy Scouts of St. Andrews Troop held their second annual meeting last night, March 29, after which they enjoyed a delightful supper and also sent an appreciable supply of edibles to the Protestant Home. The evening closed by a few words from Mr. J. John, Mr. J. I. Allen and the Rev. Jas. Rollins. Mr. John also gave a couple of splendid recitations.

BIG FIGHT MORE A JOKE EVERY DAY ON OTHER SIDE

BIG MONEY OFFERED FOR THE FRACAS—THE UNKNOWN.

LONDON, March 30.—Loud jeers and hoarse laughter greeted the publication here of a cable from New York announcing that "Walker Percival, representing Solly Joel, the South African millionaire sportsman, has offered Tex Rickard half a million dollars for the Carpentier-Dempsey fight."

In the first place, London sportsmen don't know who Percival is, and because Joel himself is on the way back to South Africa, they have not been able to confirm the report through him. In the second place, Percival's knowledge of England's sporting geography seems rather muddled, judging from his proposal to hold the bout at the famous Epsom Downs race track, a "free-for-all course," at which it would be impossible to erect sufficient stands to make the event pay. Accordingly, it is not at all clear to British minds where the purse would come from.

The Evening Standard, in a moment of ridicule asks: "Why risk rivalry with the Derby? Why not remove the Nelson column from Trafalgar Square and stage the event there?"

It is said the date for Eugene Brosseau's appearance in New York is April 21.

In the middle of a regular hurricane of rumors about the site for the Dempsey-Carpentier fight, Tex Rickard was still keeping his secret to-day.

About a half dozen bidders for the bout were maintaining they had the promise of the impressario, and a new entry joined the list in Broken Hills, Nevada, a silver mining town that wired the bout would be worth $800,000 to her.

Something may be known officially to-day, but that has been expected every day for a week.

John W. Snyder, promoter of Cumberland, Maryland, who insists he is assured of "second choice," said that Rickard promised to let him know to-day how much chance the coal miners had to see the championship fight.

Rickard still maintains that he has not reached a decision. He brands all the site, regardless of all the publi- not fond of all the speculation over the site, reagrdless of all the publicity the show is getting.

"A lot of these rumors are hurting me," he said to-day. "Opposition to the fight has already been started in some of the places mentioned that I haven't even considered. If I had decided finally on the site I would announce it at once."

Jack Kearns, Manager of the champion, sides along with Rickard in saying that no definite conclusion has been reached. Beyond saying that he feels sure the heavyweights will come together on this side of the Atlantic, he will not even hint at the place.

"Rickard hasn't consulted with me about the place," he said to-day. "When he reaches a decision I feel sure he will confer with me before making the announcement. That is not necessary, however, as we have assured Rickard that we are with him and are willing to go wherever he chooses."

Nyal CREOPHOS TONIC AND BUILDER RELIEVES BRONCHITIS

Nyal Drug Stores

ONCE A TRIAL — ALWAYS NYAL

D1

FURNITURE

Home Furnishing Co.

208 CHARLOTTE STREET

All kinds of Furniture, Beds, Bedding, Carriages, Linoleums, Carpets, Rugs and Stoves. For Cash or Easy Payments. 26d83 6039

East City Confectionery

WE HAVE A LARGE RANGE OF GOODS FOR YOUR CONVENIENCE, INCLUDING STATIONERY, CHINA, ETC. ALSO NEILSON'S, WILLARD'S AND PATTERSON'S BON-BONS AND CHOCOLATES.

VICTOR BOORMAN

DR. M. C. GOODWIN

Chiropractor

PALMER SCHOOL GRADUATE

Suite 106-108, Barrie Building

Phone 431, Peterborough

LADY ATTENDANT

Office Hours 10 to 12 a.m. 2 to 4 7 to 9 p.m

HOUSE WIRING

For a Compentent Man to do House Wiring and Electrical Repairing at Reasonable Cost—call on GEORGE GAGNON, 711 Harvey Street. 2d-71

TO-NIGHT **REGENT THEATRE** HUNTER ST.

The Sins of St. Anthony

Last Chance to See

BRYANT WASHBURN

In His Splendid Comedy

COMING THURSDAY

From the Big Stage Success by Israel Zangwill. A Fine Drama. Sprightly in Humour and Wholesome in Romance. Also

SHIRLEY MASON in

"MERELY MARY ANN"

First Appearance in Peterborough of the Unique English Music Hall Artiste—

Clyde Cook in "ALL WRONG"

In dear ole London, they said that Cook had the most 'strordnry Knees in the World. "Early Doors" were "double price" when he was on the Bill. The Gallery whistled, and even the Stalls stamped sedately.

POPULAR PRICES—

MATINEES 10c and 20c — EVENINGS 25c

(War Tax Extra)

The Sporting Page

PEFERBORO CITY FOOTBALL LEAGUE SPRING SCHEDULE

Goals	Date.	Teams.	Goals
	Saturday, April 2	Canadian General vs. Canadian Woollens....	
		Caledonian Club vs. Comrades	
	Saturday, April 9	De Laval vs. G.W.V.A.	
		Comrades vs. Canadian General	
	Saturday, April 16	Canadian Woollens vs. De Laval	
		Caledonian Club vs. G.W.V.A.	
	Saturday, April 23	De Laval vs. Comrades	
		Canadian General vs. Celedonian Club	
	Thursday, April 28	Peterborough City Cup Tie	
	Saturday, April 30	G.W.V.A. vs. Caledonian Club	
		Comrades vs. Canadian Woollens	
	Thursday, May 5	Peterborough City Cup Tie	
	Saturday, May 7	Canadian General vs. De Laval	
		Canadian Woollens vs. Caledonian Club	
	Thursday, May 12	Peterborough City Cup Tie	
	Saturday, May 14	G.W.V.A. vs. Canadian General	
		Comrades vs. Caledonian Club	
	Thursday, May 19	Peterborough City Cup Tie	
	Saturday, May 21	Caledonian Club vs. Canadian Woollens	
		De Laval vs. Canadian General	
	Tuesday, May 24	Peterborough City Cup Final at the Oval....	
	Thursday, May 26	G.W.V.A. vs. Comrades	
	Saturday, May 28	Canadian Woollens vs. Canadian General ...	
		Caledonian Club vs. De Laval	
	Tuesday, May 31	Peterborough Charity Cup Tie	
	Thursday, June 2	Canadian General vs. G.W.V.A.	
	Saturday, June 4	De Laval vs. Canadian Woollens	
		Comrades vs. G.W.V.A.	
	Tuesday, June 7	Caledonian Club vs. Canadian General	
	Thursday, June 9	Peterborough Charity Cup Tie	
	Saturday, June 11	G.W.V.A. vs. Canadian Woollens	
		Canadian General vs. Comrades	
	Tuesday, June 14	Canadian Woollens vs. Comrades	
	Thursday, June 16	Peterborough Charity Cup Tie	
	Saturday, June 18	De Laval vs. Caledonian Club	
		Canadian Woollens vs. G.W.V.A	
	Tuesday, June 21	Comrades vs. De Laval	
	Thursday, June 23	Peterborough Charity Cup Tie	
	Saturday, June 25	G.W.V.A. vs. De Laval	
	Thursday, June 30	Peterborough Charity Cup Final	

Games to be played on grounds of the first named Club.

(Cut this out for reference.)

BASEBALL NOTES

NEW YORK, March 30.—If the form the Yankees have been showing in their series of exhibition games against the Dodgers can be accepted as a true indication of what may be expected of them when the American League campaign opens, it is assured that Miller Huggins will lead a real **pennant contender** in the coming jamboree. The playing of the team thus far has exceeded the fondest hopes of even the most rabid supporters of the club. Both on offense and defense the team has shown impressive strength. Little has been left to be desired in the all around work of the combination.

There has been little doubt at any time about the attacking power of the club. From the outset it was generally conceded that Huggins had one of the strongest arrays of batting power and run scoring strength in the American League, but there was some doubt as to the strength of the team on the defense. This, however, has been dispelled to a great extent by what the team has shown in its jousts with Wilbert Robinsons Brooklyn outfit.

The Yankee pitchers seem to have rounded into form much earlier than was expected. The ideal training weather they have experienced in the South has been largely responsible for this, and there is every reason to believe that they will be ready to uphold their end of the burden when the teams are sent away on the long championship grind the middle of next month. The work of the twirlers has lifted a heavy burden from the mind of the diminutive manager. It was feared that much of the attacking power of the club might be discounted by weak work in the box. But it now appears that there is no longer any reason to entertain such misgivings. It seems to be fairly certain that Huggins has an array of able pitchers, who are primed to make things exceedingly unpleasant for opposing batters.

Brooklyn, of course, is not as strong as it was a year ago. Uncle Robbie is surrounded by drab troubles, but the team is sufficiently powerful to furnish the Yanks with a real test. For this reason, then, the work of the Yankees has been highly gratifying and a wealth of promise is held out by the team. Enough has been learned of the Yankees' ability to convince New York that it will be represented by a club that should be in the thick of the fight for the flag through the entire schedule.

Smoke **T&B**

For enjoyment, fill your pipe with T & B

CHINA PAINTING

Mrs. Langley McCarthy

TEACHES BISCOFF'S NEW AND BEAUTIFUL WORK IN CHINA PAINTING.

PRESENTED O.H.A. CUP TO VARSITY TEAM

At the complimentary banquet to the Varsity hockey team, winners of the Allan Cup, given by the Sportsmen's Patriotic Association in the King Edward Hotel last night, Mr. R. M. Glover, past president of the O.H.A., presented the silver trophy emblematic of the senior championship of Ontario. Each of the players also received an O. H. A. gold medal as a souvenir. The city of Toronto gave them sea lion club bags, lavishly supplied with accessories, and the S. P. A. presented them with gold-headed canes.

LOCAL BILLIARD CHAMPIONSHIP TO-MORROW NIGHT

G.W.V.A. A TEAM AND CALEDONIANS PLAY-OFF FOR THE CHAMPIONSHIP.

A very interesting and exciting billard match will be played to-morrow night in the Great War Veterans' rooms, under the auspices of the local Billiard League. Throughout the billiard schedule many a pleasant and enjoyable evening has been spent in the competition to become the city champions. The possible number of points is 60, but at the end of last week it became known that the Great War Veterans' A team and Caledonians tied for first place with 40 points each, which now compels the respective teams to play off a deciding match to declare the winners of the league. This is the first year that a billiard competition has became a real live issue and the billiard executive anticipate twice as many teams next winter in the league. In fact, some of the local billiard parlors contemplate organizing a manufacturers' billiard league next winter.

Arrangements have been completed so as to get the first game started at 7.30 prompt.

THREE TEAMS ENTERED IN LACROSSE GROUP

PETERBORO IN THE INTERMEDIATE SERIES WITH HAVELOCK AND CAMPBELLFORD.

Of the eighteen clubs which have registered in the intermediate section of the Ontario Amateur Lacrosse Association, three are from this district: Havelock, Peterborough and Campbellford. In the junior group, Hastings is expected to put in a team, with Havelock and Campbellford also represented. Peterborough is thus assured of a first round series of games. The executive of the local club meets tonight and will receive the report of Harry Tudhope, who attended the annual meeting of the Association last week. Other preliminary business will be taken up. All the members of the executive are reminded of this meeting.

LAWN BOWLERS' SPECIAL MEETING

All members of the Lawn Bowling Association are requested to attend a special meeting on Friday evening, April 1st, in the Business College at 8 p.m. Arrangements for the coming season's activities and the visit of the Scottish lawn bowlers, who are touring Canada this summer.

BISLEY'S FUTURE TO BE IMPERIAL ONE

WILL EXTEND ITS FIELD OF NATIONAL WORK.

LONDON, March 29.—The 61st annual report of the National Rifle Association states, in regard to the future of Bisley, that since the war it had become apparent that the conditions under which the association pursued many of its activities in the past had changed, and the council had now determined to take such steps as would extend its field of national work and bring its operations into line to meet changed national requirements. To that end it had sought and secured a closer co-operation with all branches of the Imperial Services. The council express regret that, in spite of the appeal made early in year, the financial situation continued to cause great anxiety. There was again a heavy deficit on the revenue account of £1,647, and on the practice ranges account, £588, making a total loss on the year's working of £2,235. To meet the liabilities of the association the council had arranged with the bankers for an overdraft, which now amounted to £3,640. The amounts received during the year from entrance fees, pools, and practice shots were £8,904, as against £6,532 in 1919. Money and other prizes amounted to £7,030, against £7,021 in 1919.

Lieutenant Colonel P. W. Richardson, the commandant of the British Rifle Team which visited Australia and South Africa, in his report on the tour says that the general standard of shooting in Australia was high. He strongly recommends that the next team to go should prepare for at least a year before hand. Preference should be given to men under 35 years of age. It was the younger men who came out top of the aggregates and who were most consistent in their shooting in the bright lights of Australia and South Africa, the older men being more affected by climatic change and by the fatigues of rapid travel and strenuous shooting.

FIVE MEN ROLLED OVER 1300 IN A PRACTICE GAME

Last night in a practice game when a record was shown with five men rolling 1354. Pinette hit the mark for 333 single, Marsden 310 single. This is the best game record on Water street alleys. Following are the scores of the single game of five men: Pinette, 333; Marsden, 310; Arrowsmith, 210; Travers, 211; Solomon, 281. Total, 1354.

Why Does "The Devil" Make Toys of Weak Men and Women?

JOHN E. KELLARD, as HAMLET at the Grand Friday and Saturday.

THRILLING FILM SHOWN AT GRAND

"THE LONE WOLF'S DAUGHTER" PROVES A FASCINATING STORY OF MYSTERY AND INTRIGUE.

Louis Joseph Vance's thrilling story, "The Lone Wolf's Daughter," is being shown in film form at the Grand this week, and delighting big audiences with its action and mystery. It is an engrossing story of plotting and intrigue, with many of its scenes laid in Limehouse, the centre of London's underworld. Louise Glaum does magnificent work in the title role, and associated with her is a splendid cast that includes Edwin Stevens. "The Lone Wolf's Daughter" will be repeated to-night and to-morrow night. On Friday and Saturday Mr. John E. Kellerd, famous Shakespearean actor, will be the attraction at the Grand. He will be seen in "Hamlet" on Friday evening, "The Merchant of Venice" at the matinee Saturday, and "Macbeth" on Saturday night. His supporting company this year is the strongest he has ever offered the public.

TO-NIGHT **GRAND** Devoted to Exclusive First Run Photo Presentations & High-Class Road Attractions *The Theatre of Comfort* TO-NIGHT

— POSITIVELY FIRST PUBLIC SHOWING IN CANADA —

J. PARKER READ, Jr. —Presents— LOUISE GLAUM AND ALL STAR —CAST IN—

The "LONE WOLF'S DAUGHTER"

The Sequel to "Lone Wolf" and "False Faces" by Louis Joseph Vance

NEW YORK CRITICS CLAIM IT AS THE YEAR'S GREATEST MELODRAMA!

Prices--Eve. 8.15, 27-37-47c MATINEE DAILY 2.30, 11-27c SEATS IN ADVANCE FOR EVENINGS

AT THE THEATRES

AT THE GRAND.

A SWORD WITH A HISTORY.

There is a curious history attached to the sword worn by John E. Kellerd, the Shakespearean actor, in the character of "Hamlet," which he is to present at the Grand on Friday and Saturday of this week.

Originally the property of the great English tragedian, William Charles Macready, it at one time passed into the possession of Edwin booth. It was given by Booth to Eben Plympton, who was his favorite leading actor, both in England and America, and was given by Mr. Plympton to Mr. Kellerd with a message, a part of which was, "You are a real fine tragedian—you improve." Mr. Kellerd considers it a highly prized possession and has worn it in all his presentations of "Hamlet" since it was given him.

AT THE ALLEN

ALL-STAR CAST TO SUPPORT DEHAVENS IN "TWIN BEDS."

Claimed to Be Costliest Play Ever Produced for Screen Use.

There are several points of unusual interest concerning the film version of the wholesome bedroom farce, "Twin Beds," which Mr. and Mrs. Carter DeHaven have transferred to the screen and which comes as the latest Associated First National attraction to the Allen today.

In the first place, the play by Margaret Mayo and Salisbury Field, is said to be one of the costliest ever

Mrs Carter DeHaven in "Twin Beds"

purchased for screen use and a vast amount of money has been expended by the director in order to make the production adequate.

In choosing the company to support the DeHavens the greatest care was used, with the result that the production has a very nearly all-star cast.

With William Desmond in the role of the jealous Mr. Hawkins, and Helen Raymond, the English comedienne, who created the role of Signora Monti in the London stage production, playing that part, and with such favorites as Katherine Lewis, Lottie Williams and William J. Irving, it is no wonder the production bids fair to fulfill all that has been claimed for it as one of the season's big successes.

AT THE EMPIRE.

"THE LAW OF THE YUKON."

Unusual Photodrama Shown Thursday is Directed by Charles Miller and Heads Fine Bill.

The programme Thursday at the Empire Theatre features as the principal attraction, Charles Miller's screen production, "The Law of the Yukon." It is based on the famous poem of the same name by Robert W. Service.

As the title suggests, it is a story of the early days in the Yukon region when the gold fever drove many men and a few women of all classes to this hitherto unexplored section of the American North-West in the hope of getting a share of the precious yellow metal.

The story is indeed a gripping one, and the rugged frozen background alone is well worth seeing. The cast, which does not feature any particular star, gives an exceptional performance. This seems to prove that a photoplay, if it has a good story and capable direction, will stand on its own merits without a star—and "The Law of the Yukon" surely does just that.

The character contrasts are exceptional and Mr. Miller deserves much credit. There is no need of telling the story here. Read the poem and then see the photoplay.

GRAND OPERA HOUSE

Friday & Saturday, April 1 & 2 MATINEE SATURDAY

— The Eminent English Actor —

JOHN E. KELLERD

IN SHAKESPEARE'S PLAYS

SUPPORTED BY A POWERFUL COMPANY OF ENGLISH PLAYERS.

Magnificent Productions, Elaborately Staged, with a Wealth of Scenery and Brilliant Costumes.

Friday Night - - - Hamlet

Saturday Matinee - Merchant of Venice

Saturday Night - - - Macbeth

PRICES—Nights, Reserved Seats ..... 75c to $2.00

PRICES—Matinee, Reserved Seats ..... 75c to $1.50

Owing to length of Performances, Curtain will Rise—Nights at 8 p.m., Matinee at 2 p.m. sharp.

— SEATS NOW ON SALE —

EMPIRE

Mat. 2.30—Eve. 7.00 & 8.30

TO-DAY ONLY

CONWAY TEARLE

—in—

"SOCIETY SNOBS"

SERIAL - COMEDY - NEWS

THURSDAY—FRIDAY—SATURDAY

"The Law of the Yukon"

FROM THE POEM BY

ROBERT W. SERVICE

Man's Battle with Dame Nature for her Hidden Treasure! Robert W. Service fought and lived it. His Poem, which thrilled the world, is the result of his experiences.

—Do Not Miss It—

FORD STERLING in A BALLROOM ROMEO

EPISODE 6 :: THE WOMAN IN GREY

MATINEE—11c and 22c :: EVENING—16c and 32c

THE EXCELSIORS WON TWO GAMES

Excelsiors won two from George Street last night at the Y. M. C. A. Alleys. As the result of this game, Trinity take first place in the second section of the League. Murray and Trinity play to-night. All Saints and St. Luke's on Thursday night. Scores:

Excelsiors.				
Everett	242	224	172	638
Coon	156	236	158	550
McGee	198	225	175	598
Dummy	120	120	120	360
Pidgeon	176	112	190	482
	874	935	819	2628
George Street.				
Mayneord	155	202	181	538
Pratt	223	205	158	586
Routley	149	114	148	411
Elliott	186	156	135	477
Robertson	206	150	140	496
	919	827	762	2508

MR. A. PINETTE WON FIRST PLACE IN PLAY OFF

Thos. Barrette Second

Last night at the Water street alleys in the play off for the high average men for first and second place, A. Pinette took first place, with 663. Thos. Barrette took second with 620.

KING'S PRINTER DEAD.

ST. JOHN, Nfld., March 30. — (Canadian Press.)—John W. Withers, King's printer, is dead, aged 78.

To-Day Tomorrow **ALLEN** Matinee 2.15 Evening 6.45 and 9.00

— PETERBOROUGH'S LEADING PHOTOPLAY HOUSE —

"You Aren't My Husband!" "You Aren't My Wife!"

HOW DID YOU———????

MR. AND MRS. CARTER DE HAVEN in "TWIN BEDS"

A COMEDY OF CAYENNE, KEYHOLES, AND COMPLICATIONS. Hop aboard the 20th Century Divorce Express—the swiftest thing on castors! A non-stop laugh for Two Hours. It sparkles like a bottle of Fizz in an ocean of COLD TEA! SOME SPARKLE!! A SIX-COURSE COMEDY FROM COCKTAIL TO DEMI-TASSE, & SAUCE WITH EVERY COURSE.

Other Attractions
A CAPITOL COMEDY
"TWO DOLLARS PLEASE"
—with—
NEILL BURNS and MARIE ELINE
2 Reels of Joy

GET THE ALLEN HABIT
It's a Good One

OVERTURE
Musical Comedy Selections from "SALLY"
OUTING
CHESTER
SCENIC REVIEW

—POPULAR PRICES—
MATINEE 11c, 22c. EVENING 16c, 22c, 32c

The Shop for Ladies Wear Our Specialty Exclusiveness

One of a Kind *Exclusive Styles*

The Best Dresses Conceivable at the Lowest Price Possible

Individual New York Model

DRESSES

On Sale Thursday, Friday and Saturday

$39.50

Having served their primary purpose as style educators at our recent Opening Display of Spring Fashions—these Handsome Dresses from New York—some of the most successful models launched this season—will be offered in a grand THREE DAY CLEARANCE commencing Thursday Morning at greatly reduced prices. At $39.50 you have some of the very finest dresses in our store to choose from. In Fine Serge Tricotine, Taffeta Silk and Satin.

Plain, straight line, embroidered, panel and bead trimming. Colors, Black, Navy, Taupe, Sand, Brown and Copen.

THE CALIBRE OF "LA MODE" MERCHANDISE AND VALUES NEED NO COMMENT.

Thursday, Friday and Saturday we offer you real wonderful values in the finest dresses procurable at $39.50.

First Come—Have the best Choice.

See Window Display To-Night

"La Mode" LIMITED

371 George Street *J. A. McNabb, Mgr.*

IN MEMORIAM.

In loving memory of Doris Warren, the dearly beloved daughter of Mr. and Mrs. James Warren, who departed this life the 30th day of March, 1920:

Just one year ago to-day
We watched our loved one fade away
From this earth to heaven above,
Where all is glory, all is love.

For two whole years she did suffer
With a sweet and quiet grace
Was in her every motion
Looked from her patient face.

Cross her hands in humble fashion
O'er her white and spotless breast,
Then leave her in her beauty
To her long untroubled rest.

But oh, the bitter change,
Oh the blackness of this night,
Unbroken by a dawning
By the promise of the light.

We shall sleep but not forever
There will be a glorious dawn,
We shall meet to part—no never
On the resurrection morn.
Thy will be done.

—Inserted by Father and Mother and Loving Sister Violet.

IN MEMORIAM.

In loving memory of Dorris Warren, who passed away March 30th, 1920:

The mother gave, in tears and pain,
The flower she most did love;
She knew she would find her again
In the fields of light above.

O, not in cruelty, not in wrath,
Did the Reaper come that day:
It was an angel visited this green earth,
And took our flower away.

—Inserted by her Aunts and Cousin.

STONEY LAKE

LOTS FOR SALE BIG ISLAND. One of the best locations on the lakes. Also one lot at Kawartha Park. For particulars apply

H. L. BEAL,
317 Frederick Ave.

DR. W. A. SETTLE OSTEOPATH

124 Hunter St. Phone 649
Hours 9 a.m. to 9 p.m.

BIRTH.

CALLAGHAN.—To Mr. and Mrs. C. Callaghan at St. Joseph's Hospital, on Tuesday, March 29, a son.

PATTERSON. — On Tuesday, March 29th, at Nicholls Hospital, to Mr. and Mrs. T. E. Patterson, 340 Charlotte street, a son.

SHADGETT — At the Nicholls Hospital, March 29, 1921, to Mr. and Mrs. R. F. Shadgett, 509 Reid street, a son—James Rodger.

BURNS—On Tuesday, March 29th, 1921, at the Nicholls Hospital, to Mr and Mrs. Walter Burns, 487 Aylmer street, a daughter.

KOSTER. — On Tuesday, 29th March, at Nicholls Hospital, to Mr. and Mrs. W. J. Koster, 599 Gilmour Street—a daughter.

CITY AND GENERAL

DR. T. P. McCULLOUGH,
Eye, Ear, Nose and Throat Specialist. 166 Brock Street. Phone 36w.

DUST—DUST—DUST!
Vacuum Cleaners to Rent by the Day or Week. 'Phone 1602W. 6d-mw-82-9514

4TH C.M.G. BDGE. BAND.
The practice will be held as usual to-night. Every member requested to attend for concert rehearsal.

DENTISTRY.
Dr. R. A. Sheehy, 397½ George Street (corner George and Hunter Streets), over Bond's Drug Store. Phone 319J. 3mos-135

HOUSE WIRING.
For a competent man to do house wiring and electrical repairing at reasonable cost, call on George Gagnon, 711 Harvey street, City. 3d75

ROOFING.
British Columbia Cedar Shingles, "Eastlake" Steel Shingles and Corrugated Iron. Asphalt Slate and Ready Roofings for sale by Fred. H. Rowan, 271 McGill Street. Phone 851. d-tf

LOOK WHO'S COMING
Punch and Judg (and the baby), and the Famous Family of Walking and Talking Dolls to be in Knox church Lecture Hall Friday evening, April 1st. Admission 25c. 2d-76.

DR. N. H. SUTTON,
Surgery—Room 113, Barrie Bldg., 312 George Street. Hours: 9-11 a.m., 2-4 p.m. Evenings and Sundays by appointment. Phone 131. Residence, 543 Park Street. Phone 1111j. d-tf

DONT DELAY.
We can give you better attention now than when the season's rush begins. Have your Furniture Re-upholstered better than new, with Finest Selections of Tapestries at Reasonable Prices.—The American Upholstering Co., 221 Hunter Street.—'Phone 697—Nights and Hol. 396. dtf

HANCOCK'S AUCTION.
Friday, 1.30 p.m., Ladies' and Gents' Ready-to-Wear; 3 p.m., Sideboards, Beds, Chairs. Quartered Oak Hall Rack and Small Roll Top Desk, 4 Dressers, 4 Kitchen Tables, Couch Bed. Sewing Machines, Glass Cupboard, Extension Table, Ranges, Oil Heater, Linoleum, etc.
Doors open at 1 p.m. 2d-76

CARS FOR HIRE.
I have the following Cars for Hire—7-Passenger Chalmers, 1-ton Truck, 1 Motor Bus, 15-pas. Fords with or without Driver at Reasonable Rates.
PULKINGHORN'S AUTO AND TAXI SERVICE.
28a Hunter Street —— 'Phone 278 m-w-f

CARD OF THANKS.
Mr. and Mrs. Welbourn desire to thank their neighbors and friends for kindness shown them during their recent illness; to L.O.L. No. 50, Ladies' Aid, St. James' Church, Cheerful Workers' Bible Class, and all others for flowers, fruit, kind letters, cards, etc.

CHILDREN'S CLOTHING, APRON AND RUMMAGE SALE
Knox Church Ladies' Aid purpose holding a sale of new children's clothing, aprons and second-hand articles in the Lecture Hall of the Church on Wednesday, April 6th. There will also be a tea-room and home-made cooking for sale. Any person having donations for this sale kindly 'phone or leave them at Mrs. J. Foster, 218 Wolfe Street. 1d-75

MUSIC AT ITS BEST.
Rock-a-bye, rock-a-bye, prices are high,
When the wind blows, then heave a sigh;
Merchants are nervous and customers leary,
So work away, fokses, and don't grow weary.

Records we have, good, better and best—
Some are sublime others have a jest;
When your soul calls for dance and songs,
Call up at Nelson's where music belongs.

Jimmy at Nelson's,
332½ George St.

EXECUTORS' SALE.
Valuable Property in the Village of Bridgenorth.
In order to wind up the Estate of the late Alex. Morrison, there will be offered for Sale, by Public Auction, at the Munro House, Peterborough, on SATURDAY, the 9th Day of April, at 2 o'clock a Valuable Quarter Acre Lot and Good Dwelling. Also a Fur Coat, Cap, Watch, Trunk and Gun. There will be a Reserve Bid on the Property.
G. J. JOPLING,
ANDREW JOBE,
Executors.
J. F. THORNTON, Auctioneer.
3d-30-2-4

Coming Events

TO-NIGHT—WATER ST. BOWLing Alleys.
TO-NIGHT — AL. LINTON IN Conservatory Hall. 1d-75
WEDNESDAY, MARCH 30TH — Caledonian Club Concert in the W. O. W. Hall under auspices of Piper Band.
THURSDAY, MARCH 31ST — Three act concert in Victoria Hall by the 9.2 Concert Party, at 8 p.m.
ST. ANDREWS TROOP OF BOY Scouts will hold a paper collection Saturday, April 2nd. 3d-76
TEA-DANCE AT THE G.W.V.A. Saturday at 4. 3d-77

Costume Jewellery

Refined, colorful and symbolic—the telling touches that make a costume charming.

Appropriate selections assembled for Eastertide.

Lovely Diamonds, Rings, Necklaces, Lavaliers, Lockets Crosses, Beads, Corals, Wrist Watches etc.

Warne's
"DIAMOND HALL"
349 George St.

PLUMBERS DEMAND 20 PER CENT. RAISE

NOTIFY EMPLOYERS THAT RATE WILL INCREASE FROM 75 TO 90 CENTS ON MAY. 1

The journeymen plumbers have notified their employers of an increase of 15 cents an hour in the scale, bringing it up to 90 cents—effective on 1st May.

According to an employing plumber the rate has been 75 cents an hour. The increase in the new demand is 20 per cent.

Last year the scale was raised from 60 cents to 75 cents an hour, or 25 per cent.

MAJOR W. T. McMANUS WILL RETIRE TO-MORROW

After Thirty Years' Service in the Canadian Army.

KINGSTON, March 30.— Having served 30 active years in Canada's army, Major W. J. McManus, instructional cadre, M.D. No. 3, retires to-morrow, March 31st. The Major began his career in the Duke of Cornwall's Own Rifles, Vancouver, B.C., but his most important service was rendered during the great war 1914-1918. He left Vancouver in August 1914, where he was an insurance broker, in charge of a draft for the Royal Canadian Regiment, and in September went with the unit to Bermuda. When the unit was relieved for service in France, Major McManus was pronounced medically unfit, owing to defective vision and was sent to Halifax in November. Here he took up duty in the Royal School of Infantry as chief instructor until April 1916, when he was transferred to the instructional cadre, M.D., No. 3. He did splendid work during the duration of the war. Since the armistice, he has been employed on re-organization, and organized and carried on schools of instruction for the newly-organized active militia units.

Major McManus was a highly qualified officer, holding certificates from officers' training schools in England, and his thorough knowledge of military law, and procedure, together with his zeal for the welfare of the service, made him a most valuable member of the district headquarters staff.

OBITUARY

JOHN STEWART

The death occurred this afternoon at 1.40, at the residene of his son, J. W. Stewart, 593 Homewood avenue, of Mr. Jno. Stewart, in his 85th year. Funeral from the above address on Friday, April 1st, at 2.30. Service at the house at 2 p.m. Motors.

INFANT CHILD.

The six-weeks-old child of Mr. and Mrs. William Russell, Lundy Apartments, died yesterday. Interment took place this afternoon in St. Peter's Cemetery.

"Princess Royal" is the title given to a girl, if it should be the first child of the British Royal Family.

Society

Mr. E. R. Shirley has returned from a trip to Montreal and New Brunswick.

Mr. Thomas O'Brien, Mark Street, has gone to Kearney to attend to the funeral of his brother, Mr. Joseph O'Brien.

Mr. and Mrs. William Hill, of Peterborough, spent Easter with their daughter, Mrs. Runnels at Belleville.

Dr. F. C. Neal, chairman of the Board of Education, and Mr. A. A. Fowler, chairman of the Supervision Committee, left this morning for Toronto, to attend two sessions of the Ontario School Association. They will return to-night.

Mr. Bruce Clegg spent the last few days at his home in this city before leaving for Vancouver, B.C., where he will reside.

Miss Jessie MacFarlane, of Toronto, is spending the Easter holidays with her friend, Miss Madeline Pulkinghorn, 527 Gilmour street

Mrs. W. N. Griffin, 466 Sherbrooke Street, is spending a few weeks in Toronto.

VISITORS TO THE CITY

Guests registered at the Empress Hotel: Hoover Reed, H. W. Pearson, R. M. Allan, Ottawa; G. H. Karns, H. H. Dawson, J. A Currie, Wm. R. Bullock, J. Weir, G. H. Smith, J. G. Watson, J P. Johnson, H E. Richarls, E. Forest, T. R. Jones, J. Howes, W J. Sloane, M. Cochrane, J. C. Anderson, Toronto; E. W. Bailey, Lakefield, A. H. Bremner, Chas. Morgan, H. G Hunter, Montreal; D. P. Patteman, Owen Sound; T. B. Rogers, Bay City, Mich.; Geo. W. Thornton, Smiths Falls; E Flood, Rochester, New York; W. J. McGregor, Chatham; F. W. Picken, Boston, Mass.; H. H. Busden, Cincinnati; R. D. Maynard, Geneva, Ohio; C H. Hapgood, E. L. Davis, New York; B. F. Burnett, Schnectady, N.Y.

At the White House: C. H. Porter, W. Morley, O. Kelly, J Francis, T. J. Dillon, Toronto; R. J. Griffin, Port Hope, S. Thompson, Detroit; B. Y. McCraw, G E. Smith, G. A. Witmer, Lonodon; E. R. Good, Kitchener.

The initial entertainment of the Catholic Women's League, a card party held at St. Alphonsus Lyceum last evening, was a great success. About 200 people attended to play euchre and five hundred. The decorations of yellow, white and mauve were very artistic, and the refreshments were exceptionally dainty. Much credit is due the ladies of the different committees who worked hard to make the evening such a success. The president and first vice-president of the association, Mrs. J. V. Gallivan and Mrs. G. H. Popham, received. Mrs. G. White and Mrs. J. T. O'Connell had charge of the pretty refreshment table, charmingly decorated with bright yellow daffodils, the ladies looking after the service and numerous card tables were Mrs. Legendre, Mrs. Daly, Mrs Ed. Conroy, Mrs. R. Sheehy, Sr.; Mrs. Jno. Coughlin, Mrs. J. W. Fitzgerald, Mrs F. P. McNulty, Mrs. F. Hickey, Mrs. E. J. McCarthy, Mrs. P. J. Doris, Miss M. A. O'Connell, assisted by a bevy of charming young ladies; Misses Blanet and Florence Giroux, Misses Josie, Kathleen and Eleanor Conroy, Grace Primeau, Genevieve McCarthy, Dora Lafferty, Josie Collins, Margaret McGrath, May C. Kelly, Margaret McCabe, Anita Legendre, Mary Lonergan, and Mrs. R. McQuaide.

The prizes for euchre were carried off by Miss Agnes McFadden and Mr. P. J. Doris, and for five hundred by Mrs. E. H. Hickey and Mr. Bruce Law.

The Ladies' Aid Society of St. Andrew's church held a very pretty spring festival yesterday afternoon in the Sunday school room, in which children from the various Sunday school classes took part. A spring dance by children trained by Mrs. Massey-Cooke was very dainty, followed by a flower drill by Mrs. Barns' girls, and a farmyard drill with little ones dressed as bunnies and chickens. The Tom Thumb wedding, with Grant Breckenridge as the minster, and Margaret and Jack Allison as the miniature bride and groom, was a cunning little representation. The children were afterwards given a little tea party, while the grown-ups had refreshments in the tea-room, charmingly decorated with cherry blossoms.

Miss Helen Halstead has gone to Toronto to attend the Re-union of Faculty of Education at Hart House.

A gay little dancing party was given on Monday evening at the home of Mrs. R. W. Cormack, 361 Park Street, for Miss Jeanne Cormack and Miss Margaret Cameron, Mrs. Cormack and Mrs. Cameron receiving. About 50 young people enjoyed an evening of dancing and dainty refreshments, the decorations being carried out with the spring-like yellow daffodils.

Miss Allison Chapman, of Keene, is spending Easter with her aunt, Mrs. A. Fife.

Mr. A. Fife is visiting friends in Belleville.

Miss A. L. Beatty, of Toronto, who has been visiting her parents over the holiday, has returned to the University.

Miss Mary Lonergan is spending a few days in Toronto.

Mr. Thos. McCabe, of Toronto, is visiting his parents on Gilmour Street for the Easter holidays.

WEDDING BELLS

BLACKWELL—SEWARD.

Married very quietly at St. Judes Anglican Church, Toronto, on Easter Monday, March 28th, at 3 p.m., Eric James Blackwell, son of James A. Blackwell and the late Mrs. Blackwell, and Eleanor Alford Seward, daughter of the late Lewis Seward and Mrs. Seward.

BOVILLE—PEARSON.

Lakefield Methodist Church was the scene of a very pretty wedding on Easter Monday evening, when Elsie May, daughter of Mr. and Mrs. Silas Pearson, of Lakefield, and William Nesbit Boville, of Ottawa, were united in marriage by Rev. S. F. Dixon.

The bride entered the church, accompanied by her father. She looked winsome in her wedding gown of white georgette crepe and bridal veil. She carried a shower bouquet of pale pink roses.

The bride was attended by her sister, Miss Vernie Pearson, who looked very dainty in pale pink georgette crepe, over pale pink silk. She carried a bouquet of forget-me-nots and cerise roses.

Mr. Ernest Thompson, of Toronto, supported the groom, and the ushers were Messrs. Walter Nugent, Wellington Pearson, Henry Batten, Robert Northey and James Pearson.

During the signing of the register Miss Trucie Pearson, of Peterborough, sang, "I Love You." The organist was Mr. K. S. Madill.

After the ceremony, a wedding dinner was held at the home of the bride's parents on Bridge Street. About sixty guests were present.

Later Mr. and Mrs. Boville left for a trip to Toronto, the bride travelling in a navy suit and mink fur and a sand duvetyn hat.

On their return, Mr. and Mrs. Boville will reside in Ottawa.

The groom's gift to the bride was a rope of pearls; to the bridesmaid, an ivory clock; to the groomsman, cuff links; and to the soloist, a platinum brooch, set with sapphires.

FINNEMORE—GRIFFIN.

A quiet wedding took place in Lakefield at the home of the bride, on Monday at 6 o'clock in the evening, when Edith Isabelle Everest Griffin was united in marriage to Charles Ward Finnemore, only surviving son of Dr. C. W. Finnemore, Rev. F. Vipond, rector of the parish, performed the ceremony in the presence of the immediate friends. The bride wore a taupe cloth suit with a tulle and satin hat to match and was unattended.

After the wedding breakfast the happy couple left for Peterborough where they will make their home, followed by the good wishes of hosts of friends and well wishers.

—AT THE DANCE TO-NIGHT— THE KING'S DAUGHTERS WILL SELL COFFEE AND SANDWICHES AT THE DANCE IN THE CONSERVATORY OF MUSIC HALL TO-NIGHT FROM 10.30 TO 11.30. 1d-75

Is "The Devil" Human or Inhuman?

Every Face Is Different

When you remember that no two faces are exactly alike, you realize the advantage of having the size and mounting of the Lenses of your Glasses determined by your individual requirements.

FOWLER'S special attention to these points is one of the many reasons why this establishment is so popular.

—Consultation Free—

FOWLERS'
Registered Optometrists, Specialists
A. A. FOWLER, Phm.B J. E. FOWLER
373 George Street

LATE WANT ADS.

FOR SALE—CHEVROLET CAR—good mechanical condition; new tires; snap for quick sale. Apply 268 1-2 Charlotte street. 3d77 9557

FOR SALE—5 ROOMED BUNGALOW, on easy terms if desired. Apply at Examiner for address. 3d77 9558

FOR SALE—A CREAM WICKER baby carriage, artillery wheels. Apply 477 1-2 Bolivar Street. 1d75 9554

FOR SALE—STOVE, COAL OR wood. Apply 56 Wolsley Street. 4d78 9555

FOR SALE—1 GOOD TAPESTRY rug, 3 x 4 yards; one oak finished buffet nearly new. Apply 471 King street. 2d76 9536

CHILDREN'S CLOTHES FOR sale. Apply Mrs. Bishop, corner Edison and Park streets. 3d77 495

MARRIAGE.

HEARD—HANNA.— Anne Elizabeth Hanna, daughter of Mr. and Mrs. Hanna, "Hawthorne Villa" Albion, to Kenneth Martin Heard, son of the late Richard and Mrs. Heard, Toronto, at St. Stephen's church, Toronto, March 28, by Rev. Canon Hedley.

HEALTH

By Chiropractic Vertebral Adjustments. Eight Years Experience.

R. T. PETTERSONE

OFFICE: 435 GEORGE STREET
Over Toronto Trust & Loan Co.
Phone 871
Hours 10.30 to 12. 2 to 4. 7 to 8.

Easter DISPLAY OF Diamonds

A blending of exquisite beauty and permanence.

F. R. CLARKE

Goldsmith's Hall, 170 Charlotte

Prices Down

All Kodaks and Cameras Reduced in Price. Buy now

E. L. PAYNE
CHEMIST and DRUGGIST
Opposite Turnbull's

YOUTH AND HEALTH

Young people in the first flush of life are apt to pay little attention to their health. This was evidenced during the war when so many young men apparently strong and healthy, were found unfit for military duty. It is your paramount duty to take care of your spine so that you may not only enjoy health but will also be in a condition that you can do as much good in the world as possible. A young man who is continually sick, or a young woman who complains of ill health all the time, should be the exception and not the rule.

On the other hand, you may be apparently healthy NOW and yet your spine may be far from normal. You may have some vertebral subluxation (displacement of the small bones) which will in the future cause you serious trouble. These subluxations cause nerve pressure, thus preventing the vital force from flowing uninterruptedly to the various organs. The result is Dis-ease in that organ which is not supplied with its full quota of vital force. The chiropractor locates the subluxated vertebrae, and with his bare hands, adjusts it to its normal position. The pressure on the nerve is lifted, the vital force again flows uninterruptedly to the various organs and **HEALTH IS THE RESULT.**

Young people are very often not aware that they have any vertebral subluxations. They think that such "might occur" in those who are really sick, but as for themselves, they don't yet feel sick.

99% of the human race have more or less subluxations, some so slight that they are not apparent except to the skilled fingers of a competent chiropractor. **REMEMBER**, AN ADJUSTMENT IN TIME SAVES NINETY-NINE. YOU WILL THUS ward off serious trouble in the future, will enjoy Health and be able to get the best possible out of life.

M.C.Goodwin, D.C., Ph.C., Chiropractor
Palmer School Graduate
LADY ATTENDANT.
Barrie Building. 312 George Street, Peterboro
OFFICE HOURS—10 to 12 a.m., 2 to 4 and 7 to 8 p.m. PHONE 431

It's Confidence that does it.

SPRING DELICACIES

Purity Cross Welsh Rarebit, tin	55c
Purity Cross Chicken a la King, tin	65c
Laird's Canned Chicken, tin.	55c
Ox Tongue, large tin	$1.60
Olive Butter, in jars	25 and 35c
Anchovy Paste, in glass	25c
Lobsters, in tins, 25, 35, 40 and	50c
Shrimps, tin	30c.
Gillard's Delicious Relish bottle	50c
Holbrook's Gherkins, in malt vinegar, bottle	60c
Apricots, very choice, lb.	50c
Prunes, 2 lbs.	25c
Medium, lb.	15c
Large, lb.	25c
Figs, table (pulled), lb.	35c
Extra good cooking, lb.	18c
Dates, very good. lb.	18c
Lyle's Syrup, 1 lb.	15c
2 lbs.	45c

PORTER S. WHITE CO.
'PHONE 208 - 334 GEORGE
Store Closed To-morrow Afternoon

NEWSPAPER ADVERTISING is the only kind of Advertising which can be used with anywhere near 100 per cent. efficiency.

The Evening Examiner

PROBABILITIES.
Showers to-day. Friday — North-west to west winds; fair; stationary or a little lower temperature.

VOL. XLIX. NO 75 PETERBOROUGH, THURSDAY, MARCH 31, 1921 PRICE THREE CENTS

DON'T MISS SEEING THE THREE-ACT CONCERT in VICTORIA HALL, TO-NIGHT at 8

To be Given by the 9.2 Concert Party. Good Music Before and Between Acts by 20 Piece Orchestra. Admission 35c

NEGOTIATIONS FOR PEACE IN IRELAND OPEN

SOUTHERN IRISH UNIONISTS INTERVIEW CARDINAL LOGUE WITH THIS OBJECT, IT IS BELIEVED.

GOULDING AMONG THEM

BELFAST, March 31.—(Canadian Press).—Cardinal Logue, Primate of Ireland, was interviewed on Tuesday by Sir William Goulding and three other Southern Irish Unionists with the object, it is understood, of securing the opening of peace negotiations between the Irish Republican Parliament and the British Government. Sir William is chairman of the Great Southern and Western Railway of Ireland and of the Irish Railway Clearing-House.

Attack on Barracks.

CORK, March 31. — (Canadian Press).—An attack made this morning upon the police barracks at Rosscarberry, County Cork, resulted in serious casualties to the occupants of the barracks. Fourteen of the police are missing, and it is believed five were killed. An official report says the attack was made by civilians at two this morning. The front wall of the barracks was blown in by explosives, and bombs were thrown into the interior, while a heavy rifle fire was maintained on the building. The police held the barracks until the room in which they were concentrated took fire, when a few escaped by an upper window.

Brunswick Week

—COMPLIMENTARY—
—MUSICAL RECITAL—
at
—HEINTZMAN HALL—
FRIDAY, 1ST APRIL, 1921.

:: :: PROGRAMME :: ::

1. Song ..... Mr. Jones
2. Solo, on Brunswick Phonograph "Drink to me only with thine Eyes" ..... Warrenrath
3. Song ..... Mrs. Park
4. Solo, on Brunswick Phonograph "Ave Maria" (violin) .... Heifetz
5. Song ..... Mrs. Clark
6. Duet, on Brunswick Phonograph "Forza del Destino" ..... Caruso-Scotti
7. Piano Solo ..... Mr. Walden
8. Solo, on Brunswick Phonograph "Mocking Bird" .... Alma Gluck
9. Song ..... Mr. Jones
10. Solo, on Brunswick Phonograph "Cornfield Medley" ..... Peerless Quartette
11. Song ..... Mrs. Park
12. Piano Duet ..... Miss D. Gillespie and Mr. Walden
13. Solo, on Brunswick Phonograph "Waltz Song," Romeo and Juliet ..... Galli-Curci
14. Song ..... Mrs. Clark
15. Solo, on Brunswick Phonograph "Cavatina" (violin solo), Elman

"God Save the King."

Brunswick Phonograph
His Master's Voice Records Used During This Concert.

Admission Free, by Ticket, which may be had on application at our office. (Number limited.)

REFERENDUM MEETINGS

For this week—
Friday evening at 8 o'clock in the Y.M.C.A. meeting of Referendum Executive

AT THE THEATRES

GRAND —To-night, first public showing in Canada of "The Lone Wolf's Daughter."

ALLEN—Mr. and Mrs. Carter De Haven in "Twin Beds."

EMPIRE—"The Law of the Yukon," from the poem by Robert W. Service.

REGENT — Shirley Mason in "Merely Mary Ann," a fine drama, sprightly in humor and wholesome in romance.

DISCOUNT ON CANADIAN DOLLAR ..... 11 1-4 CENTS

13 DAYS TO PETERBOROUGH MOTOR SHOW

ADVERTISING

By ARTHUR BRISBANE

The rainbow was the first great advertisement. It had position. It had color. It held out a promise of benefit in effect: "I shall not drown you again if you behave." And then it had the value of repetition, because it is repeated in the same position and color and promise after every rain.

The next big advertiser was Caesar when he wrote on the walls of Rome for the people to read, just what the senators were doing in the senate chambers. These advertisements of old contained the elements necessary in all great advertising, which are:

Advertising must be seen; it must be read; it must be understood; it must be believed; it must be create a want.

Advertising is difficult because you must make the man stop thinking as he thinks and make him think as you think and interested in the thing you are interested in. It is easy to interest a man in himself. If your advertising convinces him that it is good for himself, you have him sold.

Suppose a man had the privilege of whispering in room for $2.00, or yelling for $10.00, and he chose to whisper. He took five whispers for his $10 instead of one good yell. What would you think of him?

Domestic prosperity depends on what we can sell to the outsider. Good advertising creates a want and a desire abroad, and thus creates employment, prosperity and happiness at home.

Don't take it for granted that the other fellow knows all about what you have. Few of us ever know enough, and many of us never know anything. Don't be afraid to keep on telling the world what you have. You have got to keep it up.

Advertising is the heartbeat of business. If you stop a man's heart, he dies. If you stop advertising, business dies!

Bacon said, "reading maketh a full man; writing an exact man, and talking a ready man," and let me add: "Thinking maketh a real man!" One great trouble with our American life is that we have invented every device to save us the trouble of thinking.

TROOPS RALLY ABOUT CHARLES

EX-EMPEROR TO MARCH ON BUDAPEST IN EFFORT TO REGAIN THRONE, IT IS REPORTED.

ARMY SUPPORTS HIM

LONDON, March 31.—(Canadian Press).—An Exchange telegraph despatch from Paris to-day says it is reported that the majority of the Hungarian troops have rallied to the standard of ex-Emperor Charles, who will march on Budapest.

CHAMBERLAIN IS UNOPPOSED

RE-ELECTED FROM WEST BIRMINGHAM BY ACCLAMATION TO BRITISH COMMONS.

GOVERNMENT LEADER

BIRMINGHAM, March 31. — (Canadian Press.)— Austen Chamberlain, recently elected government leader in the House, resigning the Chancellorship of the Exchequer, on being appointed Lord Privy Seal, was formally re-elected to Parliament to-day from the west division of Birmingham. He was unopposed. Changes in his official status necessitated his seeking re-election.

FINANCIAL AND MARKETS

WALL STREET.

NEW YORK, March 31.—(Canadian Press).—Weakness prevailed at the opening of to-day's Stock Market, the leaders of the oil, steel, equipment and motor groups being among the first to give way to increased pressure. Prospects of tigher money rates encouraged shorts to extend their commitments within the first half-hour. Losses of one to three points were sustained by Mexican Petroleum, General Asphalt, Royal Dutch, Crucible, Harvester, Baldwin, Studebaker, Chandler and Kelly-Springfield Tire. The re-action extended to rails, Union Pacific and Southern Pacific losing one point each.

In the absence of more than moderate support and short covering, prices continued to recede during the morning. Extensions to early losses ran from one to two points. Crucible, Mexican Petroleum, Houston Oil, General Asphalt, American Smelting Preferred, Baldwin, American Car, American Sugar, American Woollen and Leathers and Tobaccos comprised the more reactionary issues. Almost the sole exceptions to the downward trend were Atlantic Gulf and Sears Roebuck, the latter rising 3½ points. Call loans opened at 6½ per cent.

FOREIGN EXCHANGE.

NEW YORK, March 31.—(Canadian Press). — Sterling exchange heavy; demand, 3.92¼. Canadian dollars, 11¼ per cent. discount.

CHICAGO GRAIN.

CHICAGO, March 31.—(Canadian Press). — Wheat prices to-day fell to the lowest level which has been touched this season by May and July deliveries. Selling pressure was general and buying was only of a scattered sort. Prospects of a big yield of winter wheat had much to do with emphasizing bearish sentiment. Opening prices, which varied from 2½ decline to ¼ advance, were followed by numerous fluctuations within the initial range.

Corn and oats paralleled the action of wheat and sold at new low record prices for the season. Corn opened ¼ to 3-4 and 7-8 off and later sagged a little more. Oats displayed relatively greater weakness than corn, starting ¼ to 5-8 down, and afterwards descending rapidly. Provisions were firm owing to higher quotations on hogs.

TORONTO.

TORONTO, March 31.—(Canadian Press).—General weakness was shown by practically all stocks traded in this morning on the Toronto Stock Exchange. Dominion Steel Corporation, in fairly active trading, forfeited its gain of yesterday and closed at 44, this figure representing a loss of two points since last night. Reflecting further hesitancy on the part of New York traders regarding rails, C.P.R. added 1 1-8 points to its recent decline. Closing at the low mark of the morning, Locomotive lost a point at 81 and F. N. Burt a good fraction at 104¼. The other side of the market was represented by Duluth Superior, which jumped two points to 17. Abitibi regained yesterday afternoon's loss, closing at noon at 40.

LIVE STOCK MARKET.

TORONTO, March 31.— (Canadian Press.)—Cattle receipts light, prices steady. Heavy beef steers $10 to $10.50; choice butcher steers, $9 to $10; butcher cows, medium, $5 to $7.50; calves, $12 to $14.50; lambs, $13 to $14.50; hogs, fed and watered, selects, $14.25 to $14.50.

PETERBOROUGH FOOTBALL ASSOCIATION DANCE.

THE ABOVE ASSOCIATION WILL HOLD A DANCE IN G. W.V.A. HALL ON FRIDAY, APRIL 1ST. FOLLIS ORCHESTRA. REFRESHMENTS PROVIDED. DANCING COMMENCES AT 8.30 P.M. ADMISSION 50c. (WAR TAX INCLUDED.)

Would You Know "The Devil" If You Saw Him?

NOTICE.

MEMBERS OF COURT CHEMONG, I.O.F. ARE REQUESTED TO ATTEND THE MEETING TO-NIGHT. BRO. HARVEY LLOYD, A.S.C.R., OF TORONTO, TO BE PRESENT. IMPORTANT BUSINESS. BY ORDER, O. T. GROSE, C.R. 1d

THE LADIES' AUXILIARY ARE HOLDING A TEA-DANCE IN THE G.W.V.A. HALL ON SATURDAY, APRIL 2ND, FROM 4 TO 7. ADMISSION, 50c. 2d-29-31

FORDNEY BILL NOT ALONE IN AFFECTING US

MEASURE TO RESTRICT IMMIGRATION INTO THE UNITED STATES ALSO TO COME BEFORE CONGRESS.

TARIFF PREDOMINANT

WASHINGTON, March 31. — (Canadian Press.) — A number of measures of interest to Canada are slated to come before the special session of Congress called by President Harding for April 11. In the list are the emergency tariff bill of unhappy memory, and the bill to restrict immigration to the United States. Both of these bills were passed at the last session of Congress and both were vetoed by Mr. Wilson among his final official acts as President.

The emergency tariff measure, known as the Fordney ibll, was designed to place so high a tariff on farm products entering the United States that such products would be virtually excluded altogether. The view taken by its promoters, or rather the view announced by them, was that this would be an effectual measure of protection for the farmers of the United States. Opponents of the bill and their name was legion declared that the measure would never become law, but was merely a political dodge to enlist the sympathy of the agricultural population for the new Republican administration. These opponents said that it was only another plan to exploit the farmer politically, tried and true tactics employed on innumerable occasions by legisaltors of all time.

The Fordney bill had a lively time in both houses of Congress and ran the gauntlet of every tariff theory in Washington. It became considerably amended before its final passage, but still retained the feature to which Canadian farmers objected most, a duty of 40 cents a bushel on wheat.

In its new incarceration, the bill will be known as the Young bill, being named after Representaive Young, Republican, North Dakota, chairman of the sub-committee which is to present it. Despite a flood of requests from senators, representatives, business concerns and farmers' organizations, the measure is to be presented to Congress exactly as it stood when it finally pasesd early in March only to be vetoed by President Wilson. One of the many requests for new features in the bill came from the flour millers of the United States, who asked for a compensatory duty on flour. The Underwood law imposed a duty of ten cents a bushel on wheat and the compensatory duty on flour was 45 cents a barrel, being ten cents a bushel on the four and one-half bushels necessary to make a barrel of flour. In this case the millers asked for a specific duty on flour that would meet the duty paid on a sufficient number of bushels of wheat to make a barrel of flour.

It has been agreed upon by the leaders of the Congress, and approved by President Harding, that the anti-dumping legislation bill will be incorporated in the emergenoy tariff measure and that the operation of the latter will be restricted to a period of six months, within which time it s expected that permanent tariff legislation will have been completed.

The immigration bill that was vetoed by President Wilson just at the close of his consulship will be brought in at the special session in the same form as formerly passed by Congress, Republican leaders have announced. It will provide for limitation of immigration into the United States on a percentage basis, and there is little likelihood that the plan for absolute cessation of immigration for a certain period will be revived.

Tariff matters will play a large part in the work of the session, in addition to the features already mentioned .Hearings on the permanent tariff will be carried on, and there is a measure in prospect for adopting American valuation as a basis of customs duties on imported products. Tax revision, a live issue at the present time, will be undertaken, although the form it will assume has not as yet been determined? The old movement to adopt a budget system of financing government expenditures is to be revived.

Bills of general public interest that will await a chance to sift through include those for the re-appointment of the house membership, packer control, protection of maternity and infancy, soldier relief, education, reclassification of government jobs and re-organization of government departments. Some effort is expected to amend the Volstead law in the hope of making it more drastic.

Those familar with the legislative programme as mapped out say that the calendar will not be cleared by late summer, at which time they are counting on a recess or adjournment until December.

Charles Negotiates For Former Throne; Conflicting Rumors

REPORTED THAT HE HAS PROCLAIMED A MILITARY DICTATORSHIP AT STEINAMANGER AND HAS 15,000 TROOPS.

OTTO STUMBLING BLOCK

STEINAMANGER, March 31.—(Canadian Press)—Premier Teleky and Count Andrassy, former foreign minister, have been in debate the whole day here with Charles on the conditions under which the latter would be willing to sign a formal abdication. It is said Charles is insisting that the stipulation of the validity of the claims of his son Otto shall be recognized and embodied in the Hungarian law.

VIENNA, March 31.—(Canadian Press)—It is unofficially reported here that Admiral Horthy, Hungarian regent, has resigned and will let events take their course, but the report is not confirmed. It is also reported that ex-Emperor Charles is on his way to Budapest from the frontier and that the army adhering to his cause is on the move.

Reports were received by various newspapers here today that ex-Emperor Charles had proclaimed a military dictatorship at Steinamanger and that General Lehar was said to be ready at the head of fifteen thousand troops to march on Budapest and by force, if necessary, restore Charles to the throne.

A SUCCESSFUL SOCIAL EVENING

AN EXCELLENT PROGRAMME WAS PROVIDED BY PIPE BAND.

Under the auspices of the Peterboro Caledonian Club an excellent social evening was spent last night in the Woodmen of the World Hall, before a very good attendance.

The chairman, Mr. G. O. Cameron, in his opening remarks introduced the company to Mrs. Hyde, the well known pianist, who rendered a number of excellent pianoforte accompaniments, with precision of a master.

Mr. Frank Clarke entertained the audience with banjo selections that called for "an encore."

The well known local choir singer, Mr. John Anderson, was heard to advantage in appropriate Scotch selections.

Mr. John Smith played the "Peterboro Caledonians" on the bagpipes, which was written and composed by Mr. W. Weatherstone.

A favourite song of the Scots people, "Hundred Pipers,' held them to a high pitch of excitement, when Mrs. Maurice Park rendered it in excellent manner that was responded the "Sword Dance," "Highland Peterboro's favorite individual dancers, the Misses Hardie, danced the "Sword Danec," "Highland Fling," and 'Scaum Tribhhus," in the real Scots fashion that met with a very hearty applause.

Mr. Robert Hendry gave two of Harry Lauder's songs that appealed to all by joining in the chous, more especailly "The Boys that Fought and Won.'"

During the evening the pipe band rendered "Highland Laddie," "Kenmuirs Awa'," "Barren Rocks of Aden," and "Athol Highlanders."

At the close of the entertainment handsome donations were given to the Pipe Band Fund.

DAMAGED PROPERTY.

LINDSAY, March 31.—Although two boys denied the charge of breaking a lock and window in the express room of the C.P.R. Station, Magistrate Bradford accepted the evidence of their guilt as conclusive, and fined them each $2 and costs.

FOR PNEUMONIA.

A reader of the Examiner has handed in the following as a successful treatment for pneumonia, which comes within the reach of all:

Make a ball of cotton about the size of a small marble, saturate it thoroughly with alcohol, then drop about six drops of chloroform on it; then cover it lightly with dry cotton, hold it to the mouth and inhale the fumes, inflate the lungs, and it will open and expand every lung cell instantaneously.

This was the treatment followed by an old German professor in Bavaria, who declared that he had never lost a patient with pneumonia in a practice of forty years, and that his treatment gave immediate and permanent relief.

SUPPLIES FOR WRANGEL CEASE

FRENCH GOVERNMENT CUTS OFF PROVISIONS FOR REMNANTS OF ANTI-BOLSHEVIST TROOPS

DISPOSITION UNDECIDED

PARIS, March 31. — (Canadian Press).—The French Government, in accordance with notive given several weeks ago to General Baron Wrangel, former anti-Bolshevik leader in South Russia, ceases to-day to furnish provisions and other supplies for the remnant of General Wrangel's army encamped before Constantinople. No agreement has been possible concerning the disbandment and disposition of the troops, and offers of Brazil and other countries to furnish employment to the men have not been acted upon.

HE'S PARTICULARLY GLAD.

(Canadian Press.)

WASHINGTON, March 31.—D. E. Ciphers, an aged war veteran, is particularly glad that Warren G. Harding is president of the United States. In a letter to Mr. Harding he explains the reason. Mrs. Ciphers cast her first vote when she marked her ballot for President Harding, and promised in case of victory to keep a constant supply of pies in the Ciphers household. She has kept her promise, and therefore Mr. Ciphers, who is particularly fond of pie, is rejoicing.

DOMESTIC INFIDELITY.

NEW YORK, March 31 (Canadian Press). — Asserting that the press of the United States is "filled with sickening accounts of domestic infidelity of persons claiming high positions in society," District Attorney Lewis has given a warning that he will institute criminal proceedings against a party to a divorce action who admits a guilty act. "One or two convictions, with penitentiary sentence, would have a salutary effect upon these people," he said.

FOR A DUSKY MAIDEN.

NEW YORK, March 31 (Canadian Press).—G. Washington Taylor, 2923 Creston Avenue, The Bronx, coloured, swam the Hudson at Dyckdar Street, guided by the song of Lilian Tibbets. She had promised to marry the first of two suitors who accomplished the feat. When Taylor landed, he was met and embraced by the dusky maiden.

USE CARE

In what you put into your eyes or what you wear. Do not wear glasses unless they are made for you by some competent person. We can duplicate your broken lenses without prescription. Consult W. H. Lacey, Optometrist, 410 George Street.

PRIMATE U.S. CATHOLICS IS LAID TO REST

THE GREATEST ASSEMBLAGE OF CHURCH DIGNITARIES EVER AMASSED ON THIS CONTINENT

CANADA REPRESENTED

BALTIMORE, March 31.—(Canadian Press.)—The greatest assemblage of church dignitaries ever massed on this continent attended the funeral of James Cardinal Gibbons here to-day. In the great procession which formed for the pontifical requiem mass, were numerless priests and mitred heads of a hundred dioceses. A numer of representatives of Canadian churches were to the great gathering. To-day were held two ceremonies. One was the great church assemblage at mass and the other the simple burial service in the white marble crypt under the sanctuary of the Cathedral of the Assumption of the Blessed Virgin Mary. At ten o'clock the whole city dropped every activity for a minute in respect to the late distinguished ecclesiastic.

CONEY ISLAND SEASON OPENS.

Hundred Thousand There . Easter Sunday.

NEW YORK, March 31.—Coney Island attracted about 100,000 visitors Sunday. All the Island amusement places were open, with the exception of Luna Park. The warm weather lured big crowds to the beaches, where 2,000 bathing suits where rented, but only a few braved the cold ocean water.

Twenty-five extra police were on duty, but there was little call for their services. One well meaning man brought a small boy, whom he had found wandering alone about the island, to the police station beleiving that the urchin was lost.

"Hello, Frankie," the lieutenant on duty at the Coney Island Station exclaimed when the boy walked in. "What's the trouble?" When Frankie's benefactor explained that the boy was lost there was a roar of laughter from the police at the station house. "Lost?" repeated the lieutenant. "Why Frankie was born here and he knows every corner better than we do." So Frankie, whose name was known to the police, was ordered to run home.

ANNULLED MARRIAGE.

NEW YORK, March 31 (Canadian Press).—Mrs. Elizabeth Voight, 7 Van Cleef Street, has been granted an annulment of her marriage to Robert Voight because her husband, immediately after the wedding, informed her that, instead of living with her, he intended to go and live with hs mother.

Mrs. Voight, in her suit, raised strong objections to keeping a husband who was so tightly tied to his mother's apron strings.

Voight told the Court that he had married only because his mother had made him tdo so.

LADIES' AUXILIARY HELD A MEETING.

The regular meeting of the Ladies' Auxiliary to the Y.M.C.A. took place yesterday afternoon. These ladies, who look after the replenishing of the linen in the dormitories of the Young Men's Christian Association, had arranged a pillow-case shower, and were pleasantly surprised at receiving a much larger number than anticipated, nearly seven dozen pillow-cases being donated by different members of the society.

— USED CARS FOR SALE —
1 NEW STUDEBAKER, ONLY RUN 1,200 MILES.
1 LIGHT McLAUGHLIN, 6-CYLINDER.
1 4-CYLINDER McLAUGHLIN, 1918.
1 D45 McLAUGHLIN 6-CYLINDER.
1920 McLAUGHLIN ROADSTER, VERY SPECIAL, EQUIPPED.
1 McLAUGHLIN LIGHT TRUCK.
A. BROWN & CO., 383 WATER STREET, OR 'PHONE 126.
OPEN EVENINGS. 3d-78

The Motor Show Microbe

Volume 2. No. 5 Daily Motto "Let's Go." EXTRA

LET'S GO! THAT'S THE SPIRIT!

LET EVERYBODY GO TO THE **PETERBOROUGH MOTOR SHOW ON APRIL 14TH, 15TH, AND 16TH.**

ENJOY YOURSELF, AND HELP THE PETERBOROUGH HEALTH ASSOCIATION

THE ARMOURIES, APRIL 14TH, 15TH, AND 16TH.

—A FEW HOUSES LEFT WE CAN SELL ON EASY TERMS— with Plumbing, situated in North, West, South, and East. See us at once, as these will not last long.

TAYLOR & HOWDEN

144 HUNTER STREET REAL ESTATE 'PHONE 1462

BOARDERS WANTED

WANTED — TWO MEN TO board and room together; two minutes walk to the C. G. E. Apply 283 Townsend street. 6d76 9454

TWO MEN BOARDERS WANTed, near the C.G.E. Apply at the Examiner for address. 3d76 9523

BOARDERS WANTED — REDUCed rates for double room; 2 beds. Phone 1630W. 6d81 9567

FOR SALE

FOR SALE—EDISON DIAMOND Disc phonograph. Practically new. Montague, 474 Gilmour Street. 6d79 9531

LADY'S BICYCLE FOR SALE — Phone 1630W. 3d78 9568

FOR SALE—CHILD'S SULKY, IN good ocndition. Apply 675 George street. 3d78 9563

FOR SALE—1 GOOD TAPESTRY rug, 3'x 4 yards; one oak finished buffet nearly new. Apply 471 King street. 2d76 9556

FOR SALE — RUBBER TIRED top buggy, one three quarter gents top buggy, steel tired, both in A1 condition. Apply 169 Hunter street East. 2d76 9541

FOR SALE—STOVE, COAL OR wood; also stair carpet. Apply 56 Wolsley street. 4d78 9555

CHILDREN'S CLOTHES FOR sale. Apply Mrs. Bishop, corner Edison and Park streets. 3d77 495

FOR SALE—EIGHT BREEDING ewes, 5 years old. Apply Examiner for address. 6d79 1w 9497

FOR SALE — UPRIGHT PIANO and Bench; Music Cabinet, 3-piece Mahogany Reception Set, Mahogany Table Quarter Cut Oak Bedroom Set ,and large refrigerator. Apply 142 Hunter Street East. 3078 500

FOR SALE — A DURHAM HOLstein calf, 11 months old; also 20 hens. Apply Examiner for address 3d78 9580

FOR SALE—A QUANTITY OF household effects, including walnut parlor suite. Apply to the Examiner for address. 3d78 9583

TAXI AND AUTO LIVERY FOR sale. Apply Box 9520 Examiner. 3d76 9520

FOR SALE—A QUANTITY OF earth for filling, delivered. Phone 574J. 3d76 9528

FOR SALE—3 BICYCLES, 1 GIRL'S spring. Apply 223 Euclid avenue. 3d76 467

FOR SALE—ONE SOLID QUARter cut oak dresser; large bevelled plate glass mirror. Apply 168 McDonnel street. 3d77 9548

FOR SALE—1 BAR ACCOUNT register; baby carriage; one hall hanging lamp. Apply 6 Aylmer St. 3d76 456

FOR SALE—1 TI EE BURNER gas range, 1 Kiddie Koop, 1 Veranda gate. Apply 172 Dufferin St., East City. 6d78 9512

FOR SALE — OAK DAVENPORT (solid leather cushions); oak sideboard. Solid walnut extension table. Apply Examiner for address. 3d77 9534

STRAWBERRY PLANTS—SENAtor Dunlop, and Glen Mary, from last season's planting. 80c per 100, $6.00 per 1000, cash with order.—George A. Barrie, Birdsall's. 6d77 409

HOUSEHOLD FURNITURE FOR sale, suitable for anyone just starting housekeeping. Apply Box 9481 Examiner. 6d77 9481

FOR SALE — A LARGE NUMBER of barrels for sale cheap. Grant & Thorpe, 418 George Street. 3d78 512 4d78 9555

FOR SALE—SHORT HORN BULL Red Chief 138990, 14 months old. Apply J. E. Dixon, R. R. 8, Keene Road, 7 miles from Peterboro. 6d77 9474

I HAVE BEAUTIFUL FIRST quality switches at very reasonable prices. Bring your combings. Mrs. R. Leonard, 215 Carlisle Ave. 6d77-9484

R R. NON-GLARE LENS—APproved by Provincial authorities, one pair, any size, parcel post any part Ontario, $1.25. Lincoln Art Glass, St. Catharines. 15d 81 9349

FOR SALE—INTERNATIONAL 8 H.P. gasoline engine with sawing attachment, good as new; also cedar fence posts. Apply to Wm. Paul, Smith township, or phone 123 ring 3. 6d78 9494

MARKET AUCTION — SATURday 11 a.m., on the market square, I will sell a good farm wagon and hay rack, top buggy and iron harrows; set team harness with breeching. W. J. Hancock, Auct. 3d77 9550

FOR SALE—ONE REGISTERED Percheron Stallion, grey, rising 3 years; inspected and enrolled; one registered Percheron stallion rising 2 years, black. Apply Wm. Roberts and Sons, Beavermead Farm, Peterboro. 6d80 485

FOR SALE — MOTOR BOAT — 21 ft. cedar hull, 8 horse power; 3-way clutch; all accessories, including large headlight and magneto. Twelve miles per hour. This boat is as good as new. Reasonable offer accepted. Phone 1235M. Or apply Art Brown, Rye's. 3d77 472

Advertise in the Examiner

NOTICE

WEST END BARBER SHOP AT 467 Elm street. Pre-War Prices. 26d 76 9042

WORK WANTED

WANTED — SEWING BY THE day; would go to the country. Phone 561F. 3d78 9564

WELL DIGGING — SPRINGS found. Water guaranteed. Elliott and Knapp. 'Phone 1188W, or call 496 Cambridge street. 12d 81 341

TWO GIRLS (SISTERS) WANT work in store, grocery or confectionery preferred. Steady, willing to learn. Address at Examiner office. 3d77 477

IF YOU WANT YOUR CELLAR dug and put cement floor, sewer connection dug from the street line to your house. If your sewer is plugged or any kind of work around the house. 'Phone 337J. o. 543 Elm street. 3d77 9540

POULTRY AND EGGS

FOR SALE—2 ROOSTERS, 1 RED, and 1 Rock. 216 Woodbine Ave, East City. 3d76 9522

FOR SALE—WHITE LEGHORN rooster; thoroughbred. Apply 8 Benson avenue. 3d78 9587

FOR SALE — HATCHING EGGS Barred Plymouth Rocks, Guild's Bred-to-lay strain. 348 Charlotte street. 26d 94 317

FOR SALE — 18 BRED TO LAY White Leghorn Hens and 5 Road Island Red pullets. Apply 192 Dublin street. 3d77 483

LIVE POULTRY WANTED high price paid. Call 771 and we will call for it. Atkins, 580 Elm street. 26d 81 9134

FOR SALE — HATCHING EGGS from Blue Andalusains, Black Leghorns, Barred Rocks and White Wyandottes. Apply S. E Moncrief. Phone 607J. 26d98 434

FOR SALE — 30 ANCONA HENS and two male birds; Shepherd and Guy's strain exhibition fowl; also a few settings of Ancona eggs. Apply 199 Simcoe Street. 6d79 459

FOR SALE, BABY CHICKS FROM Ferris 265-300 Egg Strain, 30c each. hatching eggs, same strain, $2 and $2.50 per 15; also pullets for sale. F. Holmes, 116 Hiliard Street. Phone 1494W 6d79 470

FOR SALE — HATCHING EGGS from bred to lay White Wyandottes and S.C. W. Leghorns, $2.50 per setting of 15. G. A. Wood, Monaghan Road. Phone 1W. 6d79 468

WANTED

WANTED — JUNIOR CASHIER with knowledge of bookkeeping. Apply Box 511 Examiner. 3d78 511

WANTED TO BUY — A BRICK house in East City, with conveniences. Write 533 Armour Road. 3d77 9552

WANTED TO BUY—A SMALL brick house with conveniences — South end preferred. Phone 819M. 3d78 514

WANTED TO PURCHASE — 5 OR 6 roomed brick house, modern; central. Particulars and terms, Box 9539 Examiner. 3d77 9538

WANTED—ANY KIND SECond hand household furniture for cash. Also carpenter bench and tools. 390 Queen St. 26d 76 9045

WANTED TO RENT — A SMALL house or apartment by young couple; Immediate possession. Apply at Examiner for address. 3d78 509

WANTED — ABOUT 5 ROOMED house or apartment; must be modern. Adults. Possession about May 1st. Apply by letter giving full particulars, to Box 9573, Examiner. 3d78 9573

WANTED BY EXPERIENCED dressmaker, work by the day. Prices moderate. Box 9574 Examiner. 3d76 9574

WANTED TO RENT—A 6 OR 7 roomed house, central; can take immediate possession; steady tenant; preferably in north end. Phone 1106J. 3d77 9549

ROOM AND BOARD WANTED with the use of telephone, in private family; near street car line. Apply with particulars to Box 457, Examiner office. 3d76 457

WANTED TO RENT—A SMALL house or apartments, by a young couple; immediate possession. Apply Examiner for address. 3d77 9546

WANTED — PUPILS LEAVING school to fit themselves as Retail Bookkeepers. Our complete Courses will give you a paying position in 5 weeks' spare time study at home. Write to-day for our free booklet. Toronto Business Training Institute, Dept. C., 601 Kent Bldg., Toronto, Ont. 26d 99 441

WANTED — WOOD SAW AND frame. Apply at Examner for address. 3d76 9518

WANTED — BY MAY 15TH BY the Peterboro Golf and Country Club, steward to take charge of club house and furnish meals; would preferably have married couple, between them to do the cooking, waiting, etc.; good wages paid to competent parties, who must when applying supply satisfactory references as to character and ability Rooms at Club House. Answer Secretary, The Peterboro Golf and Country Club. 3d76 444

AGENTS WANTED

MEN AND WOMEN, NOT TO canvass, but to travel and appoint local representatives, $1,092 and expenses guaranteed first year, with good chance to make $2,600 and expenses. State age and qualifications. Experience unnecessary. Winston Co., Dept. G., Toronto. 8d 15 17 19 22 24 26 29 31

AGENTS—BRAND NEW SELles—rubberized aprons and other household necessities ;big profits; no competition. Write Anderson Manufacturing Co., London, Ont. tts 5731

WINDOW CLEANING

DROP A CARD TO W. FOSTER, city, Window Cleaner, 402 Monaghan Road, opposite Queen Mary School. 26d 94 9420

FOR RENT

FOR RENT—HEATED OFFICE on George street. Immediate possession. Apply 437 George street.

STORE TO RENT AND BUSINESS for sale. Apply 217½ Charlotte street. 5d78 454

TO RENT — FOUR UNFURNISHed room. Apply Examiner for address. 3d78 9560

TO RENT — ROOM FOR TWO cars in comfortable garage. Apply 217 Rubidge street. 3d77 9533

TO RENT — 5 ROOMED HEATed apartment ,vacated April 1st. Apply Examiner for address. 3d79 9545

FOR RENT—HEATED ROOMS in Bank of Commerce Building Suitable for a bachelor. Apply 437 George street. dtf 3686

FOR RENT—HEATED OFFICE in Bank of Commerce Building. Immediate possession. Apply 437 George street. tf 2801

GARAGES FOR RENT—1 SPLENdid brick garage, 1 good frame garage; both on Gilmour street. Apply to G. Walter Greene, phone 92; evenings 1192. 3d76 464

TO RENT—6 ROOMED HOUSE with garden, telephone and rural mail route. Plenty of work. $30 per month. Call between 5 and 6. Apply at Examiner for address. 3d76 9529

FIVE ROOMED APARTMENT — all modern conveniences, to rent, furnished, for 5 or 6 months, to couple without children. Apply in mornings to Charlbond Apt. B. 3d m w f 9510

TO RENT — TWO FURNISHED rooms with light housekeeping privileges, or will rent separately. Apply at Examiner for address. 3d78 9570

TO RENT — DWELLING ABOVE Mr. Geraghty's store. Possession May 1st. Apply 327 Downie St. 3d78 9582

HELP WANTED--Female

WANTED — AN AGED LADY for housekeeping. Apply 690 Ross street, call between 6 and 7 evenings. 3d 90 9389

WANTED—EXPERIENCED GENeral servant, one competent to take charge. Apply evenings, 572 Charlotte street. 3d78 9571

WANTED AN EXPERIENCED OPerator on Singer sewing machine. Albion Knitting Co., Limited, Park and Cedar Sts. 3d78 9584

WANTED AT ONCE — DRESSmaker apprentice; also a seamstress. 242 Dublin street. 3d78 9528

WANTED — HOUSEKEEPER for country home. Apply Geo. Smithson, R. R No. 1, South Monaghan. 6d 76 9465

WANTED — WOMAN ONE OR two days a week preferably living in north end. Mrs. Hamilton, 805 George street. Phone 949M evenings. 3d77 9551

LOST

LOST ON MARCH 30 — PAIR OF spectacles n case; reward if left at Examiner office. 3d78 525

LOST BETWEEN 424 LONDON street and Homewood avenue, a flute; finder please phone 1652W and be rewarded. 3d77 9539

WILL THE LITTLE GIRL WHO found wreath of fruit and flowers in Woolworth's store on Saturay, kindly leave the same at the Examiner office and oblige. 3755 9490

LOST — TUESDAY NIGHT, BEtween Park and Pearl avenue, on south side of Charlotte street, a pair of spectacles in case. Please leave at the Examiner or 301 Pearl avenue. 2d77 9571

LOST — A DUNLOP TRACTION Cord tire rimmed between Young's Point and Mount Julian on Saturday night. Finder please return to Fontaine's Livery, Hunter Street. 3d76 439

LOST ON SUNDAY NIGHT — AN opossum cuff. Finder leave at the Examner. 3d76 9517

LOST ON TUESDAY AFTERnoon between St. Joseph's Hospital and the new bridge, a black leather hand bag, containing small change and bunch of keys. Finder please leave at Examiner; suitable reward. 3d77 484

LOST—A GOLD WATCH HUNTing case On back is inscibed the words, "Oct. 22, 1902." Finder will be suitably rewarded by leaving it at No. 270 Charlotte street. 3d78 518

FOUND

FOUND ON MARCH 29 A PAIR of spectacles. Party who lost them can have same by calling at Fitzpatrick and Geraghty's, corner Rubidge and Dalhousie Streets. 1d76 526

SITUATIONS WANTED

WANTED — POSITION BY REturned man as grocery clerk; experienced. Apply Box 9566 Examiner. 3d78 9566

BABY CARRIAGES, Etc.

FOR SALE — WHITE WICKER baby carriage, white gear, in first class condition. Apply 559 Patterson street. 3d77 9536

FOR SALE—A CREAM WICKER baby carriage, artillery wheels. Apply 477 1-2 Bolivar Street. 1d75 9554

FOR SALE—BABY CARRIAGE IN good condition. , Phone 663M or 16 Cricket Place. 3d78 513

GO CART FOR SALE — NEARLY new, cheap. Apply 166 Antrim St. 3d78 9575

FOR SALE—BABY CARRIAGE — Apply 513 Sherbrooke Street. 3d78 9559

FOR SALE — WHITE WICKER baby carriage and go cart, and an Oxford heater, in good condition. Apply 487 Sherbrooke street. 3d78 9576

FOR SALE — BABY'S FOLDING carriage. Aplyp 220 Edinburgh St. 3d78 9569

FOR SALE—BABY CARRIAGE AS good as new, cost $100; will take 40. Apply at Examiner for address. 3d78 9561

FOR SALE — WHITE WICKER baby carriage, as good as new, and a grey wicker sulky. Apply 450 Driscoll Terrace, or phone 872W. 3d78 9565

HELP WANTED—Male

WANTED — BLACKSMITH ON repair work. Apply Fitzgerald & Co.. 3d78 9585

WANTED—MARRIED MAN TO work on farm for the summer, or by the year if satisfactory; good house and garden provided. Phone 107 r 23. T. W. McIndoo, R. R. No 1, Ida. 3d78 9562

LEARN BARBER TRADE — Few weeks required, positions secured. Write for catalogue and full particulars. Moler Barber College, 198 Queen East, Toronto. 52d 117 259

WANTED — APPLICANTS FOR coming vacancies Customs, Inland Revenue, Railway Mail, Post Office, Inspectors: Dairy Products, Immigration, Factories, Weights and Measures; should get ready now. Particulars free. Canadian Civil Service Institute, Box 595, Toronto. 5d78 9532

WANTED — AN EXPERIENCED farm man, either married or single. Fine accommodation for a married man. For particulars write or phone Bruce Parker, R. R. No. 3, Roseneath. 6d81 516

HOUSES, REAL ESTATE

FOR SALE — 6 ROOM HOUSE with all conveniences, wood shed and garage, in first class condition. Close to the car line. Apply 546 Chamberlen street. 6d78 9496

TWO FIRST CLASS 7 ROOM houses white brick for sale, west end, light, gas, water, closet sewer connection. Apply Examiner for address. 26d 96 370

FOR SALE—5 ROOMED BUNGAlow, on easy terms if desired. Apply at Examiner for address. 3d77 9558

FOR SALE — TWO STOREY frame house, East City. Apply 497 Murray street. 12d 79 9390

FOR SALE—IMMEDIATE POSsession—12 roomed house on George street north; electric light, furnace in good repair, lane to barn, suitable for large family; sitting room, dining room, breakfast room, 3-piece bath, large pantry and large bedrooms. No agents. Apply R. B. Morden, 242 Dublin street. 3d78 9577

TO RENT—TWO FURNISHED rooms for light housekeeping. Apply at Examiner for address. 3d76 9521

FOR SALE—8 ROOM SOLID brick house ,fully modern, attic and garage; west end. No agents. Phone 1365M. 3d76 9530

FOR SALE—2 40 FT. LOTS ON north side of Morrow street — beautiful location; will accept $7 per foot for cash. Apply 57 Aylmer street 3d76 450

FOR SALE — UP TO DATE 8-roomed house, 8 acres of land, berry bushes, fruit trees, stable, hen house, driving shed and garage. Apply 120 Angeline Street, Lindsay. Telephone 402J. 6d79 9516

FOR SALE — GOOD SIX roomed brick house with full plumbing one block east of C.G.E. at low price, on easy terms. Apply 293 Dalhousie. 'Phone 273J. 6d 76 9472

FOR SALE—7 ROOMED HOUSE with light and water, and a large lot containing a stable, and garden with berry bushes ,in East City. Price $3500. Apply Examiner for address. 3d76 9526

FOR SALE—5 ROOMED HOUSE— Just right for 2; three minutes walk from C. G. E. Snap for quick Sale, $500. Other good bargains. Apply James Deline, St: Mary Street, Brownton. 3d76 9526

CHILDREN'S AID SOCIETY
—of—
PETERBORO CITY AND COUNTY

For the Care of Neglected and Ill-Treated Children.

CHILDREN FOR ADOPTION.

G. W. POWELL,
Assistant Secretary and Inspector, 588 George street. Phone 1044W. Office Hours. 12 to 2 and 6 to 8 p.m.

Advertise in the Examiner

H.P.LINDSAY AGENCY CO.

392 Water Street

Twenty good Houses, from $1,000 to $7,000, in different localities.

Some on easy terms.

Also some good Farms —$3,000 to $31,000.

REPORT MANY CASES OF RHEUMATISM NOW

Says we must keep feet dry; avoid exposure and eat less meat.

Stay off the damp ground, avoid exposure, keep feet dry, eat less meat, drink lots of water and above all take a spoonful of salts occasionally to keep down uric acid.

Rheumatism is caused by poisonous toxin called uric acid, which is generated in the bowels and absorbed into the blood. It is the function of the kidneys to filter this acid from the blood and cast it out in the urine. The pores of the skin are also a means of freeing the blood of this impurity. In damp and chilly, cold weather the skin pores are closed, thus forcing the kidneys to do double work, they become weak and sluggish and fail to eliminate this uric acid which keeps accumulating and circulating through the system, eventually settling in the joints and muscles causing stiffness, soreness and pain called rheumatism.

At the first twinge of rheumatism get from any pharmacy about four ounces of Jad Salts; put a tablespoonful in a glass of water and drink before breakfast each morning for a week. This is said to eliminate uric acid by stimulating the kidneys to normal action, thus ridding the blood of these impurities.

Jad Salts is inexpensive, harmless and is made from the acid of grapes and lemon juice, combined with lithia and is used with excellent results by thousands of folks who are subject to rheumatism.

AWNINGS, TENTS AND CAMP EQUIRMENT.

The New Peterborough Company Shipping Out Large Orders From Peterborough.

The wisdom of establishing another new industry in Peterborough for the manufacture of canvas goods, such as awnings, tents, sails and camp equipments, is being proven by the frequent shipments of these goods to different sections of the province. A representaive of the new Canadian Tent and Awning Co., of 376 Water street, informed the "Examiner" that their factory has been working up to its full capacity during the past month, on hurried orders for awnings, tents and other canvas goods required for spring and which have been made up to specifications. It is stated that the new factory, which has been fitted up with labor saving machinery and first quality materials, has booked a wide range of encouraging orders to follow soon, and that their prospects for further orders are of the most encouragng character. An order for $2,000 of canvas goods was received this week. 1d

AUTOS FOR SALE

FOR SALE—1916 MODEL FORD car. Apply 75 Park street South. 3d77 9543

FOR SALE — 1 6 CYLINDER McLaughlin-Buick 1920 car; used five months, in good condition. Apply at 349 George street. 6d78 431

FOR SALE—CHEVROLET CAR—good mechanical condition; new tires; snap for quick sale. Apply 268 1-2 Charlotte street. 3d77 9557

FORD OWNERS AND GARAGE Proprietors—Repair parts for your Ford cars, as good as new and at exactly half list prices; carefully overhauled by experts, repainted and ready to put on car. Large stock, prompt service. Write for list. Morley and Sons, 62 Richmond East, Toronto. 12d86 2w 15 480

USED CARS FOR SALE

Hupmobile 1919 Model, in first-class condition.
Grant Six Roadster, present model, like new.
Gray-Dort, 1919 Model, newly painted and overhauled.
Gray-Dort Special 1919 Model, good condition.
Ford 1916—a beautiful motor and a good-looking car.
Ford 1919, with Starter, in splendid shape.
Overland 83B, with slip covers. Car has had exceptional care.
McLaughlin E49, 7-passenger. A new engine last year.
McLaughlin E45, 5-passenger.

This is only a partial list. See us. 'Phone us. We can supply you with a Car you require at a reasonable price.

EASTWOOD & STOCK,
Studebaker Dealers,
192 CHARLOTTE ST. 'Phone 760

$4000.00—Five acres, brick cottage, stable; close to the city.
$6500.00—Nine acres, frame house and barn; very close to the city.
$4500.00—Brick house, hardwood floor up and down stairs; modern furnace; west side.
$1100.00—Small house, 5 rooms, west side. Terms.

J. H. McCANNAN & CO. Phones 749W; 772 Residence.

Reliable Used Cars

FOR SALE—BARGAIN PRICES

1918 **FORD TOURING**—With 1921 body, top and windshield, new good tired; thoroughly overhauled.
1915 **FORD TOURING**—Newly painted and remodeled.
RUSSELL 2-TON SMITH FORM TRUCK—Very powerful. Will be sold very cheap this week.
1917 **FORD TOURING**—With storage battery, lights and latest style body. Good in every way.
1919 **CHEVROLET ROADSTER**—Some extras. This is good buying for some one.
1916 **CHEVROLET TOURING**—Newly overhauled and painted. Make a bid on this.
1920 **GRAY-DORT SPECIAL**—Like new. Fully guaranteed. Customer is taking a closed car.
1918 **FORD TON TRUCK**—Worm drive. Guaranteed good condition. Complete with seat, top and platform.
1919 **FORD TOURING**—With genuine Ford starter; good.
1920 **FORD COUPE**—Dandy shape; new wheels, new tires and tubes. Just ready to leave our paint shop.
1913 **FORD TOURING**—Very good. Very low price.
1917 **CHALMERS TOURING**—Dandy appearance and good mechanical condition. Will take smaller car in part pay if necessary.
1919 **FORD SEDAN**—Genuine Ford starter. Good appearance. This is good buying.
1919 **CHEVROLET TOURING**—With license. Good condition.
1920 **FORD TOURING**—Complete, with genuine Ford starter. A real bargain.
FORD ONE-TON SMITH FORM-A-TRUCK—Good condition. New freight body and cab.
OVERLAND CHASSIS ENGINE—Good. Will be sold for $100.00. Some tires with it. Would make a good power engine.
OVERLAND TOURING—Our customer instructed us to sell it this week at $350.00.

We have other cars not listed. Our line is exceptionally complete.

DUFFUS MOTOR SALES

CORNER OF CHARLOTTE STREET
'Phones—Office 1760, Service and Supply Dept. 1761
BRANCHES—NORWOOD AND MILLBROOK

BANK CLEARINGS FOR THE WEEK

Clearings for week ending March 31, 1921, $739,330.
Same week last month, $954,370.
Same week last year, $749,486.
Same week two years ago $722,642.
Total for the month of March, 1921, $3,999,768.
For March, 1920, $4,064,579.
For March, 1919, $2,873,909.

QUARANTINE REMOVED.

Ottawa and Hull Will be Free From Restrictions After To-morrow.

MONTREAL, March 31.—(Canadian Press.)— Smallpox quarantine in force in Otawa and Hull districts to be removed to-morrow.

NOTICE TO CREDITORS

IN THE MATTER of the Estate of the Late Mrs. W. J. Milburn, of the City of Peterboro, in the County of Peterboro, Widow, deceased:

NOTICE is hereby given, pursuant to the Statutes in that behalf, that all creditors and others having claims and demands against the estate of the said Mrs. Milburn, who died on or about January 21st, 1921, to send by post prepaid or deliver to the below named executor, a statement of account with full particulars of claims and the nature of securities, if any, held by them, with full Christian names, surnames and addresses, such statements to be mailed or delivered before the first day of May, 1921, after which date the said executor will proceed to distribute the estate among the claimants thereto, said executor not being liable for the payment of any claim of which he shall not have received notice prior to May 1st.

(Signed) FRED C. D. MILBURN, Executor.

MOORE & WEARING, Solicitors.
Dated at Peterboro, this 28th day of March, A. D., 1921.
4d28 4 11 426

FOR SALE

$3500.00 buys a two storey brick house, situated very centrally; all improvements but furnace; good lot. **$3100.00** buys a good two storey brick, situated on McDonnell street; 7 rooms, two piece bath, good lot. For inspection and full particulars apply—

J. T. O'CONNELL & CO.
136 HUNTER ST. W. Phone 376

JUNK.

Highest Price Paid for all kinds of Junk, Second-hand Clothes, Boots and Shoes. Highest price paid for Live Poultry.

PETERBOROUGH RAG AND METAL CO., 433 Chambers Street.
W. ROTH, Manager.
Phone 49W and We Will Call.

Brick House on Patterson Street; hot water heating; hardwood floors; four rooms downstairs, five bedrooms upstairs, two rooms in attic; toilet and bath separate; cement cellar floor; must be a good tenant.

W. H. McILMOYLE CO.
354 Water St. Opposite Market
Phone 320J.

SIX ROOMED FRAME COTTAGE
on London Street
$1,200. $600 Cash
By
T. WALKER & CO.
163 HUNTER STREET W.
'Phone 1002.

FOR SALE

Frame House, 6 Rooms, good Stable and Shed, 3 acres, set out in Small Fruit; close to City $3,300.00
Brick Cottage, 8 Rooms, 3-piece bath, Furnace, good cellar; hardwood floors; good lot 40 x 120, Stewart Street $4,200.00
Solid Brick, 7 rooms, water, light and furnace; stable and drive shed. London Street. Lot 40 x 220 ..... $4,200.00
Brick House, 7 rooms, 3-piece bath, furnace and lights. Lot 50 x 220. West side, $5,100.00
Brick House, 6 rooms, 3-piece bath, lights, water and good cellar. Stewart Street..... $2,850.00
Brick House, 5 rooms, 3-piece bath, furnace and electric light. South end $2,200.00

McINTOSH & STOREY
190 CHARLOTTE ST.
Main Entrance, Charlbond Apartments
PHONE 1623J

NOTICE IS HEREBY GIVEN, That a Quarterly Dividend of Three Per Cent. for the Three (3) Months ending 31st March, 1921, has been declared upon the Capital Stock of this Institution, and the same will be Payable at the Offices of the Company in this City on and after the 1st Day of April, 1921.

The Transfer Books will be Closed from the 17th to the 31st instant, both days inclusive.

By order of the Board.

Peterborough, March, 1921.

Toronto Savings & Loan Co

437 GEORGE STREET :: PETERBOROUGH

Office Hours— 9 a.m. to 4 p.m.
Saturdays— 9 a.m. to 5 p.m.

THIS EDITION is issued for the benefit of readers who in the past have not been able to get the paper until the day following publication. It contains all the LOCAL, DISTRICT AND IMPORTANT TELEGRAPH NEWS up to twelve o'clock noon TO-DAY.

The Evening Examiner

MAIL EDITION

THREE CENTS — PETERBOROUGH, THURSDAY, MARCH 31, 1921 — PRICE THREE CENTS

SHIRE CATTLE SALE HELD CAMPBELLFORD YESTERDAY

UMBER TOOK IN THE SALE—GOOD PRICES REALIZED—TTEE INSPECT ROADS—CAMPBELLFORD NEWS OF INTEREST.

ELLFORD, March 31.—h annual auction sale of Ayrshire cattle was held Windsor Hotel, Campbell- terday, under the auspices Menie District Ayrshire Club, of which E. A. Mc- resident, W. E. Tummon nager, C. W. Clancy auc- and F. M. Rutherford is treasurer.

e commenced at 1.30 sharp, Hume, who acted as sales on account of Mr. Tum- avoidable absence, explain- urpose of the sale. He sale was to help dairymen encourage the breeding of re-bred cattle. He explain- Dairy Standard Act, which nforced in January of 1922, ct the dairymen. By tris ilk sold to cheese factories, be purchased by a butter-fat nce the cattle which have production of rich milk are to keep. There was to be dding or bidding-in. All fered for sale were first- tle. They all hau excellent and were subject to a r test before leaving the The early days of Ayrshire in this district were men- nd reference was made to when the Taylor boys im- he first pure-bred stock and the advantages of breeding.

Those Present.

the cattle men present t of town were: J. Hunter, Ont., A. Henderson, Ont., E. J. Leeson, Peter- Geo. Stokes, Tweed, W. E. Crookston, W. D. Wilson, ough, Dr. A. J. Fyle, Am- Mr. McCoy, Madoc, M. Picton, Alex. Leeson, Peter- W. J. Peoples, Mr. Brown- ningford, Quebec, J. G. Ru- Belleville, Wm. Valleau, Mr. Taylor, besides many

The Sale.

attle sold were:

of Secret Merit—property of **Wilson, Peterborough**, sold to of Campbellford. Mr. Kerr ght her calf.

nd Flora—property of Geo. es, of Tweed, to W. E. Tum- rookston.

of Menie—property of Wm. & Son, Campbellford, to Stewart, Campbellford.

of Percy 2nd (heifer)—pro- Charles Hendy, Hastings. A. Henderson, Athens.

nd Claribel — property of unk, Campbellford, to F. M. ord, Campbellford.

nd Buttercup—property of Stokes, Tweed, sold to John Grimsby.

of Secret Merit—property of Wilson, Petesborough, sold Cock, Campbellford.

2nd, aged 4—property of Hendy, Hastings, sold to alleau, Norham.

nd Dora, aged 3—property Stokes, Tweed, sold to W. mon, Crookston.

View Dairy Boy, aged 2— y of Robt. Little, Campbell- ld to C. A. McCoy, Madoc.

shaugh Snowdrop 3rd, aged erty of Alex. Hume, sold to e, Ameliasburg.

, aged 5—property of Geo. old to J. T. Rutherford, of e.

rop's White Prince, aged 1 roperty of Wm. Stewart & old to Mr. Brownlee, Hem- Quebec.

of Secret Merit, aged 3 — of W. D. Wilson, Peter- sold to Mr. Leeson, Peter- Dewdrop, aged 7—property of J. Thompson, of Campbellford, sold to John Hunter, Grimsby.

Modesty's White Rose, calf of this cow, sold for $19.00 to T. Kerr.

White Lillie of Menie 2nd, aged 2 —property of Wm. Stewart, sold to M. Walker, Picton.

Lady May of Carisbrooke, aged 2 —property of F. M. Rutherford, sold to W. E. Tummon.

Lula of Wardend, aged 3—property of J. M. Oddie, sold to M. McCarter.

Oakland Snowflake, aged 9—property of Geo. Stokes, sold to W. E. Tummon.

Duke of Secret Merit, aged 2—property of W. D. Wilson, sold to Mr. Taylor.

Trent View Fleckie, aged 4—property of Robert Little, sold to J. Hunter.

Mennie, aged 4—property of Chas. Hendy, sold to Mr. Valleau.

Mary of Meadowdale, aged 9 — property of E. A. McCook, sold to J. Hunter.

Pine Grove White Peter, aged 1—property of E. A. McCook, sold to Mr. Anderson.

Oakland's Princess Sylva, aged 3 —property of Geo. Stokes, sold to J. Hunter.

Humeshaugh Edna 2nd, aged 7—property of Alex. Hume, sold to J. Hunter.

Humeshaw Ringmaster, aged 1—property of Alex. Hume, sold to W. J. Peoples.

Oakland White Blossom, aged 3 — property of Geo. Stokes, sold to J. Hunter.

Carrisbrooke Perfect Peter, aged 1 —property of F. M. Rutrerford, sold to Mr. Leeson.

Humeshaugh Master Cavalier, aged 2—property of Alex. Hume, sold to J. Thompson.

Oakland Speckles, aged 8 — property of Geo. Stokes, sold to W. E. Tummon.

Rose's Cashier, aged 2—property of Geo. Dunk, sold to E. A. McCook.

Mr. Fred Haig sold a young bull (aged 9 months) to Mr. Fry.

After the regular sale Mr. Covert sold his Jersey cow to Mr. Stewart.

The prices ranged from $75.00 to $270.00.

Committee Inspect the County Roads.

Mr. F. Bowen, Warden of the United Counties of Northumberland and Durham, Mr. H. Baptie, Road Commissioner, and Mr. Greer, Superintendent of Roads, were in town Wednesday and inspected the county roads in this vicinity, also a piece of road near town, which is to be taken over by the county and anoth- Road and Bridge Commission is up and Bridge Commission is up against a stiff proposition as they are expected to maintain and construct roads where necessary over a mileage of 375 miles, on a grant of $120,000. They think that they should have at least $200,000 because the increased cost of material, labour, etc., makes it almost impossible to do more than maintain the present roads with such a large mileage. They intend to complete the lower part of the county road south of Campebllford to Malery's Corners. They also intend to construct three new steel bridges with fifty foot spans and one cement bridge of 15 ft. span, also to rebuild three wooden ones. They have to construct four miles of new road between Trenton and Carrying Place. They report that to repair the damage done to bridges by the high water and flood caused by the late heavy rains will need nearly $50,000.

May Flowers.

Mr. J. M. Ferris picked May flowers in the woods on Easter Sunday.

A delegation of Mr. N .Dickson, Mr. F. Keller and Mr. T. J. Horkins were sent to Havelock and arranged matters with the Havelock club so that there will be an exhibition lacrosse game here on May 24th, and a return game in Havelock on June 3rd.

Hayden Denike.

Friends here yesterday were shocked to learn of the sudden death in Amherstburg, Ont., of Mr. Hayden Denike, brother of Mrs. F. W. Wood, of towwn. The late Mr. Denike was the son of the late Rev. R. B. and Mrs. Denike, of town, spent all his boyhood days here. He was employed in Mr. F. W. Wood's drug store for a time, afterwards going to Stirling and Warkworth, where he engaged in the drug business for himself. He was married to Miss Della Eaton, daughter of the late Mr. A. O. Eaton, also of town, who survives him. He is also survived by two sisters, Mrs. F. W. Wood, of town, Mrs. Fennell of Havelock, and one brother, Howard of Dartford. The deceased Mr. Denike was a man of most genial disposition and was beloved by all who knew him. Interment will be in Campbellford.

Funeral Saturday.

Miss Grace Stewart, B.A., and Mr. Jas. Allan left to-day for Toronto, where Miss Stewart will meet her mother and sister, Mrs. (Dr.) Macdonald, who are accompanying home the remains of her late father, Mr. Jas. K. Stewart. The body will be taken to Bonar Law station, thence to his home in Rawdon. The funeral will take place to Burnbrae cemetery on Saturday. Mrs. Stewart and family have the sincere sympathy of the town and community, where they are so well known.

The Markets.

The back of the high cost of living is slowly but surely being broken. Eggs took another drop this week, selling here for 27c. trade and 24c. or 25c. cash. Maple syrup was selling yesterday at $2.50 per gallon. Dairy butter is 55c. and oleomargarine 35c. Potatoes 75c.; some merchants have quite a supply on hand. Sugar took an advance however, of 50c. per cwt. and is now selling at $11.50.

Social and Personal.

Major H. G. Clifton, Peterboro, Hydro-Electric Inspector, was in town yesterday.

Mr. and Mrs. Charles Thompson of Havelock, formerly of Campbellford, were in town yesterday. Mr. Thompson has purchased the Havelock Creamery from Mr. R. S. Southworth.

Mrs. Henry Dunk and family whose sale of livestock and implements took place yesterday at their farm east of town, are moving into the house on Rear street, lately occupied by Mr. E. Turner.

Miss Elsie Smith, who is attending the Normal School in Peterboro is home for the holidays.

Mr. and Mrs. Clifford Maybee of Healey Falls, spent Wednesday in town with Mrs. Maybee's parents, Mr. and Mrs. Thomas Atkinson.

Mr. D. A. Montgomery spent Sunday in Belleville.

Mr. Jos. Whitehead of Long's, Ltd. Stirling., spent Sunday in town.

Mr. Andrew Peeling, who has been spending the winter in Florence, South Carolina, with his son, Mr. Charles Peeling, has some interesting stories to relate of his trip and visit in Carolina where the negroes so largely predominate.

Mr. J. F. McGregor, revising officer ,s kept busy these days adding to the lists those not on the list who are qualified to vote on the referendum on April 18th. Canvassers, too, are busy looking up those who might be indifferent or not familiar with the procedure to have their names entered.

Mr. Gordon Barrie, manager of the Dominion Stores, Cobourg, spent Good Friday at his home here. Gordon is one of the many local boys who are making good in the business world.

Mr. and Mrs. J. L. Hoover returned on Monday from a visit with their daughter, Mrs. Church, in Orillia.

Mr. Thomas Barrie has his new house near the north end of Front Street, almost ready for occupancy, and it will not likely remain long unoccupied as houses have been almost at a premium for the last few months.

TERBOROUGH PRODUCE MARKETS

GRAIN.		
bush	$1 80	
heat, bush	1 75	
st, bush	1 70	
ale	36 25	
lesale	36 25	
	1 75	
ale	5 35	
	5 85	
wholesale	5 40	
	45	
bush	75	
	75	
VEGETABLES.		
k	20	
otatoes		1 00
g	1 00	1 25
ck	20	25
	15	
	25	30
ck	30	35
0, 30 and 40		
	05	
h	10	15
e	25	30
ack	35	
	4 00	
6 lbs. for	25	25
	50	
	65	
	15	
	50	
	25	
	10	25
es, lb	50	15
		10
	40	
	30	
s, lb	05	
s, lb	10	
	10	
	05	
	40	50
	20	
HIDES AND WOOL.		
avy	06	
ht	04½	
	2 50	
al	08	
s	07	
	50	65
	40	55
	15	
	12	
	05	08
DAIRY PRODUCTS.		
ter	58	63
lb	58	63
	35	
e	32	
	30	35
	18	20
	25	
	38	40

FRUIT.		
Bananas, dozen	40	60
Navel seedless oranges, dozen	25	80
Florida oranges, dozen	30	60
Lemons, dozen	30	40
Grapefruit, 2, 3 and 4 for	25	
Cocoanuts	15	20
Cranberries, quart	35	
Apples, peck	40	90
B.C. apples, box	4 25	4 50
Spys	8 00	10 00
Russets	6 00	
Greenings	6 00	
Baldwins	6 00	
Rhubarb, per bunch	15	
Smyrna figs, perr lb	40	18
Cooking figs, lb	13	
Dates, lb	20	
Mixed nuts	30	
Chestnuts, lb	30	
FISH.		
Steak cod, lb	13	
Salmon snacks, lb	35	
Pink salmon	18	
Oysters, quart	1 50	
Bloaters, each	05	
Red Salmon	25	
Halibut	25	
Smelts	20	25
Lake pike, 15c or 2 lbs. for	25	
Pickerel, 15c or 2 lbs. for	25	
Lake trout	25	
White fish	20	
Haddies	18	
Fillets, lb	25	
Dried herrings, box	35	
HAY.		
Hay, ton	28 00	
Baled	36 00	
MEATS.		
Ducks	45	
Geese	30	
Veal, lb	20	40
Beef, lb	10	40
Chicken, lb	40	45
Live hogs	14 00	14 25
Dressed hogs		23 00
Lamb	30	35
Bacon	55	60
Pork	25	40
Mutton	10	30
Sausages	20	24
HONEY.		
Comb honey, lb	30	40
White clover honey, lb	28	35
Honey, buckwheat, lb	23	
WOOD.		
Mixed wood, cut, cord	13 00	
Hardwood, cut, split cord	15 00	17 00

CHARLES DEMANDS HUNGARIAN THRONE

BERLIN, March 31.—(Canadian Press.)—Former Emperor Charles arrived in Budapest Sunday with a demand that the reins of the Hungarian government be turned over to him at once and ordered that the palace be made ready for his reception. Charles left Budapest Sunday night, chagrined at the refusal of the Regent to abdicate and bitterly disappointed because he was not received with the demonstrations of joy which he had expected.

Appearing at his former palace the Emperor sent his card to the Reichsverweser, Admiral Horthy, about two in the afternoon. "The King desires to see the Reichsverweser," was the message that astonished Admiral Horthy as he sat at lunch. Accompanied by the formal marshal of his court, Count Hunyadi, Count Erdoedy and Col. Jarney, the Emperor waited until the Governor's lunch period was ended, in the waiting room where formerly others had awaited his arrival. Horthy spent an earnest three hours dissuading the former Emperor from his rash demands, advising him that he should make his application for his throne to Parliament.

"Between the king and the people I will take my stand with the people," declared the Admiral.

"KISS OF JUDAS IS IN THIS BILL"

TORONTO, March 31. — (Canadian Press.)— Unanimous protest against the adoption of the McCrea bill was voiced at a meeting of the Hydro-Electric Association, held yesterday, and a resolution condemning the proposed measure was laid before government later in the day. President J. W. Lyon, of the Association, said the bill aimed to give the Ontario Railway and Municipal this power to increase street car fares irrespective of any agreement existing between the municipality and the company. "The kiss of Judas is in the bill," he declared.

ROLLO'S BILL BEFORE HOUSE

FINALLY AMENDED AFTER BEING UNDER FIRE FROM OPPOSITION.

TORONTO, March 31. (Canadian Press.) — The Drury Government's proposal for the establishment of provincial labor employment bureaus met with combined Liberal and Conservative opposition in the Legislature last night.

The bill to this end went through its second reading the other day, but when it reached the committee stage yesterday a determined onslaught was made on the measure.

The upshot of the prolonged discussion, however, was that the bill was reported with an amendment providing that an empolyer must guarantee any railway fare advanced by the bureaus to the prospective worker.

It was also decided that the scope of the advisory council should be governed by the existing act.

A bill which is sponsored by Hon. W. R. Rollo, who expressed his personal views that all private employment agencies should be closed down —provides among other things:

For the establishment of a provincial employment service council and local employment service councils.

For defining the scope af activities of such councils.

For payment of travelling expenses and the fixing of the per diem alowance to the members of the provincial council and in the transacting of the business of the council.

For advancing the travelling expenses of persons travelling to their place of employment through the Ontario government employment bureaus and the conditions under which such advances for travelling expenses may be made.

Has "The Devil" Heart and Soul?

NOT POSSIBLE TO AVERT THE MINER STRIKE

SITUATION IN BRITAIN SEEMS IMPOSSIBLE TO SOLVE WITHOUT STRIKE OF THE COAL MINERS.

CONFERENCE YESTERDAY

LONDON, March 31 (Canadian Press).—A coal strike seems inevitable on 1st April, when notices of the mineowners of the termination of contracts in order to enforce a reduction in wages will expire.

The executive of the Miners' Federation met yesterday and resolved to instruct all branches of the Miners' Union to cease work. The executive then proceeded to the Board of Trade, where an interview was had with Sir Robert Stevenson Horn, the President of the Board.

The miners demanded that the Government subsidise the industry so as to enable it to pay wages greater than the present profits, and also advocated the pooling of profits for the benefit of the less profitable mines.

Sir Robert Horn, on behalf of the Government, declined to consent to the subsidy. He said most of the other great industries were in a worse position than the coal industry, and that it was impossible for the State to provide such help.

Herbert Smith, vice-president of the Miners' Federation, on behalf of the Miners' Executive, then informed Sir Robert Horn of the decision to withdraw all workers, including pumpmen and engineers from the coal pits.

GAVE OSHAWA LAD A CHANCE.

OSHAWA, March 31.—Pleading guilty to the theft of an automobile from Frederick Ormiston, and a sporting rifle from Joseph Long, Magistrate Willis permitted the release, on suspended sentence, of Charles G. Elviss, aged 17, a Brooklin lad.

The Magistrate was influenced to give the lad a chance by restitution having been made and prosecution costs paid, together with an appeal for leniency from leading citizens.

YET HOUSES ARE SCARCE.

The Oshawa Housing Commission are advertising homes built under the municipal housing plan for $100.00 down and the balance of the price payable in instalments extending over twenty years at 5 per cent. interest.

SMOKE AND SWEAR AND ARE FINED $30

ZION, Ill., March 31.— The Blue Laws of Zion were in perfect operation to-day.

Lloyd McDowell and Harry Jones found this out when they were fined a total of $30 for "smoking and swearing in a public street contrary to the law of Zion."

SEES A TARIFF WAR WITH U.S.

NORMAN ANGELL, BRITISH ECONOMIST, CONSIDERS TARIFF AGAINST CANADIAN WHEAT SHORT-SIGHTED.

CLOSE WELLAND CANAL

(Cross-Atlantic News Service.)

LONDON, March 31.—"America's action in the matter of a tariff against Canadian wheat is extremely short-sighted, and in case such a tariff becomes effective Canada could retaliate by closing the Welland Canal to American shipping."

This statement, made last night by Norman Angell, noted author and economist, in a speech delivered before a large assemblage, is arousing considerable comment in British as well as Canadian and American circles.

Norman Angell has recently returned from an extended stay in America, during which time he visited Montreal and Toronto, and while many people disagree with his views, especially in matters concerning the war, yet he is admittedly one of the clearest thinking economists in Britain to-day.

Retaliation by closing the Welland Canal would do inestimable damage to scores of American cities in Montana, the Middle West, and it would probably lead to a tariff war, the consequences of which would be disastrous.

SUING THEIR SISTERS.

NEW YORK, March 31 (Canadian Press). — Two brothers suing two sisters for divorce before the local courts, name a single correspondent, and set forth that the alleged acts of infidelity occurred on the same day. The plaintiffs are John and Henry Liebrock. John served the summons on Henry's wife and Henry performed a like service for John.

PROBABILITIES.

Partly cloudy, mild with local showers.

JURY ACQUITS TENNANT; BUT FINDS INSANE

FOUND NOT GUILTY OF MURDERING ROBERT WOODS, AFTER TESTIMONY OF EXPERTS THAT HE SUFFERED SENILE DEMENTIA.

TO BE HELD, HOWEVER

BROCKVILLE, March 31. — (Canadian Press.)—After a short deliberation a verdict of not guilty on the ground of insanity was returned by the jury last night in the case of Derrick Tennant, aged 79, charged with the murder of Robert Wood at Caintown on February 7 last. Justice Lennox directed that Tennant be held in the local jail until the pleasure of the Lieutenant-Governor regarding his disposal be known. The defence admitted that Tennant had shot and killed Wood, but pleaded insanity as justification.

Mental experts declared that Derrick Tennant was suffering from senile dementia marked by hallucinations of constant persecution by Woods. Dr. E. Ryan, superintendent of the Ontario Hospital, Kingston, and Dr. W. K. Ross, superintendent of a similar institution here, were the experts who gave testimony. Both agreed that Tennant was suffering from senile dementia. The accused told them that on the night of the murder he was much upset bp delusions regarding noises in the house in the midst of which he heard the reports of a gun.

Imagining that he was being attacked he opened the door of his room, seized his shot gun and fired at a figure in white, which he perceived in the darkness. Dr. Ryan declared that Tennant believed he had fired in self defence and had barricaded the door of Woods' bedroom to prevent an attack. To examining physicians Tennant explained his attempt at suicide by stating that he did not want "to go back to that hell again," meaning the Woods' house, where he believes he had been persecuted by means of his bedroom being moved, the house being cold, the food bad and inadequate, and noises frequent. In particular did he object to card playing to which he was opposed on principle, and which he said kept him awake.

NOTICE.

The members of I.O.I., No. 122, Lakefield, are asked to be present at the funeral service of their late Brother John Stuart, on arrival of the funeral by motors leaving Peterboro at 2:30 o'clock, Friday afternoon, April 1st. By order, Worshipful Master. 1d76

MARSHALL SPRING

Write across the Face of April
MARSHALL MONTH
Housekeepers—this is for you

You know the famous Marshall Mattresses, such as are used in the bedrooms of the leading hotels of Canada and the States, and in the most comfortable homes of America?

The leading furniture dealers are co-operating with the Marshall Ventilated Mattress Company in a big opening demonstration of Marshall Mattresses for the season of 1921.

Further than that, for the first time in the twenty years the Marshall has been on the market, **prices will be reduced!** but for the month of **April only.**

We recognize that business conditions have entered upon a new era. This is the way we meet the situation—a Month of Co-operative Demonstration and a month of lowered prices.

Throw Away Your Old Sleep Disturbers

Sags, hollows, lumps, wrinkles and thin spots are no good. You need sleep—you **must** have sleep, lots of it. You can't sleep—soundly, restfully, recreatively—on a hump, a slant, a hollow or a slat. Here's a chance to buy a Marshall! A genuine, new, curled-hair, steel-coiled, hand-tufted Marshall!—the finest mattress made.

Go to your nearest Marshall dealer. He will demonstrate and explain. April is the Marshall Month. Write it on your calendar.

Marshall Ventilated Mattress Co., Limited
Toronto - Ontario

For 20 years pre-eminent as Makers of the celebrated "Marshall Ventilated" Mattress. Other famous Products—The "Marshaldown" Mattress, The "Marshalfelt" Mattress, The "Marshall Shock-Absorbing" Cushions for Automobiles.

MARSHALL SPRING

Evening Examiner

'Phones—Editorial 1601; Business Office, 1600. Private Branch Exchange to all Departments.

The Examiner is a Member of the Audit Bureau of circulations.

The Daily Examiner, published every lawful evening by The Peterborough Examiner, Limited. Office — 419 George Street.

The Weekly Examiner, published Thursday Morning.

Daily Examiner by mail, $4.00 per year.

The subscription price of The Daily Examiner is $6.00 per annum; that of The Weekly Examiner, $1.50.

U. S. REPRESENTATIVES.

Special U. S. Representative: W. H. Stockwell, 629 People's Gas Building, Chicago, Ill.

New York—Chas. F. Miller, 225 Fifth Avenue.

Advertising Rates on Application.

R. M. GLOVER, Managing Director.

"Peterborough Presents Possibilities Unsurpassed."

THURSDAY, MARCH 31ST, 1921.

THE ONLY ISSUE.

As usual, when a question of this kind is under discussion, all kinds of theories and opinions are being dragged into the arguments over the coming referendum. Just now much is being heard of "Government control" as the most satisfactory method of dealing with the liquor problem. It may be, or it may not, but at all events what has Government control to do with the question upon which the people of Ontario are entitled to vote on the 18th of April? There is only one issue, only one point to decide, and a simple "yes" or "no" is all that is required. The electors of the Province have to say whether or not they are in favour of prohibiting the importation of liquor into Ontario, and no other angle of the problem is under consideration. What is to be gained then by arguing about different methods of dealing with the liquor question? They are not before the people in the vote that is to be taken and have nothing more to do with the referendum that has the relative merits of Scotch or Irish whiskey, if, indeed, they have as much. A controversy over Government control, when that method is not an issue, is simply a waste of time and effort.

DAYLIGHT SAVING.

Taking advantage of the fact that a money by-law is to be voted on on that date, the City Council has decided to submit the question of daylight saving to the ratepayers on April 5th, giving the people a chance to say whether or not they want the system operated locally during the Summer months. The Aldermen have acted wisely in adopting this course, for the will of the majority will settle the question, and that is the democratic way of dealing with such matters. As to the advantages of daylight saving there is much variance of opinion. The sporting fraternity is solidly in favour of the scheme, and a vote taken in some of the factories shows many workmen who want daylight saving. On the other hand, there are objections from many people to the local inauguration of Summer time, especially in view of the fact that the system is not to be operated on a national basis, and the railways will operate on the old time. Cities like Toronto, Ottawa, Montreal and Quebec have, however, adopted daylight saving on their own account, regardless of the action of the railways. The Council will let the people of Peterborough settle the question for themselves and both advocates and apponents of the scheme should be satisfied with the opportunity of expressing their views at the polling booths.

CITY AND COUNTRY.

"What we want is to get the city people and the farmers more together and have more confidence in each other. Let the city people take more pride in the farming country around them and let the farmers do the same with the city and everything will go better."

So writes Mr. R. N. Scott, well-known Smith farmer, whose letter to The Examiner complaining of recent editorial articles in regard to the U.F.O. appears in another column of to-day's issue. The Examiner heartily echoes this sentiment of Mr. Scott's. We have no quarrel with the farming community and recognize that the general prosperity of Canada depends largely upon co-operation and fair dealing among all sections of the Dominion's population. The city and the country are interdependent—anything that advances the prosperity of one must necessarily benefit the other—and there is no logical reason why there should not be the best of good feeling between urban and rural dwellers when they have so many interests in common. It is precisely because of its recognition of these facts that The Examiner is inclined to question the value of the farmers' political movement as a factor in bringing city and country together. The building up of a political machine on a class basis, the candidates of which are chosen by representatives of farmers' clubs, and by them alone, is not a promising contribution to a campaign of drawing city folks and farmers into closer relationships. On the contrary, it is more likely to have the effect of postponing of the coming together of the two classes that The Examiner and Mr. Scott both agree to be in the best interests of the whole community.

THE VIMY MEMORIAL CHURCH.

Many Peterborough people should be interested in the movement to erect a memorial in loving memory of the Canadian soldiers who fell in Northern France, to take the form of a memorial church to be built in Lens, France—a proposal that is explained in the letter published below from Rev. Canon Shatford, D.C.L., O.B.E., and Rev. Prof. Charles Bieler, D.D., O.I.P. The reference to the ministers of the city may perhaps leave the impression that they are not sympathetic in their attitude towards the matter. However, in explanation, it may be said that at the time this plan was brought to their attention there were other pressing calls being made upon the people, and while the proposal was endorsed and approved, the consensus of opinion was that the more urgent appeals should first be dealt with. Doubtless the ministers will be glad to co-operate now in any local effort on behalf of this splendid movement.

The letter from the Central Committee to The Examiner is as follows:

"Dear Mr. Editor,—

"Your readers have certainly heard of the plan to build at lens, France, a Vimy Memorial Church as a sacred memorial to the 60,000 Canadians fallen in Northern France during the Great War, and a gift to the Protestants of that country, who have lost one hundred and fifty of their church buildings in the invaded area, and are in the direst straits to rebuild them.

"The ministers of your city were asked to take an offering for this scheme on the 14th of November last, but ministers are often shy of appealing for money from their congregations and no contributions has so far come from your city.

"We feel that we cannot rest until we have put the question squarely to the laymen of your city and asked them if they are satisfied that their city should remain outside of this national movement.

"We would suggest that a returned officer take the lead and arrange a meeting of ministers and laymen to discuss the question, and, if possible, an offering should be taken in all the churches on the 10th of April, which corresponds to the fourth anniversary of the Vimy Ridge victory, or on one of the following Sundays, or that a house-to-house visitation be organized by a local committee: Offering envelopes may be sent on application from the headquarters of the Vimy Memorial Church Campaign, 740 University Street, Montreal.

"If no local committee can be constituted, private subscriptions might be sent to the Honorary Treasurer, Brig.-General J. G. Ross, C.M.G., 142 Notre Dame Street West, Montreal.

"Your city will certainly join in this patriotic and Christian enterprise and earn the honour of having its name inscribed on the list of Canadian cities and towns which have contributed to the erection of the Canadian Vimy Memorial Church.

"Yours sincerely,
"ALLAN P. SHATFORD,
"Chairman.
"CHARLES BIELER,
"Secretary."

IMMIGRATION AND INDUSTRY.

From labor circles in every city in the Dominion comes an appeal for the restriction of the flow of immigration towards Canada. The business depression, and a certain amount of resulting unemployment is the argument advanced. From E. W. Beatty, on the other hand, comes the suggestion that the acquisition of new citizens in this way is the best solution of the difficulties of our national railways. The President of the Canadian Pacific said a few days ago that without immigration the prospects of the Canadian National lines were, in his opinion, hopeless, and any legislation which would stem the tide of desirable immigration must inevitably pile up further deficits. It was, he said, an aggressive immigration propaganda that built the Canadian Pacific Railroad, and he claimed that Hon. T. A. Crerar, Leader of the National Progressive Party, struck the right note when he declared before the Canadian Club in Montreal recently that a wise and vigorous policy of immigration would help solve the problem.

Mr. Beatty added: "I quite agree with those who object to immigration of city-bred continentals of poor physique and doubtful health, who would at once drift into slums, or of large communities of foreign-born who frankly declare that they do not intend to assimilate with English-speaking Canadians. But the gates of Canada should be opened once more not only to the British, French and United States immigrant, but also to the Scandinavian and the more desirable type of continental." He pleaded also the cause of the skilled mechanic, in addition to that of farm hands and domestics, on the ground that Canadian industry would be handicapped in its progress without them. He concluded: "Policies which are perfectly appropriate in the case of the United States, would not necessarily be applicable to this country. By all means let us exclude the undesirable immigrant, but admit those who in time will contribute to this country's commercial prosperity and economic strength."

How are we to reconcile these arguments from both sides? Clearly it can only be a temporary state of affairs which would justify the closing of the door to eligible newcomers. Our Quebec compatriots and our agricultural citizens are furnishing this country with an increase in population, but the cities of Canada are rapidly joining the class of great centres of population which do not maintain themselves by natural growth. They have drawn indefinitely upon the rural districts while the French-Canadians have spread beyond their native Province into Ontario and the West. Canada, however, can absorb a steady but substantial growth in both city and country. For a permanent immigration policy the policy of liberal restriction is the best.

While there will no doubt be some unemployment as long as prices continue to fall, a movement covering a period of years, in the Summer-time at least this will be scarcely noticeable. Legislation cannot be sufficiently elastic to adjust immigration to seasonal changes. In fact the influence of the new arrivals on the industrial situation each year can scarcely be large. Conditions frequently are reversed within a few months, before new legislation or even administrative changes could be put into force. Our immigration policy will on the whole be more satisfactory if framed in the light of Canada's needs over an extended period of years.

Some changes in the regulations governing the admission of immigrants are understood to be under consideration at Ottawa, however. These will, it is stated, maintain or increase the money regulations at present in force, and will admit only bona fide farm workers and domestic help. Immigration from the British Isles, France or the United States will, it is reported, not be hindered by the new regulations, but the bars will be kept up against immigrants from Central Europe. An important clause will deal with the admission of skilled labor. In the case of mechanics of all classes, the proposal is said to be to admit only such men as there is an actual demand for in any line of work.—Monetary Times.

EDITORIAL NOTES.

The daylight saving by-law and the referendum next month will give Peterborough people a chance to express their opinions both on sunlight and moonshine.

Footpads do not favour daylight saving, for it cuts one hour off their working time.

The Council's decision to go ahead with a programme of street paving is to be commended. The best roads are the cheapest in the long run, and for some years many of Peterborough streets have been paved only as the road to Hades is said to be paved—with good intentions.

Property owners who are not profiteers have no reason to oppose a measure to prevent the collecting of exorbitant rents.

There are no prisoners in the Guelph County Jail. The bootleggers up that way must make enough to pay their fines.

ASTHMA USE RAZ-MAH

NO Smoking—No Spraying—No Snuff Just Swallow a Capsule

RAZ-MAH *Is Guaranteed* to restore normal breathing, stop mucus gatherings in the bronchial tubes, give long nights of quiet sleep; contains no habit-forming drug. $1.00 at your druggist's. Trial free at our agencies or write Templetons, 142 King W., Toronto.

Local Agents — McDermid and Jury and E. L. Payne's Drug Stores. Lakefield—Tanner Drug Co.

STILLMAN'S WIFE TO NAME ANOTHER WOMAN IN SUIT.

Her Attorneys Said to Have Obtained Affidavits Concerning a Rival to Mrs. Leeds.

NEW YORK, March 31. — Attorneys for Mrs. Anne Urquhart Stillman have decided to make a new motion in her defence against the divorce action of James A. Stillman, President of the National City Bank, it was learned here, and will seek to submit additional affidavits, alleging intimacy on the part of Mr. Stillman with a woman other than Mrs. Florence H. Leeds, whom Mrs. Stillman named in her first amended answer to her husband's complaint.

This action, which was taken to indicate the intent of Mrs. Stillman and her attorneys to press their counter-offensive as the most effective way of meeting the banker's attack, was said to have been decided upon at a conference of Mrs. Stillman's attorneys in New York City last Friday, at which representatives of Cadwalader, Wickersham & Taft and Stanchfield & Levy of this city, and of Bleakley & Brennan of Yonkers were present.

Every effort has been made to keep secret the name of this alleged "second woman" in the hope on the part of Mrs. Stillman's attorneys that the presentation of her name would be as great a surprise to Mr. Stillman's lawyers as were the affidavits bringing in the name of Mrs. Leeds.

The Chemical Warfare Services of the United States Army has discovered a liquid poison so strong that three drops will kill anyone whose skin it touches.

MURINE FOR YOUR EYES Night and Morning. Have Clean, Healthy Eyes. If they Tire, Itch, Smart or Burn, if Sore, Irritated, Inflamed or Granulated, use Murine often. Soothes, Refreshes. Safe for Infant or Adult. At all Druggists and Opticians. Write for Free Eye Book. Murine Eye Remedy Co., Chicago

WISE AND OTHERWISE

Some people detest listening to loud music because they can't be heard blowing their own horns.

Nowadays when a man does a little original thinking the whole fraternity of retailers of second hand ideas arises to call him "an opionated cuss."

"That American professor's assertion that women are becoming taller," remarks the Backfence Cynic, "merely is further proof of the theory of evolution. When the manners of Peterborough men compel them to reach for the straps on the crowded street cars it is only natural that eventualy a taller type be evolved.

The young lady next door doesn't like our column. Having read it the other day, she remarked that she wasn't interested in criminology.

Now the test of actual comparison has been applied to the phonograph why not place a woman and a phonograph in the same room and see which would run down first?

At the Evening Soiree.

At an evening reception,
A man can believe,
That the sharper the elbow
The shorter the sleeve.
Luke McLuke.

At an evening reception,
The man with good taste
Notes the thinner the girl
The lower the waist.
—Hastings, Neb., Tribune.

At an evening reception,
We also assert,
The longer men rubber
The shorter the skirt.
—Portland Express.

At an evening reception,
Declares Mary Ann,
The harder the liquor
The softer the man.
—Boston Advertiser.

At an evening reception,
We hasten to add,
The scarceness of clothes
Makes it useless to pad.

LIVELINESS IN AUTO BUSINESS.

Practically Every Plant in Detroit Has Resumed Full Time.

DETROIT, March 31.—The automobile trade has picked up gratifyingly, practically every plant having begun operating on Monday on a hundred per cent. production schedule. Orders are coming in rapidly, men are being re-employed daily, and departments being built up to a normal basis as fast as the men are taken on.

The Paige-Detroit Motor Car Co. both plants of which have been operating 90 per cent. normal for several weeks, will go on a 100 per cent. basis.

The Hupp Motor Car Co., which has been running "full handed," but only on 90 per cent. production, will go to normal.

The Studebaker Corporation, which has been running five days will begin operating six days per week from 1st April, and the Ford Motor Car Co., which has received orders for 90,000 cars to be delivered in April, as against 80,000 this month, is already employing nearly as many men in its Highland Park plant as it did when it closed down in December.

The Federal Motor Truck Co. is now on full time production.

Four per cent. of the output of steel in this country is consumed in the production of motor vehicles.

Approachable and Considerate

The so-called dignity of banking carries with it, to the minds of some people, an impression of reserve, which has, at times, actually prevented them from becoming depositors. As a matter of fact, a Bank is a business institution, conducted on business lines by practical, successful business men who are both approachable and considerate. It is a pleasure to do your banking at The Merchants Bank.

114

THE MERCHANTS BANK OF CANADA

Head Office: Montreal. Established 1864.

PETERBORO BRANCH, - - C. S. CUMMER, Manager.

Sub-Agency at Fraserville open Mondays and Thursdays.

Cement Lime

Hard Wall Plaster — Plaster Paris
White Rock Finish — Mortar Colour
Plasterers' Hair — Plaster Board

FOR SALE BY

THOS. A. REHILL

210 WOLFE STREET
(Near C. P. R. Station)
PHONES: Office, 245; House, 665w

FURNITURE

Home Furnishing Co.
208 CHARLOTTE STREET
All kinds of Furniture, Beds, Bedding, Carriages, Linoleums, Carpets, Rugs and Stoves. For Cash or Easy Payments. 26d83 6039

FOR SALE—2 Saw Mandrels and 3 Circular saws. All sizes Rubber and Leather Belting. Single and Double Blocks and Ropes. Carpet Runners Second Hand Iron Pipe, 1 in to 2 in.
A. LOW & CO.
262 SIMCOE STREET.
Phone 697; Nights and Holidays 396

TELEPHONE 790
WHEN YOU WANT YOUR
Piano or Organ Tuned
Player-Pianos a Specialty
ALL WORK GUARANTEED
W. H. Cunningham, 560 Weller St.

WOOD

Mixed Wood and Slabs, in any quantity, at the Closest Prices.
Prompt Delivery.
H. H. DINSDALE,
'Phone 153.
Office and Yard—191 Charlotte St.
26d-98-413

Ladies Attention

Ladies' Dress Goods, Blue Serge, at $3.50.
Boys—a Suit with your first Long Pants—$15.00.
J. L. WYATT HUNTER STREET EAST CITY

TAXI SERVICE
LEO FONTAINE
271 McDonald St,
SERVICE NIGHT OR DAY
PHONE 233 26d-90

PETERBORO
AUTO and TAXI
LIVERY
286½ CHARLOTTE STREET
Phones: 130, 783, 890J
—DAY OR NIGHT—
Drivers: W. J. Clancy, M. Dutch Fammett, H. Stinson, J. Drummond
Cars Washed and Stored

BARBEAU'S CARTAGE

All kinds of moving and carting by careful and experienced men. A new Motor Truck has been added to our equipment, which will enable us to give better service than ever to our patrons. Satisfaction guaranteed. No distance too far. New Furniture Van. Largest in the City. Household Effects moved with care.

A. BARBEAU

EDWIN ELCOME
TAXIDERMIST,
692 Harvey Street, Peterboro, Ont.
HEADS, BIRDS, FISH, ETC.
Mounted Artistically and Permanently.
No other birds than Owls, Hawks, Crows can be mounted at this season, unless they are accompanied by the number of the Permit, or an affidavit made out before a Justice of the Peace, stating the nature of the accident which killed them.
RUSTIC BIRD HOUSES FOR SALE.

COAL

A Choice Car fresh mined Smithing Coal just received.
Order immediately for prompt delivery.
The W. Scott Co., Ltd.
EAST CITY
ROBINSON ST. Phone

ALEX. ARCHIBALD

Desires to announce that he HAS REMOVED HIS PLACE OF BUSINESS from Campbell & Best's Hardware Store to

389 Water St., Opp. Munro House

I have also taken in MR. JAMES RICHMOND as Partner; and will carry on the PLUMBING BUSINESS in all its Branches in the above Premises under the firm name of

Archibald & Richmond

I have had 18 years' successful experience in Peterborough, and Mr. Richmond is well known as an Experienced Plumber and Steam Fitter.

FURNACES, BOILERS, BATHS, CLOSETS, SINKS, &C., AND ALL MODERN FITTINGS AT REASONABLE PRICES.

TELEPHONES:
—Store, 1149J — Residences, 1646W and 1077W—

The Warne Drug Co., Ltd.

CPR SOS TO EUROPE

From St. John, N. B. to Liverpool, Glasgow, London, Southampton, Havre, London.

Frequent and Direct Sailings

Empress of Britain, Empress of France, Metagama, Melita, Minnedosa, Scandinavian, Victorian, Grampian, Sicilian, Pretorian, Corsican, Scotian, Tunisian

TO THE ORIENT

Quickest Time Across the Pacific. Fortnightly sailings To Japan, China and the Phillipines.

Apply Local S.S. or Railway Agents or
1 King St. East
Adelaide 2106
TORONTO
the Canadian Pacific Ocean Services

Smoke
T&B
All the rich aroma of the best Virginia leaf

VICTORY LOAN BONDS
BOUGHT AND SOLD
AT CURRENT MARKET PRICES
PROVINCIAL BOND COMPANY
LIMITED
111 Barrie Building, Peterboro

It takes a joint of beef to make a Bottle of Bovril.

BOVRIL

Never Profiteered

Has not changed since 1914

Same Price Same Quality Same Quantity

81-920

SCHOOL REPORT

School report S. S. No. 8, Douro:
Jr. IV—M. Coughlin, T. Allen, K. Dwyer.
Sr. III.—J. Allen, C. Coughlin, M. Delaney.
Sr. II—A. McCarthy, A. Dwyer, J. Delaney.
Jr. II—M. McCarthy, F. Dwyer, E. Brown, F. Barrilli.
Sr. I—B. Allen, J. McCarthy, O. Leahy, A. Coughlin, P. Allen.
Sr. Pr.—C. Dwyer, M. Delaney, K. Coughlin, J. Delaney.
Jr. Primer—M. Delaney, C. Condon, R. Brown.

G. CHARLTON, Teacher.

School report S. S. No. 1, Chandos:
Sr. IV—Maggie Caldwell, Kathleen Mahoney.
Jr. IV—Cecelia Mahoney.
Sr. III— Ellen Trotter, Maurice Mahoney, Walter Mahoney, John Cleary.
Jr. III—Genevieve O'Brien, Mary Cleary.
II— Florence O'Brien, Queenie Montogmery, Michael Mahoney, Simon Mahoney, Joseph Mahoney, Cora Trotter.
I— Hector Montgomery, Hughie Cleary.
Primer — Michael F. Mahoney, Maurice O'Brien, Josie Mahoney, Joe Cleary.
Names are in order of merit.
MARGARET G. FLYNN, Teacher.

Borden's ST. CHARLES EVAPORATED MILK

Saves waiting for the milkman—it's always ready for your every cooking need

With the cream left in.

AGED WOMAN INJURED BY A SIDEWALK BICYCLIST.

KINGSTON, March 31.—Knocked down by a lad riding a bicycle on the sidewalk of Alfred Street, Mrs. S. Morrison, aged 73, was picked up unconscious and suffered a wound on her head calling for the application of several stitches to close it. The injured woman had just left her home when the lad ran her down. It is contrary to law to wheel on sidewalks but no action has yet been taken against this offender.

LOVE!

By KATHERINE MOORE

TEARS—AND A KISS

Chapter 15.

Leonard's peevishness over my meeting with Alvah Fairchild flattened all my efforts to be communicative. First I was stunned, hurt, that he could place such an interpretation on my actions, and then I was genuinely angry. He had no right to jump at such conclusions. Why, I had twice the right to be angry with him!

My thoughts were in a wild medley. I was strongly tempted to see Mr. Fairchild again. Leonard, if he wanted to be so unreasonable, could understand that my rights were as good as his. But why would he take a stand like this if his own actions were not seemly?

Gossip! Other people's tongues! They were all wrong. I would not believe them. I understood now of course—it was a business proposition, he had to see Mrs. Darwood. Any goose would know that. It was not always pleasant to do business in an office. They could talk better out somewhere—dinner perhaps.

My reasoning was becoming saner, less clouded. But in spite of everything, little demon thoughts of—dinner at the Ritz—late, unexplainable homecomings—would send black clouds lowering across our conjugal happiness.

Oh, why had Leonard acted so decidedly unreasonable because I had had luncheon with Alvah Fairchild? He had closed the doors of understanding. We might have talked—straightened things out much better.

Now he was more reticent than ever. He did not stay out as often in the evenings and I actually had the impression that he was staying home to watch me. I longed to put my two arms about him and say—"You great big foolish boy, my love and faith in you are far beyond the reach of these petty people. We must, must believe in each other." But I couldn't. I didn't seem to be big enough, and I hated myself for it.

The longer we remained silent the more tense the atmosphere became. Our meals were perfunctory affairs of torture.

"I'll have the butter if you will pass it to me," Leonard would say in an injured manner.

I did not know whether to laugh or cry, and when I would meet his uncongenial mood with a like manner I would spend hours of unhappiness and regret afterwards.

If I wanted something I hated to ask Leonard for it and would either go without or ring for Emma.

"You might pass me the rolls," I found myself saying with an acrid emphasis on the word me, as Emma entered the dining room in answer to my summons.

Lately I had tried to dispense with Emma'd presence at meals as far as possible. Servants were so apt to gossip.

"Nice way to speak before the servant," Leonard remarked curtly as Emma left the dining room. "It's bad enough without having it wholesaled over the back fences," he said dryly.

"I know—it was stupid—but you are so cross—and, and irreproachable!" I sobbed. "I'm so lonely." Then I burst into tears.

Leonard was at my side in a minute I thought I heard him mumble something under his breath about—"that damn cad." Then all his sullenness and indifference slipped suddenly from him. He was down on his knees beside me in a minute.

"Don't, don't cry, dear. Everything is all right, little wife. I'm just an old bear—and I'm worried dreadfully over business." He put his strong arms around me. "Forgive me, dearest?"

The doubt and unhappiness of those last dreadful days was soon mitigated. With my tears had come the washing away of all our sorrow.

"I didn't mean to cry, dear," I pleaded. "I know how men hate a woman's tears, but I've missed our old time talks so, and the tears would come," I said dabbing my eyes with a little wad of dampened handkerchief.

"Let's forgive and start all over again, dearest," he responded, as our lips met in a long kiss of happiness.

Tomorrow—Leonard Talks of the Case.

Who Doesn't Enjoy a Band?

Who doesn't like to listen to a good singer and a good song? Who doesn't find pleasure in a violin solo, masterly played?

Everyone likes music. Just can't help liking it. Isn't that why you go to "shows"?

But with a Gerhard Heintzman phonograph in your home you can enjoy a "show" whenever you feel like it! Any evening. Every evening. In arm-chair comfort!

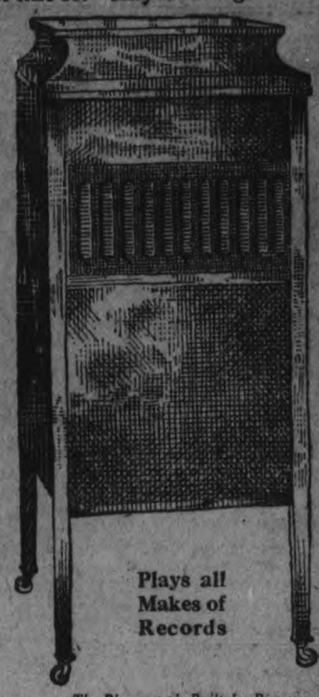

THIS newest of phonographs puts the whole world of music at your command. Plays all makes of records. And plays them with a new beauty.

For it was EXPRESSLY DESIGNED to be the complete, the final phonograph.

The same men who for over half-a-century have built the nationally-famed Gerhard Heintzman piano also build the Gerhard Heintzman phonograph. And their patented ideas have brought the final achievement into phonographic art.

Piano-craftsmen fashion the singing throat from genuine violin spruce—just as is used in making piano sounding-boards. Doesn't that bring to your mind a new vision of tone beauty?

Piano-case artisans—doesn't that suggest a new beauty of design and finish in a phonograph?

Many models. Terms to suit your purse.

Decide to-day to have good music in your home. Call at our store and hear the wonderful Gerhard Heintzman phonograph.

E. V. WARNE

PETERBOROUGH

The Phonograph Built by Piano-Craftsmen—Awarded Gold Medal in open competition.

The GERHARD HEINTZMAN

For Beauty's Sake

Remove that film-coat from your teeth

Teeth cannot glisten with a film-coat on them. You who want white teeth must learn how to remove it.

This week your druggist offers—free—a new way of teeth cleaning. Millions now employ it. Leading dentists everywhere advise it. Go make that test. One week's results will be a revelation.

Film—the great enemy

But this is more than a beauty question. Film ruins millions of teeth. Most tooth troubles are now traced to it.

Film is that viscous coat you feel. It clings to teeth, enters crevices and stays. The ordinary tooth paste cannot end it, so the tooth brush has left much of it intact.

It is the film-coat that discolors, not the teeth. Film is the basis of tartar. It holds food substance which ferments and forms acid. It holds the acid in contact with the teeth to cause decay.

Millions of germs breed in it. They, with tartar, are the chief cause of pyorrhea. All these troubles have been constantly increasing, because brushing failed to end that film.

Now a new dental era

Dental science, after years of research, has found ways to combat film day by day. The methods have been proved efficient by many careful tests. High authorities endorse them. And millions of people now employ them, largely by dental advice.

These methods are combined in a tooth paste called Pepsodent. Together they combat the film as nothing else has done. And they are fast bringing, the world over, a new era in teeth cleaning.

That is the tooth paste you are urged to test. See the instant results—watch the effects for ten days. Then decide for yourself between the old ways and the new.

The unique effects

One ingredient of Pepsodent is pepsin. Another multiplies the starch digestant in the saliva to digest starch deposits that cling. The alkalinity of the saliva is multiplied also. That to neutralize the acids which cause tooth decay.

Two factors directly attack the film. One of them keeps teeth so highly polished that film cannot easily adhere.

The Pepsodent effects come with every application. Day by day they fight the teeth's great enemies. And teeth are protected as they never were before.

See and feel it act

Present this coupon for the 10-Day Tube. Note how clean the teeth feel after using. Mark the absence of the viscous film. See how teeth whiten as the film-coats disappear.

The results are quick and apparent. A little book tells the reasons for them. For your own sake learn how much they mean.

Now daily used by millions

Millions of people are now using Pepsodent. You can see the results wherever you look—in glistening teeth.

Women who think their teeth white now should see how they look with the film gone.

With men who smoke the films are apt to be particularly discolored. They will see the most conspicuous results.

But children need Pepsodent most. Their teeth are most subject to decay. Dentists advise that Pepsodent be daily applied from the time the first tooth appears. It may save them troubles life-long in effect.

FREE

This week only

At any drug store named below, a 10-day tube of Pepsodent. Simply present the coupon. Let this new way prove itself. Judge by results what it means to you. Learn now the way that millions know to whiter, safer teeth.

CANADA

Pepsodent

REG. IN

The New-Day Dentifrice

Present this free tube coupon to

McDERMID & JURY
Corner George and Charlotte Streets
E. L. PAYNE
Corner Simcoe and George Streets

498

10-DAY TUBE FREE

Present this coupon, with your name and address filled in, to any store named. It is good for a 10-Day Tube of Pepsodent.

Your Name.....

Address .....

Out-of-town residents should mail this coupon to The Pepsodent Company, 1104 So. Wabash Avenue, Chicago, and the tube will be sent by mail.

Only one tube to a family.

POTATOES NEVER LOWER IN PRICE.

Good Draft Horses Selling Briskly at $160 and $200—Report of Farm Conditions.

Essex reports farmers in that county plowing sod before the middle of Marlh. The season generally is regarded as being more forward than usual.

The roads, however, have been almost impassable for the past few weeks, and as a consequence, marketing has been slow.

Grey reports that ewes are lambing, and that many twins are coming. Horse buyers are also busy in that county, and a number of animals have been bought at good prices.

Peel says: "Farm horses at sales are selling briskly at from $140 to $160 for common, and from $160 to $200 for good draft sorts, while typy drafts buy from $200 to $250.

Peterborough observes that many of the cattle shipped out recently have been more or less unfinished, and that prices have been low, ranging from 5c to 8c a lb., while Peel quotes butchers' cattle at 9c a lb. and extra heavy steers at 11c.

Glengarry reports a large numbers of calves being marketed at prices running from 12c to 13c a lb.

Lambton says: "After one week's work in the Scrub Bull Campaign in Bosanquet, which was formerly a beef-raising township, there was a demand from farmers for information in reference to the dual-purpose Shorthorn. This proves the contention that the farmers are leaning a little more toward dairying."

Jersey grade cows at a recent sale in Peel brought as high as $215.

Prices of milk to producers vary with locality all the way from $2.20 to $3 a cwt., for 3.5 per cent. butter fat quality.

Bacon hogs are relatively scarce, but are comparatively low in price. On the other hand, brood sows are in good demand at auction sales, according to Kent, Simcoe and Peel Representatives, the latter quoting prices ranging from $75 to $125.

Fodder supplies are holding out well in every district reporting. Prescott and Russell stated that some farmers are using molasses with dry roughage for feeding live stock, and with good results.

Potatoes were never lower in price. Peterborough states that a shipment was made from that county last week at fifty cents a bag, and Huron speaks of local deliveries at the same price. The general figure stands around a dollar.

Essex says that practically the entire local tobacco crop is still in the hands of the growers.

Sweet clover is selling at from $2.50 to $2.75 a bushel in the county of Grey; some farmers say they will hold their supply over for a year.

Kent reports that while Fall wheat is looking well in most parts of the county, the Hessian fly is reported to have done considerable damage to the early-sown fields in the Merlin district. The other Representatives reporting are on the whole hopeful regarding prospects of the crop if it escapes Spring heaving, as the fields are steadily improving in color.

SEED IS SOWN IN SIDNEY TOWNSHIP

BELLEVILLE, March 30.—The earliest sowing of grain in this district is reported from Sidney township. At the end of the last week, G. A. Ketcheson sowed oats. Ploughing has been in progress throughout the week.

YOUNG PEOPLE OF FARMS ORGANIZE.

Affiliated as a Junior Section With the U.F.O.

A very enthusiastic meeting of the farm young people of the district surrounding Peterborough was held in the S. O. E. Hall, Hunter Street, on Monday evening, March 28th, to organize a junior section of the U. F. O. (a branch of the U.F.Y.P.O.).

Officers were elected and a programme arranged for their next meeting, to be held on Monday, April 11th, in the S. O. E. Hall.

After a brief business meeting the local branches of the U.F.O., U. F. W. O. and U.F.Y.P.O. will hold a joint meeting, of which a special feature will be a debate by the young people. Also, the U.F.O. are making arrangements to have Mr. F. C. McRae, Agricultural Representative, give a slide of moving pictures.

Vivian Milburn is President of this new organization and Earl H. Petrie the Secretary.

FIRED CANADIANS.

RENFREW, March 31.—American immigration officers recently visited the big extensive paper plant at Newton Falls, N.Y., and ordered a number of men from Renfrew who had been employed there during the winter to give up their jobs and return home. Report has it that this action was taken in compliance with the United States Alien Labor Act.

Run No Risks

when symptoms of indigestion occur. Act quickly before these become obstinate.

Take

Beecham's Pills at once. In many cases a few doses will bring relief. Their success in stomach, liver and bowel disorders proves the worth of

BEECHAM'S PILLS

Sold everywhere in Canada. In boxes, 25c., 50c.

To WINNIPEG, BRANDON, REGINA, SASKATOON, CALGARY, EDMONTON, PRINCE RUPERT, VANCOUVER, VICTORIA

The National Way

THE "NATIONAL"

LEAVES TORONTO 11.00 P.M. DAILY

via C.T., T. & N.O. and C.N.Rys.

via Parry Sound and Sudbury

Leave Toronto 8.45 p.m. Daily except Sunday

STANDARD TRANS-CONTINENTAL TRAIN EQUIPMENT

Tickets and full information from nearest Canadian National or Grand Trunk Railway Agent.

100

Canadian National-Grand Trunk

STOP

and think for a moment what your loss would be should Fire destroy your buildings, business, home or contents.

Without *Fire Insurance* your loss is a total one.

With *Fire Insurance* you suffer no loss whatever—and a few dollars a year gives you this protection. All branches of Insuranee represented.

See us about policy to-day.

Davis-Thompson Co., Ltd.

Insurance and General Agency

433 George Street, - - Peterborough, Ont.

GRAFTON & CO. Limited

CANADA'S LEADING CLOTHING MANUFACTURERS

This is the 68th Season Men and Young Men Have Bought Their Spring Outfits at Grafton's

And our steadily increasing volume of business through all those years is the surest proof of the supremacy of our clothing in Quality, Style, Serviceability and Value—We have built our clothing business on foundations that endure—sincerity and Service. WE MAKE THE BEST CLOTHING it is possible to make—and we sell it at a LOWER PRICE than other dealers can possibly afford. For we sell on a maker-to-wearer basis, which eliminates the customary middleman's profit, enabling us to offer equally good clothing, and better, at lower prices than others ask.

The Grafton Clothing Service was never better prepared to fill your every need than this 1921 Spring Season.

WONDER VALUE SPRING SUITS

Single and Double-breasted Suits, Blues, Blacks, Browns, Greys and Dark Mixtures. Every one worth considerably more than we are asking. Marvelous values—ones you cannot afford to miss.

$25.00 | $28.50 | $35.00 | $38.50 | $45.00

BOYS' BEAUTIFUL SPRING SUITS

We make them right and guarantee them

Here you buy direct from the manufacturer—and get the best in style, quality and satisfaction. Latest models and all materials, including Blue Serges that will not fade.

$13.98 | $14.98 | $16.98 | $18.98 | $19.98

Exclusive Furnishings to Complete Your Spring Outfit

Beautiful Silk Shirts at **$6.98** and **$8.98** — Refined designs and attractive colors

Excellent Dress Shirts at **$5.98, $6.98, $7.98** — English Zephyrs and fine Wool Taffetas

Magnificent Ties **95c.** and **$1.45** — In extraordinary assortment and entirely new patterns.

Extraordinary Assortment Gloves — **Silk Gloves - $1.25, $1.50** — **Cape & Suede Gloves, $248**

The Latest Spring Hats from famous makers, in every shape and color — PRICE EACH - - - **$4.95**

Owning and Operating Stores at London, Hamilton, Woodstock, Brantford, Dundas, Peterborough and Owen Sound.
Owning and Operating Factories at Hamilton and Dundas.
Warehouse and Head Office: Dundas.

GRAFTON & CO. LIMITED
High-Grade Clothing Manufacturers

The Double Store
GEORGE STREET
PETERBOROUGH

BETHEL LEAGUE VISITED OMEMEE

INTERESTING PROGRAMME WAS PROVIDED—OMEMEE NEWS.

OMEMEE, March 31.—The members of Bethel League came up on Wednesday evening last and had charge of the League service in the Methodist Church. The meeting opened with a short prayer service. Miss Cora Switzer gave a splendid paper on "The Bible," while Miss Florence Reid gave another excellent paper. Mr. Ira Switzer favoured the audience with a solo and the Misses Green and Faulkner and Messrs. Eugene Switzer and Herb. Jackson rendered a quartette in a very pleasing manner. Mrs. McCarroll accompanied the different selections on the piano. Refreshments were served at the close by the Omemee League and a social hour spent.

A return visit of the Omemee League to Bethel will take place on the third Thursday in April, when an interesting debate will be put on.

Held a Concert.

The concert put on by the Omemee Athletic Association on Monday evening attracted a very fair crowd, considering the condition of the roads. The proceeds amounted to about $100.00. The orchestra is well worthy of mention, with Mrs. Hume accompanying on the piano, as is also the pretty choruses.

Social and Personal.

Mrs. W. G. Stephenson entertained a number of ladies to afternoon tea on Wednesday.

Miss Jennie Smyth, of Oakwood, is the guest of Mr. and Mrs. A. Scott.

Miss Nellie Allandale, of Toronto, visited at the home of Mrs. Yelland last week.

Mr. S. Lauder, of Oshawa, was a business visitor in town on Monday.

Mr. and Mrs. Cecil Correll were the guests of the former's brother, Mr. Roy Correll, in Peterborough this week.

Mrs. Olive Pogue has returned home after an extended visit with her sister, Mrs. Griffis of Lindsay.

Mr. J. Taylor, of Toronto, was in town on business this week.

Miss Helen James returned to Toronto on Tuesday to resume her duties after spending the week-end with her parents at the Rectory.

Mrs. G. N. Earl and daughter, Miss Jane, were visitors to Peterborough on Tuesday.

Rev. Mr. Stillman and daughters, Misses Ruth and Blanche, have gone to Havelock to visit relatives.

Miss Ida Nugent returned to Toronto on Tuesday after a short visit with her parents, Mr. and Mrs. Henry Nugent.

Mr. F. Dunn, of Cannington, was a business visitor in town this week.

Mr. Bert Rea, of Cavan, visited at the home of Mr. and Mrs. W. Rea over the holiday.

Mr. and Mrs. E. Jones are the guests of the former's sister, Mrs. W. D. Stinson, in town.

Mr. S. J. Mackey and daughter Helen have gone to Toronto for a couple of days.

Mr. Joseph Gardiner, of Peterborough, visited his son, Mr. Ira Gardiner on Tuesday.

Miss Tomkin, of Toronto, is the guest of Mr. and Mrs. James at the Rectory.

Mrs. Taylor (nee Ethel Townsend), a former High School student here, is the guest of her cousin, Mr. Jermyn Palmer.

Mrs. William Lamb and daughter, Miss Bertie Lamb, were the guests of relatives in Toronto over Sunday.

Miss Lottie Poast returned to Toronto on Tuesday after a pleasant vacation with her parents, Mr. and Mrs. Richard Poast.

Mrs. Wilbert Fee and daughter are the guests of the former's sister-in-law Mrs. Hubert Cottingham, of Peterborough.

Mrs. Isaac Watson, of Lindsay, is the guest of her sister, Mrs. D. Rea.

Miss Ella McCrea has returned home after an extended visit with relatives in Toronto.

Mrs. C. Morden, of Mount Pleasant, was in town on business on Saturday.

Mrs. John Ellis, aged 97, the inventor of paper patterns, is living in Manchester, England.

DANGEROUS PRACTICE.

In alighting from a moving train, on which he had been stealing a ride to the crossing, Stephen Delehey, of Orono, aged 18 years, narrowly escaped death. The lad slipped and fell with his head lying on one rail; but fortunately the slowly moving wheel crowded his head to one side after inflicting a deep cut requiring several stitches.

HOW TO GUARD AGAINST APPENDICTIS ATTACK

Appendicitis is an intestinal infection often due to old, retained waste matter. Even though bowels move daily, poisons may accumulate in the system for months. The intestinal antiseptic, Adler-i-ka, acts on BOTH upper and lower bowel and brings out mater which might start an appendicitis infection. EXCELLENT for gas on the stomach and chronic constipation. Adler-i-ka brings out matter which you never thought was in your system. McDermid & Jury and E. L. Payne, druggists.

McGAREY MET HIS DEATH BY ACCIDENT

Jury Recommends Protection of the Entrance to Kingston Wharves

KINGSTON, March 30. — The coroner's jury enquiring into the death of Michael Edward McGarvey, who was drowned Saturday night when he drove his auto over the wharf into Kingston harbor, have given the following verdict:

"Michael Edward McGarvey came to his death accidentally by drowning, and we recommend that gates or some kind of protection be placed at the entrance to wharves at the foot of streets to prevent similar accidents; and that a copy of the verdict be forwarded to the city clerk"

BEWARE WORTHLESS CHEQUE ARTISTS.

Ontario police are warned to watch for a couple of men who are making a tour of the country and cashing at stores worthless cheques charged on the Bank of Montreal, with Militia and Defence stamped on with rubber stamp, all payable to an ex-private, and amount printed with Protective Printing Machine. The men when asked show discharge papers.

These men visited Stratford merchants recently. One of them is described as being about 35 years of age 6 feet in height, 200 pounds wearing dark overcoat with velvet collar, soft fedora hat, square shoulders, thin face. The other is described as 28 to 30 years of age, 5 feet 9 or 10 inches in height, 170 pounds, peak cap, good suit, or Ulster overcoat.

MOTHERS, BE CAREFUL

Much of the trouble in weaning the baby is developed by the use of a cheap and unsanitary nipple. The NOBILITY nipple is sterilized and is sanitary, transparent and non-collapsible. It is put up in a separate box with a red band on each nipple. You will meet with the doctor's approval if baby uses NOBILITY nipple. t t s.

New and Interesting Facts from Science and Life

The ROCKING CHAIR as a CURE for "NERVES"

THE rocking chair, which has been formally approved by the French Academy of Sciences as the most hygienic of all chairs, is now recommended by that body for general use in both offices and homes.

Not only does the scientific world now acknowledge that the rocking chair is a tested aid in the practice of therapeutics, but standard and popular literature offer much testimony in support of the rocker as an influence for peace and domestic tranquility. Herewith is offered in evidence four lines of a popular poem, dear to the days gone by:

"Mother, come back from the echoless shore;
Take me again to your arms, as of yore;
Over my slumbers your loving watch keep;
Rock me to sleep, mother, rock me to sleep."

Chaucer says:

"The cradel at hir beddes feet is set to rokken."

Dryden offers this testimony in his translation of Ovid's epistle, xi.:

"High in his hall, rocked in a chair of state,
The king with his tempestuous council sate."

Shakespeare:

"Sleep rock thy brain."

Dryden:

"His fellow, who the narrow bed had kept,
Was weary and without a ricker slept."

W. M. Baker, in New Timothy:

"He has extracted a particularly important one, and leaning back in his rocking chair, that cradle for grown-up babies—he is obeying my Lord Bacon and inwardly digesting the same."

In the times of Charles I. the Court Rocker was a distinguished official.

"Rockabye Baby Upon the Tree Top," which has soothed most of us in the beginning, is a time-tried lullaby. Anybody who has ever had a good chance to judge knows that rocking in a chair in the old home kitchen is the poetry of motion.

The position of a person seated in a rocking chair is declared to be physiologically the most correct, since the normal position of the skull on the spinal column is preserved at all angles of inclination of the chair. This being the case there is no mechanical obstruction to the breathing, no matter what position the sitter adopts. The rocking chair has long been regarded as an American fad.

An illustrious French scientist-physician told the world recently that the much-to-be-envied women who spend their vacation months at hotels do not waste what time they spend rocking, talking, sitting and knitting on wide and airy verandas.

But exercise—that is the key to health. Not the only key, it appears. The porch rockers have chosen the better part, says this French physician. They relax and rest and enter into harmony via the undulations of the rocker.

Porch rocking being an American diversion and "nerves" being largely an American problem, a physician having to do with American nerves would seem to be the obvious source of information regarding the benefits of using a rocking chair. Dr. Flavius Packer, a New York physician who conducts a sanatorium for persons afflicted with nervous ailments, should have something of interest to say on this subject. When asked about the effect of rocking chairs on nerves Dr. Parker said:

"Well, I'll tell you an incident. I was visiting a friend in New Hampshire. A little girl was in disgrace and her mother sentenced her to a certain corner of the room to sit and be silent. She plumped down into a little rocking chair, which was the gift of an uncle. She rocked furiously for a time, defiant and rebellious but obliged to be speechless. We were amused and interested and soon noticed that the motion of the chair became less violent and more regular. Presently she called her mother and asked whether she might come to her. Her mother assented and the child said she was sorry. She had acquired understanding and calm by rocking.

"A student of human nature may learn a great deal of a mortal under stress by seating that individual in a rocker and observing the manifestation of nervous or muscular disturbance. Under conversation a listless one may hold the rocker motionless. More often as the interest or grievance is piqued the individual rocks furiously, gradually reducing the motion to calm as serenity develops. Now, in that case, would you call rocking a symptom or an influence?

"The sailor has his hammock—on the principle of the rocker—and the cavalryman his saddle. The seasoned mariner and the seasoned rider find these seats restful.

"The straight seat is more fashionable than the rocker, I think," Dr. Packer continued. "The straight front corset does not permit the form to relax into the comfort of the rocking chair. And I think our modern young women are less serene than their grandmothers were. Compare the fidgety disposition of the young woman condemned by fashion to seek one dimension in her figure, with the girls of gracious curves and tranquil disposition who charmed our male ancestors. The even-tempered, old-fashioned mother, who had a wise knowledge of life from living it normally, rocked her restless infant to sleep in a cradle. Some parents have scrapped the cradle—but it will come back. The babe of the future will be rocked to sleep again while mother sits in her low rocker and busies her hands with something equivalent to the knitting of other days. It may be with holding a book on science, a brush or with the operation of a soundless typewriter."

Next Dr. Packer described an old Atlantic seaboard home, some of which are still in existence.

"The kitchen is sunny," he said, "and the kitchenette and alcohol stove for cooking have not invaded the precincts of the surviving homes. I know kitchens in which the odors sacred to the last generation, used to preserv... and fruit drying, are something more than ghostly. They still have their big fireplaces and the old black rocking chair with a picture of roses down its wide back panel. And the rocking chair is still the throne of a white-aproned mother. Why, when I was a boy there was a big rocking chair in every kitchen. And there were no bungalow aprons, just the wide apron tied around the waist.

"From that gracious seat of authority were dispensed understanding and forgiveness and sympathy and comfort. Father sat and oracled from his stiff arm chair near the other window, and mother healed and soothed and blessed from her rocker. Mother understood father and interpreted him. And all went well. I do think the rocking chair is entitled to its share of credit. I only wish that porch rockers could, under existing general conditions, have the privilege this passing type of women had, of swaying by kindness and serenity, superinduced by the rhythmic motion of that blessed old chair.

"If one may use the term now, I would say that the rocker chair is 100 per cent. American. It has moved from sunny kitchen to shady porch, but it is still with us. I do not think you will find it in use in other countries except as a novelty." If I did not remember having read of it in tales of olden times I would call it another Yankee invention. I am sure in its perfected form it is essentially American, and if you find yourself worried (the doctor's eyes twinkled) take a rocking chair to a sunny window and think it over. The solution is likely to come. At any rate, all I have to say about the rocker is that I think it has made a case for itself in practically every American home."

"Our Modern Young Women Are Less Serene Than Their Grandmothers Were. The Even-Tempered, Old-Fashioned Mother, Who Had a Wise Knowledge of Life from Living It Normally, Rocked Her Restless Infant to Sleep in a Cradle."

WHY NOTHING STANDS STILL

THOUGH a great deal has been written about the new theory of relativity, it is doubtful whether one person in a thousand has any idea of its meaning. The first thing to grasp is that all words expressing size, distance, or speed have no absolute meaning. For example, it is not correct to say that anything more than six feet long is big, and describe anything less as small. You speak of a huge gooseberry and of a small hill, although the hill is obviously thousands of times larger than the gooseberry.

Little or small can be applied quite correctly to houses or baby elephants. In the same way great, big, huge or enormous are rightly used in describing certain mice, beetles or even cheese-mites. It is readily seen that a big mouse is one that is large in comparison with, or in relation to, ordinary mice; a little house is small in relation to normal houses.

These words of size are all comparative or relative and cannot be given a definite meaning in yards and feet and inches.

What of speed? The earth has a circumference of about 24,000 miles, and it revolves once in twenty-four hours. Therefore, the surface of the earth must have a speed of 1000 miles an hour. Do you call this slow or rapid motion? Rapid, of course.

Now look at the small hand of a clock, which you must watch carefully if you wish to detect its motion, since it is moving slowly. But the hand makes a complete revolution in twelve hours, while the earth takes twenty-four hours to revolve. The hand is moving twice as fast as the earth! It is only because the surface of the earth is so much more distant from its centre that we call its motion rapid. Its actual turning speed is only half that of the hour-hand of a clock.

Here is another amazing fact. You cannot say that anything is fixed, motionless, or at rest, unless the words are used relatively or comparatively. You say, for instance, "I am standing still," but are you? The point on the earth's surface on which you stand is moving at 1000 miles an hour; further, the earth, besides revolving on its own axis, is traveling forward on its path round the sun at the rate of about eighteen miles a second, and you are moving with it.

Scientists explain that we can perceive motion only if we can see objects which are moving at a greater or less speed than our own. We know that we are moving in a railway train, because we can see fields, trees and houses flashing past. But we seem to be standing still on the earth's surface because the only objects we can see outside the earth—the sun, the moon, and the stars—change position so slowly that they give us no idea of motion.

Lord Haldane said a short time ago that it was conceivable that a man in a fast-moving train might really be at rest, while the landscape and the rails themselves were moving. It seems a remarkable statement, but it is not difficult to see that it is true. Imagine a train moving across the continent from east to west at 1000 miles an hour; as the earth is moving in the opposite direction at the same speed, the train is really motionless, while the rails, being fixed to the earth's surface, are moving.

A similar thing occurs in a well-known stage turn, in which a cyclist rides his machine on a track formed by an endless belt which passes over rollers. When the rollers revolve, the path moves rapidly, and the cyclist, by dint of furious pedalling, is able to keep in one position upon it. You can see by his actions that he is traveling very quickly, yet his position does not alter. In relation to the stage and the auditorium he is standing still; in relation to the track he is moving at a considerable speed.

Does a LOVELESS LIFE Mean a LENGTHY ONE?

OF all white children born in America the average age at death will be 60 for males and 63 for females, writes Arthur Beninton in the Popular Science Monthly. The officials of the Life Extension Institute will prove to you that the expectation of life for men and women who have passed 40 has actually decreased and is steadily decreasing.

One has but to glance at the faces of a group of women of high society toward the end of the season to see the ravages that high living and late hours have wrought upon them. "It is the pace that kills." Many learned physiologists have speculated upon old age and its causes, and have written treatises to prove that we are all potentially immortal and might live for hundreds or even thousands of years if we could avoid—oh, so many things! And they have pointed to the lives of famous old men as examples of what we ought to do to attain to their extraordinary length of days. The classic example is that of Cornaro, who lived comfortably to the age of 98, his secret being his diet, in which he limited himself to 12 ounces of food a day. Another example is Count Greppi, an Italian senator and former diplomat, who was hale and hearty in his hundred and first year. Count Greppi then said his rule of life was to allow himself no sensations—he declared that he had never loved!

Dr. E. E. Rittenhouse says that there are always 1,500,000 Americans ill with preventable diseases; that four out of every ten deaths are preventable or could have been prevented.

According to Dr. E. Lyman Fisk, of 28,000,000 men between 18 and 60, 8,500,000 show evidences of approaching disease or already have it.

It is illuminating to read the causes of death. In 1917—a typical year in which the figures were not complicated by the war—14.2 of every thousand persons in the United States died; out of every hundred thousand deaths 153.2 were from diseases of the heart, 149.8 from pneumonia, 146.4 from tuberculosis, 107.4 from kidney troubles, 82.9 from apoplexy, 81.6 from cancer, 79 from diarrhoea, 25.3 from diseases of the arteries, 17.2 from influenza, 16.9 from diabetes, 16.5 from diphtheria, 16.3 from bronchitis, 108.8 from accidents of all sorts. Arterial diseases and diabetes show an increase that is really alarming; for in 1900 only 6.1 per 100,000 died of the former and only 9.7 of the latter. These, with those of the heart and kidneys, are diseases that result directly from the strain and stress of modern life.

Going FISHING in SUBMARINES

FISHING with inverted lines from the decks of American submarines is the newest pastime among members of their crews operating in the Pacific ocean from the Los Angeles submarine base. The boats make frequent practice trips between Los Angeles and Santa Catalina island. The water in this area averages about 90 feet in depth, and is one of the finest fishing grounds of the Pacific coast. Frequently the boats dive to the bottom, and lie there with their motors shut off while practicing submarine signaling, torpedo-tube routine, and the like.

The upside-down fishing is done in a very simple manner, as a writer in Popular Mechanics explains. Prior to making a dive the men arrange their lines on the deck rails of the submarine. The hooks are baited, and are strung out on the decks to be carried upward when the boat dives, by a float attached near the hook.

Since any fish that takes the bait cannot be removed until the boat comes to the surface, the lines are fastened to the deck rail by coil springs. This practically eliminates the chance of losing the fish by its breaking the line, or tearing the hook out of its mouth. Thus the baited hooks "dangle upward" when the submarine is resting on the bottom of the sea—then along comes a fish, swallowing the bait and snags himself.

The method of submarine fishing recently was given a try-out by an electrician aboard the submarine "H-5." He baited four lines prior to making a dive and when the boat came to the surface he had three yellow-tails, weighing 24, 28 and 32 pounds, respectively. A fourth fish had taken the bait, but got away.

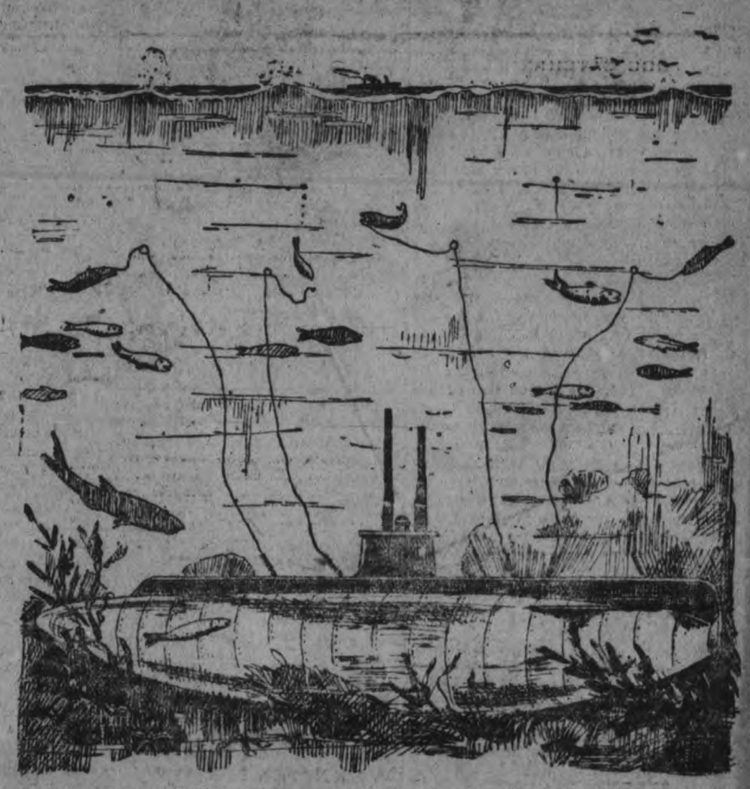

To Fish from the Deck of a Submerged U-Boat, Floats Carry the Baited Hooks Upward, the End of Each Line Being Attached to a Spiral Spring on the Deck, to "Play" the Fish, Which Cannot Be Removed Until the Submarine Comes to the Surface.

How DISEASE Is SAID to BEGIN

THE crude and bizarre ideas of disease that were slowly developed into the medical conceptions of the cultivated oriental races, and subsequently evolved into the medicine of the classical period of antiquity, reach far back into the period of the prehistoric ages. As early as 4000 B. C., a sort of medical knowledge was already so well established, so that the existence of disease must have been recognized ages earlier. The discovery of the beginnings of the history of medicine does not reveal the beginnings of disease on the earth. Did it precede man or was it contemporaneous with him? To such questions the newly recognized study of paleopathology is addressing itself.

Germs are said to be among the oldest inhabitants of the earth. R. L. Moodie defends the thesis, however, that disease did not exist with the most ancient bacteria. They were harmless, as are most of the present-day bacteria. According to this paleontologist, disease did not become especially active until the present age of the earth had been attained by nearly three-quarters of its duration. That is, disease, so far as animals and plants are concerned, explains a writer in The Journal of the American Medical Association, has been active only during the last quarter of the earth's history. We cannot imagine that there were no accidents with resulting injury to early mankind; indeed, the fossil remains give evidence of such misfortunes. According to Moodie, however, disease in the guise of bacterial invasion was not a part of the life history of primitive man.

It is interesting to speculate on the characteristics of life and living at a period when disease was at its very beginnings. Moodie's picture is a tranquil one. So firmly guarded, he writes, were the primitive animals of the first ages of the earth that no disturbing influences entered into their existence. Only when racial old age, and the introduction of other antagonistic influences disturbed this natural immunity, did animals see the new factor of disease enter into their lives.

Shivering to Keep Warm

DO you know that every time you shiver it is just one of nature's little dodges for keeping you warm? It is the cold which first excites the nervous system just as heat generally soothes it, and shivering consists of a number of small quick to-and-fro movements, which sometimes become quite regular—as you experience when your teeth chatter—of most of the muscles of the body.

One good reason for shivering, however, is that it helps to make you aware of cold as you might not otherwise be, in order that you can take steps to protect yourself. It does this by keeping the brain awake and making it aware that something must be done.

Then there is another very good reason for shivering, physicians explain. Whenever a muscle works a certain amount of heat is produced—in fact most of the heat of the body is produced in the muscles—and though shivering often makes you realize that you are cold yet it really helps to keep you warm, for all the tiny muscular movements are producing heat.

This can best be illustrated in the case of a person who refuses to move about in cold weather in order to keep warm. When he persists in keeping still, the brain, as it were, takes the matter into its own hands, and in spite of his stubbornness does what little it can by causing his muscles to shiver.

Is the EARTH Really Being MADE OVER?

THE world is in process of being made over climatically and geologically as a result of recent tremendous seismatic disturbances in the Arctic seas and northern Asia, according to a statement by an eminent French scientist, Prof. Guillaume Bigourdan, president of the committee on longitudes.

"We are traversing a period of volcanic disturbance similar to that occurring before the creation of man and which caused the disposition of the present continents, oceans and chains of mountains," says Prof. Bigourdan.

"While we need not anticipate any abrupt alterations in the earth's surface, there is undoubtedly a possibility that new groups of islands may appear in the Pacific ocean and that others may disappear. The cycle of seismatic evolution is likely to extend for a period of hundreds of years, eventually completely transforming the geological and climatic conditions under which the earth is governed.

"These disturbances may be expected in a zone of subterranean energy extending from the Mediterranean sea to the Indian ocean and eastern Asia, finally involving the entire Pacific coast line of the American continent which will likely be particularly affected. However, resultant earthquakes and eruptions of long dormant volcanoes are unlikely to rival in severity those of 2000 years ago."

WHY There Are MANY VARIETIES of HONEY

IT IS the popular belief that there is only one kind of honey, but this is a great mistake. Not even is all honey sweet. Apiarists will tell you that there are more kinds of honey than you think. There is honey that is black and sour; honey that is red; honey that is poisonous; honey that is green and honey that is rose color. Nearly everyone has eaten honey that is white, and most persons know honey that ranges in color from pale yellow to brown.

Honey, a beekeeper explains, is of many flavors, depending on the kind of blossoms the bees work on. Light honey is gathered from clover, apple, locust and other early blossoms, while dark honey is made from nectar the bees gather from the flowers of buckwheat, golden rod and other autumn flowers. Honey obtained from the blossoms of white clover is generally greenish yellow and excellent in flavor, and so, too, is that honey which bees in the British Isles obtain from the bloom of heather. The color of that honey is a dark and rich yellow. Honey also varies in color and flavor with the breed of bees which makes it.

Honey made out of the flowers of the rhododendron and the wild azalea is irritating and narcotic. From the mountain laurel or "calico bush," which grows plentifully in the mountain and foothill regions of the United States, wild bees make a honey said to be harmful to man.

One of the famous varieties of honey is that called Maltese, because produced in Malta, and there it is said the bees feast mainly on orange blossoms. Another famous honey held in high repute in Europe is "Norbonne," and the bees make that from the flowers of rosemary and related plants.

Shrub for Tanning Purpose

A SHRUB growing principally in the go fields of Australia has been found to po sess properties suitable for tanning pu poses, according to The World's Salesman, a Yo kohama commercial magazine published by Americans. Leather tanned by the extracts from this shrub is adjudged equal to the best, being especially useful in lining hats. Excellent samples of fast dyes have also been extracted from this shrub.

An extensive area has been granted, over which the bush will be stripped to feed tanning and extracting works.

JACK MINER IS OUR JOHN BURROUGHS

Three Thousand Wild Canada Geese Just Ending Visit to Him in Essex County.

BIRDS LOVE PLACE

The Owner of the Sanctuary Is Their Friend, Doctor, Dentist, and Osteopath.

By FRANK YEIGH.

CANADA has a John Burroughs in another John, otherwise known as Jack Miner.

He's our Canadian Burroughs in his love of nature, his open-mindedness, his big heart, his habit of hospitality and his sympathetic touch with every beast of the field and fowl of the air. As a dog knows his master, so a bird knows his benefactor, and thousands of winged creatures have Jack Miner on their list of friends. He is known among them, all the way from Mississippi and Louisiana and the two Carolinas to our Northland backyard of the Hudson Bay parish.

Ask any one of the three thousand wild Canada geese at present sojourning at Jack's bird sanctuary, up in Essex county, and the gander daddy of each goose family will honk his gratitude on his and their behalf.

I was up at Uncle Jack's bird ranch the other day and, while he was mending the broken wing of a mother goose, I slipped over to pond No. 1, crowded to its cement edge with hundreds of fat and glossy beauties, and asked them straight what they thought of Jack Miner and why they thought what they thought. It was all done "unbeknownst" to him, though his bird-loving little son Jaspar (he of the curly hair in the film, who feeds the robin from his hand) had his youthful eye on me.

Gander Tom Johnston answered for his thousand fellow and sister birds. Tom honked his reply in eloquent terms and amid much wing-flapping applause and noisy trumpet calls from the rest of the flock.

"It's this way," said Tom, when he had silenced the noisy brood, "this bird you call a man issued invitations some years ago for us geese to visit him on our flights south and north. You see, we're real Canadians, like the Indians, and we're proud of our name of the Canada Goose. But we were suspicious of his intentions. Other two-legged birds had tried to feed up on lead pills, forced into us from a long iron stick, and it sent lots of us to our bird heaven. But we looked him over and decided, on his looks, to take him at his word and we're still taking him. I remember the first flock that ventured to try him out. 'Good-bye, brothers,' honked some cheerful relatives, when they sailed on and we sailed down on the Miner farm, "we'll never see you again.'"

Free Meals For All

"ANY trouble with him?" you ask. "Not a hint or a bit. He's kept his word to the birds; he's been a father, mother and rich uncle and sympathetic aunt to thousands of our winged tribe; he's our doctor, surgeon, dentist and osteopath."

"Anything else?"

"Well, rather. In our goose language, he's a honky-dandy. It's one continual banquet—corn-on-the-cob twice a day, brought right to our feeding-ground, with water to drink and dessert pickings in the adjoining fields. Why, I've put on two pounds of weight since I flew here from Georgia, where I and my family wintered. It's our winter resort. Ever see our name in the Social Column of the Wild Goose Gazette?"

Tom had an exciting time later on that night. He was on patrol duty beside his mate. Among the tributes Jack Miner pays to the Canada gander is his loyalty to his nesting partner. It is a case of faithfulness unto death, if need be.

First, Klondyke, the Miner Airedale, chased a stray cat to and under the barn. The cat, in running for its life—a streak of black in the dark—nearly bumped into gander Tom who, in turn, pursued the terrified pussy, who is still running. Then Klondyke, coming too near the nest, Tom took after him, and the dog also ran. It was Tom's bad night as he caught sight of Jack and me watching the cat-dog-and-goose mixup. Our turn then came, as he hissed and honked at us in disgraceful language and, with extended wings, flew at Jack. But Jack spoke him fair, told him, in the gander's own tongue, not to get excited, and sure enough the big bird backed to the side of his perturbed spouse, folded up his wings and put the soft pedal on his acrimonious tongue. And Tom will stay loyally by his post for the weeks necessary to produce a new family.

It was just after sundown that a commotion among the three thousand geese in the three sanctuary ponds announced their evening flight to Lake Erie, three miles away, where, a mile from shore, they would have a night's sleep in safety on the calm waters. A wonderful flight it proved to be, as battalion after battalion of birds took to the air with a rush of wings that sounded like rustling silk. Swish—swish—swish, as flock after flock—some in scores, some in hundreds—circled aloft and then headed, V-shaped, for the lake. Wild trumpet calls from the gander leader filled the still night as they marshalled their families. So they sailed into the twilight world of the west, mounting higher and higher as they flew over the intervening No-Man's Land so as to be safe from any stray pot-hunter.

The Great Sun-Up Flight

BUT Jack's bird ranch was by no means deserted. He has planted a row of trees especially for the robins and hundreds of the chirping breasts filled the branches for the ...ertins disappeared into their birdhouses, after a fight with the sparrows; doves centred in the barns, and then a lonely blue heron streaked athwart a clear sky—detached from all his feathered brethren—to a safe marshy retreat.

So we humans, after a good night look at Venus and the dipper and a sky crowded with star worlds, and after a rocking-chair hour before a log fire, joined the geese and the robins and the Wyandotte hens and Tom and "Klon" and Jasper's grey and black squirrels, in the beautiful land of sleep.

"Hi, there, are you awake?" came the startling challenge from Uncle Jack at an unholy early hour the next morning. What a wonder-world sleepy-heads miss! The sun was sending out a few scouts of light; the silver grey of the morning was crowding out the black of the night, when my host suddenly cried, as we stood in a field, "Listen! hear him? see him?"

"Hear—see, what?" City folk are blind and deaf anyway. It was the herald of the wild goose army—the advance gander acting as the official announcer, as the three thousand flew high over the Miner sanctuary and settled, again in families, all ready for the corn breakfast that was ready for them.

So we watched, in a thrilling silence, the aerial flight between the break-o'-day and sun-up, until Uncle Jack spoke: "I say, friend, the wild Canada goose knows a heap more than some of us humans do," as he looked at me in a most personal and penetrating way.

By the time this article appears in The Star Weekly, Uncle Jack's three thousand visitors will have started on their annual non-stop flight to Hudson's Bay—except Tom Johnson, who is staying behind, to oversee, in a proper parental way, the expected new arrivals from eight plump eggs in the nest on the north side of the barn.

The President of Hayti

HERE is President Dartignenave of Hayti. If he lives through his term, or two years more, he will have the distinction of being the first president of Hayti to serve his full term of seven years. All the others have been either murdered or killed by bandits within a short time after their election. President Dartignenave can thank the U. S. marines, now in Hayti, for his comparatively long official life.

A PAGE ABOUT PEOPLE YOU KNOW

Sidelights on Men and Women in the Public Eye

DEAN OF SENATE PLANS REFORM

Senator Power, the Oldest Member, Thinks Senators Should Be Elected.

ALTHOUGH the much criticized Senate of Canada is composed of men, for the most part, of advanced years, all with the exception of five have been appointed during the Laurier, Borden, and Meighen administrations. The senior five are: Senators Power, now the dean of the chamber, Belduc (speaker), Poirier, Lougheed and Montplaisir. The four last named alone survive of those appointed during the premiership of Sir John Macdonald.

Hon. Lawrence G. Power, of Halifax, now the senior member, has seen forty-five years of service as a senator, and is the sole survivor of the period when Mr. Alexander Mackenzie headed the government. Unlike a great number of his colleagues he served no apprenticeship to politics in the House of Commons, but was appointed directly to the upper chamber and was looked upon as a very youthful member; though he had thirty-six years to his credit it was the fashion to speak of him as the "boy senator."

Born close on eighty years ago at Halifax, he was educated at St. Mary's College in that city and in Ireland, whence his parents came, at the Catholic University, and at the Harvard Law School (LL.D.). He was active in politics and municipal affairs, and was a member of the senate of the University of Halifax. In the Senate of Canada he rapidly acquired a leading position both as a debater and practical statesman and so it was but an almost inevitable step, twenty-five years after his entrance to the chamber, from the floor to the speaker's chair, and he filled the office of president with dignity and general acceptance for four years. His long experience in the Senate, though a staunch upholder of the bi-cameral system of legislation, has led him to the conclusion that a change in the constitution of the Senate is desirable and has no hesitancy in declaring his views and explains them in effect as follows:

Aim to Get Big Men.

PRESUMING that in such matters it is as well to "go slow and let the people think," he says: "Consideration of any reform of the Senate must be preceded by an examination of the weak points of the House of Commons where it is seen that bills and resolutions are too frequently imperfect, too carelessly passed, and through defective drafting need great revision by some competent body outside the 'popular' house. Too frequently excessive party spirit or appeal to local feeling is been instead of a single eye to the public good. Sometimes, too, measures result from panic, temporary considerations or for the promotion of local or personal interests. There never was a time when a revising chamber was more required than at present, and while the Senate does its work well it has a tendency to be timid and does not display proper independence. And it has a weakness of a serious character arising from the fact that when a government has been in power for some time appointments of its supporters only become too numerous and the chamber out of balance and likely to become partizan."

Asked how he would correct the weaknesses of the present chamber Senator Power expressed the opinion that there should be ninety-six districts created to be represented by the present occupants, and as vacancies arise each district should elect a senatorial representative, the Senate and Commons voters' list to be similar as well as the electoral procedure, save that the senators would be elected for life. There should be no addition to the numbers, and the system once in operation would remedy the defects of that now existing. It would make the Senate more independent and less timid in action and as the constituencies would be three times, or nearly so, as great in population as those of the Commons this would result in the selection of men of sterling ability and professional and business standing in the community.

Little Stories of Well-Known People

A LITTLE boy said to the Hon. Hartley Dewart, leader of the Ontario Liberal party, "Why do people take different newspapers? Is it because of their politics?"

"Very often. What is your daddy?"

"My daddy is a Liberal, sir."

Mr. Dewart clapped him on the back approvingly. "That is fine. And you are going to be a Liberal, too."

"No, sir; the Globe hasn't any funnies."

☆ ☆ ☆

In one of his recent speeches, J. J. Morrison of the United Farmers of Ontario, came to a pause with the following: "You can't fool all the people all of the time."

Whereupon a powerful voice from the audience flung at him: "So that is the reason you do not believe in making it a People's Party."

☆ ☆ ☆

The Hon. W. R. Rollo, minister of labor of Ontario, was accosted by a little girl of his acquaintance.

"I know what a minister of labor does," she said.

"Well, what does he do?"

"He preaches to everyone else to work."

BIGGEST U.S. LIAR

MR. J. W. DAVIS, the retiring American ambassador to Great Britain, recently told an amusing after-dinner story concerning one of his countrymen who entered a train in the United States carrying a large and varied assortment of fishing tackle.

There was one other man in the carriage. He looked up.

"Been fishing?" he inquired.

"Sure thing. Just come from Massachusetts."

The other man raised his eyebrows. "But it's the close season for fishing there," said he.

"Oh, I never worry about that," was the answer. "I go just the same, and I get trout that size. Huge fellows." He indicated a size.

"Yes, that's all very well," said the other. "But do you know who I am?"

"No."

"I'm the game steward of Massachusetts."

"Indeed? And do you know who I am?"

"Can't say I do."

"Well, I'm the biggest liar in America."

MUTE IN PARLIAMENT

FOR nineteen years Sir Courtney Ilbert, who is retiring, has been clerk of the British House of Commons. He has described himself as the Commons' "professional mute, obliged even to refrain from strong language through long and dreary nights of debate."

Sir Courtney is fond of the story of a constituent who listened from the strangers' gallery to a speech by his member.

Meeting the M.P. afterwards, he said, "There are some parts of your speech that I find it hard to understand."

"Point them out," replied the member, who was a bit of a wag. "I'll rewrite the other portions. I intended the entire speech to be that way."

Palmists Read The Prince's Hand

They Tell Him He Is Fond of Nature and Beauty and That He Will Live Long.

LONDON, ENG.

THE Prince of Wales spent a crowded two hours at the ex-service men's exhibition at the White City.

Not long after he entered "Professor" James, late of the 4th East Surreys, invited him to have his hand read. The Prince smilingly held out his hand and laughed heartily when he was told in solemn tones, "You are fond of the opposite sex, good-natured, very thoughtful, possessed of big ideals, and keen on sport."

"Very true and very flattering," was the Prince's comment. "What is your fee?"

"Sixpence, sir," replied the palmist.

The Prince, wishing to pay more than the usual fee but having no change, turned to his equerry, borrowed five shillings, gave it to "Professor" James and passed on smiling.

Prof. Conrad Lyle also read the Prince's hand. He said: "You have a wonderful long life line and fairly good health throughout your life. Any little weakness that you might have would occur in the upper part of the chest. The head line droops towards the mount of the moon, denoting a keen imagination.

"You would have done well if it had been necessary to take up horticulture, poultry farming, cattle breeding, or anything near to nature. The nearer you get to nature the better it will be for you.

"You have got good powers of organization and of control, and would be very successful in controlling others.

"You are very artistic and fond of beauty in your surroundings in all forms, and you should be good at drawing, designing, painting, and music. Music, especially, is well shown, but more an appreciation of music than cultivation."

The Prince agreed to this, saying he was "very fond of music, but did not like practice at all."

A BRITISH OIL KING

FANCY boxes covered with shells and inscribed "A Present from Margate" laid the foundation to the fortune of Sir Marcus Samuel, the British oil magnate, who has just retired.

His father sold these boxes to holiday-makers and was thus able to send his son abroad, where he acquired the commercial knowledge which brought him millions.

LEMIEUX'S TWO SEATS IN QUEBEC

Have Brought Him Into Trouble in Commons — A Distinguished Parliamentarian.

A SUPREME ORATOR

Something of Laurier's Grand Manner—His Speeches Choice Essays — His Record.

By H. GRATTAN O'LEARY.

MR. RODOLPHE LEMIEUX, whose representation of two constituencies in the Commons has brought him before the committee on privileges and elections, is among the decreasing number of distinguished Canadians in parliament. Although a comparatively young man, he has been in the House of Commons for a quarter of a century; has been solicitor-general, postmaster-general, and minister of marine; has worthily represented the Dominion on the stage of international affairs; has been honored by the governments of France and Japan; and to-day, with reputation assured, sits in parliament as the intellectual successor of Laurier, a brilliant career still ahead of him.

Mr. Ernest Lapointe's many brilliant qualities have recently brought him to the fore as a potent figure in French Canada, but they have not been sufficiently outstanding to dim the light of Mr. Lemieux's supremacy. Mr. Lapointe is eloquent, ardent and practical, but his oratorical gifts are inferior to those of Mr. Lemieux, his experience and knowledge sparser, his prestige less great and his personality less interesting. There is something of the atmosphere, of the "grand manner," of Laurier about Lemieux. Like Sir Wilfrid, he is a lover, and a master, of the best in English literature; has the same admiration for the British character and constitution, the same reverence for the great figures and achievements of mid-Victorian Liberalism. It is always a pleasure to sit in the press gallery and hear a speech by Mr. Lemieux. His addresses, mostly delivered without notes, are really the choicest of essays, enriched by quotations from the noblest in British literature.

His Political Heroes

GLADSTONE, Peel, O'Connell and Bright are his political heroes, although they sometimes have a place in his speeches with the great writers and statesmen of France; and not even Dr. Michael Clark excels him in the art of apt quotation. Mr. Lemieux's oratory, indeed, is one of the prized possessions of a House of Commons conspicuously barren of orators. Less direct and practical than Mr. Lapointe and Dr. Clark, more florid than Sir Wilfrid Laurier, his ardent, impassioned, sometimes tempestuous style has an irresistible appeal to the ear. Although at his best when denouncing his foes, or dwelling upon the glories of the Liberal past, some of his finest addresses have been upon other and less conflicting themes. Of this class was his oration upon Laurier, which will take its place among the finest flowers of Canadian parliamentary eloquence. Its close—directed to the Quebec members who sat with tear-dimmed eyes behind him—has an elevation and a solemn beauty that would not be unworthy of Lincoln or Bright. He was speaking a last farewell of French Canada to her greatest son, and said:

"We say farewell and we thank you. We thank you for having thus gathered around you your own people, the descendants of those Canadians of old, the last to give up the fight in that last battle, who, with souls anguished by defeat, escorted the Marquis of Montcalm from the gates of Old Quebec to the Chateau St. Louis. We thank you for having lifted them up to you and invited them to share your glory.

"Farewell. Close to your resting place, amid maples and poplars, adorned by the coming spring with luxuriant foliage, we shall many of us congregate to pray in the tongue of your ancestors. The field wherein you lie, whose tender embrace you received, will be light to you. For it is part of that native land whose history is three centuries old and whose motherly womb will some day cover our meanness with its vastness and shroud our nothingness with its perennity. Adieu!"

The Famed Lemieux Act

BUT it is not alone in the sphere of eloquence that the career of Lemieux has been great. He gave to Canada one of its most practical pieces of legislation, famed the world over as the Lemieux Act; and under his administration the postoffice had its most prosperous years. In the war, too, he was a tower of strength, and although his opinions on conscription were not those of the majority of his countrymen, the death of his only son on the battlefield told that his heart beat true; and so doughty an opponent as Sir Sam Hughes has paid tribute to his services and his patriotism.

The circumstances under which his representation of two constituencies are brought before the committee on elections, hardly do him credit. His position, certainly, is hostile to his professions of Liberalism, and a denial of the principles of really responsible government. Nevertheless, while all should desire to see Mr. Lemieux deprived of one of his seats, few should care to see him deprived of both. The House of Commons can ill afford to lose much of intellect or talent. It has row upon row of men who, cold, hard and unimaginative, know little of parliament's traditions, and are careless of them; it has all too few with the culture and the love and knowledge of what government means that distinguish Mr. Lemieux.

Hard to Please

MRS. HATTERSON: "What! you've had fourteen cooks in three months?"

Mrs. Catterson: "Yes, and I didn't please any of them."

THE CONFESSIONAL: Uncensored Talks With Big Men About Themselves

No. 32.—SIR GEORGE FOSTER

By Emil Longue-Beau.

THE appointment was after lunch at his office in the west block. On Wellington street, near the entrance, I was overtaken by Sir George, who was always a brisk walker.

"These historic buildings are beginning to look almost out of date, don't they?" he asked, noticing my gaze at the structure whence he has observed the late morning sun now during nearly ten solid years. "They were fine when I first used to come here; but, compared with the new Houses they seem dingy, and scarcely fit the times. Let us go in through the basement door. The elevator comes down there, and saves the climb up the steps. It's not quite as public as the other way—more suited to a confession," he concluded, with the dry humor that has seldom overflowed, though it has always been available.

Soon we were in the room of the minister of trade and commerce, and Sir George began to talk about himself, first remarking that he supposed it was better to give out than to be drawn out.

"Do you know," he began, "when I look around and back, I think I must have come out of the Ark. I was elected a member of the house of commons thirty-nine years ago. I became minister of marine and fisheries in 1885, and was minister of finance when Sir John Macdonald died, and I carried the bag until the grand old party came to grief in 1896. To have been minister of finance under five prime ministers is something of a record. When I reflect on the changes I have seen since 1896 it isn't wonderful that those years of my prime seem antediluvian. Why, I had been in the cabinet four years before I was married. The third time I went to England on official business I felt as if I was carrying all the financial responsibilities of the world on my shoulders; for my job was to arrange a loan of eleven million dollars. White and Drayton would spend that much before shaving in the morning. I have budgeted for about only half of what we seem likely to regard as a normal deficit on our side-lines of national finance, the national railways."

"Well, Sir George," I broke in, "it is a unique experience to listen to Sir Noah, though you never emulated your ancestor who once got drunk."

"I imagine Noah became a prohibitionist after his intoxication," replied Sir George, "though, long before his lapse, he had sense enough to come in out of the wet. But I was a prohibitionist as soon as I came to years of discretion. I forsook a professorship to lecture on temperance. Though I have since had many other wide interests I have never forsaken my first evangelistic love. Drink was never a temptation to me. "Wine, women and song" has an alluring sound; but it never got farther than my ears. For forty years I have been able to fill up on a blue book and a biscuit. I am still a believer in the efficacy of water."

"You are a Baptist, I believe," said I.

"Yes, in moderation," was the answer. "The Baptists are very strong in parts of my native province. In some counties they are as preponderant as the Catholics are in Quebec. But, though I helped to form the Baptist Union while I was in the political wilderness, I prefer to be called a Free Christian. I have always been in the Conservative party, but have also always been a bit of a radical, in comparison with some of my friends. You knew Nicholas Flood Davin?"

"Not personally, but very well by repute. He used to look upon wine when it was red."

"Poor Davin," said Sir George. "He was our most brilliant man, though Sir John used to say that if he had had a little common sense he would never have been heard of. Whatever he did with wine he had sound views about women. In 1895 he moved a resolution in favor of women's suffrage. Though I was in the cabinet I supported it; and received a good deal of chaff from some of my colleagues. I sometimes wish that chaff was the worst stuff given me. I wish also, if I must be candid, that I had done more chaffing and less blistering. My, but I had a tongue in the old days, and I used it in a way that deserved the double edged compliment paid me by a Toronto paper—that I was the most effective debater in parliament; but nobody loved me when I sat down."

"What would you teach a class of young politicians who desired to serve their country more than they wanted to aggrandize themselves?" I enquired.

"Well, that's rather a large order," responded the parliamentary daddy of them all. "I don't think I'll answer that directly, but will draw a little on what a long and sometimes bitter experience has taught me. It is quite true that at one time, and speaking politically, nobody loved me—I might have been a fat man. Maybe I would have mellowed sooner—and you know I have mellowed, glory be—if I had had experience of how the modern generation beings up father. My friends tell me it's a great thing to be taught some of your p's and q's by your own bright children, who reflect some of your own faults sufficiently to make you realize how much they, as well as you, have missed. Borden's first cabinet was strangely lacking in paternal experience — did you ever notice that about half of us couldn't muster a son or daughter between us?"

"Andy Broder frequently commented on it."

"Did he? Borden never noticed it. As to myself, not having been born with an excess of geniality, and being of a frugal mind, and always, too, something of a solitary—another misfortune—I never associated very intimately with my fellow members. Lecturing on prohibition is apt to beget a certain austerity, unless you happen to have a disposition like Pussyfoot Johnston's. They used to say I scarcely ever spoke to our supporters during the session, unless they spoke to me. I was aloof with my friends, and unnecessarily bitter with my opponents. That wasn't all my fault. The party orthodoxy led you to accuse the other side of faults of which unlimited gall was the least. You developed an excess of spleen yourself. But, to be fair to the George Foster that was—and he wasn't really a bad chap—I must say that a man with something more than the average gift of speech, and a turn for dissection, doesn't always realize the distance between his articulation and that of ordinary individuals—Pardon me for being as blunt as that, but you are not looking for false modesty. Such a man was I. Things that hurt the other fellow didn't strike me as particularly out of the way, because I was quite willing to take as good as I gave; but very few could pay me back in my own oratorical currency.

"I won't go into the details of how I came to see that the kinder side of life is the better side—I mean publicly, of course, for on the domestic side I have had great good fortune, which remains with me. The difference with me is remarkable. I don't think any man in this House of Commons has a single unkindly thought towards me; and I haven't an unkindly feeling towards anybody there; though it's quite a trial sometimes, to suffer fools gladly."

"You spoke of the disadvantages of an unusual gift of speech, Sir George. May I ask you how you rank yourself as a speaker?"

"You certainly don't want me to err on the side of reticence, do you?" he replied. "I may tell you I don't rank myself as highly as I once did; though, to be open with you, I really think I speak better than I ever did. On this continent we have too much supposed that oratory is the mere multiplication of resounding words. New Brunswick in my youth was very subject to Yankee influences; and I suffered a little in that way. I've been told that a city editorship would have compacted my style.

"I am at my best in a sustained argument that I have had time to prepare. At other times I'm too verbose and have too few original ideas. While I have always had a remarkable facility I never had much originality. I can't at the moment recall any phrases of mine that have caught the public fancy. I am not a coiner of phrases that stick.

"As we are on the candid side, perhaps I may tell you a story about my speaking that has not been told before. Just after being elected for North Toronto in 1904, I presided at one of the temperance meetings that were then held Sunday afternoons in Massey Hall. I hadn't anything new to say, and after going on some time I said I wouldn't stand longer between the audience and the speaker of the day. 'Hear, hear,' came from a voice on the ground floor. I did not stop as soon as I intended, and, though the comment struck me rather forcibly at the time, I thought no more of it until several years afterwards I met the commentator, who recalled the incident."

"Rather an unpleasant man?"

"Not at all," said Sir George. "He told me that he was not then a resident of Canada, though he became one shortly after. He was spending a week in Toronto that Sunday and dropped into the meeting unexpectedly. He thought I was very laboriously trying to say something about temperance, and succeeding in really saying nothing. His interjection was intended to speed up the meeting. As I still went on, he said, he asked the man sitting next him, 'Who is this old windbag?' and got the answer, 'That ain't no windbag; that's the honorable G. E. Foster.' So, you see, I had one admirer, even if it was my off day."

"But why repeat such a story so long after the event?" I asked Sir George.

"Just a little vanity, on my part," came the genial response. "My former critic was something of an artist, as well as a very frank man. He added that he gave me that piece of old information because he had frequently heard me since and wanted me to know that his judgment had been absolutely reversed on experience."

"Quite decent of him," I said.

"More than decent," from Sir George. "I had so seldom been a chairman that I forgot that brevity is the soul of presidency. It is a mistake to suppose that whenever you are on your legs people expect a full speech from you. Occasionally it is better to send them hungry away than to surfeit them with discourse. I've been learning a good deal these last dozen years. Fortunately I had become a grateful pupil in the hardest of schools before we returned from the bleak hills of opposition in 1911. But it was good—mighty good—after fifteen years, to be able to put your foot once more under the dining table of a private car.

"Of course, even then, everything wasn't lovely. I don't mind telling you I would like to have been minister of finance again. But I took White's elevation philosophically. And, if I haven't made the mark I hope to make in the commerce department I think, on the whole, the country has done well by my service. Two of my characteristics, though, I shall never cure. I hate to spend public money; and I want to do too much of the work of my office myself. I simply can't help answering letters that I should never see; and I'm afraid to do bold and costly things that would not have been possible in Canada's penurious days."

"For instance?"

"For instance early in the war we talked largely about capturing a goodly share of Germany's export trade. A convention of manufacturers was proposed. To launch a campaign to that end, I asked a well-known trade propagandist to handle the matter. He told me several thousand dollars should be spent on familiarizing the public with the idea, before the manufacturers assembled at Ottawa. That frightened me, and the convention didn't meet. Still, my department has done more advertising in my time than it ever did before. We spent barrels of money on 'Eat an apple a day' advertising. I wonder what would have happened if Borden, in 1911, had taken a suggestion that was made by one of our Liberal allies who had himself made a fortune while he was in politics. It was that Melvin Jones, head of Massey-Harris and minister of trade and commerce. How little the country knows of what it has missed!"

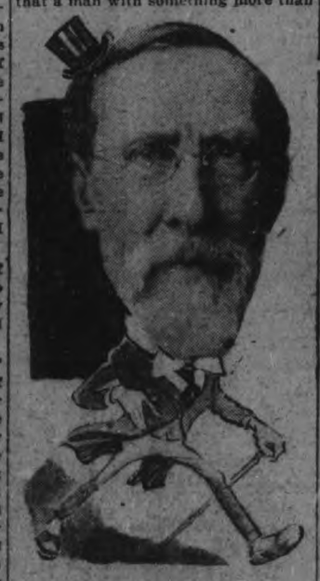

Sir George always was a brisk walker.

The reader will not take too literally the observations of leading men about themselves recorded by Mr. Longue Beau, but will understand that they are what the speakers would be likely to say confessionally.

802nd Bargain Annex Event

Bargain Annex
Registered

Wednesday, April 27, 1921

MARTIN-SENOUR PAINTS AND VARNISHES 3RD FLOOR

A 50c Mid-Day Lunch is Served in Our Tea Room Every Day from 11.30 a.m. to 2 p.m.

What A Strange Wednesday It Would Be Without a Great Annex Sale!

LEADER

"Grastex" Rugs, $1.69

With the summertime approaching so rapidly, and people making plans for their cottage, summer camp or verandahs, a sale of grass mats is opportune, indeed.

The size is 36 x 72 inches. They are closely woven and artistically patterned with medallion centres or all-over effects. The colors are blues, greens, tans and browns.

A Handsome Brass Bed at $15.90

A satin finish with ribbon trimming; made with two-inch tubular posts and half-inch top and bottom rails. They are "Simmons" and the sizes are 4 ft. and 4 ft. 6 in. Six only.

$3.25 Extra Quality Scrim Curtains, $1.88 Pair

Neat little Curtains that measure 20 inches x 2½ yards. The scrim is a very good quality and the edges are finished with hemstitching and fine lace edging.

Boys' All-Wool Jerseys, $1.59

The colors are plain garnet and garnet trimmed with Oxford. You have choice of single or double roll collars. Sizes 22 to 32.

Regular $2.50 and $2.75 Values

Boys' Percale Blouses, 79c

They are made of percale and come in an assortment of neat stripe patterns in light and medium colors. They have a breast pocket, soft cuffs and soft attached collars with links. Sizes 10 to 14.

Women's Fine Black Lisle Hose, 39c Pair, 2 Pairs 75c

(SECONDS)

There is nothing seriously wrong with them, but they are not just perfect. On the other hand, they have much in their favor—fine quality lisle, good black and correctly shaped. Sizes 8½, 9 and 9½.

Girls' and Children's All-Wool Sweaters and Pull-Overs, $1.69

They are easily from $3 to $5 values. There is an assortment of suitable colors—Nile green, Copenhagen, strawberry, moss green and old rose. Sizes for children from 8 to 14 years.

Superior Shetland Floss, 2 Skeins 39c

We sell great quantities of this Floss, not only because the price is low, but, also, because the quality and colorings are good.

Note the range of shades: Black, white, jade, peacock, rose, pink, Nile, apple, Irish, cardinal, cadet and sky blue.

Women's White Cotton Drawers, 59c

The quality of the cotton is very good and the price is less than the amount they are really worth. Generously cut and made with 25 and 27-inch bands.

Hour Sale—9 a.m. to 10 a.m.

6000 Yards of Plain Chambrays and Striped Ginghams, 19c Yd.

Each week sees the arrival of huge shipments of ginghams and chambrays, and each week sees the departure of most of them. HERE IS ANOTHER LOT IN 31-32-INCH WIDTH.

Plain chambrays in light blue, pink, rose, grass green, tan and linen shades. In the stripes there are pinks, blues, greys, tans and also white grounds with colored stripes.

No 'Phone Orders

Two Hour Sale—9 a.m. to 11 a.m.

Feltol Floor Covering, 59c Square Yard

Another opportunity to procure some of this excellent Floor Covering at a lowered price. We have sold hundreds of yards of it during the series of Two-Hour Sales we have been holding. Choice of floral and block patterns in light and medium colors.

Noon-Day Special—11.30 to 1.30

Five-String House Brooms, 39c

A good lot of Brooms, made of fine wisps of green corn and securely bound with five strings. They are good enough for indoor or outdoor use. Fine to have around at house-cleaning time.

Hour Sale—4.30 to 5.30 p.m.

Full Yard-wide Factory Cotton, 19c Yard

It is an extra weight Cotton, clean and fine. The low price is no indication of its quality. Will bleach white and make into excellent sheets and pillow cases. The brand is "Clifton." Sold in five and ten-yard lengths only, and you can buy as much as you like. No 'phone orders.

Women's White Underskirts at 98c

They are surprisingly good, both in the quality of the cotton and the embroidery work that makes a deep flounce at the bottom. The seams and edges are all well finished. Sizes 34 and 36.

Condensed List of Big Specials!

Full size Fibre Suit Cases, $1.76.

Children's 75c Waists, 39c.

69c to 79c Fancy Ribbons, 49c yard.

Lilly of the Valley Talcum, 2 tins 19c.

Matchless Floor Wax, 47c.

"Lux," for the family laundry, 4 for 42c.

Rinso, 3 for 23c.

Judd's Glycerine Soap, 3 for 23c.

Cambria Linen Writing Paper 4-quire pkgs. 29c.

$3.50 All-Wool Homespun, $1.69 Yard

It sounds old-fashioned, but it is not, for it is greatly favored this season for women's suits, coats and separate skirts. We have two pieces of grey in different shades. The width is extra wide.

New Shipment Bungalow Aprons, 69c

A new assortment of these useful Aprons of striped percales. Blue and black stripes on light grounds, strap belt, useful pockets and neck piped with white.

Women's Pink Balbriggan Bloomers, 39c

These Bloomers are wonderful value, as so many women know. They have elastic bands at the knees and waist. The surprising thing about them is that they can be made to sell at such a small price.

3000 Yards of White Wash Goods in Remnants, 23c Yard

These are not our own Remnants—they come from the wholesaler—and wholesalers, like the retailers, sell their Remnants at greatly reduced prices. To-morrow will be no exception to the rule.

The assortment is made up of Gabardines, Muddy Twills, Beach Cloth, White Dimity, Crepes and Vestings. The lengths are from 1½ to 10 yards, and the regular prices were 35c, 45c, 50c and 65c yard.

Table Damask, 79c Yard

A wonderfully good Damask that is sufficiently fine for every-day use. The width is 58 inches and it comes in such particularly desirable patterns as fleur-de-lis, pansy, floral, rose, etc. It has a linen-like finish.

50c White Pique at 33c Yard

This is a new line for the Annex, and we have no less than 600 yards of it. There are three widths of cords—fine, medium and wide. The quality is extra good and suitable for women's skirts, middies and children's dresses and rompers. The width is 27 inches.

600 Yards, Indigo and Butcher's Blue Prints, 19c Yard

They are not first quality goods, but the imperfections are in the printing of the patterns; not in the weaving of the cloth. The indigo blues are navy and the butcher's a lighter medium shade. A selection of floral and polka dot patterns.

Table Cloths, $1.95

A shipment of sixty of these Cloths just arrived. There are six different designs to choose from, but the quality is the same. The size is 58 x 70 inches. Excellent in every respect and the price is low.

Novelty Dress Ginghams, 23c Yard

You will find nearly every color combination in this assortment, at least every desirable one. The width is 27 inches and the quality unusual for such a price, except in the Annex.

Lenox Laundry Soaps, Large Bars, 10 for 69c

Made and guaranteed by Proctor and Gamble. It is well seasoned and will therefore, last longer. The bars are a good size, the Soap is a good quality and the price is certainly low.

No 'Phone Orders

Large Bars Castile Soap, 19c Bar

It is a real large size bar that measures 11½ x 1¾ x 1½ inches. The brand is "Le Parfait" and is known for its purity and lasting qualities. Not long ago, in some places, the price for this bar was 35c. Two hundred and fifty bars to sell on Wednesday.

Women's Fine Nainsook Gowns, $1.19

Most women will approve of the style of these Gowns. They have a round neck and short sleeves; the latter are finished with torchon lace. Across the front is a yoke effect finished with embroidery and beading. The lengths are 58 and 60 inches. Good liberal sizes.

The CRESSMAN Company Limited

...NCE IN AID OF MEMORIAL GATE AT HAVELOCK

...COPP-KITCHEN NUPTIALS—...ROTHER OF VILLAGE RESI...ENTS DROWNED.—PERSONAL ...ENTION.

...AVELOCK, April 26. — Com...on Court Princess of Wales, I. ... will hold a euchre and dance ...e Orange Hall, Havelock, on ...esday, April 27. The proceeds ...be in aid of the I.O.D.E. Park ...orial Gate fund.

Copp—Kitchen

...pretty church wedding took ...e on Friday when Miss Grace, ...daughter of Mr. and Mrs. James ...tchen, was married to Mr. Wil...m Copp, son of Mr. and Mrs. A. ... Copp, and the ceremony took ...ce in Knox Church, at 12o'clock ...on, the Rev. James Skene offic...ing.

The bride was given away by her ...ther and attended by Miss Amy ...ing, while the groom was support... by his brother, Mr. Bruce Copp, ... Smith's Falls. The bride looked ...rming in a suit of blue tricotine, ...n hat to match, and she carried a ...quet of roses. After the cere...ony the happy couple left on the ...ternoon train for Montreal. On ...eir return they will reside in ...avelock.

Brother Drowned.

Mr. H. Coone was drowned in a ...oot of water on Friday last, when ...is auto was upset in a ditch pin...ing him beneath the car. No one ...saw the accident. The unfortunate ...man's head was submerged in one ...foot of water. Mr. Coon is a life-...long resident of Toledo, Ohio, where ...the accident occurred. He was a ...brother of Messrs. Frank Jobe and Arthur Coon of Havelock, and visited Havelock about a year ago.

The Late Katherine Logan.

The funeral of the late Katherine Logan took place on Saturday from the residence of her sister, Mrs. T. Pacey, Concession street, at 8.15 a.m., to the R. C. Cemetery, Norwood. Mass was celebrated by Rev. Father McCarthy. Many friends of the bereaved relatives were present.

Zalahan--Morrow.

The marriage took place on Saturday, 23rd, of Mrs. Amanda Morrow, and Mr. Albert Zalahan, both of town. Rev. E. A. Seymour officiated.

Mr. Ghent has sold Mr. John White's two frame houses on the corner Ottawa and William streets. The purchaser is Mr G. R. McGregor and the prices paid $1,800 cash.

Hardware Change

W. B. Ritchie Co., have purchased the store occupied by A. J. Peeling and the latter had bought the building occupied by them.

Personal Mention

Mr. C. A. Ghent spent Friday and Saturday in Toronto on business.

Mr. J. A. Sexsmith, M.P., was home from Ottawa over the week end.

Miss M. Young of Marmia, was a recent visitor to friends in town.

Mr. and Mrs. F. Haig, Sr., are guests of their son, Mr. and Mrs. F. Haig, Jr., in Toronto.

Mrs. Heart of Madoc is the guest of her daughter Miss Lillian Heart.

Miss Heart left on Saturday with her mother for Toronto and will be off duty for some time owing to nervous breakdown. Miss A. Neill will fill Miss Heart's place, during her absence.

Mr and Mrs. Ken Mark, of Kamsack, Sask., have gone east on a visit to the former's father, Mr. James Mark, who is seriously ill. Mrs. Mark is the guest of her mother, Mrs. Jas. Dafoe of Cordova Road.

Mr. Drinkwater and children of Trenton, spent the week end in Havelock.

Mrs. John Hendron of Belmont Road, is the guest of her daughter, Mrs. J. Brown, Trent River Rock.

Half Holiday

Havelock merchants have decided to hold the weekly half holiday this year, during May, June, July and August.

WILL COMMUTE STATUTE LABOR AT $1.75 A DAY.

Ennismore Adopts New Principle For Doing Road Work—Council Appoints Officials.

ENNISMORE, April 26.—Ennismore Council met in the Town Hall, Ennismore, for the purpose of appointing Pound Keepers Road Masters, County Road Commissioners and fence viewers for 1921. The following appointments were made:

Pound Keepers—Patrick J. Leynord, James Murphy, Daniel Crough Joseph Lowes.

Road Masters—Thomas Calvert, Richard Nurse, James Gifford, Tfomas Perdue; James McGuire, Daniel K. Crough, Daniel Holland, Joseph Travis, Frank Brick, John J O'Connor, Patrick M. Twomey, Thomas Cavanagh, Frank Scollard, John M. O'Connor, Patrick Cadigan William Harrington, William Clark, Eugene Murphy, James Morrsey, Walter Crowley, Burnard Harrington, Thomas Flood, Richard Hickson, Timothy T. Crough, Maurice M. O. Connor, John Gannon, Daniel Kennedy, Daniel Cadigan.

County Road Commissioners — viz., Timothy G. Crough, James Sullivan, Eugene Maloney, Joseph Costello, Daniel Hickson, John Davis, William Young, Patrick Y. Crowley, Edward Corkery, Joseph Holland, James Curtain.

Fence Viewers viz., — Eugene Moloney, Edward Harrington, Samuel Killen John K. Galvin, Eugene Murphy, Thomas Flood, Joseph Doran, William J. Clark, David Quinlin.

Statute Labor Commities

The Statuted Labour formerly worked on roads by the above County Commissioners will be commuted and paid in taxes at the rate of $1.75 per day.

Accounts to be Paid.

The following accounts were drawn on the Treasury:—Municipal World, for dog tags and stationery $8.09; John K. Galvin, attending Hawley family while placarded for smallpox, $8.00; Richard Killen, stationery, $2.55; Patrick G. Sullivan, supplies for Town Hall, $5.05; William Scollard bonus on wire fence $8.75; To the Municipal Railway Board for approving of By-Law No. 370 re Municipal Telephone system $5.00. By resolution of the Council Dr. McNulty was allowed a retaining fee of $30.00.

Moved by Messrs. Killen and Harrington that the meeting adjourn until the call of the Reeve or the Court of Revision. —Carried.

THE TRENT WATERWAYS ASSOCIATION SHOWS THE POSSIBILITIES OF UNITY

The Trent Waterways Association—now in the second year of its existence and showing no decline of interest—affords proof of the contention that the Trent towns can co-operate in an enterprise that promises one and all of them equal returns.

It was formed for the definite but rather limited purpose of advertising the water route and resorts along the Canal from Orillia to Belleville. Grants have been ungrudgingly given by the various municipalities who have joined together in this organisation, and the funds are used to pay for advertisements in magazines that appeal to tourists in the United States and Canada, particularly to those owners of motor boats who can afford the leisure of a holiday spent in idling along the lower waters of the Trent and the lakes of the Kawartha district.

Not Merely a Pleasure Ground.

Only one phase of the aspirations of the people of the Trent towns is expressed in this Association. They do not wish to convey only the idea that this is a playground of Ontario as attractive as Muskoka or the Rideau. This consideration appeals to themselves, perhaps not so strongly as it should, but it takes no account of the material assets of the same scenic waterway. Tourists may be potential manufacturers, and some of them may be actual manufacturers seeking rest, but the Trent towns nearer Peterborough want a more definite connection than that with the heads of prospective or possible industries. They regard themselves as more than a break in the scenery. They have an abundance of electric energy to sell, and some of it is the cheapest in the Province. They emphasise their central location in Ontario, and they seek a serious hearing of their claims. Here, as elsewhere, industry comes first, and the Trent towns not only offer advantages they deem desirable for factories, but also a great natural garden affording diversified and simple recreation after labour at the smallest expense.

The lakes, rivers, and canal are at the very doors of many homes throughout this district, and it is no exaggeration to say that many garden plots abut on the water. In brief, the Trent towns believe that they have more than the average gifts of nature easily accessible to their people, and they want publicity for them.

The Trent Waterways Association is giving this district a measure of publicity that may not bring direct tangible results in the form of industrial inquiries. Its purposes do not range so widely as that; but it is leading tourists to the Trent and Kawartha waters in increasing numbers—and who can determine the accumulative effect of this modest venture in publicity? Looking at it in a more general sense the establishment of this association demonstrates that the Trent towns have a community of interest, that they can work together and in harmony in an undertaking that requires financing without the assurance of large returns.

An Example and Perhaps a Nucleus.

It is a bond of unity which, if it endures, may lead to broader and larger activities. Public spirited citizens of these towns come to know one another forming personal contacts that represet commmunity contacts that represent community contacts into community sympathies and a mutual understanding and appreciation that have been too long absent in this district, to differentiate it from the highly organised sections of Western Ontario, for example. In other words, the Trent towns are starting rather late to get together, that is, on attempted permanent basis, and with confidence in themselves and in the resources they wish to exploit, there is nothing to prevent them broadening out in their co-operative efforts, whenever they feel the impulse that demands a stronger and more extensive concerted action. The Trent Waterways Association evidently realises this fact that if these towns don't boost themselves, no one else will.

SEAL BRAND TEA

may truly be termed the drink of economy. All tea is cheap, but the best tea is cheapest. Three hundred cups of piping hot delicious beverage can be made from a single pound of Chase & Sanborn's Seal Brand Tea.

For refreshment, for mild stimulus and sheer enjoyment of the delightful fragrance and flavor, drink Chase & Sanborn's Seal Brand Tea.

In pound and half-pound cartons.

CHASE & SANBORN, Montreal, Que. 16

TURNBULL'S WEDNESDAY STORE NEWS

The Last Wednesday of Each Month Is a Day of Bigger and Better Values

April is Marshall Mattress Month

Only four shopping days remain in this month and that means that you only have four more days in which to purchase one of these famous ventilated sanitary coil-spring mattresses. Place your order to-day before it is too late, as these special prices are good for this month, absolutely. After the end of this week you will have to pay the regular standard prices. Here is a list of the Special Prices for April Only—

Marshaldown—Sizes 4' and 4' 6". Reg. $28.50 for **$21.00**

Marshaldown—Sizes 3' and 3' 6". Reg. $25.00 for **$17.00**

Marshalfelt—Sizes 4' and 4' 6". Reg. $24.50 for **$17.50**

Marshalfelt—Sizes 3' and 3' 6". Reg. $20.00 for **$14.00**

Hair Top—Sizes 4' and 4' 6". Reg. $62.50 for **$43.50**

Hair Top—Sizes 3' and 3' 6". Reg. $52.50 for **$38.00**

Cotton Top—Sizes 4' and 4' 6". Reg. $55.00 for **$38.50**

Cotton Top—Sizes 3' and 3' 6". Reg. $46.50 for **$31.00**

Pure Linen Table Cloths

Made in Belfast, Ireland. They are the product of expert workmanship. Not the slightest trace of cotton or any other foreign thread woven into them. The designs are ivy leaf, stripe and fancy dots. Size 68 x 68. Each $7.50

Our Ready-made Sheets at $1.39

Are meeting with a ready response. They are excellent value at this price and are going fast. The size is 2 x 2½. This is the lowest quotation for years. They are neatly hemmed and well stitched. Each $1.39

All-Wool Serge, 44 inches wide, for $1.89 yard

Fine twill, specially constructed to give hard wear. The colors are Copen, taupe and navy. 44 inches wide. Regular $3.00 value for, yard $1.89

54 to 58 inch Canadian Tweeds $1.98 yard

In a variety of colors and patterns. Splendid for coats, suits or odd skirts. The wide width means quite a saving in the quantity required. The width is 54 to 58 inches. Wednesday, yard $1.98

AT THE CANDY COUNTER

Cowan's Maple Buds on Sale at 2 o'clock Wednesday afternoon. Regular 70c lb. Limited quantity to sell at this price. Absolutely fresh.....

59c lb.

HAVE YOU SEEN OUR NEW JEWELRY DEPARTMENT?

A splendid assortment of Necklaces, Ear-Rings (the drop and ball style), Lingerie Clasps, Baby Pins, Fancy Brooches, Bar Pins set with brilliants, etc., are moderately priced. This new department is situated in the Neckwear Circle, Centre Aisle, Simcoe Street Entrance.

We sell the Blue Bird Electric Washer, White Cap Washer, Time-Saver Electric Washer, New Perfection Coal-Oil Stoves in two, three and four-burner sizes. In our Stove Dept., Economy Basement.

Now is the Time to Buy Your Silk Dress for Summer Wear

These Are Priced at $22.50

Colors :--Navy Blue, Black, Copen and Taupe

We have not shown a smarter lot of Summer-like Dresses this season than these that we are offering at such a moderate price on Wednesday. The materials shown are Taffeta and Georgette, both of exceptional quality and made up into some of the most cunning models. Among the different styles shown, the tunic effect, embroidered side panels and wide or deep girdles are prominent. Short sleeves with flare cuffs, and round or "V" shaped neck, trimmed with applique, are also shown. A good range of sizes may be had.

36 inch Longcloth 19c yard

With a cambric finish, a well-known make that always gives good satisfaction, a round even thread closely woven; 36" wide. Special for Wednesday,

19c yard

Middies—Who Would Be Without One at This Price?

Sizes 34 to 42 ..... $1.95
Sizes 16 to 20 ..... $1.69
Sizes 4 to 14 ..... $1.29

They are made from the best quality of white drill or middy material and trimmed with rose, green or red collars. Good full sizes and exceptionally well made. These are extra special prices for Wednesday.

Black and Colored Sateen Underskirts $1.39 each

Made from the best quality of sateen with a deep tucked flounce. They are very well made, and at this price, they are a wonderful bargain. Limited quantity to clear at $1.39

A Special Clearing Lot of Fine Voile Blouses That Were Regularly up to $6.95. Wednesday $4.95

Some of these Blouses are slightly soiled, but after washing will be as good as new. Round, square and "V"-shaped necks with large sailor or smaller round collars, trimmed with fine lace, are shown. The fronts are trimmed with insertion, lace and fine tucks, while some have very pretty vestee effects of rows of lace. Three-quarter sleeves. Sizes 34 to 44.

Also Over-Blouses of voile with fine tucking and Val. insertion, forming a Bolero effect in front. The sleeves are short.

Mercerized fancy voiles in Over-Blouse effects are among this splendid assortment. This is your opportunity to purchase a splendid Blouse for summer wear at a remarkably low figure. All sizes in the assortment.

LADIES' COTTON HOSE, REG. 75c QUALITY FOR 49c PAIR

A supreme quality with a deep garter hem, reinforced feet and a perfect-fitting leg. Colors are black and brown only. All sizes. Specially priced for Wednesday at, pair 49c

CHILDREN'S AND MISSES 1/1 RIB HOSE

Sizes 5 to 7. Pair 29c
Sizes 7½ to 10. Pair 33c

A splendid wearing Stocking, knit in a fine 1/1 rib weave. Double heel and toe, and have a great wearing durability. They have a mercerized lisle or silky finish. Specially priced to clear.

AWNING STRIPES, REG. 85c YARD, FOR 69c YARD

This is the time of the year to replace your old Awning with bright, new, fresh ones. This being clean-up week, it is the ideal time to make your purchase of Awning material. We are making a special price reduction on these for Wednesday only. The colors are red with white stripes, fawn and red and green and white. All are 30 inches wide and were regular 85c yard. Wednesday, yard 69c

(Let us help you to figure your requirements.)

HAVE YOU STARTED TO KNIT THAT SWEATER FOR SUMMER WEAR?

If not, this is your opportunity to purchase the Wool for it at a remarkable price. 2-oz. skeins of the regular Sport Wear Knitting Wool in a variety of shades that are all very popular. A big 50c value for, skein 39c

Here are Some of the Notable Values in Our Wash Goods Dept.

LIGHT PRINTS, 25c YARD

Good attractive patterns. Will launder well. A splendid Canadian make that will give good service. Yard 25c

MADOPALAM, 42 INCHES WIDE, 49c YARD

A very superior English make, thoroughly shrunk, even surface and excellent finish. Regular 75c, for, yard, 49c

COTTON BATS, 2 FOR 95c

That are pure white, soft and fluffy. ¾-lb. size. Regular 60c each. At ..... 2 for 95c

LINEN WARP CRASH ROLLER TOWELLING, 33c

17 inches wide. White with red border. Closely woven and bright finish. Regular 50c value for, yard 33c

STRIPED TURKISH TOWELLING, 23c YARD

That is thick and absorbent. We have sold a lot of this number. There is still some left. It is the best value in Turkish Towelling on the market to-day. Regular 45c value, for, yard 23c

BROWN ART LINEN FOR FANCY WORK

18 inches wide. Yard ..... 65c and 85c
22 inches wide. Yard $1.25
27 inches wide. Yard $1.50

REGULAR 75c INDIAN HEAD, 39c

Excellent quality, linen finish, made from a stout even thread, closely woven, thus assuring great durability. This is positively by far the lowest price quoted on this quality. It has a branded selvage. 36 inches wide. Regular 75c, for, yard 39c

ECONOMY BASEMENT

3 packages Snowflake Ammonia and 2 Reckitt's Blue for 39c
8 bars of Lifebuoy, Ivory, Naptha, Comfort or Mother Hubbard for 57c
Pearline ..... 3 for 20c
Clothes Pins ..... 3 doz. for 10c

200 GLASS TUMBLERS, IN LOTS OF 6, AT 5c EACH

A splendid every-day Tumbler, made from a good plain glass—not too heavy or light—just the right weight. Wednesday only, in lots of 6, at, each 5c

LADIES' SUMMER WEIGHT VESTS, 39c

Plain or ribbed, short sleeves or strap shoulder. Mill over-makes. Regular 65c value, for, each 39c

FANCY DRESDEN RIBBONS

In light or dark shades, 6½ inches wide. Extensively used for camisoles, hand bags, vestees, sashes, etc. Yard $1.10

HEAVY QUALITY SILK RIBBON

In plain staple shades, 4½ inches wide. Yard 59c

TURNBULL'S | Telephone 1650 | Store Hours: 8.30 to 5.30 Daily, Saturday 8.30 to 9.30 p.m. | Telephone 1650 | TURNBULL'S

PREMIER HUGHES SAYS AUSTRALIA BEHIND IMPERIAL DEFENCE SCHEME

WILL PLAY HER PART AND CONTRIBUTE DUE QUOTA TO EMPIRE'S NAVAL FORCES—PREMIER'S SPEECH IN AUSTRALIAN PARLIAMENT

NEW YORK, April 26 (By Canadian Press).—Australia's stand in regard to the naval defense of the Empire was definitely stated by Premier Hughes in his recent speech in the Australian parliament in which he dealt with the questions to be discussed at the forthcoming Imperial conference of the Dominion prime ministers to be held in London in June. "For Australia," he said, "there is no alternative but participation in a scheme for Imperial defense in which we will play our alloted part and contribute our due quota."

The text of Mr. Hughes speech has been received by the Australian commissioner here. Premier Hughes dealt with several problems in which Canada is vitally interested and which are expected to come up for solution at the gathering of representatives of the Empire in London. Following are extracts from his speech dealing with matters inter-Imperial, which have not been reported in Canada by cable:

"There seem to be an impression that they have special claims as experts on all things pertaining to the constitution, that the forthcoming conference has been called to consider the question as to how to effect some great constitutional changes. These critics protested against the Australian representative being armed with plenary powers without giving parliament a change of approving or disagreeing with my views.

Actual Position.

"The actual position is somewhat cruel anti-climax to these self-appointed constitution mongers whose burning desire is to substitute for the present system a brand new constitution framed by themselves. The conference has not been called to even consider constitutional changes. That matter will be set down for consideration at the earliest next year—but probably at a later date. It is painfully evident from articles which have appeared in the press and in magazines—which have occasionally been enshrined in more permanent form, that to a certain type of mind the constitution of the British Empire is far from what it should be.

"One object of these enthusiastic but inexperienced persons, is to redraft the Empire constitution and substitute for the present empirical allegical structure fashioned by time and the circumstances under which we have lived and flourished, a constitution built according to some logical plan which they have devised. When challenged they repudiate any desire to establish some kind of Imperial parliament. They want to gild the pill. Falling short of a grandiose scheme for an Imperial parliament they hint at a central council endowed with powerw over various parts of the Empire. They seem to think it necessary for the Empire to be held together by some Imperial council or by some legal formula. They forget that it has existed for centuries without any of these things. They fail to realize that a thousand formulas of Imperial councils would not keep the Empire together if either Britain or various Dominions desired to drift apart."

Surest Way to Destroy.

"I think that there is nothing more certain that the surest way of destroying this mighty Empire which is one of the chief bulwarks of civilization, is to tamper with it's constitution. The complete autonomy of its parts is the foundation upon which its unity rests. Neither Britain nor the Dominions are prepared to yield one jot or tittle their perfect freedom to govern themselves in their own way and from this assurance of perfect freedom for each of the several parts, ensues the spiritual unity which binds us together.

"The relations between Britain and Australia today are as differenttas those existing a hundred or even fifty years ago, as is the world today different from the world then existing. The strength of the ties binding us together lies in this fact. There is no rigidity yet bars of triple steel are as wax compared to the tenacity and strength of the ties binding the different portions of the Empire together. The June conference has been called to deal with the Empire defense—particularly naval defense, with the question of renewal of the Japanese treaty, with the foreign policy in regard to wireless, etc. The Japanese question involves foreign policy in general and renewal of the Japanese treaty in particular. This being so the question of constitutional changes does not arise, and no good purpose can be served by mere academic discussion.

Foreign Policy.

"Until quite frequently the foreign policy of the Empire was shaped entirely by Great Britain. The Dominions had no power over it. No doubt, any other course was practically impossible. Britain was and is still the predominating partner. She was the mother to whom all her children looked. These, although sturdy youngsters have not reached maturity. Since any foreign policy for the Empire must depend upon naval power and the British by the Dominions to a voice in the Empire foreign policy was hardly justified. Time and circumstance have changed the position. Five years of war have done more than a generation of peace to develop the national spirit of the Dominions. The manner in which the Dominions [illegible] and maintained armies larger than Great Britain had ever before put into the field put the seal upon the new status, which not only Britain but the world has now acknowledged.

Consult Dominions.

"The statesmen of Britain were the first to recognize that Dominions should be consulted on such acts of foreign policy as right in future involve them in war.

"For another reason too, besides that of their increasing population wealth and importance, the relations of Great Britain and the Dominions regarding foreign policy have been materially changed. It is out of foreign policies that wars are hatched. Before the war the great burden of Empire naval defense rested upon the shoulders of Britain, but the debt and sacrifices resultant from the war made this no longer possible. The Dominions have claimed the status of nations. They have earned the right to be so considered by their war efforts. They have lost tens of thousands of men, incurred debts amounting to hundreds of millions of pounds but neither in men or money, are their losses as heavy as Britains. The British navy is not needed for the defense of Britain alone but of the whole Empire, including the Dominions. Britain has told us plainly that she cannot longer bear the expense of maintaining this great navy and that the Dominions must share this burden. No request could be more reasonable, and for Australia, there is no alternative but participation in a scheme of Imperial naval defense in which we play our alloted part and contribute our due quota. I am of course, dealing with the question of naval defense from the standpoint of Australia. I think the position of New Zealand is for all practical purposes the same.

Safety in Naval Force.

"The safety of Australia rests upon and adequate naval force. The commonwealth cannot provide this from her own resources. Britain on the other hand can no longer afford to bear the burden of a navy sufficient to ensure the safety of the whole Empire—and has therefore informed her Dominions that she expects them to bear their fair share. This is the position and it leaves no room for argument except as regards the details of the scheme to be adopted. Any scheme of Imperial naval defense must necessarily provide for the defense of the Pacific Ocean, as it is there that the present and future of Australia is to be decided. Whatever the splendour or greatness, menace or trial, the future has in store, good and evil alike will come to us from the Pacific. Naval defense is for us a Pacific question, and our foreign policy must concern itself closely with the aims and aspirations of the peoples and countries surrounding that mighty ocean.

Republic Impossible.

"In considering this question of naval defense we must remember how far the Empire itself is dependent upon sea power. From the constitutional point of view the thing which holds the Empire together is the Crown. The fundamental truth is that the Empire is impossible under a republic government. As the Dominions have developed their legislators have claimed wider and wider powers which Britain with her traditional policy has always granted. Today while the Dominions are accorded place in the family of nations and seats in the assembly of the League Nations on a footing of equality with other countries, constitutionally [illegible] are one by virtue of having one K[illegible] We in the Australian commonwealth now call ourselves a nation. So we but in the same breath we decl[illegible] ourselves part of the British Empi[illegible] These apparently inconsistent declarations combine at once our history a[illegible] our circumstances. Whatever materi[illegible] prosperity or greatness we have, hav[illegible] come because of our partnership in t[illegible] British Empire, which in turn depend[illegible] for it's very existence upon the Britis[illegible] navy.

"When we speak of the British Em[illegible]pire there is no delusion as to that upo[illegible] which it's existence and greatness d[illegible]pend. It depends upon naval powe[illegible] and Australia's exsitence depends up[illegible] adequate naval defense. The navy[illegible] what the people of Britain make it, [illegible] it is vital to us that it shall remain[illegible] great navy.

"The conference is therefore impor[illegible]ant because we as Dominions may hav[illegible] express our opinion as to what it mean[illegible] to us. The question of a satisfactor[illegible] scheme of Imperial naval defense is on[illegible] literally of life and death to Australia."

MURINE You Cannot Buy New Eyes
But you can Promote a Clear, Healthy Condition in YOUR EYES
The Murine Eye Remedy
Night and Morning
Keep Your Eyes Clean, Clear and Healthy.
Write for Free Eye Care Book
Murine Eye Remedy Co., Chicago

Ladies Attention

Ladies' Dress Goods, Blue Serge, at $3.50.

Boys—a Suit with your first Long Pants—$15.00.

J. L. WYATT HUNTER STREET EAST CITY

The CRESSMAN Company Limited

The Remainder of Our Millinery

After Easter Selling

IN A GREAT TWO-DAY SALE

Friday and Saturday

WE OFFER ALL OUR HATS EXCEPT TEN

Look high and low, far and wide, and you will not find another collection of millinery bearing the low prices this assemblage features. And best of all there is more to recommend these hats than the low prices. They have style—lots of it and they are well made—not make-shift affairs. The designers have carefully studied each model before putting them together and they never intended that they should be sold at such low prices. They are all placed in three different groups at three different prices and

Will Be Cleared on Friday and Saturday

SEE ARCADE WINDOW TO-NIGHT

All Our $18.50 Hats at $9.95

Any of these models are exquisite. They are designed for the more dressy occasions and of course are of mohair or maline. Such suitable and distinctive trimmings as cire ribbon and lace are used, and also the better kinds of flowers, and on many of the latter the designer's good taste is displayed by the splendid effect obtained by veiling them.

All Our $7.50 Models at $3.50

Not elaborate or not plain, yet not overloaded with cheap trimmings, in an effort to give you too much for your money. They have the right amount of smartness and make good use of ribbon, grapes and flowers for trimming. For the most part they are turban shapes and will go well with suit or coat. There are some that have ribbon streamers that fly loose from the sides and will make a strong appeal to anyone who likes this type of hat.

All Our $12 and $15 Values at $7.95

Here is a superb collection that includes several of the celebrated "Arden" hats that come from a New York maker. The assemblage is really made up of a little bit of everything in the way of shapes, colors and trimmings. Poke effects and narrow brimmed models heavily banked with fruit and flowers are prominent in the assortment. Some of the colors are grey, henna, navy and black.

Our Fancy Goods Department Offers Some Interesting Suggestions

Stamped Dresses, of white pique or repp, for children of 5 and 6 years. They have scalloped bottoms and further stampings in floral designs. Priced at **$1.85** and **$2.25.**

Raw Silk Dresses, for kiddies of 3 and 4 years. The pretty stampings in floral and conventional patterns offer some pleasing possibilities. The price is **$3.50.**

A new shipment of Silk Cushion Girdle now gives us a comprehensive range of colors. Here are some of the shades: cadet blue, grass green, tobac brown, rose, Nile, Paddy, etc. Others can be had in pretty color combinations. Priced at **$1.00.**

Stamped Pillow Cases come at **$2.00** and **$2.50** a pair. They are of the best quality cotton procurable. The edges are stamped with a scallop and just above is a floral basket or a conventional flower. The width of these Cases is 42 inches.

Children's White Pique Rompers, cut on Dutch style—that is, with widened hips. The stampings are pictures of Dutch boys and girls, windmills, etc. Obtainable in sizes from 1 to 4. Priced at **$1.35** and **$1.50.**

Raw Silk Rompers, in natural color, come at **$3.50.** Some are cut on Dutch style and some are plain and all are stamped with attractive conventional patterns. Sizes 1 to 4.

A Suggestion for Housewives Who Are

in the midst of Spring cleaning and too busy to prepare dinner these days, is to have the other members of their family have dinner in our Tea Room. A 50c mid-day lunch is served daily from 11.30 a.m. to 2 p.m.

WOULD CLOSE THE DOOR TO IMMIGRATIAN

A. L. DESLAURIERS INTRODUCES RESOLUTION IN COMMONS FOR SUSPENSION OF IMMIGRATION TEMPORARILY.

SOLVE UNEMPLOYMENT

OTTAWA, March 31.—(Canadian Press.)—Divergent views upon the question of a proper immigration policy for Canada and upon the Allied subjects of the eight hour day in industry and the unemployment situation, were expressed in the Commons yesterday. Discussion of these topics was precipitated by A. L. Deslauriers, Montreal, who offered a resolution pointing to the existence of unemployment in the country and declaring that all immigration should be suspended until a normal condition of affairs is established.

Mr. Deslauriers called for the discontinuance of all advertising for immigrants by the government. He was inclined to agree that immigrants in tending to engage in agriculture or domestic service should be admitted to the country. He felt, however, that the unwillingness of farmers to give more than seasonable employment to laborers would prevent married men from coming to Canada and that many men fitted for agriculture and already in the country might be encouraged to return to the land.

Generally speaking, representatives of the rural ridings were not inclined to favor drastic restrictions upon immigration. Some were inclined to believe that the need for farm labour could be to a large extent met from the ranks of the unemployed in urban centres. Others like J. M. Douglas, of Strathcona, however, favored the "open door," and the repeal of the requirement that every immigrant be possessed of $250 in cash.

EGGS 25C DOZ. AT TRENT RIVER

WINTER WEATHER PREVAILS—SOCIAL AND PERSONAL HAPPENINGS.

TRENT RIVER, March 31.—The egg market is steadily falling—the latest price being 25 cents a dozen.

Winter Weather.

The weather has been very cold the past few days, resulting in a general freeze-up.

Service on Thursday.

The usual Thursday evening prayer and praise service will be held at the Methodist Church this week.

Social Events.

Mr. and Mrs. P. Logan, of Smith's Falls, were over Easter visitors at Cedar Isle, returning home on Tuesday.

Mr. J. Townsend, of Toronto, has been a guest at the Sedgwick House for a few days.

A number from here went to Havelock on Easter Monday night to the attend the I.O.D.E. dance.

Mr. Ernest Wilkinson has accepted a position in the cheese factory for the coming season.

NORWOOD CHURCH EXTENDS A CALL TO REVEREND WESLEY

COLDWATER DIVINE INVITED TO ASSUME CHARGE OF PRESBYTERIAN CHURCH

NORWOOD, March 31. — The Presbyterians held a congregational meeting on Tuesday night in the basement of the church, when a call was extended to the Rev. Mr. Wesley, of Coldwater. Rev. J. B. Skeene, of Havelock, acted as moderator.

Ladies' Aid Meet.

The Ladies' Aid of the Presbyterian church met at the home of Mrs. Robt. Tedford on Tuesday afternoon.

I. O. D. E. Lunch.

The 40th Northumberland Chapter, I.O.D.E., held their regular monthly meeting on Wednesday afternoon in the armouries. After the business part of the meeting lunch was served by three of the members. This was much enjoyed by all present, and a hearty vote of thanks was tendered to the ladies, who so kindly served the refreshments.

THE TURKS PROTEST.

Object to the Greek Offensive in Asia Minor.

CONSTANTINOPLE, March 31. —(Canadian Press.)— The Turkish government protests to the Allies against the Greek offensive in Asia Minor.

ORDER-IN-COUNCIL

Government Relief Extended to Disabled Men.

OTTAWA, March 31.—(Canadian Press.)— Order in Council passed extending relief granted to disabled men by the Department of Soldiers' Civil Re-establishment until April 23. No further assistance will be granted single men without dependents after March 31st.

MRS. JAS. SCOTT AND SONS GET PURSE OF MONEY.

From Admiring Friends and Neighbors on Eve of Departure to Farm Near Peterborough.

CLYDESDALE, March 31.—Just prior to the removal of Mrs. James Scott and sons, Michael and James, to a farm a few miles from Peterborough City, a number of their friends and neighbours assembled and presented them with a purse and the accompanying address:

Mrs. Scott and Sons:

Dear Friends,—We, your friends and neighbours, have assembled on the eve of your departure to your new home to express our regrets at losing you from our midst.

Mrs. Scott, who has lived in our community for almost half a century, has always taken a keen interest in social undertakings, and her going away is much regretted.

Michael and James, who have been with us since their infancy, have likewise taken an interest and been co-workers in all social and industrial activities.

To say you all will be missed is merely a mild expression of our true sentiment. We have all retained the horrible word "missing," which conveyed so much anguish during the years of the Great War; and even now, we feel our loss with the same pangs of sorrow.

As a token of our friendship we beg you to accept this purse, in company with our best wishes for your future health, happiness and prosperity in your new home.

Signed on behalf of the community—Allen Caldwell, Michael Cleary, Dennis Mahoney.

Reply Was Fitting.

In a very fitting manner Mrs. Scott replied with a few well-chosen words. This was followed by a selection of very appropriate songs, such as, "For They Are Jolly Good Fellows," "Auld Lang Syne," and others.

SOCIAL EVENTS IN NORWOOD

NORWOOD, March 31. — Mr. Griffin, of the Union Bank staff, spent the week end at his home in St. Catharines.

Mr. John Weir was in Keene on Tuesday attending the funeral of the late John MacLachlan. Deceased was a brother of the late James MacLachlan of town, and an uncle of Mrs. Weir and the Misses MacLachlan.

Mr. Basil Rogers of the Union Bank staff, spent Sunday and Monday in Campbellford.

Mr. and Mrs. Warden Elliott spent the week end at the home of Mr. and Mrs. Coleman Elliott.

Mr. and Mrs. Wm. Knox spent the holiday visiting friends in Picton.

Mrs. Thos. Elliott, of Peterborough, was a recent guest of friends in town.

Mr. George Humphries has moved his household effects to the farm which he recently purchased from Mr. Chamberlain on the Trent River road.

Mr. H. G. Buck returned from California on Monday night.

Miss Edith L. Waters is visiting in Peterborough, the guest of her sister, Mrs. Richard Lees.

Mr. and Mrs. E. W. Crofts, of Peterborough, spent Tuesday visiting at home of Mrs. Croft's uncle, Mr. John Weir.

Mr. Richard Dean, who has been visiting his parents at Elmvale, returned home last week.

Mr. and Mrs. Arthur Nixon spent the week end at Clarina, guests at the home of Mr. and Mrs. Walter Crow.

Mrs. Wm. Baskin, Sr., intends holding a sale of household goods and real estate on Saturday next. Mrs. Baskin purposes leaving in the near future to visit her son, Mr. Morgan Graham, in Western Canada.

The Misses Cora and James Clysdale were in Peterborough on Wednesday on business.

Mrs. (Dr.) N. F. Sutton was in Peterborough on Tuesday.

Mr. R. B. Peacock has moved into the house recently vacated by Mr. George Humphries.

Mr. Quinn has rented the house on Peterborough street from Mr. Drinkwater, which was vacated this week by Mr. R. B. Peacock.

Let Cuticura Be Your First Thought Always

When the first signs of pimples, redness, or roughness appear; smear gently with Cuticura Ointment to soothe and heal, then bathe with Cuticura Soap and hot water to cleanse and purify. Finally dust on the refreshing Cuticura Talcum, a delicately medicated, exquisitely scented powder. If used for every-day toilet purposes, Cuticura does much to prevent skin trouble.

Soap 25c. Ointment 25 and 50c. Talcum 25c. Sold throughout the Dominion. Canadian Depot: Lymans, Limited, 344 St. Paul St., W., Montreal. Cuticura Soap shaves without mug.

OSHAWA THE GOOD PART OF HIS PLEA.

No Town in Ontario So Free From Bootlegging.

OSHAWA, March 31. — Six months in jail with hard labor was the sentence imposed by Magistrate Hind on John Bozka, an Oshawa foreigner convicted of keeping liquor for sale. Accused's counsel, Mr. D. A. J. Swanson, put up the plea that defendant, although convicted a week ago on a similar charge, held the impression that he was not doing anything wrong by importing liquor into the Province. Mr. Swanson also declared that there was not another town in Ontario so wonderfully free from serious charges of bootlegging as Oshawa.

WHEN RHEUMATISM HITS YOU HARD!

Sloan's Liniment should be kept handy for aches and pains.

WHY wait for a severe pain, an ache, a rheumatic twinge following exposure, a sore muscle, sciatica, or lumbago to make you quit work, when you should have Sloan's Liniment handy to help curb it and keep you active, and fit, and on the job?

Without rubbing, for it penetrates, apply a bit to-day to the afflicted part. Note the gratifying, clean, prompt relief that follows. Sloan's Liniment couldn't keep its many thousands of friends the world over if it didn't make good. That's worth remembering. All druggists—three sizes—the largest is the most economical. 35c., 70c., $1.40. Made in Canada.

Sloan's Liniment Pain's enemy

FURNITURE RE-FINISHED.

Repaired and Upholstered on reasonable terms. All work done in a First-class manner. Articles sent for if desired and returned when finished. **H. J. Rumery, 109 Smith Street (corner Water).** Vacuum Cleaner to Rent.

13d-tts-84

New Shoes From Old

An easy fitting Shoe is an old friend. Don't throw it away until you have got all the service out of it—that a visit to W. PETRIE'S REPAIR SHOP will assure. Shop in Rear of

J. W. Mill er& Sons

Shoe Store. Power equipped to Repair, Half-sole, and Finish Old Boots like New.

Good Repairing is well worth its Price at

W. PETRIES

(J. W. Miller & Sons)

— 406 GEORGE STREET —

Banta's Kidney AND Pheumatic Pills

You may have taken different kinds of medicines for Kidney Trouble and derived no benefit from them, but that is no reason why you should become discouraged. Mr. Arthur Pinch of this city suffered from back-ache and kidney trouble for years and tried various remedies without getting any good results. He used two boxes of Dr. Banta's Kidney and Rheumatic Pills and he now claims he is as well as ever.

Why suffer any longer? Go to your dealer and get a box of Dr. Banta's Kidney and Rheumatic Pills. They will give you satisfaction. Try them now and be convinced. 4d-24-28-31-4

For the bathroom
Keeps the closet clean
Brightens taps
Whitens the bath and basin
Snowflake
THE FULL STRENGTH
Ammonia

Voice Of The People

Editor, The Examiner:

Sir,—An insurance man took issue with me a day or so ago over this matter of issuing debentures to settle for the debts incurred in building the bridge. He maintaining that to issue and sell the bonds for a term of forty years would be more profitable to the city than to send them out on a twenty year term. Adding, he did, bless his business, that insurance companies having funds to invest much preferred the longer to the shorter terms. No doubt, for reasons, but we are not issuing these bonds to oblige the insurance company, except so far as we may oblige ourselves. If it will pay us better to ignore the wishes of the company, or any firm, why not in Sam Hill do so. It being assumed, and there is nothing so far in sight to imply otherwise, that the company, or any bonding institution, will make a lower rate of interest than the market is offering just now.

Crystalized, the question is, what shall we make, or save, by making the bonds for forty years over the position if made for twenty years. The amount to be sent out is $230,000.00.

Now the average citizen is only concerned in results, not with the minutia of financing. So we will condense the explanation into as brief a statemet as possible. And we face just two alternatives:

If the debentures were sold on a 6 1-4 per cent. basis, then the city would get, for the 40 year term, $1,079.00 more, or over, the 20 year period, assuming that the $230,000.00 of debentures be all so sold.

Let us look at this matter in the form of a statement, that may, comparatively present the calculation, it being remembered that we are dealing with the financial problem on the basis of what is in sight as to possible offers for the debentures:

A 6 1-4 forty year debenture, if sold to cost the city 6 1-8 per cent, the city would receeive for each $1,000.00	$1,018.60
For a twenty year debenture, sold on the same basis	1,014.30
Or, a difference in favor of the 40 year term	4.30
And for $100,000.00 the advantage would be	430.00
A 6 1-2 forty year debenture sold on same basis would receive for each $1,000.00 ..	$1,055.80
And for a twenty year debenture, on same basis ..	1,042.90
Or a difference in favor of the 40 year term of	12.90
And for the $130,000.00 lot sold, advantage would be..	1,677.00
And for the whole $230,000.00	2,107.00

Now this follows, and please fix your municipal attention on the fact, that for the present advantage of receiving $2,107.00 the city would enjoy the privilege of paying to any company loaning or advancing the money $236,000.00 more than we should pay if we issue the debentures for the 20 year term. How do you like it? And the only additional amount to the tax bill for the 20 years would be two-fifths of one mill on the dollar of assessment. Practically forty cents on each thousand of assessment.

Of course the argument is advanced that we should leave it to posterity to pay substantially for the bridge and this despite the fact so far, that posterity has as yet done nothing for us. But children, now attending the junior classes in school will find, that at the age of thirty years, if they in the meantime have found out that Peterborough is really not too dear a place to live in, will have other and ample liabilities to to provide for.

If they are equally as anxious to get into municipal debt as their fathers are, just now, dear knows where the total bill will end up. We are told not to muzzle the ox that treadeth out the corn, (though the thing is not cultivated very much now-a-days), but the ox may go on strike and decide to end his days somewhere else. Besides we are going to hand the same posterity the share of the cost of the filtration plant and the sewage disposal plant, and one or two other fixings, and throw in a few parks for good measure, let alone disciplining the Downie street creek. The less we trifle with paying for the bridge, now that we have it on our backs like an Old Man of the Mountain, the better it will be for us in a municipal sense. Now will you be good.

Of course this intervenes, that our insurance friend may have something good up his sleeve that may be worth while. If so will he respectfully trot it out. Maintain his claim by offering a rate of interest at say, 3 1-2 per cent., something alluring and lucrative for the city. If he will do that same thing then we will at once commend and further investigate.

In fairness to his contention I may add that so far as I know the city has not as yet asked for offers for these debentures. Should it do so presently, and receive bids, then we shall see what we shall see.

Respectfully,
F. H. DOBBIN.

Protestant Home,
Peterboro, March 28, 1921.

Dear Sir: May I submit herewith some opinions recently given by eminent medical authorities on the question of the value of alcohol used medicinally?

Dr. Margaret Patterson, recently a Presbyterian missionary in India, says that in an attack of plague there the doctors who administered alcohol lost a large percentage of their cases from heart failure. In the hospital of which she was the head, absolutely no alcohol was used, and no patients were lost from that cause. Dr. Patterson's present address is 97 Walmer Road, Toronto.

To her I am indebted for the following quotations: Dr. C. Mayo, of Rochester, Minn., in an address as President of the American Medical Association, said: Medicine has reached a period when alcohol is rarely employed as a drug, being displaced by better medicines. "Alcohol's only place to-day is in the arts and sciences."

Dr. Howard L. Kelly, Professor in Johns Hopkins University, Baltimore, said: "Liquor in all its forms and used for any purpose whatsoever, I believe to be an unmitigated evil. It could be abolished with profit. Alcohol is only prescribed to-day by the older physicians who still prescribe from force of habit."

Sir Victor Horsley, England's famous surgeon, said: "No one who has closely investigated the action of alcohol in recent years prescribes it now. Everyone will feel relief when it is abolished."

Dr. R. C. Cabot, Professor of Medicine in Harvard University, said: "I believe that alcohol has no uses in medicine and I always advise my students to use more reliable remedies."

Professor S. Weir Mitchell says: "Many men have been killed by the alcohol given to relieve disease."

Col. L. Melvin Maus, Medical Corps, U. S. Army, says: "After a careful study of alcohol, as a beverage and as a medicine, I have been unable to discover one single beneficial or useful purpose it serves in the human economy. Alcohol diminishes the efficiency of the heart muscle. This discovery alone ought to banish it from the field of use."

Dr. Osborne, Professor of Therapeutics in Yale Medical College, said: "Alcohol is not a heart stimulant. It has no tonic action. Alcohol causes a patient to feel better only by its strong narcotic effect and this feeling of betterment is followed by depression of all the vital activities; namely, there is mental weariness, circulatory weakness, loss of appetite and impaired function of all internal secreting glands."

These are strong, unqualified and authoritative statements, Mr. Editor, from masters of their porfession. They can be easily verified. Another example might be adduced: In Ontario during the first and most fatal outbreak of the "Flu," liquor was not easily obtainable. In Quebec there was no restriction on its use; and the highest proportional death rate in the Dominion was in the City of Montreal.—Q.E.D.

Yours truly,
A. M. Lancaster.

TRY THIS PERFECT HAIR TINT FREE

Coupon Brings Trial Package of "Brownatone."

WHY ENDURE GRAY HAIR?

We want every woman to know not only how easily she can tint gray, faded, streaked hair herself but how truly wonderful is the result produced when Brownatone is used for this purpose. Thousands of women already know and use this perfect hair tinting preparation but other thousands have yet to learn, from actual experience, how marvelously it restores to gray, faded and bleached hair its original beauty and glory.

"It's so Easy Now to Have Beautiful Hair!"

"Brownatone" is the one safe, reliable, easy to apply hair tint for changing gray, faded, or bleached hair to any beautiful shade of brown or black.

Absolutely Harmless.

Greaseless, odorless, easy to apply—a comb or brush is all you need. Instant in results and guaranteed to contain no lead, sulphur, silver, zinc, mercury, aniline, coal tar products, or anything to injure the hair or the most tender scalp. Far superior to so-called "restorers" and harmful "dyes."

Brownatone is sold and recommended in Peterborough by Bond's Drug Store, and other leading dealers.

Two colors: "Light to Medium Brown," and "Dark Brown to Black." Two sizes, 50c. and $1.00. Refuse all substitutes. Used and endorsed by thousands of women in society and the business world.

Special Free Trial Offer

Send only 10c with this coupon for Free trial package and helpful booklet on the care of the hair.

Mail This Coupon Now.
The Kenton Pharmacal Co.,
608 Coppin Bldg., Covington, Ky.
Enclosed find 10 cents (to cover postage and packing) for trial package of Brownatone.
.....Light to Medium Brown or
.....Dark Brown to Black.
Mark with X shade wanted and mail with your full name and address.

Finest Cemetery Memorials

There is no better evidence of our standing in the trade than the fact of our having constantly increased our business. We have just closed one of the most successful years in our business career, and begin the New Year under the most favorable conditions. We solicit your order with every assurance of giving you entire satisfaction.

Coughlin Monumental Works
216 Hunter Street, Peterborough

BUILDING

CONTRACTING, Etc. Prompt attention to Alterations, Repairs, etc.

Ontario Government Housing Plans. Bungalow and Summer Cottage Plans. Estimates given.

A. B. Cunningham
331 REID STREET Phone 1261w

Electrical Construction Work

We specialize in construction work and repairs. Get our prices. All orders promptly attended to.

J. A ASH & SONS
282 GEORGE ST.
'Phones:
Office 871, Residence 859W

ASPIRIN

"Bayer" is only Genuine

BAYER OK

Warning! It's criminal to take a chance on any substitute for genuine "Bayer Tablets of Aspirin," presribed by physicians for twenty-one years and proved safe by millions. Unless you see the name "Bayer" on package or on tablets you are not getting Aspirin at all. In every Bayer package are directions for Colds, Headache, Neuralgia, Rheumatism, Earache, Toothache, Lumbago and for Pain. Handy tin boxes of twelve tablets cost few cents. Druggists also sell larger packages. Made in Canada. Aspirin is the trade mark (registered in Canada), of Bayer Manufacture of Monoaceticacidester of Salicylicacid.

HAS NO DOUBT OF BRINDELL'S GUILT.

NEW YORK, March 30.—Supreme Court Justice Bijur to-day denied a certificate of reasonable doubt to Robert P. Brindell, labor leader, convicted of extortion in connection with the building trust investigation and sentenced to five to ten years in the state prison.

If the Price You Pay
for the pleasure of your usual table drink is sleeplessness, it's time to try
POSTUM CEREAL
—a wholesome and satisfying cereal beverage of rich coffee-like flavor but free from any harmful effects.
"There's a Reason"

WEST INDIES MARKETS OPEN TO OUR TRADE

BUT INADEQUATE STEAMSHIP FACILITIES HINDER DEVELOPMENT AND THE UNITED STATES PROFITS.

JAMAICA IS ANXIOUS

LONDON, March 31.—(Cross-Atlantic News Service.)—Hon. Lionel Coke, M.P., partner in the firm of Samuel Dobree and Sons, one of the oldest West Indian bankers in London, has just returned to this country from Halifax after an extended trip to Jamaica and other West Indian ports. Seen by a representative of Cross-Atlantic to-day Mr. Coke said that Jamaica was most anxious for the extension of trade relations with Canada but that the West Indian merchants were considerably handicapped by the poor steamship service between the two countries.

Mr. Coke said that his firm had made arrangements to open an office in Halifax with the object of doing everything possible to stimulate the trade in the West Indies from Canada. At present he said, the American exporters are getting the cream of the business and he urged the necessity of improving the steamishp facilities as a sine qua non for the securing of a major portion of the trade. "Unless the steamship service is improved," he declared, "Canada cannot hope to get any large share of the trade which America is now developing and incidentally making a profit over."

PALE AND SALLOW

A Condition That Always Comes With Watery Blood.

Women's work is never done. She starts with the housework as soon as she rises in the morning and is generally busy up to the time she retires at night. The work must be done whether she is feeling well or not. It's sometimes a monotonous grind for the healthy, normal individual, but it becomes almost intolerable at times if the daily routine must be gone through with when the body cries out with pain, when stooping produces dizzy spells and nervous headaches are frequent. A large portion of the suffering among women is due to poor, watery blood. Once the blood loses its quality the nerves begin to protest, for the nerves are nourished entirely by the blood. In this condition a reliable blood tonic is the best treatment, as is shown by the experience of Mrs. N. D. Morrison, St. Esprit, N.S., who says: "I was in an extremely nervous and run down condition. I had headaches, my circulation was poor, and my complexion pale and sallow. I would become breathless at the least exertion, and was able to do but little of my house work. I was advised to try Dr. Williams' Pink Pills and soon found they were helping me, and after continuing their use for a time I felt as well as ever. Since that I take the pills occasionally and always find benefit."

You can get these pills through any dealer in medicine or by mail at 50 cents a box or six boxes for $2.50 from The Dr. Williams' Medicine Co., Brockville, Ont.

RACE RIOTING IS NOW FEARED

THREATS OF NEGROES FOLLOW ALLEGED EXPOSURES OF SLAVERY ON GEORGIA ESTATE AND MURDERS.

INVESTIGATION ASKED

COVINGTON, Ga., March 31.—Preparations for starting an immediate investigation by the Newton County Grand Jury on an alleged plot to arraign negroes against the white residents as a climax to the unearthing of a "death farm" on J. S. Williams' plantation ,near here, were being made to-day. Decision to present the matter to the Grand jury followed the receipt of threatening notes by white people, warning them to beware of a negro uprising, officials stated.

Persistent reports in circulation here tell of an alleged confession said to have been made by a white man, revealing a plot through which public opinion would be turned against the negroes in an effort to aid the cause of Williams, who is expected to be placed on trial here for the alleged murder of farm hands on his plantation.

While no official announcement has been made of the confession said to have been given the officers, it was charged to-day that the notes informing white citzens that the negroes would attempt to "wipe out" several sections of the country were sent to arouse resentment against the blacks.

Williams Collapses.

ATLANTA, Ga., March 31.—John S. Williams, the wealthy planter, on whose Jasper county estate the bodies of 11 negroes have been found, was in a state of collapse in the Fulton tower yesterday as the authorities dug up the pastures of his lonely estate in the search for corpses of more "slaves."

"Let me alone, please leave me alone," he yelled at the newspapermen as he emerged from the jailer's office where he had been questioned. Tears streamed down his cheeks, and he glanced wildly from side to side. Wiliams is a giant in stature and apparently about 55 years old.

Prison authorities were alternating in questioning Williams and in interrogating Clyde Manning, negro, who is said to be the "Simon Legree' of the plantation. Williams secured negroes from the jails by paying their fines and then put them to work on his ranch, where he held them virtually as slaves, it is charged. Those who attempted to escape to inform authorities are alleged to have been killed.

Manning, the police say, has confessed to killing nine negroes and doing other "dirty work" for Williams.

The arrest of Williams' three sons Julius, Huland and Marvin, in connection with the wholesale murders is expected. Warrants for their arrest were said to be in the hands of officials.

Demand Investigation.

NEW YORK, March 31.—The National Association for the Advancement of Colored People made public to-day telegrams to President Harding and Govenor Dorsey, of Georgia, which allege that the peonage system is generally exisent in most southern states and particulary in the Mississippi area. President Harding is urged to authorize a is very much like the egg market—partment of Justice "of peonage conditions, in Jasper County, Ga. where John Willams, a white land owner, is alleged to have killed, eleven negroes who threatened to testify against Williams regarding peonage."

GIVES DOROTHY $1,000 WITHOUT THE WEDDING.

Canadian Officer Also Offered Same Sum For Relief of Mother.

TRENTON, N. J., March 31.—Among the letters received by Dorothy Miller, 16 years old, who offered to marry any white man who met her requirements as to refinement and education and who would give her $1,000 to permit her mother to have a vitally needed operation performed, was one from a Canadian army officer, stating he had independent means and offering to give the loyal girl the money for her mother's sake. But Dorothy at the time was overjoyed at having been informed that a well-to-do man in St. Paul, Minn., who refuses to disclose his identity, had announced he was mailing her a $1,000 certified check and that the girl would not have to marry him to cash it. The unrevealed benefactor, it is said, declared the girl's readiness to sacrifice herself to save her mother's life made a strong appeal to him.

"If this is true," said the girl's mother to the reporter who conveyed the news to her, "I believe I won't need any operation, but will die from happiness." As an afterthought she added: "Dorothy has a good reason now for turning down all her suitors."

Dorothy was so overcome with happiness that at first she could not talk, but when she recovered she exclaimed: "Oh, I am so happy now that I will not have to marry a man just for money."

The girl threw her arms about her mother's neck and cried out: "Oh, mother, won't it be wonderful. Most likely the check will be here to-morrow, and then you can go to the hospital and have the operation performed at once.

"It is just like a fairy story. I must have a fairy godmother who is looking after me," she shouted as she danced about the room.

"They WORK while you sleep"

Cascarets
FOR THE BOWELS

Do you feel bilious, constipated, headachy, upset, full of cold? Take one or two Cascarets tonight for your liver and bowels. Wake up with head clear, stomach right, breath sweet and feeling fine. No griping, no inconvenience. Children love Cascarets too. 10, 25, 50 cents.

SALE

A Dispersal Sale of 16 head of GRADE HOLSTEIN CATTLE bred from such bulls as Butter Boy de Kol, Count Mutual Paul, and the present herd bull Rauwerd May Echo Lad, who will also be sold.

I have received instructions from Mr. E. R. TATE, to sell the above at Lakefield, on **Wednesday, April 6th.**

R. H. Alford, Auctioneer
4d31 1 2 4

A SNAP in a PIANO for Saturday

We have a first-class American Upright Piano, very slightly used, handsome model and beautiful tone. We will sell this fine instrument to the buyer who gets here first, at a very low price, and on easy terms if desired.

The J. M. Greene Music Company, Ltd.
Home of Good Music -:- Charlotte Street

Smoke
T&B
Its use marks you as a judge of tobacco

Renew Your Subscription.

W. T. Pember's Representative

W. J. White, will be at THE EMPRESS HOTEL, TUESDAY, April 5th, with the Finest Stock of Human Hair Goods for Ladies and Gentlemen.

For Ladies, Wigs, Transformations, Pompadours, Switches, and all other Hair needs. Special Treatment for the Scalp and Hair. For Gentlemen, the closest imitation in a Natural Toupee or Wig at a reasonable price and the best of satisfaction given. Call on Mr. White, and remember the Date. 2d-30-2

W. T. PEMBER
HAIR DEALER, HAIR DRESSER AND SCALP SPECIALIST
129 Yonge Street - - - - Toronto

HIGH CLASS FOODS AT LOW PRICES

are our particular specialties. For instance our macaroni, spaghetti and noodles are of the highest quality and food values, yet are very moderate in price. Try them and remember they are only samples of food values that can be duplicated here hundreds of times.

BERT HEARD, Grocer.
239 GEORGE STREET
'Phone 687

Moncur's Double Strength LUNG SYRUP

Is a Remarkable Remedy for Obstinate and Racking Coughs, Colds, Congested Lungs, Bronchitis. People who have used this Remedy do not believe there is a better.

PRICE - - - - 35c, 65c and $1.25

Moncur's Drug Store

407 George St. Lowest Price in the City on Patent Medicines

HAVE YOU SEEN

The JUBILEE POLICY issued this year by the SUN LIFE OF CANADA?

If not, it is worth your while to see it before placing your Life Insurance—FOR IT WILL SAVE YOU MONEY.

It is something New and particularly ADAPTABLE—more so than anything we know of in the Insurance line.

'Phone, write, or call at the Sun Life Office, where you will receive courteous attention.

W. H. HILL
'Phone 14 MANAGER, CENTRAL ONTARIO.

Delicious in the Cup.

"SALADA" TEA

has no equal for quality and flavour.

If you have not tried Salada, send us a post card for a free sample, stating the price you now pay and if you use Black, Green or Mixed Tea. Address Salada, Toronto

Women's Page

BY JEANNETTE

This Department will be presented twice a week for the benefit of those interested in this phase of local activity. It will be conducted by Miss Kathleen McCarthy. Articles of a social or general nature are always welcome, providing they are brief. Address all communications, such as personals and other social items, to the Society Editor of the Examiner, or telephone 1,600.

The Peterboro Health Association

Deformity of any sort is a cruel thing to be burdened with through life, but it seems doubly hard when parents are obliged to watch their children handicapped by some bodily defect. A little girl with two club feet is just about the saddest thing one might shrink to see anywhere, particularly if she is a pretty little fair-haired, blue-eyed baby, otherwise quite normal. This little girl was brought to the attention of a certain Peterborough society by a mother who felt unable to face alone all the trouble and expense attendant on an operation. They immediately took steps to have the little thing admitted to the Sick Children's Hospital in Toronto, with the result that the poor little bones were straightened out, and the child now runs and walks as other children do, instead of stumping along in the sickening way that marks the progress of many a sad-footed little tot. Just one of the good works of the Peterborough Health Association which nobody every hears anything about.

At Hazel Brae

Some of the 32 trunks which accompanied the last arrivals to Hazel Brae are still occuping space on the front verandah of their new home. Of all shapes and sizes, they are interesting looking boxes with their bright red "Wanted" and "Not Wanted" labels, for "Dr. Barnardo's Party," and their general air of businesslike expectation. The 32 young ladies, ranging from ten to sixteen years of age, who came out with the last party on the Canadian Pacific S. S. "Scandinavian," are already ensconced comfortably in their abiding-place, all washed and freshly groomed after the ocean voyage. Smallpox broke out on the vessel coming over, and 140 of the passengers succumbed to more or less severe attacks of the disease, but the Barnardo party fortunately escaped without any illnes, beyond a couple of days' visitation from the usual unpleasant mal de mer, and the boys and girls seemed to take a great interest for the balance of the nine days' voyage in the games and amusements provided for them. One of the boys was born in Hamilton, and a member of the girls' party, Doris Mead, whose birthplace was Montreal, has now also returned to the land of her fathers.

The girls, who were just finishing their dinner when seen yesterday, are a bright lot of youngsters, with their blue pinafores and neatly-braided hair. There was only one pair of glasses visible in the entire assemblage, and the proverbial English roses bloomed on every cheek. Their eyes were bright and sparkling, and they were the merriest group of girls seen for a long while. When Mrs. Hobday, the wife of the Superintendent in Toronto, who brought the girls over from England, came into the dining-room, the girls rose with one accord and clapped their hands softly. They seem to be very fond of this lady and of the young women at the home who have charge of them. One little girl, with a shy manner, has a very good voice. This prim little lady would like to be a teacher, and doubtless will find a way to achieve her ambition, as so many of the Barnardo girls who come out to Canada have done before her. Grace was sung softly by the whole gathering, who had just finished polishing off their plates in a very thorough manner, and then some of them ran immediately to their lesson books at the other side of the room, while others started to stack up the plates and cups in the most businesslike manner. The black and white cat with the green eyes, who is always stalking some unfortunate bird or chipmunk around the grounds, has already made friends with the new arrivals, and was receiving a large amount of petting with the same innocent look it wore on the occasion of a former visit when its chief concern was the capturing of a small brown sparrow on a low-hung branch. The children like Hazel Brae, they say. They have accomodated themselves to their new surroundings at once, and are as much at home already in Canada, to all appearances, as if they had always lived here. A fresh-faced English nurse, Miss Bradley, who came over with the party, stood and smiled at the youngsters, along with the genial Mrs. Hobday, Miss Sandiford and Sister Wood, and they smiled back with their nice white teeth and shining faces in full view, a merry, well-fed, happy looking bunch of new Canadian citizens, who have no fears at all for the future, and whose number is far from sufficient to fill the demands for their services which come pouring in from all sides to the busy Secretary of the home.

Peterboro's Blind

Many people are surprised to learn of the number of blind people who live in Peterborough, thirty altogether, some living in total darkness and others with still a ray of light remaining to them. A young Peterborough lady, Miss Ethel Stevens, of East City, goes about among these people, teaching them ways to brighten their dull lives, and bringing with her an inexhaustible patience and enthusiasm for her merciful work. She has a point of view which is rather unusual. Instead of trying to instruct her pupils in her way only, as is the popular system of teaching, she finds out just what method will suit them best, and adjusts herself to that. She has learned to use her own left hand in many ways, so as to accomodate a blind pupil who was unchangeably left-handed.

Makes light easily digested doughnuts

HUNGRY, romping children eat all the doughnuts they want—in homes where Mother uses Crown Brand Syrup when making them. It is a healthful, wholesome, highly nutritious food, recommended by highest authorities on diet. Fine as a spread, as a table syrup, for all baked dishes, icings and candies.

THE CANADA STARCH CO., LIMITED MONTREAL

Crown Brand Syrup

"The Great Sweetener"

16

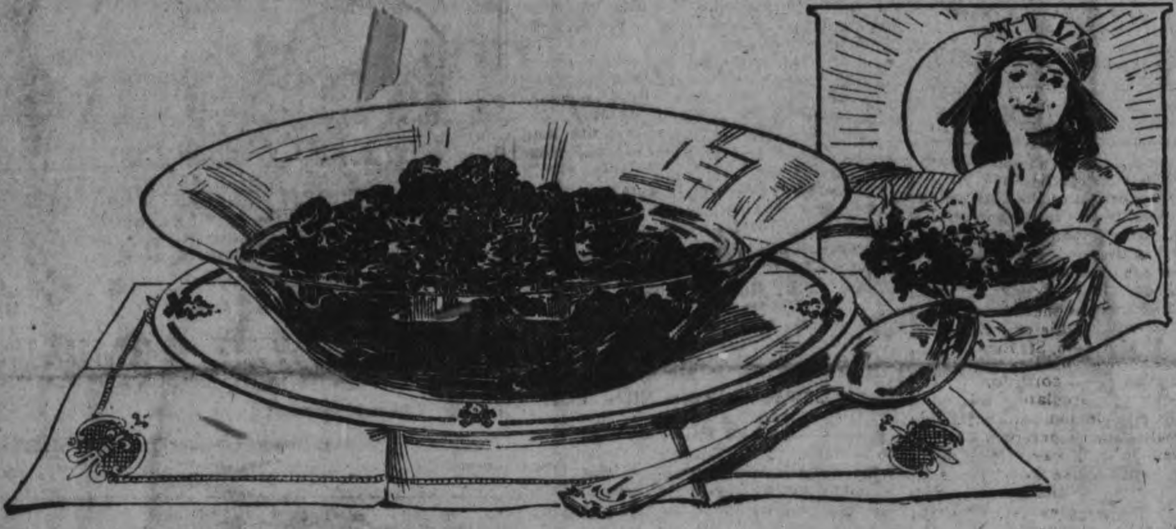

"A Beauty Sleep"—and then

"A Beauty Breakfast"

Try it for 30 days—to prove

This is what thousands do at the direction of experts to win back the healthful rose tint to pale cheeks—as told by the editor of a famous magazine which is read by half a million women.

They take regular exercise, sleep regular hours, and then start breakfast with stewed raisins. The raisins are plump, delicious fruit-meats stewed so the juice forms a luscious sauce. Note recipe printed on this page. A more alluring fruit dish never has been served in any home—nor any other food that's more effective in this way.

Read opposite what Dr. J. H. Kellogg, an authority who has made a life-time's study of foods, thinks of the raisin. You'll serve stewed raisins every morning when you know the good they do.

Luscious nuggets of food-iron

Raisins are nuggets of food-iron—and food-iron is an essential to good blood.

Get what you need of it each day, and an incomparable, natural rose tint on the cheeks is the reward—nature's irresistible attraction—the good looks of good health.

No need to imitate with rouge when nature thus provides.

Youthfulness is the real beauty, as every woman knows. And good blood is the first consideration. Women of fifty often look but thirty if that *natural* rose tint is still there.

Stewed raisins are mildly laxative also. Those who eat them regularly are apt to have the clear, white skin that sets the color off—unmarred by blemishes or sallowness.

Great sanitariums serve stewed raisins to rheumatic patients when other fruits might disagree.

So this simple but effective food is one of the most important that any woman ever used. Try daily for a month and see. Begin tomorrow morning. Look in your pantry now.

Let every member of the family have stewed raisins.

Be sure to mail coupon below for "100 Raisin Recipes," a valuable free book that every woman ought to have.

Stewed Raisins

Cover Sun-Maid Raisins with cold water and add a slice of lemon or orange to each half pound. Place on fire; bring to a boil and allow to simmer for one hour. Sugar may be added but is not necessary as Sun-Maid Seeded Raisins contain 75% natural fruit sugar.

What Dr. J. H. Kellogg says:

(Dr. Kellogg is head of the famous Battle Creek Sanitarium.)

"Raisins are served on the Battle Creek Sanitarium Table every day. A pound of Raisins has twice the food value, an equal amount of iron and seven times as much food lime as a pound of choicest lean steak. The sugar of Raisins is much more wholesome than cane sugar, requiring no digestion and being absorbed in one-fourth the time required for ordinary sugar. If the American people would eat more Raisins and less meat the results would be better digestion, less rheumatism, less Bright's disease, less heart disease, greater efficiency and longer life."

SUN-MAID RAISINS

Always use Sun-Maid Raisins for your every cooking need. Made from California's tenderest, sweetest, juiciest table grapes, noted for their fragile skins.

Packed in a great sun-lighted, glass-walled plant. *Sweet, clean, wholesome American raisins*—the kind you know are *good.*

Three varieties: Sun-Maid Seeded (seeds removed); Sun-Maid Seedless (grown without seeds); Sun-Maid Clusters (on the stem). All dealers. Insist upon the Sun-Maid Brand.

Send for free book, "Sun-Maid Recipes," describing scores of ways to use.

CALIFORNIA ASSOCIATED RAISIN CO., Fresno, California

Membership 10,000 Growers

Cut This Out and Send It

California Associated Raisin Co.
Dept. N-353-B, Fresno, Cal.

Please send me your book, "Sun-Maid Recipes," free.

Name..............................

Address..............................

City..................State..................

Short Skirts

An eminent physician once remarked that there would be fewer illnesses among women if the ladies would keep their throats and ankles warm. When one considers the entire absence of collars, the fashion of wearing the coat open in the coldest of weather, the silk stockings and low pumps visible with the thermometer at zero, one wonders why there isn't more sickness rampant throughout the land. And now comes the ultimatum of the Swiss insurance companies to the effect that wearers of short skirts and low-necked gowns will have to pay higher rates of life insurance than those who do not. The shorter the skirt or lower the decolletee, the higher the insurance rate will be. But even if a lady, when applying for insurance, should appear in a high-necked choker and a trailing hem, how are they going to provide legislation to make her continue in this fashion once the policy is secured? Anyway, high collars are most uncomfortable. The day will probably never come when they will be universally worn. The five or six-inch erection of the olden days, reinforced with whalebones, which covered the throats of our grandmothers, was an instrument of torture and a constant cause of headaches and high blood pressure, and a pretty white neck was an impossibility in those days. And then there is the long skirt. I walked behind a long skirt just the other day. This lady's ankles, if they ever blush, do it quite unobserved, and she may wear the heaviest of hose and ugliest of shoes. No one will ever know. Her skirts touched the ground on every side, and germs galore must have a permanent abiding place in the dusty hems. Of course, there is the happy medium. One might wear low collars and short skirts without any danger of incurring the displeasure of an insurance company, and still be quite happy in conscience and mind, but a happy medium isn't spectacular.

Not Popular

Children are not very popular. That is, outside of their immediate family. Anyone who has listened for the space of two or three hours to a minute recital of the baby's method of expressing delight has no doubts whatever of most children's popularity in their own homes, but when a man with a family tries to rent a house, he finds out. A family man can't rent an apartment. That is an impossibility in most places. There is no place for growing youngsters in the modern two-by-four, "with bath," and even in houses nowadays, little ones are not deemed an accession by an means. Then there is the servant problem, directly affected by the size of your family. The ladies in domestic service at present do not ask immediately what pay you give, or the nature of their household duties. The first question is usually, "How many children?" The modern spirit of self-assertiveness and bad manners evidenced in so many children may be a cause of some of this difficulty, but there are still households where Mr. Wilson's pet theory of self-determination has not extended to the small members, and there are quite a number of children growing up with a fine train-

Brown's Job

Something to think about for every man who has a "job."

Brown is gone, and many men in the trade are wondering who is going to get Brown's job.

There has been considerable speculation about this. Brown's job was reputed to be a good job. Brown's former employers, wise grey-eyed men, have had to sit still and repress amazement as they listened to bright ambitious young men and dignified old ones seriously apply for Brown's job.

Brown had a big chair and a wide flat-topped desk covered with a sheet of glass. Under the glass was a map of the United States. Brown had a salary of thirty thousand dollars a year. And twice a year Brown made a "trip to the coast" and called on everyone of the firm's distributors.

He never tried to sell anything. Brown wasn't exactly in the sales department. He visited with the distributors, called on a few dealers and once in a while, and made ...entative talk to a bunch of sal... all parties at the office ... had agreed upon the ... the date for the disclos- Brown ... of the site of the contest.

Brown wasn't in the credit department, either, but vital questions of credit usually got to Brown, somehow or other, and Brown would smoke and talk and tell a joke, and untwist his telephone cord and tell the credit manager what to do.

Whenever Mr. Wythe, the impulsive little President, working like a beaver, would pick up a bunch of papers and peer into a particularly troublesome and messy subject, he had a way of saying, "What does Brown said? What does Brown say? What the hell does Brown say? Well, why don't you do it then?"

And that was disposed.

Or when there was a difficulty that required quick action and lots of it, together with tact and lots of that, Mr. Wythe would say, "Brown, you handle that!"

And one day the Directors met unofficially and decided to fire the Superintendent of No. 2 mill. Brown didn't hear of this until the day after the letter had gone. "What do you think of it, Brown?" asked Mr. Wythe. Brown said, "That's all right. The letter won't be delivered until to-morrow morning and I'll get him on the wire and have him start East to-night. Then I'll have his stenographer send the letter back here and I'll destroy it before he sees it."

The others agreed, "That's the thing to do."

Brown knew the business he was in. He knew the men he worked with. He had a whole lot of sense, which he apparently used without consciously summoning his judgment to his assistance. He seemed to think good sense.

Brown is gone and men are now applying for Brown's job. Others are asking who is going to get Brown's job — bright, ambitious young men, dignified older men.

Men who are not the son of Brown's mother, nor the husband of Brown's wife, nor the product of Brown's childhood—men who never suffered Brown's sorrows nor felt his joys, men who never loved the things that Brown loved nor feared the things he feared—are asking for Brown's job.

Don't they know that Brown's chair and his desk, with the map under the glass top, and his pay envelope are not Brown's job? Don't they know that they might as well apply to the Methodist Church for John Wesley's job?

Brown's former employers know it. Brown's job is where Brown is.

BATTEN WEDGE.

MONEY IN MUD

PORT HOPE GUIDE: The road between Fraservile and Springville is very much like the egg mrket, the bottom has dropped out of it. Last Saturday a farmer in that section made forty dollars in hauling autos out of the mud.

Your Daughter

IS your daughter at that critical age, approaching womanhood, when nothing is so important to her as mother's care and mother's advice?

It is during this time that her whole future health and happiness may be at stake.

With most girls this important development takes place at a time when school work is most exacting and the nervous system is consequently under a most severe strain.

An enormous quantity of rich, red blood is necessary to meet the demands of the system, and, this failing, there is the development of anaemia, chlorosis or some form of nervous trouble, such as St. Vitus' dance.

Most mothers now know about Dr. Chase's Nerve Food and the promptness with which it enriches the blood and builds up the nervous system of the growing girl.

It is mother's duty to see that a reasonable amount of rest and sleep is obtained, that the food is wholesome and nutritious, and that the treatment is used regularly and persistently so as to keep up an abundant supply of pure, rich, nourishing blood.

Dr. Chase's Nerve Food 50 cents a box. All dealers, or Edmanson, Bates & Co., Ltd., Toronto. The portrait and signature of A. W. Chase, M.D., are on every box of the genuine.

"DOES GOD CARE!"

—BY—

Evangelist H. D. Kennedy

A fascinating story of political intrigue and disappointed ambition. Based on the Book of Esther.

Prof. Stephens, of Chicago, says of this book: "It is of inestimable value in any home."

Prof. P. B. Fitzwater, of the Moody Bible Institute, says of it: "There is not a dull page in it."

Bound in fine cloth, with gold lettering.
For sale in Peterborough at

TREBILCOCK'S BOOK STORE
PRICE $1.35

Cleaners Dyers

Alterations Repairs

177-179 Charlotte St. Telephone 250

Parker's

Our Cleaning is Odorless

We have a Modern System of Cleaning that Removes Spots, Freshens the Color and Raises the Nap of the Material.

Our Plant is also equipped with up-to-date Steam Pressing Machines, which thoroughly removes all odor from Garment and restores it to its original well tailored shape.

WE CALL FOR PARCELS AND MAKE PROMPT DELIVERY

"PROMPTNESS AND SATISFACTION IS OUR AIM"

The Sporting Page

WARD PATTERSON IS PRESIDENT OF ONTARIO BASEBALL ASSOCIATION

HIGH HONOUR FOR PETERBORO MAN, WHO IS UNANIMOUSLY CHOSEN TO PRESIDE OVER DESTINIES OF THE BIG BASEBALL BODY.

MEETING ON SATURDAY

A great deal of interest is being taken this year in the annual meeting of the Ontario Baseball Amateur Association, which will be held in Toronto on Saturday next, in the Canadian Foresters' Building at 22 College street. It is expected that the meetingt his year will be attended by more delegates than ever before, and that more leagues will be represented and will seek affiliation. Secretary M. B. Dulmage of Guelph, has received applications for affiliation from all parts of the province, and it is known that other leagues will be present at the meeting and will make application there.

The meeting will open at ten o'clock in the forenoon and a number of prominent gentlemen who have been connected with amateur sport in Toornto and other places, are expected to be present to address the delegates. Among these will be Dr. Bruce Macdonald, President of the Amateur Athletic Union of Canada; P. J. Mulqueen, the chairman of the Ontario Athletic Commission; James A. Morris, Hon. President of the O.B.A.A., John DeGruchy, President of the Ontario Football Union, while Mayor Church has signified his intention of being present to welcome the delegates.

For Betterment of Sports.

There are a number of very important matters to be considered; some of the proposed amendments to the constitution tending to be for the betterment of the sport in the province, its extension, etc. These were pretty thoroughly discussed at the meeting of the Executive held here on February 12th last, but there are one or two which have been received which will create discussion.

One of the most important questions to be taken up will be the classification of the various leagues and associations. Last year and in the years pevious there were a number of leagues which participated in the senior series which, when it came down to the semi-finals and finals were simply outclassed and the result was that the games did not prove a drawing card and the teams and the association lost money. This year it is proposed to put some of the leagues in the intermediate series. The senior series, however, will not be lacking in interest, as with such leagues as the Hamilton Amateur Baseball Association, the Toronto Amateur Baseball Association, the Inter-County League, the Niagara Distrct League, the Central Ontario League, the Georgian Bay League ,and the Northern League, in line, there will be plenty of fast baseball.

Robbins Reires.

There will be a change in the officials of the Association. Frank Robbins of Hamilton, who has been at the helm for the past two years, will retire, and his place will be taken by Ward Patterson of Peterboro, who has been vice-president for two years. His nomination was the only one received for this position, and he should make an excellent president ,as he has taken a very active part in amateur baseball, and as a member of the sub-committee of last year is thoroughly conversant with the workings of the association.

Theer are two nominations for the position of first Vice-President, Pat Kennedy of Toronto ,and A. E. Verral, also of Toronto. For Second Vice-President there are also two nominations, William Snyder of Hamilton, and D. P. McFarlane of Hariston, President of the North Wellington League. There was but one nomination received for the position of secretary, M. B. Dulmage of Guelph, being endorsed by all the leagues ,and he will be elected by acclamation. "Joe" Walsh of Toronto, will also be elected Treasurer by acclamation ,as he was the only one nominated.

FINE TRIBUTE TO WARD PATTERSON

HIS UNANIMOUS ELECTION AS PRESIDENT OF O.B.A.A. A RECOGNITION OF HIS SERVICES FOR BASEBALL.

Congratulations are due Mr. Ward Patterson of Peterborough, on the honour that has been paid him in his unanimous selection as President of the Ontario Baseball Amateur Association, one of the largest organized athletic bodies in Canada.

Mr. Patterson has richly deserved the tribute that has been paid him by the amateur ball clubs and leagues of the province, for he has been untiring in his service on behalf of baseball and has never hesitated to take a strong stand on any question affecting the welfare of the game. To him the great revival in baseball in Eastern Ontario is largely due, a revival that has been marked by the capture of the O.B.A.A. senior honours in 1919 and the intermediate O.B.A.A. title in 1920 by Eastern teams. His popularity with the various clubs is not sectional, for he was not only the only man nominated for the chief executive position with the O.B.A.A. this year, but his name was suggested by organizations in all parts of the province, including the Central League, Toronto, Hamilton, Guelph, Brantford, the Inter-County League and other clubs and bodies, a remarkable testimony to his services in the past and a convincing proof of the confidence of the baseball world in his integrity and ability. He was reluctant to accept the position and had repeatedly announced his intention of retiring from baseball, but the clubs would not be denied and Mr. Patterson is unanimously chosen to head the big baseball organization in what promises to be its banner year. Every fan in Eastern Ontario will be delighted with the honour accorded the Peterborough man.

Women in Holland will vote in the parliamentary election in 1922 for the first time.

WILL ENCOURAGE JUNIOR LACROSSE

EXECUTIVE OF LOCAL CLUB SHOW ENTHUSIASM BY LARGE ATTENDANCE.

Instead of appealing to the public for subscriptions, the executive of the Lacrosse Club decided last night to offer season tickets at one dollar for the local group games. C. S. Cummer, who presided, Dr. N. H. Sutton, Bert Todd, Harry Tudhope and other members felt that sufficient funds could be secured without adopting the method of approaching the supporters of the game with empty hands.

All the executive were present last night, together with a number of the prospective players, making a total attendance of more than twenty. This enthusiasm is an indication of the spirit with which the club is beginning the new season. The first practice will be held a week from Saturday, and there was some suggestion that the players might turn out earlier. Johnnie Sutherland reported that Campbellford had indirectly proposed a game there on May 24, and if an invitation from the Campbellford Club is received it will likely be accepted.

Plans for the formation of a Junior League among the school children were outlined, and members were appointed to meet the principals in an effort to enlist their support. Dr. Sutton called attention to the signs of a general revival of the game throughout Canada this year, and stated that Peterborough should not fall behind. Lacrosse, he said, deserved to be restored to its position as the Canadian national game. Prominent men everywhere were encouraging it, but the first steps should be among the school children. New sticks will be bought and placed at the disposal of those boys who will take up lacrosse, but this move will depend somewhat on the attitude of the principals of the schools. In the meantime, an order for eighteen new senior sticks was placed with Peter Regis. These are specially priced, and made by the Caughnawaga Indians near Montreal. The executive will meet every Wednesday night until the organization work is completed.

Does "The Devil" Ever Take a Vacation?

BOWLING NEWS.

The bowling tournament, which will take place at the Water street alleys, will see a lot of the old-time bowlers taking part in the tournament and make it one big week in bowling.

JIMMY RICE COACH BROCKVILLE CREWS.

Competed With Hanlan, O'Conner and Other Oarsmen.

BROCKVILLE, March 31.—Officials of the Brockville Rowing Club have secured "Jimmy" Rice as club coach for the coming season. He will take charge of the crews in June.

In 1900, James C. Rice, then a promising oarsman in competition against Hanlan, O'Connor and other celebrities, came to Brockville as coach for the blue and white, and in the two years he handled the megaphone the B.R.C. four broke the mile and a half records at Toronto and Boston in competition against the best oarsmen the continent of America could produce. A short time later he went to Columbia University as coach and has been there for the past fifteen years turning out some of the best oarsmen that United States has.

AT THE THEATRES

AT THE GRAND

To students of Shakespeare, "The Merchant of Venice" which the eminent actor John E. Kellerd is to present at the Grand on Friday and Saturday of this week, holds tremendous interest. The part of Shylock is one of the very best of this skilled actor's characterizations. "Shylock" is not one of Shakespeare's inventions, but is based, as so many of his characters are, on historical records. The very name "Shylock" he seems to have borrowed from an ancient pamphlet called "Caleb Shillocke, his prophecy, or the Jew's Prediction" on which, in 1607, a Pepysian ballad was founded. Indeed no other play of Shakespeare allows the student so clearly to trace its sources. The choice of the three caskets is taken from the "Gesta Romanorum"; the argument in the trial scene comes from Silvayn's "Orator" who declaims "of a Jew who would have for his debt a pound of flesh of a Christian"; while the elopement of Jessica has been traced to the Fourteenth Tale of Massaucio di Salerno. It is plain from the human qualities with which Mr. Kellerd invests the character of Shylock that he has made a close historical study of the play and that he has imbued his supporting company with the fine literary and historical traditions.

AT THE ALLEN

"Twin Beds," which opened its engagement at the Allen yesterday, is a film version of the farce comedy stage success of the same name by Margaret Mayo and Salisbury Field. Mr. and Mrs. Carter DeHaven are sponsoring as well as starring in the production, and they have produced a truly refreshing and hilariously funny comedy in transferring the play to the screen. The picture interprets the abounding humor of the piece more satisfactorily, even than the stage play, possibly by reason of its ability to follow the action more closely.

Mr. DeHaven, with a master hand, has drawn forth every bit of comedy from the character of Signor Monti, a role admirably suited to his talents, and in which he makes a long stride to the fore as a screen comedian. Mrs. DeHaven is demure and lovable as the innocent young Mrs. Hawkins, and wins the full sympathy of her audience in her precarious situation. A noteworthy cast is in support of the DeHavens, which indeed, makes the picture very nearly an all-star production. William Desmond, who is himself one of the stellar system, contributes a very jealous and a very loving Mr. Hawkins, while Helen Raymond, who created the role in the original stage production, gives a perfect comedy portrayal of Signora Monti.

The picture has been elaborately and painstakingly staged, and every situation developed for all it is worth, interest being sustained at highest pitch throughout by the rapidly moving action. The scenario, which has been written to conform closely to the original plot of the stage play, has made use of every possibility. "Twin Beds" is a wholesome, highly interesting and screamingly amusing comedy picture, and above all it is clean.

THESE COMEDIES HOLD RECORD FOR BREVITY OF THEIR TITLES

Makers of Mermaid Comedies believe in sort titles. Eleven letters are the most that have been used in titling, and this was in the first, "A Fresh Start." The second was "Duck Inn," the third is "Dynamite" and the fourth will be "Nonsense." Short titles are desirable because less electric light space is occupied and better newspaper display possible. Mermaids are said to hold the record.

"Dynamite," which features Lloyd Hamilton of "Ham and Bud' fame, is built around the experiences of a country boy in an explosive factory. It comes to the Allen Theatre on Friday.

We extend a special invitation to you and your family and friends to attend our showing of George Ade's newest, and one of his brightest comedies," which will take place at the Allen Theatre beginning Friday.

It's a story which moves with all the rapidity and zip that distinguishes the work of this famous humorist and you'll get an idea of the originality of the plot when we tell you that the suspense and love interest centre about pickles. In addition to this it's a Jack Pickford picture. We feel sure you'll like it. That's why we're asking you to come.

Management.

AT THE EMPIRE.

UNUSUAL CONTRAST IN "THE LAW OF THE YUKON."

Characters Sharply Drawn and Full of Heart Interest.

What proves to be one of the big heart appeals in "The Law of the Yukon," which is the principal attraction at the Empire Theatre, is the psychological study of two types of women.

Mrs. Meredith is the wife of the only doctor in Gold City, a tent town in the Yukon country, in the early days of the gold rush. She is "a lady of quality," cultured, refined and coddled. Transplanted from the hot-house of civilization into the midst of nature's very own, "where only the strong survive," her innermost soul is tested. She hates the land where men are as rugged, gruff, and hard as nature itself; where creature comforts are only mere incidents in life's battle, and the conventions of society are unknown. Her husband's great work means nothing to her. In selfpity she loses sight of her husband's great love for her. Attention is what she demands, no matter what the price she must pay for it.

Tiny Tess is just a dance hall girl. She earns her living by dancing with the miners and inducing them to spend their gold. Everyone in Gold City knows that she is the abject slave of Melford Deaney, one of life's wasters, who came to the Klondike, a misfit and a failure. She loves him and makes every sacrifice for him. She considers their relationship holy before God, and proves it.

The contrast between these two women is sharply drawn and full of heart interest. If "The Law of the Yukon" held nothing else, this alone would make it a great picture.

This is the Law of the Yukon, that only the Strong shall thrive;
That surely the Weak shall perish, and only the Fit survive.

This is the Law of the Yukon, and ever she makes it plain:
Send not your foolish and feeble; send me your strong and your sane—
Strong for the red rage of battle; sane, for I harry them sore;
Send me men girt for the combat, men who are grit to the core.

Send me the best of your breeding, lend me your chosen ones;
Them will I take to my bosom, them will I call my sons.

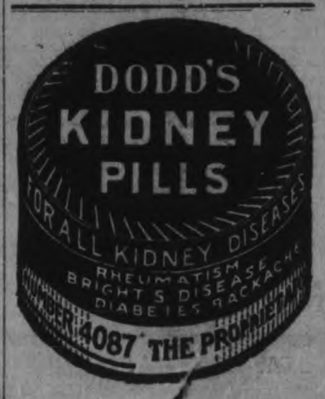

TO-NIGHT GRAND Devoted to Exclusive First Run Photo Presentations & High-Class Road Attractions Something Doing Every Day TO-NIGHT

LAST SHOWING

The Season's Greatest Melodrama

"The Lone Wolf's Daughter"

8 Reels of Thrills and Suspense—Don't Miss It!

Prices—27c-37c-47c - Seats in Advance

GRAND OPERA HOUSE

Friday & Saturday, April 1 & 2 MATINEE SATURDAY

— The Eminent English Actor —

JOHN E. KELLERD

IN SHAKESPEARE'S PLAYS

SUPPORTED BY A POWERFUL COMPANY OF ENGLISH PLAYERS.

Magnificent Productions, Elaborately Staged, with a Wealth of Scenery and Brilliant Costumes.

Friday Night - - - - Hamlet
Saturday Matinee - Merchant of Venice
Saturday Night - - - Macbeth

PRICES—Nights, Reserved Seats ..... 75c to $2.00
PRICES—Matinee, Reserved Seats ..... 75c to $1.50

Owing to length of Performances, Curtain will Rise—Nights at 8 p.m., Matinee at 2 p.m. sharp.

— SEATS NOW ON SALE —

EMPIRE

Mat. 2.30-Eve. 7.00 & 8.30

THURSDAY—FRIDAY—SATURDAY

The Law of The Yukon

Based on the Poem by

ROBERT W. SERVICE

Action crowds action—thrill succeeds thrill—and laugh hovers ever near to chase away your tears. All romantic dreams which cluster around stories filte out of the Klondike about the heroic struggle for are here focussed in one intense, soul-stirring scr Drama.

An Epic of Human Interest—
A Masterpiece of Construction—
A Triumph of Photography—

Ford Sterling in "A Ballroom Ro

EPISODE 6

"The Women in G

— NO ADVANCE IN PRICES —

MATINEE—11c and 22c :: EVENING—

COMRADE FOOTFALL PLAYERS TAKE NOTE.

The following team has been chosen for Saturday afternoon against the Caledonians: Goal, G. F. Poste; full backs, F. Kitchen and F. Mallinson; half backs, R. Jolliffe, H. Cowie and T. Bolam; forwards, W. Warman, M. I Hardie, Wm. McI Hopkins, Reserves and F. J. Brockwell. hand at 2.30 p.m.

Renew Your S

Today REGENT THEATRE Hunter St. East

"Coziest Spot in the City"

EXTRA FINE WM. FOX PROGRAMME PRESENTING

Miss Shirley Mason

—IN—

"MERELY MARY ANN"

A Fine Drama, Sprightly in Humour and Wholesome in Romance. From the BIG STAGE SUCCESS of ISRAEL ZANGWILL. ALSO—

FIRST APPEARANCE in Peterborough of the Unique English Artist—

CLYDE COOK

EARTH'S FUNNIEST MAN, IN A COMEDY ENTITLED —

"IN WRONG"

Figures reduced while you wait; fat people laugh and loose flesh with CLYDE COOK. Thin People laugh and grow fat with CLYDE COOK. Laughter makes you as you should be, instead of as you were.

POPULAR PRICES:

Matinees—10c, 20c.....Evenings—25c (War Tax Extra)

EXPERT

When speaking of Vulcanizing, is a small word with a big meaning. With our experience and up to date equipment we are in a position to give you **Expert Vulcanizing.**

WHITE BROS.

174 Hunter W. Phone 897

OPPOSITE ORIENTAL

Last Time To-Day ALLEN Matinee ... 6.45 and ...

— PETERBOROUGH'S LEADING PHOTOPLAY HOUSE —

"THIS IS YOUR FLAT, BUT THAT'S MY HUSBAND"

A basket full of evidence! Shrieks for the police! Wails for nesses! Howls for a divorce! Moans for a missing husband. GRIEF!

MR. AND MRS. CARTER DE HA in "TWIN BEDS"

THE BEST LAUGH OF THE YEAR A RIOT OF A NI

—TO-MORROW—

GOLDWYN PRESENTS

JACK PICKFORD in "JUST OUT OF COLLEGE

BY GEORGE ADE — DIRECTED BY AL GREEN

A GOOD BIG HEARTY LAUGH WILL CURE WHAT YOU. ONE WOOED HER WITH PHILOSOPHY, T OTHER WITH PICKLES! WHO WON?

ADDED ATTRACTION—A MERMAID COMEDY

"DYNAMITE" with LLOYD HAMILTON (HA

You never saw another picture end like this—something new from the first flash. Then explosion of laughter each second.

Episode No. 5—"PHANTOM FOE"

—POPULAR PRICES—

Matinee: 11c, 22c. Evening: 16c, 22c, 32c

Special Children's Matinee Friday at 2.15. Matron in attendance. Admission 11c.

NO MORE EXCHANGE TICKETS FOR SALE

—After To-Morrow. Only 300 Reserved Seats left. So great has been the demand for Tickets for the Peterboro

MALE VOICE CHOIR CONCERT

That only some 300 Reserved Seats remain unsold. As all exchange tickets will be re-called To-Morrow Night, Secure your Tickets as ear y as possible To-morrow

Reserved Seats Now Available 200 at $1.00 and 100 at 75c

May be secured from members of the Choir or at Bond's Drug Store and Fred Sutcliffe's Barbe S top. *No Phone Orders Accepted.* After Friday Ticke s m ist be secured at Grand Opera House.

Society

Mr. H. R. Braid, representing the Brunswick Phonograph Corporation of Toronto, is in the city this week, attending the Brunswick Phonograph demonstration at Heintzman Hall, Hunter street.

The Holy Name Society of the Immaculate Conception Church held a very successful At Home last evening in the parish hall in East City. Eucher was played at 36 tables. The prizes were as follows: A bon-bon dish donated by Mrs. Robt. Allen and won by Miss Eileen McCabe, and the gentleman's prize, a 5 lb. sirloin roast, donated by Mr. Castle, and won by Mr. D. G. Maloney.

Miss Florence Flemming, of Hastings, is visiting her aunt, Mrs. John Ormiston, 92 London Street.

Mr. Butler Hickey is in Toronto to-day on business.

Mrs. John O'Donoghue and children have returned to the city after spending Easter in Hastings at Fairview, the home of her parents, Mr. and Mrs. William Lynch.

Miss Kathleen Hickey went to Hamilton this morning to attend the convention of the Graduate Nurses of Ontario.

Oto Gliddon of the Toronto Conservatory of Music, spent Easter with his parents in the city.

Mr. Thomas Lane, Hunter street, has returned from Rochester after spending a few days with his daughter Helen, a nurse-in-training at St. Mary's hospital.

Messrs Lorne Soden and 'Mickey' Murray spent the last week in Toronto.

The dance at the Conservatory of Music Hall last night was well attended. Over two hundred people took advantage of the excellent floor and music provided for this, the first of a series of three dances to take place in the near future. The King's Daughters sold coffee and sandwiches from 10.30 to 11.30.

Mr. and Mrs. Howard Waram, with their little daughter Dorothy and baby Douglas, were Easter guests at the home of Mr. and Mrs. R. Waram, 589 Gilmour Street.

Miss Violet Sullivan and Miss Alice Maloney left this morning on the early morning train for Hamilton to attend the Ontario Nurses' Convention, which takes place there this week.

Mr. and Mrs. R. J. Devey were the guests of honour of former members of St. John's choir (now resident in Toronto) on Tuesday evening and Wednesday of this week. After dinner the party attended the Toronto Masonic chorus concert in Massey Hall, where Mr. Ganz, the em'nent pianist, was the assisting star artist. After the concert a happy time was spent at the home of Mrs. W. G. Common, who with Mr. Walter Hutchinson arranged the gathering.

WE HAVE WITH US TODAY

Guests registered at the Empress Hotel: Messrs. H. Erirn, L. L. Ryan, Bridgeport, Conn.; W. E. Rodford, J. M. Jeffery, B. Easson, E. W. Kent, J. Shortt, H. P. Smith, H. S. Hutchinson, Chas. H. Haystead, Toronto; Capt. McManus, Belleville, A Meyer, Dr. and Mrs. A. P. Rogers, Chicago, Ill.; W. H. Branscombe, Victoria; F. A. Brophy, Ottawa; C. A. Laberque, E. S. Stocker, W. D. Smith, W. A. Moore, A. Gorrie, Wm. O'Loghlin, Montreal; W. M. McIntyre, Utica, N.Y.; C. W. Schwartz, C. H. Reuman, Philadelphia, Geo. Chandler, Pittsburgh; Alfred Eckart, New York; R. W. Ireland, Wellington; Jno. Hunter, Grimsby; Geo. W. Yendall, London; S. Peacock, Oshawa; Geo. Clarke, Niagara Falls.

At the White House: Messrs. Stan. Shaw, R. D. Fagan, H. F. Shantz, J. A. Bartlette, Mr. and Mrs. Mott, K. Burns, D. H. Fleming, W. Jefferson, S. W. Kirkpatrick, F. Jones; C. H. Porter, Toronto; H. H. McQuade, Omemee; A. J. Chisholm, Alexandria; F. W Bowen, Newcastle; Geo. Greer, Cobourg; H. A. Middleton, Lindsay; W. S. Richardson, Cobourg; F. G. Mesley, Montreal; R. M Allan, Ottawa; W. J. Harrison, Kingston; A. A. Fisher, Barrie.

25 Bags ONIONS FOR SALE

PER BAG $1.25, PER PECK 25c

Potatoes, per bag	90c
Potatoes, per peck	20c
Carnation Milk, tin	15c
Sweet Wine, bottle	60c
Lipton's Cocoa, tin	20c
Lipton's Cocoa, small tin, 2 for	25c
Mixed Candy, lb.	25c
Maple Buds, lb.	40c
Chocolate Bars, 6 for	25c
Chewing Gum, 6 for	25c
& B. Tobacco, 2 pkgs.	25c
Chum, 2 pkgs.	25c
Philip Morris' Cigarettes	25c
donald's Tobacco, 2 pkgs.	25c
ll Cigarettes, 2 pkgs.	25c

Clearing Out My Whole Stock—

N. RONZETTI

Fruit Store — CHARLOTTE ST.

3d-78

Automobile and Truck Owners—I have great pleasure in ...cing my TIRE SHOP for Reliable Tire and Tube Repairs. ...se Mileage and to Prevent Blow-outs.

Reliable Tire Shop

W. JUNIPER, Prop.

229 CHARLOTTE STREET.

THOSE NASTY LITTLE PIMPLES

THAT COME ON THE FACE ARE CAUSED BY BAD BLOOD.

Many an otherwise beautiful and attractive face is sadly marred by the unsightly pimples and various other skin troubles, caused wholly by bad blood.

Many a cheek and brow cast in the mould of a beauty, have been sadly defaced, their attractiveness lost, and the possessor of the "pimply face" rendered unhappy for years.

Their presence is a source of embarrassment to those afflicted as well as pain and regret to their friends.

There is an effectual remedy for these facial defects and that is Burdock Bitters, the old reliable medicine that has been on the market for over 40 years.

It drives out all impurities from the blood and leaves the complexion clear and healthy.

Mrs. James Williams, Waterford, Ont., writes: "My face was covered with pimples for nearly a year. I used different kinds of remedies to get rid of them and finally thought there was no relief. A friend dropped in one day and told me I should try Burdock Blood Bitters. I did so and used three bottles and found the pimples were all disappearing from my face and now I have a clear complexion again."

B. B. B. is manuftctured only by the T. Milburn Co., Limited, Toronto.,Ont.

THE GROCETERIA

LIGHTEN THE WORK OF SPRNG CLEANING

Every woman takes a pride in giving the Home a Thorough Cleaning at this Season of the Year, and it is done with the Minimum Amount of Labour when they use the following articles at GROCETERIA PRICES—

Wyandotte — A small quantity in the water will produce wonders **13c**

Babbitt's Cleanser—A Scouring Powder. Nothing better **8c**

Old Dutch—As good as Babbitt's **10c**

Snap—Can be used for scouring work as well as hands **17c**

Gillett's Lye **13c**

Ammonia—Large 10c packet **8c**

Soap Flakes—Easy to dissolve, nice to use, per lb. **18c**

Steri-Foam and a 25c Brush ...... **30c** For Cleaning Toilet Bowls — keeps them spotless.

Bon-Ami—For Glass or Paint Work **13c**

Sapolio—A Scouring Soap **13c**

Sal-Soda, or Washing Soda—In 2½-lb. packages **9c**

Dustbane—Regular size tins **26c**

Dustbane—in bulk—5 lbs. for **25c**

White Knight Soap—The Best All-round Soap on the market—**5 bars** **30c**

Castile Soap—Long bars. Many Housekeepers use this Soap entirely for paint work **22c**

Novo Soap—The Great Antiseptic Soap for paint work. Makes paint like new ...... **7c and 13c**

Prices in GROCETERIA STORES are based on Actual Cost plus a small margin to hand the Goods out. No Telephones, no Accounts, no Delivery Costs are added to the Price of Goods. That is the reason for our LOW PRICES. If you want Deliveries it will cost you 10c extra.

3 STORES THE GROCETERIA 3 STORES

429 George St. ... ...ubidge. Old Market Arcade

SELL STATION, PRICE $1,200

GRAND CENTRAL TERMINAL IN NEW YORK BOUGHT BY RESTERATEUR, WHO LATER CALLED THE POLICE.

ARREST THE "AGENT"

NEW YORK, March 31.—Confidence men who used to sell Grant's Tomb, the Aquarium and Brooklyn Bridge have recently taken to trafficking in the Grand Central Terminal, according to a complaint to the police by Gregory Pantazi, a restaurant keeper in West Seventieth Street.

The possibilities of making large returns from an investment was first pointed out to him, he said, by a young man who introduced himself on the street. The restaurant keeper had only $2,000 to spare, but he confessed that he would like to multiply that several times in a year. The young man said that he could not buy the whole of the Grand Central Terminal for $2,000, but that that sum would buy a large section of it. He promised to introduce him to the owner.

The "owner," a large dark man, happened to be pacing the corridors of the Hotel Newton, at Broadway and Ninety-sixth Street, when Pantazi and his young business adviser, after discussing the scheme for several days, called at the hotel to complete it. The big man, who looked ever inch the owner of the Grand Central Terminal, drew out a gold case and offered cork-tipped cigarettes.

The Grand Central Terminal property, it seemed, would be invaluable for a bootblack stand, beauty shop, grocery, antique shop, museum of freaks, motion pictures, imported millinery, old iron or Shakesperiana. Pantazi did not have time to decide what lawful calling he would pursue at this desirable location before the documents had been put before him and signed.

Pantazi then handed over $1,200. The "owner" was angry that his time had been consumed by the kind of a man who brought only $1,200 for a $2,000 deal. He uttered some reproaches and was on the verge of cancelling the whole transaction, when the remaining $800 was promised. Pantazi hurried off to get it.

When he returned the pair were missing. Neither man was known there, according to the hotel employes. Pantazi went with his story to Detective Fitzpatrick and Love. They thought that the description of the fat man resembled that of the operator who used to rent the Judges' Chambers in the Criminal Court Building to strangers and collect in advance.

The detectives did not identify the young man from description, but last night Pantazi picked out a young man on the street and demanded his arrest as the consulting real estate expert. The prisoner, who was locked up in the West Forty-seventh Street Station, gave the name of Christopher Nicholas, 21 years old, a clerk.

This was the first sale of any part of the new Grand Central Terminal that has been reported to the police. The old structure used to be sold from time to time by "Grand Central Pete," who is credited by Bartlett's with the authorship of "There's a sucker born every minute."

"DANDERINE"

Girls! Save Your Hair! Make It Abundant!

Immediately after a "Danderine" massage, your hair takes on new life lustre and wondrous beauty, appearing twice as heavy and plentiful because each hair seems to fluff and thicken. Don't let your hair stay lifeless, colorless, plain or scraggly. You, too, want lots of long, strong beautiful hair.

A 35-cent bottle of delightful "Danderine" freshen your scalp, checks dandruff and falling hair. This stimulating "beauty-tonc" gives to thin, dull, fading hair that

The chief slogan of the American soldiers during the world war was, "Let's go!" The French cry was, "They shall not pass!" and the army of Great Britain used "Carry on!"

Car Knowledge

The automobile, in its way, is as responsive to treatment as the human body. If in trouble, call and see

The Zenith Carburetor

Recognized the World Over as the Climax of Carburetion, at

Moore's Garage

COR. HUNTER AND QUEEN STS. Phones—Day 12.. Night 1825J. REO CAR AND TRUCK AGENCY

6ms.-tts-54

Lowe Brothers

Clean-Up Paint-Up

Let your home show the pride that is within you. Plant flowers and grass seed. Trim up the shrubbery and vines. Paint your house with Lowe Brothers High Standard Liquid Paint.

You can always bank on the quality of the paint bearing the Little Blue Flag trademark on the label. It may cost a little more per gallon than other paints, but it spreads further and easier, so you'll save money at the start on both your material and labor bills.

This paint also holds its color and lasts longer than most other paints. That means you will not have to repaint as often as formerly.

We will be glad to show you that the difference between Lowe Brothers and other paints is more than a mere difference of opinion. Ask for color card and interesting literature.

The F. R. J. MacPHERSON CO. Limited

George Street

N3

Paints

WANT TO RAISE MICHIGAN-ONT. LEAGUE STATUS

PROSPECT OF MONTREAL AND OTTAWA OBTAINING FRANCHISES.

PORT HURON, Mich., March 31.— Several cities are inquiring about obtaining a berth in the Michigan-Ontario League since Port Huron took over the Battle Creek franchise, Montreal and Ottawa have long been interested in gaining admittance to the circuit, and the latest applicant is Akron, who recently lost their International League franchise to Newark.

President G. H. Maines of the leagues is making an investigation of the Akron offer, and it is rumored two cities now in the International circuit have signified their willingness to consider joining the new organization, provided Montreal, Ottawa, Akron, Hamilton, Flint and London make up the balance of the league.

This would insure Class A rating in the National Association with a combined population of more than two and a half millions in the eight cities. One of the best circuits in organized baseball would be possible.

DATE OF BOUT TO BE ANNOUNCED ON APRIL 9---RICKARD

PROMOTER SAYS EVERYTHING IS READY FOR DEMPSEY-CARPENTIER BATTLE.

NEW YORK, March 31. — The place, date and all details of the Dempsey-Carpentier heavyweight championship bout will be announced in this city on Saturday, April 9. This statement was officially made by Promoter Tex Rickard here to-day.

In making the announcement Rickard said that while he was not prepared to definitely designate the site of the contest at this time he had finally decided to hold the match in the United States, and that all offers from points outside of this country had been carefully considered and rejected.

While the date of the contest has been semi-officially fixed for some time as Saturday, July 2, the place and the general conditions to govern the bout have never been authoritatively stated.

Rickard said to-day that he had been in conference with Manager Kearns, representing Dempsey, and with the American representative of Carpentier, and that all parties to the contract had agreed upon April 9 as the date for the disclosing of the site of the contest.

IN TRAINING CAMP LEAFS SCORE WIN

AUBURN, Ala., March 31.—With "Larry" Doyle again out of commission the Leafs made it two straight over the Auburn Collegians, the score being 5 to 2. Fortune and Woodgate pitched fine ball. Between them they accounted for sixteen strike-outs, the former "fanning" two men in each of the five innings he worked, and until the fifth allowing no student to reach first. He passed the first man to face him in that session and an out and the only hit, a scratch, with Davis out of position, permitted a score. Fortune, who had tremendous speed and a fast breaking ball, then struck out the next pair.

Nyal CREOPHOS TONIC AND BUILDER RELIEVES BRONCHITIS

SOLD ONLY AT Nyal Drug Stores

ONCE A TRIAL—ALWAYS NYAL

For Sale by The Warne Drug Co., Peterboro

CHINA PAINTING

Mrs. Langley McCarthy

TEACHES BISCOFF'S NEW AND BEAUTIFUL WORK IN CHINA PAINTING.

ORIENTAL GARAGE

Auto repaired by experienced mechanics. Automibiles Accessories and Supplies, Tires, Tubes, Oils, Grease, Tube Vulcanizing and Oxygen Decarbonizing. Free Air

Service that's PROPER PROMPT and PRACTICAL

HANNAH & JONES

182 HUNTER STREET.

Phone 1185.

SPECIAL SNAPS

— ALL THIS WEEK —

Beehive Syrup, in bulk	12c
New Spring Table Syrup, qt.	60c
Gallon New Syrup	$2.00
Manvers Potatoes, 90lb. bag	99c
Choice Black Tea, 65c—for	45c
24lb. Pas. Flour, $1.39—7lb. for	44c
Quaker C. Flakes, 4 pkgs.	44c
Shortening, bulk, 5lb.	17c
20lb. pails R. B. Lard, per lb.	24c
6 pgs. Jell-O or Jellies 15c, at	12c
10lb. R. Oats, fresh	45c
Soap, all kinds—5 Bars	44c
5lb. Prunes, worth 85c. for	59c
10lb. Gran. Sugar for	$1.05

(with $2.00 order)

Mendell Braund

'Phones 348 and 890W.

COR. PARK AND ALBERT STS.

COAL AND WOOD

We have now on hand a supply of Coal in all sizes at Lowest Prices.

Hardwood, 4 feet $15.00

(Cutting and Splitting Extra)

—Also Mixed Wood—

PETERBOROUGH FUEL & TRANSFER CO.

134 Aylmer St. Phones 270- 362

TENDERS

Separate Tenders, endorsed on the envelope as to contents, and addressed to—

G. H. Thompson, Sec.-Tres.,
Board of Education,
Peterborough, Ont.

will be received up to 5 o'clock p.m., April 11th, 1921, for the following works:

1—Grading.
2—Concrete Walks.

In connection with the Prince of Wales School, Monaghan Road, Peterborough, Ont.

An accepted bank cheque for $250.00 must accompany tender for Grading Work, and an accepted bank cheque for $150.00 must accompany tender for concrete walks, which will be forfeited if the parties tendering decline to enter into a contract when called upon to do so. If the tender is not accepted the cheque will be returned.

Tenders must be submitted in the form prescribed. Lowest or any tender not necessarily accepted.

Plans, specifications and form of tender can be obtained at the office of:

W. and W. R. L. Blackwell, Architects, Peterborough, Ont.

6d 22 24 26 28 31 4

The Shop for Ladies Wear—Our Specialty Exclusiveness.

Capping the Climax of the Season's Dress Events with a Week-End Sale of Numberless New

DRESSES

For Spring

$19.50 $29.50 $39.50

Dresses for Women and Dresses for Misses-No two styles alike. A range of popular prices that takes thought for every purse and presenting values that take no thought of former selling prices.

The Newest, Smartest and most favoured Spring Dress Styles. Grouped in Three Special Lots for Fıiday and Saturday's Selling.

At $39.50

Never in the annals of fine dress-making has such exquisite styling and such superior quality Dresses been offered at such a ridiculously low price. Serge, Tricotine, Satin and Taffeta models.

At $29.50

The ultra smartness of these handsome Dresses will instantly appeal. Marvellous values. Serge, Tricotine, Taffeta Silk and Tricolette.

At $19.50

Smart serviceable frocks, in fine All-Wool English Botany Serge and Tricotine. Mostly in Navy Blue. Wonderful values.

For Best Choice We Advise Early Shopping

New Arrivals in Exclusive Tailored Suits
For Women and Misses

These smart plain tailored styles and youthful box-like Coat models, developed in Tricotine, Gabardine and Serge, accurately interpret the present mode.

Some have slim belts, others are beltless. All are faultlessly cut and tailored from excellent quality materials.

Noticeable among other characteristics are tuxedo and notched collars, fitted and flaring sleeves, rich embroideries and braid.

All are silk lined. Sizes 16 to 44.

Prices, $39.50 to $89.50

"La Mode" LIMITED

371 George Street - - - J. A. McNabb, Mgr.

CITY AND GENERAL

DR. T. P. McCULLOUGH.

Eye, Ear, Nose and Throat Specialist. 166 Brock Street. Phone 36w.

A. YOUNGS.

Painter, Decorator and Paper-hanger. 'Phone 419J. 479 Weller Street. 6d-81-506

A GOOD SONG.

We have hundreds of them, and the very latest are arriving daily at the Greene Music Store, Charlotte Street. 3d-78

GEORGE STREET METHODIST CHOIR.

Practice to-night at 8 o'clock sharp. Every member expected to be present.

Under the auspices of St. Andrew's Troop of Boy Scouts a paper collection will be held on April 2nd, starting at 8:30 a.m. We trust everybody will endeavour to help us out as much as possible. 2d28 31

OPTOMETRY.

Martin J. Roche, Consulting Optometrist and Manufacturing Optician, Graduate Canadian Ophthalmic College. Eyes Examined. Glasses Fitted. 188 Charlotte street. 'Phone 422; r 950. t-t-s

EX-EMPEROR CHARLES

Of Austria, forced to abdicate after the war, who has returned to Hungary, and is rallying the army about him in preparation for an attempt to regain the Throne by force.

ROOFING.

British Columbia Cedar Shingles, "Eastlake" Steel Shingles and Corrugated Iron. Asphalt Slate and Ready Roofings for sale by Fred. H. Rowan, 271 McGill Street. Phone 851. d-tf

NOTICE.

Returned Missionary from India will speak in the Free Methodist Church, Aylmer Street, on the evening of Friday, April 1st, at 7.45 p.m. A cardial invitation to all. 2d-77

CARD OF THANKS.

The Ladies' Auxiliary of the Y. M. C. A. wish to thank all those who contributed to the millow-case shower held on Wednesday, March 30th, which was a decided success.

LOOK WHO'S COMING

Punch and Judg (and the baby), and the Famous Family of Walking and Talking Dolls to be in Knox church Lecture Hall Friday evening, April 1st. Admission 25c. 2d-76.

PRINTERS MEET THE BARBERS FRIDAY NIGHT

On Friday night at the Water street alleys a game between the Printers and Barbers has been arranged.

DR. N. H. SUTTON.

Surgery—Room 113, Barrie Bldg., 312 George Street. Hours: 9-11 a.m., 2-4 p.m. Evenings and Sundays by appointment. Phone 131. Residence, 543 Park Street: Phone 1111j. d-tf

A PIANO BARGAIN.

See our special Saturday snap in a slightly used Upright Piano. Greene Music Store, Charlotte St. 3d-78

CARD OF THANKS.

Mr. Robinson and family wish to thank their many friends who so kindly assisted and extended their sympathy in the death of Mrs. Robinson, and friends from Toronto and Peterborough for floral tributes.

PETER ROBINSON CHAPTER, I. O. D. E.

The regular monthly meeting of the Peter Robinson Chapter, I. O. D. E., will be held in the Armouries (Murray Street entrance) on Friday, April 1st, at seven o'clock. It is important that all members be present. 2d-77

PUBLIC NOTICE.

Why not have your Painting, Papering, and Graining done by Experienced Men at Normal Prices? It costs no more to have the Right Man on the Right Job.—**Smith & McGann, 59 McDonnel Street.** Phone 1602W. 6dtts-84-435

INTERESTING LECTURE.

The Further Educational Club of the Sacred Heart Church will hold a meeting to-morrow (Friday) evening, when an excellent programme will be provided. Mr. Leo Young will give an address on "A Trip Through California."

NEILSON'S ICE CREAM AT GRADY'S.

We are now ready to supply our customers with Neilson's famous Ice Cream. When you want "Neilson's" at its best, get it at Grady's. W. J. Grady, Corner of Lock and Lansdowne Streets. 'Phone 537.

ANNUAL MEETING.

The annual meeting of the members of the Peterborough Golf and Country Club will be held in the Council Chamber on Friday, April 1st, at 8 p.m. A full attendance of playing members is requested, as plans for the coming season will be discussed. 2d-28-31

THE PETERBOROUGH MALE VOICE CHOIR.

Members of the Peterborough Male Voice Choir are reminded that practice will be held to-morrow (Friday) night in Greene's Music Hall at the usual hour—8 o'clock. It is also particularly requested that all exchange tickets, together with a report on the number sold, shall be returned.

SCOUT NOTICE.

All member of Ashburnham Boy Scouts are requested to meet to-morrow (Friday) night at 7.30 sharp in Mark Street Sunday School. A full attendancy is requested, as it is expected that one of the Provincial headquarters' officers, who is in town, will visit the troop. Every boy is asked to turn out. By Order, V. Sedgwick.

DIAMONDS
At their best

If you would like to see how beautiful the best of DIAMONDS really are, call and ask us to see our trays of gems.

Flawless DIAMONDS are selected only after microscopic examination.

Thats's why WARNE Diamonds are known for their high quality.

Warne's
"DIAMOND HALL"
349 George St.

ST. JOHN'S CHOIR PRACTICE

There will be no choir practice to-night for St. John's choirsters. Boys' practice on Saturday morning at 9 a.m prompt.

ALL SAINTS' CHOIR.

The choir of All Saints' church will practice to-night at 8 o'clock; boys meet at 7:30.

ST. PAUL'S CHOIR.

Rehearsal to-night at 8 o'clock sharp. Every member is requested to be on hand.

INECTO RAPID.

The world's greatest hair tint can be seen — also the finest stock of human hair goods and styles. With the W. T. Pember Exhibit at the Empress Hotel, Tuesday, April 5th. 2d-77

LOGS BROKE AWAY!

The boom of logs belonging to the McDonald Lumber Company broke away this morning and were swept down towards Rice Lake. Efforts are being made to retrieve the damage done.

HANCOCK'S AUCTION.

Friday, 1.30 p.m., Ladies' and Gents' Ready-to-Wear; 3 p.m., Sideboards, Beds, Chairs, Quartered Oak Hall Rack and Small Roll Top Desk, 4 Dressers, 4 Kitchen Tables, Couch Bed, Sewing Machines, Glass Cupboard, Extension Table, Ranges, Oil Heater, Linoleum, etc. Doors open at 1 p.m. 2d-76

DONT DELAY.

We can give you better attention now than when the season's rush begins. Have your Furniture Re-upholstered better than new, with Finest Selections of Tapestries at Reasonable Prices.—The American Upholstering Co., 221 Hunter Street—'Phone 697—Nights and Hol. 396. dtf

THE BRUNSWICK CONTROLLED RECENT PHONOGRAPH

Will be sold at COST this week at NELSON'S. $110.00 regular for $77.50. It has universal tone-arm, tone modifier, wooden throat and tone chamber—oak finish. Nelson's Record Exchange, 332½ George Street. 'Phone 229.

LATE WANT ADS.

WANTED — AN EXPERIENCED stenographer; new office in city; replies strictly confidential. Apply Box 9589 Examner. 2d78 9589

TO RENT — TWO FURNISHED rooms, suitable for light housekeeping, with use of phone. Apply 474 George street. 3d78 9588

IF YOU HAVE A DIAMOND YOU will sell send your address to Box 4009, Exminer Office. 3d78 529

Complimentary Evening Musical

Recital

- AT -

Heintzman Hall, Friday Evening April 1st

In conjunction with Brunswick Week at Heintzman Hall,

Ye Olde Firme Heintzman & Co., Ltd., beg respectfully to announce that they will hold an evening Music Recital in their warerooms on Friday, 1st April, beginning at 8 p.m.

Owing to the limited accommodation we regret that we can only admit 150 on that evening.

Admission FREE by ticket only, which may be had by applying to our office.

You are cordially invited to attend. An excellent programme has been arranged with well - known local talent.

W. LAWSON, Manager.

OBITUARY

WILLIAM A. GRAHAM.

The death occurred on Monday, March 21st, at his home, Con. 1, Lot 27, Otonabee, of William Alexander Graham, only son of Mr. and Mrs. Thos. Graham. The deceased, who had been ill for the past 3 months, was 19 years of age.

He leaves to mourn his loss, besides his parents, two sisters, Mrs. Jas. Barrens, of Otonabee, and Miss Jennie at home.

The funeral service, which was conducted by Rev. Mr. McEachern, of Keene, took place Wednesday afternoon to Westwood Cemetery.

AMOS GREEN.

The death occurred early this morning at Campbellford of Amos Green, in the 75th year of his age. The deceased had been in ailing health for some time and suffered a paralytic stroke at 2 a.m., dying about 6 o'clock this morning.

JOHN HEATH.

John Heath, an Englishman employed at the C.G.E., who has lived at the American hotel for some time, died in the Nicholls Hospital yesterday afternoon at 4:30 o'clock after a week's illness. Deceased was about 50 years of age and was of a retiring nature. No particulars are known of his family or previous residence. The funeral will takeplace on Saturday afternoon at 2:30 o'clock from Belleghem's undertaking parlours to the Little Lake Cemetery.

WILLIAM HUTCHISON.

The death occurred at two o'clock this afternoon, at the family residence, Otonabee, of William Hutchison, aged 62. Deceased had been in failing health for some months. He was born and raised in Cavan, but had lived in Otonabee 28 or 30 years. His wife, who survives, was Miss Wilson, of Cartwright Township.

He leaves three sons, all at home, Scott, William, and John, and five daughters, Mabel, Helen, Bessie, Pearl, and Margaret, living at home.

In religion he was a Presbyterian

The late Mr. Hutchison was [illegible] known in this district, and a w[illegible] circle of friends will regret to [illegible] of his death.

Funeral arrangements will [illegible] be announced.

Every Face Is Different

When you remember that no two faces are exactly alike, you realize the advantage of having the size and mounting of the Lenses of your Glasses determined by your individual requirements.

FOWLER'S special attention to these points is one of the many reasons why this establishment is so popular.

—Consultation Free—

FOWLERS'

Registered Optometrists, Eyesight Specialists

A. A. FOWLER, Phm.B. J. E. FOWLER

323 George Street

HEALTH

By Chiropractic Vertebral Adjustments. Eight Years Experience.

R. T. PETTERSONE

OFFICE: 435 GEORGE STREET Over Toronto Trust & Loan Co. Phone 87J

Hours 10.30 to 12. 2 to 4. 7 to 8.

FIGS 12½c

5 Boxes only, at this Very Low Price.

Cooking Dates, lb.	12½c
Sugar has Advanced—get our Price before you buy a cwt.	
Domestic Shortening, lb.	18c
3lb. pail	49c
Pure Lard, lb.	23c
3lb. pail	65c
24lb. Pastry Flour	$1.38
7lb. Pastry Flour	42c

CASH AND CARRY

SELF SERVE GROCERY

168 CHARLOTTE ST.

HOUSE WIRING

For a Competent Man to do House Wiring and Electrical Repairing at Reasonable Cost, call on

GEORGE GAGNON

711 HARVEY STREET, CITY

2d-31

Happy Childhood Days

The Kiddies are only Kiddies for a few short years. The sweetness and charm of childhood soon vanish. Preserve that charm while you can. We specialize in Children's Photographs.

The ROY Studio

140½ Hunter Street

The Photographer In Your Town.

"It's Confidence That Does It"

WEEK-END SPECIALS

Strictly Fresh Eggs 30c Dozen

ORANGES AS YOU LIKE THEM

More of those large Sweet Oranges (seedless), 55c dozen

FLORIDA GRAPE FRUIT

This brand is giving wonderful satisfaction. We have t[illegible]t 3 for 25c. 10c each, 2 for 25c, and that large delicio[illegible] fruit at 20c each.

LEMONS, 30c dozen

VERY SPECIAL

Lettuce, large bunches, 10c and	20c
Tomatoes, very choice, the pink variety, lb.	50c
Celery, crisp	15c and 20c
Cabbage, this year's, lb.	15c

BLACK TEA
A Splendid Blend 3 Lbs.
$1.00

LARD AND SHORTENING

Rose Brand Lard, lb.	27c
3 and 5-lb. pails, lb.	26c
Pure Lard, lb.	23c
3 and 5-lb. pails, lb.	22c
Shortening, lb.	20c
3 and 5-lb. pails, lb.	17c
H. O. Margarine, lb.	34c
Nut Variety, Margarine, lb.	30c

DAIRY BUTTER
Lb.
58c

SUNDRIES

Cocoa, bulk, lb.	15c
Apricots, choice, lb.	38c
Snider's Soup	2 tins 25c

Pure Gold Chocolate Pudding	2 pkgs. 25c

24 LBS. DELIGHT PASTRY FLOUR
$1.39

Standard Canned Peas, Tomatoes and Corn	4 tins 54c
Aluminum Quaker Oats, pkg.	39c
Assorted Laundry Soap, 10 bars	90c
White Knight Soap	10 bars 65c

PURE SUGAR
St. Lawrence Pure Cane 5 Lbs.
55c

Shredded Wheat, pkg.	15c
Rolled Oats	10 lbs. 45c
Wheatlets	3 lbs. 25c
Salmon, pink, 3 half-lb. tins	27c
Lanka Tea	2 lbs. $1.10

BROOMS
Good Quality Corn, Well Made, Each
50c

EARLY SHOPPING APPRECIATED

POR[illegible] WHITE & CO.

PHO[illegible] 34 GEORGE ST.

STONEY LAKE

LOTS FOR SALE BIG ISLAND. One of the best locations on the lakes. Also one lot at Kawartha Park. For particulars apply

H. L. BEAL, 317 Frederick Ave.

DENTISTRY.

Dr. R. A. Sheehy, 397½ George Street (corner George and Hunter Streets), over Bond's Drug Store. Phone 319J. 3mos-135

Easter
DISPLAY OF
Diamonds
A blending of exquisite beauty and permanence.

F. R. CLARKE
Goldsmith's Hall, 170 Charlotte

DR. W. A. SETTLE OSTEOPATH
124 Hunter St. Phone 649
Hours 9 a.m. to 9 p.m.

DR. M. C. GOODWIN
Chiropractor
PALMER SCHOOL GRADUATE
Suite 106-108, Barrie Building
Phone 431, Peterborough
LADY ATTENDANT
Office Hours 10 to 12 a.m. 2 to 4 7 to 8 p.m.

East City Confectionery

WE HAVE A LARGE RANGE OF GOODS FOR YOUR CONVENIENCE, INCLUDING STATIONERY, CHINA, ETC. ALSO NEILSON'S, WILLARD'S AND PATTERSON'S BON-BONS AND CHOCOLATES.

VICTOR BOORMAN

WEDDING BELLS

LANE--WEAVER.

On Monday afternoon at the George street parsonage, a quiet wedding was solemnized when Miss Ena Weaver became the bride of Mr. Daniel Lane. The bride was attended by her sister, and the groom by Mr. Oliver Taylor. Mr. and Mrs. Lane will reside in Peterboro.

Miss Annabel Carlow, aged 14, a daughter of Mr. and Mrs. Edward Carlow, who attends School No. 12 in the Township of Douro, has been awarded the Certificate of Honour from the Ontario Department of Agriculture, for the greatest number of points at the Rural School Fair held in Douro on the 17th of September last. Miss Carlow received the medal from Mr. Duffield of Norwood, last year for her proficiency in school exercises.

DEATH.

BIRCHARD.—On Wednesday morning, at his home, at 6 o'clock, T. C. Birchard, Principal of Cobocook School, and brother of A. E. Birchard, City.

IN MEMORIAM.

WARREN.—In loving memory of Doris Warren, beloved niece of Mr. and Mrs. Oliver White—sadly missed.

Coming Events

TO-NIGHT—WATER ST. BOWLing Alleys.

TO-NIGHT, MARCH 31ST. — Three act concert in Victoria Hall by the 9.2 Concert Party, at 8 p.m.

ST. ANDREWS TROOP OF BOY Scouts will hold a paper collection Saturday, April 2nd. 3d-76

TEA-DANCE AT THE G.W.V.A. Saturday at 4. 3d-77

Must Your Soul Be the Price of "The Devil's" Friendship?

Referendum--Important

Is YOUR Name on the Voters List?
Saturday is the Last Day to Put It On.

Complete VOTERS' LISTS of all Names now on, LIVING NORTH OF McDONNEL STREET, can be seen at Kernighan's Grocery, Antrim and George Streets, or at the Y.M.C.A. Building.

If you live North of McDonnel Street, see if your Name is on these Lists—if not, you need to go personally to Mr. Strickland's Office in Crown Building, Hunter Street, provided your Name starts with Letter A to M—and to Mr. Widdifield's Office in Bank of Commerce Building if your Name starts with N to Z and have them put on.

Office Hours from 10 to 12 a.m. and 2 to 5 p.m. Any Day—This Week Only

Every Man or Woman of 21 years or over is entitled to Vote.

NORTH WARDERS! See that you get your Names on the Lists. It's up to YOU, as no one else can put your Name there.

NORTH WARD REFERENDUM COMMITTEE.

APRIL

1921

MICROFILMED BY

MICROFILMING SERVICES

2215 QUEEN ST. EAST
TORONTO, CANADA

START OF REEL

NEWSPAPER ADVERTISING
the only kind of Advertising which can be used with anywhere near 100 per cent. efficiency.

The Evening Examiner

PROBABILITIES.
Light winds and fine. Saturday, southwest winds, fine and somewhat warmer.

VOL. XLIX. NO 76 — PETERBOROUGH, FRIDAY, APRIL 1, 1921 — PRICE THREE CENTS

At Cressman's To-morrow - Griffin's $2.25 Chamois Suede Gauntlet Gloves for Women, $1. 69 Pair - Saturday Only

CUTE CRISIS RESULTS FROM KARL'S ACTION

COUNCIL OF AMBASSADORS PROTESTS WHILE "LITTLE ENTENTE" MOBILIZES TROOPS ON BORDER.

HUNGARY ITSELF QUIET

STEINAMANGER April 1. —Former Emperor Charles declared here this morning that his departure from Hungary would be conditioned upon permission to issue a proclamation to the Magyars explaining the unfavorable circumstances compelling his withdrawal and saying that he, as king, temporarily transferred the Regency of Admiral Horthy. The former ruler made this declaration upon receiving a refusal from Admiral Horthy, Regent, that he be allowed to return to Budapest, coupled with a threat of military measures against him.

PARIS, April 1. — (Canadian Press). — Resolutions protesting against the restoration of former Emperor Charles in Hungary, and warning the Hungarian Government of the consequences of such an act, would be disastrous, were adopted by the Council of Ambassadors here to-day. The resolutions were presented by Jules Cambon, acting in the name of the French government.

ALL IS QUIET.

PARIS, April 1. — (Canadian Press). —The French Charge D'Affaires in Budapest telegraphed to the Foreign Office here to-day that he was unable to confirm various press reports of Hungarian troop movements, adding that absolute calm prevailed in the Hungarian capital. Count Telsky, said the message was at present in conference with Charles, for whom a safe conduct had been demanded of the Austrian Government.

The Foreign Office has failed to receive any confirmation of the reports that Charles was heading an army marching on Budapest. Its latest despatches declared that all is quiet at Steinamanger, where the ex-Emperor now is, except among a certain portion of the troops. Charles, advices state, is to be taken some distance from the camp to the castle of Prince Batthyani, at Kormend, south of Steinamanger, with Count Telsky accompanying him.

Roumania, Jugo - Slavia and Tscho-Slovakia have notified the Hungarian Government that the return of Charles to the Throne will be considered a casus belli. Roumania is concentrating troops on the Hungarian border, and the Jugo-Slavs, who have mobilized five divisions, crossed the border yesterday, later withdrew. Central Europe, despatches say, is like a volcano, which may burst into eruption at any time.

AT THE THEATRES

GRAND—John E. Kellerd in the play of Shakespeare, supported by a powerful company of English players.

ALLEN—Jack Pickford in "Just Out of College," also a mermaid comedy "Dynamite."

PRINCESS—"The Law of the Yukon" from the poem by Robert W. Service; also Ford Sterling in "A Ballroom Dance."

DISCOUNT ON CANADIAN DOLLAR ... 11 1-4 CENTS

12 DAYS TO PETERBOROUGH MOTOR SHOW

He Gets Behind You "The Devil!"

JUDGE LINDSAY FACES JAIL RATHER THAN REVEAL SMALL BOY'S CONFIDENCE AT TRIAL

DENVER, COLORADO, April 1. (Canadian Press.) — Judge Ben B. Lindsay, of the juvenile court, must appear in criminal court here on Saturday to hear the order for execution of sentence as the result of his conviction of contempt of court. A fine of $500 and costs with a year in jail, as an alternative, faces the judge, since the Supreme Court refused to review his case.

Judge Lindsay was found guilty of contempt for refusal to reveal the confidence of a small boy in the custody of his court during a murder trial. In a signed public statement some time ago, the judge said he would go to jail rather than pay the fine, and he has refused offers of friends to pay it for him.

Like a Page Out of History Reads Coup of Exiled Emperor

SMUGGLED ACROSS BORDER IN DISGUISE, CHARLES MADE A DRAMATIC ATTEMPT TO REGAIN HIS FORMER THRONE.

SICK OF DEPRIVATION

BUDAPEST, April 1.—(Canadian Associated Press.)—After an agitated conference with friends and friendly opponents at the home of Bishop Count Mikes in Steinamanger, former Emperor Charles has the authentic account of his trip from Switzerland and unexpected appearance in Hungary.

Charles, who had been advised by his followers that the Hungarian people were eagerly awaiting him, left Prangins, Switzerland, Friday afternoon accompanied by Counts Erdody, Hunyady and Almassy. With an officer as his chauffeur, the former Emperor sped unnoticed acros sthe border in an automobile near the Austrian frontier. Charles was diguised as a Tolean tourist.

When the automobile with the former monarch and his four companions left Swiss territory, a military car was waiting to take them to Count Erdody's estate in Austria, near Steinamanger. Charles passed the Hungarian border Saturday night in a simple village's car and arrived at Steinamanger where Bishop Mikes concealed him in his castle.

Premier Teleky was hunting in West Hungary with Count Sigray. Bishop Mikes reached Teleky late at night and said to him: "Come at once to Steinamanger. A great misfortune has occurred."

Charles Sick of Deprivation.

Teleky and Sigray arrived at the castle early in the morning and found Charles, highly agitated, walking to and fro. To Bishop Mikes Charles had exclaimed:

"I have had enough of exile and deprivation and now am coming back as your Liege Lord. I am convinced the population will receive me enthusiastically and rally round my banner."

Premier Teleky tried to dissuade Charles from his viewpoint by pointing out the resentment of the Allies toward the Hapsburgs. But Charles insisted that he was going to Budapest in order to see who was courageous enough to touch the King's annointed person. He said he had received word from M. Briand, the French Premier, that the Allies henceforth would consider the question of the throne an internal one to Hungary.

Arguments were useless, and Charles, accompanied by Premier Teleky started Sunday morning for Budapest. The three cars of the entourage stopped early in the afternoon before the Premier's palace. The porter recognized the former sovereign and saluted him reverently.

Charles went to the Premier's apartment and washed and changed his civilian dress to a General's uniform and attached the Hungarian colors to his sword.

Then he proceeded on foot to the neighboring royal palace, demanded the key to the king's private rooms, which had been closed since Charles left Hungary.

The appearance of Charles created consternation when he was shown into the guests' waiting room.

"I want to see Admiral Horthy" (the regent) said Charles. "Call him to me."

To this demand Horthy sent back the word:

"At present I am head of the Hungarian State. Nobody has a right to speak for me."

Pin Cuts on Horthy's Breast.

Later a meeting between Charles

(Continued on Page 2.)

DIRECTING THE COUP

Count Julius Andrassy, leader of the Hungarian Monarchist party, who is acting as chief adviser to ex-Emperor Charles, of Austria-Hungary, in his attempt to return to the Hungarian throne.

UNEMPLOYMENT SITUATION IS IMPROVED NOW

MANAGER OF GOVERNMENT EMPLOYMENT BUREAU HERE OPTIMISTIC AS TO OUTLOOK

TEXTILE MILL RESUMES

The unemployment situation is easing slightly, according to Hugh Robertson, who is in charge of the Ontario Government Employment Bureau here.

Several of the factories have taken on more men, and quite a few workers have been sent to other centres where unemployment is less general.

Is Optimistic.

Mr. Robertson is quite optimistic as to the next few months. One or two communications received already predict that a large number of river drivers will be wanted by the lumber companies. Then, too, the work on the roads throughout Ontario will call for large gangs of men. The factories are anticipating steady business, once prices of raw material reach a firm level, and on all these apparently reliable signs he bases his optimism.

Female Help in Demand.

One of the local textile mills has taken on many of its female workers who were laid off during the winter, and Mr. Robertson said there were not so many factory girls out of work as formerly. Capable domestics are still a rarity, and little difficulty is encountered in finding positions for dependable cooks and maids.

MORRISON TO SPEAK.

CAMBRAY, April 1.—Secretary J. J. Morrison, of the U. F. O., will give an address in the Cambray Public Hall on Monday, April 4th.

ADMITS HE MADE OFFER OF $3,000 TO CABINET MINISTER FOR CONTRACT

ROY A. REYNOLDS, BEFORE PUBLIC ACCOUNTS COMMITTEE OF LEGISLATURE, TELLS OF ALLEGED DEAL BY WHICH HE AND L. C. PARKIN WERE GIVEN $117,899 CONTRACT.

SAYS "WHOLE THING WAS CROOKED"

TORONTO, April 1.— (Canadian Press.)—Before a fully attended session of the Ontario Legislature committee on Public Accounts to-day, Roy A. Reynolds gave his evidence on the story of the sale of motor trucks to the value of $117,899 to the Ontario Department of Works by L. C. Parkin, of Dundas, Ont.

Seven members of the Ontario Cabinet were present at the session this morning, either as members of the committee or as auditors.

Mr. Reynolds said that Parkin and himself had been in conference with the Minister, Hon. F. C. Biggs, about the deal. They had agreed, he said, that something was coming to Biggs for putting the deal through. Parkin had asked him, "What do you figure we should give Biggs?" He had replied that he thought three thousand dollars would be right."

"The three of us," said the witness, "were to keep our mouths shut. I did and Parkin did not."

On being reminded by R. L. Brackin of Chatham, who was cross-examining the witness, that Parkin had testified that when he drove Biggs from Hamilton to Dundas on December 29 the deal was not discussed, Reynolds denied saying that they were so full of the idea of the contract that they could not go to sleep for thinking of it..

Mr. Brackin said "Was this to be a bribe to the Minister of Public Works for giving you this contract?"

"We both figured he had something coming to him," said Reynolds. He further said that before the $3,000 was mentioned Parkin had suggested giving Biggs a car but Reynolds said:

"If we give him a car we will be in bad. We must be careful."

"Why did you say it would look bad?" asked Brackin.

"I thought there would be trouble," replied Reynolds. "I knew the whole thing was crooked."

EARLY RUSH FOR CONCERT TICKETS

THIS MORNING'S CROWD AT THE GRAND "AUGURS" WELL FOR MALE VOICE CHORUS.

The public's interest in the Peterborough Male Voice Chorus, and their concert next Tuesday, was demonstrated by the rush for tickets at the Grand Opera House this morning. Long before nine o'clock the lobby was filled, and so large a crowd had gathered that the wicket was opened at ten minutes to nine. The first applicant arrived at twenty minutes to eight o'clock, shortly followed by others, who soon stretched out into a line that was reminiscent of the demand for some of the biggest attractions that have come to the Grand. Some of the Executive of the Chorus have stated that there are a few good seats left, but that they should be taken at once. Tuesday night's concert promises to be an outstanding event in choral work in Peterborough. The members have been practicing faithfully all winter, and have prepared a programme which, it is believed, will make a deep impression upon the music lovers of the city. In order to avoid disappointments, tickets should be procured to-morrow.

NEW MARCH RECORD FOR THE STUDEBAKER

Messrs. Eastwood & Stock, local distributors for Studebaker cars, report phenomenal sales for the month of March. Their order book shows entries for the sale of ten Studebaker cars and one Reo waggon. In addition eight used cars were taken in on trade. This is said to be, so far as is known, the sales record in Peterborough for any car in this price class.

From a reliable American source it is learned that "after swinging around the show circuit and witnessing the enthusiasm at the Boston Show, Harry Biggs, vice-president and general manager of the Studebaker Corporation, expressed the belief that 1921 is going to be some year in the motor business. He stated that the fatcory would this year produce over 150,000 Studebaker cars. He said when he left South Bend the factory was producing 50 per cent. of its normal, but since this had increased to 75 per cent., with the plant running on full time."

SACCO IS GUILTY OF MANSLAUGHTER

FINDS JURY AT WELLAND—SENTENCE LATER TO-DAY.

ST. CATHARINES, April 1. — (Canadian Press).—A jury at Welland returned a verdict of manslaughter against Rosario Sacco, charged with murdering Dominic Sarafino at Thorold November 26, 1917.

Sacco was arrested at Bowmanville three months ago. Sacco, on the witness stand, declared that Sarafino was killed in a scuffle that ensued after he had found Sarafino threatening his wife with a stilletto at her throat to force her into agreeing to an improper proposal. Sacco's wife corroborated his testimony. Justice Masten will sentence Sacco this afternoon.

SPRING'S PRETTIEST STYLES AT SUKLOFF'S

Saturday shoppers are invited to call in during the day or evening and see the special spring displays of ladies' and gentlemen's apparel, now on view at N. Sukloff's Store, 293 George Street.

For ladies, the new spring outfits are shown in Smart Suits, Coats, Skirts, Dresses, Waists, Corsets, Hosiery and staple goods. Charming Millinery, particularly worthy of inspection. Our own clever milliners have developed many lovely hats, adapting some of the extreme style tendencies in a delightful manner. Even the straws take on an unusual beauty this season, chief of which are Lisere, Tagel and finest of Milan Chic. Shapes are of all kinds — pokes, small and medium; close-fitting turbans, turned off the face models; roll brims, narrow brims, and large hats.

For the men, we are proud of our line of Spring Suits, which are shown in various good, up-to-date styles, all marked to sell below the regular clothing stores. Several new lines of men's Trousers, Overalls, Hats, Caps, Underwear, Shirts, Hosiery and Ties, lowly priced.

For youths and boys, we invite parents to see the best lines of juvenile clothing we ever had, surprisingly low in price.

One Million Miners Are Idle in Britain and Mines in Danger

NEWSPAPER THE BEST ADVERTISING MEDIUM

"It may seem strange, but the people believe what they see in the newspapers. That's what makes advertising in the newspapers so valuable," said Mr. H. C. Lytton, president of The Hub, one of Chicago's largest and most successful stores for men, in an interview given out on the 32nd anniversary of the store's beginning. "I have tried advertising on bill boards, in street cars, in the magazines, but the newspapers proved by all means the best, and I kept everlastingly at it." In his thirty-two years of business, Mr. Lytton has spent over 5 million dollars in newspaper advertising, and he is still going strong.

CITY'S NEW MOTOR TRUCK HERE SOON

CITY ENGINEER PARSONS EXPECTED IT TO BE SHIPPED FROM HAMILTON TO-DAY.

The motor truck which the city ordered from the Beaver Motor Company of Hamilton, will be delivered some time next week, City Engineer Parsons told the Examiner this morning. He expected that it would be shipped today. Mr. Parsons recently examined the truck at the factory and was thoroughly satisfied with its appearance and equipment. It will be used for flushing and oiling the streets and also for carrying materials required by the Board of Works department in the construction of sewers and other street operations. There is no pressing need for the truck until the season is further advanced, although it may be called upon to show its wares as a flusher at once before the "Anti-Dust" and other such contributors to the "Voice of the People" are heard from in their annual spring blurbs.

The order for this truck was the subject of a short and sharp controversy in the council and also in the columns of the Examiner about a month ago. Mr. C. R. Banks objected that tenders should have been called for by advertisement The order was placed with the Hamilton company on the recommendation of the Board of Works, but before it had been formally approved by the council.

BELGIANS ARREST HUN COMMUNIST

FOR INCITING STRIKE OF 30,000 WORKMEN.

CREFELD, Germany, April 1.—(Canadian Press).—Leading Communists in the Crefeld district, to the number of 281, were arrested last night and early to-day by the Belgian military authorities. The latter hold the Communists responsible for ordering the strike of thirty thousand workmen and inciting rioting.

HARDWOOD FLOORING.
NOW IS THE TIME TO BUY HARDWOOD FLOORING AT REASONABLE PRICES. STOCKS NOW ON HAND. THE PETERBOROUGH LUMBER CO., LTD., 163 HUNTER STREET WEST. 'PHONE 545. 37-79

ONLY AT FIVE COLLIERIES HAVE WORKERS CONSENTED TO REMAIN AT POSTS AND OTHERS ARE FLOODED.

ORDERS GO TO U.S.

LONDON, April 1. — (Canadian Press).—Approximately one million two hundred thousand coal miners were idle to-day when work ceased in the coal mines of the United Kingdom at midnight, with the exception of a very few districts, as a result of a controversy over the wage issue.

In only two colleries in Yorkshire, one in Northumberland, one in Scotland and one in North Wales, the men have promised to continue at their posts without prejudice to any terms that may be agreed upon, but all other pit workers, including mechanics, pump men, ventilating men and pony men came out with the miners.

The danger that the mines may be flooded threatens, and many may be ruined. Strenuous efforts are being made to enroll volunteers. Yorkshire pump men have decided to remain at work, and the hope was expressed to-day that others would follow their example.

The first effect of the strike has been the placing of orders with United States coal merchants. Advices from New York state that a flood of orders from European countries, which normally have formed the British market, have been received there.

REFERENDUM MEETINGS

For this week—
Friday evening at 8 o'clock in the Y.M.C.A. meeting of Referendum Executive

USE CARE

In what you put into your eyes or what you wear. Do not wear glasses unless they are made for you by some competent person. We can duplicate your broken lenses without prescription. Consult W. H. Lacey, Optometrist, 410 George Street.

GREAT PIANO SNAP. NEW NEWCOMBE UPRIGHT PIANO, USED SHORT TIME, IN GOOD CONDITION, SPLENDID VOICE OF TONE, BEST BARGAIN WE HAVE HAD IN YEARS. JUST $185.00. AT PETERBORO MUSIC., J. P. CUNNINGHAM, 404 GEORGE SREET.

PETERBORO FOOTBALL ASSOCIATION DANCE.

THE ABOVE ASSOCIATION WILL HOLD A DANCEE IN THE G.W.V.A. HALL TO-NIGHT, FRIDAY, APRIL 1ST, FOLLIS' ORCHESTRA. REFRESHMENTS. EVERYBODY WELCOME. COME AND HAVE A GOOD TIME. 1d77

— USED CARS FOR SALE —
1 NEW STUDEBAKER, ONLY RUN 1,200 MILES.
1 LIGHT McLAUGHLIN, 6-CYLINDER.
1 4-CYLINDER McLAUGHLIN, 1918.
1 D45 McLAUGHLIN 6-CYLINDER.
1920 McLAUGHLIN ROADSTER, VERY SPECIAL, EQUIPPED.
1 McLAUGHLIN LIGHT TRUCK.
A. BROWN & CO., 383 WATER STREET, OR 'PHONE 126.
OPEN EVENINGS. 3d-78

The Motor Show Microbe

Volume 2. No. 6 — Daily Motto "Let's Go." — EXTRA

ON THE 14TH, 15TH AND 16TH OF THIS MONTH THE PETERBORO MOTOR SHOW IS TO BE HELD IN THE ARMOURIES.
KEEP THESE DATES OPEN AND LET'S GO!

THURSDAY, 14TH — FRIDAY, 15TH — AND — SATURDAY, 16TH

Remember the Complimentary Musical Recital in Heintzman Hall - TO-NIGHT - TICKETS MAY BE HAD AT OFFICE

90 PAIRS OF LADIES' BLACK AND BROWN OXFORDS, REGULAR $5.50, FOR - - - $3.50

30 PAIRS LADIES' BLACK STRAP PUMPS, REGULAR $6.50, FOR - - - - - $3.50

On Sale Saturday at THE LEADER SHOE STORE, 291 George Street

...TO LOAN.

W... funds to loan on Real Estate Security at the lowest rates. GORDON & O'BRIEN. Phone 219.

DENTISTRY.

DR. J. F. O'BRIEN, Dentist. Office formerly occupied by Dr. McKenty, No. 370 George street. Open evenings by appointment.

OSTEOPATHY.

DR. BRUCE E. MARSHALL—Osteopathic Physician. Office 242 Hunter Street. Hours, 9 to 11, 2 to 4 p.m., 7 to 8 p.m. Telephone 116W.

DRS. WALMSLEY & SETTLE — Osteopathic Physicians. Office in Sun Life Building, corner of Hunter and Water streets. Entrance 124 Hunter St. Phone 649. Office hours, 9 a.m., to 6 p.m.

MEDICAL.

DR. BUCHANAN, F.R.C.S., Edinburgh, M.R.C., Eng., L.R.C.P., London. Eye, Ear, Nose and Throat Specialist. Hours: 9-11, 2-4 p.m., and 7-8 p.m. Phone 519. Office: corner of Water and Murray Streets.

DR. E. E. HARVEY, silver Medalist, University of Toronto. Special attention to Diseases of Women and Children. Office hours, 1:30 to 6 p.m., 7 to 8 p. m. Phone 222. Office, 212 Brock street.

BARRISTERS AND SOLICITORS

GORDON & O'BRIEN—Barristers, Solicitors, Notaries. Money to loan on easy terms. Special attention to Patents and Trade Marks. Phone 219. G. M. Gordon, J. A. O'Brien.
Mr. G. M. Gordon will be in his office every Saturday to meets clients from nine till five and occasionally Monday mornings.

S. T. MEDD, Barrister, Solicitor, Notary. Office over the Dominion Bank, corner of George and Simcoe Streets. Telephone No. 22. Private funds to loan at current rates upon easy terms.

C. R. WIDDIFIELD, B. A., Barrister, etc., and Solicitor for the City of Peterboro. Money to loan. Office over the Bank of Commerce. Phone 586.

PECK, KERR & McELDERRY—Barristers, Solicitors and Notaries. Office, Water street, Peterboro. Money to loan at the lowest current rates of interest on easy terms of payment.
E. A. Peck, F. D. Kerr, V. J. McElderry.

O'CONNEL & CORKERY—Barristers, Solicitors and Notaries. Money to loan at the lowest current rates of interest. Daniel O'Connell. John R. Corkery, Hunter street, two doors west of the Post Office.

DUMBLE & JOHNSTON—Barristers, Solicitors, etc., Office over the Toronto Savings and Loan Company, George street. D. W. Dumble, K. C., W. Johnston.

A. E. DIXON, Barrister, Solicitor, etc. Office corner Hunter and George Sts. Entrance next to Madill's drug store.

HALL & HALL—Barristers, Solicitors and Notaries Public, Hunter street, Peterborough, next to St. John's Church. Money to loan at the lowest rates of interest. E. H. D. Hall, Basil D. Hall

MOORE & WEARING—Baristers and Solicitors, 408 Water street, opposite the Post Office. Money to loan at the lowest current rates of interest. W. H. Moore, K. C., Jos. Wearing, M. A.

R. R. HALL—Barrister, Solicitor, etc., Peterborough, Ont. Office, corner of Hunter and Water streets, over the Canadian Bank of Commerce. Trust funds to loan on easy terms of payment.

JAMES FORDYCE STRICKLAND—Barrister, Solicitor, Notary Public. Money to loan 124 Hunter Street, Peterboro, Phone 18...

ARCHITECTS.

W. & WALTER R. L. BLACKWELL—Architects. Office, Bank of Commerce Building, corner of Hunter and Water streets. Telephones: Office 13003; residence 1272.

W. H. BARRY—Architect. Plans prepared for Monumental, Commercial and Domestic Buildings. Office, 539 Gilmour street. Phone 557W.

Railway Time Tables

GRAND TRUNK RAILWAY.
(Corrected to Date.)

No. 96—8.10 a.m., for Port Hope and Toronto.
No. 95—8.20 a.m., for Lindsay, Blackwater Junction, Orillia, Midland, North Bay and Toronto.
No. 98—2.20 p.m., for Hastings, Campbellford, Belleville, and points on the Main Line east.
No. 97—12.15 p.m., for Lakefield
No. 93—12.04 p.m., for Lindsay, Port Hope, Toronto, Buffalo, making connection with International Limited, for London, Detroit and Chicago.
No. 271—8.30 a.m., for Lakefield.
No. 100—2.00 p.m., for Hastings, Campford and Belleville.
No. 95—5.40 p.m., for Lindsay, Orillia, Midland, North Bay and Toronto.
No. 94—9.10 p.m., for Port Hope, Montreal and Boston.
No. 99—5.19 p.m., for Lindsay.

CANADIAN PACIFIC RAILWAY.
(Corrected to Date.)

GOING EAST—
†11.59 a.m.—Norwood, Havelock, Bonarlaw, Tweed, Perth, Smith's Falls, Kingston, Ottawa, Montreal and intermediate points.
†8.20 p.m.—Indian River, Norwood, Havelock.
†12.15 a.m.—Havelock, Tweed, Kingston, Perth, Smith's Falls, Montreal, St. John, Boston and New York.
*1.30 a.m.—Havelock, Tweed, Kingston, Perth, Smith's Falls and Ottawa.
‡2.19 a.m.—Havelock, Smith's Falls and Montreal.

GOING WEST—
*5.16 a.m.—Myrtle, Toronto, Guelph, Goderich, Hamilton, Galt, Woodstock, St. Thomas, London, Chatham, Detroit, Chicago and New York.
†6.06 a.m.—Toronto, (Yonge street) Owen Sound, Teeswater and Intermediate points.
‡7.20 a.m.—Toronto (Yonge Street.)
*7.55 a.m.—Toronto, Hamilton, Brantford, Buffalo, Rochester, Boston, New York, Galt, Woodstock, London, Chatham, Detroit and intermediate points between Peterboro and Toronto.
†9.35 a.m.—Bethany, Lindsay, Orillia, Port McNicoll and intermediate points.
*3.20 p.m.—Toronto, Hamilton, Brantford, Buffalo, New York, Guelph, Galt, Woodstock, London, Windsor, Detroit, Chicago and intermediate points between Peterboro and Toronto.
6.50 p.m.—Lindsay, Toronto (Yonge St.) and intermediate points.
*Daily. ‡Sunday only. †Daily except Sunday. ‡Daily except Saturday.

NOTICE OF APPLICATION FOR DIVORCE.

NOTICE is hereby given that OLIVER KELLY, of the City of Peterborough, in the County of Peterborough, Farmer, will apply to the Parliament of Canada at the next session thereof for a bill of divorce from his wife ETHEL GERTRUDE KELLY, of the City of Peterborough, in the County of Peterborough, on the grounds of adultery and desertion.
DATED at Toronto, Province of Ontario, this 8th day of February, A. D., 1921.
HUGHES & AGAR.
72 Queen Street West, Toronto, Ont.
Solicitor for the Applicant, Oliver Kelly.
14 Fri (3 mos)-5575

...the Examiner

BUSINESS CHANCES

WANTED—FIVE TO ONE THOUsand dollars with steady employment, either mechanic or laborer, in a new industry starting in Peterboro, with plenty of work. Good security; good interest. Payable monthly. Apply Box 547 Examiner. 2d78 547

AUTOS FOR SALE

FOR SALE—1916 MODEL FORD car. Apply 75 Park street South. 3d77 9543

FOR SALE—CHEVROLET CAR—good mechanical condition; new tires; snap for quick sale. Apply 268 1-2 Charlotte street. 3d77 9557

FORD OWNERS AND GARAGE Proprietors—Repair parts for your Ford cars, as good as new and at exactly half list prices; carefully overhauled by experts, repainted and ready to put on car. Large stock, prompt service. Write for list. Morley and Sons, 62 Richmond East, Toronto. 12d86 2w 15 480

WORK WANTED

WANTED — SEWING BY THE day; would go to the country. Phone 561F. 3d78 9564

WELL DIGGING — SPRINGS found. Water guaranteed. Elliott and Knapp. 'Phone 1188W. or call 496 Cambridge street. 12d 81 341

TWO GIRLS (SISTERS) WANT work in store, grocery or confectionery preferred. Steady, willing to learn. Address at Examiner office. 3d77 477

IF YOU WANT YOUR CELLAR dug and put cement floor, sewer connection dug from the street line to your house. If your sewer is plugged or any kind of work around the house. 'Phone 337J. o. 543 Elm street. 3d77 9540

POULTRY AND EGGS

FOR SALE—WHITE LEGHORN roosters thoroughbred. Apply 8 Benson avenue. 3d78 9587

FOR SALE — HATCHING EGGS Barred Plymouth Rocks, Guild's Bred-to-lay strain. 348 Charlotte street. 26d 94 317

FOR SALE — 18 BRED TO LAY White Leghorn Hens and 5 Road Island Red pullets. Apply 192 Dublin street. 3d77 483

LIVE POULTRY WANTED high price paid. Call 771 and we will call for it. Atkins, 510 Elm street. 26d 81 0134

FOR SALE BRED TO LAY BARred Rock settings of 13 $1.00, Apply Wm. G. Henderson, R. R. No. 7, Peterboro, or 'Phone 18 R 1-3 Otonabee. m w f 93 9378

FOR SALE — HATCHING EGGS from Blue Andalusains, Black Leghorns, Barred Rocks and White Wyandottes. Apply S. E. Moncrief. Phone 607J. 26d98 434

FOR SALE — 30 ANCONA HENS and two male birds; Shepherd and Guy's strain exhibition fowl; also a few settings of Ancona eggs. Apply 199 Simcoe Street. 6d79 459

FOR SALE, BABY CHICKS FROM Ferris 265-300 Egg Strain, 30c each. hatching eggs, same strain, $2 and $2.50 per 15; also pullets for sale. F. Holmes, 116 Hiliard Street. Phone 1494W 6d79 470

FOR SALE — HATCHING EGGS from bred to lay White Wyandottes and S.C. W. Leghorns. $2.50 per setting of 15. G. A. Wood, Monaghan Road. Phone 1W. 6d79 468

WANTED

WANTED — JUNIOR CASHIER with knowledge of bookkeeping. Apply Box 511 Examiner. 3d78 511

WANTED BY FIRST OR TENTH of May, large house. Phone 62J. 3d79 9605

IF YOU HAVE A DIAMOND YOU will sell send your address to Box 4009, Exminer Office. 3d78 529

WANTED TO BUY — A BRICK house in East City, with conveniences. Write 535 Armour Road. 3d77 9552

WANTED TO BUY—A SMALL brick house with conveniences — South end preferred. Phone 819M. 3d78 514

WANTED — WELL FURNISHED light housekeeping rooms; state location and price. Apply Box 9593, Examiner. 3d79 9513

WANTED TO PURCHASE — 5 OR 6 roomed brick house, modern; central. Particulars and terms, Box 9539 Examiner. 3d77 9538

WANTED TO RENT — A SMALL house or apartment by young couple; Immediate possession. Apply at Examiner for address. 3d78 509

WANTED — ABOUT 5 ROOMED house or apartment; must be modern. Adults. Possession about May 1st. Apply by letter giving full particulars, to Box 9573, Examiner. 3d78 9573

WANTED TO RENT—A 6 OR 7 roomed house, central; can take immediate possession; steady tenant; preferably in north end. Phone 1106J. 3d77 9549

WANTED TO RENT—A SMALL house or apartments, by a young couple; immediate possession. Apply Examiner for address. 3d77 9546

WANTED — PUPILS LEAVING school to fit themselves as Retail Bookkeepers. Our complete Courses will give you a paying position in 5 weeks' spare time study at home. Write to-day for our free booklet. Toronto Business Training Institute, Dept. C., 601 Kent Bldg., Toronto, Ont. 26d 99 441

SITUATIONS WANTED

WANTED — POSITION BY RE-turned man as grocery clerk; experienced. Apply Box 9566 Examiner. 3d78 9566

FOR RENT

FOR RENT—HEATED OFFICE on George street. Immediate possession. Apply 437 George street.

TO RENT — FOUR UNFURNISHed room. Apply Examiner for address. 3d78 9560

TO RENT—4 ROOMED FLAT with bath. Apply at Examiner for address. 3d79 9597

TO RENT — ROOM FOR TWO cars in comfortable garage. Apply 217 Rubidge street. 3d77 9533

TO RENT—THREE FURNISHED rooms, nice location. Apply 533 Park. 6d82 9591

TO RENT — 5 ROOMED HEATed apartment ,vacated April 1st. Apply Examiner for address. 3d79 9545

TO RENT — 1 LARGE FRONT bed sitting room, with fire place, and small private kitchenette; use of bath and phone; accommodate two business girls. Apply 717 George street. 3d79 9604

TO RENT — ROOM AND BOARD with use of phone; gentleman preferred. Apply 386 Stewart street. 3d79 539

FOR RENT—HEATED ROOMS in Bank of Commerce Building Suitable for a bachelor. Apply 437 George street. dtf 3686

FOR RENT—HEATED OFFICE in Bank of Commerce Building. Immediate possession. Apply 437 George street. tf 2891

FIVE ROOMED APARTMENT — all modern conveniences, to rent, furnished, for 5 or 6 months, to couple without children. Apply in mornings to Charlbond Apt. B. 3d m w f 9510

TO RENT — TWO FURNISHED rooms with light housekeeping privileges, or will rent separately. Apply at Examiner for address. 3d78 9570

TO RENT — DWELLING ABOVE Mr. Geraghty's store. Possession May 1st. Apply 327 Downie St. 3d78 9582

TO RENT — TWO FURNISHED rooms, suitable for light housekeeping, with use of phone. Apply 474 George street. 3d78 9588

HELP WANTED--Female

EXPERIENCED MAID FOR GENeral housework. Apply 339 Stewart. 2d78 543

WANTED — AN AGED LADY for housekeeping. Apply 690 Ross street, call between 6 and 7 evenings. 3d 90 9389

WANTED — AN EXPERIENCED stenographer; new office in city; replies strictly confidential. Apply Box 9589 Examiner. 2d78 9589

WANTED—EXPERIENCED GENeral servant, one competent to take charge. Apply evenings, 572 Charlotte street. 3d78 9571

WANTED AN EXPERIENCED Operator on Singer sewing machine. Albion Knitting Co., Limited, Park and Cedar Sts. 3d78 9584

WANTED AT ONCE — DRESSmaker apprentice; also a seamstress. 242 Dublin street. 3d78 9528

WANTED — WOMAN ONE OR two days a week preferably living in north end. Mrs. Hamilton, 805 George street. Phone 949M evenings. 3d77 9551

GOOD WAGES FOR HOME work. We need you to make socks on the fast, easily learned Auto Knitter; experience unnecessary; distance immaterial; positively no canvassing; yarn supplied; particulars 3c stamp. Department 8C, Auto Knitter Co., Toronto. 2d30 1 9553

LOST

LOST ON MARCH 30 — PAIR OF spectacles n case; reward if left at Examiner office. 3d78 525

LOST BETWEEN 424 LONDON street and Homewood avenue, a flute; finder please phone 1652W and be rewarded. 3d77 9539

WILL THE LITTLE GIRL WHO found wreath of fruit and flowers in Woolworth's store on Saturay, kindly leave the same at the Examiner office and oblige. 3755 9490

LOST — WATERMAN'S IDEAL fountain pen, large size, between Park street and Walton street; finder please telephone 221W or call at 373 Park street. Reward given. 3d79 550

LOST ON TUESDAY AFTERnoon between St. Joseph's Hospital and the new bridge, a black leather hand bag, containing small change and bunch of keys. Finder please leave at Examiner; suitable reward. 3d77 484

LOST—A GOLD WATCH HUNTing case On back is inscibed the words, "Oct. 22, 1902." Finder will be suitably rewarded by leaving it at No. 270 Charlotte street. 3d78 518

LOST — ONE PAIR OF WIRE snips, one pair of pruning shears, between Blade's green house and the city on Thursday morning. Reward if returned to A. Blade and Son, corner Park and Dublin. 3d79 541

LOST—STRAYED FROM THIRD avenue, North Monaghan, a long-haired black and tan collie dog, with white muzzle, white breast and tips of front feet white; answers to the name of Rover. Finder kindly communicate with Box 9603 Examiner. 2d78 9603

SECURE CAPITAL TO CARRY ON.

Beaver Truck Company Float a Loan.

HAMILTON, March 31.—At a recent meeting of its creditors, the Beaver Motor Truck Company of this city outlined a plan whereby the company might secure sufficient working capital to carry them over. The company has apparently engaged in a more ambitious programme than its capital warranted for, despite the calling together of creditors an auditor's statement indicated assets twice the size of liabilities. The plan outlined called for the issue of $50,000 bonds, which, it was stated, had already been tentatively subscribed with the object of providing necessary working capital.

The further statement is made that A. E. Martin, treasurer of the Hamilton Bridge Company, and Guy Long, a Hydro commissioner, have been elected to the board.

BABY CARRIAGES, Etc.

FOR SALE — WHITE WICKER baby carriage, white gear, in first class condition. Apply 559 Patterson street. 3d77 9536

FOR SALE—BABY CARRIAGE IN good condition. Phone 663M or 16 Cricket Place. 3d78 513

GO CART FOR SALE — NEARLY new, cheap. Apply 166 Antrim St. 3d78 9575

FOR SALE—BABY CARRIAGE — Apply 513 Sherbrooke Street. 3d78 9559

FOR SALE — WHITE WICKER baby carriage and go cart, and an Oxford heater, in good condition. Apply 487 Sherbrooke street. 3d78 9576

FOR SALE — BABY'S FOLDING carriage. Aplyp 220 Edinburgh St. 3d78 9569

FOR SALE—BABY CARRIAGE AS good as new, cost $100; will take 40: Apply at Examiner for address. 3d78 9561

FOR SALE — WHITE WICKER baby carriage, as good as new, and a grey wicker sulky. Apply 450 Driscoll Terrace, or phone 872W. 3d78 9565

HELP WANTED—Male

WANTED — BLACKSMITH ON repair work. Apply Fitzgerald & Co.. 3d78 9585

WANTED—MARRIED MAN TO work on farm for the summer, or by the year if satisfactory; good house and garden provided. Phone 107 r 23. T. W. McIndoo, R. R. No 1, Ida. 3d78 9562

LEARN BARBER TRADE — Few weeks required, positions secured. Write for catalogue and full particulars. Moler Barber College, 198 Queen East, Toronto. 52d 117 250

WANTED — APPLICANTS FOR coming vacancies Customs, Inland Revenue, Railway Mail, Post Office, Inspectors: Dairy Products, Immigration, Factories, Weights and Measures; should get ready now. Particulars free. Canadian Civil Service Institute, Box 595, Toronto. 5d78 9532

WANTED — AN EXPERIENCED farm man, either married or single. Fine accommodation for a married man. For particulars write or phone Bruce Parker, R. R. No. 3, Roseneath. 6d81 516

HOUSES, REAL ESTATE

FOR SALE — 6 ROOM HOUSE with all conveniences, wood shed and garage, in first class condition. Close to the car line. Apply 546 Chamberlen street, 6d78 9496

TWO FIRST CLASS 7 ROOM houses white brick for sale, west end, light, gas, water, closet sewer connection. Apply Examiner for address. 26d 96 370

FOR SALE—5 ROOMED BUNGAlow, on easy terms if desired. Apply at Examiner for address. 3d77 9558

FOR SALE — TWO STOREY frame house, East City. Apply 497 Murray street. 12d 70 9300

FOR SALE—TEMPORARY OFfices and tool shed of new theatre, George street. Apply Box 548 Examiner. 2d78 548

FOR SALE OR TO RENT — A house and ten acres of land. Immediate possession. Apply S. Jay, R. R. No. 5, Peterboro, near Crawford's Grove. 6d82 551

FOR SALE — 11 ROOMED HOUSE corner George and Lake street; all complete; best corner in the city; must be sold. Apply to owner, 53 Brooklyn Avenue, Toronto. 6d82 9592

FOR SALE—IMMEDIATE POSsession—12 roomed house on George street north; electric light, furnace in good repair, lane to barn, suitable for large family; sitting room, dining room, breakfast room, 3-piece bath, large pantry and large bedrooms. No agents. Apply R. B. Morden, 242 Dublin street. 3d78 9577

FOR SALE — UP TO DATE 8-roomed house, 8 acres of land, berry bushes, fruit trees, stable, hen house, driving shed and garage. Apply 120 Angeline Street, Lindsay. Telephone 402J. 6d79 9516

FOR SALE—A SMALL FRAME house, four rooms, with summer kitchen; light and water; very central; a snap. Apply to Examiner for address. 3d79 9602

FOR SALE—RED BRICK HOUSE, 7 rooms, hardwood floors, 3-piece bath; mantel piece, finished attic and good cellar; central. Apply to Examiner for address. 3d79 9601

Fannie Brice, wife of Nicky Arnstein, has quit the Ziegfeld's Follies, now enjoying a run in Chicago. Miss Brice is anticipating an interesting family event, it is said. However, she left the show after a quarrel about backstage discipline.

BOARDERS WANTED

BOARDERS WANTED — REDUced rates for double room; 2 beds. Phone 1630W. 6d81 9567

WINDOW CLEANING

DROP A CARD TO W. FOSTER, city, Window Cleaner, 402 Monaghan Road, opposite Queen Mary School. 26d 94 9420

FOR SALE

FOR SALE — A QUANTITY OF earth for filling, delivered. Phone 574J. 3d79 9590

FOR SALE—40 FT. SPINDLE VERandah. Apply 768 Water street. 2d78 536

FOR SALE—EDISON DIAMOND Disc phonograph. Practically new. Montague, 474 Gilmour Street. 6d79 9531

FOR SALE—CHILD'S SULKY, IN good condition. Apply 675 George street. 3d78 9563

FOR SALE—STOVE, COAL OR wood; also stair carpet. Apply 56 Wolsley street. 4d78 9555

CHILDREN'S CLOTHES FOR sale. Apply Mrs. Bishop, corner Edison and Park street. 3d77 495

FOR SALE—EIGHT BREEDING ewes, 5 years old. Apply Examiner for address. 6d79 w 9497

FOR SALE — INCUBATOR, CYpher's Electric, $2[illegible] Brooder, $8 metal coop, a[illegible] Feeder. Telephone 276. [illegible]9542

FOR SALE—CHI[illegible]RAWers, good condi[illegible] $1.00. Apply 283 Tow[illegible]

FOR SALE — A DURHAM HOLstein calf, 11 months old; also 20 hens. Apply Examiner for address 3d78 9587

FOR SALE—A QUANTITY OF household effects, including parlor suite. [illegible] iner for addres[illegible]

FOR SALE—ONE SOLID QUARter cut oak dresser; large bevelled plate glass mirror. Apply 168 McDonnel street. 3d77 9548

FOR SALE—1 THREE BURNER gas range, 1 Kiddie Koop, 1 Veranda gate. Apply 172 Dufferin St., East City. 6d78 9512

FOR SALE — OAK DAVENPORT (solid leather cushions); oak sideboard. Solid walnut extension table. Apply Examiner for address. 3d77 9534

STRAWBERRY PLANTS—SENAtor Dunlop, and Glen Mary, from last season's planting. 80c per 100, $6.00 per 1000, cash with order.—George A. Barrie, Birdsall's. 6d77 409

HOUSEHOLD FIRNITURE FOR sale, suitable for anyone just starting housekeeping. Apply Box 9481 Examiner. 6d77 9481

FOR SALE — WATER POWER washing machine, in splendid condition; no reasonable offer refused. Apply 200 Antrim Street. 6d82 534

FOR SALE — A LARGE NUMBER of barreis for sale cheap. Grant & Thorpe, 418 George Street. 3d78 512 4d78 9555

FOR SALE—SHORT HORN BULL Red Chief 138990, 14 months old. Apply J. E. Dixon, R. R. 8, Keene Road, 7 miles from Peterboro. 6d77 9474

I HAVE BEAUTIFUL FIRST quality switches at very reasonable prices. Bring your combings. Mrs. R. Leonard, 215 Carlisle Ave. 6d77-9484

FOR SALE — 2 RUGS, SLEEPING sofa, bedstead and one kitchen table all new. Apply to No. 1, Meldrum Apts., Water street, between 6 and 8 o'clock. 1d77 9600

FOR SALE — A QUANTITY PINE lumber and cedar fence posts, long and short, and scantling 2 x 4, also single set of working harness. Apply 182 Westcott Street. 3d79 9595

R. R. NON-GLARE LENS—APproved by Provincial authorities, one pair, any size, parcel post any part Ontario, $1.25. Lincoln Art Glass, St. Catharines. 15d 81 9349

FOR SALE—INTERNATIONAL 8 H.P. gasoline engine with sawing attachment, good as new; also cedar fence posts. Apply to Wm. Paul, Smith township, or phone 123 ring 3. 6d78 9494

MARKET AUCTION — SATURday 11 a.m., on the market square, I will sell a good farm wagon and hay rack, top buggy and iron harrows; set farm harness with breeching. W. J. Hancock, Auct. 3d77 9550

FOR SALE—ONE REGISTERED Percheron Stallion, grey, rising 3 years; inspected and enrolled; one registered Percheron stallion rising 2 years, black. Apply Wm. Roberts and Sons, Beavermead Farm, Peterboro. 6d80 485

FOR SALE — UPRIGHT PIANO and Bench, Music Cabinet, 3-piece Mahogany Reception Set, Mahogany Table quarter cut Oak Bedroom Set and large refrigerator. Apply 142 Hunter Street East. 3078 500

FOR SALE — MOTOR BOAT — 21 ft. cedar hull, 8 horse power; 3-way clutch; all accessories, including large headlight and magneto. Twelve miles per hour. This boat is as good as new. Reasonable offer accepted. Phone 1235M. Or apply Art Brown, Rye's. 3d77 472

Reliable Used Car...

FOR SALE—BARGAIN PRICES

1918 FORD TOURING—With 1921 body, top and windshield; good tired; thoroughly overhauled.
1915 FORD TOURING—Newly painted and remodelled. Will be
RUSSELL 2-TON SMITH FORM TRUCK—Very powerful sold very cheap this week.
1917 FORD TOURING—With storage battery, lights and [illegible] at style body. Good in every way.
1919 CHEVROLET ROADSTER—Some extras. This is good [illegible]ying for some one.
1916 CHEVROLET TOURING—Newly overhauled and painted. Make a bid on this.
1920 GRAY-DORT SPECIAL—Like new. Fully guaranteed. Customer is taking a closed car.
1918 FORD TON TRUCK—Worm drive. Guaranteed good condition. Complete with seat, top and platform.
1919 FORD TOURING—With genuine Ford starter; good.
1920 FORD COUPE—Dandy shape; new wheels, new tires and tubes. Just ready to leave our paint shop.
1913 FORD TOURING—Very good. Very low price.
1917 CHALMERS TOURING—Dandy appearance and good mechanical condition. Will take smaller car in part payment if necessary.
1920 FORD SEDAN—Genuine Ford starter. Good appearance. This is a good buying.
1919 CHEVROLET TOURING—With license. Good condition.
1920 FORD TOURING—Complete, with genuine Ford starter. A real bargain.
FORD ONE-TON SMITH FORM-A-TRUCK—Good condition. New frame, body and cab.
OVERLAND CHASSIS ENGINE—Good. Will be sold for $100.00. Some one with it. Would make a good power engine.
OVERLAND TOURING—Our customer instructed us to sell it this week at $250.00.
We have other cars not listed. Our line is exceptionally complete.

DUFFUS MOTOR SALES

CORNER OF CHARLOTTE STREET
'Phones—Office 1760, Service and Supply Dept. 1762
BRANCHES—NORWOOD AND MILLBROOK

LIKE A PAGE OUT OF HISTORY, ETC.

(Continued from Page [illegible])

and Horthy took place in a small room on the first floor. The former King of Hungary entered the room and, seeing Horthy greeted him in a most friendly manner. He drew from his pocket Hungary's highest military decoration, the Cross of the Marie Therese Order, and affixed it on Horthy's coast.

Horthy accepted the cross, but [illegible] that he was not [illegible] and declared that he would offer armed resistance if an attempt were made forcibly to overthrow the present regime.

After three hours of warm discussion, Charles, with tears in his eyes, consented to leave Hungary immediately. After passing a curtseying porter as he was leaving the palace the former King said: "Farewell forever.

Charles when he arrived by automobile in Szamanger had changed his mind and declared he would not pass over the frontier. He said he was feeling ill, and went to bed in Bishop Mik's castle.

Early to-day the return of the exiled monarch to Switzerland seemed assured, as with Jugo-Slavs and Roumanians massing troops on the Hungarian border in forcible protest against the restoration of a Hapsburg to the throne, and strong opposition from within Hungary, little support will be given him.

Leo Ditrichsten will appear in the early spring under the management of Leo Shubert in "Toto," by Mr. Ditrichstein, in collaboration with Achmed Abdullah. Phebe Foster will be the leading woman.

USED CARS FOR SALE

Hupmobile 1919 Model, in first-class condition.
Grant Six Roadster, present model, like new.
Gray-Dort, 1919 Model, newly painted and overhauled.
Gray-Dort Special 1919 Model, good condition.
Ford 1916—a beautiful motor and a good-looking car.
Ford 1919, with Starter, in splendid shape.
Overland 83B, with slip covers. Car has had exceptional care.
McLaughlin E49, 7-passenger A new engine last year.
McLaughlin E45, 5-passenger This is only a partial list. See us. 'Phone us. We can supply you with a Car you require at a reasonable price.

EASTWOOD & STOCK
Studebaker Dealers,
192 CHARLOTTE ST. 'Phone 760

5 ROOMED FRAME COTTAGE

on London Street
$1[illegible].00. $600 Cash
By
T. WALKER & CO
[illegible] HUNTER STREET W.
'Phone [illegible]

FOR SALE

$35[illegible].00 buys a two storey brick house, situated very centrally, improvements but [illegible] repair; good
$3100.00 buys a good two storey brick, situated on McDonnell street, 7 rooms, two piece bath, good lot. For inspection and full particulars apply—

J. T. O'CONNELL & CO
136 HUNTER ST. W. Phone [illegible]

JUNK.

Highest Price Paid for all kinds of Junk, Second-hand Clothes, Boots and Shoes. Highest price paid for Live Poultry.
PETERBOROUGH RAG AND METAL CO., 433 Chambers Street
W. ROTH, Manager.
Phone 49W and We Will Call.

IS YOUR PIANO IN TUNE?

IF NOT, WHY NOT?

W. C. MORTON
EXPERT PIANO AND PLAYER PIANO TUNER
Heintzman Hall, Hunter Street
PHONE 258

LADIES' AND GENT'S
SUITS CLEANED

Pressed and Repaired.
Clothing Turned and Altered
NATHAN GERNSTEIN,
Young Men's Store, 173½ Simcoe.
m-w-f

CHILDREN'S AID SOCIETY
of
PETERBORO CITY AND COUNTY
For the Care of Neglected and Ill-Treated Children.

CHILDREN FOR ADOPTION.

G. W. POWELL,
Assistant Secretary and Inspector, 38 George street. Phone 1044W. Office hrs. 12 to 2 and 6 to 8 p.m.

Advertise in the Examiner

TORONTO SAVINGS & LOAN CO. PETERBOROUGH

Keep On Saving

The person who does not seldom succeed. The Savings Department of this Institution pays 3½ per cent. interest on every dollar deposited therein, and compounds the interest four times a year.

One Dollar will open an account for you.

Toronto Savings & Loan Co
437 GEORGE STREET PETERBOROUGH
Office Hours 9 a.m. to [illegible] p.m.
Saturdays 9 a.m. to 12 noon

THIS EDITION is issued for the benefit of readers who in the past have not been able to get the paper until the day following publication. It contains all the LOCAL, DISTRICT AND IMPORTANT TELEGRAPH NEWS up to twelve o'clock noon TO-DAY.

The Evening Examiner

MAIL EDITION

PRICE THREE CENTS — PETERBOROUGH, FRIDAY, APRIL 1, 1921 — PRICE THREE CENTS

Campbellford School Board to Build a New High School

SCHOOL BOARD DECIDE TO ADVERTISE FOR TENDERS—MEETING WAS HELD LAST EVENING.

CAMPBELLFORD, April 1.—(Special to The Examiner.)— The regular meeting of the Board of Education was held last evening, when it was decided to advertise for tenders for the construction of the new High school.

Men's Club.

The Christ Church Men's Club held their final meeting last evening, when they disbanded for the summer months to re-organize again in the fall. They have held regular meetings on the 1st and 3rd Thursday of every month. Their officers were: President, Alfred Maun, Vice-Pres., Mr. C. H. Harris; Sec.-Treas., James Benor; Advisory Committee, Mr. J. A. Humphries and Mr. Sam Clegg; Past Pres., C. A. Mills.

Their past programmes were: October 7, Election of officers. Oct. 21, Lecture on birds by C. A. Moore. November 4, Debate. Nov. 18, Free-for-all. Dec. 2, Lecture by C. L. Owen. Dec. 16, Ladies' evening and social evening. January 6, Evening of soprts. Jan. 20, Concert. February 3, Entertainment by ladies of the W. W. society. Feb. 17, Debate, resolved that "it is more pleasant and instructive to travel by water than by rail." Mar. 3, Lecture, "Prospecting in the North Country" by C. A. Morris. March 17, Open evening, with special programme. Mar. 31, Musical evening and refreshments.

The above items were only a part of the programme for each evening. In addition to these there will be specialties arranged by Programme committee, also games, music, etc. The aims of this club were to further the brotherhood of men in Campbellford. To make for a better citizenship. To give social recreation.

Good Programme.

Last evening Mr. C. H. Harris was acting chairman and a large number of men were present. The programme was:

A selection by the C.S.E.T. band.
Violin solo by Mr. John Maynard.
Reading by Mr. C. H. Harris.
Song by Mr. Geo. Toffin.
Reading by Mr. A. J. Jenkins.
Mandolin selection by Mr. McDowell.
A selection by C. S. E. T. band.
A series of funny stories by Dr. Watson.
Mandolin selection by Mr. McDowell.

A fine lunch was served, and after this some of the members made short humorous speeches.

Mr. C. H. Harris gave a short humorous reading and Rev. Mr. Clarke read an article on a new American religion which was more amusing than uplifting. He also explained the purposes of the men's club and hoped for a strong executive for the club when it would be re-organized. He thought that the club had been a success and that there was no reason why the C.S.E.T. football club should not be a success if it was backed by the Men's Club. He said that the club had been a source of wholesome amusement and interesting programmes during the past year and hoped that this could be continued next year. He thanked those who had assisted with the programmes, etc.

Mr. Harris said that he considered the club a success and hoped for greater success next year. The annual meeting will be in September for the re-organization of the club and election of officers.

Mr. Maynard and Mr. Jenkins made short addresses and a vote of thanks was extended them for the assistance and work in the preparation of programmes.

All present sang God Save the King and the meeting adjourned.

"CHARLIE" DAVIDSON.

The genial Reeve of Campbellford, has a regualr set of initials to his name (his formal signature is C. H. Davidson) but everyone just naturally calls him Charlie. He has served twelve years in the town Council, one year as Deputy-Reeve and two as Reeve. He believes in things and people. That is doubtless the reason why he is always willing to help every worthy cause, why he is active in many community affairs, and also why he has so many friends. He is Chief of Campbellford' Volunteer Fire Department and President of the Baseball Club. Between times Reeve Davidson sells McLaughlin and Chevrolet cars and conducts one of the busiest garages in the Trent district.

PROBABILITIES.

Fair, not much change in temperature.

MEN'S CLUB OF CHRIST CHURCH HELD FINAL MEETING OF SEASON— CAMPBELLFORD NEWS OF INTEREST.

Mr. G A. Hay conducted a sale yesterday for Mrs. Henry Dunk, of the 7th concession. Notwithstanding the bad weather the sale was a very successful one. Six cows sold for good prices. One horse brought $70, one $136 ,and one $138, and the machinery also sold well.

Amos Green.

The news of the death of M. Amos Green at his residence, yesterday morning came as a shock to his friends and the townspeople generally.

The late Mr. Green was the eldest son of the late Ira Green of Seymour township ,and was engaged in cheesemaking for a number of years, having made in Meyerburgh Campbellford and Stanwood, and was always known for his integrity and honour.

The deceased is survived by his wife, formerly Miss Doxsee, and four brothers, William of Campbellford, Samuel and Harvey of Seymour, and Silas of Havelock, and one sister, Mrs. William Landon.

The deceased was deceased was 74 years of age, a most devout and faithful member of the Methodist church. The funeral will be held on Saturday and will be conducted by the pastor Rev. H. B. Kenney.

Give a Lecture.

Dr. Hincks, of the Dept. of Mental Hygiene, Toronto University, will give an illustrated lecture under the auspices of the Social service Council in the Parish Hall on Tuesday evening, April 12th.

Musical selections will also be rendered and no doubt a large number of people will avail themselves of the opportunity of hearing and again meeting Dr. Hincks, who is one of Torontos leading young physicians, and who is so well and favorably known here having taken charge of Dr. Macoun's practice for several months about 12 years ago. The Social Service Council are indeed very fortunate in securing such talent for their second public meeting.

Football Game.

The C.S.E.T. football team, of which E. Armstrong is the captain, and Hilton Beatty secretary, will play the G.T.R. team of Belleville on Saturday at 1 o'clock. Any other teams wishing to arrange games will write the secretary.

Mr. Smith Very Ill.

Mr. J. Smith who has been suffering for the past 6 months from anaemia, is very low.

Dr. J. S. Hutchison, blood specialist and professor at Toronto University, was to see him on Thursday. Dr. Hutchison holds out hopes for hopes for his recovery.

Among those from Campbellford who attended the Warkworth dance on Wednesday night were Mr. and Mrs. G. Thompson, Mr. and Mrs. W. Abernethy, Mr and Mrs. W. C. Hankinson, Mr. and Mrs. P. Sherwin; Misses L. Smith, C. Shaw, K. Dolman, G. Hay, H. McCaulley, B. Mitchell, N. Nadoo, T. Nadoo; Mr. W. Wiggins, W. Mitchell, C. Lynch, I. Runions, L. Philips, E. Govan, F. F. Macoun, H. Moran, W. Moore, B. Kerr, G. West, P. Wilson, J. Irwin, H. Nancarrow, E. English.

Social and Personal.

Mr. H. Horkins is in Toronto and expects to bring back a new automobile with him.

Miss Berry of the Business College here is spending the holidays in Port Hope.

Miss K Sarginson is visiting in Peterboro.

Miss Rita Baker was visiting Miss W. Janeway in Peterboro, and was the quest of honour at a party.

Mr. Hayden Denike, who died suddenly at his home in Amherstburg, Ont., will be buried there on Sunday afternoon at 2 p.m.

Miss Helen Zwick of Stirling was visiting Miss Bygott this week.

Mr. and Mrs. E. Colard and Miss J. Lisle went to Toronto this morning to take positions there.

Miss G. Clemens is spending the holidays at her home in Bowmanville.

Mr. and Mrs. William Forrestell, who have been living on Centre street, in the house recently purchased by St. Mary's congregation, has removed to a farm south of Codrington.

Mr. Henry Redden has commenced operations for the building of a new house on the north end of Kent street.

Mrs. Rome, of Peterborough, is visiting her sister, Mrs. William Keir.

Mr. and Mrs. Ernest Collard and Miss Jessie Lisle are in Toronto this week.

Mr. John Fry, of Peterborough, is on business in town this week.

Mr. and Mrs. A. M. Joyce, of Stratford, are visiting Mr. Arnold Joyce and other friends in town.

Mr. Reginald Clark, who has been spending the holiday in town, returned to his duties yesterday.

Mrs. W. R. Powell, of Tomahawk, Wis., returned to her home yesterday.

Mrs. Ricahrd Cook and daughter, Miss Mildred, are in Toronto this week.

Renew Your Subscription.

PETERBOROUGH PRODUCE MARKETS

GRAIN.		
Fall wheat, bush	$1 80	
Marquis, wheat, bush	1 75	
Spring wheat, bush	1 70	
Bran, wholesale	36 25	
Shorts, wholesale	36 25	
Peas, bush	1 75	
Flour, wholesale	5 35	
Flour, retail	5 85	
Pastry flour, wholesale	5 45	
Oats	75	
Barley, per bush	75	
Buckwheat		
VEGETABLES.		
Turnips, peck	20	
Potatoes, wholesale		1 00
Potatoes, bag	1 00	1 25
Potatoes, peck	20	25
Pumpkins	15	
Beets, peck	25	30
Parsnips, peck	30	35
Celery, 15, 20, 30 and 40		
Lettuce	05	
Cabbage, each	10	15
New Cabbage	25	50
Cauliflower, each	35	
Beans, bush	4 00	
Onions, 4 to 6 lbs. for	25	25
Tomatoes, lb	50	
Cucumbers	65	
Horse Radish	15	
Endivel b	50	
Artichokes	25	
Head lettuce	10	25
Sweet Potatoes, lb	50	15
Green Onions		10
Onions, peck	40	
Carrots, peck	30	
Cooking onions, lb	05	
Spanish onions, lb	10	
Radishes	10	
Parsley	05	
Egg Plant	40	50
Spinach	20	
HIDES AND WOOL.		
Cow hides, heavy	04	
Cow hides, light	04½	
Horse hides	2 50	
Calf skins, veal	08	
Calf skins, kips	07	
Sheep skins	50	65
Lamb skins	40	55
Fine wool	15	
Medium wool	12	
Coarse wool	05	08
DAIRY PRODUCTS.		
Creamery butter	53	63
Dairy butter, lb	58	63
Oleomargarine	35	
Eggs, wholesale	32	
Eggs, retail	30	35
Shortening, lb	18	20
Lard, per lb	25	
Cheese, lb	38	40

FRUIT.		
Bananas, dozen	40	60
Navel seedless oranges, dozen	25	80
Florida oranges, dozen	30	60
Lemons, dozen	30	40
Grapefruit, 2, 3 and 4 for	25	
Cocoanuts	15	20
Cranberries, quart	35	
Apples, peck	40	90
B.C. apples, box	4 25	4 50
Spys	8 00	10 00
Russets	6 00	
Greenings	6 00	
Baldwins	6 00	
Rhubarb, per bunch	15	
Smyrna figs, perr lb	40	18
Cooking figs, lb	13	
Dates, lb	20	
Mixed nuts	30	
Chestnuts, lb	30	
FISH.		
Steak cod, lb	18	
Salmon snacks, lb	35	
Pink salmon	13	
Oysters, quart	1 50	
Bloaters, each	05	
Red Salmon	25	
Halibut	25	
Smelts	20	25
Lake pike, 15c or 2 lbs. for	25	
Pickerel, 15c or 2 lbs. for	25	
Lake trout	25	
White fish	20	
Haddies	18	
Fillets, lb	25	
Dried herrings, box	35	
HAY.		
Hay, ton	28 00	
Baled	36 00	
MEATS.		
Ducks	45	
Geese	30	
Veal, lb	30	40
Beef, lb	10	40
Chicken, lb	40	45
Live hogs	14 00	14 25
Dressed hogs	23	00
Lamb	30	35
Bacon	55	60
Pork	25	40
Mutton	10	30
Sausages	20	24
HONEY.		
Comb honey, lb	30	40
White clover honey, lb	28	35
Honey, buckwheat, lb	25	
WOOD.		
Mixed wood, cut, cord	13 00	
Hardwood, cut, split cord	15 00	17 00

Sunday Evening Addresses
Will Be Given at
The Lakefield Methodist Church
By the Pastor, REV. S. F. DIXON, at 7 o'clock.
April 3rd ..... "British Freedom and the Referendum"
... 10th ..... Great Poems, Songs, and Books
... No. 1—Tennyson's "Crossing the Bar"
A... 17th ..... Recreations, Amusements, and Sports
for ... Young Men's 'Live Wire Club" will Sing.
..... Gardens of the Bible
... No. 1—"The Garden of Eden."
CUT THIS OUT FOR REFERENCE
t Co P...
CITY
ST. Ph...

CARDINAL LOGUE,

Primate of Ireland, who is said to have been approached with a view to obtaining his leadership in a new movement for Irish peace.

PETERBOROUGH WINS ROUND

WOODSTOCK, April 1.—(Canadian Press) — The intermediate championship of the Ontario Basketball Association was won here last night by the Peterborough Y.M.C.A., who, despite all reports to the contrary, played a far stronger game than the much-tooted St. Catharines' team. The new champions deserved victory. The game was a close-checking affair, with the visitors playing strong defensively. A five man defence faced the locals on every attempt they made to score baskets and so strong were the visitors defensively that it seemed next to impossible to score.

The score was 26 to 20 in favor of Woodstock, but Peterborough won at Peterborough by 39 to 14, making the score on the round 59 to 40 in favor of Peterborough.

OBITUARY

MRS. BENJAMIN DUNK

The death occurred this morning at the home of her daughter, Mrs. Aaron McNaughton of Young's Point, of Mary Ann Harding, wife of Benjamin Dunk, of Young's Point, in her 65th year. She leaves besides her husband, two sons, Stephen of Young's Point and Samuel of Lakefield, with three daughters, Mrs. Aaron McNaughton, of Young's Point, Mrs. Stanley Higgins, of Smith, and Mrs. Harry Waldman, of Peterboro. Funeral announcement later.

EX-MAYOR OF LINDSAY PASSES AWAY

Robert Maw Beal, of the R. M. Beal Leather Co., and ex-Mayor of Lindsay, died after an illness extending over several months at the family residence, 53 Adelaide Street, on Tuesday afternoon.

The deceased, who was in his 73rd year, was one of Lindsay's most prominent citizens, and he built up a Dominion-wide business for the Beal Leather Co., which employed a large number of hands.

The late Mr. Beal was born in Whitby, Ontario, and for a number of years was in business in Toronto, under the firm name of Beal Bros. In 1899 the deceased removed to Lindsay and started operations in Lyall's Tannery, across from Horn Bros.' mill. Later the big tannery on the bank of the river was erected by the deceased, in order to handle the rapidly increasing business. The old Robson Tannery at Wellington Street Bridge, now used as a factory, was also purchased.

The funeral took place yesterday afternoon to the Riverside Cemetery, Lindsay.

SCHOOL REPORT.

S. S. No. 3, Cavan.

Easter report of S. S. No. 3, Cavan. The names are in order of merit:

Sr. IV—Fred McIndoo.

Jr. IV—Mary Sanderson, Edward Johnston.

Sr. III— Robert Gibson, Alma Hooton, Thomas Grandy.

Jr. III— Fred Hooton, Melville Morrison, Harry McBain, Mina Johnston.

Sr. II—Percy Johnston.

Jr. II—Annie Grandy, Grace Russell, Mabel Johnston, Malcolm McBain.

Sr. I— Roy Hooton, Ruth Smith, Minnie Crowe, Gordon Morrison.

Sr. Primer— James Sloan, Sherman Morrison.

Jr. Primer—Madeline Sloan.

M. A. STEWART, Teacher.

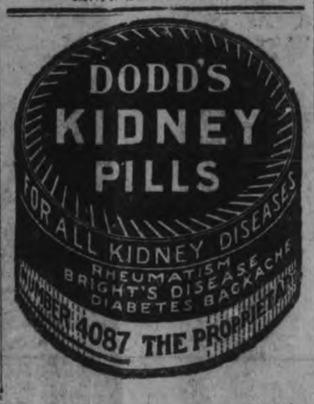

SLIGHT BLAZE BROKE OUT IN LEGISLATURE

DOCUMENTS AND SUPPLIES BELONGING TO DEPARTMENT OF PUBLIC WORKS WERE DESTROYED.

SOON EXTINGUISHED

TORONTO, April 1.—(Canadian Press.)—Fire broke out in the basement of the Parliament Buildings shortly after six o'clock last night. An alarm was rung in to the fire department, but by the time the men arrived all danger had passed. The damage was slight. Defective wiring is thought to have been the cause.

The fire was discovered when volumes of smoke were noticed pouring up the elevator shaft and stairway at the west end of the buildings. An emergency hose was brought into play and soon had the blaze out. The damage was almost entirely to papers, maps, reports and blue prints belonging to the Public Works Department.

ACTRESS MRS. MARKS LOST HER WARDROBE

KINGSTON, March 31.—Mrs. George Marks, of the Marks Bros. Dramatic Company, played under difficulties when the company appeared in Sacket's Harbor Monday. Her entire wardrobe for the production was lost somewhere in Watertown while on her way to Sacket's Harbor in a taxi. She was obliged to appear in street costume.

AN EXPLANATION TO SUBSCRIBERS

Reports from the suburban circulation territory indicate that many subscribers of The Examiner, who are receiving the noon edition, are laboring under the misapprehension that it is the issue of the previous day.

The edition which is distributed outside the City of Peterobrough now, is a NOON EDITION, containing the latest district, local and telegraph news up until noon. Five pages are made up of news breaking from the time of the closing of the regular afternoon edition the previous afternoon until noon of the day of publication. The remaining pages contain news from the regular afternoon edition of the previous day, in order that there may be no gap between editions.

MONAGHAN HAS A BIRD SANCTUARY

ONE HUNDRED OR MORE WILD GEESE REST IN THEIR MIGRATION ON SEVERAL FARMS.

A numerous flock of wild geese are sojourning in North Monaghan, dividing their attention beweetn ponds on T. Lillico's farm and a nearby property. Reeve McIntosh says they have been there several weeks and are apparently the regular semi-annual visitants that appear every spring and fall resting between migratory flights northward and back again to the south. The farmers do not molest them as they feed in the low lands which they evidently have come to regard as a preserve and sanctuary. They remain for a short time until they receive some occult sign that beckons them onward, and a morning comes when the temporary feeding grounds a few miles from the city are deserted.

INTERVENTION IN HUNGARIAN AFFAIRS NEXT

RUMANIA MOBILIZING TROOPS AND JUGO-SLAVIA SAID TO HAVE DELIVERED ULTIMATUM TO AUTHORITIES.

TROUBLE BREWING

BUDAPEST, April 1.—(Canadian Press.)—Countries neighbor to Austria are watching with most intense interest the events in that country. It was learned yesterday that the Roumanians are concentrating troops at Groswardein on the Hungarian border and at Temescar, farther south to be ready in case armed interference should be necesasry. The Jugo Slavs, who have mobilized five divisions, crossed the Hungarian frontier at several points, but withdrew yeterday. The Jugo Slav diplomatic agent here, M. Milojesevitch, is said to have told the authorities. Our question is will Charles depart within 24 or 48 hours.

Regent Horthy yesterday sent a wireless message to King Alfonso of Spain inquiring if preparations had been made for the reception of former Emperor Charles in Spain. The Austrian government was also sounded as to whether it was willing to pass Charles freely through Austria, the latter country to take the responiiblity for his safety. If Austrai refuses, the Regent plans to remove the ex-Emperor to Spain in a Hungarian military airplane.

VIENNA, April 1. — (Canadian Press.) — The Hungarian Charge D'Aaffires has notified Austria that former Emperor Charles will return to Switzerland. The Swiss Minister declares that Switzerland will agree to his return.

NEW
"HIS MASTER'S VOICE"
RECORDS For APRIL
Out To-Day

HERE is a wealth of music that will surely gladden the heart of every music lover, embodying orchestral numbers, concert songs, lively dance music and the choicest of the latest popular song hits. Any "His Master's Voice" dealer will gladly play the music which particularly appeals to you.

DANCE NUMBERS

Laughing Vamp—One Step Martucci's Venetian Garden Orchestra	216270	
Humming—Fox Trot Rega Orchestra		
My Wonder Girl-Fox Trot Diamond Trio	216262	
Sweet Mamma—Fox Trot Nightingale—Fox Trot Rega Orchestra		
Sultan and Arabia—One Step Martucci's Venetian Garden Orchestra	216269	
Take Me—Fox Trot Harry Thomas Trio	216246	
In Old Manila—Fox Trot		
I'll Be With You in Apple Blossom Time—Waltz (Accordion) Mario Perri	216248	
Chili Bean-My Little Bimbo-One Step Honolulu Eyes—Waltz Martucci's Venetian Garden Orch	216267	
Bright Eyes-Fox Trot Rega Orchestra		

VOCAL SELECTIONS

Wyoming Lewis James-Crescent Trio Sighing	216264	
I Know Where the Flies Go Billy Jones Down Texas Way Frank Oldfield	216268	
Little Grey Home in the West Sunshine of Your Smile G. Roberts	216263	
Sally Green (The Village Vamp) O-Hi-O (O-My-O) Billy Jones	216266	
Oh! It's a Lovely War Elliott Shaw I Love the Lassies Charles Hart	216265	
The Palms (Baritone) Frank Oldfield The Lost Chord (Baritone)	216129	
The Teaching of Reddy Fox Frank Orr Little Joe Otter Tries to Get Even	216261	

All on 10-inch Double-sided $1.00

INSTRUMENTAL RECORD—10-in. D.S. $1.00

One Fleeting Hour Chamberland Trio Basket of Roses Chamberland Trio	216260	

BLUE SEAL RECORD—10-in. D.S. $1.25

Virginia Judge—Part I Walter Kelly Virginia Judge—Part II Walter Kelly	45202	

RED SEAL RECORDS

64934	Beau Soir (A Beautiful Evening) Giuseppe de Luca	$1.25
64935	Study from "The Children's Corner" Sergei Rachmaninoff	$1.25
64937	Just a Little House of Love Sophie Braslau	$1.25
64938	La Gioconda—Cielo e Mar (Heaven and Ocean) Beniamino Gigli	$1.25
74670	Hungarian Rhapsody, No. 2—Part 1 (Piano) Alfred Cortot	$2.00
74671	Samson et Dalila—Bacchanale Philadelphia Orchestra	$2.00
74672	Gagliarda Toscanini and La Scala Orchestra	$2.00
87574	O Cease Thy Singing, Maiden Fair (Tenor with Violin) Mc Cormack-Kreisler	$2.00
87575	Oh Morning Land Mme. Homer-Miss Louise Homer	$2.00
88628	Serenata Enrico Caruso	$2.00

NOW ON SALE AT
Any "His Master's Voice" dealers
Manufactured by BERLINER GRAM-O-PHONE CO., LIMITED
MONTREAL 21232

Perfect Service in Victrolas and Records at the Finest Victrola Parlours in Peterboro
Heintzman Hall
Royal Bank Building - Hunter Street

Visit the New Victor Service Parlours, with
Weber's Drug Store, 220 Charlotte St.
Victrolas and Complete Stock of Victor Records
OPEN EVERY EVENING

E. V. Warne, Jeweller
325 George St., Near Charlotte
Is the Authorized George St. Agent for "His Master's Voice" Victor Records.
New and Direct the Factory.

Evening Examiner

Phones: Editorial 1091; Business Office, 1600. Private Branch Exchange to all Departments.

The Examiner is a Member of the Audit Bureau of circulations.

The Daily Examiner, published every lawful evening by The Peterborough Examiner, Limited. Office — 419 George Street.

The Weekly Examiner, published Thursday Morning.

Daily Examiner by mail, $4.60 per year.

The subscription price of The Daily Examiner is $6.00 per annum; that of The Weekly Examiner, $1.50.

U. S. REPRESENTATIVES.

Special U. S. Representatives: W. H. Stockwell, 629 People's Gas Building, Chicago, Ill.

New York—Chas. F. Miller, 225 Fifth Avenue.

Advertising Rates on Application.

E. M. CLOVER, Managing Director.

"Peterborough Presents Possibilities Unsurpassed."

FRIDAY, APRIL 1ST, 1921.

A LAST REMINDER.

If you want to vote on the referendum on April 18th and your name was not on the last lists, you have only one more opportunity to make sure that you will have a chance to register your opinion. The Revising Officers complete their work tomorrow, so that Saturday is the last day for receiving additions to the list. No one else can put your name on—that is a detail you must look after yourself—and there is not much time left. Mr. Strickland, who is revising the lists from A to M, may be found in his office in the Crown Building, and Mr. Widdifeld, who is in charge of the lists from N. to Z, is located in his office in the Bank of Commerce Building. Both officials will be on duty from 10 to 12 p.m. and from 2 to 5 p.m. tomorrow, affording a last chance for those not on the lists to add their names. There has been ample notice given the public, and those who find themselves without a vote, need not go far to locate the cause. The issue is surely important enough to make it worth while to ensure a place for your name on the official lists. If you have not already done so, bear in mind that to-morrow is the last chance.

HYDRO RATES.

The attempt that is being made by the official organ of the United Farmers of Ontario to persuade Premier Drury that he should introduce a flat rate of Hydro power charges in Ontario is, it is to be hoped in the interests of the Province, doomed to failure. The proposal is so obviously unreasonable and impossible that its advocacy, even by such a journal as The Farmers' Sun, furnishes cause for amazement. It is manifestly ridiculous to claim that power should be sold in all parts of the Province at the same rate, making no allowance for the varying cost of transmission. Districts close to the source of power necessarily have cheaper power, and the cost of transmitting electric energy to a block of city consumers living side by side, is, of course, less than would be the expense of carrying power to widely scattered rural residents. With the desire of the farmers to share in the benefit of Hydro power there is every sympathy, and the Provincial Government would be justified in granting liberal bonuses to assist in the construction of rural power lines. To go further than that, however, and attempt to make the people of the cities and towns pay more for their supply of power in order that the rural sections could enjoy cheaper rates, would be not only totally unfair but would prejudice the success of the whole Hydro scheme. Premier Drury would be well advised to turn a deaf ear to the dubious counsel of The Farmers' Sun.

THE RENTAL SITUATION.

As was to have been expected, the Rollo Fair Rentals Bill is arousing the opposition of property-owners everywhere in Ontario, and there will be vehement protests from the people who are landlords. The measure, it is true, may be too drastic and has not perhaps been carefully drafted, but, at least, it is a move to correct a situation that is fast becoming intolerable, and the interests who oppose the Rollo Bill, should have some alternative legislation to propose as a substitute for the measure under attack. That the scarcity of houses is being used by many property-owners to exact rentals that are beyond the bounds of justice, is a fact that tenants in every part of the Province have painful reasons to corroborate. It is true that the cost of repairs has during the past few years increased abnormally; it is true, also, that taxes and assessment are higher, but landlords of the profiteering type have jumped the rental of their houses far above the point necessary to protect them against the increased expenses involved in the ownership of their property. They have simply used the old argument of the law of supply and demand to exploit the situation until, in some cases, they are asking over 100 per cent. more than they were before the war. If their greed is beyond the control of their own conscience, it is time that some other check should be put upon them, and the Ontario Government will have earned the gratitude of the mass of the people of this Province if it succeeds in remedying a condition that is the biggest factor at the present time in the cost of living. The fair landlords—and thank heaven there are not many of them, or the crisis would be infinitely worse—should welcome legislation that would sort out the profiteers and put an end to their shameless money-grabbing at the expense of their fellow citizens, many of whom risked their lives and faced all the horrors of modern warfare in defence of the selfsame property that is now being used as the basis for extortion of the rawest type.

UP TO THE PEOPLE.

Neither friends nor enemies of daylight saving can have any quarrel with the City Council, because that body has given the electors a chance to express their opinion on the scheme by means of a referendum, to be taken next Wednesday. It is the most satisfactory way of disposing of a question that has been the source of more or less controversy in recent years. The issue is up to the people themselves. If they want daylight saving, all they have to do is to vote for it next week; if they don't want daylight saving, they have the chance of defeating the scheme. As to the merits, or otherwise, of the summer time plan, it is idle to waste time in discussing the subject, which has been argued from every angle until every citizen must be familiar with the points in favour and the objections raised against the scheme. It is desirable that there should be a large vote on the question, however, in order that there need be no doubt as to the wishes of the majority of the people. The citizens of Peterborough are the jury on this case and their verdict is final; there can be no appeal.

DAYLIGHT SAVING.

There is uncertainty as to what is to be done aobut daylight saving time in Canada this year. Some time ago the Railway Association proposed that municipalities should bring summer time into force on the same date, that confusion might be avoided when the railways changed their schedules to conform to it. On another occasion the Association stated that daylight saving time would not be adopted by the railways this year since it was not to be adopted by the whole country through act of Parliament. It has not been explained whether or not this means that the train schedules will not be altered as they were last year.

Some cities have already made provision for the independent adoption of summer time, while others are still undecided as to their course. Having experienced the benefits and advantages of summer time, the majority of urban communities will probably advance the time by local enactment. But what a pity it is that groundless opposition to the change in time on the part of sections of the farming community should stand in the way of a full measure of daylight saving free from the confusion incidents to independent local action. The farmers' grievances against daylight saving time are very largely fancied. The farmer, who is so little governed by the clock, who is, in fact, free from the confusion incident to inas to his rising and retiring, says to the city dweller that if the latter wants to enjoy an extra hour of daylight in the summer he doesn't have to change the clock but can get up an hour earlier—that a general change in time is not required. Of course, this is a thoughtless argument. The farmer can and does do this, so that it makes little difference to him what the clock-time may be, but the city dweller is obliged to regard the clock because he must conform his hours of business or labor, of eating and sleeping, to the hours of others. A uniform time must be observed in the city.

The independent local adoption of daylight saving time results in some inconvenience and confusion, but the benefits of the extra daylight afford compensation. All of us might have the benefits without the inconvenience and confusion if the farmers, or those of them who register opposition and thereby influence Parliament, which dislikes to offend the farmers, would be less unreasonable. —Ottawa Journal.

One woman out of every six in India is a widow, the total number being 26,431,000.

Employment among women in Kansas City, Mo., has increased 20 per cent. since the war.

EDITORIAL NOTES.

The Farmers' Sun continues to call for a flat rate for Hydro power. But its campaign in this direction will fall flat.

A hockey player who assaulted a referee in Toronto goes to jail for ten days. The sentence may seem drastic, but the warning to other players will justify the punishment accorded the Toronto man.

That Springville farmer who made $40 in one day hauling motor cars out of the mud, is not a keen advocate of goods roads.

March left us in rather a disagreeable mood after being a very good little month for most of its stay.

What has become of the individaul who considered no April 1st complete unless he called the fire department out on a false alarm?

It is unfortunate that in modern sport the spirit shown by the Cochrane young lady hockey player who missed her train and walked 28 miles to participate in a game, cannot be more generally found.

WISE AND OTHERWISE

Some people's idea of being square partakes of the circular.

Funny in these dry days how much attention some furnaces get.

The cynic who says that you can't fool a woman never watched one buying a "bargain."

When you get out of the nine o'clock class you find it hard to get started before nine in the morning.

If the way to a man's heart is through his stomach the prevalence of heart trouble among married men is not a compliment to home cooking.

Archeological investigations have revealed the fact that the woman of Babylon painted their lips and pencilled their eye-brows. And Babylon fell.

Exporters interested in developing foreign markets might get a few tips by interviewing members of the Border Bootleggers' Protective Association.

Window displays of hosiery by department stores do not attract the same attention they used to. The street display overshadows them.

"How romantic," exclaimed the sweet young thing when she learned that we plugged for a newspaper. Oh, migosh, but ignorance is bliss. When we told Stephen, the printer's devil, about it he remarked: "Can dat romance stuff. D'ye think de boss would stand for dat in de office?"

Revised Version of Dickens.

Amid the rumble of trumbels, the jeers and bloodthirsty cries of the mob and the pealing of wild bells, Sidney Carton mounted the steps of the guillotine. His pale features were set in stern lines, his head was high, his footstep firm.

"Have you anything to say, cursed aristocrat?" croaked the executioner, leering, laughingi

Sidney Carton turned his flashing, fearless eyes upon the howling rabble. With a quick motion of his head, he adjusted his sansculottes, and throwing his tricoteuse back from his square shoulders, he said in a loud, clear voice:

"It is a far, far better thing that I do than I have ever done. It is a far- far better rest that I go to than I have ever known. But the best of it is that I won't have to pay my income tax."

And the guillotine zunked.

LAMP EXPLODED IN THE CHICKEN BROODER.

Valuable Birds and Part of Home Burned as a Result.

PORT HOPE, April 1.—When a lamp in his chicken brooder exploded on Wednerday, W. J. Colwill suffered the loss by fire of forty-five three-weeks-old chicks—all thoroughbreds, destined to be used as show birds. Considerable damage to the kitchen also resulted before the flames were extinguished. The brooder was situated in the cellar.

Mr. Colwill estimates the loss at $800.00, covered by insurance.

Smoke

T&B

As good as sixty years of experience can make it

VICTORY LOAN BONDS

BOUGHT AND SOLD

AT CURRENT MARKET PRICES

PROVINCIAL BOND COMPANY

LIMITED

111 Barrie Building, Peterboro

BREACH OF CONTRACT IN BUYING BOOKS

ASSESSED $49 FOR NOT ACCEPTING WORK AS PER AGREEMENT.

Judge G. M. Roger recently gave judgment at Cobourg in a case of peculiar interest to people buying books by instalments. It appears that Mr. Carl Schiveickert, of the Casmas Chemical Co., contracted with the Sales, Limited, Toronto, for the purchase of a set of books entitled "Times' History of the War." The set was to include not less than sixteen volumes, and the cost was to be eight dollars per volume. Four volumes were shipped to Mr. Schweickert but he had returned them as he had decided not to make the purchase.

Mr. Chisholm, representing Mr. Schweickert, contended at the last Division Court that it was simply a breach of contract and the company was entitled to damages. The agent for the Sales Limited had admitted that the books were a marketable commodity, and Mr. Chisholm pointed out that the only damages that could be allowed would be the difference between the market price at the time of the contract and the time of the breach.

The amount claimed by the Sales Limited was $176.00. The judgment is as follows:

Reasons for Judgment.

Here the contract is for the sale and purchase of a set of 21 or more books at a price of $8.00 per volume, deliverable and payable by instalments, subject to the provision that the title in the books is not to pass "until the full amount has been paid." "Terms payable $15.00 every three months after delivery of volumes made without interest." Delivery of a portion of the goods, according to contract was duly tendered, by the seller, and acceptance thereof was without examination or reason given refused by the buyer. Neither the claim filed nor the evidence submitted on behalf of the plaintiffs discloses what portion of the goods was tendered. The defendant without just cause simply refuses to carry out his contract and submits the questions of the right and liabilities of parties to the judgment of the court. As the matter now stands at present, therefore, the position of neither party before the court is entirely satisfactory. With the view of terminating the matter at this stage by compromise, if possible, there will be judgment for the plaintiffs for forty dollars ($40.00) damages and costs, the same to be in full of all claims under the contract, subject to the right of either party to a new trial herein if applied for within the usual time.

Dated at Cobourg, Ontario, this twenty-eighth day of March, A.D., 1921. G. M. ROGER, Judge.

SCHOOL REPORT

Following is the Easter report for S. S. No. 3, Douro:

Sr. IV—Lilly Leeson, 80 per cent.; Alice Wilson, 77; Harold Wall, 77; Edward Ryan, 73.

Jr. IV—Loretta Harrington, 74 per cent.; James Walsh, 72; Violet Bolton, 72; Grace Bolton, 69; Aubrey Wilson (absent for examinations), 56.

Jr. III—Margaret McMahon, 81 per cent.; Stella McMurray, 78.

Class II—Viola Leeson, 78 per cent.; Max Wilson, 76; Jack Leeson, 75; Joe McMurray, 66; Marie Wilson, 64; Francis Scott, 63; Frank McMahon, 62; George Bolton, 61; Lottie Scott, 52.

Sr. I—Bridgie Fitzgerald, 80 per cent.; Lizzie Trainor, 74; Kevin Fitzgerald, 66; Karl Wilson, 60.

Primer—Leo McMahon, Gordon McNaughton, Bridgie McMurray, Michael Leahy, Donald Bolton, John Leahy, Wilbert Bolton, Rita Fitzgerald, Dora Wilson.

HELEN J. HALSTEAD, Teacher.

Our Specials for Saturday Are Even Better Than Our Usual Values, So Come Early!

WE ARE VERY SORRY TO HAVE HAD TO DISAPPOINT MANY CUSTOMERS LAST WEEK BY NOT HAVING THEIR SIZE. MOST OF OUR LINES HAVE BEEN FILLED UP DURING THE WEEK AND WE NOW HAVE A COMPLETE RANGE OF SIZES IN ALL THE BETTER STYLES.

Another Shipment of Ladies' Brown Brogue Oxfords at $4.45

Although this Brogue is the same in price, it is much superior to our former lot. Made of genuine brown calfskin with a flat heel and medium round toe. All sizes from 2½ to 7. Worth $8.00. Sale Price..... $4.45

Ladies' Tie Pumps at $4.45

Made of genuine Dongola kid with low heel and recede toe in the new Theo Tie style. Sizes 2½ to 7. Sale Price..... $4.45

We have same as above in patent with either high or low heel. Sizes 2½ to 7. Sale Price..... $4.95

Misses' Black or Brown Oxfords or Tie Pumps at $3.50

The Oxfords are made of black or brown kidskin on a neat last. They have good weight leather soles and flat heels. The Pumps come in black kid. Sizes 11 to 2. Regular value $5.00. Sale Price..... $3.50

Men! Buy $9 and $10 Oxfords To-morrow for Only $5.50

Sizes 5 to 11

We bought a large lot of Oxfords at a clearing price, and for a quick turnover, we are making a very small profit. All have Goodyear welt soles and are made of best leathers. The styles are as follows:

1.—Black calf, recede toe, leather soles and rubber heels.
2.—Brown calf, recede toe, leather soles and heels.
3.—Brown calf, semi-recede toe, leather soles and heels.
4.—Brown kid, recede toes, leather soles and heels.
5.—Brown kid, straight toe, leather soles and heels.

The sizes are 5 to 11. Regular values $9.00 and $10.00. The Sale Price $5.50

Excellent Values in Ladies' Hose, in Lisle or Silk

LADIES' FINE LISLE HOSE, 65c

In navy, black, brown or white. In sizes 8½ to 10. Worth $1.00. Sale Price..... 65c

LADIES' FINE SILK HOSE, $1.00

Made of fine quality silk in black, navy or brown. In sizes 8½ to 10. Worth up to $2.00. Sale Price, $1.00

D. Zacks 424 George Street

FURNITURE

Home Furnishing Co.

208 CHARLOTTE STREET

All kinds of Furniture, Beds, Bedding, Carriages, Linoleums, Carpets, Rugs and Stoves. For Cash or Easy Payments. 26d83 6039

PETERBORO

AUTO and TAXI LIVERY

286½ CHARLOTTE STREET

Phones 130, 783, 890J

—DAY OR NIGHT—

Drivers: W. J. Clancy, M. Dutch Pammett, H. Stinson, J. Drummond

Cars Washed and Stored

BARBEAU'S CARTAGE

All kinds of moving and carting by careful and experienced men. A new Motor Truck has been added to our equipment, which will enable us to give better service than ever to our patrons. Satisfaction guaranteed. No distance too far. New Furniture Van. Largest in the City. Household Effects moved with care.

A. BARBEAU

EDWIN ELCOME

TAXIDERMIST,

692 Harvey Street, Peterboro, Ont.

HEADS, BIRDS, FISH, ETC.

Mounted Artistically and Permanently.

No other birds than Owls, Hawks, Crows can be mounted at this season, unless they are accompanied by the number of the Permit, or an affidavit made out before a Justice of the Peace, stating the nature of the accident which killed them.

RUSTIC BIRD HOUSES FOR SALE.

COAL

A Choice Car fresh mined Smithing Coal just received.

Order immediately for prompt delivery.

The W. Scott Co., Ltd.

EAST

124 ROBINSON Phone 264w

The Ideal Laxative for Children

Mothers, give the little ones Dr. Caldwell's Laxative Syrup Pepsin for constipation. Acts mildly and gently. Formula on the package.

THE alert mother, ever anxious to find something better for her children's health, will interest herself in learning what is best to give them when they are constipated, have a headache, cold or fever, are bilious or dyspeptic. It stands to reason that the remedy that might be suitable for you, at your age, might be too drastic for a child.

By all means do what you can to regulate the diet, giving preference to the light, easily digested foods. But when diet fails you will have to help Nature with medicine. It would then be well for you to avoid the harsher cathartics and physics, castor oil, calomel and such, even if disguised in tablets or pills, for they weaken the child and make it irritable.

A better plan is to give half a teaspoonful of Dr. Caldwell's Laxative Syrup Pepsin, which is a combination of simple laxative herbs with pepsin. It acts mildly and gently and does not gripe or weaken. It has the unusual merit of being safe for the tiniest baby yet equally effective for grownups. The formula is plainly on the package, and a sixty-cent bottle is sufficient to last an average family many months.

There is nothing better or safer than Dr. Caldwell's Laxative Syrup Pepsin for stomach, liver and bowel troubles, and as it contains no narcotics or mercurials, mothers can feel safe in giving it to any member of the family needing a constipation medicine. It is syrupy and delightfully pleasant to take. It must meet the taste of the majority, for last year over eight million bottles were bought in drug stores, the largest sale of the kind in the world.

Buy a sixty-cent bottle today with the understanding that if for any reason it does not do exactly as claimed your money will be refunded. Dr. Caldwell's Laxative Syrup Pepsin has been on sale in drug stores for thirty years so you would not be experimenting with anything new.

Try It FREE

There are heads of families who will want to prove to their own satisfaction that my Laxative Syrup Pepsin is as effective in constipation, as mild and gentle in action, as plensant-tasting and safe, as I claim. Let such write me for a sample. It will be sent postpaid. Simply say, "Dr. W. B. Caldwell, 19 Front St., Bridgeburg, Ont.: Send a free trial bottle of Dr. Caldwell's Laxative Syrup Pepsin to—" and give your name and address. I will see that the rest is attended to promptly.

LOVE!

By KATHERINE MOORE

LEONARD TALKS OF THE CASE.

Chapter 16.

We sat for a long time before the genial glow of the burning logs. A flare from a fallen ember would suddenly light up the far recesses of the room and project Leonard's profile sharply against the dark cushions of his big morris chair.

I liked to see him this way—his big body and strong features happily relaxed and a meerschaum pipe hung easily between tightly pressed lips.

A few tears, a kiss, and every trouble had seemingly dissolved. Effects were sometimes so much greater than the cause of things

I was glad I had cried. I smiled to myself at the memory and unconsciously pressed my handkerchief to my eyes. Leonard's gaze was towards the open fire and I was glad he did not notice me. A little feminine weakness was quite acceptable to a man—in fact, I knew that it was really essential—but never a overdose.

Leonard moved forward and poked the logs musingly. Hundreds of tiny bright glittering sparks crackled and rushed up the chimney.

"Darwood is a slick article," he spoke forcibly between intermittent jabs of the poker. "As soon as he suspicioned action against him he shipped his secretary east. It's difficult to lay your hands on him."

I kept very quiet. It was the first time Leonard had broached the subject of the Darwood separation case in many months. I wanted him to go on. I hated the case, but silence between us on that subject proved dangerous.

"You remember I told you some time ago that the co-respondent was doing some malicious talking?" he went on.

"Yes," I said softly and with all the genuine interest I could possibly put into my voice.

"Well, it's holding things up." He hesitated—"Mrs.—er—we—don't want a nasty scene, you know."

"I saw he could not bring himself to speak Mrs. Darwood's name.

"You mean at the hearing?" I asked, trying to follow his thoughts.

"That's it exactly—she would make things very disagreeable. It might divert sympathy from our case." He held the bowl of his meerschaum firing in the palm of his hand, and gazed intently into the fire. "We are holding off—trying to get counteractive evidence—and—and alibis."

I imagined he flushed slightly as he made this last remark—or was it the glow from the fire?

He went over to his smoking cabinet and refilled his pipe—pressing the tobacco down firmly with his thumb.

I watched him with a mingling of love and fear in my heart. I knew I would not force any decisions that were not arrived at by his own deductions. No one would. Leonard's will was absolutely self-governed. If he found Mrs. Darwood to be—not all he had been thinking her, it must be in his own time and by his own discovery.

"Of course Mrs. Blare, that's Darwood's secretary, is just as likely to tire of Darwood the next minute and seek diversion elsewhere. That kind are likely to have other interests. They're flighty." He was talking more freely now. Telling me about it was giving him evident relief.

I said little but sat watching his every changing expression.

"Mrs. Darwood," he went on boldly, "threatens to sue Mrs. Blare for alienating her husband's affections. I won't let her do that—it would be foolish," he said decidedly

A little superior smile turned up the corner of his mouth

"Jealousy is so apt to get a woman in trouble," he reflected.

Little memories of past acts stirred up twinges of self-consciousness in my breast. But women are not the only dealers in jealousy, I thought to myself.

"Have you seen this Mrs. Blare?" I ventured.

Leonard drummed his fingers nervously on the arm of his chair.

"Yes. She was in to see me two days ago. Very sporty type—lots of nerve. Claims she knows some things I would be over-joyed to hear," he answered.

"What's her object, dear?" I ventured again.

"Trying to hold those things over my head so I won't use her name too freely," he explaines. "You can't be sure whether it's a bluff or really something to it. They're a wise lot and brazen."

In that minute I wished sincerely that my husband had chosen some other profession.

Tomorrow—Fear!

Smoke

T&B

Your Granddad's favorite smoke

VOICE OF THE PEOPLE

To the Editor of The Examiner:

Dear Sir,—Kindly allow me space in your paper to say a few words concerning the fowl of our city, which, like every other spring, have taken a fancy to stray away from their own back door to that of their neighbor's and make themselves a general nuisance. Now, as we have a new Chief of Police and a good dozen of policemen, I think they might find a litle time to make the people keeping hens live up to the by-law enforced last year, and make them keep same hens at home, as it is getting time to fix up flower beds and lawns. You don't want them all scratched up again.

If a man's dog runs at large he is made pay; or if a man breaks the by-law by riding his bike on the sidewalk he is brought up in court and fined, but it makes no difference what damage other people's hens do to your gardens, it's all right, there's nothing done about it.

I do hope Chief Newhall will see that the hen by-law is enforced and the nuisance got rid of.

Thanking you, Mr. Editor, for this space, I remain,

T. BLODGETT.

Editor of The Examiner.

Sir,—In reading some of your editorials, I notice you appear to have a special delight in having a bang at the farmers. While we don't mind being criticised a little, just enough to keep our blood in circulation, we don't like to be knocked too much. We appear to get it more since the Farmer Government was formed, which you are pleased to call a class Government. Now, I don't see that the farmers are trying to be in a class by themselves any more than any other class of people. You say they called a convention and selected a candidate without the city people having any say in it, which they had a perfect right to do. How much say had the farmers in selecting the Grit or Tory candidates. None whatever. True, the farmers could go to their conventions, but what say had they? The men were picked on before the convention, and the farmers were not consulted either, the same as it has been for so years past. They select their man, and then send out their old call: Get in line, you old hayseed, you old clodhoppers, and support our man. But that don't work any longer. Some city people seem to think that about as high as a farmer's ambition rises is pushing a wheelbarrow around a cow stable; but if they will stop and look around, they will see some of the smartest men and women we have were raised on the farm. The small vote Mr. Campbell received in the city shows how much use they have for the farmers. Suppose the farmers took a notion to rent a warehouse at the station and ship everything they are now taking to the market, how long would it take ot close it up? But we don't want to do that—far from it. What we want is to get the city people and the farmers more together, have more confidence in each other. Let the city people take more pride in the farming country around them and let the farmers do the same with the city, and everything will go better. Mr. Burnham stated at Ottawa last winter that the farmers were a greedy, selfish class of people. Well, perhaps some are, not all. I have travelled a lot around among the farmers, and I never found one so greedy and selfish but was trying to make a little home of his own and have it made as cosy as he could, so that his wife and family were quite willing to live with him. Hoping from now on you will give the farmers a little more encouragement.

R. N. Scott, Smith.

BEWARE OF BRONCHITIS

Bronchitis is generally caused by neglecting a cold, or exposure to wet and inclement weather. It begins with a tightness across the chest, difficulty in breathing, and a wheezing sound comes from the lungs. There is a raising of phlegm especially the first thing in the morning. This is at first white, but later becomes of a greenish or yellowish color and is occasionally streaked with blood.

On the first sign of bronchitis you should check it immediately by using Dr Wood's Norway Pine Syrup thereby prevent it becoming chronic and perhaps developing into some more serious lung trouble.

Mrs. Brice Culham, Sheffield, Ont., writes:—"In December, 1919, I was very sick with bronchitis, and had to stay in the house all winter. One day I saw Dr. Wood's Norway Pine Syrup advertised, so I got a small bottle which helped me very much; I then got a 60c. size, and it completely relieved me. I cannot praise "Dr. Wood's" enough for what it did. Two of my neighbours are now using it for colds."

Don't accept a substitute for Dr Wood's Norway Pine Syrup; the genuine is put up in a yellow wrapper; three pine trees the trade mark, price 35c and 60c., manufactured only by The T. Milburn Co., Limited, Toronto, Ont.

ECZEMA You are not experimenting when you use Dr. Chase's Ointment for Eczema and Skin Irritations. It relieves at once and gradually heals the skin. Sample box Dr. Chase's Ointment free if you mention this paper and send 2c. stamp for postage. 60c. a box; all dealers or Edmanson, Bates & Co., Limited, Toronto.

1,500 MOTOR LICENSES ARE ISSUED HERE

NEW RULES FOR CONTROL OF LIGHT FLARE—CHIEF NEWHALL HAS POOR OPINION OF NUMBER PLATES.

Over 1,500 licenses have been issued by H. P. Lindsay, local issuer of motor vehicle licenses, to date this year. This number corresponds closely with last year's total. Chief of Police Newhall said to-day that this season the licenses had been taken out more expeditiously than in the past, and not one report was made of a car using the 1920 number. He drew The Examiner's attention to instructions received to strictly enforce the following sections of the Motor Vehicles Act regarding non-glare lights:

Motor Vehicles Act.

"It shall be unlawful to carry on a motor vehicle any lighting device of over four candle power, equipped with a reflector, unless the same shall be so designed, deflected or arranged that no portion of the parallel beam of reflected light, when measured seventy-five feet or more ahead of the lamp, shall rise about forty-two inches from the level surface on which the vehicle stands.

"Any device for the elimination of glare, approved from time to time by the Minister of Public Works and Highways, when in proper adjustment and having a lamp of candle power not in excess of that authorized by the Minister for such device, shall be held to be in conformity with the next preceding sub-section."

Must Be No Glare.

Chief Newhall stated that it made no difference how the glare was overcome, whether by painting part of the glass or using a frosted bulb, so long as the light conformed to the Act.

Worst Markers Yet.

Asked by The Examiner if the new markers were easier to read than the old ones, the Chief declared they were the worst the department had ever issued. The orange and black blend together and the numbers are so small to be almost undistinguishable at a distance. The dash, aping the American plan, he believed an improvement. The difficulty of reading the narrow plates, he said, was accentuated because the tail light in most cases fails to illuminate all of the plate, due to its length. And unless motorists so arrange their tail light to illuminate all the number, prosecutions will follow.

Cover Up Numbers.

Many motorists, too, Chief Newhall said, disobey the Act in covering up the rear number with tires—sometimes thoughtlessly, sometimes thoughtfully—but in either case a contravention is committed. Neither by bumpers, spare tires or any other way should the number be hidden or partially concealed.

SELF-WINDING CLOCK.

NEW YORK, March 31 (Canadian Press).—A self-winding clock, corrected daily by wireless impulses from Washington, has been perfected by T. S. Casner, mechanical engineer. It will make possible the synchronising of timepieces all over the continent by wireless. The apparatus, which is capable of controlling any number of secondary clocks, is corrected by the one signal flashed at 12 noon daily.

Growing Old Gracefully

Are you growing old gracefully? Who wins in the race of life? Is it the man who is thin-blooded, weak, tired all the time?

An athlete trains for every race. A man is as strong as his blood and as old as his arteries. Make your blood redder, your health better by taking that old fashioned blood tonic—sold fifty years ago and still "good as gold"—namely, Dr. Pierce's Golden Medical Discovery. Sold by all druggists, or send 10c. to Dr. Pierce's Invalids' Hotel in Buffalo, N. Y., for a trial package.

CHATHAM, ONT.—"For many years I suffered with stomach trouble, and I tried many remedies, but they seemed to be a failure—I seemed to be getting worse instead of better. One day I came into possession of a bottle of Dr. Pierce's Golden Medical Discovery and took it, and my stomach trouble seemed completely cured. I have great faith in this medicine, and hope any sufferer that reads this will give the 'Discovery' a trial. Once tried, you will never be without it."—C. TITUS, JR., 28 Duke St.

$10,000 STOCK CLEARING SALE

A SENSATIONAL EVENT FOR LAKEFIELD AND SURROUNDING DISTRICT

WORTH COMING MILES TO SHARE IN!

The Stock of R. GRAHAM & SON, LAKEFIELD, is to be sold within 10 Days from

Wednesday, April 6th to Saturday 16th

DRY GOODS-BOOTS & SHOES-MEN'S FURNISHINGS

Everything is to go Absolutely Regardless of its Cost Price. Nothing is Reserved. Just Look Carefully at Slaughtered Prices Below and Ask Yourself if you can afford to miss this. These are just a few of the wonderful bargains to be had

—DRY GOODS—

$15.00 Wool Blankets **$8.98**
Sale Price
$5.00 Flannelette Blankets **$2.69**
Sale Price
$4.25 Flannelette Blankets **$2.49**
Sale Price
$3.00 Flannelette Blankets **$2.19**
Sale Price
36in. Stripe Flannelette—Regular 50c **29c**
Sale Price
27in. Stripe Flannelette—Regular 35c **23c**
Sale Price
36in. White Flannelette—Regular 60c **39c**
Sale Price
30in. White Flannelette—Regular 50c **33c**
Sale Price
27in. White Flannelette—Regular 40c **29c**
Sale Price
Towels and Towelling at **Half Regular Price**
Table Linens and Cloths at ..... **Half-Price**
All Serges and Dress Goods at ..... **Half-Price**
Curtains and Curtain Scrims at ..... **Half-Price**
Wool Sets and Sweaters at ..... **Half-Price**
All Dress Silks at ..... **Half-Price**
House Dresses and Aprons at ..... **Half-Price**
Ladies' Vests and Drawers at ..... **Half-Price**
Sweater Wools and Yarns at ..... **Half-Price**

—GENT.'S FURNISHINGS—

$1.25 Fleece-lined Shirts and Drawers **89c**
Sale Price
$1.75 Scotch Wool Shirts and Drawers **$1.39**
Sale Price
$2.50 Penangle Shirts and Drawers **$1.89**
Sale Price
Boys' Underwear at ..... **Half-Price**
Men's Fine Shirts at ..... **Half-Price**
Men's Collars—Regular 35c lines **35c**
2 for
Men's Socks at ..... **Half-Price**
Men's Mitts and Gloves at ..... **Half-Price**
$7.50 to $10.00 Men's Pants **$5.00**
Sale Price
$3.00 and $3.50 Overalls and Smocks... **$2.39**
Sale Price
Men's $2.00, $2.50 and $3.00 Hats **$1.00**
Sale Price
Men's Neckwear at ..... **Half-Price**

—WOMEN'S AND MISSES' SHOES—

Women's and Misses' $5.00 Shoes **$1.98**
Sale Price
Women's $8.50 Black and Chocolate Shoes. **Sale Price** **$4.39**
Women's $6.00 Black Oxfords **$3.89**
Sale Price
Misses' $5.00 Shoes **$2.79**
Sale Price
Women's $1.25 Rubbers **98c**
Sale Price
Women's $3.75 Spats **$1.98**
Sale Price
Women's Felt Bedroom Shoes ..... **Half-Price**
Men's and Boys' Shoes, Rubbers, and Felt Shoes at ..... **Less Than Manufacturer's Cost**
One only Walnut Cabinet Victrola, $200.00—for **$175.00**
One only Oak Peerless Phonograph, $185.00—for **$159.00**
One only Oak Victrola, $40.00 ..... **$32.00**
Sale Price

—CHINA AND GLASS WARE—

$1.00 and $1.25 Cups and Saucers for **59c**
Pyrex Ware at ..... **Less Than Half-Price**
$1.25 Glass Fruit Dishes **73c**
Sale Price, Dozen
$3.00 Glass Fruit Sets **$1.89**
Sale Price
$2.50 Glass Fruit Sets **$1.49**
Sale Price
Tin Ware, China and Glass Ware, Kitchen Utensils at ..... **Less Than Manufacturer's Cost**
$7.50 Electric Toasters **$6.00**
Sale Price
$7.50 Electric Irons **$6.00**
Sale Price
$15.00 Electric Table Lamps **$10.00**
Sale Price
Flashlights at ..... **Half-Price**

All Lines of China and Glass Ware Must Be Cleared Regardless of Cost.

The Store is Leased to the Dickson Store, Peterborough. The Present Stock must be Cleared within these 10 Days to enable us to make extensive Store Alterations. Come while the Bargains are Biggest and Best.

PRICES SLAUGHTERED! **MARVELLOUS VALUES!**

BIG APRIL BARGAINS
— AT —
BOTNICK BROS.
432 GEORGE STREET
Look Over Every Item

WE WILL HAVE A GREAT SATURDAY SHOWING OF NEW SPRING TOGGERY, WITH PRICES THAT SPEAK INVITINGLY.

OUR NEW STOCK INCLUDES A WIDE AND VARIED COLLECTION OF THE NEWEST IN LADIES' SUITS, COATS, SKIRTS, DRESSES, WAISTS, MILLINERY, HOSIERY AND HIGH AND LOW SHOES IN THE NEWEST SPRING STYLES.

SPRING SUITS. A splendid assortment in many attractive models for street wear. Starting at **$24.98**

SPRING COATS, in handsome materials, and many designs in jaunty short Coats and full length styles, or medium lengths, with smart pockets, collars and belts. Novelty stitching and button trims. Starting at..... **$14.98**

SPRING SKIRTS, in navy and black, trimmed and pleated in very charming effects. Starting at **$4.98**

SPRING DRESSES. Delightfully appropriate for early Spring wear, with many new season's ideas. Starting at..... **$11.98**

SPRING WAISTS and Over-Blouses, in lovely styles that teem with novelty and representingly youthful charm. Starting at..... **98c**

SPRING MILLINERY. Hats that reveal the newer creations in head wear. Styles for matron and miss, for street and dress wear, in many new colorings. Starting at..... **$1.98**

MEN'S AND YOUTHS' Spring Suits, Raincoats, Overalls, Shirts, Hats, Neckwear, Underwear, etc. Saving opportunities for men, youths and boys.

SMART FOOTWEAR for men, women and children. The variety is all that you can desire, in smart, new High and Low Shoes, at prices that make lower prices impossible.

A VISIT TO OUR STORE WILL REVEAL SUCH A GENERAL ASSORTMENT OF THE NEW SPRING GOODS THAT SHOULD MAKE CHOOSING EASY AND PLEASANT.

BOTNICK BROS.
432 GEORGE STREET

CHOWN DENIES INSINUATIONS

SAYS PROHIBITION IS NOT A METHODIST MOVEMENT, BUT SUPPORTED EQUALLY BY ALL CHURCHES.

DISCOUNTS "BLUE LAWS"

TORONTO, April 1.—(Special to The Examiner.) — "How do you think the Methodist people will do in the referendum campaign," Dr. S. D. Chown, general superintendent of the Methodist church, was asked. "I think exceedingly well and all the more so because a dead set appears to be made upon the Methodist church by the anti-prohibition forces for the purposes of defeating a favorable vote. The purpose is evidently to prejudice the case by making the public believe that the prevention of the importation of strong drink into the province is largely a Methodist movement. They wish to divide the allied forces and conquer. To this end they are circulating a falsehood as to the attitude of the Methodist church concerning such habits as tobacco, smoking and other comparatively minor matters in the hope of making the public believe that if liquor is banned other and more innocent indulgences will be attacked later and an era of blue laws brought upon the country."

'In the first place the Methodist church disclaims the honor of giving anything like sole leadership to the referendum campaign, the provincial leader is a Presbyterian minister, and all through the country, mingled with the Methodists, and taking a worthy part in the campaign, are adherents of all the churches."

Everybody Smokes
OLD CHUM

There's a world of satisfaction in a pipeful of Old Chum Tobacco.

"The Tobacco of Quality"

He Advises, He Suprises, "The Devil"

BUY TWO-THIRDS CANADIAN BONDS.

$223,084,000 Worth to American Investors.

NEW YORK, April 1. (Canadian Press.) Of the total Canadian bond sales of $324,914,567 in 1920, more than two-thirds, or $223,084,000 were bought by investors in the United States says the National City Company, in a booklet just issued on the subject of "United States and Canadian Equivalent Bond Prices."

"Purchases of securities from Canada," says the booklet, not only provide the investor with an exceptionally high type of investment, but his interest return is greatly increased without implying any qualities detrimental to the security itself—that is the combinations of circumstances that makes such purchases possible is related in no way to any situation in Canada which would reflect adversely on the quality of the bond purchased. It is simply due to the abnormal conditions of international trade still remaining as one of the by-products of the war, and it will disapear just as soon as normal times again appear."

THE
REGENT TAILORS
Is the Only Place in Canada Where You Can Get a Genuine
ALL WOOL BLUE SERGE SUIT

Made to Measure for

Guaranteed Perfect in Fit and Workmanship

$25

This store has become headquarters in this city for Blue Serge Suits because of the extraordinary values we are giving. A blue serge suit is the most useful suit you can buy—you can wear it for any occasion—and right now is the best time to order, when we offer you one made to measure from all wool blue serge at the wonderfully low price of $25.00.

OUR RANGE OF SUITS TO MEASURE AT $20 AND $30 HAVE PROVED TO BE DOUBLE THE VALUE OF THOSE OFFERED BY ANY OTHER TAILORING HOUSE IN CANADA.

The Regent Tailors

Branches All Over Canada — 326 George Street, Arcade — Open Evenings

MAIL ORDERS—Write for our new Spring Style book, self measurement forms and samples of suitings and overcoatings. Those who live out of the city can be fitted perfectly by mail.

WOULD REMOVE NUMBER TAXES

MANUFACTURERS AND MERCHANTS DEMAND REPEAL AND TAX REFORM.

TORONTO, April 1.—(Canadian Press.)—Resolutions regarding business and revenue taxation by the government were drawn up yesterday afternoon by the Resolutions committee of the manufacturers and retail merchants' convention at the Prince George hotel. These resolutions were presented to the Assembly and were endorsed with slight opposition. The first resolution was that the business profits tax should not be re-enacted. The second was that the income war tax be repealed, the third that the present excise tax on confectionery, etc., be abolished, while the fourth and last was that the present sales tax be adjusted so as to provide additional revenue needed by the Dominion government. These were unanimously carried, although at first there was some discussion as to the interpretation to be put on certain points.

John Cort announces that in future he will confine himself to one production a season. He has chosen "The Lotus Girl," an Oriental operetta by Dr. Irwin Cortland, a Viennese Composer, for next season.

THE MISERY OF BACKACHE

Removed by Lydia E. Pinkham's Vegetable Compound.

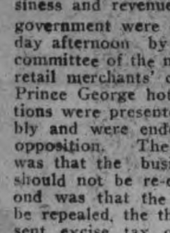

Meaford, Ont.—"I took Lydia E. Pinkham's Vegetable Compound for backache, and I also had a female weakness. I felt dizzy and nervous, and was without energy. I had to force myself to do my work, and was always tired. Saw a Pinkham advertisement which induced me to take the Vegetable Compound, and my back gradually stopped aching and I felt lighter in spirits. I am recommending the Vegetable Compound with pleasure to all I meet who complain as I did."—MILDRED BROOK, Meaford, Ont.

Woman's Precious Gift

The one which she should most zealously guard is her health, but she often neglects to do so in season until some ailment peculiar to her sex has fastened itself upon her. When so affected women may rely upon Lydia E. Pinkham's Vegetable Compound, a remedy that has been wonderfully successful in restoring health to suffering women.

If you have the slightest doubt that Lydia E. Pinkham's Vegetable Compound will help you, write to Lydia E. Pinkham Medicine Co. (confidential), Lynn, Mass., for advice. Your letter will be opened, read and answered by a woman, and held in strict confidence.

TONS OF CHEMICAL AND ORE PRODUCE GRAM OF RADIUM.

United States Producing 90 Per Cent. of World's Supply — What Mrs. Currie Will See at Pittsburg.

NEW YORK, April 1.—The production of radium on the largest scale in the world, at Pittsburgh, will be one of the sights shown to Mme. Marie Curie of Paris, the famous scientist who discovered the wonder-element, when she makes her first visit to America next May as the guest of leading American women, who will present her with one gram of radium worth $120,000.

Leads in Production.

A fact not generally known is that the United Staes is now producing more than 90 per cent. of the whole world's radium, the former small European production having fallen to negligible proportions. The bulk of the American output originates from the vast deposits in the wildernesses of Colorado and Utah of "carnotite" ore, which is shipped via pack-mules, wagon freighters, motor trucks and railroads to Pittsburgh, where it is reduced and treated by complicated and little known processes to produce the fabulously-valuable radium salts.

The ore is shipped to Pittsburg by hundred tons and the finished product of radium is delivered by mail.

What a Gram Means.

Mme. Curie will see in Pittsburgh at the plant of the Standard Chemical Company 500 tons of "carnotie" ore and 1,500 tons additional of chemicals and coal used to produce the single gram of radium (about a thimbleful or one-twenty-eighth of an ounce)—that she will be presented with by American admirers. Six months' work is required from the mining of the "carnotite" ore until the delivery of the pure radium, and the single gram for Mme. Curie represents nearly a month's output of radium by the greatest of radium-producing plants at Pittsburgh.

A western trip that will take Mme. Curie to Colorado, where within an area of about 400 square miles engineers estimate there is enough "carnotite" ore to produce radium to meet the world's increasing uses for years to come, is scheduled on the tentative itinerary of the distinguished woman scientist, who expressed the wish to visit the Grand Canyon as well as Pittsburgh. The coming of Mme. Curie is the result of a visit to her in Paris last summer of Mrs. William Brown Meloney, editor of "The Delineator," who found that the discoverer the priceless boon to humanity not only had never profited thereby, but that she was supporting herself by the small income of a scientific instructor at the Sorbonne University and did not herself own a bit of the precious radium that she gave the world.

Of Would Value.

When asked what she would choose if the whole world were laid at her feet, Mme. Curie answered: "Only this; enough radium to carry on my work here at the Institute. I should like to have a gramme of radium which would be not for hospital use or any other use than experimentation."

American women quickly organized to arrange for the gift; prominent Americans responded and subscriptions were invited to the "Mme. Marie Curie Radium Fund," of which the Equitable Trust Company in New York is the depository. America's most promiitent women, distinguished scientists and leading organizations will join in paying honor to Mme. Curie, who will be accompanied by her elder daughter, Irene, also a scientist.

American Methods.

At Pittsburgh special preparations will be made to demonstrate the latest American methods by which the bulk of radium is being added to the world's supply. The entire world's annual production of radium is about one ounce, or 28 grams, of which the Pittsburgh plant produces 18 grams. The world's total supply of radium produced since its discovery by Mme. Curie in 1898 up to the close of 1920, is estimated at 140 grams, or about five ounces, of which the Standard Chemical Company plant at Pittsburgh has contributed 70 grams.

Inasmuch as radium is practically indestructible and non-perishable, losing but one-half of its activity in 1700 years, all production adds to the world's permanent supply, and though its successful use in treatment of cancer and other malignant diseases has tremndously increased the demand, its wide distribution in recent years and discovery and development of the great ore tracts of the West by persistent search and toil, together with increased capacity of the chemical laboratories, assure ample supplies.

The rays of radium are the most powerful known and it is 200,000 times more valuable than pure gold.

GRANDMA USED SAGE TEA TO DARKEN HAIR

She Mixed Sulphur With It to Restore Colour, Gloss, Youthfulness.

Common garden sage brewed into a heavy tea with sulphur added, will turn grey, streaked, and faded hair beautifully dark and luxuriant. just a few applications will prove a revelation if your hair is fading, streaked, or grey. Mixing the Sage Tea and Sulphur recipe at home, though, is troublesome. An easier way is to get a bottle of Wyeth's Sage and Sulphur Compound at any drug store all ready for use. This is the old-time recipe improved by the addition of other ingredients.

While wispy, grey, faded hair is not sinful, we all desire to retain our youthful appearance and attractiveness. By darkening your hair with Wyeth's Sage and Sulphur Compound, no one can tell, because it does it so naturally, so evenly. You just dampen a sponge or soft brush with it and draw this through your hair, taking one small strand at a time; by morning all grey hairs have disappeared, and, after another application or two, your hair becomes beautifully dark, glossy, soft, and luxuriant.

Perhaps the heaviest leading lady in pictures is Grace Marvin. She weighs 250 pounds and is proudly claimed by the comedians, Lyon and Moran.

THE REAL AMERICAN ATTITUDE IS REVEALED

Mr. E. V. Stevenson, formerly curate in St. John's Church here, now in New York, writing to his friend, Mr. H. Rush, encloses the following poem and editorial from an American paper, as serving to show the friendly attitude of American people and then protest against the hostile and seditious actions of a violent sections against the Allies.

The editorial is as follows:

A Patriotic Protest.

"The veterans who were with Pershing and Galbraith and Donovan at the great patriotic rally in Madison Square Garden last Friday will associate the fervor and thrill of the demonstration with the sacrifices and achievements of the American Army. An inspiring meeting it was, with the service men packed to the roof; the disabled, a thousand of them, honored by their comrades as they moved to their places; the whole assemblage rising with bowed heads as the mothers of the dead appeared. The strains of 'The Star Spangled Banner' awoke the echoes of the building which has known so many mass meetings, but none that has made a stronger appeal to the national spirit.

It was a great protest against the hostile and seditious proceedings of those who had assembled in the same place three weeks before in an attempt to alienate America from France. That was an amazing performance, but loyal Americans have the satisfaction of knowing that it provoked a revival of the patriotic zeal which possessed the United States all through the war. German mentality undergoes no change. Because the Treaty of Versailles had not been ratified by the Senate, and because the American people had changed their Government, the German mind, abroad and here, misconstrued events and concluded that the spirit which sent America into the war had vanished and that the time had come to create a public opinion which would aid Germany to escape in great measure her just penalties. The pro-German agents and their principals know better now. They can read the temper of the American people in the speeches made at the American Legion meeting and in the spontaneous acclaim with which they were received, in the patriotic outbursts from the great audience, in the vigorous resolutions adopted and in the tumultuous enthusiasm of the overflow meetings in the streets."

The poem is as follows:

A Drinking Song.

Germany, lift up the chalice—drink
the bitter potion down!
And, while drinking it, remember
that its brewing was your own!

Blood and iron—so you brewed it
—flavored it with blood and
sweat—
Though you brewed it for another,
your own lips shall drain it yet!

Quaff the cup of reparation to its
dregs—aye! do not shrink!
Drink your years of preparation—
to your dream of empire drink!

Drink the flower of earth's young
manhood, lying low within the
grave,
While above them blow the blossoms of the lands they died to
save!

Drink the ruined towns and cities,
tortured towers, shattered
shrines,
Silent bells of old cathedrals, wasted forests, flooded mines!

Drink the martyred babes and mothers, prisoned priests and ravished nuns,
Whose one crime was to be living
in the pathway of the Huns!

Toast the little maiden mothers—
drink the dead beneath the sea!
And the stately ships that bore them,
sunk in shameless perfidy!

"Ah!" you say, "it is too bitter"—
and you turn your head away!
Bitter?—Aye! but so you brewed it,
when 'twas lifted to "The Day"!

Drink your cup of reparation—drink,
now, to another day!
Night has passed, with all the horrors that you dreamed—come,
wake and pay!

—Roselle Mercier Montgomery.

Everywhere in the Dominion

JELL-O

is "Canada's Most Famous Dessert"

Made at Bridgeburg, Ontario

Buy in Canada—The Old Cry

How many people, when they go to buy, ask if the Goods are Made in Canada? We are reminding Car Owners that we sell the "PRESTOLITE" Battery. And just think, if every Car Owner in Canada bought a new "PRESTOLITE," they would have to build another Factory. These Batteries have passed the most rigid tests. Try one when you need a replacement, and you will use no other. Buy at Home.

FISHER BROS.

PREMIER BATTERY SERVICE — 186 CHARLOTTE STREET

STOP

and think for a moment what your loss would be should Fire, destroy your buildings, business, home or contents.

Without *Fire Insurance* your loss is a total one.

With *Fire Insurance* you suffer no loss whatever—and a few dollars a year gives you this protection. All branches of Insuranee represented.

See us about policy to-day.

Davis-Thompson Co., Ltd.

Insurance and General Agency

433 George Street, - - Peterborough, Ont.

Gleeful babies crow and play when health is right. Proper food makes gleeful babies. Since 1857.

Borden's EAGLE BRAND Condensed Milk

CHARGE MURDER OF NEGROES BY WEALTHY PLANTER

Amazing Story of Virtual Slavery—Modern Simon Legree Confesses.

11 BODIES FOUND.

ATLANTA, Ga., April 1st. — Searching parties armed with picks and spades, and with grappling hooks, hunted through the underbush of John Williams' plantation today, and plumbed the muddy depths of the Alcovy and Yellow Rivers.

They were seeking further evidence against Williams, wealthy planter, who is held on a charge of murdering negroes who tried to escape from the virtual slavery in which they were held on his farm.

Eleven corpses already have been brought to light. Federal and State officials joined in the prosecution following the confession of Clyde Manning, who said he, as Williams' "Simnton Legree" had assisted in slaying several negroes. Manning said he killed them at Williams' command, when they tried to give the Jasper County officials information about the alleged peonage on Williams' "murder plantation."

The latest bodies discovered were found in the Alcovy River, chained to rocks. Their heads had been crushed. It is alleged that some of the negroes were forced to dig their own graves. The total corresponds with the number stated in the confession of Clyde Manning, who told the authorities that he had aided Williams in the murders. He admitted that he had killed five of the men himself by hitting them in the head with an axe. The bodies were found at the places indicated in the confession. Two of them are said to have dug their own graves. One report is to the effect that twenty-one bodies are yet concealed.

Sweeping Inquiry.

Stirred by the revelations the authorities have turned the matter over to the Grand Jury, which meets here this week, and there is a determination to make a sweeping inquiry into the whole peonage question. Governor Dorsey has been asked to place the matter in charge of the Attorney-General.

The bodies of four negroes buried on the Williams plantation and two buried on the Campbell place, also operated by Williams, were disinterred yesterday by a gang of five negro convicts, and all were placed in separate coffins provided by Jasper County. They were later reburied in the Pauper Cemetery near here. All the negroes wore shoes that were soled with automobile casings, the same as in the case of the three negroes found in the Yellow River two weeks ago. The automobile casing soles appear, in the opinion of county officials, to have been a sort of mark of identification used by Williams to keep tab of his negro employes.

Thrown in River Alive.

The bodies found in the Alcovy River were those of a man known as "Little Bit" and John Brown. They were chained together and weighted down with sacks of rock and iron attached to their heads and feet. Efforts to recover these bodies previously failed, because the drag hooks broke. The coroner's jury expressed the opinion that both these negroes were thrown into the river alive. The two bodies were within four feet of the point where the body of Charley Chisholm was found on Saturday. Charley was a "trusty" on the Williams plantation, according to Manning.

Information of a startling nature was disclosed before Coroner Thad Cheeks and his jury at the inquest over the eight bodies found in this county. It has intensified the feeling against Williams, but there was nothing brought out in the investigation that implicates the three sons of Williams in the killings; hence the warrants for their arrest were returned to the Governor's office in Atlanta. Williams now is in jail pending the result of the investigation.

Williams worked 150 plows, planted 4,000 acres of land, and was one of the most prosperous men in the county.

At the inquest held over eight of the bodies a verdict was returned declaring the negroes came to their death at the hands of Manning and naming Williams as an accessory.

The Coroner's jury conducted the inquest over John Williams, same name as the owner, whose grave it is alleged was dug by himself. The jury was informed that the negro was sent to a pasture in a ravine to dig a post hole. After digging the hole Manning's confession is said to show that he struck Williams over the head with an axe, pushed the body into the hole and covered it up.

Johnny Green was number two. He was sent to the same pasture to bring sows back to the stable. Manning is said to have confessed that he killed Green in the same way, but had to dig the grave.

William Givens was referred to as number three. He was said to have been killed on his way to a country store, in the same ravine, but Charley Chisholm was named as the negro who killed Givens.

Fletcher Smith, body No. four, was sent to dig a well and when he had dug deep enough to receive his body, Manning's confession, as repeated to the jury, showed he killed him with an axe and buried him in the hole.

In case number five, known as "Big John," Manning was held responsible. In the cases of numbers seven and eight, "Little Bit" and John Brown, the jury held that the negroes, Manning and Chisholm, and John Williams, the plantation owner, were responsible.

The verdict for number six, Charley Chisholm, read: "We, the jury, find that Charley Chisholm met his death at the hands of Clyde Manning and John S. Williams."

Around March 1, two Department of Justice agents came to Jasper County to investigate alleged peonage practices on the Williams plantation.

They called on Williams, among others, but it is said, that Williams gave a satisfactory explanation of his methods.

Kingdom of Torture.

The murder plantation was Williams' kingdom of torture. Manning declared in his confession. He described in a monotonous tone, the details of Williams' rule of horror over his slaves: How Williams had whipped them with black snakes, starved and abused them and yet held the iron hand over them because they were afraid to "squeal." Discovery of the alleged horror rule of Williams was only an accident, Manning said. If the bodies had not been discovered by outside parties Williams' uncanny power over his black slaves would never have been broken. Manning said they even feared to speak in Williams' presence.

Williams led him to assist in the murders. He described how Williams had forced him to carry out them down to the river, and after chaining them carefully to huge rocks; roll them into the muddy the bodies of dead negroes; drag them down to the river, and after chaining them carefully to huge rocks, roll them into the muddy streams. He said he was forced to kill some of them before Williams who, he said, gloated in their suffering.

Williams' power was so absolute, he declared, that even negroes of the neighborhood outside Williams' reign, who had heard of alleged cruelties and murders on the plantation, feared to talk of the affairs except in a whisper.

HOW TO DISMANTLE ENGINE OF MOTOR CAR

Be Sure to See All Parts Put Back in Proper Places.

In order to look over the parts of an engine and to restore the worn or defective components it is necessary to take the engine entirely apart, as it is only when the power plant is thoroughly dismantled that the parts can be inspected or measured to determine defects or wear. If one is not familiar with the engine to be inspected, even though the work is done by a repair man of experience, it will be found of value to take certain precautions when dismantling the engine in order to insure that all parts will be replaced in the same position they occupied before removal. There are a number of ways of identifying the parts one of the simplest and surest being to mark them with steel numbers or letters or with a series of centre punch marks in order to retain the proper relation when reassembling. This is of special importance in connection with dismantling multiple cylinder engines, as it is vital that pistons, piston rings, connecting rods, valves and other cylinder parts be always replaced in the same cylinder from which they were removed, because it is uncommon to find equal depreciation in all cylinders.

Some repair men use small shipping tags to identify the pieces. This can be criticized because the tags may become detached and lost and the identity of the piece mistaken. All parts should be thoroughly cleaned with gasoline or in the potash kettle as removed, and wiped clean and dry. This is necessary to show wear which will be evidenced by easily identified indications in cases where the machine has been used for a time, but in others, the deterioration can only be detected by delicate measuring instruments.

The latest vogue of milady's hair dressing is the showing of ears.

Two-thirds of all the retail buying in this country is done by women.

Seattle, Wash., is now the leading divorce centre in the United States.

Teas Vary Like Wines

THE Lowlands of India and Ceylon produce the heaviest crops—the Uplands the finest qualities. Chase & Sanborn's

CEYLON AND INDIA BLACK TEA

is Upland tea with all of its natural fragrance and flavor unimpaired. In the soft and gentle hillside sunshine, beneath moisture laden breezes, the tea slowly attains its growth and fullness of flavor—that delectable individuality that makes this Blend a rapture of joy to the true tea lover.

CHASE & SANBORN, Montreal, Que. 17

To all Automobile and Truck Owners—I have great pleasure in introducing my TIRE SHOP for Reliable Tire and Tube Repairs. to increase Mileage and to Prevent Blow-outs.

Reliable Tire Shop

W. JUNIPER, Prop.

229 CHARLOTTE STREET.

LAST DAY

To-morrow, Saturday, Closes Brunswick Week at Heintzman & Co., Limited

And Is Your Last Chance to Get

Any Brunswick Phonograph

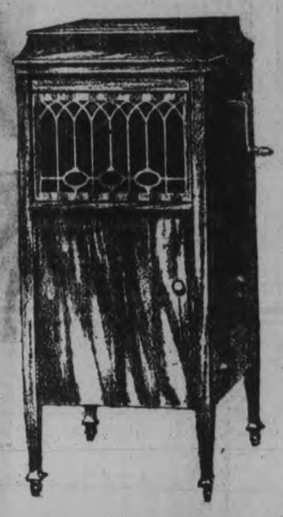

FOR ONLY

$10. CASH

ON AND AFTER MONDAY ALL BRUNSWICK PHONOGRAPHS WILL AGAIN BE SOLD ON REGULAR TERMS—which call for Cash Payments two to five times greater than this Special $10.00 Offer.

This is the First Big Opportunity you have ever had to choose any Model, any finish, any priced BRUNSWICK from the entire line without reserve, for such a small Cash outlay. But you have only **One More Day** in which to avail yourself of this.

The BRUNSWICK PHONOGRAPH has steadily increased in popularity and prestige, until to-day it is the Leading Line of nearly all the Best Stores from Halifax to Vancouver, and this tremendous growth has been achieved on sheer merit—because the BRUNSWICK is the **Only Phonograph that Plays ALL Disc Records Properly.**

"BRUNSWICK WEEK" at HEINTZMAN'S is being held just to show you why the BRUNSWICK is superior and to reveal how the BRUNSWICK is made. Our Exhibit includes Demonstrations of the famous Oval Wood Horn, the Ultona, the Brunswick Motor, and other features, together with a complete Exhibit of all the various Models.

Heretofore, it has meant quite a Cash outlay to purchase a BRUNSWICK, but to make it possible for anyone to secure one of these "famous" Phonographs, we are offering this **Deferred First Payment Plan,** through which you select any BRUNSWICK you prefer, pay only $10.00 Cash, and the Phonograph is delivered **at once.**

Remember, Saturday is the Last Day

Brunswick Standard Phonographs

Range in Price from

$80 to $640

Why You Should Buy a Brunswick

The Double Ultone

The BRUNSWICK was the First, and is still the Only, Phonograph BUILT to play All Makes of Records as the maker intended they should be played. This is accomplished by the invention of the "Double Ultona," which is a reproducer that combines the necessary features of the reproducers used for different Records—all in one—including proper point, balance, diaphragm, and weight. A simple turn of the Ultona, without change or delay, converts the BRUNSWICK from one system to another. It is a marvellous achievement.

All-Wood Oval Horn

Then, the Acoustic qualities embodied in the BRUNSWICK All-wood, Oval Horn (which is the only All-wood Oval Phonograph Horn) brings out all the delicate vibrations of tone that give music its real quality.

Brunswick 4-Spring Motor

And the powerful BRUNSWICK 4-Spring Motor, that runs 27 minutes without winding, ensures even running, less bother, and much greater durability—so, when you buy a BRUNSWICK, it is bought for all time.

The Brunswick Cabinet

Finally—the BRUNSWICK Cabinets are Masterpieces of Perfection. In design, workmanship, and finish they are superb, for the Brunswick Company have generations of experience behind them in wood-working craftsmanship, and unlimited timber resources for the selection of Perfect Woods.

It is this combination of Qualities and Features that have made the BRUNSWICK the **"Final Phonograph"—All Phonographs in One.**

Ye Olde Firme

Heintzman & Co.

(LIMITED)

Royal Bank Building, Corner George and Hunter Strets

OPEN EVENINGS *PETERBOROUGH*

NEILLS

Four Big Specials in Ladies Fine Oxfords and Pumps

Grey Kid Oxfords at $2.98

These are made in fine kid leather of dark grey, with imitation toe cap and Louis heel. Very fine value. **$2.98**

Brown Kid Oxfords $3.48

Made of fine chocolate kid leather. Medium Louis heel. Week-end special at..... **$3.48**

Black Oxfords at $3.48

Splendid value in Black Kid Oxford, made on long recede last and plain toe, with high Louis heel..... **$3.48**

Patent Pumps $2.98

Ladies' Patent Pump, medium high heel, with small silk bow at in-step **$2.98**

Some More New Spring Models Just Arrived

Embracing the new ideas in Ladies' Fancy Strap Slippers, Brogue Oxfords and Smart Pumps and Men's Brown Oxfords on Brogue style or the plainer designs.

SILK HOSE

We now have a very fine stock of Ladies' Fine Silk Hose, "Monito" or "Venus" quality, in brown, navy or black.

Also Men's Silk Half Hose, very select quality, at $2.00, and also at **$1.25**

Wardrobe Trunks

The last word in Wardrobe Trunks. Now on display in our windows or in Baggage Dept. Eventually you will want one.

Club Bags or Suit Cases

In heavy cow hide leathers, Russet or Black. Some very fine Luggage worthy of your inspection.

NEILLS

The Home Circle Column

There is nothing so divine as the rapt expression often seen on a child's face; for instance, on that of a little cherub singing zealously in Sunday school: "Will there be any stars in my crown?" Yet two times out of three this child is wondering: "Will there be any ice cream for dinner?" or "Will Willie come over to play this afternoon?" There is no consciousness of irreverence in the child's mind. It is just that his attention flits here and there. Hence there is no guile in his angelic expression.

This is just the difference between innocence assumed and unassuming. A man who commits a wrong unintentionally is virtually innocent. Somehow, there is never an air of guile about such a man. But there are other tricky men, skillfully concealing their crimes, and brazening it out, although everyone know them for what they are—whose guilty expression betrays them. As far as the law is concerned, there is no distinction made between these two men when their guilt is up for trial. Although the law has a long arm, it is not always a just arm.

* * *

There may be a great deal of talk about the man higher up, but he hasn't half the following of the woman higher up. She arouses wide publicity every time she makes a drive—in a new limousine. When she lectures on the second maid, or Parisian models, everyone votes unanimously without the trouble of amendment. Her philanthropics are so well directed that the proceeds actually exceed the expenses of the campaign, often by a small margin, it is true. This lady does not have to wait for the fame of a belated marble memorial. Her supporters claim the tribute of making her their living model, in hope that they may outstrip her some day. Oh, well, the man higher up is often a scoundrel. What about the woman?

* * *

Many of us who live in a small town or even a moderate sized city, are straining every nerve to acquire the latest in fashions, to attend everything of prominence, to cultivate all who are in the public eye, for fear you may be accused of provincialism. If that's the case you are well on the way toward attaining it. Provincialism is not based on a lack of these things, though it often includes that. The term embraces a lack of culture formed by an interest to do or a capacity to understand worth-while things.

The really big people dress in a natural way, which emphasizes their individuality, often very charming. It may be that they realize that we can not all be perfect 36's. They permit themselves to attend to only as many things as they can digest at a time. They do not care to become mere sieves through which everything slips with equal ease. Instead they build up a background which first catches, and then sifts each new thing. As to cultivating people, only those are accepted on intimate terms who are worth knowing. It may be easier for some to know that this practise is fashionably exclusive also. Suppose you take stock of these qualities for just a minute, no matter where you live, and see just how provincial you are.

* * *

Speed, more speed! "Step on the juice,—turn on the jazz—let 'er fly," may be unrefined slang expressions of the day, but they furnish an accurate description of the tempo of modern life. We live in much the same way that some automobiles are driven. When a beautiful car is slipping along a smooth road faster and faster, it's a very different thing from that same car bouncing and hurtling over a sudden rough stretch. The hard period of life slips upon us as unexpectedly as that.

Then, too, continuous traveling of bad roads at high speed so abuses a car that it can not travel any better over a smooth road. Thus if you, yourself, do not slow down cautiously when the occasion demands, you will be compelled to bump uncontrollably through that period of your life demanding rest. The engine, or your will power, may be alright, but the wracked body cannot respond.

* * *

So many people make the dreadful mistake of never stopping to enjoy life until it is too late. A very fortunate few have acquired the knack of thoroughly enjoying each day as it comes of being interested in the people they meet and of finding dozens of amusing incidents every day. These are the people who never grow old. But most of us lack the ability to feel interested sufficiently in our fellow beings to gain this trait. A stranger is a stranger like dozens of other strangers to us; a clerk is a clerk; school schildren are school children. "We plod along each day doing the things we did the day before, seeing the same people and thinking that everything is the same. It behooves such people to completely change their surroundings once in a while so that they really may see entirely new objects and people, and get their minds out of that deadly groove. Every one is of us has some trip we have been planning to take before we amble off this earthly coil, but how few of us take it. We wait from year to year, thinking that perhaps next year we can better afford it, and we never get there at all. Take your time and your money now and go. When you come back you can make it all over again twice as fast with a mind and body refreshed and eager. Do it now.

Not a Bite of Breakfast Until You Drink Water

Says a glass of hot water and phosphate prevents illness and keeps us fit.

Just as coal, when it burns, leaves behind incombustible ashes, so the food and drink taken day after day leaves in the alimentary canal indigestible material, which if not completely eliminated from the system each day, becomes food for the millions of bacteria which infest the bowels. From this mass of left-over waste, toxins and ptomainelike poisons are formed and sucked into the blood.

Men and women who can't get feeling right must begin to take inside baths. Before breakfast each morning drink a glass of hot water with a teaspoonful of limestone phosphate in it to wash out of the bowels the previous day's poisons and toxins, and to keep the entire alimentary canal clean, pure and fresh.

Those who are subject to sick headache, colds, biliousness, constipation, others who wake up with bad taste, foul breath, backache, rheumatic stiffness, or have a sour, gassy stomach after meals, are urged to get a quarter pound of limestone phosphate from the drug store, and begin practicing internal sanitation. This will cost very little, but is sufficient to make anyone an enthusiast on the subject.

PAY MEMBERS BRITISH HOUSE COMMONS GET.

Four Hundred Pounds a Year Salary—No Free Travelling.

LONDON, March 24—(Canadian Press)—Some interesting reading is furnished in the report of the Committee which has been enquiring into the expenses of members of the British House of Commons. Members receive at present £400 a year as salary, or sessional allowance, and there is no relief at present in the way of free travelling allowance or free postage. The Committee agree that if £400 was necessary in 1914, it is inadequate today, but they do not recommend at present any alteration in the figure, although they advocate the grant of free postage, and free first-class travel to members' constituencies.

Mr. Dan. Irving, Socialist M. P., for Burnley, told the Committee that out of his £400 he pays £105 for a third-class railway pass.

"I cannot afford to give up my home," he explained. "An M.P's. situation is very precarious; it may last some years, it may not last even months—you never know. Therefore, I have to keep two homes. It is not that I elect to keep two homes going, it is because I must."

His home at Burnley, he said, costs £3 a week, and in London it costs him about 55s or 56s a week for single-room lodging, food, postages.

"Those items alone," he proceeded, "bring me up to £370 a year. That does not give me a penny piece for clothing, either for myself or my wife."

Mr. W. Adamson, M. P. (until recently chairman of the Labour party), expressed the opinion that the salary should be £800 in addition to an open railway pass. His first-class railway pass, he said, cost him £186 a year, and that did not provide for extras. If he used a sleeper, for instance, it would cost him another £2 a week.

There were also hotel expenses, and keeping those down to bedrock figures it meant another £160. Postage he put at £15 a year. The figures totalled £376. Mr. Adamson proceeded:

To a working man with no knowledge of the way money goes when living in London and travelling about the country, as a Member of Parliament has to do, £400 a year may seem a large sum; but, when he begins to try and divide that up, he very quickly realizes where he is.

It is currently reported that "The Four Horsemen of the Apocalypse" cost a cool million. Just $250,000 per horse.

FROM SCHOOL TEACHER TO HEAD OF BIG BRITISH INDUSTRY IN ENGLAND

"HARRY" SMITH, OF CAMPBELLFORD, AFTER SERVICE WITH ROYAL FLYING CORPS, CLIMBS TO FRONT RANK IN BUSINESS WORLD.

It is not such a very far cry from the plain pine desk of a prairie school teacher to the solid mahogany barricade of the business mogul; from a dental student, whose future appeared to be mapped out as staidly as a church sexton's; or from earnings of but a few hundred dollars a year to an income of four figures, judging by the rapid climb in the English business world of J. Harry Smith, of Campbellford. This one-time country school teacher and dental student is now General Manager of Road Guides, Ltd., a strong English company with headquarters in old London—and he is only yet in his twenties. Some folks say he has been lucky, others concede he was always a "go-getter," and that perserverance and steadfastness of purpose, coupled up with a more-than-ordinary intelligence, explains his success.

Born in Deseronto.

Everyone in Campbellford knows the subject of this sketch as "Harry" Smith. His sisters, in their cosy sitting-room in Campbellford, confided to The Examiner that he was Christened "John Henry," but no one ever called him that. J. H. Smith claims nativity in Deseronto, about the year 1893 or 94, and he is the only son of Mr. and Mrs. John M. Smith, now of Campbellford. The family finally settled in this pretty little town on the Trent River, and here Harry received his education, following it up with a course in Peterborough's Normal School some ten years ago. Later we find him teaching school in the West, and it was here he met the four men who have made his present position possible—Ernst Josef, President of the National Mileometer Co. of Detroit, his two brothers and father—all of whom took a liking to the Canadian boy, and when he went to study science and dentistry in the university at Ann Harbor, Mich., their interest in him did not slacken. Harry assisted these gentlemen in perfecting their mileometer device, which is, from description, a map in the form of a tape unrolling from one spool to another fixed on the instrument board of a car, in a glass dial, in full view of the driver, and showing in a 4 inch space features of the highway being travelled. The position of the car is indicated on the glass dial, and the road, with symbols for hills, culverts, bad turns and so on, shown for a mile in advance.

Mr. Harry Smith was greatly interested in this guide for motorists and he clearly saw its possibilities.

In Royal Flying Corps.

The drums of war were sounding, however, and in 1916, giving up his studies, he enlisted in the Royal Flying Corps, going overseas, where he saw almost continuous service in France and England as pilot until the armistice was signed. During his air fighting he "bagged" no less than nine German airplanes and one balloon, and the squadron to which he was attached had the distinction of bringing down "Reichtoffen," the famous German ace who displayed a skill and daring that was the admiratoin and envy of friend and foe alike.

Returns Home.

Aviator Smith served as instructor in England after the armistice, returning home in July, 1919, when he brought home many splendid water-colour paintings (his own work while in hospital) of air battles and scenes from above the labyrinth of trenches. These paintings show considerable artistic skill and are exhibited with pardonable pride by Mrs. J. M. Smith to visitors.

Sent to England.

After he had only been home a week, the Josef Brothers, whose business had been growing during the war, conferred with Harry Smith on the prospects in the British market, into which he had been looking. On the strength of a most optimistic report, Ernest Josef and Smith went to England within a month of the latter's return home.

Appointed Manager.

In England, British capital became interested in the mileometer. Therefore, abandoning their original scheme or organizing a company in the Old Land, patent rights in England for the American mileometer were sold to the British Motor Trading Co., a large concern, which organized a subsidiary company to confine its attention solely to the device known as Road Guides, Ltd. Mr. Smith was appointed General Manager of the company, and to him largely fell the tack of introto him largely fell the task of introvative England.

Success Greets Company.

Judging by the favourable report of the mileometer in "The King's Highway," an English motor journal, business has doubled and treblal scheme of organizing a company on J. Harry Smith in London. Under his personal supervision, roads have been mapped and prepared on interchangeable tapes of the principal routes in England and Wales, the French battle area, as well as in Germany; and the mileometer has been installed on thousands of cars, including those of H. R. H. the Prince of Wales, his cousin, the Earl of Meding, Queen Alexandria, Hon. Winston Churchill, and other famous figures in England. Then Mr. Smith has been appointed to map and tape all the routes for the Royal family.

His Father Ill.

One year ago Mr. Harry Smith was united in marriage to to Miss Muriel Davis, daughter of the Chairman of his company, and when he returns to Campbellford in the near future, his wife will accompany him.

His father has been in failing health for some time past, and the son is hastening home as soon as possible; in fact, he may be crossing the Atlantic even now.

Ladies Attention

Ladies' Dress Goods, Blue Serge, at $3.50.

Boys—a Suit with your first Long Pants—$15.00.

J. L. WYATT HUNTER STREET EAST CITY

TAXI SERVICE
LEO FONTAINE
271 McDonald St,
SERVICE NIGHT OR DAY
PHONE 233 26J-90

Advertise in the Examiner

SWM SWM SWM SWM SWM SWM SWM SWM SWM
NO MORE NO LESS NO MORE NO LESS NO MORE NO LESS NO MORE NO LESS

Value vs. Price

YOU buy nothing but fur[illegible] grief when you buy *pric* stead of *value*.

Nobody can make clothes to fit a *price* and forget *service*.

S.W.M. Clothes are "Better Clothes" at a "Possible Price"

You have Unrestricted Choice from hundreds of Snappy Spring Suitings in "Better Fabrics"

$30 NO MORE NO LESS

MADE-TO-MEASURE

How about a Blue Serge?

Blue Serge is always in good taste and the most generally useful thing in the clothing line you can buy.

We are showing some splendid new weaves of Imported, All Wool, Indigo Dye Blue Serge that you cannot duplicate beyond our doors. Remember the price is *our* price—$30—No more, No less.

A Big Reputation

It is a great thing in business to know that you have established a reputation. Scotland Woolen Mills Co. have done this, and thousands of my customers have helped to build our reputation by putting in a good word for "SWM Better Clothes"—thereby creating an endless chain of Living, Walking, Talking Advertisers.

G. MILLER, President.

Scotland Woolen Mills Co LIMITED
NO MORE $30 NO LESS

HICKEY, Clothiers and Gents' Furnishers
345 George Street - Opposite Allen Theatre

Out-of-Town Men can get our Spring Values by writing at once for free samples, self-measuring chart, style plate and tape.

NO MORE NO LESS NO MORE NO LESS NO MORE NO LESS NO MORE NO LESS
SWM SWM SWM SWM SWM SWM SWM SWM

Three Great Remedies

Dr. Henderson's Herb Tablets

for Rheumatism, Constipation, Eczema, Kidney, Liver and Nervous troubles. Purifies the Blood, regulates the Kidneys and Liver, tones up the Nerves, and makes you feel like a new person in a short time.

Price, 50c and $1.00 per box.

Hou-tan Ointment

the great Skin Remedy, when used in conjunction with the Herb Tablets, will correct the worst cases of Eczema. Try it. Price, 50c a box.

Infantile Tablets

for Sick, Restless, Feverish Teething Babies and Children. Does not contain any opiates. Price, 25c.

During the last 14 years, we have sold our remedies direct to the consumer, and for the convenience of our many customers, we are selecting one drug store in each place to act as our representative. For sale at Warne's Drug Store, Peterborough, Ont.

THE HENDERSON HERB CO.
TORONTO, ONT.

25 Bags ONIONS FOR SALE

PER BAG **$1.25,** PECK PER **25c**

Potatoes, per bag	90c
Potatoes, per peck	20c
Carnation Milk, tin	15c
Sweet Wine, bottle	60c
Lipton's Cocoa, tin	20c
Lipton's Cocoa, small tin, 2 for	25c
Mixed Candy, lb.	25c
Maple Buds, lb.	40c
Chocolate Bars, 6 for	25c
Chewing Gum, 6 for	25c
T. & B. Tobacco, 2 pkgs.	25c
Old Chum, 2 pkgs.	25c
Philip Morris' Cigarettes	25c
Macdonald's Tobacco, 2 pkgs.	25c
Small Cigarettes, 2 pkgs.	25c

—Clearing Out My Whole Stock—

N. RONZETTI
Fruit Store, 217½ Charlotte Street.
3d-76

FOR SALE—2 Saw Mandrels and 3 Circular saws. All sizes Rubber and Leather Belting. Single and Double Blocks and Ropes. Carpet Runners Second Hand Iron Pipe, 1 in to 2 in.
A. LOW & CO.
262 SIMCOE STREET.
Phone 607; Nights and Holidays 906

TELEPHONE 790
WHEN YOU WANT YOUR
Piano or Organ Tuned
Player-Pianos a Specialty
ALL WORK GUARANTEED
W. H. Cunningham, 560 Weller St.

CHINA PAINTING
Mrs. Langley McCarthy
TEACHES BISCOFF'S NEW AND BEAUTIFUL WORK IN CHINA PAINTING.

LEADING AUTHORITIES NOW SHOW JUST WHAT TANLAC REALLY IS

Physiological Action of Principal Ingredients of Celebrated Medicine On the Human System Is Explained.

SUPREMACY CLAIMS WELL SUPPORTED

Many of the Medicinal Elements Have Been Known and Used Since Civilization First Began

Tanlac, the celebrated medicine which has been accomplishing such remarkable results throughout this country and Canada, is composed of the most beneficial roots and herbs known to science. The formula is purely ethical and complies with all National and State Pure Food and Drug Laws. Altogether, there are ten ingredients in Tanlac, each of which is of recognized therapeutic value.

Many of these ingredients have been individually known and used since civilization first began, and some of them have been used and prescribed by leading physicians everywhere, but until they were brought together in proper proportion and association, as in the Tanlac formula, humanity had not heretofore realized their full value and effect.

In referring to one of the more important ingredients of Tanlac, the Encyclopedia Britannica says: "It has been the source of the most valuable tonic medicines that have ever been discovered." In referring to others of the general tonic drugs contained in Tanlac, the 13th Edition of Potter's Therapeutics, a standard medical text book, states that "They impart general tone and strength to the entire system, including all organs and tissues."

This same well-known authority, in describing the physiological action of still another of the ingredients of Tanlac, which is of value in treating what is commonly known as "a run-down condition," uses the following expression: "It is highly esteemed in loss of appetite during convalescence from acute diseases."

There are certain other elements in Tanlac which, because of their influence upon the appetite, digestion, assimilation, and elimination, improve the nutrition and vital activity of the tissues and more important organs of the body, and produce that general tonicity which is called Health.

The United States Dispensatory makes the following comment regarding another ingredient: 'It may be used in all cases of pure debility of the digestive organs or where a general tonic impression is required. Dyspepsia, atonic gout, hysteria and intermittent fever are among the many affections in which it has proven useful."

There are certain other ingredients described in the Dispensatory and in other standard medical text books as having a beneficial action upon the organs of secretion, whose proper functioning results in the purification of the blood streams passing through them. In this manner objectionable and poisonous ingredients of the blood are removed and the entire system invigorated and vitalized.

Tanlac was designed primarily for the correction of disorders of the stomach, liver, and bowels. At the same time, however, it is a powerful reconstructive tonic and body builder, for it naturally follows that any medicine that brings about proper assimilation of the food and a thorough elimination of the waste products must, therefore, have a far-reaching and most beneficial effect upon the entire system.

Although Tanlac's claims for supremacy are abundantly supported by the worlds leading authorities, it is the people themselves who have really made Tanlac what it is. Millions upon millions have used it with gratifying results, and have told other millions what it has done for them. That is why Tanlac has become the real sensation of the drug trade in this country and Canada, and that is also why it is having the largest sale of any medicine of its kind in the world to-day.

GIVEN UP FOR DEAD SOLDIER TURNS UP.

Home in Vancouver — Found in Scotland Suffering From Lapse of Memory.

VANCOUVER, B. C., March 30.—The intensely dramatic and moving story of Sergt. Alfred McBay, a popular member of the Western Irish Battalion, who, buried only in the tomb of his own lost memory instead of under the sod of France, and mourned as last for the last three and three-quarter years, may perhaps shortly be back in Vancouver to receive from his wide circle of friends a welcome home such as falls to the lot of a few to experience has aroused general interest.

Last seen on April 9, 1916, by his comrades in the course of the great Vimy Ridge struggle administering aid to a wounded officer, Sergt. McBay was, in due course, reported to the War Office as killed in action on that date, and a certificate of death to that effect, together with his war medal and other effects, is in the possession of his widowed mother, and probate of his will in the settlement of some Vancouver property was duly granted by the Vancouver courts.

Now, according to a letter from his overjoyed mother to her son and daughter-in-law, Mr. and Mrs. Robert McBay, of 1912 Second avenue west, he who was "dead" isalive, found only ten miles away from his birthplace, Johnshaven, Scotland, in the famous mental institution of Sunnyside, Montrose.

"The Lord has spared my son to me," writes the thankful mother, "and I am wearying every hour of the day to see him. He has been very bad with his memory, and also very run down in body, but is improving every day. It has been marvellous what the short time at Sunnyside has done. We are getting him home. It hardly seems true. How proud many mothers would have been to share my feelings, and I thank God for His goodness. I couldn't be convinced for a long time, thinking it impossible."

The cause of Sergt. McBay's loss of memory—whether shell shock or otherwise—has not yet been revealed.

MUTILATED TREES IN JACKSON PARK DUMBLY PROTEST

WILLOWS HACKED AND TORN TO PROVIDE A TOUCH OF SPRING FOR HOMES OF FEW THOUGHTLESS PERSONS.

It is an understandable and perhaps an excusable impulse that prompts residents of the city who ramble along the county roads in the first of spring to break off the willow trees burgeoning with their silver grey "pussies." Behind that act is the desire of catching and keeping something of the elusive spirit of the season and to bring it into our homes. But when the trees selected for sacrifice are the willows that skirt the lake in Jackson Park, where every citizen should enter with feelings of proprietorship and of gratitude that this place of beauty has been spared to them, surely it calls for a protest against the hacking jacknife and the too ready despoiling hands. Thoughtlessness and not vandalism is the kindest explanation them up are stripped of that much trees that mark the trail of some persons who have already enjoyed the expansive quiet and the soothing spirit of nature that abides in the last remnant of wild wood that has been vouchsafed for Peterborough through the generosity of the late Charlotte Nicholls. The presence of these early visitors presumes a love for the park, and yet the destruction they have left behind it strangely at variance with the disposition of those who truly appreciate it.

The pussy willows make seasonable and decorative captives for a living-room jardiniere, but they soon wither and die and are cast out of the house. But the trees that gave them up are stripepd of that much foliage for the all too brief summer months and the colorful autumn when the first frost gilds the leaves for the woodland pageant of October. Some times it seems that the trustees of Jackson Park are too lenient in permitting the public free access to its walks and shade. Discrimination would be difficult, but the sight of jagged stumps of branches ruthlessly torn and broken warrants some restrictions upon admission. There is no intention in these comments to exaggerate the damage that was recently observed. Fortunately, it is comparatively slight, but the contention is that in such a public place where the people should feel that they are in a sense trustees and custodians, there should be no signs of destructiveness whatever. And if boys must throw stones and play that old game of "duck on the rock," let them betake themselves to one of the nearby fields. If every person chose to gather willow branches and early flowers in Jackson Park, and were permitted to do, it would soon become a desolate place. The late Sergeant Joyce Kilmer's poem entitled "Trees" should be pondered by those who visit public parks. The last lines are particularly demonstrative to the thoughtless or the wanton despoilers:

Poems are made by fools like me,
But only God can make a tree.

OUTFLOW AND INFLOW

SALE GOODS LEAVING AND NEW GOODS ARRIVING IN ENDLESS VALUE AT CHESLER'S.

As an illustration of how to wipe out a stock of goods, Chesler's sale in the Elliot Store has been phenomenal. No stock could stand such a steady stream of outflow and not be very rapidly diminished. However Mr. Chesler has visited Canada's greatest style centres and stocked up with ladies' ready to wear in suits, coats, dresses, skirts, waists, shoes, etc, that are the latest word in excellence of material, beauty of design and genuine excess value, and these beautiful lines are now on display and priced on an equally low basis at the sale prices on the former Elliot stock A visit to the store will be an eye-opener as to where the big bargains are.

EXPORTS CANADIAN WHEAT AND FLOUR TO UNITED STATES.

Thirty-Nine Million Bushels Sent Across the Line in Five Months.

NEW YORK, April 1.—(Canadian Press.) —Net imports of wheat and flour into the United States from Canada between September 1, 1920, and February 12, 1921, amounted to 39,000,000 bushels, which was added to domestic supply of 950,000,000, according to the U. S. Bureau of Markets.

The bureau says that in the above period 69,000,000 bushels came into this country, 30,000,000 of which were in bond for export and were cleared from U.S. ports.

About 3,000,000 bushels came in form of flour, 57,000,000 bushels by water before closing of navigation, and 9,000,000 by rail to Duluth and Minneapolis.

No returns are made by U. S. customs officers of Canadian wheat entering this country in bond, it being regarded as 'in transit" for clearance at the seaports . But every office keeps a record of such wheat, and when cleared, returns are made. Wheat not in bond is reported as imported.

Between Sept. 1, 1920, and Feb. 12, 1921, customs offices reported 36,000,000 buhels of wheat and 3,000,000 as flour imported. In same period Canada reported 69,000,000 bushels exported to the United States. The U.S. custom of not reporting the "in transit" wheat in bond accounts for the discrepancy.

Shall He Have A College Course?

THE question is often debated: — Is it worth while for the young man to spend four years in college? Does the expense of a university training pay?

Statistics show that while only *two* per cent. of the people of America are educated at college, no less than *seventy* per cent. of the leaders of the nation in politics, commerce and the church come from that *little two* per cent. of the people—"the college-trained group".

We all know that a college education is necessary for the adequate training of engineers, chemists, clergymen, actuaries and astronomers, but the evidence is also overwhelming in proving that the college-trained man wins in every other line of business endeavor.

Shall your boy become one of the leaders?

The answer depends very largely on his education.

He cannot get that vital college training without your help and encouragement.

"Are you going to send me to College?"

To make sure that the boy will obtain a college education, take out a policy of insurance on father's life that will mature at the age when the son will be ready to enter college. It is not hard to save the money for the college course in installments spread over ten to fifteen years.

There are Ten Year and Fifteen Year Mutual Life Policies that are ideal for this purpose. Ask the Mutual Life Agent about them.

THE MUTUAL LIFE of Canada: Waterloo, Ontario

"W. Henry Irvine, General Agent, Toronto, Ont.
A. C. Gray, District Agent, 375 Water St., Peterboro, Ont."

34

PLENTY ROOM ON SEAS FOR BOTH NATIONS.

No Reason For Friction Between U.S. and Britain.

NEW YORK, April 1.—(Canadian Press.)—Sir Ernest Raeburn, formerly Director General of the British ministry of shipping in the United States, who has returned, recently, to the Old Country, sees no reason for friction between the British and U. S. shipping interests.

In an interview given to the Wall Street Journal before he sailed on the Olympic, Sir Ernest said there was plenty of room on the seas for the ships of both nations and when shipping conditions improved there would be business enough for all. "Just now we are in a cycle of bad trade," he said. "It would not be easy to tell how long the period of depression will last, but it will end some time.

"The friendly relations between the British Ministry of Shipping and the United States' Shipping Board and other American official bodies during the past year augurs well for the future," Sir Ernest continued. "Rivalry will exist between the private shipping concerns of both nations, but rivalry is a good thing for shipping if both sides play fair."

A new musical production, the scenes of which will be placed on the deck of an ocean steamship, will be opened in New York this spring by A. L. Erlanger, Fred Jackson has written the book.

Every member of the Christie organization was born in the United States except the Christies themselves. They saw the light of day in London, Ont.

CHILDREN'S NEW HATS

As usual, we are Headquarters for all of the Newest and Smartest lines in

KIDDIES' HATS

We are able to suit all sizes and tastes, bring in the Kiddies and let us fit them out.

W. E. LECH
Headquarters for Misses' and Children's Wear
366 GEORGE ST., 3rd DOOR FROM SIMCOE ST.

THE GROCETERIA

LIGHTEN THE WORK OF SPRING CLEANING

Every woman takes a pride in giving the Home a Thorough Cleaning at this Season of the Year, and it is done with the Minimum Amount of Labour when they use the following articles at GROCETERIA PRICES—

Wyandotte — A small quantity in the water will produce wonders **13c**
Babbitt's Cleanser—A Scouring Powder. Nothing better **8c**
Old Dutch—As good as Babbitt's **10c**
Snap—Can be used for scouring work as well as hands **17c**
Gillett's Lye **13c**
Ammonia—Large 1[illegible] packet **8c**
Soap Flakes—Easy to dissolve, nice to use, per lb. **18c**
Steri-Foam and a 25c Brush **30c**
For Cleaning Toilet Bowls — keeps them spotless.

Bon-Ami—For Glass or Paint Work **13c**
Sapolio—A Scouring Soap **13c**
Sal-Soda, or Washing Soda—In 2½-lb. packages **9c**
Dustbane—Regular size tins **26c**
Dustbane—in bulk—5 lbs. for **25c**
White Knight Soap—The Best All-round Soap on the market—**5 bars** **30c**
Castile Soap—Long bars. Many Housekeepers use this Soap entirely for paint work **22c**
Novo Soap—The Great Antiseptic Soap for paint work. Makes paint like new ..... **7c and 13c**

Prices in GROCETERIA STORES are based on Actual Cost plus a small margin to hand the Goods out. No Telephones, no Accounts, no Delivery Costs are added to the Price of Goods. That is the reason for our LOW PRICES. If you want Deliveries it will cost you 10c extra.

3 STORES — THE GROCETERIA — 3 STORES
429 George St. Cor. Sherbrooke & Rubidge. Old Market Arcade

A SNAP in a PIANO for Saturday

We have a first-class American Upright Piano, very slightly used, handsome model and beautiful tone. We will sell this fine instrument to the buyer who gets here first, at a very low price, and on easy terms if desired.

The J. M. Greene Music Company, Ltd.
Home of Good Music -:- Charlotte Street

ROUTLY-BRAUND LIMITED
Charlotte Street
For BOOTS & SHOES of Solid Value, also Headquarters for TRUNKS, CLUB BAGS, SUIT CASES ETC.

ATTRACTIVE ITEMS FOR SATURDAY

IF YOU ARE LOOKING FOR SOMETHING NEW TO WEAR OUR GOODS AND PRICES WILL TEMPT YOU

Here are the Loveliest of New Dress Fashions

In this group you will be sure to find a frock exactly in keeping with your own idea of good taste and smartness. Frocks for street or afternoon wear; inexpensive little affairs in satin charmeuse, etc. We would like you to note one in navy blue, most exquisitely embroidered on bodice, skirt and sleeves in blue and gold silk. It has a round neck and short sleeves. Others in this same group are trimmed with neat silk braid. All are priced very modestly for such lovely garments at..... **$25.00**

Heatherbloom Petticoats $1.98

A "just arrived" shipment of this very smart and popular line. Fashioned on the newest lines from beautiful satiny quality heatherbloom. Two gathered frills. Elastic at waist. Regular $3.00 value. Saturday, each..... **$1.98**

New "Griffin" and "Kayser" Gloves 98c pair

The newest colours for present attire in a smart and essentially serviceable Glove of fine velvety chamoisette. Colours of tan, grey, mastic and black and white. Self-coloured points, 2 dome fasteners. A very smart every-day Glove at a very low price for Saturday of only, pair..... **98c**

A Just Arrived Shipment of Mill Ends of Tweeds, Velours and Cheviots.

A fine large range of colourings in lengths of ½ yard to 5 yards. Splendid quality materials, suitable for women's and misses' coats, skirts and suits, also for boys' pants, suits and reefer coats. These cloths are direct from the mill and go on Sale Saturday at greatly reduced prices. You can save dollars by buying these Mill Ends.

54 inch Tweed Coating $2.69

A handsome cloth in a nice shade of grey and heather mixture. Very suitable for girls' and women's coats and suits, also for boys' wear. Previously sold at $4.00 yard. A special feature for Saturday shoppers at, yard..... **$2.69**

Fine Scotch Madras

In soft shade of cream with two-inch band border on each side. Very pretty for living-room or dining-room windows. Saturday, yard..... **$1.50**

The Store for the Smartest and Most Exclusive Millinery

For years we have held the reputation for being the fashion centre of this neighbourhood for wearing apparel, and in Millinery modes we hold premier place. The smartest styles at reasonable prices can be seen here this season, as in previous years. Creations high above the average for distinctive charm and painstaking care in fashioning. If your Spring Hat is still to be bought, come to Hall's first, and we think you will be charmed by the variety of styles and prices we have to suit everyone.

—Millinery Showroom, 2nd Floor.

Newest Plaid Skirts $16.50

Something unusually attractive in Separate Plaid Skirts. Pure wool fabrics, handsomely tailored. Elegant lines and finish. Neat girdles and button trimmed. Different sized pleats are featured. Colours to please every taste. A special value for Spring wear at..... **$16.50**

Infant's Rompers 69c each

For 1-year-old infants, in a superior black and white check wrapperette. Fast colours. Comfy fitting garments. Special value, each..... **69c**

The New Dresden Ribbons

For the making of fancy bags, sashes, camisoles and dress trimming in general. The very newest of beautiful colourings and rich designs. In two widths:
7 inches wide, yard..... **90c**
9 inches wide, yard..... **$1.75**

75c Taffeta Ribbons 50c yard

All the shades one could possibly wish to choose from in a firm quality Silk Ribbon, about 6 inches wide. Regular 75c quality at, yard..... **50c**

Lace and Net Vesting $1.00

Very dainty and attractive Vesteeing, made of rows of lace with a pretty lace and net top. Vestee length is..... **$1.00**
BANDING TO MATCH, for collars and cuffs, at, yard..... **$1.75**

12-4 "Ibex" and "Kingcot" Blankets $2.89 pair

The very best of makes at the very lowest of prices. Absolutely first quality—no seconds. Largest size made at this very special price. Saturday, pair..... **$2.89**

Spring Suits Skillfully Tailored & Trimmed

Fine Serge Suits, smart Gabardine Suits in navy and sand, embodying all that goes to make the perfection of skilful tailoring. Style that will please the most fastidious at prices in accord with the ideas of the most thrifty. Embroidered in the fashionable manner in silk and braid. Hall's wearing apparel stands first in the field for elegance, quality and value—hence your lasting satisfaction. These Suits are low priced at.. **$50.00**

In our Staple Department

34 inch Factory Cotton 15c yard

It's "Bengal" Cotton and bears the "Prue" stamp. Nothing more need be said as to its quality. Its value is an unusual one. 34 inches wide. Special vaue for Saturday, yard..... **15c**

36 inch Fine Longcloth 29c yard

This is another "Prue" Cotton and so is recommended to you for quality and value. Grand wearing. Splendid finish. 36 inches wide. Saturday's price is, yard, **29c**

Excellent Quality Sheeting 50c

A 2-yard wide Sheeting of very superior weave. The price is certainly low, but the value is here, and will convince you that this is economical buying at, yard..... **50c**

Irish Crash Towelling 19c yard

An 18-inch Towelling, white with fast blue border. Fine and close texture. Great value Saturday at, yard **19c**

Double Bed Size Sheets $1.75

A quantity of Ready-to-Use Sheets of excellent finish cotton. Fine round thread weave. Will launder beautifully. Pure bleach. Double bed size. Were originally $2.50 each. Now ont to clear, for Saturday only, at, each **$1.75**

Spring Voiles You'll Like 95c yard

A really charming range of coloursand designs in this particular group of the newest Voiles for Spring andSummer. Choose your frock now. All are exclusive to us. This rangeis particularly good value at, at, yard..... **95c**

Choosing a Conveyance For the Baby

How cheerfully and with what tender care you cut and stitched the tiny soft things in anticipation of baby's first physical needs!

Sturgis Luxury Carriages

are planned and built to give baby that comfort you wish for his or her majesty. They will meet with your approval immediately, too. Apart from their perfect mechanical construction, they possess the art of the skilled craftsman. They are better for baby and lighter and more convenient for you. Exclusive features of Sturgis' Carriages include, light weight reversible gear, automatic hood-adjusting device and positive brake action. Let us show you these features and the all-round excellence of Sturgis' Luxury Carriages.

—2nd Floor.

WINDOW SHADES
In white or green. 37 inches wide by 70 inches long. Saturday bargain, each..... **98c**

COCOA DOOR MATS
Good wearing Outside Door Mats. Saturday, each..... **$1.25**

Upholstering is an Art

If you are contemplating the recovering of some old furniture, don't entrust the job to some incompetent workman, but to those who have experience and a thorough knowledge of the art of Upholstering. You have seen chairs and chesterfields turned out by our own expert craftsmen. Won't you trust them to make as good a job of your old furniture? Now is the time to get such things done.

In the Silk Department

36 inch Tussah Foulards $1.69

Richly combined colourings in some very pretty designs. Ideal for dresses, kimonas and coat linings. A fabric that wears indefinitely. A real novelty silk that is worth $2.50 yard. Special value, yard..... **$1.69**

27 inch Habutai Silks 59c yard

There is a very large range of all the wanted colours that you may desire for lingerie, waists, smocks, linings, lamp shades and children's dresses. Pure silk and hard wearing. Easily worth 75c yard. Saturday special, yard **59c**

All-Silk Crepe de Chine $1.75

We have just received another shipment of this favourite silk material for lingerie, blouses etc. Colours include navy, nut brown, pale blue, pink, rose, maize, violet, ivory and black. Pure silk fabric. Worth $3.00 yard. Saturday special, yard..... **$1.75**

Beautiful Axminster Rugs $49.75

THAT WERE SELLING AT $67.75, $75.00 AND $85.00 IN TWO POPULAR SIZES, 12 FT. BY 9 FT. AND 10 FT. 6 IN. BY 9 FT.

They are all of excellent quality Axminster and the designs and colourings are all exceptionally good. Mostly in fine Persian effects. Your choice, Saturday bargain..... **$49.75**

Choose Your Window Draperies on Saturday

From this assortment of fine English and American Chintzes, 30 and 36 inches wide, some beautiful designs and color combinations are found in the lot. It is a special purchase of qualities that sold at $1.25, $1.50, $1.75 up to $2.50 yard. Your choice, Saturday bargain, yard..... **98c**

RICHARD HALL & SON LIMITED

A THREE MILL ROADWORK TAX

TO BE LEVIED ON SOUTHERN TOWNSHIPS AND VILLAGES WHICH HAVE ADOPTED THE SCHEME HERE.

BUILDING DISCUSSED

A special rate of three mills to meet the cost of this year's road work will be levied on the southern townships and villages which have adopted the scheme in Peterborough county. This rate was fixed at a meeting of the Roads committee of the County Council on Thursday afternoon. Reeve Nicholls, of Smith, presided, and the other members present were: Reeves Eason, McIntosh, J. Scott of Asphodel, Coughlin, Holland, and Deputies Wilson, Lawrie and Middleton.

John McVicar, district engineer of county roads, discussed the local plans with the committee and will take back to the department several suggestions that were proposed during an informal conference prior to the meeting. Reeve Coughlin of Douro, wishes to have the river road from the city to Nassau included in the system, and a motion embodying this request was adopted.

Wages For Road Work.

The wage scale for county road work this season offers 30c. an hour to labourers, 60c. to teamsters and $4 a day for overseers. According to the opinions expressed yesterday the reeves expect no difficulty in securing on this basis all the labour they require.

The question as to whether the municipalities should buy tractors was debated at considerable length. Duncan MacFarlane, the county's road superintendent, said he was offering $22.50 a day for the rental of one now in use. This rate covered all supplies and incidental wages of the drivers. He believed he could obtain at least three machines.

Mr. Wilson moved, seconded by Mr. Eason, that the purchase of tractors be left to the individual reeves and Mr. MacFarlane. This means that if any township wants a tractor it will have to buy it out of its appropriation raised by the three mill levy. It will be for the sole use of that township, which shall own it.

Mr. Wilson mentioned one machine, second hand but almost new, which could be bought for about $1,000. Mr. Scott moved that no tractors be bought this year, but he withdrew it when Mr. Wilson proposed that each municipality be allowed to decide its own course of action.

TOY BALLOON EXPLODES.

(Canadian Press.)

NEW YORK, March 31. — The explosion of a toy balloon killed ten-year-old Pauline Ferlong, of Yonkers. She was in the act of inflating it by blowing into a wooden nozzle, and the explosion forced a section of the mouthpiece into her throat.

Advertise in the Examiner

KEENE CITIZEN HURT SEVERELY LOADING HAY

WILLIAM REDPATH SUFFERS INTERNAL INJURY—MUSKRAT PELTS FETCH $1.85 EACH—PERSONAL AND SOCIAL MENTION.

KEENE, April 1.—William Redpath suffered severe internal injuries at the home of William Renwick on Tuesday while loading hay. The tightening apparatus on the binder pole broke, throwing Mr. Redpath to the ground with great force.

Selling Muskrat.

Mr. Jopling, a fur dealer from Peterborough, was in the village on Tuesday buying muskrat fur. A number sold their pelts, getting $1.85 each skin.

Personal Mention.

Misses Pearl and Jean Armstrong attended the meeting of the Ontario Educational Association at Toronto this week.

Miss Martha James went shopping in Peterborough on Wednesday.

Miss Henrietta Ford has returned to her home at Ottawa.

Mrs. J. J. Barraclough, of Peterborough, spent a few days this week in the village.

Mr. Davidson, of Toronto, addressed the Boy Scouts on Thursday evening.

Mr. William Brown returned home from Toronto on Wednesday.

Mr. Guilbert Howson was in Peterborough on Wednesday.

Mr. Morley Hatherly has returned to his home at Stirling, after a pleasant visit here with Mr. and Mrs. L. Burley.

Mr. Albert Nelson returned to his home in Kincardine on Wednesday after afew days' visit with his mother, Mrs. William Nelson.

Mr .and Mrs. Thomas Wallis and daughter are visiting Mrs. Wallis' borther, Mr. David Wallis.

Master Willie Dainton and sister, Clara, of Peterborough, visited at the home of Mr. and Mrs. H. Fletcher on Thursday.

Mr. Frank Brown was in Peterborough Thursday on business.

Mr. and Mrs. Thos. Manley have sold their farm in the west and returned to Keene. They expect to permanently locate in Ontario.

FRENCH FOUND BOGUS VISES.

Hold Up 200 Emigrants For America.

CHERBOURG, France, March 31 —The detection by the American Consul here of false passports vised for the United States has resulted in the stopping thus for of 200 intended emigrants and has put the police on the trail of what is believed to be a well-organized agency, catering chiefly to Greeks, for the supply of bogus vises.

Close examination of all passports is now required by the American Consulate, and defective papers have been discovered among the emigrants boarding nearly every vessel.

The French authorities have begun a number of prosecutions as a result of the discoveries

TAKES BULLET OUT OF BRAIN

SURGEON, HARDLY ABLE TO STAND, REMOVES BULLET BELIEVED TO HAVE CAUSED CRIMINAL TENDENCIES.

NEW YORK, April 1.—Dr William L. Chapman, of 552 Lincoln Place, Brooklyn, made an incision in the skull of Roman Leondoski in the hospital in Sing-Sing Prison yesterday afternoon, and then, with his forefinger, he loosened from the brain tissue a bullet, flattened and jagged, that had been inside the man's head for almost four years, and moved it along the roof of the skull and out through the opening made by the surgeon's knife.

It is too early to tell if the operation was a complete success, but Dr. Chapman and the surgeons wso assisted him believe it was. If so, it is expected that suicidal and homicidal tendencies from which Leondowski has been suffering will be removed, and the man will be released from prison after being confined for almost two years after the expiration of his sentence.

Dr. Chapman himself has been ill for some time, and under ordinary circumstances would not have performed the operation. But he had been so interested in the case and the possibilities involved that although he was not able to stand, he went to Sing-Sing and removed the bullet.

ST. JAMES' SCOUTS GAVE A CONCERT.

Large Audience Appreciated Every Number—A Happy Time.

On Tuesday evening the Boy Scouts of St. James' Troop held a concert in the Sunday School room before a large and appreciative audience. Mr. Davidson, of Toronto, Scout Field Secretary, who is in Peterborough for a few days, helped materially to make the concert a success. The programme was well received and was an evidence of what the Boy Scouts can do in many and varied lines. It was carried out as follows:

Selection by the orchestra
Solo—Mr. Pratt.
What a Scout can do.
Solo—Mr. E. Rowe.
Sleight of hand work—H. Carte.
Selection by the orchestra.
Musical drills (signalling and physical).
Solo—Mr. McKinley, Scotch comedian.
Scout display (the tramp).
H.M.S. (Stoney Lake)—Mr. S. Rowe.
Address by Mr. Davidson.
Camp scene.

CENTENARIAN OF DUMMER IS DEAD.

Peter Storms Passes Away Aged 104 Years.

Aged one hundred and four, and probably the oldest person in Central Ontario, Peter William Storms recently passed away at his home north of Norwood. For the past forty years, this centenarian had resided in Dummer Township, having previously lived in Blairton and also near Napanee. He was one of those loyal Canadians in Upper Canada called out to quell the McKenzie Rebellion in 1837, and often told interesting reminiscences of that campaign, 84 years ago.

The late Mr. Storms is survived by his widow, one son, William, and a daughter, Mrs. C. Lee, of Centre Dummer.

LAKE SCUGOG TOO FAR AWAY FROM TRNIDAD

Lindsay Post: A blue-winged teal was killed near Port of Spain, Trinidad, upon whose leg was found an aluminum leg-band showing the duck had been trapped at Lake Scugog, Ontario, last Autumn. This practice of banding birds furnishes conservationists with much valuable information.

Renew Your Subscription

SALE

A Dispersal Sale of 16 head of GRADE HOLSTEIN CATTLE bred from such bulls as Butter Boy de Kol, Count Mutual Paul, and the present herd bull Rauwerd May Echo Lad, who will also be sold.

I have received instructions from Mr. E. R. TATE, to sell the above at Lakefield, on **Wednesday, April 6th.**

R. H. Alford, Auctioneer

4d31 1 2 4

Store Opens at ..... 9 a.m.
Closes Saturday at ..... 9.30 p.m.

The CRESSMAN Co. Ltd.

A 50c Mid-Day Lunch Is Served in Our Tea-Room, 11.30 a.m. to 2 p.m.

There Is No Lack of Beautiful Goods and Desirable Prices to Greet the First Saturday in April

The Red Breasted Robins Are With Us Again

and the old nest under the eaves or high up in the tree, that has survived the driving sleet and whistling winds of winter is occupied once more.

Lucky birds, their housing problem is simple. This store cannot assist in the housing problem, but its comprehensive stocks of furniture, draperies, rugs, wallpaper, etc., suggest many handsome decorative schemes for those who have found suitable quarters.

The Cressman Co. Ltd.

Practically All Our Millinery at Bargain Prices

Sale Ends To-morrow

This sale encompasses nearly all the millinery in our store. Only ten hats have been withheld.

There is no lack of pretty and becoming models. Some of them are "Arden" creations from a celebrated New York maker.

You will find low-priced hats still lower, medium-priced ones now less than medium price, and expensive ones now reduced to medium prices.

Saturday is the final day of the sale. The few that will be left over will go back to their regular prices on Monday morning.

All Our $18.50 Models are $9.95
All Our $12 and $15 Models are $7.95
All Our $7.50 Models are $3.50

New Music at the Music Counter

"Blue Jeans" (fox-trot song)
"Rosie"
"Dream of My Last Waltz With You"
"Bonnie Lassie"
"Bright Eyes"
"If a Wish Could Make It So"
"Why Don't You"
"April Showers Bring May Flowers."
"Wait and You'll See."

At 11.30 a.m. Every Business Day

until 2 p.m., we serve a 50c Mid-Day Lunch in our Tea Room. The homelike flavor of the cooking and the quiet, pleasant surroundings are often remarked on.

To-morrow Afternoon

Commencing at 4 O'clock and continuing until 6 o'clock, there will be music in the Tea Room.

Griffin's $2.25 Gauntlet Chamois Cloth Gloves, $1.69

Saturday Only

"Griffins" latest presentation in chamois cloth gloves. They are gauntlet style with strap wrists. Many are in two-color effects. You can have beaver, fawn, buck, grey or white. There will be a good range of sizes when the sale commences.

Penman's Special $1.85 Silk Hose, $1.49 Pair

Saturday Only

They have seamless lisle soles, heels and toes. The color range includes black, brown, navy blue and white. We have all sizes in each color, from 8½ to 10, inclusive. The upper portion is of pure silk. They are first quality.

From the Fancy Goods Section

Stamped Gowns 79c Purse Tops, 98c

A "just arrived" lot of fine quality Gowns stamped with pretty patterns.

The purse tops are a new lot of novelty styles.

Both lines are away underpriced for Saturday.

(Street Floor—First Circle)

IN THE

Bargain Annex

Registered

TO-MORROW

39c Cambric Longcloth, 24c Yd.

500 YARDS

AN ESPECIALLY GOOD QUALITY

Here is a fine even thread longcloth with a cambric finish that formerly sold at 39c yard, and we are willing to sell at 24c to-morrow. It has a softness, fineness of thread and evenness of weave that makes it suitable for women's and children's undergarments.

It is one of the best value Saturday Annex Leaders we have offered in months.

Novelty Plaid Ginghams, 25c Yd.

800 YARDS

Twenty pieces to sell and forty yards to each piece. All are new plaids and are 27 inches wide. The pattern selection includes a most extensive assortment of two and three-color combinations in novel designs.

Annex Gingham values always go with a rush. We advise early buying.

Boys' and Girls' Ribbed Cotton Hose, Also Women's Seamless Black Cotton Hose, 19c Pair, 3 Pairs for 55c

The boys' and girls' are heavy quality Fine Ribbed Stockings and can be had in sizes from 6 to 9½. Double heels and toes; knit to form without seams.

The women's black cotton have double heels and toes and seamless feet. The color is fast and the sizes are from 8½ to 10, inclusive.

"Hespeler Grey" Granite Ware, A Splendid Assortment at 33c

Nine o'clock buyers will have choice of Wash Basins, Tea Steepers, Mixing Bowls, Pudding Dishes and Lipped Sauce Pans.

Every piece in the lot is guaranteed to be first quality.

Take Particular Notice of These Annex Offerings and Remember There Are Scores of Others Equally as Good

$3.00 and $3.75 All-Wool Dress and Suiting Serges, $1.95 yard.

Formerly 55c Bungalow Curtain Nets, 33c yard.

Feather-proof Ticking, formerly 75c value, 44c yard.

$3.50 Damask Table Cloths, $1.95.

40c and 45c Galateas and Chambrays, 29c yard.

Good quality Raw Silk, 33/34 inches wide, 49c yard.

Toilet Paper, good size rolls, 12 for 69c.

65c White Dress Voiles, 37c yard.

Extra Heavy Circular Pillow Cotton, 47c yard.

Wide Ribbons, fancy and plain colors, 49c yard.

"Lux," a household favorite, 4 for 43c.

"Gold," "Sunlight" and "P. & G." Soaps, 10 bars for 89c.

Two Good Grades of Factory Cotton

Extra Heavy Quality at 29c Yard

Good Heavy Quality at 25c Yard

We believe these are the best Factory Cotton values we have offered in a long while. They are clean—free from specks and very even in the weave. Suitable for sheets, pillow cases, etc. The width is 36 inches.

(On Sale on Ground Floor)

27-Inch White Flannelette 19c Yard

A Saturday Sale on our Ground Floor of this excellent quality White Flannelette, with a soft, nappy surface.

Middy Twill and Myrtle Head Suiting, 37c Yard

Two crisp new lines that have just come to us. They are pure white and suitable for middies, children's wash suits, women's skirts, etc. They are a full yard wide and will launder perfectly. The finish is not unlike linen.

(Saturday Only)

Toilet Goods and Soaps

"Cuticura" Products at 19c

"Cuticura" Soap
"Cuticura" Talcum Powder
"Cuticura" Ointment

Corson's Karessa Talcum, 25c tin.

Colgate's Shaving Cream, 43c tube.

Colgate's Shaving Stick, 43c.

Corson's Charcoal Tooth Paste, 25c tube.

Palm Olive Lilac Antique Talcum, 27c.

"Neet" for Removing Hair, 59c bottle.

Large round cakes of Bath Soap, 3 for 25c.

"Peroxide" Bath Soap, 3 for 25c.

Vivadous Mozart Perfume, 20c small vial.

"Charm," a New Laundry Soap, 3 Bars for 26c

It is a good size cake and is 100% pure. There is a limit of twelve bars to one customer.

With each lot we give a cake of "Old Colony" Toilet Soap.

Look in Our Men's Window

To-night or To-morrow

You Will See

$30 and $32.50 Spring-Weight Overcoats at $22.75

Thirty of Them to Sell

Saturday Only

A clothing manufacturer 'phoned us the other day to say he could send us thirty sample light-weight overcoats at a great reduction.

"Send Them Right Along," We Said

So here they are, and thirty Peterborough men will be better off by many dollars.

As they are sample garments you may be sure the best workmanship the factory is capable of is in them.

There are Chesterfield, form-fit and English wrap styles in browns, greys, fancy heather and Lovat shades in tweeds and Cheviot cloths. Sizes 34 to 46.

Some are full lined and others are shield and sleeve-lined with plain or shot silks.

Suitable for Men and Young Men

You Can Work Wonders with Paint and Varnish —We Recommend Martin-Senour's

Senour's Floor Paint, An Exceptionally Fine Product, with a reputation for standing up well under constant use. It dries very hard with a high lustre, and has sufficient elasticity to give under pressure rather than crack. Its use on soft wood floors will permit the use of rugs and enhance the beauty of any room.

Wood-Lac, the Wonder-Worker, improves the new, renews the old. It is a combination dye and varnish product for use in brightening up the odds and ends of furniture which have become marred through use. Try it on that shabby wicker chair or table that you were going to dispense with. It will make it just as good as new. It is made in different finishes to correspond to natural hard woods and will impart to less expensive woods the appearance of the more costly ones.

Neu-Tone, the Ideal Flat Wall Paint, especially prepared in a harmonious selection of colours from selected ingredients secured for the sole purpose of producing a flat oil paint for interior decoration that gives absolute satisfaction to the user. It is ultimately the most economical method of interior wall decoration. It is undoubtedly sanitary, as it can be washed, ensuring at all times a clean, wholesome, sanitary home.

Varnoleum, a Varnish for Linoleum and Oilcloth. This is a preservative, as well as a beautifying finish, and adds to the wearing qualities. A thin coat only is required. It drys over night with a high lustre and will not spot or crack.

TRENT RIVER HAPPENINGS

TRENT RIVER, April 1.— Mr. and Mrs. Harry Thompson, who have been living in the Boyd ottage the past winter, left for their new home near Hastings on Wednesday.

Mr. Dorwin Carnrite and bride arrived home from Toronto Monday evening.

A reception and miscellaneous shower was given Mr. and Mrs. Dorwin Carnrite at the parental home Thursday evening.

Messrs. Gerald Gurry and Joe Townsend of Campbellford, called on friends Wednesday.

Mr. Jack Townsend returned to his home in Toronto Wednesday after spending a few day at the Sedgewick house.

Mr. J. Sedgewick is having the floor of his pavilion prepared for the coming season.

TWO ACCIDENTS IN ONE JOURNEY TO PETERBORO CITY.

East Emily Couple Find Roads Almost Impassable —Social Paragraphs.

EAST EMILY, April 1.—While motoring to Peterborough on Saturday Mr. and Mrs. L. Moncrief met with a couple of accidents due to the terrible condition of the roads. First, the car skidded into a deep ditch, from which it took its occupants some time to extricate the machine; and later on the auto stuck in the mud and broke a gear, necessitating the purchase of a new one from Mr. Nurse of Fowler's Corners to negotiate the rest of the trip.

Personal Mention.

Mr. W. Franks of Peterborough visited at the home of Mr. Arthur Franks on Sunday.

Mrs. Henry Jackson of Peterborough is visiting her daughter, Mrs. Harry Lowes, of East Emily.

Miss Ella Switzer has returned home after visiting her sisters in Midland for the past three months.

Miss Eliza Devell of Peterborough visited her sister, Mrs. Arthur Franks, on Sunday.

Miss Hilda Boate has returned to Toronto after spending the holiday at her home here.

AGED EIGHTY, WAS THROWN FROM HORSE

Lay Two Hours in Swamp With Injured Limbs Before Assistance Arrived.

PORT HOPE, April 1.—While going through a swamp about half a mile from his home at Rossmount, the horse John Barkwell was riding from one of his farms to another shied, throwing Barkwell to the ground. His left leg was so badly injured in the fall that, being unable to walk, he remained in the swamp for over two hours before his cries for help brought Wilfred Gaynor and Walter Moon to his assistance. They conveyed the injured man home, when Dr. Beatty was called and pronounced Barkwell to be suffering from a broken bone in the left leg and a sprained left ankle. He is eighty years of age and feels the effects of his exposure in the swamp.

RESERVED JUDGMENT IN BELMONT CASE.

Havelock Standard: County Magistrate Langley reserved judgment at the conllusion of the case of Dr. Thompson vs. Reeve Griffith, for a breach of the Health Act, which was heard in the Town Hall on Thursday afternoon of last week. F. D. Kerr of Peterborough was the counsel for Mr. Griffith, but Dr. Thompson pleaded his own case. Dr. Thompson, who is the Medical Officer of Health for the township of Belmont and Methuen, said that upon a complaint being laid before him that he and the Sanitary Inspector, Mr. Sid Cole, had visited Mr. Griffith's premises at Old Havelock and found in the cellar of his house a cow and poultry. They notified Mr. Griffith that such a condition of affairs must be cleaned up and gave him four days in which to do so. After the time limit had expired, they found that while the cow and its excreta had been removed, the poultry still remained, hence the action. The defense, who called Dr. Sutton of Norwood and Dr. Holdcroft of town, as witnesses, endeavored to show no violation of the Health Act, and claimed that service on defendant was faulty. The medical witnesses stated that, in their opinion, keeping poultry in the house in cold weather, wasn't injurious to health.

JUDGE HUYCKE TO FIX SALARY.

Not satisfied with the salary allowed him by the township of Belmont and Methune, Dr. A. S. Thompson, M.O.H. for those united townships, has appealed to His Honor Judge Huycge for adjustment. The case will be heard in the Judge's chambers, Peterborough, on April 7th. The doctor declines acceptance of $150 a year offered him by the Township Council on the ground that it is not adequate for the duties entailed by his office.

MEN! YOU CAN SAVE MONEY ON YOUR CLOTHES.
AT ROCKWELL'S. There's a Verdict. Men's and Boys' Suits, Overcoats, Trousers and Bloomers. ROCKWELL.
—Ye Upstairs Clothes Shoppe, 332 1-2 George Street, over P. S. White's Grocery store. mwf

TURNBULL'S | Telephone 1650 | Store Hours: 8.30 to 5.30 Daily, Saturday 8.30 to 9.30 p.m. | Telephone 1650 | TURNBULL'S

A Spring Dress Goods Sale--Extraordinary

Of All-Wool Spring Suitings, Tweeds, Homespuns, etc. 54 to 58 inchess wide

$1.98 Yard

Peterborough Women Have Been Waiting for Such a Sale as This at Turnbulls

A first-rate collection of highest grade spring dress goods at this most moderate price will be a strong appeal to the home sewers to make their purchases of materials for the Spring Suit, Coat or Skirt, or for the boy's suit or topper, or the school girl's coat, on Saturday while this splendid assortment of materials is on sale. You will find a cloth to suit your requirements, no matter what it may be.

There are solid colors, overchecks, and heather effects in all of the newest and most popular colors. Not one piece measures less than 54 inches and widest measures 58 inches. The lowest present day value of this material is $3.50 yard, and many are worth up to $5.00 yard. All to be cleared at the one price on Saturday,

See Window Display **$1.98** On Sale 8.30 a.m. Sat.

There is Nothing Commonplace about these Dresses at $35.00 for Saturday

They are absolutely perfect in every little detail. Some of them in colors of black and brown are made with the over-blouse effect and wide panels made of rows and rows of ruffles of self, edged with gold thread. The sleeves are short and finished with a small puff. Other styles included in the lot show the very newest eyelet embroidery work on the skirt, while the bodice is very Frenchy like.

One of navy taffeta is relieved with grey georgette, making a very pleasing contrast.

Another of black georgette, elaborately beaded, is an exceptional value. Also one of brown satin with an all-over braided bodice is very becoming.

The colors are new and pleasing, the sizes range from 18 to 38. For special selling on Saturday at $35.00

Suits of Such Wonderful Style and Quality of Material are Marked Exceedingly Low at $45

Sizes 18 to 42. Materials used are Tricotine and Serge. In colors of navy and black.

We are presenting these Suits for Saturday shoppers at a price that will long be remembered. Tailored, semi-tailored and fancy styles are shown in this lot and there is not one of them but will stand a rigid inspection of the making. They are lined with a good quality of silk. Special offer for Saturday only. Sizes 18 to 42. .....$45.00

Polo Cloth Sport Coats are Priced at $22.49 For Saturday Only

The colors are taupe and sand. You will certainly be well pleased with the exceptionally chic styles displayed in these smart Sport Coats with their patch pockets of unusual size. The inverted pleat in the back and the convertible collars. This is your opportunity to take advantage of this special purchase. These are marked for Saturday at..... **$22.49**

IMITATION RUSSIAN CRASH TOWELLING, 18 IN. WIDE. 29c YARD

250 yards of this excellent quality, stoutly made Towelling. It is very closely woven in plain natural shade. A very absorbent quality, and will last a long time. Regular 45c yard. Only 250 yards to clear at, yard. 29c

HONEY COMB BED SPREADS, 63 x 84, FOR $3.33

Everyone knows the qualities of one of these old-fashioned Honey Comb Bed Spreads. These have a mercerized finish and are for use on a double bed. Regular $5.50 quality. Saturday $3.33

INDIGO PRINTS, REG. 45c VALUE, 33c YARD

Small neat designs. A make that is closely woven and will stand a lot of hard wear. Regular 45c. Saturday, yard.... 33c

CANADIAN GINGHAMS 27 IN. WIDE, 25c YARD

The quality of these Ginghams is the special feature; hard wearing and fast colors. Very attractive plaids and checks for Summer wash dresses. Priced at a very low figure. Saturday yard..... 25c

READY-MADE SHEETS, 72 x 90 AND 80 x 90, REG. $2.65 SATURDAY $1.95 EACH

All ready hemmed or hemstitched, made from splendid quality of pure white cotton. Regular up to $2.65. Saturday, each $1.95

NECKWEAR DEPT.

Evelet Organdie Collars, in Paris and white shades, in tuxedo style. Each 75c

Eyelet and Embroidered Net Collars, in white and Paris shades, tuxedo style. Each 75c

White Organdie Embroidered Banding, trimmed with Val. insertion and lace. Yard, $2.25

Paris Organdie Banding, trimmed with hemstitching of navy, henna and sea green and edged in fillet lace. Yard $1.85

Net Collars, in Paris shade, trimmed in fillet and guipure lace. Each, $1.65, $1.75, $1.85 to $2.50

SMALL WARES

White Tape, narrow widths .....3 for 10c
White Rolls Tape .....2 for 15c
Bias Seam Tape, card 20c
Hair Pins, wire ....3 pkgs. for 15c
Silk Lingerie Tape, 12 yards for 20c
Lingerie Pins and Clasps, card 25c
Children's Hose Supporters, pair 25c
Hair Nets with elastic, 3 for 19c
Human Hair Nets, cap shape .....2 for 25c
Tubes of Hooks and Eyes, 2 for 5c

Smaller Girls' Gingham Dresses $1.69

Now is the time to pick out your little girls' Wash Dresses for Summer while the range affords you the best possible choice of colors, patterns and styles. For the smaller girls these are shown in a number of smart styles and colors. Specially priced for Saturday at $1.69

Women's House Dresses $1.89

A Dress that is in use every day the year round and one that needs to be clean and neat looking. These are of good weight gingham and print, made into very neat styles—belted at waist with fullness in back of skirt, collar and cuffs of plain chambray. Colors in two tones of greys and blues. Sizes 36 to 44. Priced for Saturday at..... $1.89

White Cotton Night Gowns $1.39 each

Splendid quality of white cotton made into Gowns with embroidered necks and sleeves, also neatly hemstitched. There is another style in the same lot that has two rows of lace insertion across front of neck and sleeves, finished with lace. Saturday special, each..... $1.39

100% Pure Castile Soap, good sized bar, reg. 20c each, Saturday, 3 for 25c

Clearing Lot of Ladies' Spring and Summer Weight Vests (Seconds) Reg. 85c, Saturday 47c each

You find in this clearing lot a few Pink Vests with straps over shoulders, but the majority will be white with narrow straps on shoulders, finished at top with dainty beading and tape draw string. The imperfections are very slight, hardly noticeable at all. Each Vest is made of a high-grade material. To clear on Saturday at, each..... 47c

The Remainder of the Bon Marche Linen will be on Sale on Saturday at 75c yard

You will not have such a chance to procure real Irish Linen, which is suitable for making nurses' uniforms, separate skirts, etc., for a long time. This is a clearance of the Bon Marche stock which sold for $1.10 yard at their February Sale. To clear on Saturday at our Wash Goods Counts at, yard..... 75c

Ladies' Lisle Hose 79c pr (Seconds)

Fashioned and seamless make. Excellent quality, with heavier heel and toe, also good garter hem. Colors, black and cordovan. All sizes. Saturday special, pair..... 79c

"Kayser" Make Ladies' Silk Gloves Reg. $1.50 for $1.19 pair

A special Glove, made to give unlimited service. In colors of black and white. The finger tips are double to give longer service. All seams securely sewn. Two domes at wrist, and self or black or white points. All sizes. Regular $1.50. For Saturday at, pair..... $1.19

Regular $3.00 Pure Thread Silk Hose for $1.98 pair

An extra deep and heavy ribbed lisle garter top is one of the special features of this Stocking. The high spliced ankle and double foot of lisle is another. The leg is fashioned and seamless, making a perfect-fitting Stocking for all occasions. Colors are black and brown only. All sizes may be had. Regular $3.00 quality. Saturday special, pair..... $1.98

Light Weight Cashmere Hose 39c pr

Seconds. A Stocking specially adapted for early Spring wear. They are fashioned and seamless. In colors of black or mid-grey. All sizes. Imperfections factory repaired. Special for Saturday at, pair..... 39c

A Saturday Corset Offer at $1.69 pr.

If you are needing a new pair of Corsets moderately priced you will certainly be pleased with these models. Some have medium top and some with high top; full length skirt. They are well boned, and have four hose supporters. The material used in making was a strong white coutil. Size 20 to 28. Mostly small sizes. Saturday, pair, $1.69

Two Wonderful Opportunities in Millinery for Saturday

A Few Early Spring Suit Hats, Reg. up to $10 for-$2.75

A very smart assortment of Spring Suit Hats that are exceedingly low priced for Saturday. The materials used in making are Satin, Satin and Cire Straw combinations. Some have neat little bands of ribbon finishing in a tailored bow at side of crown. The assortment affords you splendid choice. Reg. value up to $10.00. Saturday $2.75

Reg. up to $12.00 Spring Dress Hats for $5.75

Artfully trimmed with Flowers, Ribbons, and Fruit, all of which are coloured in bright Spring shades. The materials of the Hats are new and choice. For anyone desiring a becoming, dressy Hat for present wear at moderate price, they will be greatly pleased with these. Regular up to $12.00. Saturday $5.75

REMNANTS

Here you see the splendid assortment of flannelette remnants that we are selling just now for practically a fraction of the regular price. They are all good, usable lengths and are ends from some of our best qualities of flannelette. The prices marked on these ends will mean fast selling. See these at the Staple Counter, North Aisle, Main Floor.

THE J.C. Turnbull CO. LTD

Economy Basement

2 ONLY ENGLISH TEA SETS, $4.98 SET

Both have dainty floral patterns in rich colorings in an extra good quality of semi-porcelain ware. 21 pieces to a Set. Saturday special, Set..... $4.98

CUT GLASS CREAM AND SUGARS, $2.25 PAIR

A special opportunity for Saturday shoppers. These are beautifully cut in a very neat design. The glass itself is a very clear quality. Special for Saturday at, pair..... $2.25

CUT GLASS FLOWER VASES, $1.98 EACH OR $3.89 PAIR

Beautiful clear glass, neatly engraved in pretty floral designs. The shape of these Vases is striking. They are 10 inches high with a 3-inch diameter at top, gradually narrowing at centre and then widening again at bottom. Specially priced for Saturday at $1.98 each, or, pair..... $3.89

14-quart Granite Dish Pans, grey granite, first quality. Saturday, each 95c

Stove Brushes, good, strong and well fastened bristles, each 15c

Corn Whisks, made of good green corn, well filled and tied. Priced at, each.....27c and 39c

2 packages of Lux and 1 package Reckitt's Blue for, lot 29c

SATURDAY SOAP SPECIAL

10 bars of any of the following Laundry Soaps—Mother Hubbard, Ivory, Gold, P. & G., Lifebuoy, Comfort or Sunlight—for..... 87c

The Shop for Ladies Wear—Our Specialty Exclusiveness.

Spring Suits, all new

CERTAINLY WORTH SEEING

Beautifully tailored in fine quality Serge, Tricotine and Gabardine, appealingly styled—attractively priced—a typical "La Mode" Suit is never out of style. It is the best value and best tailored garment in Canada. Size 16 to 44.

Suits at **$39.50**

Suits at **$49.50**

$45.00 **$59.50**

Saturday—The Last Day of Our Dress Sale

For their slender, graceful lines, for their handsome appearance, for their superfine workmanship, and their superior quality and extra ordinary value. You want these dresses. Silk and Cloth models.

$19.50 **$29.50** **$39.50**

Sample Voile Blouses

Special Saturday

$2.98

"La Mode" LIMITED

371 George Street - - - J. A. McNabb, Mgr.

ANOTHER CONCERT ON SUNDAY NIGHT AT OPERA HOUSE

Sunday evening will see another of the evening concerts in the Grand Opera House, which have become so popular with Peterborough's music-lovers, for a constant good attendance and universally favorable comment may be considered an evidence of public opinion in this as in other regards. The comfortable house, with its fine seating capacity and good heating apparatus, is a pleasant place in which to spend an hour or so on Sunday evening, and a gathering of this sort seems to bring together, in the true spirit of Christian fellowship and musical appreciation, men and women from all classes and representing all the different religious sects in the city. If there are numberless easy chairs deserted for these Sunday concerts, there are just as many street corners minus a lounger or two and a few secluded streets deserted by the usual Sunday evening strollers, so that many good causes are served by attendance at one of these concerts. Those who like good music will hear nothing better anywhere than the band which supplies most of the programme, and the local talent which adds so much to the evening's enjoyment is also some of the best that the city affords. The spirit which prompted the idea for these gatherings was one of brotherly kindness, and those who attend have the pleasant realization of helping along a good cause.

POLICING FAR EAST A DIFFICULT TASK.

Allied Armies Faced Many Handicaps in Peace Efforts.

An idea of the fine work which has been accomplished by the allied armies in the Black Sea district since the signing of the Armistice and the big efforts they have put forth in the interests of humanity are told in a despatch from General Sir G. F. Milne, commander-in-chief, which appears in the January supplement ot the London Gazette. General Milne points ou that in their relief work the allied armies have had the co-operation of the American Relief Association, and he gives considerable credit to them for the interest they have taken in the big task of restoring peace to that troubled section of the world. The General's report tells in detail the difficulties of holding the passages of the Dardanelles and Bosphorus and of occupying sections of Turkey, according to the terms of the peace treaty; it shows the difficulties the allied armies encountered in convineing some of the Turkish armies that they must really disband, and it tells the ticklish situation which developed in handling the Turkish army of 400,000 with comparatively small allied forces without precipitating further struggles. The task of disarming the Ottoman army presented peculiar obstacles, as the main armies were many hundreds of miles distant and were withdrawing into the great tangle of mountains which make up the interior of Asia Minor. One of these armies had never been defeated on the field, but had recently carried on a victorious campaign in the coveted Moslem territories of the Caucasus. However, by the use of much diplomacy, the allied leaders avoided conflict.

Built Up Police.

Then came the big job of policing Constantinople and other sections of Turkish territory. This work also presented difficulties, as the allies found that they must raise first the status and morale of the Turkish police, improve their methods and avoid undue interference. Then there was the control of the Ottoman railways, which was not a simple matter, and which necessitated the appointment of a commission of French and British directors to regulate tariff, wages and other points of dispute. At times, it was necessary to post detachments of British troops at the main stations to give protection to the staffs who were mostly Christians and who were a bit nervous as to their future in a subject country. The Greek occupation of a portion of Smyrna was also a somewhat ticklish thing owing to the ancient grudge which existed between the Greeks and the Turks, and General Milne points out that tactful treatment of the situation was essential. The development of the National Turkish Movement further complicated matters, and there were times when the allied forces appeared to be sitting on the edge of a volcano which was only too eager to break out.

Breaches of the armistice became of almost daily occurrence, the report points out, and in consequence of obstruction and bad faith on the part of the Ottoman Minister of War and other high Turkish officials, an ultimatum had to be issued by the Allied High Commissioners. There were secret hostile activities of the Ottoman War Office, and the effective military occupation of Constantinople became necessary. Even yet, though there has been a certain amount of fighting in a small way, the Nationalists are not entirely satisfied, as they are roaming about looking for trouble.

Saved Oil Fields.

In the Caucasian and Trans-Caspian regions there was further trouble owing to the massacre of the Armenians and the activities of the Bolsheviki. At the time of the signing of the armistice there was a Turkish force estimated at 73,000 in occupation of the Caucasus and the north-west of Persia, and this whole force had to be cleaned out, by peaceful means or otherwise. It was mostly accomplished by peace. But there were also the Russian forces at Baku and the remnants of the Russian fleet in the Black Sea which was dominated by those with radical leanings. On the arrival of the British at Baku, the reports state, the oil situation was chaotic, and this industry had to be put back on it sfeet. Labor troubles were continued, and the pumping of oil had ceased, but these troubles were finally overcome by careful handling under British management and by the advance of money to pay the workmen, and this in spite of local obstruction. The oil industry was thus saved from apparent ruin. The oil fuel supply to the railways of the Caucasus and Persia was assured and a reserve supply was built up for the use of the Royal Navy in the Black Sea.

Reconstructed Vessels.

The shipping, which had been nationalized, had to be denationalized, and through the reconstruction of this industry there was a merchant fleet of 147 vessels which had to be repaired and put into commission. When the military evacuation of the Trans-Caucasia took place in the Fall of 1919, the records showed that in addition to the 147 vessels repaired, five ships had been salvaged, and 63,000 refugees were repatriated. Possibly the most important function of the British army in this district was its frequent interventions between various States and factions. General Milne pays a high tribute to the naval and military forces which assisted in the work in the Black Sea district, and points out that their work, difficult as it was, was made still more difficult by the lack of comforts and accommodations.

Cow For President.

Washington, March 31.—A cow has been offered President Harding by an Illinois man who in a letter received at the White House said it was his hobby "to raise very good Jersey cows and to place them where they will be most appreciated." During the Taft regime, "Pauline," prize Guernsey, furnished milk for the White House table.

Saw Her on Screen.

Pittsburgh, March 31.—The disappearance last August of a 17-year-old Pittsburgh high school girl has been partly solved. Her mother, Mrs. J. A. Wattkins has reported to the police that she has viewed a motion picture in which the missing girl played the part of a "stenographer."

Refused More Pay.

Mount Vernon, N.Y., March 31.—Rev. Otho F. Barthelow, pastor of the First Methodist Church here, has refused a salary increase of $1,000 a year. He explained that his $6,000 salary was sufficient.

BIG SALE

Not For Profit. But For Room

CLEARING THE SECOND FLAT OF OUR STORE FOR BUILDING OF

$10,000.00 Worth Of Goods Sacrificed

CROWDS VISIT OUR STORE DAILY, AND THEY COME BACK AND BRING THEIR NEIGHBOURS TO SHARE IN THE STARTLING BARGAINS AND HALF-PRICE MERCHANDISE.

WALL PAPERS, BARGAINS

Our Wall Paper Department is Upstairs. We must clear all out for building operations.

MEN'S OVERALLS AND SMOCKS

$3.25—Now for Half-price $1.63
Men's Sox at ..... Half-price
Men's Pants at ..... Half-price
Men's Mitts at ..... Half-price

DISHES AND GLASS

White Plates for ..... 9c to 19c
White and Gold and All Glass ..... Cheap
All Our Fine Stock of Ribbons at Half-price.

FLOOR OILCLOTH

2 yard Linola, $1.35—sq. yard 91c
Floor Oilcloths, $1.00—sq. yard 69c

HOUSE DRESSES SACRIFICED

Fine Dark Dresses, $4.50 ..... $2.99
Smock Gar. Dresses, $3.00 ..... $1.99
Light Print Dresses, $3.00 ..... $1.89
Special Stripe Dresse, $1.75 ..... $1.19
Table Damask, $2.25—for $1.69
Table Damask, $1.50—for 99c
$3.00 Fingerisg Yarn—pound $1.56
Shetland Sweater Yarn, 35c—for 19c

BOOTS AND SHOES

We are clearing all our Leather Boots—Childs' Misses', Boys', and Women's — All Boots at ..... Half-price

ALL FLANNELETTES HALF-PRICE

65c Ginghams—yard 33c
45c Prints, new patterns 24c
50c Voiles, new patterns 34c
65c Sateen, all colours—for 33c
Pyjama Cloth, 75c—for, yard 49c

TOWELLINGS

50c yard—for only 21c
50c Stair Carpet, hemp, yard 19c
75c Striped Carpet, yard 39c
95c Striped Carpet—for, yard 49c

DRESS GOODS CHEAP

Fine Navy Blue Botany Serges, excellent quality and dye, $6.00—for $3.99
$2.50 Shepherd's Check—for $1.69
$3.00 Silk Poplins—for $1.69
50c China Silk—for 23c

Many Hundreds of Bargains that would fill a Newspaper. This Sale lasts until 9TH APRIL, or until Goods Sold Out—CASH. Come and share in the feast of plums. Come THIS WEEK or NEXT, but as soon as you can.

R. C. BRAUND

COR. PARK AND ALBERT STS. AND BARGAIN ARCADE, 187 CHARLOTTE ST.

A GREAT ART FIND.

Liverpool Weekly Post: Sir Robert Thomas, M. P., the well-known North Wales shipowner, has come into possession of an old master of extraordinary interest. He bought the picture from a second-hand dealer for £25, and sent it to be cleaned. In this process the picture developed remarkable qualities, and the cleaner telephoned Sir Robert offering him £500 for the work. He declined, and was then asked to name his price. He refused to sell, and when the picture was back at his home it was seen by experts, who gave the opinion that it was Raphael's "Madonna del Pozzo" ("The Madonna at the Well"), which is said to have been missing since it formed part of the collection of King Charles

MISTAKES IN TEXT BOOKS.

No matter what care is taken in preparing school text books, the difficulty in avoiding mistakes is extreme. In illustration of this task, J. E. Wetherell, M.A., editor of text books for the Ontario education department, says: The present public school arithmetic had two authors, and each author was supplied with three assistants to check every question and answer. Yet, in spite of all these precautions, the department is receiving notices indicating several mistakes in the book. When authors and editors who have time at their disposal make mistakes it is not surprising that blunders and inaccuracies are sometimes found in newspapers, on which the work is done in such a hurry that there is but little time for revision.

DR. N. H. SUTTON.

Surgery—Room 113, Barrie Bldg., 312 George Street. Hours: 9-11 a.m., 2-4 p.m. Evenings and Sundays by appointment. Phone 131. Residence, 543 Park Street. Phone 1111j. d-tf

BED BUG POISON

There are dozens of preparations recommended to desroy bed bugs. But the preparation that gives the best results is POST'S BED BUG POISON.

A few applications of this poison wil soon wipe out the pest. It is composed of corrosive sublimate, methyl-hydrate and carbolic acid, and as it is very poisonous it should be kept out of the reach of children.

Post's Bed Bug Poison is sold at Lynch's drug store, 168 Hunter St.
5d 1 5 8 12 15

Ford THE UNIVERSAL CAR

WARNING!

Those Who Expect to Have a New Car to Enjoy This Spring

SHOULD PLACE ORDERS NOW

Many people will be disappointed again this year by being unable to get a ***Ford*** as the Shortage is already felt.

If everybody waits until the last moment we will have the situation of last Spring repeated, when big bonuses were offered for the privilege of taking over a Car ordered some months previous.

The public are quick to appreciate the price reductions in ***Fords***, but any fluctuations that occur from now on will be on a RAISING rather than on a lowering scale of prices.

Right NOW is the time to place your order for immediate or future delivery.

DUFFUS MOTOR SALES

Ford Cars, Trucks, Tractors and Power Farming Equipment. 304-308 Water Street, Corner of Charlotte Street. Phones—Office 1760, Service and Supply Dept. 1761. BRANCHES—Norwood and Millbrook.

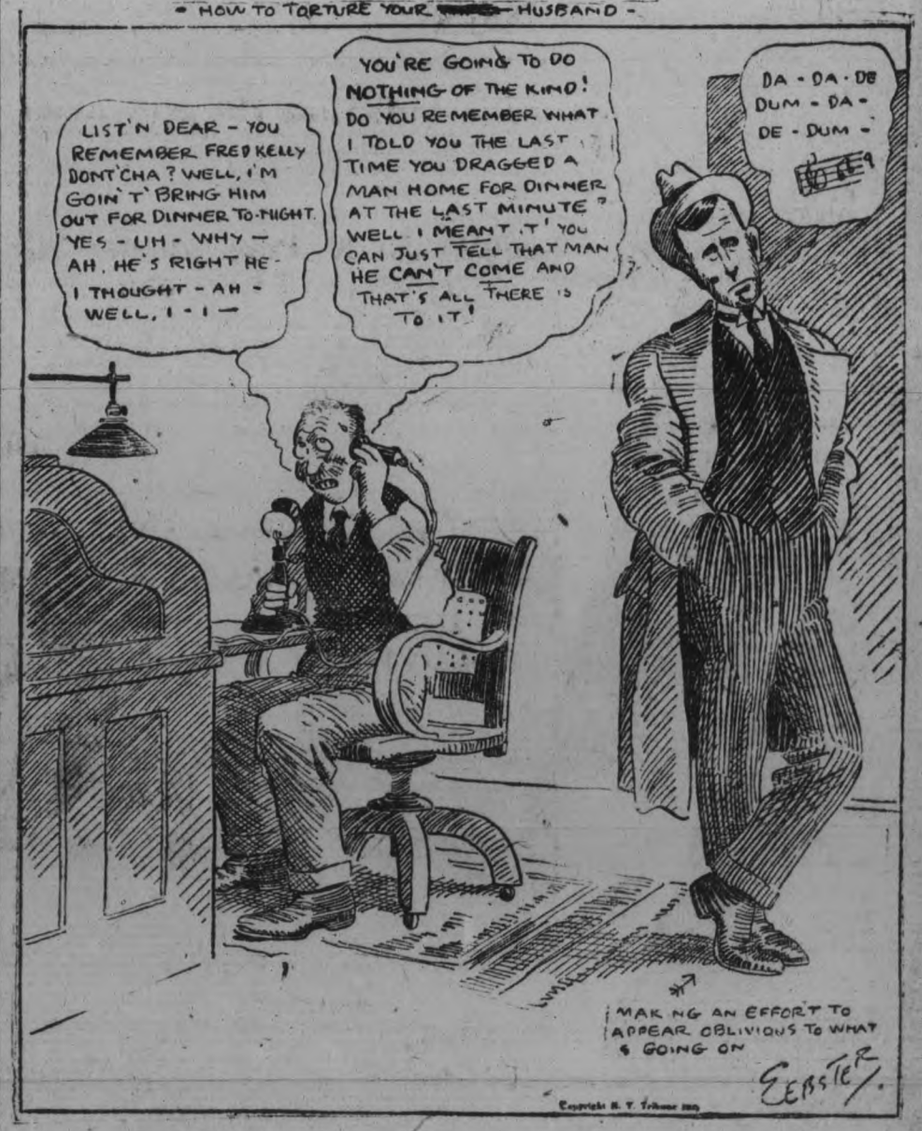

ONE HUNDRED YEARS OLD, SHE LIVED THROUGH REIGNS OF FOUR SOVEREIGNS

MRS. MARY ROGERS, OF LINDEN VALLEY, CELEBRATES HER CENTURY BIRTHDAY---INTERESTING REMINISCENCES OF PIONEER DAYS NEAR PETERBOROUGH.

"The days of our years are three score years and ten." So wrote the Psalmist long centuries ago. But to live for five score years, to live during the reigns of four British Sovereigns (William IV., Victoria, Edward VII. and George V.), to help hew out a home in the virgin forest and to help clear a farm, and then to live continuously on that farm for for eighty two years, to see your great grandchildren's children, to live for a whole century, and still be in possession of all your faculties, is a privilege and an acomplishment which very few people enjoy in this world. Yet this is the unique experience of Mrs. Mary Rogers, who on Tuesday, March 1st, celebrated her one hundredth birthday, at her home in Linden Valley.

This birthday party will be long remembered by all those who were present. Seated in her arm chair, surrounded by friends from her own neighborhood, Lindsay, Oakwood, and from as far away as British Columbbia, Grandma Rogers, for such she is called by all her friends, with the clearest memory related many of the interesting events of her long life.

She was born at Gwilliumbury township, near the town of Bradford, on March 1st, 1821. In 1837, father, Mr. John Cruess and family, moved to the township of Mariposa, which was then a virgin forest. Here in the midst of a dense wood her her father, John Cruess, and family, chopped the clearng for his farm When a ittle girl, she and her little brother, who years after became John S. Cruess, M.P.P., (now deceased) walked a trail through the woods to what is now the town of Lindsay to purchase supplies at the first little log store kept by a man named Murphy. Some years later the family purchased their provisions from the late Mr. James Watson, who had opened a store, because as Grandma said, "he had the reputation of keeping the best tea that was to be had." It was a quality known as gunpoweder tea. For years she road horseback to Lindsay through the woods to purchase the supplies for the families. She had a favorite horse, which in the spring when the swamps were flooded would step from log to log in the floating corduroy roads, if she would throw the reins over his back and let him have the free use of his head.

On another ocasion when a very little girl she and her brother, John, accompnied their father to pick cranberreis, near Goose Lake. After they had been there for a while a terrific thunderstorm came up and the father thought that they had better start for home as their mother would be anxious about them. The sun being totally obscured they lost their way in the dense woods. They walked and walked until she felt she could walk no longer, and suggested that she would stay there all night. Her father said, "No; the wolves would get you before morning," so taking his little girl on his back and soon came to the trail leading to Lorneville. Soon they met a man who gave them the right direction. After a time they heard the large tin horn which their mother was blowing to guide them home if they heard it. Answering the sound by shouting they finally reached home almost exhausted.

In 1839 she married the late Wm. Rogers. Immediately they started to clear a home for themselves and build a home on lot 21, 11th Concession of Mariposa, now the beautiful farm known as "Maple Shade' farm. Here for eighty two years she has lived continuously. Her husband died twenty five years ago. They had a family of four boys and four girls, namely: John (deceased) Mrs. Agnes Weldon, Lnidsay; James in Ohio, Mich.; Hannah, deceased; David and Elihu, Oakwood; Mrs. Elizabeth Cody, Lemons, Alta.; Mrs. John Monse, Port Perry.

Grandma Rogers has been a consistent member of the "Society of Friends' all her life. Her father, in the early days held service in his own house until the meeting house was built He also took a leading part in establishing the public school and building the road.

Those who listened to Grandma Rogers relate the story of her life were filled with feelings of awe and majesty. There she sat, a dear,saintly old soul, a veritable link between earth and heaven. Seated beside her was her only surviving sister, Mrs. Elihu Rogers, Sr., who is now 91 years old. As one looked upon the scene ,the thought came, Of Grandma Rogers it can be truly said:—"Length of days is in her right hand and in her left hand riches and honor." "Yes,' she said, "I have lived a good long life; I have seen many, many changes; I have had a lot of good earthly friends, but I have had one Friend who has always been good to me all my life, who has never forsaken me. Some of these days I will be going to that better world, where He has prepared a place for me. I have many many friends there, and I hope that we shall al meet there.

After partaking of dainty refreshments and having the great honour of enjoying a piece of the beautiful birthday cake, which was suitably inscribed 1821-1921—100 years, we came away with the words from "Rabbi" Ben Ezra uppermost in our minds:

"Grow old along with me,
The best is yet to be.
The last of life, for which the first was made,
Our times are in His hand,
Who saith "A whole I planned,
Youth shows but half,
Trust God, see all, nor be afraid."

American claims against Germany for injuries caused from the world war are estimated at $180,088,324.

HEARTBURN LIVER TROUBLE

When the liver becomes torpid and inflamed, it cannot furnish sufficient bile to the bowels, thus causing them to become constipated.

The stomach is also affected. In the case of heartburn there is a gnawing and burning pain in the stomach, attended by disturbed appetite, caused by great acidity. Whenever too much food is taken it is liable to ferment, and become extremely sour, vomiting often occurs; and what is thrown up, is sour and sometimes bitter.

Other liver troubles symptoms are pain under the right shoulder, yellowness of the skin and eyes, floating specks before the eyes, coated tongue, bad taste in the morning, foul breath, water brash, jaundice, constipation, etc.

Keep your liver active by using Milburn's Laxa-Liver Pills and you will have no heartburn or other liver troubles. Being purely vegetable they do not gripe, weaken or sicken like the old-fashioned purgatives generally do.

Mrs. Mary Strome, Glasnevin, Sask., writes: —"I have used Milburn's Laxa-Liver Pills, and they have cleared me of heartburn and liver trouble. I don't think they can be beaten by any other medicine and I can highly recommend them."

Price 25c. a vial at all dealers or mailed direct on receipt of price by The T. Milburn Co., Limited, Toronto, Ont.

EVERYBODY HEADS FOR THE

Wipe-Out Sale of the Elliot Stock

We just managed to snatch time to list a very few of the bargains that are here for you, and rapidly diminishing the BIG ELLIOT STOCK

In addition to these, our new Spring Stock of Ladies' Suits, Coats, Dresses, Skirts, Waists, etc., are arriving daily and put on sale at price reductions that very quickly clear them out. Our Shoe Department is a rouser—Men's and Boys' Boots at prices not seen in years, Ladies,' Misses' and Children's Shoes priced lower than any time since pre-war days.

WOMEN'S NIGHT GOWNS, 98c
Women's Nainsook Night Dresses. Four designs. Worth $1.75 to $2.00. Will be cleared for only **98c**

CORSETS, ONE-THIRD LESS
All our C.C.A., La Grace or D. & A. Corsets, a very large stock of the best quality and styles, will be on Sale at **One-Third Off Regular Prices.**

WOMEN'S SUMMER VESTS AT LESS THAN HALF PRICE
About 100 dozen Women's Summer Weight Vests. Several popular styles to choose from. Priced formerly 35c, 40c and 50c. To clear at only..... **19c**

WOMEN'S OPERA VESTS
Fine quality lisle. All sizes. Regular 75c. Priced for immediate clearance at only..... **29c**

PURE SILK HOSE, HALF PRICE
25 dozen Pure Silk Hose in black, navy and brown. Regular $2.00. All sizes. For only..... **$1.00**

HOLEPROOF AND VENUS HOSE, $1.49
Pure Silk Hose, Holeproof and Venus brand. All shades and sizes. 20-inch silk leg, silk lisle ribbed top. The Hose you always pay $2.50 for. Our Sale price only **$1.49**

LADIES' AND MISSES' COTTON GLOVES
With contrasting backs. All sizes. Regular 35c. To clear at, pair..... **10c**

BERLIN WOOLS
In all the wanted shades. Price has been 25c a skein. We must have the room they occupy. Take them away at **8 skeins** **15c**

50 DOZEN LADIES' VESTS, 39c
We cleared a manufacturer's stock of Ladies' Mercerized Summer Vests, comprising 50 dozen in some 20 different styles. Colors are white and pink. Regular values of these Vests are 75c and $1.25. We put them on special Sale for Saturday at, choice, each..... **39c**

LADIES' KNITTED BLOOMERS, 49c
These are full size Bloomers, elastic waist and knees. Pink or sky shades. Very special for this Sale, only..... **49c**

BLACK SILK LISLE HOSE, 49c
Italian Silk Lisle Hose, 4 thread, in black only. All sizes. Special, per pair **49c**

WOMEN'S UNDERSKIRTS, $1.25
Underskirts in spunglass, elastic waist-band. All shades and sizes. Regular value $2.00. Clearing at..... **$1.25**

WHITE VOILE WAISTS, $1.49
A nice selection of Voile Waists in ten different styles. Excellent value at $2.75. All sizes in every style. Your choice while they last..... **$1.49**

CREPE DE CHINE SMOCKS, $3.98
A few Crepe de Chine Smocks in white or flesh to be clear at, only.... **$3.98**

SHOE DEPARTMENT
We have added these three extra specials to the dozens of bargains already on display. They are worth-while snaps. See them.

WOMEN'S BROGUES, $3.75
Women's Semi-brogue Oxfords in low heel style. Chocolate only. All sizes. To be cleared at, only..... **$3.75**

WOMEN'S BROGUES, $4.75
A genuine Brogue Oxford in fine brown calf, low heels and round toes. McKay stitched. A good $7.50 value. Extra special at..... **$4.75**

MEN'S WORK BOOTS, $3.49
Men's Heavy Work Boots in black or brown. Regular price $5.00 to $6.50. All sizes. A great bargain at..... **$3.49**

B. CHESLER

(Successor to Elliot's) - - 392 GEORGE STREET

IRATE ARKANSANS USE GUNS TO GET ROAD TAX RELIEF.

Appeal to Court Failing, Mob in One County Forces Commissioners to Quit.

LITTLE ROCK, Ark., March 30.—In Craighead County the irate taxpayers of Arkansas got at least temporary relief from the burden of the special taxes for road projects, over which there is a State-wide protest. They took the law into their own hands, and at the point of the gun forced the Commissioners of a road improvement district to resign before work was commenced on a stretch of road which was estimated to cost $50,000 a mile through territory where the land is valued at only from $5 to $10 an acre.

The Commissioners were first asked to suspend their plans. They refused. They were then asked to resign. They likewise refused, and went on with their plans. The taxpayers of the districts were aroused to such a pitch that mob violence was openly threatened, but their lawyers urged against violence, so a suit to enjoin the Commissioners was filed in the Lake City Chancery Court, with Judge Wheatly presiding.

From the tenor of the hearing, during a morning session of court, the taxpayers became convinced that they would lose. Their lawyers frankly confessed that they had no case, legally. So just as the court was adjourning for a noon recess, a body of taxpayers marched into the court-room and presented typewritten resignations to the Commissioners and to the attorneys for the Commissioners as well, and with the business ends of revolvers motioned for the Commissioners to sign. The Judge tried to quell the disturbance, but the taxpayers kept their guns drawn until the resignations were duly signed. They then marched out.

In Boston, one married woman out of every ten works.

ECONOMIC PROBLEMS IN THE STATES

AN ARTICLE FROM THE NEW YORK HERALD ON THE SITUATION ACROSS THE LINE.

In the economic jam which grips this country like a vice the labour union leaders are showing no realisation of the gravity of the industrial crisis. They did everything in their power, when the wild work of inflation was afoot, to make it worse by driving costs of production on up with higher and higher labour charges. Now, when the Government, when manufacturers, merchants, and distributors, when all managers an demployers are struggling to lower those costs of production as the absolute essential to lower cost of living and the re-employment of the millions of idle wage-earners, the labour union leaders fight every inch of the way down.

If production costs are not brought back to a peace basis, however, we must be a fenced-in nation unable to trade in the outside world because our costs of production are higher than the costs of production in other countries. With no markets for our exports, which recently have run billions of dollars a year, American industries which have been supplying those foreign customers must shut down and our hundreds of thousands of workers in those industries remain out of employment.

And all this unemployment must so weaken the purchasing power of the American market that still other industries will have to put up shutters and still other workers go off the payrolls.

The railroads have learned that excessive traffic rates cut down the freight shipments by a massive tonnage, and check passenger travel by the hundreds of thousands. Manufacturers have learned that the public will not buy and wear the usual quantities of clothes when the price is too dear. Even the farmers have learned that American families will not eat as much as they did before, now that it costs so much. Our industrial and business men for the most part are doing their level best to get production costs down so as to stimulate consumption at the low prices thus made possible.

But there is a limit, and a very near limit, to reducing production costs without the help of labour. Labour is the great cost factor in nearly all production, all distribution from railroad transportation and wholesale handling to local retailing and delivery. The labour cost from first to last runs according to the industries and the number of re-handlings all the way from 50 to 70, 75 and 80, sometimes 90 per cent. So in the great majority of price inflation cases the mark down can go only a short distance if labour costs stay up. It could and would go down to a peace basis with speed but without shock if labour costs ere immediately readjusted.

But the labour union leaders thus far have refused to co-operate with the owners and managers of industries and business and with independent groupings of labour itself to bring down the production costs in the only way they can be brought down so as to make much lower prices in the very interest of idle wage-earners first of all.

Yet when this is the only way to get them back to work, by stimulating consumption, which will call for more production, start the industrial machinery of the nation humming, increase the business of railroads, and crowd the stores with buyers, nevertheless the union leaders fight the necessary deflation to the limit of their capacity. If they continue thus to ignore all economic laws which will not be denied, to be indifferent to the widely extending masses of unemployment and to be defiant of the public's demand that the cost of living come back still further—come all the way back, in fact, to a peace basis—these unyielding, unseeing obstructors will be singularly lucky if they do not bring their own union organisations toppling down upon their heads.—New York Herald.

A GOOD BABY SOOTHER

The trouble with most baby comforts is that they break or collapse too easily. Why not pay a few cents more and get a real good soother The PERFECTO SANITARY SOOTHER is packed each one in a box or envelope and is absolutely sanitary The nipple cannot collapse or break away from the shield.

The PERFECTO SOOTHER is the best for the baby. m w f

RECIPIES

Potatoes With Bacon.

Cut five or six slices of bacon in small pieces and fry brown. When about half done add two cups of cold boiled potatoes cut in pieces and stir until browned. Add seasoning and serve.

Potato Sausage.

Mix a cup of either hot or cold mashed potato with a well beaten egg and half a cup of chopped nut meats. Season with a very little sago, salt and pepper. Form into small cakes, roll in flour and bake in a hot oven. Or, if you wish, they can be fried in a little fat.

Cream of Carrot Soup.

Boil enough carrots, when mashed, to make three cups. Add three cups of water and half a cup of milk. Thicken with a level tablespoon of dissolved cornstarch and season well. Add a piece of butter.

Pickled Prunes.

Soak a pound of prunes over night in water to cover. Boil five minutes in the same water, drain, pour over a cup of vinegar, half a cup of brown sugar and half a teaspoon each of cinnamon and cloves. Boil five minutes, chill and serve. These will keep. Save the prune water.

Liver Fricassee.

Put three tablespoons of bacon in a pan. Cut the liver in individual pieces and dip in flour. Add to the bacon fat and brown. Cover with milk and simmer.

Warner's Rust-Proof Corsets—

can now be purchased in Canada without Duty or Exchange Premium

The American-made Warner's Corsets have been purchased by the particular Canadian woman for nearly 50 years, in spite of a custom duty up to 35%, and during the past 18 months, of an adverse exchange rate. The appreciation by Canadian women of the extra wear, fit and comfort of the American-made Warner's Rust-Proof, during the past five decades, has made possible the establishment of the Montreal factory and gives to their daughters and granddaughters Canadian-made Warner's Corsets without duty and exchange premium.

The Popular Priced Corsets

Sold by
The Redfern Store and
The Cressman Co., Ltd.

18

Experience Has Taught thousands upon thousands that

INSTANT POSTUM

as the meal-time drink, is better for health than tea or coffee.

"There's a Reason"

Winter Resort Clothes

Try-Outs of Coming Fashions at the Favored Beaches and Retreats Where Society Lingers.

Gown of Brown Tulle and Fur, with Sash of Vermilion and Lemon.

Sports Suit of White Gabardine Lined with Black Satin and Blouse of White Silk.

White Organdie Trimmed with Bands of Flesh Satin and Cream Lace, and Tied Above Waist with Pale Blue Sash.

Bathing Suit of Jade Green Satin, Bound with Blue Violet and Sashed with the Same.

By Mme. Frances

The Famous Creator of Fashions

AND now is the winter of our discontent made glorious summer"—in the winter resorts at least—where fashion flocks to enjoy itself on sunlit strands, forgetful of snow flying fast before the north wind.

In the winter resorts are staged the try-outs of fashion that become general for the following summer. Many features are definitely settled in the minds of designers before launching the January openings that display winter resort models. What Florida and California wear in mid-winter will also be good style on the Jersey and New England coasts next summer.

Although ideas favored with success at the winter resort, by the following summer are frequently developed into something different, in the main the same fashions prevail. The ready-to-wear manufacturer lands on the ideas featured for resort wear in mid-winter and putting the vast machinery of his factory to work turns out wholesale copies or near copies of the models adopted by ultra-fashionables as correct expression of the winter resort modes. These models become summer fashions for the general public.

For Sports Wear

Silk and wool sweaters of every hue still gladden the eye with colorful variety at the winter resorts. White skirts are the standbys for sports wear and for spectators who merely watch the others play. Lustrous satin, heavy crepes in novel weaves, launched by American silk manufacturers who have achieved the greatest perfection in this art, wool fabrics, particularly the twilled gabardines, tricotines and serges, and soft suede-like duvetynes are making effective white skirts that will also be worn next summer.

Cotton fabrics, woven in imitation of linen, still so hard to obtain, novelty piques and organdies are also observed in wash skirts.

Silk poplin in brilliant hues and navy blue is the fabric de luxe for the tailored sports coats and slip-on blouses designed for wear with white skirts. Homespun in colorful shades is employed for jackets that resemble Norfolk coats and striped flannel blazers are popular sports accessories. Sports coats are both box and belted. Many of the belts show the introduction of leather. White kid and patent leather predominate.

White tailored suits will be extremely smart for resort wear, made up in broadcloth, flannel, homespun, tricotine, gabardine and serge.

Organdie and the soft voiles, plain and figured chiffons and Georgette crepes, charmeuse satin and crepe meteor develop attractive afternoon models. The modest gingham, no longer a modest price, and the English prints are especially featured for morning wear, relieved with trimmings of white organdie and finely twilled pique. Striped dimity, so popular on account of its exquisite coolness, is also favored for morning one-piece dresses.

Evening Gowns

Evening gowns are little different from those worn "at home." The bouffant skirt of sheer tulle or chiffon displaying the Spanish silhouette or the draped brocades are the most observed types of evening dresses.

On the beach one may let her love of color find full sway. Swimming suits of black jersey and satin are still the most modishly correct of all beach apparel, although the younger element flaunts colors that are so becoming that we forget to regard them as conspicuous. Jade green, rose, old blue, hyacinthe blue, and even mauve crepe meteor and charmeuse are picturesquely fashioned in bathing suits that hold their color amazingly well both in and out of the water.

The beach capes of rubberized silk lined with Turkish toweling, or Terry cloth as it is called, decorated in floral motifs of brilliant color, are delightfully picturesque beach accessories.

The bathing suit illustrated is of the decorative variety that will give a charming spot of color to a vivid beach scene.

Made of jade green charmeuse satin, the one-piece slip-on blouse is bound with blue violet charmeuse. The lines of this suit are especially adapted to swimming. The skirt is slashed on the side to give plenty of freedom in the "kick," and the sleeveless armholes give plenty of room for any stroke, breast, side or Australian crawl. The waist is tied with a band of hyacinthe blue charmeuse. The open bloomers are bound with hyacinthe blue. The turban that accompanies this picturesque suit is black satin, and the decorative cape is green rubber lined with Terry cloth, figured in lemon-yellow and green flowers. What could be more charming on a modern Venus, beautiful and born of the sea?

A sports suit of the spectator type is made of white gabardine. An interesting contrast is achieved by the coat lining of black charmeuse satin. The deep cuffs are faced with black satin and display black bound buttonholes. White pearl buttons trim the coat. The skirt is accordeon pleated. The soft girdle is black satin and the white silk blouse wears a brilliant tie of cerise ribbon. The youthful hat worn with this suit is natural colored straw enveloped in a picturesque veil of purple lace.

For Afternoon

In contrast to this tailored costume is an afternoon gown of white organdie made over flesh pink meteor. The underslip of meteor clings to the figure beneath the flared skirt of organdie. The camisole bodice is pink crepe meteor. It shows in the centre front as a tiny "V" beneath the lines of a deep circular fichu. A tiny pink tie is posed at the centre front. The fichu is hand tucked, and a Wall of Troy design is worked out with tiny folds of flesh pink charmeuse satin. The edge of the fichu is bound with pink charmeuse. The wide blue girdle is pale blue satin. The peplum ruffle below the girdle is edged with lace. The full skirt shows a series of lace inserts, and flesh colored satin folds, running straight around and in the Wall of Troy line. A flesh colored cording is set around the hips and the sides of the skirt are distended. The picturesque leghorn hat bound with pink and trimmed with pink faille ribbon completes an effective afternoon costume.

The evening gown illustrated must be described as having the charm of an autumn leaf in its coloring, because it suggests nothing so much as a brown leaf tinged with the flame of autumn woods. Brown tulle is combined with copper lace in this model. There is a clingingly draped dropskirt of brown charmeuse satin and the camisole bodice is softly relieved with brown tulle. Over the shoulders are laid two fichu-like draperies of tulle that run beneath the girdle back and front. Bands of copper lace run in bands across the shoulders and the edges of the tulle are bound with charmeuse and a fold of charmeuse is set in a right angle design on the sleeves. The girdle of brown is centred with a vermilion red ribbon that ties at the left side and gives the flame touch. The full skirt of brown tulle continues the lines of copper lace that are run over the shoulders. Below the hip line is a broader band of copper lace edged with brown fur. Narrow folds of brown charmeuse are set on the tulle spaces of the skirt in a right angle design that is very decorative. Bows of brown charmeuse satin are set down the front.

Latitude of Variety

Again it is to be remarked, and commentators on fashion will note the fact with interest, the variety of acceptable designs open to the choice of the modish, was probably never wider. In fact, it may be concluded, without unreasonable optimism, that fashion has formed an established habit of wide freedom of selection. Personality has its rights, and it is in the interest of good art always to consider them.

The Fashion Forecast

Pleats will be characteristic of the spring suit skirt. Knife, accordeon and box pleats in double and triple tunics will appear as well as the straight pleated skirts.

Frances

One-Fifty-Six West Forty-Sixth Street, New York.

Newspaper Feature Service, 1920

TWO SPECIALS

ON DISPLAY IN OUR WINDOWS

Combination Range

Burns Coal, Wood, or Gas

Gurney Oxford Make — White Enamel Finish

THE LATEST IN A COMBINATION RANGE

Universal Electric Clothes Washer

Simple, Rigid Construction. Fully enclosed Cabinet, Noiseless in operation. Cylinder reverses every other revolution, combining advantages of Revolving and Oscillating principle. Latest improved safety features applied to Washer, Wringer, and Motor.

We invite your inspection of these Two Specials in our Windows.

Peterboro' Hardware Co.

LIMITED

FINANCIAL AND MARKETS

WALL STREET.

NEW YORK, April 1.—(Canadian Press).—The Stock Market was under renewed selling pressure at the outset of to-day's trading. Shorts evidently based their operations on the more unfavorable tenor of overnight advices. Steels, Oils, Motors and Rails constituted the heaviest features. Crucible and Bethlehem Steels, Studebaker, Mexican Petroleum and Reading forfeited large fractions to 1¾ points. The few gains were confined to fractions, aside from Atlantic Gulf, which showed marked firmness! The reaction became more general within the first half hour, Mexican Petroleum increasing its loss to almost three points.

The selling of Oils assumed wider proportions dufing the morning. Pan-American, Petroleum, Common and Preferred B issues, were 1 1-4 to 2 5-8 points lower. Losses in Royal Dutch, General Asphalt, Texas Company and Pierce Oil Preferred averaged a point each. Motors and their specialties were influenced by the heavier tone of Oils, Studebaker, Pierce Arrow and Keystone Tire losing 1 to 1 1-2. Steels continued under pressure and Sumatra Tobacco, American Woollen, Central Leather Preferred and Sears Roebuck average losses of one to 1 1-2 points. Harvester was almost alone in showing pronounced strength, rising 3 3-4 points. Call money opened at 6 1-2 per cent.

A six point advance in Laclede Gas and a 4 1-2 point decline in Atlantic Gulf reflected the conflicting movements of later dealings. Motors and Steels hardened on supporting orders. The close was irregular.

FOREIGN EXCHANGE.

NEW YORK, April 1.—(Canadian Press.)—Sterling Exchange heavy, Demand 3.91 1-2, Canadian Dollars 11 5-16 per cent. discount.

CHICAGO GRAIN.

CHICAGO, April 1.—All deliveries of wheat, corn and oats tumbled down to-day to new low record prices for the season. Liquidation on the part of holders developed again in the wheat market after shorts had covered at the opening and had left the market without one of the usual sources of support. The increase of bearish sentiment was ascribed in a considerable degree to nervousness regarding the European political and economic affairs, especially the British coal miners' strike. Opening prices which varied from unchanged figures to 3-4 higher were followed by moderate general gains and then by sharp breaks all around.

Corn sagged with wheat. After opening a shade off to 1-2 advance it made little more but then descended well below yesterday's finish. Oats were depressed by the downward tendency of other cereals, starting 1-8 to 1-4 to 1-2 up and later scoring material losses. Lower quotations on hogs weakened provisions.

Rallies were feeble. The wheat market closed weak ⅞ to 1¼ net lower with May 59½ to 59⅝ and ¾.

Bearish crop estimates attracted considerable notice in corn. On the break in prices, fresh export demand became evident and had some temporary effect in rallying the market. The close was heavy, 3½ to 5¼ net lower with May 1.34¾ to 1.35 and July 1.14½ to 1.14¾.

TORONTO.

TORONTO, April 1.—(Canadian Press.)—Conflicting sentiment led to considerable irregularity in trading on the Toronto Exchange this morning although price changes were comparatively insignficant. Trading branched out later and a larger number of issues were dealt in than has been the case for several days. C.P.R. after a weak opening at 127 moved up one point before the close, while Duluth Superior augmented yesterday's gain by 1-2. The bid at the close was 19 and 20 asked. General Electric started promisingly at 112 1-2, but dropped 1 1-2 points before the noon close. Steel Corporation and Atlantic Sugar were fractionally lower at 43 1-4 and 32 respectively.

The Letters of Tessie and Joe

DEAR JOE

I approve of your idea of exposing the baby to music while he is very young and thus getting his ear acclimatized before it becomes callous. I agree with you that my singing voice isn't accurate enough to be much help to him, but Hilma the new Finnish maid has been singing some Finnish songs to him and of course they are just as serviceable as English songs would be, considering the fact that the baby don't know one language from another and is consequently as much at home as the other.

But I think the best plan will be to buy a phonograph and in that way the baby will become so hardened to music that finally he will carry a tune all by his little self, first inwardly and then aloud. Maybe some day for all we know he will become a great composer like Michael Angelo or John Philip Sousa, or else compose wonderful operatic selections that will be as easy as pie for him to think up and almost impossible for ordinary people to play.

I went into the phonograph store to price a few and they're pretty expensive Joe, but the man told me that as a special favor he would let me have a $100 machine for practically a mere song, namely $10 a month for 12 months. I don't think he was trying to flirt or anything either Joe, I think he really meant it. I imagine it must be very educational to work in one of those phonograph stores and hear all the latest records till you're sick of them.

The baby is asleep now in spite of the noise Hilma is making dropping dishes as she dries them. Just because she don't speak English that's no excuse for her to constantly drop so many dishes, is it Joe? Maybe she's trying to speak broken China! Haw haw, do you see the point Joe? It's wonderful how much a baby can sleep and still continue to enjoy it. Well Joe so long and love

TESSIE.

DEAR TESSIE:

In answer to your idea of spending good money for a phonograph to egg on the baby's ear for music, would say that phonographs are great institutions and the only thing I've got against them is that I don't like them. Of course you might say when you get tired of hearing them you can turn them off, but does that apply when you're out calling and your host insists on showing you a good time by unleashing the canned jazz? Answer, it does not. It would be just as practical to think of tying a sofa cushion over your hostess' mouth when she starts to unwind her favorite and longest story that you've only heard her tell about 50 times.

So lay off the phonograph idea, although I see they've got out a new attachment now that winds them by electricity. All you have to do is press a button and feel like the conquest of mind over matter. So at that rate pretty soon they might make the world safe for guests by bringing out an attachment that will make them soundless.

Some unfortunate crime waver snitched my sample case in the train yesterday. By the weight of it he must have thought it was gold nuggets, and when he found he had staggered home with two dozen cans of Daisy Canned Soups he must have felt simply awful. Not that I want to knock D. C. Soups and thus make it unanimous, but they're the last things in the world I'd want to steal, though I might take a limited number of cans as a gift if I was stranded on a desert island. Nobody ever said I wasn't broad minded.

The strange part about it was that I got more orders without my samples than I ever got with them, which may have been only a coincidence or on the other hand may have a deep significance. Love to you and the little son and heir, principally son.

JOE.

Molly Malone
in Goldwyn Picture

Renew Your Subscription.

G.W.V.A. BAND RE-ORGANIZED

GRADUAL ADDITIONS TO ITS RANKS AND INCREASED EFFICIENCY THE RESULT.

AFFILIATE WITH 4TH

The G.W.V.A. band has recently undergone a re-organization and "broadening out" that should bear good fruit this summer in increased efficiency and gradual additions to the ranks. They have become affiliated with the 4th Machine Gun Brigade for whom they will play in parades and on other military occasions. By this arrangement it is understood that the Veterans' band will not lose its identity, but will co-operate in the building up of the machine gun brigade and at the same time continue in their original allegiance to the rest of their comrades.

Looking to the future, the band has also decided to open classes for beginners, and youths and young men who desire to learn to play a band instrument will have an opportunity of acquiring that ability doubtless on the understanding that they will join the Veterans' band when they are qualified It is hoped by this method to develop young players and gradually to increase the strength of the band and also its musicianship. The first concert since its re-organization will be given on Monday night in the G.W.V.A. hall under the direction of Conrade William Peryer. Although nothing definite has been decided upon as to what course the band will follow this summer there is a strong sentimen among the members that the public should be entertained in the parks as usual in spite of the council's clumsy attempt by withholding their grant to starve the bands out and force them to amalgamate.

ESCAPED FROM FLAMES IN NIGHT CLOTHES

TERRIBLE EXPERIENCE OF HALIBURTON WIDOW WHEN HOME BURNED — SUFFERING FROM EXPOSURE.

HALIBURTON, April 1. — Little hope is held for the recovery of Mrs. Robert Stothart, who is hovering between life and death, the result of exposure and injuries received when her home was completely destroyed by fire on Wednesday.

Mrs. Stothart was aroused from her sleep early in the morning to find her house (a frame structure) in flames. She was unable to make her escape down stairs through the flames, and had no time to dress, so jumped through an upstairs window. In doing so she broke both ankles and suffered excrutiating pain. She lay on the ground for over an hour in the chilly atmosphere, watching the destruction of her home, and finally made an effort to crawl to the home of John Bain, over a mile away. She was unable to crawl over a stone fence, however, and lay on the ground until 8 o'clock, when her cries were heard by Mr. Bain's children. Mr. Bain hitched up a horse and went to her aid. She was taken to his home and every attention given her. Both her legs were frozen and she was found to be suffering severely from the shock. Little hope is held out for her recovery.

Mr. Stothart, her husband, died about two months ago.

INTERVENTION OF LEAGUE IS ASKED

WEST HUNGARIAN COUNCIL WOULD THUS SETTLE DISPUTE.

VIENNA, April 1. — The West Hungarian Administrative Council which is functioning in Vienna, pending settlement of the dispute over the strip of territory along the border line between Austria and Hungary, has petitioned the Austrian Foreign Office to memorialize the League of Nations for the immediate occupation of the region in question by Entente troops.

TO INVESTIGATE A SEVEN CENT FARE

"Is this a war tax or a strangers' tax?" asked a couple of visitors to the city last evening as they boarded a George Street car and were confronted with a seven-cent fare. It is understood that an effort will be made locally to determine the legality of the increase from five to seven cents without first submitting the question to the people. The increase was authorized by resolution of the City Council. Mr. T. Tooms, M.P.P., is interested in the matter, and he is of the opinion that the increase was granted contrary to the provisions of the franchise under which the railway operates. Mr. Tooms intends to continue the enquiry and obtain the opinion of legal authorities.

ATTEMPT TO BREAK INTO CUSTOM HOUSE

LINDSAY, April 1—On Tuesday night an attempt to burglarize the Merchants' Clearing House was made. Some person had evidently started to cut a light of glass out of the door with a diamond, but, surprised by a passer-by, they left the job unfinished.

THE THREE-ACT CONCERT WAS A BIG SUCCESS

PARK STREET BAPTIST CHURCH COMRADES' CLASS GAVE AN EXCELLENT ENTERTAINMENT.

A very large and appreciative audiene filled the Victoria Hall last evening to hear the 9.2 concert party of the Park street Baptist church, give a splendid three-act concert, that was opened with a trench scene by the entire company. The effect was very realistic. The songs and choruses in this item were well balanced and full of excellent harmony.

Act II.

The minstrel scene was opened with the two end men, Mr. Neil Porter and Mr. E. Ainsley, producing some excellent jokes that took well, because they gave something new all the time in their cross talk.

Mr. Maurice Dunkley gave a monologue and song "Smoke Cloud" and "Down the Traill" in a nice tenor voice.

The interlocutor, Mr. R. Joliffe, handled his position well, and his two songs, "Like a Gipsy," and "An Old Fashioned Mother" was very apropriate in the act.

The song "My Little Bimbo," sung by Mr. J. Beekerman, had a nice going tune that appealed to the audience, with "Naugnty Waltz," an extra.

Comic duet singing by George Moore and Neil Porter, in "Oh, By Gingo," kept the house full of merriment that an encore had to be given. In fact the entire company did their parts with the precision of experienced men.

Act III.

The last act was a dramatic play called "Snobson's Stag Party" with the following gentlemen taking their respective parts:

Cast.

Nicholas Snobson, M. Dunkley.
Clarence (nephew), T. Taylor.
Snowball (colored servant), E. Ainsley.
Julius Duikelspiel, T. Edwards.
Timothy Doolihan, N. Porter.
Travis Spagetti, J. Beekerman.
Henry Hawkins, B. Batley.
Mrs. Chickenstealer, B. Martin.
Mrs. Moriaty, R. Joliffe.
Jim Schapper, H. Knowles.
Alfonso Heavyweight, Wm. McDougall.
Bill Ballotbox, J. Haw.

During the intervals excellent music was provided by the 20-piece orchestra of the Park street Baptist church under the direction of Mr. W. Forde.

MARCH CUSTOMS SHOW INCREASE

BLUE RUIN NOT MANIFEST IN THE RECEIPTS.

The March customs receipts at the local Customs House show an increase over February of $2,504.69. In March the total receipts were $72,671.36, in February $70,166.67.

Receipts Show Increase

The government fiscal year ended last night at midnight and today the total customs receipts at Peterboro for 1920-21 were announced at $1,065,075.30. In 1919-20 the total was $1,001,560.87. The $63,514.43 increase should tend to put a damper on the cry of "blue ruin" disseminated so widely in Peterboro in the last six months the figures plainly show that during the last year more imports were made in this district than in the fiscal year 1919-20, in which year pessimistic individuals declared Canada enjoyed greater business prosperity than it ever would again. The customs figures repuliate this narrow view.

HALT BOLSHEVIK DEMOBILIZATION

PROVING DANGEROUS TO SOVIET REGIME.

HELSINGFORS, April 1.—(Canadian Press).—According to Petrograd advices to-day, the demobilization of the Russian Soviet army, which, reports say, has been proving exceedingly dangerous to the Soviet regime, has been halted.

NEW SALESLADY AT LEADER SHOE STORE

Business at the "Leader" Shoe Store, 291 George street, has been growing steadily, the quality of footwear, the close prices and the prompt service having been instrumental in popularizing this store. The services of an lady expert footfitter has recently been secured, who has had a valuable experience in the footwear department of Simpson's departmental store, Toronto and other first-class shoe concerns. See the "Leader's" attractive offerings for Saturday on first page of to-day's paper.

THE WEATHER

The rainfall for March totalled well above the average, amounting to 3.99 inches. The snowfall only amounted to 1-2 inch for the month. Rain fell on 12 days, and there was thunder on 5 days. The highest temperature during the month was 67 degrees on Easter Sunday. The lowest was 2 degrees on the 4th. Many cloudy and lowering days with little bright sunshine was one of the characteristics of the month.—W. P.

Tom Moore
Star in Goldwyn Pictures

LIGHT DAY IN LEGISLATURE

DELAYS GRANTED IN CASES OF TWO MEASURES.

TORONTO, April 1.—(Canadian Press.)—Strong opposition developed in the Legislature yesterday against the bill of Hon. Harry Mills to amend the Mining Act. It was maintained that the measure would greatly injure the mining industry of Northern Ontario and greatly interfere with prospecting. The Premier was agreeable to a few days' delay, however, as he explained, a study of the bill would remove any misapprehension that it might injure the mining industry.

The Government's bill for the establishment of a control board in connection with the controlling of the levels of the water on the Lake of the Woods was also left over at the Premier's suggestion so that the members might have more time to become familiar with it. Peter Keenan, Liberal member for Kenora, said there was strong opposition to the measure and it was through him that the bill was allowed to stand.

SARNIA OBSERVER IS IN NEW HANDS

WESTERN NEWSPAPERMEN TAKE OVER THE PAPER TO-DAY.

TORONTO, April 1.—(Canadian Press.)— Two western newspapermen, H. M. Hueston and Allan Holmes, of Prince Albert, have purchased the Canadian Observer, a daily newspaper at Sarnia, the property having been taken over by the new owners to-day.

CARDINAL'S TOMB WILL BE A SHRINE

CRYPT TO BE KEPT OPEN, ANNOUNCED AT BALTIMORE.

BALTIMORE, April 1.—(Canadian Press)—The crypt in which Cardinal Gibbons was entombed yesterday with simple ceremonies after imposing services in the Cathedral will be kept open as a shrine of pilgrimage, it was announced today at the archiepiscopal residence.

NINETEEN ARE THOUGHT LOST IN SHIPWRECK

ADMIRAL LINE SHIP GOVERNOR RAMMED AND SUNK OFF WASHINGTON COAST BY GOVERNMENT VESSEL.

SEATTLE, Washington, April 1.—(Canadian Press)—Nineteen persons, including 16 passengers and three members of the crew of the Admiral Line steamship, Governor, may have lost their lives when the big liner sank off Point Wilson, Washington, early today after she had been rammed and sunk by the Shipping Board steamer, Westhartland. A check up of survivors arriving on the Westhartland disclosed the fact that nineteen persons carried on the passenger and crew lists of the Governor were not accounted for.

OBITUARY

MRS. MONTGOMERY NEITHERCUT.

The death occurred on Monday last of Mrs. Montgomery Neithercut, of Dundalk, formerly of Peterborough.

The late Mrs. Neithercut, whose maiden name was Miss Charlotte Armstrong, was a daughter of the late Captain Francis Armstrong, was born in Peterobrough in 1851.

The family moved to Dundalk 39 years ago, where they have resided continually except for four years residing in Lindsay. This is the first break in the family.

She leaves to mourn her loss a sorrowing husband, four daughters, Mrs. Wm. Thompson, and Miss Mande Neithercut, Dundalk, Mrs. Chas. Deyell and Mrs. Jas. O'Leary of Lindsay, and two sons, Bert of Truax, Sask., and William of Moose Jaw, Sask., also one sister, Mrs. Wm. Deyell of Lindsay.

The funeral took place yesterday afternoon from the residence of her daughter, Mrs. Chas. Deyell, Mary street, Lindsay, to the Riverside cemetery and was largely attended, and the many floral tributes testified to the high esteem in which she was held.

The pallbearers were her son-in-law, Mr. Chas. Deyell, Lindsay, and five nephews, Mr. Cecil Deyell, Lindsay, Mr. George Savigny, Mr. James Savigny, Mr. Fred McFadden and Mr. Oscar S. Matchett, Peterborough.

LAKE OF BAYS.

In the Highlands of Ontario, 145 miles north of Toronto, lies the beautiful district known as the Lake of Bays region, 1,000 feet above sea level, the climatic conditions are ideal. There is absolute immunity from hay fever. Splendid hotel accommodation, including the Bigwin Inn, the largest summer hotel in Canada, and one of the most popular. For illustrated descriptive literature, write any agent Grand Trunk Railway System. 1d

Miss Viola Dana is taking a vacation in New York. Miss Dana has not been in the metropolis since she was a small girl, although she has acted in many roles as blase city girl. And the charming actress has never seen the New York Follies in her life, although she played the role of a Follies girl on the screen.

WEDDING BELLS

CAMPBELL—DALGLEISH.

An unusually interesting wedding ceremony was celebrated at the home of D. H. Campbell on Wednesday of last week, when Miss Sadie Louise Dalgleish, formerly of Bolsover, Ont., and sister of Mrs. Campbell, was united in marriage to Mr. James Campbell, of Hanna, by Rev. H. J. McKay, of Delia.

The bride, charmingly gowned in a navy blue suit of tricotine, with hat to match and mink stole, the gift of the groom, entered the room on the arm of her brother-in-law, D. H. Campbell, to the strains of Wagner's Wedding March. During the signing of the register, Mrs. MacKay sang "O Promise Me."

After hearty congratulations, the bridal party went to the dining-room which had been prettily decorated with pink carnations for the occasion, when a sumptuous wedding supper was served.

Mr. and Mrs. Campbell will reside in Hanna.

Mrs. Campbell is a niece of Mrs. P. Glover, East City, and lived in Peterborough for a time before going West.

EDMISON—MANN.

More than fifty guests were assembled at Lakeview Farm, Smith Township, on March 29th, when Miss Martha Mann, daughter of Mrs. Thos. R. Mann, was united in marriage to Mr. Alexander Edmison, only son of Mr. Percy J. Edmison. Miss Beatrice McGregor played the wedding march. The ceremony was performed by Rev. R. M. Fraser, of the Gilmour Memorial Church. The bride, who was given away by her brother, Mr. Fred. Mann, was beautifully attired in a dress of white georgette over satin, and wore a veil caught with orange blossoms. She carried a shower bouquet of ophelia roses. While the register was being signed Miss Florence Scott sang "At Dawning," Miss Mary Scott playing the accompaniment.

Mr. and Mrs. Edmison left by a late evening train for Montreal, and on their return will be at home to their many friends.

NICHOLSON—DUNLOP.

At 438 Park Street, Peterborough, on Wednesday, March 30, by Rev. G. Greatrix, Emma, daughter of Mr. James Dunlop, of this city, and Henry Joshua Nicholson, of South Monaghan, were united in marriage. Mr. and Mrs. Nicholson will reside in South Monaghan.

Would Be Generous.

Albany, N.Y., March 31.—Artificial limbs should be provided at least every three years by the state to members of the militia who have lost a leg while in the service of the state, Assemblyman Joseph A. V. McKee believes. He has placed before the legislature for its consideration a bill carrying an appropriation of $5,000 so that the artificial limbs can be given to disabled men.

A bill has just been introduced into the New York Legislature to prevent the stranding of theatrical companies. The bill calls for the finding of a bond by any producer who sends a theatrical company out of the State, the amount of the bond to be $250 for each member of the company, and the bond is to be forfeited if return transportation is not provided the players.

* * *

Sir James M. Barrie will come to America in July, according to an announcement by the Famous Players-Lasky Corporation, and will supervise the filming of his "Peter Pan" in Hollywood. Hollywood is rapidly becoming the Brook Farm of the 20th century, with its score of eminent literary men and women who have been captured by the motion picture producers

Big Events At Our Store
Saturday April 2nd

P. BLACK

Has great pleasure in informing the Ladies that he will have a lot of attractive Spring Specials for Saturday Shoppers

MILLINERY

Our Assortment is still large, although we have had a Big Sale of Hats, and the variety to choose from is good. We have had to send repeat orders for more of our best selling Hats so as to make the assortment complete.

All kinds of Small, Medium, and Large Hats in all Shades and Shapes — from .... **$2.98** TO **$4.98**

Do not miss them — Some Novelties slightly higher priced.

GIRLS' SAILORS, with streamers, large and small, for **$1.50**

BLACK MOHAIR BRAID, with Jet on it at 15c Yard **25c**
2 Yards for .....

BLACK BEADED OR JET ORNAMENTS and Buckles, from .... 15c to **35c**

RIBBONS AND FLOWERS REDUCED.

LADIES' SUITS

Just in time to get yours — any kind of stylish make, in fine Serge, Tricotine, Navy, Brown, Fawn, Grey or Black .... Price Reduced—from $19.00 to **$30.00**

SPRING COATS

LADIES' OR MISSES' SPRING COATS
Sport or Long Spring Coats in Velour, Serge, Duvetyn, Gold-dip, or Tweeds. All shades. Beautiful makes. Sell for .....
$10.50 TO **$25.00**

LADIES' DRESSES

We have an assortment of Silk, Serge, Gabardine, Tricotine Shamos. All styles and colours. From ..... **$10.00** TO **$25.00**

LADIES' HOSE **25c**
Brown or Black .....

GIRLS' COATS, REEFERS, OR DRESSES from ..... **$4.50** TO **$8.50**

P. Black, Cor. George & King Streets

UNLOAD AT ANY PRICE

THESE ARE THE ORDERS DURING ALTERATIONS
TO THE BANK OF TORONTO BUILDING

We have made arrangements with the Manager and Contractors to remain in business during alterations, using the Hunter St. Entrance. George Street Front will be boarded up Monday and as an inducement to our many customers to use our Hunter Street doors we will offer you the greatest bargains of high-grade merchandise at prices that will astonish you. Don't spend one red cent on Clothing or Furnishings till you have seen our prices and compared our qualities. Hundreds and hundreds of most wonderful bargains await you. Careful and special arrangements are being made to handle the crowds that will seek these wonderful values. Come Early! Come Often! We defy Competition.

READ OVER THIS LIST CAREFULLY AND MAKE A LIST OF YOUR NEEDS. WE QUOTE ONLY A VERY SMALL PORTION OF THE HUNDREDS OF BARGAINS THAT AWAIT YOU. THAT YOU REALLY HAVE TO COME AND SEE FOR YOURSELF.

Men's Tweed Trousers. Regular $6.00. Sale Price - - $4.48	Men's Tweed Trousers. Regular $6.50. Sale Price - - $4.98	Cashmerette Hose in black, tan, grey, navy & cordovan. Regular 65c. Sale Price 49c	Silk Knitted Ties. Regular $1.50, $1.75, $2.00 Sale Price - - - 95c
Pyjamas in fancy stripe or plain Flannelette. Reg.$4. Sale Price $2.75	Men's Balbriggan Combinations. Regular $2.50. Sale Price $2.00	Men's Gabardine Topcoats Regular $25.00. Sale Price - - $18	Cotton Tweed Pants, extra specials. Regular $5.00. Sale Price $3.98
Men's Soft Felt Hats, different shapes and colors. Regular $2.75 to $3.50 for $1.49	Kid End Suspenders. Reg. 75. Extra Special Sale Price - - - 49c	Black Cotton Hose, extra good quality. Reg. 50c. Sale Price - 35c	Two-Way Top Coats, Tweed covered, rubber lined. regular $20 $14.90
Men's Black Cheviotte Topcoat Regular $25.00 Sale Price - - - $17.75	Men's Grey and Brown Worsted Suits. Regular $35.00 Sale Price - - - $24.95	New English Gabardine Topcoat plain or belted. Regular $50.00 Sale price $34.85	Men's Double Texture Raincoats Regular $25.00 Sale Price - - $18.00
Men's Flannelette Night Shirts. Regular $2.50. Sale Price - - - - - - $1.98	Men's Shirts. All new and fresh All patterns and colors. Sale Price - - - - $1.55	Tweed Raincoats. Regular $8 to $10.00. Extra Special Sale Price - - - - $6.25	Young Men's Navy Serge Suits Regular $40.00 Sale Price - - - $29.90
Extra Quality Worsted Trousers. Regular $12.00. Sale Price - - - - - - $8.29	Youth's First Long Pant Suit, 2 button, double breasted. Regular $30. Sale Price $20	Men's Merino Combination Underwear. Regular $2.25. Sale Price - - - - $1.69	Work Shirts, black and white stripe. Regular $1.50. Sale Price - - - $1.00

There may have been sales, you have seen the signs, read the papers but never in your exalted moments of agitations have you had the opportunity to come, see and actually believe that merchandise of such a high character could be sold at such wonderful money saving opportunity to you. It takes a real visit to the sale to realize its value and importance. Come Saturday, opening day if you can, the biggest bargains goes first.

Remember after Saturday, April 2nd, this Sale will be continued at 143-145 HUNTER STREET

H. LeBRUN & COMPANY

BOUNTIES ARE ATTACKED AND ARE DEFENDED

SIR GEORGE FOSTER REPLIES TO CRITICISMS OF THE OPPOSITION.

OTTAWA, April 1 (Canadian Press).—Bounties on linen, yarn, and crude petroleum occupied the House yesterday. For the greater part, the House was in supply on the trade and commerce estimates, and the discussion followed a placid course.

A. R. McMaster (Brome) charged that the petroleum business was profitable, and there was no need to assist it with bounties.

"It's rank, raving lunacy," Mr. McMaster declared.

"But," retorted Sir George Foster, Minister of Trade and Commerce, "the policy of paying bounties to producers of crude petroleum was inaugurated by a Liberal Government."

"Then," rejoined Mr. McMaster, "conditions were no doubt different when the policy was inaugurated" The item for bounties, which amounted to $8,000, was laid over to enable Sir George Foster to get information as to whether any, and if any, how much of the bounty was paid to the Imperial Oil Company.

The next item taken up was the bounty of $26,000 on linen, yarn spun in Canada from Canadian flax.

There was some opposition criticism that the farmers had been encouraged to grow flax and now found themselves with a crop on their hands. What advice, it was asked, had Sir George to offer?

Sir George held he would be a pretty bold man who would take the responsibility of giving advice in such a case. The producer must decide for himself. There has been direct intention on the part of the Government to encourage farmers to grow flax. The bounty has been given to encourage the production of linen thread during the war. He thought the farmers had grown flax rather because of high prices than because of the bounty.

SAYS SOCIETY IS CURSE OF BOSTON.

Married to Saleslady—H. H. Davis Stirs Up Four Hundred.

BOSTON, April 1.—The "Four Hundred" here are considerably stirred up by Harold H. Davis' elopement with and marriage to Miss Alice Troy, formerly a saleslady in a Boston department store, followed by his message to society friends that it's nobody's business whom he marries but his own. Davis is a scion of a wealthy Boston family, member of several exclusive clubs, and a graduate of Harvard University. The couple were secretly married by a Supreme Court Judge in Providence, R. I., on March 17.

From Buzzards Bay, where they are spending their honeymoon with Mr. and Mrs. James Garland, who recently attracted widespread attention by refusing their share of an estate of several million dollars left by Mr. Garland's father, Harold Davis sent the following message to his friends in Boston:

"You can tell them I'm happier with my South Boston bride than if I'd chosen her from Beacon Street or Commonwealth Avenue, and we'd attended the same social functions all our lives.

"When Beacon Street marries South Boston it is usually Beacon Street that gains. Beacon Street's over conservation is the curse of Boston, and social distinctions are usually idiotic."

"I am proud of the wife I chose, and who chose me. We are ultimately going to California and I am going to start a stock farm. My wife likes the idea. Neither of us takes society with a capital 'S' seriously."

GAS IN THE STOMACH IS DANGEROUS

Recommends Daily Use of Magnesia To Overcome Trouble, Caused by Fermenting Food and Acid Indigestion.

Gas and wind in the stomach accompanied by that full, bloated feeling after eating are almost certain evidence of the presence of excessive hydrochloric acid in the stomach, creating so-called "acid indigestion."

Acid stomachs are dangerous because too much acid irritates the delicate lining of the stomach, often leading to gastritis accompanied by serious stomach ulcers. Food ferments and sours, creating the distressing gas which distends the stomach and hampers the normal functions of the vital internal organs, often affecting the heart.

It is the worst of folly to neglect such a serious condition or to treat with ordinary digestive aids which have no neutralizing effect on the stomach acids. Instead get from any druggist a few ounces of Bisurated Magnesia and take a teaspoonful in a quarter glass of water right after eating. This will drive the gas, wind and bloat right out of the body, sweeten the stomach, neutralize the excess acid and prevent its formation and there is no sourness or pain. Bisurated Magnesia (in powder or tablet form—never liquid or milk) is harmless to the stomach, inexpensive to take and the best form of magnesia for stomach purposes. It is used by thousands of people who enjoy their meals with no more fear of indigestion.

"The Devil" He Pries, He Spies, He Lies

WOOD

Mixed Wood and Slabs, in any quantity, at the Closest Prices. Prompt Delivery.

H. H. DINSDALE,
'Phone 153.
Office and Yard—191 Charlotte St.
26d-98-413

GRAFT IS EXPOSED IN BUILDING TRADE.

Investigators Told Criminal Combinations Extort 35 Per Cent. in Chicago.

CHICAGO, March 31.—Amazing revelations of the graft, corruption and terrorism which are responsible for throttling the building industry in Chicago have just been made before the joint investigating legislative committee. The Federal Government and the county and municipal officials have representatives at the hearings and all of these forces will be combined to crush the criminal rings and combinations which are said to make the recent exposures in New York look crude.

One man who had built more than 1,000 cottages and bungalows, building them honestly and selling them at what he considered a fair profit, testified that he was finally bankrupted and driven from the city because he would not add $1,000 to his price. After testifying he hastened out of the city, fearing vengeance at the hands of hired sluggers of the combination.

Testimony has been given that graft enters into every building transaction from the minute the first spadeful of dirt is removed until the building is turned over to the owners. It is said this graft averages 35 per cent. of the cost of the structure, running into many thousands of dollars. The legislative committee has been told that this graft is collected by four men, one building contractor and three union business agents, and disbursements are made by them to the smaller fry.

Even after the building is completed and the contractor and owner have met every demand and "fine" the business agents can think of, there remain the grafters who, for 10 per cent. of the cost of the structure, will insure the owner against the smashing of windows, tearing out of electric light fixtures and other damage.

LONG SERVICE

This is the 68th season men and young men, and boys, too, have bought their Spring outfits at Grafton's, and our steadily increasing volume of business through all these years is the surest proof of the supremacy of our clothing in quality, style, value and serviceability. We have built our clothing business on foundations that endure—sincerity and service—and our success has been cumulative. Each year more people realize the worth of our clothing prices. We make the best clothing it is possible to make, and we sell it on a maker-to-wearer basis, which eliminates the customary middleman's profit, enabling us to offer equally good and better clothing at lower prices than others ask. The Grafton clothing service was never better prepared to fill your every need than this 1921 Spring season. Call and inspect our Spring offerings in men's and young men's suits at $25, $28.50, $35, $38.50 and $45, compare them with what others are asking far more for—then you'll readily understand why Grafton's hold the supremacy in the field of clothing. You owe it to yourself to investigate. Grafton & Co., Limited, the big double store.

MUCH DISTRESS IN TRANSVAAL.

Starvation Reported in Western District.

JOHANNESBURG, April 1. — (Associated Press.)—Economic distress prevails in the Western Transvaal on account of the great diamond slump, says the Central News. Starvation is reported in some cases.

The government officials are powerless to diminish the distress for the few special allowances which the government have granted have been swallowed up without appreciably relieving the situation.

Although the living is comparatively cheap, the money-less diggers are unable to purchase any goods. Stones formerly worth £40 a carat are gladly sold for £7 and tiny stones are gladly swapped for a bucket of maize or meal. Some of the diamond diggings are deserted as the inhabitants have gone to the towns where they are overcrowding the slums.

Easter
DISPLAY OF
Diamonds
A blending of exquisite beauty and permanence.
F. R. CLARKE
Goldsmith's Hall, 170 Charlotte

WILSON'S "The National Smoke"
BACHELOR
Still the Most for the Money 10c.
ANDREW WILSON & CO TORONTO AND MONTREAL

The Sporting Page

LOCAL FOOTBALL GOSSIP

TWO GAMES AT EXHIBITION GROUNDS ON SATURDAY AFTERNOON AT 3 P.M.—REFEREES, AND OTHER ITEMS OF INTEREST.

The Peterborough football schedule opens to-morrow afternoon at the Exhibition grounds under league auspices with the Canadian General having the Canadian Woollens as their guests on the east end pitch. Another very interesting game will be played on the west end pitch between the Caledonians and the comrades.

Both games must start at 3 p.m. prompt, if not, the home team will be fined $500 for first five minutes and $1.00 thereafter. The referee for C.G.E. and Woolens game will be Mr. J. Howarth and for Comrades and Caledonian game Mr. J. Clark, who made a creditable debut during last season as a referee. Mr. Howarth's previous experience was gained in England under the Amateur League.

The Canadian Woollens team for to-morrow will be: C. Fenner, goal; W. Chambers and J. Cridland, fullbacks; R. Monkman, S. McMillan and H. Frost, half-backs; J. Swan, R. Jones, M. Shaw, J. Shaw and R. Roberts, forwards. Reserves, J. Clark and J. Montgomery. Every member is requested to be on hand at 2.30 p.m. prompt.

The Executive of the Peterborough Football Association are looking forward to a good time to-night at their dance in the G.W.V.A. hall. It is an opportune time for the players and officials of all clubs to get together at the opening of the 1921 season. The secretary states that it promises to be the most successful season Peterborough has ever experienced in the soccer game. Let us have a greatly rally to-night and boost things along by your attendance.

All memebrs of the Great War Veterans' team are requested to attend a practice game on Saturday afternoon at the Exhibition grounds at 2.30 p.m. prompt. Any player desiring to get into a good team will get a hearty welcome because the Vets need the players.

The Scotsmens team for Saturday will be J. Wright, goal; W. R. Service and Sam McMillan, full-backs; R. Brown, J. Moir and Alex. Morris, half-backs; R. McDougall, J. Dingwall, Wm. Calder, A. Burgess and R. Hannah, forwards. Reserves, Ralph Brunton and J. McFeat.

The Comrades team will be: G. F. Poste, goal; T. Kitchen and F. Mallinson, full-backs; R. Joliffe, H. Cowie and T. Bolan, half-backs; W. Warman, M. Dunkley, E. G. Hardie, W. McDougall and C. Hopkins, forwards. Reserves, J. P. Roberts and F. J. Rockwell.

The C.G.E. team will show a few changes from last season, but the Canadian Woollens will have, practically speaking, many new faces in Caledonian players who have gone over to them, viz.: Matt. Shaw, James Shaw, Stewart McMillan, C. Fenner and Herb Frost. They have also signed on another Scotsman, J. Swan, who lately arrived from the old country. So the football fans can look forward to a good game to-morrow.

Local football enthusiasts will be glad to learn that Mr. Charlie Thorpe is making satisfactory progress towards recovery. He will be out of the game for a long time.

The De Laval team will have to honour of opening the new football field of the Canadian Woollens on April 16th, which is being put in splendid condition.

Just a little reminder to all the clubs—it must be understood that no team must carry any more than 25 players at any time. To exceed this number will leave an opening for a protest.

Now that the City Council is submitting a daylight saving by-law before the ratepayers on April 6th, every football player will have to become a "booster" for daylight saving, otherwise they will have the same difficulty as last year, when they had to finish the game in darkness in the evening games.

Two Caledonian players, Mr. E. G. Hardie and Mr. J. Roberts, have been transferred to the Comrades, who have had a little difficulty in getting a good team together.

Many a time when at the football games you will notice a number of spectators who overlooked the visitor with the collection box when making the round. Gentlemen, do not forget the collection, because every team needs the finances, which no doubt should be fruitful to-morrow.

The regular monthly meeting of the Peterboorugh Football Association will be held in G.W.V.A. rooms on Monday evening, April 4th at 7.30 p.m. Representatives, please note time and place.

On Saturday evening the G.W.V.A. football executive are holding a dance in the G.W.V.A. Hall so as to get some finances that will assist them during the season.

Word has been received from Winnipeg that the Scottish football team, which is to tour Canada and the United States this summer, will sail from Liverpool on the Cameronia on May 11th, arriving in New York about 17th May. They will open the tour with a game in Ottawa on May 21st. This looks as if the games in Quebec province have been cancelled owing to the action of the O.F.A. in refusing to handle any of them for the D.F.A.

DENTISTRY.

Dr. R. A. Sheehy, 397½ George Street (corner George and Hunter Streets), over Bond's Drug Store. Phone 319J. 3mos-135

Have You Seen "The Devil"

STANLEY CUP SERIES EVEN

VANCOUVER DEFEATS OTTAWA 3 TO 2, NECESSITATING A DECIDING GAME SATURDAY.

VANCOUVER, April 1.—(Canadian Press.)—Playing the Easterners at their own game, six man hockey, Eastern rules, Vancouver last night evened up the Stanley Cup series by defeating the Ottawa team in the fourth game by three goals to two. This necessitates a fifth and deciding game, which will take place Saturday night.

SPORTSMANSHIP

And How to Cultivate it For the Good of the Grand Old Game.

Football is not quite so clean as it might be. Better than it was fifteen or twenty years ago it certainly is, but there is still room for improvement. That we shall ever get it absolutely clean is perhaps too much for us to hope. Human nature being what it is we shall I fancy have always transgressions on the field of play—always have the player, who without thinking, will lose his temper and commit an indiscretion, and be genuinely grieved about it afterwards.

But there are others—and a wide distinction must be made between them and the player who does pardonable faults, more or less, on the spur of the moment—there are others, who, I am sorry to say, take a delight in deliberately violating the rules of the game. Fortunately they are not many. Now, it is that unsporty spirit which I should like to see broken and destroyed. Therefore my advice to the present generation of players is to strive to play clean—to play football pure and simple, to never resort to a dirty trick, to never commit an action against an opponent which they would not like to be committed against themselves.

The True Spirit.

The spirit of true sportsmanship is the spirit which needs to be cultivated closely in order to cut out of the game things which are not—well, which are not "cricket." You know what I mean. The deliberately dirty player ought to be driven out of football. He disgraces the game, he degrades it; he tries to do by dirty, low down actions what he cannot accomplish by clean, clever play. He cannot bear to be beaten, because the true spirit of sportsmanship is not in him He has not endeavoured, he will not endeavour, to cultivate it.

In my my time I have known a few very brainy players who often were guilty of dirty work. But they were the exception which proved the rule—the rule that men who deliberately violated the laws of play were generally second or third raters, and introduced their hooligan tactics to cover up their lack of skill.

I recall a brilliant centre forward, and an equally brilliant centre halfback. One Saturday afternoon they were opposed to each other in an important match. For one reason or another the centre half set himself to deliberately foul the centre forward whenever a chance occurred. The latter bore the unjust and cruel infliction as long as he could, playing a clean and clever game, notwithstanding the unfair embarrassment.

Several times was the centre half caught in the act and penalized, but the referee did not see all that occurred. And at last the suffering centre forward marched off the field. A minute later he was seen marching on again. In one hand he held an open knife. The blade was long and lean and slightly curved at the point. It was a cruel, murderous looking weapon which glistened and gleamed as the sunlight fell upon the steel.

A Dramatic Moment.

With measured step, he strode toward his antagonist. The crowd quit shouting as they watched him advance. The referee stopped the play. The players stood spellbound—it was a moment tense with excitement, a moment charged with tragic possibilities, a very dramatic moment indeed. A yard from the centre half, the centre forward stopped. The other players drew closer.

"You see this knife?" said the forward, in a stern voice.

The centre half was silent, wondering what was to happen next. In the hand of his opponent lay the ugly weapon. Twenty seconds passed. A deep hush had fallen. The crowd with parted lips and straining eye, gazed at the strange scene in the middle of the arena. At last the centre forward spoke again.

"Well," said he, "take it and kill me—kill me with one swift stab. I prefer to die suddenly by your hand, than to be slowly kicked and hacked to death by your feet."

And he offered the knife to the centre half

A smile rippled around the group standing near. It grew into a wave of laughter, which burst boisterously. The crowd joined in, not knowing exactly what they were laughing at. But none laughed more heartily than the centre forward and the half back.

The game was resumed and there was not another foul. There was not a cleaner nor a better player among the twenty two than the man who had by his dirty tricks provoked the curious and unique action which I have tried to describe. The centre forward in question used to be very well known in Yorkshire.

Play the Game.

Now let me drive home a few simple truths. Be a sport on the field in word and in deed. Play the game every time and all the time. Don't lose your temper. If you play the man play him fairly, but remember that to play the ball is the main thing. Charging is really unnecessary in football. Brains should always be able to beat brawn Tripping is the resort of the beaten and cowardly player. Deliberately kicking the ball out of play, unless there be nothing else for it, is almost as cowardly. Stand up to the foe. Be a thorough sportsman. Play the game as a man and a Briton. And strive to realize that there is nothing to gain, but much to lose, by resorting to spuroiusmethods of play.

S. BLOOMER.

AUSTRALIAN GOLFER AFTER CHAMPIONSHIP.

An ambidexterous professional golfer from Australia, Joseph H. Kirkwood, gave an exhibition of trick shots in Chicago and departed for Philadelphia and Pinehurst on his way to England and France to wrest laurels at the open championships. Kirkwood, who is open champion of Australia, represents the Riverdale Golf Club of Victoria. While just 24 years old he won the Australian championship with 290 strokes over a 6,400-yard course. Among the trick shots was one which might be called the boomerang. He puts so much back spin on a full mashie shot that the ball rises high in the air so perpendicularly that he is able to catch it without moving. In another stunt he drives a ball from beneath a man's foot and with equal facility picks one from the toe of a shoe.

AT THE THEATRES

AT THE GRAND

John E. Kellerd, the eminent actor who is to play an engagement at the Grand on Friday and Saturday of this week, has had a remarkable career. Before becoming a star he had played no less than eighty-three leading parts, including every kind of role in the spoken drama from Oedipus of Sophocles—of which he stands as the only impersonator in the American theatre—to the lightest modern comedy. In point of service, though not in age, he is the oldest living "Hamlet," having impersonated that character as a child at the King's Cross Theatre, London, in 1879, being then less than ten years of age. His celebrated run of that tragedy for 102 consecutive performances on Broadway, New York City, at the Harris and Garden Theatres in 1912, established him as the foremost tragedian of his time. His impersonations of "Shylock," "Macbeth," "Othello," "Benedick," "Malvolio," "Romeo" and "Marc Antony" are known and admired from coast to coast. A man of broad cultivation, a scholar of the highest type, he has been endorsed by the press of the country as the finest reader in the profession.

JOHN E. KELLERD as SHYLOCK, in "The Merchant of Venice," at the Grand To-day and To-Morrow.

AT THE ALLEN

JACK PICKFORD IN IDEAL ROLE

Irene Rich Also Admirably Cast in George Ade Comedy, "Just Out of College."

Irene Rich, the Goldwyn actress whose comedy ability is so laughably revealed in "Stop Thief!" a Tom Moore picture in which she played the bride, is given an excellent comedy vehicle as Miss Jones, the pickle queen in the Goldwyn Picture, "Just Out of College," which comes to the Allen Theatre for 2 days, commencing to-day. Jack Pickford is the leading man, and his work in this fascinating George Ade film play is par excellence.

As Ed Swinger, the youth who closes his college career with $20,000 in his pocket, a resolve to double it in 60 days, and not the ghost of an idea how to go about it, Pickford has found his ideal role. How he makes good his promise and more than doubles his money—gives many a laugh.

MOST UNIQUE OF FISH TALES CLAIMED FOR FILM COMEDY

A new record for fish stories is promised in "Dynamite," the third of the Mermaid two reel comedies which comes to the Allen Theatre to-day and to-morrow, with Lloyd Hamilton, of "Ham and Bud" fame who was the star in "Duck Inn."

"I predict that every fisherman will go away pledged to tell no more big stories, says Manager Furlong. "In this picture Ham catches fish without rod or line or net, but still he uses flies for bait. He neither sits on the bank or a dock, and does not use a boat. It would be spoiling the fun to tell how he does catch 'em, but I'll promise more laughs than any fish story on record ever got."

AT THE REGENT.

ZANGWILL PLAY HERE WITH SHIRLEY MASON

Lively interest has been aroused by Shirley Mason's latest picture to be presented here, not only because of the success recently attained by this young Fox star in "Her Elephant Man," "Love's Harvest," and "The Little Wanderer," but also because of the world renown of the play in which she is to appear. This is "Merely Mary Ann," the great stage success by Israel Zangwill. It ras been made into a motion picture by Fox Film Corporation and will be shown at the Regent Theatre to-day.

"Merely Mary Ann" tells the story of a poor little maid-of-all-work in a cheap London boarding house, who fell in love with one of the boarders, a musician who had given up a fortune and ease for his art. Later on Mary Ann showed that she was willing to give up a fortune for his love. Miss Mason it is said, never has had a better fitting or more appealing part.

The leading man is Casson Ferguson, and the cast also contains the well known names of Harry Spingler, Georgia Woodthorpe, Babe London and "Kewpie" Norgan. The direction is by Edward J. Le Saint.

Voice Of The People

To the Mayor and Council, but especially to the Mayor.

Sirs and Gentlemen,—I would respectfully call your attention to the fact that the birds are beginning Sunday concerts in the parks. The Almighty has made enough mistakes in allowing mankind to go on the rampage, without this kind of thing being permitted also. It is quite apparent that the moral constitution of the universe is all wrong, and I would ask you to call a public meeting so that we can get it straightened out, at least in Peterborough. Whatever the Creator may do let your skirts be clear.

William H. Peterson.

Renew Your Subscription.

This Is An Advertisement

—o—

This advertisement is not long, therefore you will soon come to the point. The idea is to Advertise Advertising.

Advertising makes good reading from the standpoint of news, thrift, and education; and helps to keep you up with the world's progress.

Advertising helps you to save, protects you from fraud, and is a guide post to discrimination.

The wise man uses Advertising space

And reads Advertising.

The Examiner is the best Advertising medium in Central Ontario.

It is useless to have a good proposition unless you let the people know about it.

To do this is our motto—make it yours.

TO-NIGHT **GRAND** Devoted to Exclusive First Run Photo Presentations & High-Class Road Attractions Something Doing Every Day TO-NIGHT

— The Eminent English Actor —

JOHN E. KELLERD in Shakespeare plays

To-night - - - - - Hamlet
Saturday Matinee - Merchant of Venice
Saturday Night - - - Macbeth

PRICES—Nights, Reserved Seats ..... 75c to $2.00
PRICES—Matinee, Reserved Seats ..... 75c to $1.50
CURTAIN AT EIGHT SHARP

Today **REGENT THEATRE** Hunter St. East
"Coziest Spot in the City"

First Appearance in Peterborough of the Unique British Music Hall Artiste—

CLYDE COOK

EARTH'S FUNNIEST MAN, IN A COMEDY ENTITLED —

"IN WRONG"

—Cook Presents Something Entirely New in the Comedy Line—

Also——That Sterling Little "Fox" Star

Miss Shirley Mason

——IN——

"MERELY MARY ANN"

From Israel Zangwill's Famous Stage Success.

—PATHE REVIEW and SNUB POLLARD COMEDY—

POPULAR PRICES:

Matinees—10c, 20c.....Evenings—25c (War Tax Extra)

COMING

RUTH ROLAND in "RUTH OF ROCKIES"

EMPIRE Mat. 2.30-Eve. 7.00 & 8.30

THURSDAY—FRIDAY—SATURDAY

The Law of The Yukon

Based on the Poem by

ROBERT W. SERVICE

Action crowds action—thrill succeeds thrill—and laughter hovers ever near, to chase away your tears. All the romantic dreams which cluster around stories filtering out of the Klondike about the heroic struggle for gold are here focussed in one intense, soul-stirring screen Drama.

An Epic of Human Interest—
A Masterpiece of Construction—
A Triumph of Photography—

Ford Sterling in "A Ballroom Romeo"

EPISODE 6

"The Women in Grey"

NO ADVANCE IN PRICES

MATINEE—11c and 22c :: EVENING—16c and 32c

Nancy Gibbs, recently of "Monsieur Beaucaire," which closed some time since while on tour, has turned to vaudeville. She is appearing in an act "Cupid's Caprice." Four songs are introduced in the playlet.

David Belasco and A. L. Erlanger have joined hands for the production of "The Wandering Jew." This is the offering which scored a big success in London when offered there by Matheson Lang.

To-Day Tomorrow **ALLEN** Matinee 2.15 Evening 6.45 and 9.00

— PETERBOROUGH'S LEADING PHOTOPLAY HOUSE —

A GOOD, BIG, HEARTY LAUGH WILL CURE WHAT AILS YOU! This Geo. Ade Story of a young fellow who had to win a Fortune in Twenty Days or Lose his Girl is one of the most delightful Comedies screened in months. See it, and you'll go home chuckling. It's a trouble chaser.

JACK PICKFORD in "JUST OUT OF COLLEGE"

—Sparkling Humour — Swift Moving Plot — Splendid Acting—
DON'T MISS IT

OTHER ATTRACTIONS AN EXLOSION of FUN EVERY MINUTE LLOYD HAMILTON (HAM) in "DYNAMITE" Two Reels of Violent Laughter.

Get The **ALLEN HABIT** *It's a Good One*

OVERTURE Old College Songs "THE PHANTOM FOE" with JUANITA HANSEN and WARNER OLAND Logical! Baffling! Thrilling! Is He Man or Friend?

——POPULAR PRICES——
Matinee: 11c, 22c. Evening: 16c, 22c, 32c

ADVERTISING PAYS

THE O.A.B.A. INTERMEDIATE TITLE IS WON BY LOCAL "Y" FROM WOODSTOCK

DEFEATED WOODSTOCK IN RETURN GAME LAST NIGHT 30 TO 26, WINNING THE SERIES BY 69 TO 40—CONFLICTING REPORTS OF GAME AT FIRST GAVE IT TO WOODSTOCK.

PETERBORO OUTCLASSED THE WESTERNERS

The majority of the Y.M.C.A. basketball team arrived home at noon to-day from Woodstock, where last night they won the intermediate championship, making their victory clean-cut by beating Woodstock on their own floor by 30 to 25, thus giving them the round by a total score of 69 to 39.

The report supplied the Canadian Press and the Toronto morning papers of the score was utterly wrong. The Woodstock account announced Woodstock as winners of last night's game by the score of 26 to 20, whereas as a matter of fact the Petes captured the battle by 30 to 25. The attempt to rob the Peterborough team of credit for a well-earned victory seems to have been deliberate, for the score was never in dispute last night. Peterborough led practically all the way, flashing in front after the first few minutes had been played. They led by 9 to 8 at half time and in the second half increased their lead until they had a five point margin at the finish. It was a fast, hard-checking battle, not any too clean, for Woodstock tried desperately to break down the defence of the Petes and to take command of the scoring.

Wire From Woodstock.

This morning the Examiner wired Woodstock for the correct score and received the following reply:

Woodstock, Ont., April 1st, 21.
Sporting Editor,
Peterborough Examiner,
Peterborough, Ont.,

Correct score, Peterborough 30, Woodstock 26. Peterborough round by 29.

S. K. ARNOTT,
Sporting Editor Sentinel-Review.

A wire to the Y.M.C.A. at Woodstock answered as follows:

Woodstock, Ont., April 1.
Examiner, Peterborough:

Peterborough 30, Woodstock 25. Half time score 10-9 for Peterborough. Error of newspaper representative here.

Y.M.C.A.

THE G.W.V-A. WON THE CHAMPIONSHIP

CALEDONIANS WERE OFF FORM AND LOST CHAMPIONSHIP.

Great interest prevailed last evening in the Great War Veterans' Billiard Rooms when the Caledonians were defeated by the G.W.V.A. team after a very poor exhibition of billiards played by the Scotsmen.

The War Veterans' team were in excellent form and played a good game with a composition ball, and now are the Peterboro billiard champions:

The Scores

Caledonians—	
A. Morris	91
J. Fraser	100
D. Hyde	69
J. Tengel	59
A. McArthur	48
F. F. McArthur	100
Veterans—	
A. Miller	100
J. Campbell	83
H. Lewis	100
H. Payne	100
A. Edwards	100
J. Crowe	62

FIGHT RAVAGES OF DREAD CANCER.

Paris Votes $2,500,000 For This Purpose.

PARIS, March 31.—Purchase of two grams of radium for 2,500,000 francs has been voted by the Municipal Council of Paris. The radium will be used in fighting the ravages of cancer.

Deaths from this disease have increased from 3,073 in 1910, to 3,619 in 1919. Since that time the death rate from cancer has been growing.

Brought Back Speech.

Boston, March 24.—Administration of ether to Ernest Young, former British aviator, under detention here pending an investigation as to his citizenship, brought back his lost power of speech. After being shot down behind the German lines Young became speechless. He subsequently recovered the use of his tongue while in a prison camp. He tumbled from his bed here recently and physicians found that again he could not talk. Dr. Albert Murphy, attached to the medical staff at a Long Island institution, conceived the idea of ether treatment after he had learned some of Young's history. Young began to talk as soon as he came out of the ether.

BOUT MAY YET BE FOUGHT IN MONTREAL

NEW YORK TRIBUNE HAS INFORMATION THAT RICKARD HAS NEW OFFER.

NEW YORK, April 1—(Canadian Press)—According to W. J. MacBeth, sporting editor of the Tribune, Tex Rickard has received a new offer from Montreal for the Dempsey-Carpentier fight and there is still a chance that the battle may be fought in the Canadian city.

Hats
Neckwear
Gloves
Underwear

1914 Prices

There's No Mystery to It

It doesn't take a ouija board to find out our business principles. It's simply—

Good goods; fair profit; satisfaction guaranteed.

This week we are featuring Spring Suits for men of all ages at

$23.50 $27.00 $35.00

Caps
Raincoats
Socks
Overcoats

1921 Styles

Ask About Our $2.50 Odd Bloomers—Worth Up to $5.00 Pair

Here You Are, Son—

We have some real nifty suits this week. Swell model Norfolks, dandy cloths, with TWO PAIRS OF BLOOMERS—

$13.50 $18.00 $22.00

We are also offering a few odd Tweed Suits for boys up to 17 years. Mostly light colors, but extra good materials. Regular up to $21.00, one pair bloomers, for **$12.50.** Tell mother.

OAK HALL

409-11 GEORGE STREET. 'PHONE 944.

SPRING OPENING SALE

OF NEW

TIRES and TUBES

(FOR ONE WEEK ONLY)

$ Note these pricee listed below—then phone, write or wire your order. It means a saving of many, many dollars to you. $

SIZE	Factory Seconds Casings Plain Tread	FABRIC TIRES New Casings Non-skid Various Treads	Factory Seconds Casings Non-skid Various Treads	CORDS— New Cord Casings Non-skid Various Treads	Riverdale Heavy Grey Tubes Guaranteed	Ordinary Factory Seconds
30 x 3		$12.50				$1.10
30 x 3½	$12.75	$15.00 to $16.00	$13.75 to $14.75		$1.75	1.33
32 x 3½	14.00	16.50 to 17.50	15.00 to 16.00	30.00 to 32.00	2.25	1.80
31 x 4	18.00	21.00 to 22.50	19.00 to 20.50		2.65	2.05
32 x 4	20.50	23.50 to 25.00	21.50 to 23.00	38.00 to 41.00	2.85	2.35
33 x 4	21.50	24.50 to 26.00	22.50 to 24.00	39.00 to 42.00	3.00	2.40
34 x 4		28.00 to 29.50			3.15	2.50
32 x 4½	25.50	29.50 to 31.50	27.50 to 29.50	42.00 to 46.00	3.45	2.95
33 x 4½	26.50	30.50 to 32.50	28.50 to 30.50	43.00 to 47.00	3.55	3.05
34 x 4½	28.00	32.00 to 34.00	30.00 to 32.00	46.00 to 50.00	3.65	3.10
35 x 4½		35.00 to 37.50			3.75	3.15
36 x 4½	32.00	36.00 to 38.00	34.00 to 36.00	48.50 to 52.50	3.85	3.30
35 x 5	31.50	38.50 to 41.00	36.00 to 38.50	55.00 to 60.00	4.30	3.70
37 x 5	35.50	42.50 to 45.00	40.00 to 42.50	60.00 to 65.00	4.60	3.95

Guaranteed 30 x 3½ Tires

Eagle Non-Skid (Guaranteed 4,000 miles) $14.75
Riverdale Anti-Skid (Guaranteed 4,000 miles) $16.45
Commercial Tread, Non-Skid (Guaranteed 5,000 miles) $18.45
"Absolutely the best Tires that human ingenuity and skill can produce."

EXTRA SPECIAL
THIS COUPON IS WORTH
$5.00
FOR EVERY $100.00 WORTH OF ORDERS PLACED WITH US AND SHIPPED BEFORE 9TH APRIL. It is worth a proportionate amount on smaller orders, namely 5 per cent.
Name .....
Address .....

OUR TERMS:
Cash with order or C.O.D. We ship by Express C.O.D., subject to examination, thus giving the purchaser the privilege of seeing what he is buying when paying for same. We prepay express charges to all places in Ontario, Quebec, and Maritime Provinces, on shipments of 25.00 or more.

IMPORTANT
State whether Clincher, Quick Detachable Clincher, or Quick Detachable Straight Wall TIRES are required.

RIVERDALE TIRE CORPORATION, LIMITED

Gerrard and Hamilton Streets, Toronto, Canada - 'Phone Gerrard 8780
994 St. Denis Street, Montreal, Quebec - 'Phone St. Louis 2840
47 Bank Street, Ottawa, Canada - - 'Phone Queen 7110
Branches - - Montreal, Ottawa Toronto, Hamilton, London, and Windsor

PROMOTION FOR MR. T. H. GLOVER

LOCAL CUSTOMS OFFICIAL BECOMES ASSISTANT INSPECTOR.

Mr. T. H. Glover, who has been appointed assistant inspector of this Customs district, known as 4A, leaves in a few days to assume his new duties with headquarters at Kingston. Anticipating an early departure, as his appointment dated from April 1, the staff of the local Customs Office presented Mr. Glover with a club bag, and expressed in an address, read by G. T. C. Lang, not only their congratulations on his promotion, but also regret at severing their pleasant relations as daily office associates.

The Address.

The following address was read by Mr. Lang, and Mr. William Lang made the presentation:

Peterborough, March 31, 1921.
Mr. T. H. Glover.

Dear Friend,—We your fellow-employees of His Majesty's Customs in Peterborough wish to extend to you our heartiest congratulations on your appointment as Assistant Inspector of Customs, and hope that you may have many years of success in your new field of labor. You will be very much missed from this office, but we feel that you will fill the position which you have been elevated to with the same ability that you have always shown here, and while we regret your departure, we assure you that you will have our confidence as well as that of the Department. It is a distinction coming to an old Peterborough boy, which we are satisfied will bring honor not only to yourself but also to the training you have received locally.

We cannot allow this opportunity to pass without some expression of our goodwill, and ask you to accept this club bag in remembrance of the days spent among us.

Long Service.

Mr. T. H. Glover has been on the staff of the Customs Office for 13 years, and the many people who have met him in a business way, as well as a wide circle of intimate friends, will learn with interest of his well-merited promotion in the Customs service.

STATISTICS FOR PAST MONTH

The stork was unusually active during March. He ushered into Peterborough households forty-nine youngsters. Cupid coupled up eighteen males and females "for weal or woe," the same number as he did in February. In March there were only 24 deaths as compared with 37 in February and 52 a year ago.

The little archer is 4 down from February of last year. Births are nine more than in February, but are considerably below the high figure of 61 in March, 1920.

VOICE OF THE PEOPLE

Editor of the Examiner,—

Sir: By reading last night's paper, Mr. Dobbin does not think Peterboro too dear a place to live in; one can hardly call it living these days. We are all quite aware of the big bill that has to be paid. There will be no end to this bill if the town is going to let the council go on spending our money in the way they are doing. For instance, take the Hunter street bridge: Could not the bridge have been built by Conroy Bros., the same as the Smith street bridge, when the late T. A. S. Hay was engineer? When that bridge was finished his worthy name could be put on the name plate. Can the same be done now. The town is paying for an engineer, but when the bridge was to be built an outside engineer had to be brought to the town—and what is the price that has to be paid now?

When the filtration plant is to be built who is going to be the next to be brought to town for another large expense. When our Mayor helps to raise one's salary for the work of the town he can hardly expect the town to pay extra for an outsider to do the work.

The sewage disposal plant—has that not been long enough under discussion, or is it going to be like the bridge to linger on, for the town to keep voting more money for to go toward the endless bill. I guess we all hope things some day will take a change. Thanking you sir, for this space in your valuable paper, yours respectfully,

E. J. Ferguson.

SCREEN NEWS

On the "lot" of the Buster Keaton studio in Hollywood is an extra who is a habitual borrower. Regardless of his salary, he usually tries to make "quick touches" toward the end of each week. Buster Keaton, the serio-comic, can be numbered among the many who were "placed on the cuff" by this affable actor.

Coming back a second time, this actor, approaching Buster, asked:

"Can you let me have ten until Saturday?"

"Certainly," Keaton replied, "but I must have security. What have you?"

"Well, I can give you an I.O.U."

"Never mind the O.U.—just give me your eye."

Needless to remark the exchange wasn't made.

* * *

Colleen Moore, who has been recently on location in the wilds of Canada, has written her impressions of life in the great waste spaces. "I like my cows and chickens in the back yard," she says. "I guess I'm no prairie flower. I must be an asphalt tiger-rose. And I'm so afraid of snakes, and bugs and spiders. I'm doing a regular Lord Mayor of Cork act. As a wild mountain girl I'm a failure. When it comes to talking about the wild free and grand life of the prairie, I'm out."

* * *

In the London Daily Express is found a rather interesting sidelight into the seriousness with which the writers of news concerning the drama over there change. Under the heading, "Two American Views," the following items are quoted—the first from the New York Tribune:

"It is reported on reliable authority that Barrie wrote 'Mary Rose' with his left hand, but an error may have crept in during the transmission of the rumor. The left foot seems much more likely."

The second is from another New York publication:

"These English-made pictures may be fine for England, but to us they are funnier than Chaplin, although they were made as high class screen dramas."

Then follows the withering insult, which belongs to the Express:

"Pity Columbus died before he had time to repent!"

WILHELM WORRIES AT MARK'S VALUE.

Makes Purchase of Furniture in Holland Impossible

(Canadian Press.)

BERLIN, March 31.—Apparently the low value of the German mark in Holland is causing ex-Kaiser Wilhelm some trouble. Quite recently it made the purchase of furniture in Holland impossible and the former Emperor instructed his advisors to write asking the Government to allow the following articles to be sent to him: 12 pairs felt slippers, 12 cane-bottomed chairs, 12 curtain rods, 11 dining-room chairs, 12 swinging electric lamps, 12 ceiling electric lamps, 2 washstands, 2 cupboards for brooms and dusters, 6 night tables, 6 small tables, 12 lamp shades, 1 electric, 2 petrol and 12 oil lamps.

It was explained that the articles asked for were purchased by him in 1888, were still in Berlin, and constituted his personal property. The Prussian Government sharply refused his demands, and for so doing brought down on itself the anger of the Junkers

A CLOSER TOUCH WITH DOMINIONS.

Will Result From Separate Ministry.

WELLINGTON, N. Z., March 31.—Cordial approval is expressed here of the suggestion that the question of the creation of a separate Dominions Ministry shall be remitted to the Conference of Premiers in London this summer. The Press generally predicts that the proposal will be approved, not because the present control is unsatisfactory, but because the change will result in closer formal touch, conforming with the greater actual unity.

Opinions in regard to Mr. Churchill's appointment reflect doubt regarding his relationship with the Dominions and his attitude towards them, but the new Colonial Secretary is welcomed as a man of action.

EXTEND U. S. RELIEF WORK

(By Cross-Atlantic Newspaper Service.)

BERLIN, March 31.—To supplement the work of the American Relief Commission, the German Cabinet has voted 50,000,000 marks for the benefit of underfed children.

Advertise in the Examiner

Are You Needing COUNTER CHECK BOOKS

Consult us about your Printing Problems. The closer home you keep your dollar, the quicker it will get back to you.

COUNTER CHECK BOOKS and Office Stationery supplied at right prices and prompt delivery made.

Asking for estimates does not place you under any obligation whatever.

THE EXAMINER
PETERBOROUGH

ROBERT FAIR & CO. Ltd.

You'll Find Many Interesting Items in this

Saturday Bargain List

The High-Grade Nature of the Materials offered and the Low Prices at which they may be obtained, place this Sale in the very front rank.

$3.00
NAVY SERGE FOR $1.85 YARD
Very special all wool navy serge, 48 inches wide. A rare bargain and an excellent quality.

$9.00
MEN'S WEAR SERGE FOR $6.75 YARD
The best serge carried in stock, in navy or black. For suits, skirts, capes or the new coat wraps. 54 inches wide.

$4.00 AND $4.50
SERGES, CHEVIOTS GABARDINES AND TRICOTINES FOR $2.75 YARD
20 pieces in the lot, and as many shades. 50 to 54 inches wide. All wool.

Women's Spring COATS
Extra Special for Saturday
Almost all are individual models. Many are wrappy coats on the lines of the dolman, others are sport models, while still others are full length belted effects. Richly embroidered, novelty stitchings, in a variety of interesting ways Beautiful materials of Tricotine, Serge, Gabardine and Velours. All sizes.
$20, $25, $35, $47.50

Women's Spring SUITS
Extra Special for Saturday
Women who see these stunning suits will be quick to realize them to be marvellous value at to-morrow's special prices. Some of the smartest ideas in tailored, semi-tailored styles, with slashed sides and back, ripple and box coat effects. Many are handsomely embroidered. All sizes.
$25, $35, $40. $57.50

New Stripe Silk Blouses $5.98—New Voile Blouses $1.69, $2.98, $5

$2.50 Silk Hose $1.95 Pair
Pure thread black silk hose in all sizes at a special price for to-morrow.

LADIES' VESTS.
Special for Saturday. Lace top; short sleeves and shoulder straps. Sale price, 3 vests for $1.00

COMFORTER CHINTZ.
Floral designs in light, dark or medium shades. 36 inches wide. Regular 50c. Saturday yd 35c

Ladies' Combinations for $1.00 Suit
Cumfy cut and short sleeves; nicely trimmed. An excellent quality.

KENMORE CAMBRIC
Specially for pretty wash dresses, plain pink or blue. 36 inches wide. Priced at yard 40c

DRESS GINGHAMS
Here's your chance to buy a good quality gingham. Checks, stripes and plaids. 27 inches wide. Regular 50c. Saturday yard 35c

Lisle Thread Stockings for $1.00 Pair
Navy, black, taupe, browns and grey. All sizes, and black with white sole.

KIMONA CREPE
Plain tan and pink, and red with white floral design. 29 inches wide. Regular 65c. Saturday yard 35c

CORTICELLI YARN.
Specially for knitting Sweaters, new shades arrived this week, 1 oz. balls. Priced for Saturday, at per ball 30c

75c. Floral Sateen for 59c. yd.
36 inches wide; cream ground with floral green, maize and tan colorings. This is an extra special Saturday bargain.

45c WHITE BATH TOWELS 25c EACH
Hemmed ends. Good quality. Size 18 x 36 ins.

$1.25 BLEACHED TABLE DAMASK 85c YD.
Floral and spot design with border. 56 inches wide.

25c SINGLE NAPKINS FOR 19c EACH.
Hemmed ready for use. Size 18 x 18 inches — Good heavy quality.

50c ALL LINEN TOWELLING 35c YARD.
Plain grey and grey with stripe; white with red border. Heavy dark weave. 17 and 18 inches wide.

65c CIRCULAR PILLOW COTTON 50c YD.
42 inch. Comes in a good quality. No dressing.

$1.25 SHEETING TO SELL AT 85c YARD.
2 1-4 yards wide. A good heavy plain weave. Special for Saturday.

20c FACTORY COTTON 7 YARDS $1.00
35c WHITE LONGCLOTH COTTON 25c YD.

$23.50 Congoleum Rug $17.50
1 only 3 x 3 1-2 yards. A very pretty design in rose colorings.

$1.65 HEAVY LINOLEUM A SQ. YARD $1.25
2, 3, 4 yards wide, English make. Block design.

2.25 WINDOW SHADES FOR $1.59 EACH.
Combination green and cream with insertion fixtures includes. 36 x 72 inches

75c CURTAIN MARQUISETTE FOR 49c YARD
White, cream, ecru, with plain or taped edges, 36 inches wide.

$1.65 FANCY CHINTZ FOR 98c YARD.
Rose, green, brown and mauve colorings; specially for overcurtains. 45 inches wide.

98c BUNGALOW NETS 55c YARD.
Filet and other weaves in cream and white. 40 inches wide.

The Newest All Wool Plaid Skirts
The latest styles in the all wool plaid skirts; shown in light, medium and dark effects, many novel ideas shown in the treatment of pockets and belts. Priced at—
$15.00—$17.00—$18.00

DR. M. C. GOODWIN
Chiropractor
PALMER SCHOOL GRADUATE
Suite 106-108, Barrie Building
Phone 431, Peterborough
LADY ATTENDANT
Office Hours 10 to 12 a.m. 2 to 5 7 to 8 p.m.

DR. W. A. SETTLE
OSTEOPATH
124 Hunter St. Phone 649
Hours 8 a.m. to 9 p.m.

Prices Down
All Kodaks and Cameras Reduced in Price. Buy now
E. L. PAYNE
CHEMIST and DRUGGIST
Opposite Turnbull's

NO PIPE BAND PARADE.

The pipe band will not parade to-night as arranged. Practice next Wednesday in the W.O.W. Hall.

Ladies' Ready-to-Wear Dept.
Exclusive but Inexpensive Styles
Elegance Marks Spring Clothes
An inordinate degree of admiration from every woman is certain to be expressed when she reviews our present display of Spring Suits, Frocks and Blouses.
Those who have a well conceived appreciation of distinctive styling and good taste will welcome the new arrivals.
And the most cheerful news is—prices for Women's Apparel this Spring are lower—decidedly lower than a year ago.
Barrie's
Phone 340

MODERN IMPROVEMENT FOR BOBCAYGEON

BOBCAYGEON, April 1—A public meeting of citizens here has unanimously concluded to co-operate with the county road system and have Bolton street paved from King north to Canada Street. This pavement is to be forty feet in width, curb, gutter and drains. Work will, it is expected, start as soon as the weather permits.

MR. FRANK BRADY RETIRES FROM THE ROAD

Mr. Frank Brady, Toronto, traveller for the National Drug and Chemical Co., is retiring after forty years spent on the road as a drug traveller. Mr. Brady visited Peterboro each Monday and was one of the most regular travellers on the road. He was highly esteemed by the merchants with whom he came in contact and his fellow travellers always had a kind word for him.

East City Confectionery
WE HAVE A LARGE RANGE OF GOODS FOR YOUR CONVENIENCE, INCLUDING STATIONERY, CHINA, ETC. ALSO NEILSON'S, WILLARD'S AND PATTERSON'S BON-BONS AND CHOCOLATES.
VICTOR BOORMAN

STONEY LAKE
LOTS FOR SALE BIG ISLAND. One of the best locations on the lakes. Also one lot at Kawartha Park. For particulars apply
H. L. BEAL,
317 Frederick Ave.

CITY AND GENERAL

DR. T. P. McCULLOUGH,
Eye, Ear, Nose and Throat Specialist.
166 Brock Street. Phone 36w.

A. YOUNGS,
Painter, Decorator and Paperhanger. 'Phone 412J. 470 Weller Street. 6d-81-506

A GOOD SONG.
We have hundreds of them, and the very latest are arriving daily at the Greene Music Store, Charlotte Street. 3d-78

AUTOMOBILE ACCESSORIES
Saturday, 10:30 a.m., on the market square I will sell a quantity of automobile tires and accessories. — W. J. Hancock. 1d77 9596

INECTO RAPID.
The world's greatest hair tint can be seen — also the finest stock of human hair goods and styles. With the W. T. Pember Exhibit at the Empress Hotel, Tuesday, April 5th 2d-77

ROOFING.
British Columbia Cedar Shingles, "Fastlake" Steel Shingles and Corrugated Iron. Asphalt Slate and Ready Roofings for sale by Fred. H. Rowan, 271 McGill Street. Phone 851. d-tf

UXBRIDGE, April 1.—The bowling club here, having won the McKenzie-Carnegie cup in the Central League last year for the third consecutive time and thus become owners of it, have decided to put it up for re-competition on the old terms.

NOTICE TO CITIZENS.

Under the auspices of St. Andrew's Troop of Boy Scouts a paper collection will be held on April 2nd, starting at 8:30 a.m. We trust everybody will endeavour to help us out as much as possible. 1d 77

HOUSE WIRING.
For a competent man to do house wiring and electrical repairing at reasonable cost call on George Gagnon, 711 Harvey Street, City. 1d-77

NOTICE.
Returned Missionary from India will speak in the Free Methodist Church, Aylmer Street, on the evening of Friday, April 1st, at 7.45 p.m. A cordial invitation to all. 2d-77

A PIANO BARGAIN.
See our special Saturday snap in a slightly used Upright Piano. Greene Music Store, Charlotte St. 3d-78

NOTICE.

Mr. John Jordan, 11 Conger Street, of the firm of Jordan Bros., desires to make it known that he is not the man of the same name who has been in the Police Court recently in connection with a liquor case.

FUNERAL TO-MORROW.

The funeral of Mr. William Hutchison, of Otonabee, who died on Thursday, will take place from the family residence to the Little Lake Cemetery at 1.30 on Saturday afternoon.

THE PETERBOROUGH MALE VOICE CHOIR.

Practice to-night in J. M. Greene Music Rooms at 8 o'clock sharp.

Members please bring unsold tickets and returns, without fail.

Please be on time, and every member is expected, as time is short for the final preparation for Tuesday's concert in the Grand Opera House.

PETER ROBINSON CHAPTER, I. O. D. E.

The regular monthly meeting of the Peter Robinson Chapter, I. O. D. E., will be held in the Armouries (Murray Street entrance) on Friday, April 1st, at seven o'clock. It is important that all members be present. 2d-77

DONT DELAY.
We can give you better attention now than when the season's rush begins. Have your Furniture Re-upholstered better than new, with Finest Selections of Tapestries at Reasonable Prices.—The American Upholstering Co., 221 Hunter Street.—'Phone 697—Nights and Hol. 396. dtf

THE BRUNSWICK CONTROLLED RECENT PHONOGRAPH
Will be sold at COST this week at NELSON'S. $110.00 regular for $77.50. It has universal tone-arm, tone modifier, wooden throat and tone chamber—oak finish. Nelson's Record Exchange, 332½ George Street. 'Phone 229.

CARS FOR HIRE.
I have the following Cars for Hire — 7-Passenger Chalmers, 1-ton Truck, 1 Motor Bus, 15-pas. Fords with or without Driver at Reasonable Rates.
PULKINGHORN'S AUTO AND TAXI SERVICE.
182 Hunter Street — 'Phone 278 m-w-f

A PRESENTATION TO MR. ALBERT LEE

Mr. Albert Lee, who has just returned from his honeymoon, was presented with a handsome eight-day clock and an address from his fellow-workers in the transformer department of the Canadian General Electric Company.

WHY NOT SAVE MONEY?
Our $1.00 Records sell for, each, 90c
Our $1.65 Records sell for, each $1.25
Our $2.00 Records sell for, each $1.75
Our 50c Records sell for, each 40c
Our $1.75 Record Albums for, each $1.50
Our 20c Needles ..... 2 pkgs. 30c
Our $26.50 Record Cabinets, each $20.00
Our $1.00 Edison Diamonds, each 60c
Our $1.00 Pathe Points, each 80c
We carry new Brunswicks, new Victors, new Columbias and good used ones.
Nelson's Record Exchange, 332½ George Street.

DIAMONDS
At their best
If you would like to see how beautiful the best of DIAMONDS really are, call and ask us to see our trays of gems.
Flawless DIAMONDS are selected only after microscopic examination.
That's why WARNE Diamonds are known for their high quality.
Warne's
"DIAMOND HALL"
349 George St.

Society

The Canadian Woollens Athletic Association have issued invitations for their first annual formal ball, to be held in the G.W.V.A. Hall on Friday, April 8th, at 8.30 sharp. Dancing and cards.

Mrs. S. Jay, of Rivelyn Gardens, North Monaghan, has returned home after spending the winter in Toronto.

Mrs. E. Conroy, Water Street, went to Owen Sound to-day for a short visit.

A meeting of the Board of Management of the Well Babies' Clinic was held last evening at the home of Mrs. Jas. Kendry, Water Street, at which the following ladies were present: Mrs. Kendry, Mrs. Robt. Harstone, Mrs. F. C. Neal, Mrs. A. E. Coulthard, Mrs. A. Mowat, Dr. Birnie, Mrs. Geo. McCartney and representatives of different societies, as follows: Otonabee Chapter I. O. D. E., Mrs. W. A. Sanderson; 57th Chapter I.O.D.E., Mrs. Richard Hall; Peter Robinson I.O.D.E., Mrs. A. Stevenson; Queen Mary School Association, Mrs. Barns; Central School Association, Mrs. Miller; South Central School Association, Mrs. Clark; Business Girls' Club, Mrs. Drummond. The report of the Clinic nurse, Mrs. George McCartney, giving an interesting resume of the year's work, was read, and the gathering was also addressed briefly by Miss Healey, of Toronto, a nurse in the employ of the Red Cross Association, who is visiting Peterborough in the interests of public welfare work.

Mrs. Harry Sculthorp, of Port Hope, is in Peterboro, the guest of Mrs. C. G. Graham.

A very pretty reception was held at the home of Mrs. Kirk Hughes (nee Irene Scott) yesterday afternoon. Mrs. Hughes, who received for the first time since her marriage, was wearing jade green charmeuse, and was assisted by Miss Helen McLaren of Toronto, in blue crepe de chine. The reception rooms and tea table were beautifully decorated with roses and daffodils. The tea room was in charge of Mrs. J. W. McDiarmid, Mrs G. W. Johnson, Mrs. W. T. Belleghem and Mrs. Northedge Birks, assisted by Mrs. Reginald Lockhart, of Toronto, and the Misses Florence Scott, Bessie Mather and Laura Soden, while little Miss Barbara Birks made a charming door attendant. About 150 of Mrs. Hughes' friends attended her reception.

Miss Emma Corkery is spending the Easter holidays with her parents, Mr. and Mrs. John Corkery, Gilmour street.

The Misses Frances and Bessie McNamara are spending the holidays with their parents, Sheridan street.

The Ladies' Literary Section of St. Peter's Holy Name Society will hold a meeting this evening, when Mr. V. J. McElderry will deliver an address on "Education," and Mr. H. Lush will give a series of pen pictures.

The "At Home" held in St. Alphonsus Lyceum last evening, under the auspices of the Christian Mothers of St. Peter's, was a splendid success in every way. About 200 people attended to play cards and dance, and the music supplied by the Syncopated Three from the Conservatory of Music was pronounced exceptionally good. Mrs. Jno. Coughlin, Mrs. M. Daly and Mrs. C. Rutherford received the guests; Mrs. Bruce Law, Mrs. Jno. Lynch, Mrs. E. Conroy, Mrs. G. White and Mrs. J. Picard looked after the card-room and the dancing, and the different officers and members of the society helped with the service of the very dainty refreshments. Decorations were carried out in the yellow and white and daffodils of Easter. Prizes for cards were won by Mrs. W. J. Gallegher and Mr. J. Sullivan.

Distinctive Millinery
Spring Display
The Vanity
Exclusive Styles Moderate Prices
212 Barrie Building
Phone 1730J
Miss S. E. McKinnon
Miss L. A. Jobbitt

WE HAVE WITH US TODAY

Guests registered at the Empress: W. S. P. Hannaford, E. J. Hart, W. R. Ecclestone, E. P. Hunter, J. F. Rhodes, T. R. Coater, H. W. Long, J. A. Regan, Wm. Horne, H. Lloyd, G. E. Thorne, F. C. Foy, E. G. Purvis, R. A. Gill, Toronto; R. P. Ullman, Detroit; H. M. Naish, W. H. Yates, J. A. H. Brown, Hamilton; A. T. Smith, New York; A. E. Bickley, R. T. Smith, W. G. Lambert, J. B. Curlip, J. A. Grant, Montreal; G. R. Adamson, J. W. Philips, Ottawa; W. Robertson, Belleville; B. Dunnett, Cannington; Arthur Crane, Leon Victor, W. G. McGill, New York; F. V. Skinner, Gananoque.

At the White House: F. L. Reed, F. A. Lonergan, T. B. Botham, Thos. Hazlitt, W. Fletcher, J. B. Hambly, Toronto; R. J. Griffin, Port Hope; Mr. and Mrs. E. Doherty, Norwood; J. H. Thake, Hamilton; A. A. Johnston, Ottawa; M. Quinn, North Bay; L. E. McCracken, T. H. Jory, Napanee.

MR. BORIS HAMBOURG, VIOLONCELLIST.

One of the assisting artistes for the concert of The Peterborough Male Voice Choir next Tuesday in the Grand Opera House, is the Russian violoncellist, Mr. Boris Hambourg, who is to-day recognised as one of the greatest 'cellists since the days of Alfredo Piatti. Born in the year 1884, he has been reared in a musical atmosphere, and from his eighth year has been studying music —first at the piano, preferring later the 'cello. And his professional concert career has been a series of unbroken successes.

This visit to Peterborough is one of only three or four in Canada Mr. Hambourg is making prior to sailing next month for a concert tour in Europe and Great Britain. He is due to give several concerts in England, at least, three to be held in the Crystal Palace, London.

So Peterborough, and the Male Voice Choir, are highly honoured in the fact that this engagement has been arranged by the executive; and his numbers for that evening are of a very high order.

"Dream Street" will be the new D. W. Griffith production and work on the picture is now going on at the Mamaroneck studios. The production was originally named "Flaming Lamps."

"Dream Street" will be completed in a week or so and its release may be expected soon afterward. Carol Dempster of "The Love Flower," who visited Boston during the winter, plays the principal role. Others are Ralph Graves, Tyrone Power, Edward Peil, W. J. Ferguson, Charles Mack, Agnes Fleming, Charles Slattery, Betty Hilburn, Kathleen Ardell, George Neville, Porter Strong and Vivia Odgen, the latter now appearing in "Way Down East." Mr. Griffith had already used 42 different "sets" for the production.

Advertise in the Examiner

Every Face Is Different
When you remember that no two faces are exactly alike, you realize the advantage of having the size and mounting of the Lenses of your Glasses determined by your individual requirements.
FOWLER'S special attention to these points is one of the many reasons why this establishment is so popular.
—Consultation Free—
FOWLERS'
Registered Optometrists, Eyesight Specialists
A. A. FOWLER, Phm.B J. E. FOWLER
373 George Street

IN MEMORIAM.

In loving memory of our dear mother, Mrs. John Williams, who died April 1, 1920. "Gone but not Forgotten."

Inserted by Husband and daughters. 1d

Coming Events

TO-NIGHT—WATER ST. BOWLing Alleys.

TO-NIGHT, MARCH 31ST. — Three act concert in Victoria Hall by the 9.2 Concert Party, at 8 p.m.

ST. ANDREWS TROOP OF BOY Scouts will hold a paper collection Saturday, April 2nd. 3d-76

TEA-DANCE AT THE G.W.V.A. Saturday at 4. 3d-77

APRIL 14, 15, 16. — PETERBORO Motor Show. The best ever. In aid of the Peterboro Health Association. The armouries will be full of exhibits worth while, and other attractions.

LATE WANT ADS.

WANTED TO RENT—A 7 ROOM modern house, west end preferred. Phone 1712F. 6d79 9607

WANTED TO LEASE—8 OR 10 roomed house by May first. Box 9606 Examiner. 3d79 9606

LOST—BETWEEN AUBURN Office and Harvey street, black purse containing small change and keys of value to owner only. Finder leave at the Examiner. 2d78 552

TO RENT—FURNISHED HOUSEkeeping rooms with conveniences. Apply 390 Queen. 3d79 9610

HEALTH
By Chiropractic Vertebral Adjustments. Eight Years Experience.
R. T. PETTERSONE
OFFICE: 435 GEORGE STREET
Over Toronto Trust & Loan Co.
Phone 87J
Hours 10.30 to 12. 2 to 4. 7 to 8.

"It's Confidence That Does It"
WEEK-END SPECIALS

Strictly Fresh Eggs 30c Dozen

ORANGES AS YOU LIKE THEM
More of those large Sweet Oranges (seedless), 55c dozen

FLORIDA GRAPE FRUIT
This brand is giving wonderful satisfaction. We have them at 3 for 25c. 10c each, 2 for 25c, and that large delicious fruit at 20c each.

LEMONS, 30c dozen

VERY SPECIAL
Lettuce, large bunches, 10c and 20c
Tomatoes, very choice, the pink variety, lb. 50c
Celery, crisp ..... 15c and 20c
Cabbage, this year's, lb. 15c

BLACK TEA
A Splendid Blend
3 Lbs.
$1.00

LARD AND SHORTENING
Rose Brand Lard, lb. 27c
3 and 5-lb. pails, lb. 26c
Pure Lard, lb. 23c
3 and 5-lb. pails, lb. 22c
Shortening, lb. 20c
3 and 5-lb. pails, lb. 17c
H. O. Margarine, lb. 34c
Nut Variety, Margarine, lb., 30c

DAIRY BUTTER
Lb.
58c

SUNDRIES
Cocoa, bulk, lb. 15c
Apricots, choice, lb. 38c
Snider's Soup ..... 2 tins 25c

Pure Gold Chocolate Pudding ..... 2 pkgs. 25c

24 LBS. DELIGHT PASTRY FLOUR
$1.39

Standard Canned Peas, Tomatoes and Corn ..... 4 tins 54c
Aluminum Quaker Oats, pkg. 39c
Assorted Laundry Soap, 10 bars 90c
White Knight Soap ..10 bars 65c

PURE SUGAR
St. Lawrence Pure Cane
5 Lbs.
55c

Shredded Wheat, pkg. 15c
Rolled Oats ..... 10 lbs. 45c
Wheatlets ..... 3 lbs. 25c
Salmon, pink, 3 half-lb. tins 27c
Lanka Tea ..... 2 lbs. $1.10

BROOMS
Good Quality Corn, Well Made, Each
50c

EARLY SHOPPING APPRECIATED

PORTER S. WHITE & CO.
PHONE 208 334 GEORGE ST.

NEWSPAPER ADVERTISING is the only kind of Advertising which can be used with anywhere near 100 per cent. efficiency.

The Evening Examiner

PROBABILITIES.
Fresh south-westerly winds; fair, and somewhat warmer.
Sunday—Moderate winds; fair.

VOL. XLIX. NO 77 PETERBOROUGH, SATURDAY, APRIL 2, 1921 PRICE THREE CENTS

GRAND Pleasant Sunday Evenings | **BAND AND VOCAL CONCERT** Doors Open 8.15 p.m. Concert 8.40 a.m. Silver Collection at Door. | **SUNDAY EVENING**

Peterboro Gets a Big Boost in Ottawa From the New Member

THE CITY DESCRIBED AS "WITHOUT A POOR MAN" TO OTTAWA KIWANIS CLUB.

ATTENTION TO HEALTH

OTTAWA, April 2. — (Special to the Examiner).—As a publicity man and booster for his constituency, G. N. Gordon, M.P. for West Peterborough, made an excellent impression in his address to the Ottawa Kiwanis Club here yesterday, and his speech received a hearty ovation.

He described the Electric City as "a city without a poor man," dwelling enthusiastically on its possibilities, orderliness and efficient civic management, handling his topic neatly and in a manner which made it a popular one with his hearers, who were mainly young business men.

With regard to Peterborough's development, Mr. Gordon declared that special attention had been given to public health features, that efforts had been guided to ensure the balancing of a demand for labor, and that prominent and professional men fairly had been encouraged to hold public office. A number of the shrewd business men constituted the public Utilities Commission, while prominent merchants and employees had been elected to the Council. The people had evidently confidence in the ability and integrity of these men and supported them in their decisions. The ordinary office seeker had been largely eliminated. The physicians of Peterborough had given their services at regular intervals for the treatment of patients in hospitals who could not readily pay for the service, and a Better Babies' Clinic had proved to be a valuable feature. Inspection of milk was rigidly carried out, and there was a Public Health Bureau, which undertook various measures to improve the living conditions. The expenses for this Bureau were raised through the holding of an Annual Motor Show. Small playgrounds had been established in various parts of the city in preference to one or two large parks.

When industries developed which required considerable small female labor, steps were taken to have manufacturing enterprises which would provide employment for male heads of families and men generally. This arrangement had worked out advantageously, as Peterborough had suffered little from unemployment, except for a short period during the past winter.

Mr. Gordon has "caught on" in the capital remarkably fast, and already is very popular with those who have met him or had the pleasure of hearing him speak. He spoke to the Women's Liberal Reform Club here a short time ago, and paid a graceful tribute to the overwhelming majority in his election to the House.

The talk to the Kiwanis yesterday was perhaps his first important appearance before the business men of Ottawa, and many expressions of praise for his interesting address were exchanged. Altogether, Mr. Gordon will find himself a busy man in his spare time during the House sessions, and future invitations to have him speak in Ottawa are most likely to be numerous.

—BAND CONCERT—
DON'T FORGET THE BIG CONCERT BY THE G.W.V.A. BAND AND OTHER TALENT, IN THE G.W.V.A. HALL ON MONDAY NIGHT. 1d-78

AT THE THEATRES

GRAND—John E. Kellerd in the plays of Shakespeare, supported by a powerful company of English players.

ALLEN—Jack Pickford in "Just out of College," also a mermaid comedy, "Dynamite."

EMPIRE—"The Law of the Yukon," from the poem by Robert W. Service; also Ford Sterling in "A Ballroom Dance."

REGENT—Clyde Cook in side-splitting comedy entitled "In Wrong," Miss Shirley Mason in "Merely Mary Ann."

DISCOUNT ON CANADIAN DOLLAR ..... 11 1-4 CENTS

GREAT CORPORATION LAUDS ADVERTISING

Ten failures are caused by too little advertising to every one that is caused by too much advertising, members of the Milwaukee Association of Commerce were told at their annual meeting and banquet by S. F. Fannon, one of five experts sent through the country by the National Cash Register Company to deliver addresses on the "Troubles of the Retail Merchant and How to Stop Them." "One of the axioms of modern business is that advertising pays," said Mr. Fannon. "Continuous advertising, newspaper advertising in the same newspaper space steadily are best."

ACQUIRING OF G.T. DELAYED

UNFAVORABLE CRITICISM AT GOVERNMENT CAUCUS WHICH CONSIDERED IT.

ARBITRATION UNFINISHED

OTTAWA, April 2. — (Canadian Press) — Canadian National and Grand Trunk railway affairs were under discussion at yesterday's caucus of government supporters in the senate and House of Commons. Particular attention was given, it is understood, to the application of the Grand Trunk Railway for an extension of time within which acquisition of the system by the government is to be completed.

Under the legislation as it was passed by parliament the transaction should be consumated by April 9, that is a week from today. The board of arbitrators which has been sitting in Montreal, however, has not yet finished hearing the evidence upon questions which have to be considered in determing the value of the stock. Before the government can take complete control of the system the report of the arbitrators must be secured, outstanding Grand Trunk stocks must be transferred to government and in payment thereof new four per cent. non-voting stock must be issued by the government on the basis of the findings of the arbitrators.

In the caucus various views of the application for an extention of time were expressed. There was naturally some objection, it is said, to the delay which would increase the cost of acquisition of control of the system and postpone for at least a brief period, co-ordination of the Grand Trunk and Canadian National systems.

MONTH'S EXTENSION OF UNEMPLOYMENT RELIEF

From Toronto, where they succeeded in persuading the Provincial Board of Health that Peterborough was determined not to be bound by the order to install the activated sludge system of sewage disposal, the deputation of the Council turned eastward, dropped City Engineer Parsons here, and picked up Ald. Phelan and went through to Ottawa, where they had arranged an interview with Senator Robertson, the Minister of Labour.

Mayor McIntyre and Aldermen Whitehouse, Phelan, and Gordon urged that the Government's co-operation in the temporary relief of unemployment be continued.

Senator Robertson agreed that the conditions warranted further assistance to those who have been unable to secure work, and approved of the continuance of the Government's share toward the relief for at least another month.

ST. JAMES' METHODIST.

The pastor will conduct the services to-morrow assisted by Rev. A. R. Sanderson, B. A., of Oshawa.

EXTENSION OF UNEMPLOYMENT RELIEF PERIOD

ASKED BY DEPUTATION TO OTTAWA — PETERBOROUGH IN NEED OF MORE FUNDS FOR THESE.

SPENT NEARLY $5,000

Mayor McIntyre and Ald. N. Phelan, chairman of the Unemployment Relief Committee, have not yet returned from Ottawa, where they went yesterday as part of a deputation to endeavor to have an extension made of the Government's grant to unemployment relief.

The period for relief ended on March 31. Mr. F. W. Miller, Relief Officer, yesterday in relief given, depended on the city backing him up. The money expended in this city on relief in January, February and March, he said, would be between $4,000 and $5,000, of which the city pays one-third, about $1,500. So far, no money has been received from the Government, the city meeting the entire bill.

HEINTZMAN HALL RECITAL CROWDED

ENJOYABLE PROGRAMME CONCLUDED SPECIAL BRUNSWICK WEEK.

The musicale at Heintzman Hall last night provided an interesting entertainment for a large audience that occupied all the available accommodation, and crowded even the doorway. The local musicians who contributed to the programme were Mrs. Maurice Park, who sang two numbers and was enthusiastically encored, Mr. Harold Jones, tenor. Mrs. Clark, contralto, Miss D. Gillespie, and Mr. F. E. Walden, organist of Knox Church.

Mrs. Park sang "All the Roses in June," "The Hills of Kerry," "Happy Song," and "Tommy Lad," and although singing in the salesroom at Heintzman Hall, every one of her numbers as given with fine effect.

The programme included seven selections on a Brunswick phonograph —a beautiful "Stratford" model of Queen Anne design. The special features of the Brunswick, and the clearness of its reproductions were admirably presented These numbers included the Waltz Song from Romeo and Juliet, sung by Galli-Curci, the Mocking Bird by Alma Gluck, and "Drink to Me Only with Thine Eyes," by Warenrath. Other Victor artistes chosen for this entertainment were Heifetz, Elman, Caruso, and Scotti, and the Peerless Quartette.

Mr. Harry R. Braid, of Toronto, a representative of the Brunswick Company, stated that the concert in Peterborough, which was arranged by Mr. W. Lawson, was second to none of the series given throughout Ontario from Windsor to this city.

Mr. Braid took occasion to return thanks for the large and appreciative audience, stating that it was the most successful recital of the kind he had secured during this Brunswick week, and was pleased to state on behalf of the manager of Heintzman Hall that they would be repeated during the summer. There was one note of comment heard as the audience was retiring. It came from an enthusiastic Scot, who worships at Knox's: "I, it was a' very guid; but I was a wee bit disappointed that Willie Lawson did na gie us a skirl frae Harry Lauder. I was waitin' to hear "Roamin' in the Gloamin."

REGISTRATION FOR REFERENDUM CLOSED

The registration in Peterborough for the prohibition referendum concludes to-day, and according to Mr. C. R. Widdifield, the number of names added to the voters' list has been fairly large. Mr. J. F. Strickland, who had charge of the register of those whose names began with letters in the second half of the alphabet, had nearly seventy on his sheets this morning.

COMMITTEE ON RAILWAYS AND MARINE MOVED

GOVERNMENT TO SUPPORT IDEA PROMULGATED BY HON. A. K. MACLEAN IN RESOLUTION.

TO SOLVE PROBLEM

OTTAWA, April 2. — (Canadian Press).—Premier Meighen announced in the Commons yesterday that the Government proposed to move for the appointment of a Standing Committee of the Commons on national railways and merchant shipping.

The organization of such a committee is proposed in the motion of which Hon. A. K. MacLean gave notice some time ago. The idea put forward has been that such a committee would provide better opportunities than at present exist for constructive discussion of the railway problem.

BABIES CLINIC HELD A MEETING

At the meeting of the Board of Management of the Well Babies' Clinic, held at the home of Mrs. Jas. Kendry, Water street, on Thursday evening, a very interesting report of the work of the preceding quarter was read by Mrs. G. S. McCartney, the Clinic nurse. The open meetings, at which a local physician gives an address on matters pertaining to child welfare, followed by a nurse's demonstration, were all very successful, both in point of attendance and the interest manifested in the practical work. On Jan. 25th, Dr. Sutton spoke on "Feet, Shoes and Stockings,' and nurses from Nicholls Hospital showed how to erect a croup tent at home with equipment kindly loaned by the Hospital for the purpose. On Feb. 22nd, Dr. Yelland lectured on "Bronchitis and Colds," and the nurse, Miss M. Morrison, explained the proper method of making and applying poultices and compresses. On March 22nd Dr. Ray Scott gave a talk on the "Causes and Treatment of Indigestion," and Miss Morrison gave a demonstration on the proper care of rubber goods.

During January, February and March, the nurse made a total of 160 calls, 5 minor operations were performed, during January, 33 babies were registered at the City Hall and 39 in February, deaths in February were 7 and 2 in March.

The examinations of infants at the Clinic meetings for the quarter were as follows: Feb. 1st, 18 examined, 4 follow-up cases. Feb. 8th, 8 examined, 1 follow-up case. Feb. 15th, 9 examined, 3 follow-up cases. March 1st, 11 examined. March 8th, 12 examined. March 14th, 11 examined, 1 follow-up case. March 29th, 12 examined, making a total of 81 babies examined during the period.

The Baby Welfare Clinic, which is held every Tuesday from three to five o'clock in the G.W.V.A. Hall on Murray street, is free to everyone, and all mothers interested in the work are invited to attend.

PARTIAL RATE INCREASE FOR BELL COMPANY

OTTAWA, April 2. — (Canadian Press).—The Board of Railway Commissioners, in their judgment on the application of the Bell Telephone Company for increased rates, refuses the measured rate system to the company. The company is granted long distance and service connection charges, together with a ten per cent. addition on exchange revenue.

DAYLIGHT SAVING BEGINS BRITAIN

LONDON, April 2. — (Canadian Press).—Summer time will become effective in Great Britain at two o'clock Sunday morning, when all clocks in the United Kingdom will be set forward an hour.

NOTICE.

PERSONS READING THIS ITEM WILL FIND A TREAT IN STORE FOR THEM IN ATTENDING THE ST. JOHN'S MINSTRELS IN ST. JOHN'S CHURCH LECTURE HALL, APRIL 7TH AND 8TH, 1921. ADMISSION 50c.

Viscount French Succeeded By Lord Edmund Talbot; Big Change in British Ministry

VISCOUNT FRENCH THE MAN WHO BARRED THE HUNS FROM CALAIS

Viscount French was appointed Lord Lieutenant of Ireland in 1918. One of his great achievements was in the famous battle of Ypres the winning of which barred the Channel ports from German occupation and saved England from invasion. His rule in Ireland never proved a happy one because of his strong stand against the Radicals, and his declaration that a Sinn Fein Republic would never be established there. In December of 1919, an unsuccessful attempt was made to assassinate Viscount French, while he was motoring in Ireland.

DEPARTURE OF KARL AT HAND

IS SAID HE WILL LEAVE FOR SWITZERLAND EITHER SUNDAY OR MONDAY.

DEPUTIES PROTEST

VIENNA, April 2. — (Canadian Press) — Former Emperor Charles will leave Steinamanger for Switzerland Sunday evening or Monday, it is reported here.

BUDAPEST, April 2.((Canadian Press) — Resolutions asking the Hungarian government to defeat attempts by former Emperor Charles to remain in this country were unanimously adopted by the Chamber of Deputies here last night.

INHOFF SYSTEM SEWAGE DISPOSAL MAY BE ADOPTED

After insisting for a year or more that Peterborough must adopt the activated sludge type of sewage disposal plants, the Provincial Board of Health has at last consented to the installation of the Imhoff system for which City Engineer Parsons and the City Council had fought since investigations had raised a doubt of the success of the activated sludge method.

The concession gained by the city was virtually wrested from the Provincial Board by a deputation composed of Mayor McIntyre, Aldermen Whitehouse, City Engineer Parsons, Mr. T Tooms, M.L.A. They met the Hon. Walter Rollo, Dr. J. W. S. McCullough, Provincial Health Officer, and Mr. Dallyn, the Board's engineer.

A statement that Peterborough was delaying the building of a sewage disposal plant in an evasive way was warmly repudiated by Alderman Whitehouse. It was pointed out that this city's objectons to the activated sludge system, which Board had ordered to be employed here, were based on the fact that it was still in the experimental stage.

The members of the deputation declared that they wished to co-operate with the Board of Health, but on this question they held that they should not be compelled to use the activated sludge system instead of the older and better known Imhoff method.

Hon. Mr. Rollo and Dr. McCullough discussed the matter with the deputation at considerable length, and in a very friendly way acceded to Peterborough's wishes.

This means that City Engineer Parsons, supported by the Council, has won the last round in the dispute with the Provincial Board, and also that the city has no further reason for postponing the commencement of the sewage disposal plant.

500 RUSH SEATS

Only a few good reserved seats for The Peterborough Male Voice Choir concert remain unsold. Those who have not yet secured their reservations are advised to do so at the Grand Opera House without delay.

To meet the unusual demand, 500 rush seats in the gallery are being offered on Monday and Tuesday at 50 cents. It is hoped that in this way an opportunity will still be given to a large number who wish to hear the initial concert of the choir, to secure seats. Bup them at the Opera House on Monday and Tuesday next.

MARK ST. CHURCH.

The morning subject will be "The Altar in the River Bed." In the evening, "The Citizen and the Referendum."

BRITISH COAL MINES RUINED

SIX MINES LEFT TO MERCY OF WATER THOUGHT TO BE PERMANENTLY WRECKED.

SEQUEL TO STRIKE

LONDON, April 2.— (Canadian Press.)—Six British coal mines left to the mercy of inrushing waters by the strike of the miners and pump men have already been flooded and some of them are said to be in such a condition that they may be permanently wrecked. Four of these mines are in South Staffordshire, one in the Forest of Dean, County of Gloucester, and one in Flintshire, Northeastern Wales.

Convene Parliament.

LONDON, April 2.—A minor sequel to the coal miners' dispute is that the House of Lords will reassemble eight days before the time stipulated for them to do so. The House of Commons had adjourned until April 4 and the House of Lords until April 12. Under the emergency proclamation the Government is bound to convene Parliament within five days. Hence a Royal proclamation was issued last night convening both Houses for Monday. Lively debates are anticipated.

PREFERENCE FOR WEST INDIES IS URGED ON HOUSE

FREDERICTON, N.B., April 2.—(Canadian Press).—In the Legislature yesterday Hon. Fred. Magee gave notice that he would move a resolution favoring preferential trade relations with the British West Indies, provided trade was carried on through ports.

GREEKS RETREAT; TURKS PURSUING

PARIS, April 2. — (Canadian Press).—Greek forces which were driven out of the city of Eske-Shehr, Asia Minor, by a Turkish counter attack early this week, are in full retreat, says a Constantinople despatch received here. Turkish cavalry is declared to be pursuing the Greeks.

KILLS COLLEAGUE THEN SHOOTS SELF

SYRACUSE, N.Y., April 2—(Canadian Press). — Herman Wharton, Dean of the College of Business Administration, Syracuse University, was shot and killed by Holmes Beckwith, Professor of Financial and Insurance Subjects, in the College this morning. Beckwith then turned the gun on himself and committed suicide.

APPOINTMENT OF CIVILIAN LORD-LIEUTENANT NECESSARY UNDER HOME RULE ACT—RE-ORGANIZATION WIDE IN SCOPE.

ALL BRANCHES AFFECTED

LONDON, April 2. — (Canadian Press). — Field Marshal Viscount French, of Ypres, will be succeeded as Lord Lieutenant and Governor-General of Ireland by Lord Edmund Bernard Talbot, a Roman Catholic, who has held the post of joint Parliamentary Secretary for the Treasury. The appointment of Lord Edmund was due to the necessity under the Home Rule Act of appointing a civilian Viceroy.

Sir Robert S. Horne, President of the Board of Trade, has been appointed Chancellor of the Exchequer, in succession to J. Austen Chamberlain. Stanley Baldwin, Parliamentary Secretary to the Treasury, will become the new President of the Board of Trade. These changes necessitated considerable reconstruction of the Ministry. Among the changes and new appointments are:

Dr. Christopher Addison, Minister of Health, is made Minister without portfolio. Captain Frederick Guest, Aide-de-Camp to Field Marshal French, becomes Air Secretary. Sir Alfred Mond, First Commissioner of Works, becomes Minister of Health. Viscount Peel, Under-Secretary for War, becomes Chancellor of the Duchy of Lancaster. The Earl of Crawford, Chancellor of the Duchy of Lancaster, becomes First Commissioner of Works. Right Hon. Frederick G. Kelaway, head of the Overseas Trade Department, becomes Postmaster-General. Charles A. McCurdy, Food Controller, becomes Joint Parliamentary Secretary to the Treasury. Major Sir Philip Lloyd Graeme, Parliamentary Secretary to the Board of Trade, becomes Director of Overseas Trade.

Here are also a number of changes in minor posts:

Albert H. Illingworth, who held the post of Postmaster-General, is retiring on account of ill-health.

USE CARE

In what you put into your eyes or what you wear. Do not wear glasses unless they are made for you by some competent person. We can duplicate your broken lenses without prescription. Consult W. H. Lacey, Optometrist, 410 George Street.

WEEKLY "AT HOME"
THE ENTERTAINMENT COMMITTEE OF ST. PETER'S HOLY NAME SOCIETY INVITE THE MEMBERS & THEIR FRIENDS TO THEIR WEEKLY "AT HOME" ON MONDAY, APRIL 4TH, AT THEIR ROOMS, SIMCOE STREET. CARDS COMMENCE AT 8.30. REFRESHMENTS, ORCHESTRA. 2d-79

— USED CARS FOR SALE —
1 NEW STUDEBAKER, ONLY RUN 1,200 MILES.
1 LIGHT McLAUGHLIN, 6-CYLINDER.
1 4-CYLINDER McLAUGHLIN, 1918.
1 D45 McLAUGHLIN 6-CYLINDER.
1920 McLAUGHLIN ROADSTER, VERY SPECIAL, EQUIPPED.
1 McLAUGHLIN LIGHT TRUCK.
A. BROWN & CO., 383 WATER STREET, OR 'PHONE 126.
OPEN EVENINGS. 3d-78

Here's Mary aboard a Millionaire's yacht,
Pretty soft for some people—what?
She doesn't know it, but there's trouble ahead,
It isn't so easy to love and then wed.

You have to have GOOD REFERENCES
All the Time—
It's snappy, full of spice—
Many stay to see it twice.

At the ALLEN—commencing Monday.

11 DAYS TO PETERBOROUGH MOTOR SHOW

Mr. GEORGE ARLISS in THE DEVIL
Coming to REGENT Theatre, April 4-5-6

The Motor Show Microbe
Volume 2. No. 7 Daily Motto "Let's Go." EXTRA

— THE BEST EVER —
THIS YEAR'S MOTOR SHOW IS TO BE THE BEST EVER. KEEP THE DAYS AND DATES IN MIND.
MONTREAL, LONDON, BRANTFORD, KITCHENER HAVE ALL HAD THE BEST SHOWS EVER HELD.
LET PETERBOROUGH KEEP UP THE RECORD.
LET'S GO - - 14TH, 15TH, AND 16TH

NEWSPAPER ADVERTISING is the only kind of Advertising which can be used with anywhere near 100 per cent. efficiency.

The Evening Examiner

PROBABILITIES.
Fresh south-westerly winds; fair, and somewhat warmer.
Sunday—Moderate winds; fair.

VOL. XLIX. NO 77 | PETERBOROUGH, SATURDAY, APRIL 2, 1921 | PRICE THREE CENTS

GRAND Pleasant Sunday Evenings | **BAND AND VOCAL CONCERT** Doors Open 8.15 p.m. Concert 8.40 a.m. Silver Collection at Door. | **SUNDAY EVENING**

Peterboro Gets a Big Boost in Ottawa From the New Member

THE CITY DESCRIBED AS "WITHOUT A POOR MAN" TO OTTAWA KIWANIS CLUB.

ATTENTION TO HEALTH

OTTAWA, April 2. — (Special to the Examiner).—As a publicity man and booster for his constituency, G. N. Gordon, M.P. for West Peterborough, made an excellent impression in his address to the Ottawa Kiwanis Club here yesterday, and his speech received a hearty ovation.

He described the Electric City as "a city without a poor man," dwelling enthusiastically on its possibilities, orderliness and efficient civic management, handling his topic neatly and in a manner which made it a popular one with his hearers, who were mainly young business men.

With regard to Peterborough's development, Mr. Gordon declared that special attention had been given to public health features, that efforts had been guided to ensure the balancing of a demand for labor, and that prominent and professional men fairly had been encouraged to hold public office. A number of the shrewd business men constituted the public Utilities Commission, while prominent merchants and employees had been elected to the Council. The people had evidently confidence in the ability and integrity of these men and supported them in their decisions. The ordinary office seeker had been largely eliminated. The physicians of Peterborough had given their services at regular intervals for the treatment of patients in hospitals who could not readily pay for the service, and a Better Babies' Clinic had proved to be a valuable feature. Inspection of milk was rigidly carried out, and there was a Public Health Bureau, which undertook various measures to improve the living conditions. The expenses for this Bureau were raised through the holding of an Annual Motor Show. Small playgrounds had been established in various parts of the city in preference to one or two large parks.

When industries developed which required considerable small female labor, steps were taken to have manufacturing enterprises which would provide employment for male heads of families and men generally. This arrangement had worked out advantageously, as Peterborough had suffered little from unemployment, except for a short period during the past winter.

Mr. Gordon has "caught on" in the capital remarkably fast, and already is very popular with those who have met him or had the pleasure of hearing him speak. He spoke to the Women's Liberal Reform Club here a short time ago, and paid a graceful tribute to the overwhelming majority in his election to the House.

The talk to the Kiwanis yesterday was perhaps his first important appearance before the business men of Ottawa, and many expressions of praise for his interesting address were exchanged. Altogether, Mr. Gordon will find himself a busy man in his spare time during the House sessions, and future invitations to have him speak in Ottawa are most likely to be numerous.

GREAT CORPORATION LAUDS ADVERTISING

Ten failures are caused by too little advertising to every one that is caused by too much advertising, members of the Milwaukee Association of Commerce were told at their annual meeting and banquet by S F. Fannon, one of five experts sent through the country by the National Cash Register Company to deliver addresses on the "Troubles of the Retail Merchant and How to Stop Them." "One of the axioms of modern business is that advertising pays," said Mr. Fannon. "Continuous advertising, newspaper advertising in the same newspaper space steadily are best."

ACQUIRING OF G.T. DELAYED

UNFAVORABLE CRITICISM AT GOVERNMENT CAUCUS WHICH CONSIDERED IT.

ARBITRATION UNFINISHED

OTTAWA, April 2. — (Canadian Press) — Canadian National and Grand Trunk railway affairs were under discussion at yesterday's caucus of government supporters in the senate and House of Commons. Particular attention was given, it is understood, to the application of the Grand Trunk Railway for an extension of time within which acquisition of the system by the government is to be completed.

Under the legislation as it was passed by parliament the transaction should be consumated by April 9, that is a week from today. The board of arbitrators which has been sitting in Montreal, however, has not yet finished hearing the evidence upon questions which have to be considered in determing the value of the stock. Before the government can take complete control of the system the report of the arbitrators must be secured, outstanding Grand Trunk stocks must be transferred to government and in payment thereof new four per cent. non-voting stock must be issued by the government on the basis of the findings of the arbitrators.

In the caucus various views of the application for an extention of time were expressed. There was naturally some objection, it is said, to the delay which would increase the cost of acquisition of control of the system and postpone for at least a brief period, co-ordination of the Grand Trunk and Canadian National systems.

MONTH'S EXTENSION OF UNEMPLOYMENT RELIEF

From Toronto, where they succeeded in persuading the Provincial Board of Health that Peterborough was determined not to be bound by the order to install the activated sludge system of sewage disposal, the deputation of the Council turned eastward, dropped City Engineer Parsons here, and picked up Ald. Phelan and went through to Ottawa, where they had arranged an interview with Senator Robertson, the Minister of Labour.

Mayor McIntyre and Aldermen Whitehouse, Phelan, and Gordon urged that the Government's co-operation in the temporary relief of unemployment be continued.

Senator Robertson agreed that the conditions warranted further assistance to those who have been unable to secure work, and approved of the continuance of the Government's share toward the relief for at least another month.

ST. JAMES' METHODIST.

The pastor will conduct the services to-morrow assisted by Rev. A. R. Sanderson, B. A., of Oshawa.

EXTENSION OF UNEMPLOYMENT RELIEF PERIOD

ASKED BY DEPUTATION TO OTTAWA—PETERBOROUGH IN NEED OF MORE FUNDS FOR THESE.

SPENT NEARLY $5,000

Mayor McIntyre and Ald. N. Phelan, chairman of the Unemployment Relief Committee, have not yet returned from Ottawa, where they went yesterday as part of a deputation to endeavor to have an extension made of the Government's grant to unemployment relief.

The period for relief ended on March 31. Mr. F. W. Miller, Relief Officer, yesterday in relief given, depended on the city backing him up. The money expended in this city on relief in January, February and March, he said, would be between $4,000 and $5,000, of which the city pays one-third, about $1,500. So far, no money has been received from the Government, the city meeting the entire bill.

HEINTZMAN HALL RECITAL CROWDED

ENJOYABLE PROGRAMME CONCLUDED SPECIAL BRUNSWICK WEEK.

The musicale at Heintzman Hall last night provided an interesting entertainment for a large audience that occupied all the available accommodation, and crowded even the doorway. The local musicians who contributed to the programme were Mrs. Maurice Park, who sang two numbers and was enthusiastically encored, Mr. Harold Jones, tenor, Mrs. Clark, contralto, Miss D. Gillespie, and Mr. F. E. Walden, organist of Knox Church.

Mrs. Park sang "All the Roses in June," "The Hills of Kerry," "Happy Song," and "Tommy Lad," and although singing in the salesroom at Heintzman Hall, every one of her numbers as given with fine effect.

The programme included seven selections on a Brunswick phonograph—a beautiful "Stratford" model of Queen Anne design. The special features of the Brunswick, and the clearness of its reproductions were admirably presented These numbers included the Waltz Song from Romeo and Juliet, sung by Galli-Curci, the Mocking Bird by Alma Gluck, and "Drink to Me Only with Thine Eyes," by Warenrath. Other Victor artistes chosen for this entertainment were Heifetz, Elman, Caruso, and Scotti, and the Peerless Quartette.

Mr. Harry R. Braid, of Toronto, a representative of the Brunswick Company, stated that the concert in Peterborough, which was arranged by Mr. W. Lawson, was second to none of the series given throughout Ontario from Windsor to this city.

Mr. Braid took occasion to return thanks for the large and appreciative audience, stating that it was the most successful recital of the kind he had secured during this Brunswick week, and was pleased to state on behalf of the manager of Heintzman Hall that they would be repeated during the summer There was one note of comment heard as the audience was retiring. It came from an enthusiastic Scot, who worships at Knox's: "I, it was a' very guid; but I was a wee bit disappointed that Willie Lawson did na gie us a skirl frae Harry Lauder. I was waitin' to hear "Roamin' in the Gloamin."

REGISTRATION FOR REFERENDUM CLOSED

The registration in Peterborough for the prohibition referendum concludes to-day, and according to Mr. C. R. Widdifield, the number of names added to the voters' list has been fairly large. Mr. J. F. Strickland, who had charge of the register of those whose names began with letters in the second half of the alphabet, had nearly seventy on his sheets this morning.

COMMITTEE ON RAILWAYS AND MARINE MOVED

GOVERNMENT TO SUPPORT IDEA PROMULGATED BY HON. A. K. MACLEAN IN RESOLUTION.

TO SOLVE PROBLEM

OTTAWA, April 2. — (Canadian Press).—Premier Meighen announced in the Commons yesterday that the Government proposed to move for the appointment of a Standing Committee of the Commons on national railways and merchant shipping.

The organization of such a committee is proposed in the motion of which Hon. A. K. MacLean gave notice some time ago. The idea put forward has been that such a committee would provide better opportunities than at present exist for constructive discussion of the railway problem.

BABIES CLINIC HELD A MEETING

At the meeting of the Board of Management of the Well Babies' Clinic, held at the home of Mrs. Jas. Kendry, Water street, on Thursday evening, a very interesting report of the work of the preceding quarter was read by Mrs. G. S. McCartney, the Clinic nurse. The open meetings, at which a local physician gives an address on matters pertaining to child welfare, followed by a nurse's demonstration, were all very successful, both in point of attendance and the interest manifested in the practical work. On Jan. 25th, Dr. Sutton spoke on "Feet, Shoes and Stockings,' and nurses from Nicholls Hospital showed how to erect a croup tent at home with equipment kindly loaned by the Hospital for the purpose. On Feb. 22nd, Dr. Yelland lectured on "Bronchitis and Colds," and the nurse, Miss M. Morrison, explained the proper method of making and applying poultices and compresses. On March 22nd Dr. Ray Scott gave a talk on the "Causes and Treatment of Indigestion," and Miss Morrison gave a demonstration on the proper care of rubber goods.

During January, February and March, the nurse made a total of 160 calls, 5 minor operations were performed, during January, 33 babies were registered at the City Hall and 39 in February, deaths in February were 7 and 2 in March.

The examinations of infants at the Clinic meetings for the quarter were as follows: Feb. 1st, 18 examined, 4 follow-up cases. Feb. 8th, 8 examined, 1 follow-up case. Feb. 15th, 9 examined, 3 follow-up cases. March 1st, 11 examined. March 8th, 12 examined. March 14th, 11 examined, 1 follow-up case. March 29th, 12 examined, making a total of 81 babies examined during the period.

The Baby Welfare Clinic, which is held every Tuesday from three to five o'clock in the G.W.V.A. Hall on Murray street, is free to everyone, and all mothers interested in the work are invited to attend.

PARTIAL RATE INCREASE FOR BELL COMPANY

OTTAWA, April 2. — (Canadian Press).—The Board of Railway Commissioners, in their judgment on the application of the Bell Telephone Company for increased rates, refuses the measured rate system to the company. The company is granted long distance and service connection charges, together with a ten per cent. addition on exchange revenue.

DAYLIGHT SAVING BEGINS BRITAIN

LONDON, April 2. — (Canadian Press).—Summer time will become effective in Great Britain at two o'clock Sunday morning, when all clocks in the United Kingdom will be set forward an hour.

NOTICE.

PERSONS READING THIS ITEM WILL FIND A TREAT IN STORE FOR THEM IN ATTENDING THE ST. JOHN'S (MKRD) MINSTRELS IN ST. JOHN'S CHURCH LECTURE HALL, APRIL 7TH AND 8TH, 1921. ADMISSION 50c.

Viscount French Succeeded By Lord Edmund Talbot; Big Change in British Ministry

VISCOUNT FRENCH THE MAN WHO BARRED THE HUNS FROM CALAIS

Viscount French was appointed Lord Lieutenant of Ireland in 1918. One of his great achievements was in the famous battle of Ypres the winning of which barred the Channel ports from German occupation and saved England from invasion. His rule in Ireland never proved a happy one because of his strong stand against the Radicals, and his declaration that a Sinn Fein Republic would never be established there. In December of 1919, an unsuccessful attempt was made to assassinate Viscount French, while he was motoring in Ireland.

APPOINTMENT OF CIVILIAN LORD-LIEUTENANT NECESSARY UNDER HOME RULE ACT—RE-ORGANIZATION WIDE IN SCOPE.

ALL BRANCHES AFFECTED

LONDON, April 2. — (Canadian Press). — Field Marshal Viscount French, of Ypres, will be succeeded as Lord Lieutenant and Governor-General of Ireland by Lord Edmund Bernard Talbot, a Roman Catholic, who has held the post of joint Parliamentary Secretary for the Treasury. The appointment of Lord Edmund was due to the necessity under the Home Rule Act of appointing a civilian Viceroy.

Sir Robert S. Horne, President of the Board of Trade, has been appointed Chancellor of the Exchequer, in succession to J. Austen Chamberlain. Stanley Baldwin, Parliamentary Secretary to the Treasury, will become the new President of the Board of Trade. These changes necessitated considerable reconstruction of the Ministry. Among the changes and new appointments are:

Dr. Christopher Addison, Minister of Health, is made Minister without portfolio. Captain Frederick Guest, Aide-de-Camp to Field Marshal French, becomes Air Secretary. Sir Alfred Mond, First Commissioner of Works, becomes Minister of Health. Viscount Peel, Under-Secretary for War, becomes Chancellor of the Duchy of Lancaster. The Earl of Crawford, Chancellor of the Duchy of Lancaster, becomes First Commissioner of Works. Right Hon. Frederick G. Kelaway, head of the Overseas Trade Department, becomes Postmaster-General. Charles A. McCurdy, Food Controller, becomes Joint Parliamentary Secretary to the Treasury. Major Sir Philip Lloyd Graeme, Parliamentary Secretary to the Board of Trade, becomes Director of Overseas Trade.

Here are also a number of changes in minor posts:

Albert H. Illingworth, who held the post of Postmaster-General, is retiring on account of ill-health.

DEPARTURE OF KARL AT HAND

IS SAID HE WILL LEAVE FOR SWITZERLAND EITHER SUNDAY OR MONDAY.

DEPUTIES PROTEST

VIENNA, April 2. — (Canadian Press) — Former Emperor Charles will leave Steinamanger for Switzerland Sunday evening or Monday, it is reported here.

BUDAPEST, April 2.((Canadian Press) — Resolutions asking the Hungarian government to defeat attempts by former Emperor Charles to remain in this country were unanimously adopted by the Chamber of Deputies here last night.

INHOFF SYSTEM SEWAGE DISPOSAL MAY BE ADOPTED

After insisting for a year or more that Peterborough must adopt the activated sludge type of sewage disposal plants, the Provincial Board of Health has at last consented to the installation of the Imhoff system for which City Engineer Parsons and the City Council had fought since investigations had raised a doubt of the success of the activated sludge method.

The concession gained by the city was virtually wrested from the Provincial Board by a deputation composed of Mayor McIntyre, Aldermen Whitehouse, City Engineer Parsons, Mr. T Tooms, M.L.A. They met the Hon. Walter Rollo, Dr. J. W. S. McCullough, Provincial Health Officer, and Mr. Dallyn, the Board's engineer.

A statement that Peterborough was delaying the building of a sewage disposal plant in an evasive way was warmly repudiated by Alderman Whitehouse. It was pointed out that this city's objections to the activated sludge system, which Board had ordered to be employed here, were based on the fact that it was still in the experimental stage.

The members of the deputation declared that they wished to co-operate with the Board of Health, but on this question they held that they should not be compelled to use the activated sludge system instead of the older and better known Imhoff method.

Hon. Mr. Rollo and Dr. McCullough discussed the matter with the deputation at considerable length, and in a very friendly way acceded to Peterborough's wishes.

This means that City Engineer Parsons, supported by the Council, has won the last round in the dispute with the Provincial Board, and also that the city has no further reason for postponing the commencement of the sewage disposal plant.

500 RUSH SEATS

Only a few good reserved seats for The Peterborough Male Voice Choir concert remain unsold. Those who have not yet secured their reservations are advised to do so at the Grand Opera House without delay.

To meet the unusual demand, 500 rush seats in the gallery are being offered on Monday and Tuesday at 50 cents. It is hoped that in this way an opportunity will still be given to a large number who wish to hear the initial concert of the choir, to secure seats. Buy them at the Opera House on Monday and Tuesday next.

MARK ST. CHURCH.

The morning subject will be "The Altar in the River Bed." In the evening, "The Citizen and the Referendum."

BRITISH COAL MINES RUINED

SIX MINES LEFT TO MERCY OF WATER THOUGHT TO BE PERMANENTLY WRECKED.

SEQUEL TO STRIKE

LONDON, April 2.— (Canadian Press.)—Six British coal mines left to the mercy of inrushing waters by the strike of the miners and pump men have already been flooded and some of them are said to be in such a condition that they may be permanently wrecked. Four of these mines are in South Staffordshire, one in the Forest of Dean, County of Gloucester, and one in Flintshire, Northeastern Wales.

Convene Parliament.

LONDON, April 2.—A minor sequel to the coal miners' dispute is that the House of Lords will reassemble eight days before the time stipulated for them to do so. The House of Commons had adjourned until April 4 and the House of Lords until April 12. Under the emergency proclamation the Government is bound to convene Parliament within five days. Hence a Royal proclamation was issued last night convening both Houses for Monday. Lively debates are anticipated.

PREFERENCE FOR WEST INDIES IS URGED ON HOUSE

FREDERICTON, N.B., April 2.—(Canadian Press).—In the Legislature yesterday Hon. Fred. Magee gave notice that he would move a resolution favoring preferential trade relations with the British West Indies, provided trade was carried on through ports.

GREEKS RETREAT; TURKS PURSUING

PARIS, April 2. — (Canadian Press).—Greek forces which were driven out of the city of Eske-Shehr, Asia Minor, by a Turkish counter attack early this week, are in full retreat, says a Constantinople despatch received here. Turkish cavalry is declared to be pursuing the Greeks.

KILLS COLLEAGUE THEN SHOOTS SELF

SYRACUSE, N.Y., April 2—(Canadian Press). — Herman Wharton, Dean of the College of Business Administration, Syracuse University, was shot and killed by Holmes Beckwith, Professor of Financial and Insurance Subjects, in the College this morning. Beckwith then turned the gun on himself and committed suicide.

USE CARE

In what you put into your eyes or what you wear. Do not wear glasses unless they are made for you by some competent person. We can duplicate your broken lenses without prescription. Consult W. H. Lacey, Optometrist, 410 George Street.

WEEKLY "AT HOME"

THE ENTERTAINMENT COMMITTEE OF ST. PETER'S HOLY NAME SOCIETY INVITE THE MEMBERS & THEIR FRIENDS TO THEIR WEEKLY "AT HOME" ON MONDAY, APRIL 4TH, AT THEIR ROOMS, SIMCOE STREET. CARDS COMMENCE AT 8.30. REFRESHMENTS, ORCHESTRA. 2d-79

—— USED CARS FOR SALE ——

1 NEW STUDEBAKER, ONLY RUN 1,200 MILES.
1 LIGHT McLAUGHLIN, 6-CYLINDER.
1 4-CYLINDER McLAUGHLIN, 1918.
1 D45 McLAUGHLIN 6-CYLINDER.
1920 McLAUGHLIN ROADSTER, VERY SPECIAL, EQUIPPED.
1 McLAUGHLIN LIGHT TRUCK.
A. BROWN & CO., 383 WATER STREET, OR 'PHONE 126.
OPEN EVENINGS. 3d-78

Here's Mary aboard a Millionaire's yacht,
Pretty soft for some people—what?
She doesn't know it, but there's trouble ahead,
It isn't so easy to love and then wed.

You have to have GOOD REFERENCES
All the Time—
It's snappy, full of spice—
Many stay to see it twice.

At the ALLEN—commencing Monday.

AT THE THEATRES

GRAND—John E. Kellerd in the plays of Shakespeare, supported by a powerful company of English players.

ALLEN—Jack Pickford in "Just out of College," also a mermaid comedy, "Dynamite."

EMPIRE—"The Law of the Yukon," from the poem by Robert W. Service; also Ford Sterling in "A Ballroom Dance."

REGENT—Clyde Cook in side-splitting comedy entitled "In Wrong," Miss Shirley Mason in "Merely Mary Ann."

DISCOUNT ON CANADIAN DOLLAR ..... 11 1-4 CENTS

—BAND CONCERT—
DON'T FORGET THE BIG CONCERT BY THE G.W.V.A. BAND AND OTHER TALENT, IN THE G.W.V.A. HALL ON MONDAY NIGHT. 1d-78

11 DAYS TO PETERBOROUGH MOTOR SHOW

Mr. GEORGE ARLISS *in* THE DEVIL

Coming to REGENT Theatre, April 4-5-6

The Motor Show Microbe

Volume 2. No. 7 — Daily Motto "Let's Go." — EXTRA

—— THE BEST EVER ——

THIS YEAR'S MOTOR SHOW IS TO BE THE BEST EVER. KEEP THE DAYS AND DATES IN MIND.

MONTREAL, LONDON, BRANTFORD, KITCHENER HAVE ALL HAD THE BEST SHOWS EVER HELD.

LET PETERBOROUGH KEEP UP THE RECORD.

LET'S GO - - 14TH, 15TH, AND 16TH

—A FEW HOUSES LEFT WE CAN SELL ON EASY TERMS— with Plumbing, situated in North, West, South, and East. See us at once, as these will not last long.

TAYLOR & HOWDEN

144 HUNTER STREET REAL ESTATE 'PHONE 1462

LOST

LOST ON MARCH 30 — PAIR OF spectacles n case; reward if left at Examiner office. 3d78 525

LOST—A SMALL BLACK PURSE, between Barrie's store and Charlotte street, containing a small sum of money. Finder leave at the Examiner. 1d78 9637

LOST — WATERMAN'S IDEAL fountain pen, large size, between Park street and Walton street; finder please telephone 221W or call at 373 Park street. Reward given. 3d79 550

LOST—A GOLD WATCH HUNTing case On back is inscibed the words, "Oct. 22, 1902." Finder will be suitably rewarded by leaving it at No. 270 Charlotte street.3d78 518

LOST BETWEEN DRISCOLL Terrace and Hazlitt street, black purse containing $2 bill (newsboy's money.) Finder leave at the Examiner. 3d80 9628

LOST — ONE PAIR OF WIRE snips, one pair of pruning shears, between Blade's green house and the city on Thursday morning. Reward if returned to A. Blade and Son, corner Park and Dublin. 3d79 541

LOST—STRAYED FROM THIRD avenue, North Monaghan, a longhaired black and tan collie dog, with white muzzle, white breast and tips of front feet white; answers to the name of Rover. Finder kindly communicate with Box 9603 Examiner. 2d78 9603

FOUND

FOUND—A SMALL CROCHET bag with purse inside is awaiting the owner at the Examiner.

NOTICE TO CREDITORS

NOTICE TO CREDITORS.

IN THE MATTER OF THE ESTATES OF MICHAEL GANNON, late of the Township of Ennismore, in the County of Peterborough, Farmer, and MARY GANNON, late of the said Township of Ennismore, Widow, both Deceased.

NOTICE IS HEREBY GIVEN pursuant to the Statutes in that behalf, that all creditors and others having claims or demands against the Estate of the said Michael Gannon, who died on or about the Nineteenth day of March, A. D. 1920, or against the Estate of the said Mary Gannon, who died on or about the Tenth day of February, A. D. 1921, at the said Township of Ennismore, are required to send by post, prepaid, or to deliver to the undersigned Solicitor for the Executrices of the Estates of the said Deceased, their names and addresses and full particulars in writing of their claims and a statement of their accounts and the nature of the securities, if any, held by them

AND TAKE NOTICE THAT after the First day of May, 1921, the said Executrices will proceed to distribute the Estate of the said deceased among the persons of which he shall then have notice, and that they will not be liable for the said assets or any part thereof to any person or persons of whose claim they shall not then have received notice.

MARY GANNON and
ELLEN GANNON,
Executrices of the Estates of the Deceased, Michael Gannon and Mary Gannon.
GEORGE WALFORD HATTON,
Solicitor for the said Executrices.

DATED at Peterborough, this 24th day of March, A. D. 1921. 26-2-9-16-23

NOTICE TO CREDITORS

IN THE MATTER OF THE ESTATE OF JOHN JAMES HERRON, late of the Township of Cavan, in the County of Durham, one of the United Counties of Northumberland and Durham, Farmer, Deceased.

NOTICE IS HEREBY GIVEN pursuant to Section 56 of the Trustees Act, R. S. O. 1914, Chapter 121, that all creditors and others having claims or demands against the Estate of the said John James Herron, who died on or about the Twenty-sixth day of September, A. D. 1920, are required on or before the First day of May 1921, to send by post, prepaid, or deliver to the undersigned George Walford Hatton, Solicitor for Ruth Herron, Administratrix of the estate of the said Deceased, their Christian names and surnames, addresses and descriptions, the full particulars of their claims, a statement of their accounts and the nature of the securities, if any, held by them.

AND TAKE NOTICE that after such lastmentioned date the said administratrix will proceed to distribute the assets of the said deceased among the parties entitled thereto, having regard only to the claims of which she shall then have notice, and that the said administratrix will not be liable for the said assets or any part thereof to any person or persons of whose claim notice shall not have been received by them at the time of such distribution

RUTH HERRON,
Administratrix.
GEORGE WALFORD HATTON,
Solicitor for the said Administratrix.

DATED at Peterborough, this 24th day of March, A. D. 1921. 26-2-9-16-23.

NOTICE TO CREDITORS

IN THE MATTER OF THE ESTATE OF ISABELLA AGNES HOWSON, late of the City of Peterborough, in the County of Peterborough, Spinster, Deceased.

NOTICE IS HEREBY GIVEN pursuant to Section 56 of the Trustees Act, R.S.O 1914, Chap. 121, that all creditors and others having claims or demands against the Estate of the said Isabella Agnes Howson, who died on or about the Eleventh day of January, 1921, are required on or before the First day of May, 1921, to send by post, prepaid, or deliver to the undersigned George Walford Hatton, Administrator of the estate of the said Deceased, their Christian names and surnames, addresses and descriptions, the full particulars of their claims, a statement of their accounts and the nature of the securities, if any, held by them.

AND TAKE NOTICE that after such lastmentioned date the said administrator will proceed to distribute the assets of the said deceased among the parties entitled thereto, having regard only to the claims of which he shall then have notice, and that the said administrator will not be liable for the said assets or any part thereof to any person or persons of whose claim notice shall not have been received by them at the time of such distribution.

GEORGE WALFORD HATTON,
Administrator, Peterborough, Ont.

DATED at Peterborough, this 24th day of March A. D. 1921. 26-2-9-16-23.

NOTICE TO CREDITORS

IN THE MATTER of the Estate of the Late Mrs. W. J. Milburn, of the City of Peterboro, in the County of Peterboro, Widow, deceased:

NOTICE is hereby given, pursuant to the Statutes in that behalf, that all creditors and others having claims and demands against the estate of the said Mrs. Milburn, who died on or about January 21st, 1921, to send by post prepaid or deliver to the below named executor, a statement of account with full particulars of claims and the nature of securities, if any, held by them, with full Christian names, surnames and addresses, such statements to be mailed or delivered before the first day of May, 1921, after which date the said executor will proceed to distribute the estate among the claimants thereto, said executor not being liable for the payment of any claim of which he shall not have received notice prior to May 1st.

(Signed) FRED C. D. MILBURN,
Executor.

MOORE & WEARING, Solicitors.

Dated at Peterboro, this 28th day of March, A. D., 1921.

4d28 4 11 426

Public Notice

THE CORPORATION OF THE CITY OF PETERBOROUGH.

PUBLIC NOTICE is hereby given that the Municipal Council of the Corporation of the City of Peterborough will, at a meeting to be held on the 2nd day of May, 1921, at the hour of Eight o'clock in the afternoon in the Council Chambers, in the said City of Peterborough, consider a By-law to amend By-law Number 2277 for closing, stopping up, selling and conveying part of the highway known as Water Street in the City of Peterborough, the description of the said highway being on file in the office of the Clerk of the said City of Peterborough, and there open to inspection by the public.

All persons interested or whose lands might be prejudicially affected by the passing of such proposed By-law are required to attend at the said meeteing, when they will be heard in person or by counsel or solicitor with reference thereto upon petitioning to be so heard.

DATED this 9th day of March, 1921.

S. R. ARMSTRONG,
City Clerk.

4d-Mar. 12, 19, 26-Apr. 2-112

BUSINESS CHANCES

WANTED—FIVE TO ONE THOUsand dollars with steady employment, either mechanic or laborer, in a new industry starting in Peterboro, with plenty of work. Good security; good interest. Payable monthly. Apply Box 547 Examiner. 2d78 547

AUTOS FOR SALE

FORD OWNERS AND GARAGE Proprietors—Repair parts for your Ford cars, as good as new and at exactly half list prices; carefully overhauled by experts, repainted and ready to put on car. Large stock, prompt service. Write for list. Morley and Sons, 62 Richmond East, Toronto. 12d86 2w 15 480

POULTRY AND EGGS

FOR SALE—WHITE LEGHORN rooster; thoroughbred. Apply 8 Benson avenue. 3d78 9587

FOR SALE — WHITE LEGHORN roosters, "Guild's" bred to lay strain eggs for setting. 590 Murray street. Phone 888J. 6d83 9616

FOR SALE — HATCHING EGGS Barred Plymouth Rocks. Guild's Bred-to-lay strain. 348 Charlotte street. 26d 94 317

LIVE POULTRY WANTED high price paid. Call 771 and we will call for it. Atkins, 510 Elm street. 26d 81 0134

FOR SALE — HATCHING EGGS from Blue Andalusains, Black Leghorns, Barred Rocks and White Wyandottes. Apply S. E Moncrief. Phone 607J. 26d93 434

FOR SALE — 30 ANCONA HENS and two male birds; Shepherd and Guy's strain exhibition fowl; also a few settings of Ancona eggs. Apply 199 Simcoe Street. 6d79 459

FOR SALE, BABY CHICKS FROM Ferris 265-300 Egg Strain, 30c each. hatching eggs, same strain, $2 and $2.50 per 15; also pullets for sale. F. Holmes, 116 Hiliard Street. Phone 1494W 6d79 470

FOR SALE — HATCHING EGGS from bred to lay White Wyandottes and S.C. W. Leghorns, $2.50 per setting of 15. G. A. Wood, Monaghan Road. Phone 1W. 6d79 468

HATCHING EGGS, BABY CHICKS 8 weeks' old pullets, immediate delivery, from government trapnested, bred-to-lay S. C. White Leghorns, free circular, Bathurst Poultry Farm, Richmond Hill, Ont. 5ds 2 9 16 23 30 421

WANTED

WANTED BY FIRST OR TENTH of May, large house. Phone 162J. 3d80 9605

SUPERIOR ROOM AND BOARD required by lady; central situation and phone essential. Apply Box 9630 Examiner. 2d79 9630

WANTED TO LEASE—8 OR 10 roomed house by May first. Box 9606 Examiner. 3d79 9606

WANTED TO RENT—A 7 ROOM modern house, west end preferred. Phone 1712F. 6d79 9607

WANTED — JUNIOR CASHIER with knowledge of bookkeeping. Apply Box 511 Examiner. 3d78 511

IF YOU HAVE A DIAMOND YOU will sell send your address to Box 4009, Exminer Office. 3d78 529

WANTED TO BUY—A SMALL brick house with conveniences — South end preferred. Phone 819M. 3d78 514

WANTED — WELL FURNISHED light housekeeping rooms; state location and price. Apply Box 9593, Examiner. 3d79 9593

WANTED TO RENT — A SMALL house or apartment by young couple; Immediate possession. Apply at Examiner for address. 3d78 509

SUMMER COTTAGE WANTED— July and August; small furnished cottage; good bathing and boating esential; terms, including fuel and full particulars, to Box 516, Lakefield P.O. 1d78 9633

WANTED — ABOUT 5 ROOMED house or apartment; must be modern. Adults. Possession about May 1st. Apply by letter giving full particulars, to Box 9573, Examiner. 3d78 9573

WANTED — PUPILS LEAVING school to fit themselves as Retail Bookkeepers. Our complete Courses will give you a paying position in 5 weeks' spare time study at home. Write to-day for our free booklet. Toronto Business Training Institute, Dept. C., 601 Kent Bldg., Toronto, Ont. 26d 99 441

FOR RENT

FOR RENT—HEATED OFFICE on George street. Immediate possession. Apply 437 George street.

TO RENT — FOUR UNFURNISHed room. Apply Examiner for address. 3d78 9560

TO RENT—A SMALL HOUSE — Apply evenings. Address at Examiner. 3d80 9634

TO RENT — FURNISHED BEDrooms. Apply Examiner for address. 3d30 9617

TO RENT—FURNISHED HOUSEkeeping rooms with conveniences. Apply 390 Queen. 3d79 9610

TO RENT—4 ROOMED FLAT with bath. Apply at Examiner for address. 3d79 9597

TO RENT—THREE FURNISHED rooms, nice location. Apply 533 Park. 6d82 9591

TO RENT — TWO FURNISHED rooms, with use kitchen; central. Apply at Examiner for address. 3d80 9615

TO RENT—SMALL APARTMENT —all conveniences; near a car line. Apply Examiner for address. 3d80 9632

TO RENT — 5 ROOMED HEATed apartment . .cated April 1st. Apply Examiner for address. 3d79 9545

TO RENT — 1 LARGE FRONT bed sitting room, with fire place, and small private kitchenette; use of bath and phone; accommodate two business girls. Apply 717 George street. 3d79 9604

TO RENT — ROOM AND BOARD with use of phone; gentleman preferred. Apply 386 Stewart street. 3d79 539

FOR RENT—HEATED ROOMS in Bank of Commerce Building Suitable for a bachelor. Apply 437 George street. dtf 3686

FOR RENT—HEATED OFFICE in Bank of Commerce Building. Immediate possession. Apply 437 George street. tf 2801

TO RENT — TWO FURNISHED rooms with light housekeeping privileges, or will rent separately. Apply at Examiner for address. 3d78 9570

TO RENT — DWELLING ABOVE Mr. Geraghty's store. Possession May 1st. Apply 327 Downie St. 3d78 9582

TO RENT — TWO FURNISHED rooms, suitable for light housekeeping, with use of phone. Apply 474 George street. 3d78 9588

TO RENT—SUMMER HOME — furnished, in Bobcaygeon, to rent for the season. Only five minutes walk from the station and near the lake. Apply at 823 George St., or phone 378J. 6d83 558

HELP WANTED—Male

WANTED — BLACKSMITH ON repair work. Apply Fitzgerald & Co.. 3d78 9585

FIREMEN, BRAKEMEN, BEGINners, $150-$200, later $300. Write Railway Box 8693 Examiner Office. 4s 4m 7-12-14-19-21-26-28-5

WANTED—MARRIED MAN TO work on farm for the summer, or by the year if satisfactory; good house and garden provided. Phone 107 r 23. T. W. McIndoo, R. R. No 1, Ida. 3d78 9562

LEARN BARBER TRADE — Few weeks required, positions secured. Write for catalogue and full particulars. Moler Barber College, 198 Queen East, Toronto. 52d 117 259

WANTED — APPLICANTS FOR coming vacancies Customs, Inland Revenue, Railway Mail, Post Office, Inspectors: Dairy Products, Immigration, Factories, Weights and Measures; should get ready now. Particulars free. Canadian Civil Service Institute, Box 595, Toronto. 5d78 9532

WANTED — AN EXPERIENCED farm man, either married or single. Fine accommodation for a married man. For particulars write or phone Bruce Parker, R. R. No. 3, Roseneath. 6d81 516

HELP WANTED--Female

EXPERIENCED MAID FOR GENeral housework. Apply 359 Stewart. 2d78 543

WANTED — MAID FOR GENERal housework. Apply to Mrs. H. T. Milard, 424 Stewart. 3d80 9623

HELP WANTED-SMART YOUNG girl to learn the drygoods and ready to wear. Apply 427 George street. 3d80 9636

WANTED — COMPETENT GENeral or housekeeper for a small family; all conveniences. Apply Examiner for address. 3d80 9626

WANTED — AN AGED LADY for housekeeping. Apply 690 Ross street, call between 6 and 7 evenings. 3d 90 9380

WANTED — AN EXPERIENCED stenographer; new office in city; replies strictly confidential .Apply Box 9589 Examner. 2d78 9589

WANTED—EXPERIENCED GENeral servant, one competent to take charge. Apply evenings, 572 Charlotte street. 3d78 9571

WANTED AN EXPERIENCED OPerator on Singer sewing machine. Albion Knitting Co., Limited, Park and Cedar Sts. 3d78 9584

WANTED AT ONCE — DRESSmaker apprentice; also a seamstress. 242 Dublin street. 3d78 9528

LADIES — DO HEMSTITCHING and picoting at home; all or spare time. Attachment fits any machine, $2.50. Also buttonhole attachment for any machine, $8.00. Agents wanted. E. Stephenson, Box 135, Kansas City, Mo.1d78 9631

PERSONAL

YOUR FUTURE FORETOLD — Send dime, birthdate for truthful, reliable convincing trial reading.—Hazel Hause, Box 215, Los Angeles, Cal. 5ds 90 9458

WORK WANTED

WANTED — SEWING BY THE day; would go to the country. Phone 561F. 3d78 9564

WELL DIGGING — SPRINGS found. Water guaranteed. Elliott and Knapp. 'Phone 1188W. or call 496 Cambridge street. 12d 81 341

IF YOU WANT YOUR CELLAR dug and put cement floor, sewer connection dug from the street line to your house. If your sewer is plugged or any kind of work around the house. Phone 337J. No. 543 Elm street. 3d80 9619

AGENTS WANTED

YOU ARE WASTING TIME IF not making $10 to $40 daily; man, woman, anywhere; materials cost $1.15; retail $22.50. I made $120 in one day, $1300 one month. E. P. Bowbeer, Box 1511,, Los Angeles, Cal. 7ds 106 368

AGENTS—BRAND NEW SELles—rubberized aprons and other household necessities ;big profits; no competition. Write Anderson Manufacturing Co., London, Ont. tts 5731

MEN AND WOMEN, NOT TO canvass, but to travel and appoint local representatives $1092 and expenses guaranteed first year, with good chance to make $2,600 and expenses. State age and qualifications. Experience unnecessary.—Winston Co., Dept. 9., Toronto. tts 105 515

STUDENTS — YOUNG MEN AND women, write for our $600 offer for summer holidays; earnings guaranteed; good chance to make ....900 in 90 days. State age and college standing. Experience unnecessary; personal interview can be arranged. Address Mr. Conrad, Supt. Students' Department, 129 Spadina, Toronto. 6d2 6 9 13 16 20 559

BABY CARRIAGES, Etc.

FOR SALE—BABY CARRIAGE IN good condition. Phone 663M or 16 Cricket Place. 3d78 513

FOR SALE—A CHILD'S SULKY— Apply 324 King street. 3d80 559

GO CART FOR SALE — NEARLY new, cheap. Apply 166 Antrim St. 3d78 9575

FOR SALE—A BROWN WICKER baby buggy in good condition. Apply 311 Louis street. 3d80 9544

BABY CARRIAGE, WHITE, IN good ocndition. Apply 774 George street. Phone 690W. 3d80 9629

FOR SALE—BABY CARRIAGE — Apply 513 Sherbrooke Street. 3d78 9559

FOR SALE — WHITE WICKER baby carriage and go cart, and an Oxford heater, in good condition. Apply 487 Sherbrooke street. 3d78 9576

FOR SALE — BABY'S FOLDING carriage. Aplyp 220 Edinburgh St. 3d78 9569

FOR SALE—BABY CARRIAGE AS good as new, cost $100; will take 40. Apply at Examiner for address. 3d78 9561

FOR SALE — WHITE WICKER baby carriage, as good as new, and a grey wicker sulky. Apply 450 Driscoll Terrace, or phone 872W. 3d78 9565

HOUSES, REAL ESTATE

FOR SALE — 6 ROOM HOUSE with all conveniences, wood shed and garage, in first class condition. Close to the car line. Apply 546 Chamberlen street. 6d78 9496

TWO FIRST CLASS 7 ROOM houses white brick for sale, west end, light, gas, water, closet sewer connection. Apply, Examiner for address. 26d 96 370

FOR SALE — TWO STOREY frame house, East City. Apply 407 Murray street. 12d 79 9300

FOR SALE—TEMPORARY OFfices and tool shed of new theatre, George street. Apply Box 548 Examiner. 2d78 548

FOR SALE OR TO RENT — A house and ten acres of land. Immediate possession. Apply S. Jay, R. R. No. 5, Peterboro, near Crawford's Grove. 6d82 551

FOR SALE — 11 ROOMED HOUSE corner George and Lake street; all complete; best corner in the city; must be sold. Apply to owner. 53 Brooklyn Avenue, Toronto. 6d82 9592

FOR SALE—IMMEDIATE POSsession—12 roomed house on George street north; electric light, furnace in good repair, lane to barn, suitable for large family; sitting room, dining room, breakfast room, 3-piece bath, large pantry and large bedrooms. No agents. Apply R. B. Morden, 242 Dublin street. 3d78 9577

FOR SALE — UP TO DATE 8roomed house, 8 acres of land, berry bushes, fruit trees, stable, hen house, driving shed and garage. Apply 120 Angeline Street, Lindsay. Telephone 402J. 6d79 9516

FOR SALE—A SMALL FRAME house, four rooms, with summer kitchen; light and water; very central; a snap. Apply to Examiner for address. 3d79 9602

FOR SALE—RED BRICK HOUSE, 7 rooms, hardwood floors, 3-piece bath; mantel piece, finished attic and good cellar; central. Apply to Examiner for address. 3d79 9601

H.P.LINDSAY AGENCY CO.

392 Water Street

Twenty good Houses, from $1,000 to $7,000, in different localities.

Some on easy terms.

Also some good Farms —$3,000 to $31,000.

FOR SALE

FOR SALE — A QUANTITY OF earth for filling, delivered. Phone, 574J. 3d79 9599

FOR SALE—QUANTITY OF DRY soft mixed wood. Apply 536 Rogers street. 3d80 9621

FOR SALE — HALL HEATER — chest of drawers and writing desk Apply 172 Adeline street. 3d80 9635

FOR SALE—MASSEY BICYCLE—new last year, very little used; at a bargain. Apply 553 Aylmer. 3d80 565

FOR SALE—40 FT. SPINDLE VERandah. Apply 768 Water street. 2d78 536

FOR SALE—A 50 EGG INCUBAtor; eggs for hatching, Ferris bred to lay strain. Apply 428 Rogers street. Phone 1666W 2d79 556

FOR SALE—A 3 1-2 HORSE POWer boat engine, good condition, a bargain. Apply Examiner for address. 3d80 9620

FOR SALE—SMALL QUANTITY of stove and furnace pipes; also a camp stove. Apply south east cor. Lock and Braidwood. 3d80 9614

SPIRELLA MADE-TO-MEASure Corsets, Mrs. I. Magee, manager 247 Park street. 'Phone 561 s 3mos. 8506

FOR SALE—EDISON DIAMOND Disc phonograph. Practically new. Montague, 474 Gilmour Street. 6d79 9531

FOR SALE—CHILD'S SULKY, IN good ocndition. Apply 675 George street. 3d78 9563

FOR SALE—STOVE, COAL OR wood; also stair carpet. Apply 56 Wolsley street. 4d78 9555

FOR SALE—EIGHT BREEDING ewes, 5 years old. Apply Examiner for address. 6d79 1w 9497

FOR SALE — INCUBATOR, CYpher's Electric, $25.00; Brooder, $8. metal coop, automatic feeder. Telephone 276. 3d79 542

FOR SALE—NAVY BLUE DUCHesse Satin Dress, almost new; size 38. For particulars apply 625 Water street. 3d80 561

FOR SALE—CHEST OF DRAWers, good condition. Price $10.00. Apply 283 Townsend street. 3d79 9598

PRIVATE SALE — HOUSEHOLD furniture, including Victrola and records, also violin. Apply 376 Stewart St. 3d80 9627

FOR SALE — A DURHAM HOLstein calf, 11 months old; also 20 hens. Apply Examiner for address 3d78 9580

FOR SALE—A QUANTITY OF household effects, including walnut parlor suite. Apply to the Examiner for address. 3d78 9583

FOR SALE—1 THREE BURNER gas range, 1 Kiddie Koop, 1 Veranda gate. Apply 172 Dufferin St., East City. 6d78 9512

FOR SALE — WATER POWER washing machine, in splendid condition; no reasonable offer refused. Apply 200 Antrim Street. 6d82 534

FOR SALE — A LARGE NUMBER of barrels for sale cheap. Grant & Thorpe, 418 George Street. 3d78 512 4d78 9555

FOR SALE — A QUANTITY PINE lumber and cedar fence posts, long and short, and scantling 2 x 4, also single set of working harness. Apply 182 Westcott Street. 3d79 9595

R R. NON-GLARE LENS—APproved by Provincial authorities, one pair, any size, parcel post any part Ontario, $1.25. Lincoln Art Glass, St. Catharines. 15d 81 [illegible]349

FOR SALE—INTERNATIONAL 8 H.P. gasoline engine with sawing attachment, good as new; also cedar fence posts, Apply to Wm. Paul, Smith township, or phone 123 ring 3. 6d78 9494

FOR SALE—ONE REGISTERED Percheron Stallion, grey, rising 3 years; inspected and enrolled; one registered Percheron stallion rising 2 years, black. Apply Wm. Roberts and Sons, Beavermead Farm, Peterboro. 6d80 485

FOR SALE — UPRIGHT PIANO and Bench, Music Cabinet, 3-piece Mahogany Reception Set, Mahogany Table Quarter Cut Oak Bedroom Set ,and large refrigerator. Apply 142 Hunter Street East. 30 78 500

FOR SALE—FINEST HOME IN the county of Peterborough for retiring farmer. Good buildings, orchard and small fruits. One mile from city limits. Apply on premises to W. B. Anderson, North Monaghan, R R. 5, Peterboro 5 s 73 8858

GOOD BUYING

Double House—All modern; three-piece bath in each, hot water heating and hardwood floors in one side and hot air furnace in the other side. Price, $5,000.00.

Seven-Roomed Brick—Partly modern, west side. Priced, $2,500.00. Terms: $500.00 down, balance arranged.

Nine Acres Good Land and Buildings—Close to city. Make an offer. To be sold.

J. H. McCANNAN & CO. Phones 749W; 772 Residence.

Reliable Used Cars
FOR SALE—BARGAIN PRICES

1918 FORD TOURING—With 1921 body, top and windshield, new good tired; thoroughly overhauled.
1915 FORD TOURING—Newly painted and remodeled.
RUSSELL 2-TON SMITH FORM TRUCK—Very powerful. Will be sold very cheap this week.
1917 FORD TOURING—With storage battery, lights and latest style body. Good in every way.
1919 CHEVROLET ROADSTER—Some extras. This is good buying for some one.
1916 CHEVROLET TOURING—Newly overhauled and painted. Make a bid on this.
1920 GRAY-DORT SPECIAL—Like new. Fully guaranteed. Customer is taking a closed car.
1918 FORD TON TRUCK—Worm drive. Guaranteed good condition. Complete with seat, top and platform.
1919 FORD TOURING—With genuine Ford starter; good.
1920 FORD COUPE—Dandy shape; new wheels, new tires and tubes. Just ready to leave our paint shop.
1913 FORD TOURING—Very good. Very low price.
1917 CHALMERS TOURING—Dandy appearance and good mechanical condition. Will take smaller car in part pay if necessary.
1919 FORD SEDAN—Genuine Ford starter. Good appearance. This is good buying.
1919 CHEVROLET TOURING—With license. Good condition.
1920 FORD TOURING—Complete, with genuine Ford starter. A real bargain.
FORD ONE-TON SMITH FORM-A-TRUCK—Good condition. New freight body and cab.
OVERLAND CHASSIS ENGINE—Good. Will be sold for $100.00. Some tires with it. Would make a good power engine.
OVERLAND TOURING—Our customer instructed us to sell it this week at $250.00.

We have other cars not listed. Our line is exceptionally complete.

DUFFUS MOTOR SALES

CORNER OF CHARLOTTE STREET
'Phones—Office 1760, Service and Supply Dept. 1761
BRANCHES—NORWOOD AND MILLBROOK

SITUATIONS WANTED

WANTED — POSITION BY REturned man as grocery clerk; experienced. Apply Box 9566 Examiner. 3d78 9566

STENOGRAPHER EXPERIENCed, wishes position; could start work right away. Apply Box 9518 Examiner. 3d80 9618

BOARDERS WANTED

BOARDERS WANTED — REDUCed rates for double room; 2 beds. Phone 1630W. 6d81 9567

WINDOW CLEANING

DROP A CARD TO W. FOSTER, city, Window Cleaner, 402 Monaghan Road, opposite Queen Mary School. 26d 94 9420

MILLIONS IN PROFITS

are being paid to the shareholders of Northern Ontario's Gold Mines,

Are you getting your share?

The experience gained in fifteen years of active connection with these mines will help you to participate in these splendid profits,

Complete information on Request

HOMER L. GIBSON & CO.

703-4-5 Bank of Hamilton Bldg.
TORONTO

FOR SALE

5 Good Houses, with toilet, in South End. Price ..... $1850 With $500 down; easy terms on balance.

1 Seven Room Modern Red Brick House. Price .... $4100 $1,000 down. Balance on easy terms.

W. H. McILMOYLE CO.

354 Water St. Opposite Market
Phone 320J.

Some First-class Properties

Suitable for turning into apartments, at a low figure.

2 Garages to Rent central

By

T. WALKER & CO.

163 HUNTER STREET W.
'Phone 1002.

FOR SALE

$1900.00—Buys a Good Storey and a Half Brick House, situated on Sherbrooke Street; partly modern.

$3500.00—Buys a New Frame House containing 8 Rooms, and 3 Acres of choice Gardening Land, considerable fruit bushes, situated in the Northern part of the City.

For inspection and particulars—

J. T. O'CONNELL & CO.

136 HUNTER ST. W. Phone 376

FOR SALE

Frame House, 5 Rooms, 3-piece Bath, Lights and Water; easy terms $1850.00

Brick Bungalow, 3-piece Bath, Lights and Water; good lot; south $2300.00

Brick House, 7 Rooms, 3-piece Bath, Light and Gas; good location; south $3800.00

Brick House, 7 Rooms; fully modern; hardwood floors; west side.

150 Acres, Good Brick House, Good Barn, with Water in Barn and House, within Half-mile of Station and Village, with High School; full line of Implements; 20 head of Dairy Cattle; full line Stock. A bargain for quick sale $12,500.00

McINTOSH & STOREY

190 CHARLOTTE ST.
Main Entrance, Charlbond Apartments
PHONE 1623J

Advertise in the Examiner

Keep On Saving

The person who does not seldom succeeds in life' The Savings Department of this Institution pays 3½ per cent. interest on every dollar deposited therein, and compounds the interest four times a year.

One Dollar will open an account for you.

Toronto Savings & Loan Co

437 GEORGE STREET :: PETERBOROUGH

Office Hours— 9 a.m. to 4 p.m.
Saturdays— 9 a.m. to 5 p.m.

THIS EDITION is issued for the benefit of readers who in the past have not been able to get the paper until the day following publication. It contains all the LOCAL DISTRICT AND IMPORTANT TELEGRAPH NEWS up to twelve o'clock noon TO-DAY.

The Evening Examiner

MAIL EDITION

PRICE THREE CENTS — PETERBOROUGH, SATURDAY, APRIL 2, 1921 — PRICE THREE CENTS

Large Crowd Campbellford Box Social Aid Orphanage

INTERESTING PROGRAMME WAS PROVIDED—DEATH OF JOHN H. SMITH.

CAMPBELLFORD, April 2.—The second annual box social under the auspices of the Loyal True Blues and Orange Orders was held in the Music all last evening, with about three hundred and fifty present. The purpose of this social was to raise funds to assist in the construction of a new Orphanage, to take care of shelterless children. There was an excellent programme, after which the boxes were sold and coffee served.

The programme consisted of eighteen numbers, and although rather long, was varied, and was very good. The first number was an address from the chairman, Mayor A. J. Myers, which was excellently received. The second was a selection from the Christ Church C. S. E. T. Band. The members of the Band were costumed as negroes and imitated a "Jazz Band," and they received hearty applause. The next was a couple of solos by Mr. Harry Bertrand. Mrs. Wragg gave an interesting reading, and Miss Burleigh rendered an excellent solo. The Misses Bertrand and Hankinson sang a trio, and Mr. Geo. Salter and Walter Lowe gave a euphonium and cornet duet, which was a real musical treat. Mr. S. Maguire gave a reading, and Miss Hazel Atkinson sang a solo, and was encored many times. Miss McConnell delighted the audience by a number of amusing readings, after which the C.S.E.T. again gave a selection.

Mr. C. M. Carrie, secretary of the building fund committee of the new Orphanage, gave an address. He said that he had a message to convey to the Loyal True Blues and Orange Association, and this duty was delegated to him, because the Grand Master was unable to attend. He said that during the last twenty-five years the Orphanage sustained by the L.T.B. and O.A. at Picton had cared for over five hundred children. They started out to do this work with about five hundred dollars, but they have succeeded. He showed that sixty per cent. of the children who have been cared for by this Orphanage were not children of the members of the Association. All the children received equal care, irrespective of claims, etc. This institution had been sustained by donations. Mr. Banfield had donated $20,000, but the present home was only a fire trap and a new one was needed. Two years ago a campaign was started, and since that time $107,000 has been raised. They need $200,000, and after the present building has been sold they will still need $75,000. There are 31 orphanages in Canada, which care for 5,500 children, and it costs $363,990 to maintain them. The Government aid is $18,432, which leaves $346,857 to be bequeathed, donated, granted, etc. There are 108 children in Picton Home, but a new site of 37 acres has been purchased outside of Toronto, above Richmond Hill, which cost $15,500. The children there will be cared for, irrespective of class, and there will be accommodation for 200. They have held two tag days in Toronto, and raised $10,000 on one occasion and $12,000 at another time. He expected all to help, because it was a work of humanity. He showed how 45 per cent. of the children were cared for by the Roman Catholic people, who were only 28 per cent. of the population, which was not a fair arrangement. Protestant orphanages cared for 487 children, and the Salvation Army cared for 474. The remaining 1,800 were distributed among various institutions, and he exorted all to assist in caring for these.

Mr. Geo. Farby is treasurer and Mr. Wm. Fitzgerald is president of the building fund.

Mr. Geo. Salter then gave a euphonium solo, and Mr. Blakley a violin solo. Mr. Salter made a recitation, after which Miss Innes sang a solo. The programme closed with a selection from the C.S.E.T. Band. Lunch was partaken of, and the dancing commenced. There was a good crowd and the music was good.

Armstrong vs. Thomas.

The case of Armstrong vs. Thomas was brought before Magistrate Payne on Friday afternoon at two o'clock. The plaintiff, Mr. E. Thomas, of Campbellford, had entered a suit against Miss Winnifred Armstrong, also of Campbellford, whom he charged with threatening him with a revolver on the night of March the 22nd. Mr. Thomas was first called, and explained how he came to be outside the house where defendant resides. Thomas testified that he and his chum, Mr. Vyse, of Campbellford, had been spending part of the evening with a couple of girl friends in a house near by. It appears that Miss Waite, who was employed in the house where Miss Armstrong resides, had in her possession an "overseas service button" belonging to Mr. Thomas, to whom she intended returning it that evening. At about 11.15 o'clock, Miss Waite and Mr. Thomas came to the house where the former was employed, but Mr. Thomas remained outside while Miss Waite went inside to get the button. While she was inside, complainant alleged that Miss Armstrong appeared on the back veranda and ordered Mr. Thomas to go away. Mr. Thomas and Mr. Vyse, who had come for his chum, claimed that defendant had pointed a revolver at them. Mr. to carry a revolver, and she replied that all the license she required just then was what she had in her hand. The boys then left without the button and laid the charge. As it is a criminal offence to point a gun, either loaded or unloaded, at any person, and although Miss Armstrong asserted that she hadn't pointed the gun, the court's judgment was that Miss Armstrong either pay a fine of $10, without costs, or thirty days' hard labor.

BUSINESS MEN WILL HOLD HALF HOLIDAY ON FRIDAY OF EACH WEEK—SOCIAL AND PERSONAL.

CAMPBELLFORD, April 2. — The death occurred at ten o'clock Friday night of Mr. John M. Smith, at his home here. Mr. Smith has been suffering from anaemia for the last six months. He is survived by his widow, one son Harry, who is at present in England, two daughters, Miss Annie of Toronto and Miss Mabel of Belleville. It has not been decided when or where the funeral shall be.

Friday Half Holiday.

The local business men have agreed to hold Friday afternoon a half holiday during May, June, July, August and September.

Shipped Hogs.

Scott and Kent shipped two cars of hogs to the Canadian Packing Company of Peterborough on Friday, which contained one hundred and fifty-two fine porkers, for which they paid 13 1-2c. per lb.

Social and Personal.

Miss Reta Baker entertained friends last night at an informal house party.

Mr. P. Stevens purchased a new touring car from Mr. Chas. Davidson on Friday.

Mr. Walker of Hastings, purchased a touring car from D. W. Douglas.

Mrs. J. O. Forestell of Stirling, Ont., is visiting her sister, Mrs. James O'Brien.

The local boys have been in swimming already this year. A few boys were seen in on Saturday, March 26th.

Mrs. Geo. Dickson made a shopping trip to Peterborough Saturday.

Miss Irene Clancy returned to her school at Moonstone, Ont.

Mr. Frank Driscoll, of Peterborough, spent yesterday in town.

Miss Mary Vogan, who was one of delegates from Hastings County Teachers' Institute to the Ontario Educational Association convention in Toronto, is spending the remainder of the week with her friend, Mrs. Chester Meiklejohn, Front street.

Mr. Harry Meiklejohn, who has been for some time in Detroit, Mich., is returning to town and will open up a garage in the premises formerly occupied by Mr. R. J. Chamberlain. With all the up-to-date garages in town, the motor car owners of town and country are assured of good service this summer.

Birth.—To Mr. and Mrs. Walter Davidson on March 31st, a daughter, (Helen Leola.)

Mr. and Mrs. Samuel Johnston, Ballister, returned on Thursday night from New York. Mr. Johnston is very enthusiastic over New York.

Mrs. A. J. Jenkins entertained a few friends on Friday, April Fool's Day.

On Sunday, 11 a.m., Rev. H. B. Kenney will address the soldiers, who will attend in a body, headed by the band. The music will be provided by the orchestra, under the able direction of Mr. R. T. Cowell, A.R.C.O., and there will be a male choir.

Rev. J. T. Glover, B.A., pastor of the Seymour East circuit, who has been in quarantine, expects to be able to take his services again on Sunday.

The Thos. Callaghan property, purchased by St. Mary's congregation and which is to be used as a convent, is being thoroughly renovated. An addition is being built, hardwood floors are being laid, and all modern conveniences are being installed. Three Sisters are expected to occupy the premises when completed.

4 BIG PROTESTANT RALLIES

In Lakefield Methodist church, Tuesday, April 5th.

In St. Paul's church, Peterborough, Wednesday, April 6th.

In Foresters' Hall, Bridgenorth, Thursday, April 7th.

In Town Hall, Keene, Friday, April 8th, at 8 p.m. each evening.

Splendid programmes of songs and music.

Addresses by prominent Protestant speakers on questions of vital importance to Protestants.

All welcome. Seats Free.

God Save the King.

PETERBOROUGH PRODUCE MARKETS

GRAIN.		
Fall wheat, bush	$1 80	
Marquis, wheat, bush	1 75	
Spring wheat, bush	1 70	
Bran, wholesale	36 25	
Shorts, wholesale	36 25	
Peas, bush	1 75	
Pastry flour, wholesale	3 40	
Oats	45	
Barley, per bush	75	
Buckwheat	75	
VEGETABLES.		
Turnips, peck	20	
Potatoes, wholesale	1 00	
Potatoes, bag	1 00	1 25
Potatoes, peck	20	25
Pumpkins	15	
Beets, peck	25	30
Parsnips, peck	30	35
Celery, 15, 20, 30		
Lettuce	05	
Cabbage, each	10	15
New Cabbage	25	50
Cauliflower, each	35	
Beans, bush	4 00	
Onions, 4 to 6 lbs. for	25	
Tomatoes, lb	50	60
Cucumbers	50	
Horse Radish	15	
Endive, lb	50	
Artichokes	25	
Green Peppers, each	15	
Head lettuce	10	25
Sweet Potatoes, lb	15	
Green Onions	10	
Onions, peck	40	
Carrots, peck	30	
Carrots, new, bunch	20	
Cooking onions, lb	05	
Spanish onions, lb	10	
Radishes	10	
Parsley	05	
Egg Plant	40	50
Spinach	20	
Asparagus, bunch	20	25
HIDES AND WOOL.		
Cow hides, heavy	04	
Cow hides, light	04	
Horse hides	2 00	
Calf skins, veal	10	
Calf skins, kips	07	
Sheep skins	50	70
Lamb skins	40	55
Fine wool	15	
Medium wool	12	
Course wool	05	08
DAIRY PRODUCTS.		
Creamery butter	58	63
Dairy butter, lb	58	63
Oleomargarine	35	
Eggs, wholesale	28	30
Eggs, retail	30	35
Shortening, lb	18	20
Lard, per lb	25	
Cheese, lb	38	40

FRUIT.		
Bananas, dozen	40	60
Navel seedless oranges, doz	25	80
Florida oranges, dozen	30	60
Lemons, dozen	30	40
Grapefruit, 2, 3 and 4 for	25	
Cocoanuts	18	20
Cranberries, quart	35	
Apples, peck	40	90
B.C. apples, box	4 25	4 50
Spys	8 00	10 00
Russets	6 00	
Greenings	6 00	
Baldwins	6 00	
Rhubarb, per bunch	15	
Smyrna figs, per lb	14	18
Cooking figs, lb	13	
Dates, lb	20	
Mixed nuts	30	
FISH.		
Steak cod, lb	15	
Salmon snacks, lb	35	
Pink Salmon	18	
Oysters, quart	1 50	
Bloaters, each	05	
Red Salmon	25	
Halibut	25	
Lake pike, 15c or 2 lbs. for	25	
Pickerel, 15c or 2 lbs. for	25	
Lake trout	25	
White fish	20	
Haddies	18	
Fillets, lb	25	
Dried herrings, box	35	
HAY.		
Hay, ton	28 00	
Baled	36 00	
MEATS.		
Ducks	45	
Geese	40	
Veal, lb	20	40
Beef, lb	10	46
Chicken, lb	40	45
Live hogs	13 25	14 25
Dressed hogs	22 00	
Lamb	30	35
Bacon	55	60
Pork	25	40
Mutton	10	30
Sausages	20	24
HONEY.		
Comb honey, lb	30	40
White clover honey, lb	28	35
Honey, buckwheat, lb	23	
MAPLE SYRUP.		
Quart	80	90
Gallon	2 75	3 25
WOOD.		
Mixed wood, cut, cord	13 00	
Hardwood cut, split cord	15 00	17 00

MANUFACTURER'S
UNLOADING SALE
336 WATER STREET *Opposite Market*

Take advantage of this Sale. All prices further reduced 10 per cent for the coming week as it will be our last at above address, then we will remove our entire stock back to the factory.

LAVOIE KNITTERS, 336 Water St.

BIPED REPTILES TO RULE WORLD

ABERDEEN, Scotland, April 2 (Canadian Press).—The world may be ruled by a race of biped reptiles in 1,000,000 years or so, according to J. A. Thompson, professor of Natural History in Aberdeen University.

The collared lizard of New Zealand, he explained in an address, is already learning to become a biped, and if it masters this secret of man's supremacy, the rest may follow.

HASTINGS LADIES RECIEVE THE HABIT OF SISTERHOOD

LADIES' AID OF THE METHODIST CHURCH IN BUSINESS SESSION —SOCIAL NEWS.

HASTINGS, April 2. — Among those who received the habit of the Order of the Sisterhood of St. Josephood at the Mount St. Joseph Convent, Peterboro, last week, were the names of Miss Mary Cleary and Miss Teresa Cleary of Hastings.

Ladies' Aid Meet.

The Ladies' Aid of the Methodist Church met on Thursday afternoon (31st), at the home of Mrs. E. M. Tate. Notwithstanding the inclemency of the weather a goodly number was in attendance, and much business of interest was discussed and disposed of. After the business session lunch was served by the hostess.

Lost Valuable Horse.

On going to his barn one morning this week, Mr. Scott Fife of Asphodel was surprised and shocked to find that one of his horses had met with an accident during the night, having in some way become entangled in the halter strap and choked to death. This is rather unfortunate, particularly at this season when the spring work is just beginning.

Temperance Sunday.

Sunday, April 3rd will be observed as Temperanec Sunday ,owing to the near aproach of the coming referendum.

Social News.

Mr. and Mrs. Albert Brooks have returned from their honeymoon trip and are becoming settled in their home here.

Mr. Howard Tierney of Trenton, was in town this week.

Mr. Deyman of Toronto, called here in the interest of the Eby-Blain Wholesale Co.

Mrs. W. Barrigan of Peterboro, has been visiting at the home of Mr. and Mrs. E. M. Tate.

Mr. and Mrs. W. Atkinson and Master Percy of Peterboro, have been renewing acquaintances in town.

Miss Maud Spiers is on a visit to Toronto.

Mr. J. Cameron of Peterboro was in town this week.

Miss Queenie Runnels is in Toronto spending a few days with friends.

Mrs. Alva Merrills is visiting in London with her sister, Mrs. Huycke

Mrs. J. Dick of Warkworth, was in town on Wednesday.

Mr. Frank McMillen is improving favorably after his recent operation in Peterboro hospital.

Mrs. S. Scriver has been visiting friends in Toronto.

Mr. and Mrs. Terrill of Wooler, are the guests of Dr. and Mrs. J. H. Hess.

Messrs Leslie Kennedy and Christie Hatherley left this week for Western Canada to take up a homestead.

COUNTY ROADS ARE IMPASSABLE

Peterborough county roads are almost impassable for vehicular traffic, according to farmers in the city to-day.

Motorists attempting the Keene road were forced to turn back almost every day this week because of the holes and deep ruts which infest every section.

As a result, to-day's market is expected to be light. Farmers say that three days of sunshine and warm weather will make the roads solid and able to support traffic.

Pet Gold Fish.

BOSTON, April 2.—Beacon Hill boys of hundreds of families, rich and poor, are the proud owners of pet goldfish to-day, regardless of the fact that they gained them at the expense of wet feet, damaged clothing and parental displeasure. When the annual Spring cleaning of the Public Garden Pond left the fish temporarily marooned, the youngsters waded into the chilly ooze and carried off their captures in cans or squirming in their hands. Park employees gave up as hopeless the task of rounding up the scat-

A CLUE FOUND TO EXPLOSION?

REPORTED DEPARTMENT OF JUSTICE AGENTS KNOW IDENTITY OF DRIVER OF "DEATH WAGGON."

NOT CONFIRMED YET

NEW YORK, April 2 (Associated Press).—Identity of the driver of the "death waggon" in which was carried the destructive bomb which caused the Wall Street explosion last September is known to the agents of the Department of Justice, it was reported here last night. He has been "identified" as a well-known anarchist through a clue furnished by the shoes of the horse which drew the death-dealing vehicle into the financial district.

While official confirmation of the report was unavailable here last night in the absence of W. J. Flynn, chief of the department's bureau of investigation, it is said that circulars containing a detailed description and portrats of the man sought had been sent to certain chiefs an postmasters throughout the country. No actual photographs of the suspect could be obtained, but the circulars contain three photographs of wash drawings made from descriptions furnished by his former friends and acquaintances and described as "good likenesses."

The Man's Description.

The man sought is described as being about five feet six inches tall and with rather high cheek bones. His name is said to be given in the circular which has been described as a confidential document, but neither the local representatives or the Department of Justice would discuss the subject.

NEW YORK, April 2.—(Associated Press).—The Wall Street explosion, one of the worst tragedies in the history of New York, occurred at noon on Sept. 16, 1920.

The skyscrapers of lower Manhattan were pouring out their thousands for the mid-day meal when suddenly a sheet of flame shot up from Wall and Broad Streets. In a few seconds nearly two score bodies lay on blood-stained pavements, while more than 100 men and women were torn by flying fragments of metal. In a second millions of dollars worth of damage had been done.

All Was Mystery.

All was confusion, all was mystery. After a time when hundreds of policemen and a detachment of soldiers from Governors Islands arrived to guard sub-treasury and banking houses, the confusion ended, but the mystery continued month after month until it seemed as if it never would be solved.

Countless investigations were started. A wrecked wagon and dead horse were found outside the banking house of J. P. Morgan & Company, which by some investigators was held to be the object of the outrage—if indeed outrage it was, and not accident. It was generally accepted that the explosion had occurred in this death cart, whose owner or driver never were found, although expert farriers and wagon-makers were called in in efforts to identify horse and vehicle.

Investigators wavered for a time back and forth between theories that a powder wagon accidently had blown up, or that a timed bomb had been sent into the financial market, but after a time it came to be general opinion that the explosion was planned either to destroy the Morgan offices or Stock Exchange, or as a demonstration of radicals to impress the world's street of finance

Confident a Plot.

Chief Flyn of the Bureau of Investigation of the Department of Justice was confident from the first that it was a plot, and in this he was backed by most investigators. Finally the Grand Jury which studied the disaster also returned an opinion that anarchists had been at work.

Several months after the explosion occurred on New York paper published a story to the effect that the explosion was planned by workers who had been victims of building trust grafters No arrests, however, followed this "expose."

PRIEST SLAIN AT OWN DOOR

REV. LEO JARECKI SHOT BY UNKNOWN MAN, WHO ESCAPED.

DETROIT, April 2.—(Canadian Press).—Rev. Leo Jarecki, pastor of Our Lady of the Mount Carmel Church, Wyandotte, was murdered at his home by an unknown man last night. The slayer escaped.

News of the tragedy was received in Detroit at the Bishop's Palace. The information given was that the priest had been called to his door shortly after 9 o'clock in the evening. As he opened the door he was shot dead. It is believed that a fanatic committed the crime.

Rev. Father Jarecki formerly was an instructor in the Polish Seminary at Orchard Lake. He had been in charge of the Wyandotte parish for some time, and was highly regarded there.

At the home of the Bishop no reason why any one should take the life of the priest was known.

Cut Off Two Months.

BOSTON, April 2.—The House of Representatives has passed the Senate Bill providing for daylight saving from the last Sunday in April to the last Sunday in September, or two months less than was afforded last Summer.

Germany Must Assume Her Full Reparation Obligations--States

RUMOURS OF NEGOTIATIONS BETWEEN GERMANY AND U. S. REGARDING INDEMNITY PAYMENTS ANSWERED BY WASHINGTON.

HAVE CONVERSATIONS

WASHINGTON, April 2.—(Canadian Press).—Rumors via London of conversations between Germany and the United States as to reparation payments brought an authoritative statement from administration officials yesterday that the attitude of the United States towards Germany is that she must accept her responsibilities for the war and pay her obligations to the fullest extent she is able.

The London advices from Berlin say it was understood Germany had made certain proposals to the United States regarding reparations payments, including the suggestion that she assume liability for part of the debts of the Allied Powers to the United States. There was no confirmation of the receipt of any such proposal, although Commissioner Dresel at Berlin has reported on the conversations with German officials in which the reparations question came up. The nature of these conversations was not disclosed.

FOOTBALL ASSOCIATION HELD A DANCE.

Under the auspices of the Peterboro Football Association a very successful dance was held last evening in the Great War Veterans' Hall. Follis' Orchestra provided excellent music and refreshments were served during the evening.

The dance that was to be held tonight by the G. W. V. A. Football Club has been postponed until Saturday, April 9th.

PROBABILITIES.

South-westerly winds; fair and somewhat warmer.

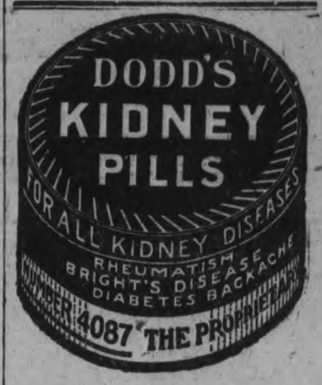

Your Pay Envelope

HOW about it? Are you able to keep up to your prescribed task? Is the boss watching your time sheet? Has he reason to think you are slipping back?

The efforts put forth to keep up to the new scale of work in conjunction with "high pressure" mode of life these days soon tells on the strongest system, shatters the nerves and weakens the heart.

Thousands are finding life a burden and others an early grave. The strain on the system causes palpitation of the heart, nervous prostration, sleeplessness, faint and dizzy spells.

Milburn's Heart and Nerve Pills have helped hundreds just in such a condition by making rich new blood, strengthening and regulating the heart, renewing the nerve centres and infusing new life and energy into the system.

This remedy builds up and maintains a healthy, vigorous constitution, according to the testimony of hundreds who have used them.

Mr. Alfred Arsenault, Lot No. 6, P.E.I., writes:—"I was very nervous and run-down, and was so bad I could not sleep at night. I used two boxes of Milburn's Heart and Nerve Pills, and I was relieved. That was one year ago, and I have been well ever since."

Milburn's Heart and Nerve Pills are 50c. a box at all dealers, or mailed direct on receipt of price by

The T. Milburn Company, Limited
Toronto. Ontario

The Spirit of the Institution

It is the wise management—the willingness to serve—the broad and liberal policy—the hearty co-operation—which have helped to make The Merchants Bank the choice of so many corporations and business houses.

THE MERCHANTS BANK

Head Office: Montreal. OF CANADA Established 1864.

PETERBORO BRANCH, - - C. S. CUMMER, Manager.

Sub-Agency at Fraserville open Mondays and Thursdays.

Evening Examiner

Phones—Editorial 1601; Business Office, 1600. Private Branch Exchange to all Departments.

The Examiner is a Member of the Audit Bureau of circulations.

The Daily Examiner, published every lawful evening by The Peterborough Examiner, Limited. Office — 419 George Street.

The Weekly Examiner, published Thursday Morning.

Daily Examiner by mail, $4.00 per year.

The subscription price of The Daily Examiner is $6.00 per annum; that of The Weekly Examiner, $1.50.

U. S. REPRESENTATIVES.

Special U. S. Representative: W. H. Stockwell, 629 People's Gas Building, Chicago, Ill.

New York—Chas. F. Miller, 225 Fifth Avenue.

Advertising Rates on Application.

R. M. GLOVER, Managing Director.

"Peterborough Presents Possibilities Unsurpassed."

SATURDAY APRIL 2ND, 1921.

CARING FOR THE PARKS.

The contract for taking care of the city's parks has not yet been let, although the tenders were opened the other day, the matter being allowed to stand over until the meeting of the Council on Monday. In suggesting that the Aldermen consider the qualifications of the men who tendered for the position rather than the amount of their tenders, if the latter be reasonably close to each other, The Examiner has no interest in the matter other than to see that the best possible appointment is made. It may seem economy to accept the lowest tender, but if there is only a difference of a few dollars in the figures, the question of ability should be the most important factor in making a selection. There is no place where slovenly work shows more boldly than in the city's beautiful spots, and it should be the Council's ambition to secure a caretaker who will keep the parks from attaining that neglected, ill-cared-for appearance that unfortunately is too often likely to be found. If they are satisfied that the acceptance of the lowest tender will ensure the securing of such an official, there is no need of looking further. But a few dollars more would be an excellent investment if there is reason to believe that the man with the higher tender is capable of doing better work than the others.

A CHAMPIONSHIP AT LAST.

Civic recognition in some tangible form should be accorded to the members of the Y.M.C.A. basketball team, who have succeeded in winning the Ontario intermediate championship. Outside of the capture of the District Cup by the local curlers, the winning of the basketball championship is the first provincial title to be won by any Peterborough team in fifteen years, and the feat should not be allowed to go unrecognized. The Y.M.C.A. team, to win the coveted honours, has had to overcome valiant opposition, first defeating Belleville and Queen's University in the east, then triumphing over the Toronto Central Y.M.C.A., the undefeated winners of the Toronto district ,and finally conquering Woodstock, who had won their own district and beaten Ontario Agricultural College and St. Catharines in the semi-finals. The Peterborough team have won their triumph in clean-cut and decisive style and have been a splendid advertisement for their home city wherever they have played. The sporting fraternity of Peterborough and the citizens generally are proud of the new champions and will unite in congratulating them upon the title they have so splendidly won, while the city fathers might well consider the advisability of expressing the feeling of the citizens in a manner that would permanize the congratulations that are being tendered the winners.

THE COAL STRIKE.

The crisis in Great Britain as a result of the strike of the coal miners is the most serious internal trouble that the Motherland has been called upon to face, the invoking by Royal Proclamation of the Emergency Act passed last October by Parliament showing how grave the situation is considered. The pressure of popular sympathy is against the strikers, and the view of the London Chronicle that their action is equivalent to putting a pistol to the head of the community is the general conception of the strike. The British people are prepared to endure the discomforts and disorganisation caused by the walk-out rather than to see a surrender made to a demand that is regarded as unreasonable and impossible, a surrender that would be an invitation to other bodies to use similar means to secure their aims.

The immediate cause of the strike, of course, is a wage dispute, occasioned by the dropping yesterday by the Government of its financial control of the coal industry. Government control, which commenced during the war and had been continued up to the end of last month, for the purpose of maintaining a maximum production in the British coal mines, meant that the Government had charge of all the surplus revenue derived from the coal export trade, and paid a guaranteed profit to the owners of the colleries, the rate being fixed high enough to enable even the least profitable mines to be operated. This system was workable up to the time that the foreign demand for British coal continued, but when that dwindled away the Government was face to face with the alternative of abandoning control or of using public funds to guarantee the necessary profits.

Feeling that the latter course was impossible, the Government has withdrawn its control and the mines have been left to their own resources with the result that the owners of the poorer mines found it impossible to pay the scale of wages that had been paid with the assistance of the guarantees from the pooled profits under Government control. These operators ask that each district be allowed to fix its own wage scale, based on the earning capacity of its mines; the miners on the other and insist on a national standard throughout the country; and hence the deadlock and the present strike.

RENTALS AGAIN.

That significant little word of three letters—"not"—which through an error found its way into an editorial article on the rental situation in The Examiner last evening quite altered the meaning of a paragraph. It was intended to read: "The fair landlords—and thank Heaven there are many of them, or the crisis would be infinitely worse, etc."; but the insertion of the word "not" between "are" and "many" gave a different twist to the sentence. Fortunately, all property-owners have not been profiteering in the matter of rentals. Many of them have been satisfied with a reasonable increase that kept step with the upward march of taxes and the cost of repairs, and they have played the game fairly with their tenants, when on every side of them other landlords were flying the banner "all the traffic will bear" and extracting every dollar that an abnormal situation allowed them to get their hands upon. The game is still going on—rents are still climbing upward—and there seems no limit to the extent some property-owners are prepared to go in profiteering. They groan about the tax rate, and as soon as they get their assessment notices, they scale their rents up to a level that pays the increase in taxes three or four times over. The tenant has to pay or get out. It is a situation that is getting beyond all reason, and it does not make it any more endurable to know that many of those who are the chief sufferers are themselves largely responsible for the crisis, because they are holding out for the high wages that make house building impossible. And the building of dwellings, many of them, —enough of them to relieve the shortage—is after all the best remedy against profiteering and perhaps the only effective one.

RURAL CREDITS.

With the return of the Minister of Agriculture to his duties at Toronto, it is said that Rural Credits will come up again for discussion in the House, and it is important that every phase of it should be understood by the public. We shall refer to these from time to time. It is highly desirable that Ontario agriculturists should be able to borrow money for their reasonable needs and at as low interest rates as are justified by prevailing economic conditions. But there is actually a much smaller supply of money in the world to-day available for loans, in proportion to the demand for loans than has been the case for many years and the desirability of credit for any class or element must be considered in the relation to the entire situation. The common mistake is in failing to recognize that, under sound financial practice, lending institutions cannot or should not lend in excess of the total of their capital, reserve and deposits, and, in case of loan companies, money raised by the sale of bonds or debentures. For such loanable money as is available the agriculturists must—and probably should— compete with other prospective borrowers, for such competition is the only known means of eliminating that part of the demand which economically is of less urgent importance. The legislation proposed could not increase the aggregate of loanable funds. Rural credit systems in Europe in some cases have attracted funds which were not otherwise in use, but the Canadian banking system has been so efficient and has the confidence of the Canadian public to such an extent that there is practically no hoarded money which could be brought forth by offering a slightly higher rate of interest than is now paid or by supplying a Government guaranty. Any success which may attend the Government's efforts would be obtained by diverting funds from private institutions to the Government. So far as the so-called short-term credit project is concerned, the plan involves no increase in available funds but proposes to interpose between the lender and the borrower another middleman and to give to such middleman a toll of one-seventh of the interest rate.—Kingston Standard.

EDITORIAL NOTES.

Heartiest congratulations to the Ontario basketball champions.

The Woodstock report of the Peterborough game is reminiscent of some of the German "victories" the Hun press used to report during the war.

The fire in the Ontario Parliament Buildings will doubtless cause anxious inquiries as to the amount of insurance on Premier Drury's $100 coal scuttle.

W. F. Cockshutt, M.P., says there will not be a general election for two years. Is that a guess or merely the expression of a hope?

"Government control" is not an issue in the referendum to be taken in Ontario this month, so why talk about it now?

If it were as easy to get people to lower prices as they were ready to raise them the high cost of living would be only a memory.

Sarnia Board of Works has adopted a nine hour day instead of the eight-hour arrangement hitherto in force. The men will work at the same rate of pay as before.

It is so long since Peterborough has had to think about arranging a reception for a championship team that the failure to officially welcome the Y.M.C.A. champs yesterday may perhaps be condoned on that account.

WISE AND OTHERWISE

Is the world becoming better or worse? Better, of course. Looking at it from the standpoint of ethics, aesthetics and economics, this is at once apparent. Let us consider the subject under each of these three heads, taking three samples of each.

1.—Ethics.

(a) Not even the almanacs now carry jokes about the grocer putting sand in the sugar.

(b) Much petty dishonesty has been eliminated by extending the precept, "All's fair in love and war," to cover the income tax reports.

(c) No longer do property-owners move their fences a foot nearer the railway each year.

2.—Aesthetics.

(a) The new styles have demonstrated that a man does not have to sit in the bald-headed row to see the aesthetic part of a woman's nature.

(b) Bobbed hair has been banned by Fashion.

(c) The automobile has opened the beauties of nature at sixty miles an hour.

3.—Economics.

(a) The Government railways have revolutionized railroading by running on a deficit while their competitors are still running on rails.

(b) The high cost of importing ivory may be obviated as a result of the discovery of a considerable supply at Ottawa.

(c) That $200 tax exemption which is allowed for each child under the income tax may be a boon to many youths. Allowing for living expenses, the governor may be able to save 70 or 80 cents out of it for spending money for them. Then they can give their young lady friends a theatre party, providing the ladies don't mind climbing a few flights of stairs.

"I shall wear my new dress tonight. Isn't it a poem?"

"Judging by its length, I should call it an epigram."

"Have you heard my last joke?" asked the Pest, as he stopped the Grough on the street.

"I hope so," replied the Grouch, as he kept on travelling.

"Patronize home industries," remarked Redbeak, as he sampled his latest batch of home brew.

Flexible Advertising

The great advantage of newspaper advertising is its flexibility. No other medium permits so many adaptations to meet varying conditions with such speed and at such little expense.

Without extra expense for changes, you can publish a different advertisement, if necessary, in every daily newspaper in the country on the same day.

You can put a different price in every advertisement, or you can change the price in an advertisement from Halifax to Vancouver within half an hour.

With daily newspaper advertising you can bring off "scoops." A good example of this was carried out by one of the big sugar refiners last November. They released an advertisement to almost every daily paper in Canada and withheld the price until within half an hour of the papers going to press, thereby having a flexible price. They "scooped" the trade without anyone knowing anything about it in advance. Such tactics could not have been carried out with any other form of advertising.

By contrast with this: The cost of producing posters, street car cards, booklets, is large in itself before the cost of distribution is taken into account, and very few changes can be made in them to suit local conditions without great expense.

Flexibility in advertising is most essential in these days, because different impulses will cause men and women to buy the same article in different geographical locations.

These impulses may be due to climatic conditions, or, for instance, to the more rapid acceptance of new ideas which characterizes the West as against the East.

It applies to the advertising of wearing apparel where fashion enters into buyers' consideration.

It applies to boots and shoes. It is true of brands of cigars, and of talking machine records.

It is used by Governments who wish to vary election appeals in different constituencies.

Newspaper advertising can be made to meet the whim of the moment—the need of the hour—and to crystallize any dramatic or unusual sales opportunity, such as, for instance, the advertising of safes or insurance after a great fire.

Newspaper advertising is beyond question the most powerful sales force in the world to-day.

This Association will be pleased to advise you upon ways and means of using Daily Newspaper Advertising to advantage; or consult any recognized advertising agency, a list of which will be supplied on request.

Issued by the Canadian Daily Newspapers Association.
Head Office—Toronto.

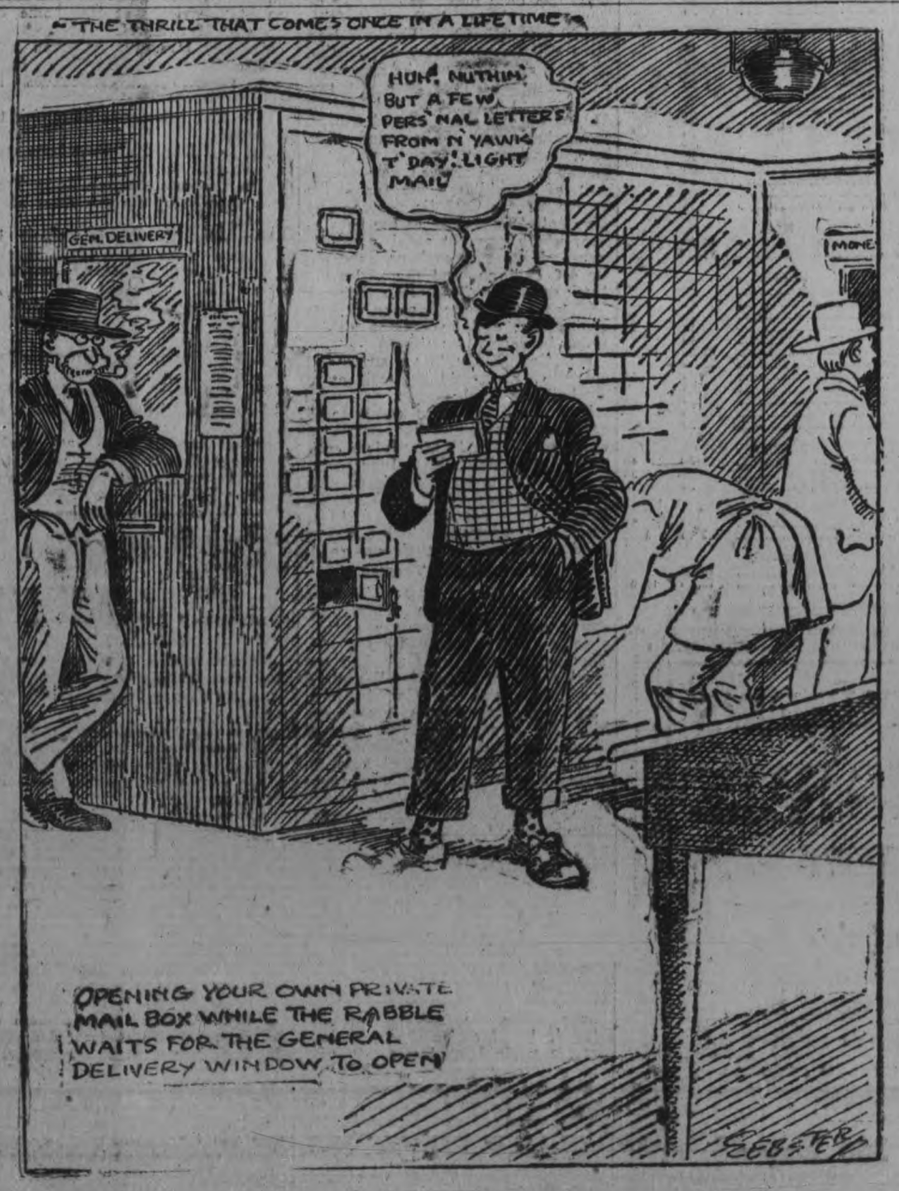

STATEMENT OF A QUESTION TO BE SUBMITTED

The purpose of the proposed question, "ARE YOU IN FAVOR OF DAYLIGHT SAVING TIME FOR 1921?" is to obtain the opinion of the electors as to whether they are in favor or not in favor of the above question.

TAKE NOTICE that the foregoing is a corect statement of the question to be submitted to the votes of the electors on the 6th day of April, 1921, between the hours of nine o'clock in the forenoon and five o'clock in the afternoon at the following places:

Polling Subdivisions Numbers One and and Three—
Place, M. H. Halpin's, 39 George Street.
Deputy Returning Officer, Josiah Robertson.
Polling Subdivisions Numbers Two and Five—
Place, T. J. Murray's, 141 Rubidge street
Deputy Returning Officer, Wm. Kemp.
Polling Subdivision Number Four—
Place, Fitzpatrick & Geraghty's, 198 Rubidge street.
Deputy Returning Officer, A. Graham.
Polling Subdivisions Numbers Six, Seven, Eight and Nine.
Place, City Hall Chambers.
Deputy Returning Officer, F. Brownscombe.
Polling Subdivisions Numbers Ten and Eleven—
Place, Fitzpatrick & Geraghty's, 356 Charlotte street.
Deputy Returning Officer, A. J. Warne.
Polling Subdivision Number Twelve—
Place, Mrs. Lyle's House, 301 Pearl ave.
Deputy Returning Officer, John Edgar.
Polling Subdivisions Numbers Thirteen and Fourteen—
Place, N. Routley's, 392 Brock street.
Deputy Returning Officer, A. Sawers.
Polling Subdivision Number Fifteen—
Place, J. C. Harison's Store, 724 Water street.
Deputy Returning Officer, James Middleton.
Polling Subdivisions Numbers Sixteen and Seventeen—
Place, Dawson Bros.' store, 559 George street.
Deputy Returning Officer, J. J. Cocks.
Polling Subdivision Number Eighteen—
Place, T. Hooper's store, 601 George St.
Deputy Returning Officer, G. H. Howson.
Polling Subdivision Number Nineteen—
Place, J. T. Braund's, 720 George street.
Deputy Returning Officer, George W. Powell.
Polling Subdivisions Numbers Twenty and Twenty-one—
Place, Mrs. Swanston's House, 46 Hunter street East.
Deputy Returning Officer, John Kerr.
Polling Subdivision Number Twenty-Two—
Place, M. Kylie's House, 558 Rogers St.
Deputy Returning Officer, J. J. Devlin.

And that the 5th day of April, 1921, at ten o'clock in the forenoon at the Clerk's office in the said municipality, has been fixed for the appointment of persons to attend at hte polling places and at the final summing up of the votes by the clerk.

S. R. ARMSTRONG, Clerk

3d30 2 5 476

Finest Cemetery Memorials

There is no better evidence of our standing in the trade than the fact of our having constantly increased our business. We have just closed one of the most successful years in our business career, and begin the New Year under the most favorable conditions. We solicit your order with every assurance of giving you entire satisfaction.

Coughlin Monumental Works

216 Hunter Street, Peterborough

TELEPHONE 790
WHEN YOU WANT YOUR
Piano or Organ Tuned
Player-Pianos a Specialty
ALL WORK GUARANTEED
W. H. Cunningham, 560 Weller St.

FURNITURE
Home Furnishing Co.
208 CHARLOTTE STREET
All kinds of Furniture, Beds, Bedding, Carriages, Linoleums, Carpets, Rugs and Stoves. For Cash or Easy Payments. 26d83 6039

PETERBORO
AUTO and TAXI
LIVERY
286½ CHARLOTTE STREET
Phones: 130, 783, 890J
—DAY OR NIGHT—
Drivers: W. J. Clancy, M. Dutch Pammett, H. Stinson, J. Drummond
Cars Washed and Stored

BARBEAU'S CARTAGE
All kinds of moving and carting by careful and experienced men. A new Motor Truck has been added to our equipment, which will enable us to give better service than ever to our patrons. Satisfaction guaranteed. No distance too far. New Furniture Van. Largest in the City. Household Effects moved with care.
A. BARBEAU

EDWIN ELCOME
TAXIDERMIST,
692 Harvey Street, Peterboro, Ont.
HEADS, BIRDS, FISH, ETC.
Mounted Artistically and Permanently.
No other birds than Owls, Hawks, Crows can be mounted at this season, unless they are accompanied by the number of the Permit, or an affidavit made out before a Justice of the Peace, stating the nature of the accident which killed them.
RUSTIC BIRD HOUSES FOR SALE.

COAL
A Choice Car fresh mined Smithing Coal just received.
Order immediately for prompt delivery.
The W. Scott Co., Ltd.
EAST CITY
124 ROBINSON ST. Phone 264w

It is packed to please
and serves its mission
"SALADA"
TEA
is used in millions of teapots daily.
Send us a postal for a free sample. Please state the price you now pay and whether Black, Green or Mixed
Address Salada, Toronto. B722

LOVE!

By KATHERINE MOORE

FEAR!

Chapter 17.

I finished making my bed, smoothed down the yellow cretonne covering and dropped into the big wicker chair by the front window. The morning paper lay near on a table and I picked it up.

I scanned the first page quickly. There was nothing of great interest. The headlines of a murder case caught my eyes. For diversion I glanced through it. One prefers to turn from such gruesome things, and yet human curiosity and fascination draws one towards them.

A prominent business man had been shot and killed by a woman because he failed to reciprocate her love. Then she had shot herself. Both the wife and husband of the dead man and woman professed no knowledge of any intimacy between the couple. The affair had suddenly reached a climax.

I read casually. Then the plausibility of such a thing came suddenly over me. It could happen—a woman insane with infatuation and jealousy. A cold weakness crept along my spinal cord

I wished Leonard did not have to be thrown into such close relations with his clients. At least he might refuse to settle matrimonial difficulties. I would ask him sometime to give it up for my sake. I could not stand the strain of it.

I busied myself around the house. Dusted the living room. The sight of Leonard's pipes threw me into a fit of nerves. Some one rang the front door bell. I jumped a foot. I don't know what I expected—a messenger boy or a policeman would have better fitted in with the state of my feelings.

It was the postman.

"You look pale, Mrs. Allen—are you ill?" Emma asked solicitunously as she handed me a couple of bills and an advertisement.

"Just a bad headache. I'll take someting for it," I answered.

I went upstairs and stood looking out of the window. A messenger boy was sauntering along on the other side of the street, looking up at the numbers on the houses. My blood pounded through my veins. He crossed the street. I pressed my hands tightly to my head.

Then he went passed the house, still looking up at the numbers and referring to a yellow envelope he held in his hand.

I was torn between relief that he had gone by and fear that he had made a mistake. In another minute I was down the stairs and out on the piazza, the raw March winds pulling at my skirts and tearing my hair loose into straggling ends.

"Boy—boy!" I called wildly after him. "What name do you want?"

He glanced at the yellow envelope and yelled back at me, his young voice strange and rasping against the screech of the wind.

"Richards—telegram for Richards."

I went back in the house limp and trembling. I went to my room and tried to rest. My thoughts had entirely unnerved me. I wanted to scream. Rest was futile.

Something had happened! My fears were a premonition, I knew. I could picture Leonard—it was horrible.

Some strange compelling force dragged me downstairs and into Leonard's den where the telephone was. I sank into his soft cushioned desk chair. My head was turning around like a top. What was his telephone number? All sanity had failed me. The directory was a ton weight in my trembling hands.

At last I gave Central the number—and then thought I would faint before I got the connection.

"Mr. Allen—is Mr. Allen there?" My voice shook terribly. "Tell him Mrs. Allen is on the wire,I" pleaded, and my voice sounded unnatural and far away.

Leonard's deep, "Hello—hello," nearly made me cry. I held the receiver in both hands it was trembling so and knocked against my ear.

"No—nothing special—you are sure you're all right?" I tried to put a little laugh into my voice. That's all—no, I didn't want anything—just wanted to talk to you. All right, good-bye."

I hung the receiver back on its hook. I was greatly relieved but the beads of perspiration were cold and moist on my forehead.

Tomorrow—Leonards Insists on a Vacation.

GALL STONES
"MARLATT'S SPECIFIC"
A never failing remedy for Appendicitis.
Indigestion, Stomach Disorders, Appendicitis and Kidney Stones are often caused by Gall Stones, and mislead people until those bad attacks of Gall Stone Colic appear. Not one in ten Gall Stone Sufferers knows what is the trouble. Marlatt's Specific will relieve without pain or operation. For sale at all Drug Stores or
Warne Drug Co., 361 George St., Peterboro
J. W. MARLATT & CO., 211 Gerrard St. E., Toronto, Ont.

BUY ELECTRICAL GOODS AT AN ELECTRICAL STORE
When in need of anything in the Electrical line, do not fail to pay us a visit. We understand our business and can therefore give you the best of service.
We study our customer's needs, which makes us their friends.
Yours for service,
GRANT & THORPE
WILLARD SERVICE STATION
Phone No. 798 418 GEORGE STREET

EXTREME MISERY DAY AND NIGHT

FOLLOWS A BREAKDOWN OF THE NERVOUS SYSTEM.

Misery day and night is the lot of hosts of men and women who are to-day the victims of weak nerves. Thin, pale, drawn faces and dejected attitude tell a sad tale, for nervous weakness means being tortured by morbid thoughts and unaccountable fits of depression. These sufferers are painfully sensitive and easily agitated by some chance remark. Sleeplessness robs them of energy and strength; their eyes are sunken and their limbs tremble; appetite is poor and memory often fails. This nervous exhaustion is one of the most serious evils affecting men and women of to-day. The only way to bring back sound, vigorous health is to feed the starved nerves, which are clamoring for better food. This new blood can be had through the use of Dr. Williams' Pink Pills, which have a direct action on the blood, and through the blood on the nervous system. That a fair use of this medicine will bring satisfactory results is shown by the experience of Mrs. Marsh, Bass River, N. S., who says: "Following a run-down condition, I became practically a nervous wreck. The doctor who was called in said the trouble was inflammation of the nerves. It grew so bad that practically I had no control of my lower limbs, and had to go about with crutches. Quite aside from my suffering I had a small family and a baby in arms to care for and I became much discouraged, as I did not appear to be growing better. One evening my husband met an aged doctor on the street and told him of my condition. He asked my husband who was attending me, and when told said: 'I don't want to interfere, but why not try Dr. Williams' Pink Pills.' My husband got me a supply of these Pills and after taking a few boxes I was able to go about with the use of one crutch. Continuing the use of the Pills, I was able to discard the other crutch as well, and was as active as ever I had been. There are many in this neighborhood who know what my condition was when I began the use of Dr. Williams' Pink Pills and who know what this medicine did for me, and I hope my experience may help some other sufferer."

Dr. Williams' Pink Pills are sold by all dealers in medicine, or may be had by mail at 50 cents a box or six boxes for $2.50 from The Dr. Williams' Medicine Co., Brockville, Ont.

THE DRUNKARD'S DAUGHTER.

To feel what I have felt,
To bear what I have borne,
Sink neath the blow of father dear,
And the cold proud world's scorn,
Then struggle on from year to year
Thy sole relief the scalding tear.

Go weep as I have wept,
O'er a loved father's fall;
See every cherished promise swept,
Youth's sweetness turned to gall;
Hope's faded flowers strewed all the way,
That led me up to woman's day.

Go kneel as I have knelt,
Implore, beseech and pray,
Strive the besotted heart to melt,
The downward course to stay;
Be cast with bitter curse aside,
Thy prayers burlesqued, thy tears defied.

Go stand where I have stood,
And see the strong man bow,
With gnashing teeth, lips bathed in blood,
And cold and livid brow;
Go catch his wandering glance and see
There mirrowed his soul's misery.

Go hear, what I have heard,
The sobs of sad despair;
As memory's feeling fount has stirred,
And its relieving there
Have told what he might have been
Had he the drunkard's fate foreseen.

Go to my mother's side,
And her crushed spirit cheer,
Thine own deep anguish hide,
Wipe from her cheek the scalding tear,
Mark her dimmed eye, her furrowed brow,
The gray that streaks her dark hair now.

Her toil worn frame, her trembling limb,
And trace the ruin back to him,
Whose plighted faith in early youth,
Promised eternal love and truth,
But who foresworn has yielded up,
That promise to the cursed cup,
And led her down from love and light
And all that made her prospect's bright,
And chained her there mid want and strife
That lowly thing—a drunkard's wife;
And stamped on childhood's brow so mild,
That withering blight—a drunkard's child.

Tell me I hate the bowl,
Hate is a feeble word,
I loathe, abhor, my very soul
With strong disgust is stirred,
Whene'er I hear or see or tell,
Of the dark beverage of hell.

J. H. TAYLOR,
580 Bolivar Street,
Peterboro, Ont.

BUYING AUSTRIAN PRESS.

VIENNA, April 2.—(Associated Press).—According to reports current in newspaper circles, Hugo Stinnes, the great German capitalist, is buying up the Austrian press on a big scale. It is said that he has acquired three papers in Vienna—The Tageblatt, Mittags Zeitung and The Oct Uhr Blatt—one in Linz and one in Graz, and has started a new paper in Klagenfurt.

CROWN PRINCE OF JAPAN VISITS ENGLAND IN MAY

Expected to Arrive at Portsmouth on the 9th—Guest of King and Government.

LONDON, March 22.—(By Mail).—(Associated Press).—The Crown Prince of Japan is expected to arrive at Portsmouth on the morning of May 9 and will be met on behalf of the King by the Prince of Wales, who will accompany him to London. For three days the Crown Prince will be the guest of King George at Buckingham Palace and for a week subsequently he will be the guest of the Government.

The place of residence for the royal visitor has not yet been decided. There will be three banquets given in his honor, one by the King at Buckingham Palace on the night of his arrival, one by the Prince of Wales and one by the British Government. There will also be a banquet and reception at the Guildhall.

On the part of the Japanese, there will be a banquet and reception by the Embassy and entertainments by the Japan Society and the Japanese colony. Afterward the Prince will make a tour of the Provinces. He is expected to be in this country about three weeks, and, it is thought, will then visit France and other countries on the Continent.

Official Party.

The Prince's official party will number 18, in addition to servants and valets. With the Crown Prince will come Kan In, a member of the Imperial family who was selected by the Emperor to accompany his son; Count Chinda, member of the Privy Council and former Ambassador in London; General Nara, in charge of the Prince's military education; Viscount Iriye, Grand Chamberlain; Viscount Tsuchiya, Chamberlain; Mr. Saionji, Master of Ceremonies; the Secretary of the Tokio Foreign Office, naval and military aid de camps and two doctors.

The King has appointed the following attaches to the royal Japanese party during the Prince's stay in England: Admiral the Hon. Sir Stanley Colville, First Naval A.D.C. to the King; General Sir Charles Monro, A.D.C. General to the King, late Commander-in-Chief in India; Captain Sir B. Godfrey Faussett, Equerry to the King, and Messrs. Lampson and Ashton Gwatkin of the Foreign Office.

THE WRITER'S STINT

To see the fine : : true, and point men to it;
To work with thoughts and words that never die;
To lay foundations for the world's great builders—
For "thoughts are things" on which deeds may build high;
To deal, not just with pen and type and paper,
But with the stuff that makes humanity;
To touch the destinies of far-off ages
And mould the contour of eternity.
—Selected.

SPLENDID RESULTS WIN CONFIDENCE

I would be doing an injustice to others if I did not tell of the great benefits I have received from Vital, said a prominent woman.

Afflicted with weak nerves, a sufferer from violent headaches, my blood thin and watery, I was undergoing constant pain and discomfort, she said. "Now, thanks to VITAL, the great blood and nerve tonic, I am restored to perfect health.

For a general run-down condition of the nerves VITAL is one of the most successful tonics. Price, 50 cts a box at all druggists.

For sale by Warne Drug Co.

Terrible Weeping ECZEMA

Mrs. E. Hayes, of Hamilton, after going South to find relief, finally cured by a local remedy.

"To have suffered with weeping eczema of the hands, so bad that my hands were helpless—to have tried and tried remedies, without relief—to have given up work and come South for help—to have been cured completely on half a bottle of D. D. D. This is the substance of Mrs. Hayes' letter, 28 Sunset St., Hamilton, Ont.

Cases can be sent you from your own vicinity. Write for Canadian testimonials, or secure a bottle of D. D. D. today. *Why suffer thinking torment another moment?* If you don't get relief on the first bottle, we will refund without question. $1.00 a bottle. Try D. D. D Soap, too.

D.D.D.
THE Lotion for Skin Disease

McDermid & Jury, druggists, and E. L. Payne, druggist, Peterboro.

CORNS
Lift Off with Fingers

Doesn't hurt a bit! Drop a little "Freezone" on an aching corn, instantly that corn stops hurting, then shortly you lift it right off with fingers. Truly!

Your druggist sells a tiny bottle of "Freezone" for a few cents, sufficient to remove every hard corn, soft corn, or corn between the toes, and the calluses, without soreness or irritation.

ROYAL NAVY
CUT SMOKING TOBACCO
1/11 lb. packet 15 cents
1/2 lb. tin 80 cents
a Cut Plug Tobacco of Wonderful Value & Quality

YE OLDE FIRME
Established 1850 —70 Years
Player Piano Week
Buy your Player Now and let it be a
Heintzman & Co.
PLAYER PIANO
THE DIFFERENT PLAYER
The piano anyone can play without knowing a note of music—gives you absolute reproduction of the finest musical selections. The world's greatest pianists will play for you in the intimacy of your own home.
Everything in Player Supplies Special this week.
Heintzman & Co. Limited
George and Hunter Streets, Peterboro'

Cement Lime
Hard Wall Plaster — Plaster Paris
White Rock Finish — Mortar Colour
Plasterers' Hair — Plaster Board
FOR SALE BY
THOS. A. REHILL
210 WOLFE STREET
(Near C. P. R. Station)
PHONES: Office, 245; House, 665w

New Shoes From Old
An easy fitting Shoe is an old friend. Don't throw it away until you have got all the service out of it that a visit to W. PETRIE'S REPAIR SHOP will assure. Shop in Rear of
J. W. Miller & Sons
Shoe Store. Power equipped to Repair, Half-sole, and Finish Old Boots like New.
Good Repairing is well worth its Price at
W. PETRIES
(J. W. Miller & Sons)
— 406 GEORGE STREET —

RESTRICT CURE OF HERRINGS.

Not to Exceed 900,000 Barrels.

LONDON, April 2.—(Associated Press).—A joint committee representing the Scotch and English herring industry, has drafted a plan under which this season's cure is not to exceed 900,000 barrels, of which Scotland will furnish about 500,000 barrels and England the remainder.

The catch will be restricted. When a Scotch steam drifter has earned $5,500 it will cease fishing. Scotch motor drifters will stop when their earnings reach $4,150. At Yarmouth and Lowestoft steam drifters will discontinue fishing after earning $6,500, and motor craft on earning $5,000.

The project is independent on a grant of $2,875,000 being made by the Government, failing which, it is declared by those who have devised it, "the industry must come to an end and ruin and unemployment follow in the coast ports dependent on the herring fishery."

1,000,000 EGGS FOR BLUEJACKETS

VALPARAISO, CHILE, April 2.—(Canadian Press.) — The officers of the supply ships which accompanied the United States Pacific fleet on its recent South American cruise struck a staggering blow to pride of the local produce merchants when 1,000,000 eggs were ordered for the 15,000 blue jackets on the return voyage to American waters.

Egg laying is not at high tide in these latitudes at this season and it is doubtful whether the Valparaiso merchants were able to fill one-third of the big order.

In oficial Americacn uqarters here it was noted that Panama's determination to live her own life manifested itself at a time when the national administration at Washington was changing and that it was marked by the failure to advise American representatives of the steps taken to preserve Panama's territorial integrity, even though the United States guaranteed this integrity in the canal treaty.

Despite efforts to keep the expedition secret, the American authorities learned of the movements of the two Central American governments promptly and in advance of most of the residents of Panama.

The prompt despatch of American warships to Bocas del Toro and the note sent to Panama and Costa Rica by Secretary of State Hughes on 6th of March calling a halt in the hostilities, came as a shock to the plans of the Panama administration to settle the dispute over Costa Rica single handed.

The situation in Panama prior to the retirement of the Costa Rican forces from the territory they had seized was in many respects similar to that prevailing in Mexico before the fall of Carranza, where the government sought to hold public support by posing as the defender of Mexico's rights against North Americacn aggression.

SANTAL MIDY
Easy to Take—Quick to Relieve
CATARRH of the BLADDER
Safe, Successful
Each Capsule bears name MIDY
Beware of counterfeits

PANAMA PLAYS TO GRANDSTAND

WAR WITH COSTA RICA MADE POSSIBLE POSE OF RESISTING U.S. AGGRESSION.

POLITICAL EXPEDIENCY

PANAMA, April 2.—The hostilities with Costa Rica over disputed border territory, which began last month and evoked an admonition from the United States Government, broke just at the right moment for the administration of President Belisario Porras to attempt to utilise them in its campaign to assure the isthmian republic the right to conduct its affairs without foreign interference.

A national spirit has been developing in Panama since 3rd November, 1903, when for the fifth and last time Panama declared her independence. It was hardly perceptible during the first decade of the republic's existence, but, in his New Year's message of 1st January, 1921, President Porras gave utterance to the belief of his administration that the time was ripe for Panama to stand alone.

Protests to the State Department at Washington over the taking over of land by the American Government for canal defence purposes was the first step in the independence programme. The Porras administration asserted that the occupation of territory under the Hay-Varilla treaty should be consummated through regular diplomatic channels, and that, if the United States Government continued its present policy to its logical conclusion, it could swallow the entire republic without pausing to notify the vcitim.

THE HOUSEWIFE.

There are so many things that must be done
Over and over, day on day that's past,
I have to let my dreamings, one by one,
Hie from my heart as leaves before a blast,
With never an hour to capture them for you
In song or story, as I long to do

I stand before my windows, cloth upraised,
Month after month, to clear away their grime,
And through each fresh-wet pane see towers glazed,
With magic sunlight—making me waste time.

I fold my lines in an ordered chest,
Week upon week, and check their list with care,
Until my numbering pencil stops, obsessed
By crowding thymes that will come meddling there.

Bells sound about me, daily duties call,
And hands respond, instinctive feet obey;
When tradesmen's voices question in my hall
My lips alertly answer what they say.

But still my Self is troubled with unrest,
And pleads and pleads for freedom and its hour
Uninterruptedly to seek its best
And give birth and watch it come to flower.
Is there no Room for dreams it dare not miss?
Beloved, I am so wistful of all this!

EDNA MEAD.

The CITIZEN'S LIBERTY LEAGUE
Stands for
TEMPERANCE
by
GOVERNMENT CONTROL

The Citizen's Liberty League is an organization comprising men of highest standing in the professional and business life of the Province,—men who are not interested either directly or indirectly in the manufacture or sale of liquor, and whose demonstrated integrity and sincerity afford sufficient guarantee as to unselfishness of motive. The members of the League are devoting their whole effort towards obtaining what they conscientiously feel will prove the soundest solution of Ontario's liquor problem—viz., Government control.

By placing the responsibility entirely in the hands of the Government, the people of Ontario may rest assured that the sale of alcoholic beverages will be safeguarded and regulated in every direction consistent with life in a democratic country.

The League's views on *temperance and its attainment* are embodied in the Memorial here reproduced, which every serious-minded man and woman is asked to study with deliberation before making any decision.

Signatures are being obtained throughout the Province for the following Memorial, which is to be presented to the Ontario Government. Copies can be obtained from the Secretary, 104 Mail and Empire Bldg., Toronto.

Hon. President: Admiral Sir Charles Kingsmill
President: I. F. Hellmuth, K.C.
Vice-President: Col. William Hendrie
Treasurer: F. Gordon Osler
Organizing Secretary: C. D. Boyce
Committee:
TORONTO — W. R. Johnston, R. J. Christie
HAMILTON — Col. A. F. Hatch, H. J. Waddie
NIAGARA FALLS — D. W. Kennedy
KINGSTON — Col. J. N. G. Leslie, C.M.G.
OTTAWA — J. P. Crerar, J. U. Vincent, K.C.
WINDSOR — E. S. Wigle, K.C., W. H. Adams
BELLEVILLE — L. W. Marsh
COBALT — A. A. Amos

A Memorial
To the Honorable the Premier of the Province of Ontario

We, the undersigned residents of the Province of Ontario, believers in temperance and moderation in all things, hereby desire to express our very grave concern at the prospect of any legislative enactment being placed upon the Statute Book of this Province which will not be binding upon the conscience of a great mass of the people and must be enforced by excessive penalties with armed inspectors and an army of spies and informers.

Many serious-minded and well-informed citizens, including ministers of the gospel and men holding the highest positions in the community, while fully appreciating the material benefits which might be gained from the total prohibition of the sale of liquor, agree with the view that there is a proper limit to interference by the State with individual conduct. They believe that a temperance country can be more surely obtained by evolution, than by legislation and that total prohibition is inconsistent with true temperance and opposed to Christian morality, which is based not upon the manufacture of new crimes for punishment but on the stronger force of love.

Democracy sprang from a desire for individual liberty. Stabilized democracy depends upon the security of individual liberties properly used. There can be no security for the observance of a law dictating what men should eat or drink unless it has the support of a substantial majority not merely of those voting on a Referendum, but of all the people in the Province whose support is necessary. Especially is this true when the prohibitory forces are highly organized at the polls. If one law is not enforced, all law is brought into contempt and democracy itself may be imperilled.

It is a fundamental of democratic government that things innocent in themselves should be regulated against abuse, not prohibited. It is well recognized in law that a municipality cannot extend a mere power to regulate into a power to prohibit. If past generations allowed the open bar to become a menace, that is no reason why we should shirk the difficult duty of making wise regulations to govern the liquor traffic, and blindly throw to the winds an elementary principle which has hitherto been considered a necessary safeguard to democratic civilization.

We believe that the cause of Christian temperance and of stabilized democracy can best be served,—
(1) By Government control of the sale of spirituous liquors, and, if necessary, a wisely devised licensing of individuals to purchase spirituous liquors.
(2) By the treatment of those who have not the strength to take care of themselves under such conditions, as patients, not as criminals.
(3) By permission to purchase beer and wines under a system to be devised by the Government, thus minimizing the evil of illicit stills and the illegal sale of spirituous liquors and drugs. We are not advocating a return to the "open bar."
(4) By the formation of a voluntary organization similar to the Blue Ribbon Army in Great Britain, whereby all available energies and funds may be devoted to the promotion of true temperance by education and example.

We ask that you provide a means for an expression of opinion on the question of Government control.

We further ask that the Ontario Temperance Act be amended as above, so that the conscientious scruples, rights and liberties of the people of this Province may be fully protected against an organized minority, and accused persons shall not be deprived, as they are now, of the sacred right of every British subject to be considered innocent until he is found to be guilty.

Total prohibition is as unnecessary in Ontario as it is unethical and impracticable and you are urged to stand by the League in their fight for
GOVERNMENT CONTROL
Vote "NO" in the coming Referendum and sign the Memorial.

Ford
THE UNIVERSAL CAR
WARNING!
Those Who Expect to Have a New Car to Enjoy This Spring
☞SHOULD PLACE ORDERS NOW
Many people will be disappointed again this year by being unable to get a *Ford* as the Shortage is already felt.
If everybody waits until the last moment we will have the situation of last Spring repeated, when big bonuses were offered for the privilege of taking over a Car ordered some months previous.
The public are quick to appreciate the price reductions in *Fords*, but any fluctuations that occur from now on will be on a RAISING rather than on a lowering scale of prices.
Right NOW is the time to place your order for immediate or future delivery.
DUFFUS MOTOR SALES
Ford Cars, Trucks, Tractors and Power Farming Equipment. 304-308 Water Street, Corner of Charlotte Street. Phones--Office 1760, Service and Supply Dept. 1761. BRANCHES--Norwood and Millbrook.

UNIQUE FEATURE IN POWER CASE.

Halifax Company Suing Power Commission.

HALIFAX, April 2.—(Canadian Press).—The case of the Halifax Power Company, Limited, against the Nova Scotia Power Commission to recover five hundred thousand dollars as compensation for property at North East River, St. Margaret's Bay, Halifax County, expropriated by the Commission for the purpose of power development, presented a rather unique feature in that it was referred by the Lieutenant-Governor-in-Council, whose Government in 1919 passed an act making it possible that such a case should be so proceeded with.

In April, 1920, the Nova Scotia ower Commission made its first expropriation of the property of the Halifax Power Company at North East River under an act passed by the Provincial Government in the previous year. In October, 1920, the Commission made a further expropriation and proceedings were begun by the Halifax Power Company to recover half a million dollars.

Under Chapter 6 of the Acts of the Nova Scotian Legislature of 1920, the Lieutenant-Governor-in-Council was given power to fix the amount of compensation to be paid for property expropriated by the Nova Scotia Power Commission, and in due course the matter came before Hon. O. T. Daniels, Attorney-General; Hon. E. H. Armstrong, Commissioner of Works and Mines; Hon. H. H. Wickwire, Minister of Highways; Hon. Robert Finn and Hon. William Chisholm.

C. J. Burchell, K.C., and F. F. Mathers, Deputy Attorney-General, represented the Power Commission, J. S. Roper appearing for the Halifax Power Company, Limited. Mr. Roper produced as his first witness Henry Holgate, a Montreal water power engineer, who told the court that the property of the Halifax Power Company at North East River was worth $700,000. Rod McColl, electrical engineer of Halifax, and Thomas Bell, lumberman of St. John, N. B., also gave evidence at the first hearing, which took place on the 17th of March. At a subsequent hearing, S. M. Broomfield, President of the Halifax Power Company, gave evidence.

In the meantime, the Nova Scotia Power Commission had gone ahead with its development of St. Margaret's Bay and the belief is expressed that energy from the plant there will be available in Halifax by July.

Bordens
ST. CHARLES EVAPORATED MILK
The milk that is always ready for your every cooking need.
With the cream left in.

Advertise in the Examiner

Marjorie Daw has been engaged to play the role of Love in "Experience," George V. Hobart's spectacle, which is to be produced shortly as a picture by George Fitzmaurice. Miss Daw, who had her first motion picture experience at the age of fifteen at the Hollywood, is now on her way east to begin work on the picture immediately. Richard Barthelmess will play the role of Youth.

Montagu Love, who has been appearing in pictures only for several years, is coming back to the speaking stage. Mr. Love's most recent work in the 'legitimate" was with Arnold Daly in a revival of Shaw's plays at the Park Theatre. He is now a member of the company which will be seen in "Survival of the Fittest," on March 14

Ouch! Lame Back
Rub backache, Lumbago, Soreness and stiffness away—Try this!

Back hurt you? Can't straighten up without feeling sudden pains, sharp aches and twinges? Now listen! That's lumbago, sciatica, or maybe from a strain, and you'll get blessed relief the moment you rub your back with soothing, penetrating "St. Jacobs Oil." Nothing else takes out soreness, lameness and stiffness so quickly. You simply rub it on and out comes the pain. It is perfectly harmless and doesn't burn or discolor the skin.

Limber up! Don't suffer! Get a small trial bottle from any drug store, and after using it just once, you'll forget that you ever had backache, lumbago or sciatica, because your back will never hurt or cause any more misery. It never disappoints and has been recommended for 60 years.

Campbell, Stratton & Co
STOCK AND BOND BROKERS
MEMBERS TORONTO STOCK EXCHANGE
402 DOMINION BANK BUILDING, TORONTO

Our Temporary Address

DURING extensive alterations to our building, which will be started immediately, our Peterborough Branch will be located on and after April 4, and until further notice, in temporary premises at

The Corner of

Water and Simcoe Streets

Every convenience for the care of our clients' business will be found there, and the temporary change of premises will occasion no interruption to our service.

THE BANK OF TORONTO

Incorporated 1855

E. J. H. VANSTON, Manager
Peterborough Branch.

We Give Service

NOTHING SERIOUS.

"Forty young fellows in love with her without arousing any responsive emotion."

"A vampire?"

"Their school teacher."

Advertise in the Examiner

W. T. Pember's Representative

W. J. White, will be at **THE EMPRESS HOTEL, TUESDAY, April 5th,** with the **Finest Stock of Human Hair Goods for Ladies and Gentlemen.**

For Ladies, Wigs, Transformations, Pompadours, Switches, and all other Hair needs. Special Treatment for the Scalp and Hair. For Gentlemen, the closest imitation in a Natural Toupee or Wig at a reasonable price and the best of satisfaction given. Call on Mr. White, and remember the Date.

2d-30-2

W. T. PEMBER

HAIR DEALER, HAIR DRESSER AND SCALP SPECIALIST

129 Yonge Street - - - - Toronto

EXPERT

When speaking of Vulcanizing, is a small word with a big meaning. With our experience and up to date equipment we are in a position to give you **Expert Vulcanizing.**

WHITE BROS.

174 Hunter W. Phone 897

OPPOSITE ORIENTAL

WE SOLICIT EARLY ORDERS FOR

TENTS, SAILS, AWNINGS, ETC.

which wil have our Careful and Prompt Attention.

Our Slogan: "A Living Profit."

CANADIAN TENT & AWNING CO., LTD.

——376 WATER STREET——

'Phone 1451.

NEW BATTERY SERVICE

Notice to Car Owners:

We have added a FIRST-CLASS BATTERY SERVICE STATION to our Business, and can now Supply ANY MAKE OF BATTERY REQUIRED.

All Rental Batteries are absolutely NEW.

All Repairs Are Guaranteed

By giving us a Trial, we will convince you that we know our Business. Our Motto: **"Service."**

THE COWAIN ELECTRIC COMPANY

188½ CHARLOTTE ST. PHONE 806

—— P. S. DILLON, Battery Dept. Manager ——

HOME CIRCLE

A TIME FOR ALL THINGS.

Timeliness is as important as fitness. The right thing may become wrong unless it is done at the right time. Look well to the time of doing anything. If your wife looks worried and worn out, be sure it is not the time to tell her that dinner is not hot or that the bread is sour. Comfort her; cheer her up. Use the ten thousand little strategems you were wont to handle so skillfully in the old days to bring out the smiles around her lips. If you're annoyed or vexed at people, just remember it is not the right time to speak. Close your mouth. Shut your teeth together firmly, and it will save you many a useless and unavailing regret, and many a bitter enemy. If you happen to feel a little cross, and who among us do not at one time or another, do not select that time for reproving your noisy household flock. A word spoken in passion will make a scar that a summer of smiles can hardly heal over. If you are a wife, never tease your husband when he comes home, weary from his day's business. It is not the right time. Do not ask him for expensive outlays when he has been talking hard times. It is, most assuredly, the wrong time. If he has entered upon an undertaking against yoru advice, do not seize on the moment of its failure to say, "I told you so." In fact it is never the right time for these four monosyllables. Oh, if people only knew how to discriminate between the right time and the wrong, there would be less domestic unhappiness, less silent sorrow, and less estrangement of the heart. The greatest calamities that overshadow our lives have sometimes their germs in matters as apparently slight as this. If you would only pause, reader, before the slinging taunt, or the biting sneer, or the unkind scoff passes your lips, just pause long enough to ask yourself, "Is it the right time for me to speak?" You would shut the world against many a heartache. The world hinges on little things, and there are many more trivial than the right time and the wrong.

* * *

HOME AND HAPPINESS.

Many a young wife is so negligent of her husband's comfort, is so glum and blue and cheerless, that home to him is not a place to stay, he'd rather be out among the boys, there's life and fun among them, while there is nothing but fault finding and cross looks at home. The woman who cannot talk intelligently and pleasantly to her husband about business matters that concern them both, and make the home a cheery place that he will not be ashamed to invite his friends to visit, is lost. He most likely will bring his friends when she is cleaning house, or has a sick headache, or there is nothing good for dinner, but that doesn't make any difference, it doesn't excuse her for getting out of sorts about it, she must smile on and do the best she can, not forgetting that a good name is rather to be chosen than great riches, it is a priceless possession that can only be obtained by being put through the fiery furnace. This is the way true metal is tested. Let the young husband and wife not grow discouraged at defects they find in one another. They are always there, but time and patience smooth our wrinkles, and adapt the pair to each other's ways.

When hearts are broken and friends fail, this active stirring world of ours makes room for us all to go to work and forget our troubles. If it were not for something to do, and the chance to do it, what would become of the mother when her baby dies? Do you think she would ever recover from such an anguish if she found nothing to do but clasp the empty cradle and fondle the unused garments? Be up and doing then, Oh broken hearted children of our common parent, sorrow. So shall the heart heal and the balm be yielded. Work will keep off pity's pension list and maintain in your bosom the soul of a steadfast soldier rather than that of a whimperer and a craven. Thank the destiny that sends you many tasks for prompt fulfillment and many perplexing things for wise adjustment, otherwise you would never forget the wound that throbs with fresh pain whenever night comes and the duties of the day are hushed to rest. It is then that the old wound revives; it is then that life throws off its disguise and "sorrow's crown of sorrow" crushes its thorn into our brow; it is then that the heavens melt and nothing is left but the influence of helpless despair. Seek work, then, as panacea of pain, and in a busy life forget the smart of sorrow that never can be cured.

* * *

What is the use of hurrying? There is time enough for all work and they who work and scurry through day after day, vainly endeavoring to do a little more than any mortal ought to do in a day, are injured physically and mentally and do not in the end accomplish as much as the quiet, steady worker who keeps on serenely hour after hour until weary, and then has the good sense to rest.

* * *

Let us not wait until our blessings are gone before we begin to prize them.

SEES REAL BULL FIGHTS IN JAPAN.

Animals Are Trained To Attack Each Other.

TOKIO.—In the district of Shikoku, Japan, they have bull fighting that is really bull fighting, and not a man versus a bull. Instead of setting armed men on horseback to kill a bull, they match one bull against another in an exciting form of the sport that is seen probably no where else in the world.

This diversion is Shikoku's very own, and it has been conducted in exactly this way for so long that its origin is lost in the mists of time. The people are very proud of the pastime and turn out in large numbers for the contests. The fighting bulls are carefully trained from calfhood for this very purpose. And pampered creatures they are, too, sleek and powerful. They wear pretty collars, like pet dogs, the colors and texture varying. The public decides by acclamation which bull is the victor in the contest, which often is quite a bloody combat. The winner is then decorated with ribbons, and for reward is given an extra fine dinner.

SPRING IN THE CITY.

They are not beautiful, these rows
Of houses stretching street by street
To where the turbid river flows
And great ships meet.

I did not find in my place
A laughter that my heart could share;
There seemed small joy in any face
That I met there

I came to where a vendor stood
Alone upon a corner. He
Had arbutus from some deep wood
To offer me.

My heart, awakened at their sweet,
Was glad to be alive. I know
A hillside where the trees' arms meet
And these things grow.

And all the street seemed kinder then.
The soft pink bloom cut like a knife
Through barriers disappointed men
Raise to shield life!

LOUISE DRISCOLL.

STEELE, BRIGGS' SEEDS

GROW FINEST CROPS

SOLD EVERYWHERE IN CANADA

Write for new illustrated catalog

STEELE, BRIGGS SEED CO.

HAMILTON TORONTO WINNIPEG

APPENDICITIS OPERATIONS NOT ALWAYS NECESSARY

Warm Water Properly Applied Cures Many Advanced Cases.

Among the thousands of letters we receive expressing gratitude over restoration to health through the use of the Internal Bath, are many from persons who have been sufferers from appendicitis.

Hundreds of surgical operations for appendicitis have been avoided by reason of the timely employment of the J. B. L. Cascade. Most troubles arise from the accumulation of waste in the colon, or lower intestine, from which poisons are carried to other parts of the system.

Cleansing of the intestinal tract with pure warm water, applied with the J. B. L. Cascade, removes the causes of a large number of common ailments—constipation, indigestion, headache, loss of energy and rheumatism.

Mr. James McLaughlin, of Evanston Street, Winnipeg, writes: 'I bought a J. B. L. Cascade for the cure of a bad case of appendicitis. My doctors told me I must have an operation at once. I had spent more than fifty dollars in doctor bills, but the Cascade completely removed in a few days every trace of soreness and pain. I eat and sleep well now, and have regained my former weight, and am now in perfect health."

A mother from R. R. No. 1, Leamington, Ont., writes: "About two weeks ago our eldest son took sick with cramps in the bowels so bad he could not move. Our doctor gave him hypodermic injections and ordered him to the hospital to be operated on at once. Before doing so, however, I induced him to use the 'J. B. L. Cascade,' and in less than a week he was up and around, and has been well ever since. It has cured me of severe headaches and constipation."

The "J. B. L. Cascade" is being shown and explained at the Warne Drug Co., Druggists, Peterborough, Ont.

Ask for booklet or write Tyrrell's Hygienic Institute, 163 College Street, Toronto.

DENIED THE CHARGE.

Kind Lady—You should brace up, my poor man. Remember what you owe to society.

Hobo—I don't owe society nuthin, lady. What do yer t'ink I've been doin'—playin' bridge.

ONIONS SHOULD BE SOWN EARLY.

Or Bulbs Are Not Likely to Mature Properly — Varieties Recommended

Failure with onions is due principally to delayed seeding in the spring. If an early start is not possible the crop will not mature before cool damp fall weather sets in, resulting in continued growth and the formation of thick necks rather than the development of bulbs. This may be overcome by an early start which gives a well developed bulb toward the latter part of August, at which period maturity is hastened by the hot and usually dry weather. If the onion has not reached a certain development at this time growth will likely continue uninterrupted, and good maturity is not likely to be obtained. Seeding should be done as early as the ground is dry enough to work, says a recent Experimental Farm Note.

Varieties Recommended.

The Extra Early Flat Red is one of the earliest of red sorts. Yellow Globe Danvers is also early maturing, but later than the above and much more desirable for most markets. The Prizetaker is too late for seeding in the open and unless the season is very favorable they will not mature.

Any good garden soil will grow onions. The land is better if manured in the fall, but well composted fertilizer may be applied in the spring and worked into the surface soil. Acid phosphate at the rate of 600 pounds per acre and nitrate of soda at the rate of 200 pounds per acre or a mixed fertilizer at the rate of 800 pounds per acre may be applied to give the plants a good quick start. This should be harrowed or raked into the surface soil before seeding.

The seed is usually planted in rows one foot apart and the soil well firmed by rolling or stamping. Just as soon as the plants are nicely up loosen the surface soil between the rows and follow shallow cultivation throughout the season providing a dust mulch. The plants should be thinned to about two inches apart.

Transplanting Described.

The seed may be started in shallow boxes and transplanted. From the results tabulated below the advantage of early seeding to get well developed plants for planting in the open is obvious. The seed if of good germination may be sown at the rate of about 10 to the square inch and not be over thick, a box having 2 feet of surface raising plenty of plants for home use. Three inches depth of soil is sufficient. After the plants are nicely started keep in a bright but not too warm window.

The Prizetaker is the best sort for transplanting. Seed started March 22 and transplanted May 11 yielded 27.06 tons of fully matured bulbs per acre These were planted three inches apart in the row. Prizetaker was thinly planted in flats February 7 and set to the open ground May 10, three inches apart in the rows, and produced 53.9 tons. It should be stated, however, that the latter grew on soil of better fertility than where the others were produced, the soil having previously been in onions for several years.

The varieties mentioned above were successfully grown on light sandy loam from seed sown May 8, 1920. Early Flat Red yielded 15.18 tons, Globe Danvers, 14.52 tons, and Prizetaker, 21.78 tons per acre. The latter were not as well matured as the other two sorts.

MOVING MOUNTAIN.

A mining village four miles from Bargoed, in the Rhymney Valley, is threatened with extinction owing to the movement of a mountain slope overlooking the narrow valley. Already several buildings have had to be propped up, among them the Rising Sun, the village inn. At the back of the inn are yawning crevices. Windows and doors have to be propped up, otherwise the structure would in all probability have now collapsed. In some parts of the village the road has sunk nearly 18 inches. The subsidence is a source of anxiety to the Rhymney Railway Company, whose trains have to proceed at snail's pace lest the vibration should bring a mass of mountain tumbling down on the village.

Billy Mason, of "Jim Jam Jems," is well-known in the motion picture world and created the George Ade fables in pictures, the Sweeny Series and the Ring W. Lardner baseball comedies. Mr. Mason was the first actor to appear in a motion picture baseball comedy. He was also featured in the films, "The Prince of India," "The Hearts of Men," and played opposite Dorothy Dalton in "Hard Boiled."

TUBE FREE

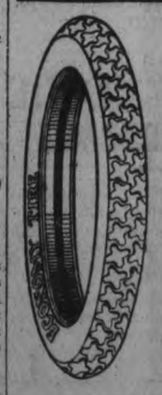

——with every Economy tire purchased—— each tire Guaranteed 3,500 Miles.

Economy Tires, reconstructed with three plys of additional fabric wear like new, giving assurance of 3,500 miles or more. Adjustment claims are based on an average of twenty miles per day travel. Prices, including free tube:

Size	Tires	Size	Tires	Size	Tires	Size	Tires
30x3½	$10.70	33x4	$13.70	33x4½	15.20	36x4½	16.75
32x3½	11.30	34x4	14.10	34x4½	$15.90	33x5	$18.80
31x4	13.00	32x4½	14.90	35x4½	16.10	35x5	19.05
32x4	13.40					37x5	20 25

Send $3.00 deposit on each tire—balance C.O.D. subject to your examination of goods. Full amount must be sent with order if in the following Provinces: Nova Scotia, New Brunswick, Prince Edward Island, Saskatchewan, Alberta, and British Columbia. When ordering state whether straight-side or clincher. A 10% discount is allowed when full amount accompanies order. Be sure to give nearest express office. Reliner free with every tire.

ECONOMY TIRE Co. Dept. 110 11-13 Jarvis St., TORONTO

The Royal Bank of Canada has for rental at moderate prices SAFETY DEPOSIT BOXES for the safe keeping of valuable papers stock certificates, jewelry, policies, etc.

Protect Your Victory Bonds

PETERBOROUGH BRANCH—
V. EASTWOOD, Manager

$600 Less Than Any Other

Four-Door SEDAN

NO other four-door Sedan sells within six hundred dollars of the Overland. It has advantages out of all proportion to its cost.

Speaking of this beautiful, modern Sedan, one owner* says, "After driving six different makes and sizes of cars, I am quite convinced that the Model Four Overland Sedan is the best. It is cozy in winter, cool in summer."

It is advisable to see this car now—not only see it but *own* it.

We delight in demonstrating and give free driving instructions.

** 423X—Name on request*

Overland

SEDAN $1795

f. o. b. Toronto and including sales tax

BANKS & AGNEW

Dealers, Charlotte St., Peterboro

FRED SMITH

Millbrook

Willys-Overland Limited, Toronto, Canada

Similar Business.

CHICAGO, April 2.—The high rent wave has wiped out another Chicago landmark, the saloon operated for more than forty years by Alderman ("Hinky Dink") Kenna, which was known as the "hangout for the boys." Kenna plans to open a cigar store, disregarding the advice of Alderman ("Bath-house John") Coughlin to open a drug store so that he might be able to relieve the suffering of those who were authorized by doctors to seek alcoholic treatment.

ALEX. ARCHIBALD

Desires to announce that he HAS REMOVED HIS PLACE OF BUSINESS from Campbell & Best's Hardware Store to

389 Water St., Opp. Munro House

I have also taken in **MR. JAMES RICHMOND** as Partner; and will carry on the PLUMBING BUSINESS in all its Branches in the above Premises under the firm name of

Archibald & Richmond

I have had 18 years' successful experience in Peterborough, and Mr. Richmond is well known as an Experienced Plumber and Steam Fitter.

FURNACES, BOILERS, BATHS, CLOSETS, SINKS, &C., AND ALL MODERN FITTINGS AT REASONABLE PRICES.

TELEPHONES:

——Store, 1149J — Residences, 1646W and 1077W——

and think for a moment what your loss would be should Fire destroy your buildings, business, home or contents.

Without ***Fire Insurance*** your loss is a total one.

With ***Fire Insurance*** you suffer no loss whatever—and a few dollars a year gives you this protection. All branches of Insurance represented.

See us about policy to-day.

Davis-Thompson Co., Ltd.

Insurance and General Agency

433 George Street, - - Peterborough, Ont.

HOW many men have refused, purely from sentimental motives, tempting offers for their family homes. The old house that is well-preserved is always a delight, because each year seems to add to its treasured associations, as well as to its natural value.

The greatest agent of preservation against deterioration and decay is good paint.

Brandram's Genuine B.B. White Lead

is a thoroughly tested and approved surface saver—it has held its world supremacy for almost 200 years.

For those who prefer to mix their own, Brandram's Genuine B.B. White Lead, thinned with Turpentine and Pure Linseed Oil, as in B-H "English" Paint, makes a most satisfactory paint, for it easily outclasses all other white leads in covering capacity and permanence.

For those who prefer a prepared paint, Brandram's Genuine B.B. White Lead can only be secured in B-H "English" Paint.

FOR SALE BY

Kingan Hardware Limited

PETERBOROUGH, ONT.

8-21

BRANDRAM-HENDERSON

MONTREAL HALIFAX ST. JOHN TORONTO WINNIPEG
MEDICINE HAT CALGARY EDMONTON VANCOUVER

Former Legislature Member Suicides at Harmony, Near Oshawa

CHARLES FRANKLIN FAREWELL, K.C., FOR EIGHT YEARS M. L.A. FOR EAST ALGOMA, SHOOTS SELF IN CLUB.

HAD BUSINESS TROUBLES

OSHAWA, April 2. — (Canadian Press).—Charles Franklin Farwell, K.C., 64 years old, of Harmony, committed suicide here Wednesday morning.

He had been playing cards with some friends in the "30" Club during the morning. After luncheon he was found lying on the floor of the lavatory with a bullet through his brain. Coroner Dr. Hoig decided an inquest was unnecessary.

Business troubles is suggested by some for his sudden end.

He was a member of the Ontario Legislature for eight years, up to about 20 years ago representing East Algoma constituency. He was later Registrar of Deeds at the Soo. Three years ago the late Mr. Farwell returned to the family homestead in Harmony and built a beautiful house there. He was practising law with Lorne Drew, under the firm name of Farwell and Drew. He was a Mason and an Anglican.

LINDSAY WOMAN GETS 6 MONTHS

MRS. MARTIN IS AGAIN CONVICTED OF SELLING LIQUOR.

LINDSAY, April 2. — At the Police Court here on Wednesday afternoon last, Mrs. Martin was convicted of a second offense in selling liquor, and Magistrate Bradford imposed a six months' sentence in the County Jail, this sentence and a thirty-day one previously given.

The Magistrate, when imposing sentence, said he believed most of the evidence submitted to be nothing but chaff, although among the remaining wheat the evidence of the accused's own witnesses implicated her on the charge of selling liquor.

She is also guilty, he said, of a previous offence, and apart from the charge of which she is now convicted, Mrs. Martin's conduct has not been of the best.

ROOFING.

British Columbia Cedar Shingles, "Eastlake" Steel Shingles and Corrugated Iron. Asphalt Slate and Ready Roofings for sale by Fred. H. Rowan, 271 McGill Street. Phone 851. d-tf

Firestone

The balanced construction of Firestone Fabric Tires is one reason for their greater mileage.

Thick tread, side wall and fabric alone won't give mileage. They all must be properly proportioned and designed to work together on the road.

Correct design and using just the right amount of material gives Firestone Fabric Tires their balance and this balance gives the mileage.

Satisfied car owners prove that Firestones give most miles per dollar.

Ask your dealer.

Firestone Tire & Rubber Company,
OF CANADA, Limited.
HAMILTON, CANADA

Most Miles per Dollar

HAPPENINGS IN NORWOOD

ASPHODEL FARMER PURCHASES HIGH GRADE STOCK—SOCIAL AND PERSONAL.

NORWOOD, April 2.—Asphodel farmer purchases high class stock.

At the recent sale of registered Holsteins at Mr. jas Honey's farm at Milliken, Mr. Gordon Girven was among the buyers and secured 4 head viz., Canadian Echo, 2 yrs. old, at $2[illegible], Maggie Pontiac Wayne, at $18[illegible], Lakeview Dutchland Bell at $[illegible] also Echo Johanan Fufort, whose sire was a half brother to the $106,000 bull calf sold by Mr. A. C. Hardy, Brockville.

Church Notes.

The Quarterly Board of the Norwood Methodist church at their meeting last week conceded to the request of the Napanee Methodist church west to secure Rev. A. J. Terrill as their pastor, the call to take effect at the next conferene.

The R.W.A. of the Presbyterian church met on Thursday evening at the home of Miss Edith Tedford. An interesting paper on "China's New Spirit" was given by Miss Helen Dean and a vocal duet was rendered by Miss Jean Nicol and Miss Pauline Weir, entitled, "Just For Today."

On Sunday evening last Rev. Mr. Rich, pastor of the Baptist church, conducted a baptismal service. Six candidates were immersed at the close of the service. A very large congregation was in attendance, and special music suitable to the occasion was rendered by the choir.

Basket Social.

The I.O.O.F. held a basket social in the town hall on Thursday evening. On account of the bad roads and the threatening weather, there was not very many attended.

Baseball Club.

All who are interested in baseball are given an invitation to meet at the King Hotel on Monday evening next for the purpose of organizing a baseball club.

Woman's Institute.

The Woman's Institute met on Friday afternoon in their room in the Roxburgh block, Peterborough street.

Spring Bride.

A very successful miscellaneous shower was held on Thursday evening at the home of Miss Edith Tedford in honor of Miss Jean Nicol, whose marriage takes place on Tuesday, April 5th to Mr. Robert Dobberman, of Wingham.

The shower was given by the Young Woman's Auxiliary of the W.M.S., of which organization Miss Nicol was an active member. Many very useful gifts were received by the bride elect. Lunch was served by the hostess, Mrs. R. Tedford and a social time spent. Telegrams of congratulations were written. The girls, using tre first ten letters of the alphabet for the first letter of each word of the message. These caused quite a lot of amusement as they were so varied, and were kept as souvenirs by Miss Nicol.

A Norwood Boy.

A picture appeared in the Norwood Register this week of Mr. Horace Calder, manager of the Sombra branch of the Sterling Bank of Canada. Mr. Calder is one of the many Norwood boys who have made good in their chosen profession.

In the Sugar Bush.

Rev. A. J. Terrill, scotumaster, and the local corps of Boy Scouts, on Saturday last took a "hike" to Mr. Greenbank's sugar bush, where they were given a good time at a sugaring off.

Mrs. (Rev.) Dickson's S. S. class of young girls were also entertained by Mr. Greenbanks on another date. All report a "sweet time."

Social and Personal.

Miss Grace Sangster, B.A., of the High school staff, is spending a few days in Toronto, the guest of Miss Vera Finlay, B.A.

Miss Wood, of Havelock, is the guest of her sister, Mrs. W. Beckett.

Mrs. A. Townsend and children, Mary and Nelson, arrived home on Friday after spending the last ten days with friends in Galt and Elmira.

Miss Jennie Barrie, who has been in Toronto attending the O.T.A., returned home on Thursday evening.

Mr. John Calder of Torrington, N.Y., visited his mother and sister, Mrs. Jas. Calder and Miss C. Calder, during the week.

Mrs. Frank Hawkins is the guest of her sister, Mrs. D. N. King, of Peterborough.

Miss Helen Brown of Peterborough, visited at the home of her uncle, Mr. K. G. Thomson during the week.

Mrs. Baptie, Lakefield, is a guest at the home of Mr and Mrs. David Barrie.

Mrs. Vandervort, who has spent the winter in Peterobrough, arrived home on Thursday last.

Mr. Robt Crow left for Grand Coulie, Sask., on Thursday, after spending the winter with friends in and around Norwood.

Mr. and Mrs. McAdams of Indian River, were in the village on Wednesday.

Miss Mary Tucker, who has spent the winter with friends in Peterborough and Smith's Falls, returned home this week.

Mr. and Mrs. Leo Hynes, of Peterborough, were recent guests at the home of Mrs. Hynes' parents, Mr. and Mrs. Robt. Golloher.

Mr. Basil had the misfortune of hurting his thumb while cranking his car.

Mr. Bert Scott, who is a great admirer of horses, purchased from Mr. T. Christie a fine animal, which is a good mate for one he had. Mr. Scott now drives a well matched team of blacks.

Mr. J. A. Finlay has purchased from Mrs. Marjory Faux the vacant lot on King street, formerly owned by Mr. R. Nicol. Mr. Finlay purposes building a new house thereon in the spring.

Mr. Oliver Kelly left on Thursday for Sasaktchewan, where he will accept a position for the summer.

Mr. Joe McNeely, of Trent River, was in the village on Friday on business.

Mr. and Mrs. Thos. Fennell spent the week visiting friends in Napanee.

Mrs. John Darling of Lakefield, was the guest of her daughter and son, Mrs. McConnell and Mr. Percy Elliott, during the week.

Miss Katherine Terrill spent a few days in Toronto visiting friends.

Mr. and Mrs. Russel Thompson were recent guests of friends in Toronto.

Misses Wilson and Philips of Port Hope, were guests of Miss Philip's sister, Mrs. Lloyd Peacock.

Miss Cora Clarke of Peterborough, visited at the home of her sister, Mrs. Frank Webster during the week.

Mr. A. Blodgett of Peterborough, was the guest of his sister, Mrs. Henry Rorabeck recently.

Mr. Jas. Woodcock, who got hurt in the mill at Centre Dummer last week, is confined to his bed.

Master Stanley Fennell spent the week in Thomasburg visiting friends.

Mr. Huffman of Peterborough, spent Sunday last, a guest at the home of Mr. and Mrs. Frank Webster.

Mr. Percy McNaughton, who had the misfortune to cut his foot on Saturday last, is getting on as well as can be expected.

Miss Florence White of the Toronto Public school staff, spent the week with her sister, Mrs. Herb. Beavis.

Miss Grace Douglas, who has been visiting her sister, Miss Elizabeth Douglas, returned to Brantford on Thursday.

Mrs. Johnston returned to her home in Campbellford on Friday after visiting for the last week at the home of Mrs. Wm. Baskin.

Mr. and Mrs. Thos. Peoples are spending a few days in Belleville.

Miss Jean Buck, of the Peterborough Public school staff, is visiting her parents, Mr. and Mrs. Oliver Buck.

Mrs. Wm. Elliot and Miss Edith were in Peterborough on Friday.

Mr. William Wildman has given up business and Mr. J. E. Thompson will open up a stock of goods in the premises lately vacated by him.

Miss Sylvia Clysdale and brothers, Master Auryl and Beryl, of Cottesloe, spent the Easter vacation at the home of Mr. and Mrs. George Edwards.

Mrs. Phillip O'Carrol and Master Gene, were recent guests at the home of Councillor W. J. McLaughlin and other friends.

Mrs. W. A. F. Campbell returned to her home in Port Hope during the week, after visiting at the home of her parents, Mr. and Mrs. J. B. Pearce.

Mrs. Chas. Miller, of Spragg, is visiting her parents, Mr. and Mrs. Matthew Nicol.

Mr. Maples, of Tweed, visited at the home of Mr. and Mrs. R. B. Peacock during the week.

Miss Bertha Would spent the last week visiting in Toroato.

Mr. Isaac Hore, of Drayton, Ont., was in the village during the week.

Mrs. Gould and her little granddaughter, of Port Hope, who have been visiting at "Ousemore," the home of Mr. J. B. Pearce, have returned home.

Births.

PATTERSON— In Asphodel, on Friday, March 25th, 1921, to Mr. and Mrs. Ernest Patterson, a son.

SHARO—In Norwood, on Thursday, March 24th, 1921, to Mr. and Mrs. Joseph Sharo, a daughter.

BAPTIST

PARK ST. BAPTIST CHURCH.
Pastor, Rev. W. E. Morrow, B.A.
174 Rubidge Street. Phone 1146F.
11 a.m., Morning Service.
3 p.m., Sunday school and Bible Classes.
7 p.m., Evening Service.
Subject: "A few Old Boards."
Third of the Series on "An Exciting Voyage."
Communion and welcome to new members.
Seats free. Welcome to all.

TO BE DYSPEPTIC IS TO BE MISERABLE

The poor dyspeptic suffers untold agony after every meal, and any one who has dyspepsia knows what joy it would give to eat three square meals a day and not be punished for it after. Nearly everything that enters the weak stomach acts as an irritant, and even the little that is eaen causes such torture and is digested so imperfectly that it does little good.

Before you can eat heartily, and not pick and choose your food, you must put your stomach into such a condition that it will manufacture its own digestive ferments.

For over forty years Burdock Blood Bitters has been toning up and restoring weak stomachs to a normal healthy condition so that the food no longer causes distress, but is thoroughly digested and assimilated, and enables one to partake of all the wholesome food required without fear of any unpleasant after effects.

Mrs. Alice Becknorth, Fesserton, Ont., writes:—"I have been a great sufferer from indigestion and dyspepsia for several years. I could not eat anything without almost dying from the pain in the pit of my stomach. Seeing Burdock Blood Bitters highly recommended I tried a bottle, and can gladly say it relieved me. I can eat anything now, and am in perfect health."

B. B. B. is manufactured only by The T. Milburn Co., Limited, Toronto, Ont.

He Didn't Mean It.

NEW YORK, April 2.—Municipal Court Justice William Morris, who recently ruled that blonde women were too fickle to serve on a jury, when interviewed in the presence of his wife, said that he was merely endeavoring to flatter three brunettes who averted postponement of a case by graciously volunteering for jury duty.

He really didn't mean what he said in court, he explained. The Judge's wife is a blonde.

· WHERE TO WORSHIP SUNDAY ·

PRESBYTERIAN CHURCHES

ST. ANDREW'S Services: 11 a.m. and 7 p.m.
Cor. Brock and Rubidge Streets
REV. JAMES ROLLINS, B.A., MINISTER
Preaching at Both Services.
EVENING SUBJECT:
SALVATION
WHAT IS IT? HOW IS IT OBTAINED?
Seventh Sermon on "The Main Points of the Christian Belief."
MRS. MAURICE PARK, SOLOIST
MR. JOHN CRANE, MUSIC DIRECTOR
EXCELLENT CHOIR GREAT ORGAN
A FRIENDLY CHURCH

KNOX Services: 11 a.m. and 7 p.m.
Corner Rubidge and Wolfe Streets
REV. JAS. A. MacKENZIE, MINISTER
MORNING SERVICE
Subject: "The Referendum"
EVENING SERVICE:
Subject: "The Arithmetic of the Bible"
SUNDAY SCHOOL, 3 P.M.
Mr. F. E. Walden, Organist and Choirmaster
SEATS FREE GOOD MUSIC STRANGERS WELCOME

ST. PAUL'S Services: 11 a.m. and 7 p.m. Sunday School 3 p.m.
Corner of Water and Murray Streets
REV. ROBERT POGUE, MINISTER
The Minister will Preach at Both Services:
Morning Subject: "The Death Sentence Upon Sin"
Evening Subject: A Post Resurrection Talk with Jesus
Mrs. McKee Bingham will Sing at Both Morning and Evening.
MR. FRANK TATTERSALL, ORGANIST AND CHOIR MASTER

MURRAY STREET BAPTIST CHURCH
Rev. J. R. WEBB, Pastor
Morning---Communion.
And Reception of New Members.
EVENING SUBJECT:—
"THE LIFE OF JESUS"
One hour of the Story as the Old Hymns tell it.
The Choir will number Forty-Five Voices.

GEORGE ST. METHODIST CHURCH
Rev. W. HAROLD YOUNG, M.A., B.D., Pastor
At Both Services To-Morrow
JESSE O. McCARTHY
OF TORONTO
will speak on the question of relating
Christianity & our Social Problems
Good Music J. H. Renwick, Musical Director
"The Church of the Cordial Welcome"

TRINITY Corner Rubidge and Simcoe Streets
Rev. F. E. Malott, B.A., B.D., Pastor
11 a.m. Will a Man Rob God
7 p.m. The Wandering Jew
Sunday School and Brotherhood at 3 p.m.
Five-Minute Sermon to Junior Members at the Morning Service.
—STRANGERS AND VISITORS WELCOME—

METHODIST
ST. JAMES', METHODIST.
Rev. J. F. Chapman, B.A., Minister.
Parsonage, 163 Romaine; Phone 465J.
11 a.m., and 7 p.m. Public Worship
3 p.m., Sunday school and Bible
Albert Nicholls, organist.
Everybody welcome at these services.

MARK STREET METHODIST.
Mark Street—East City.
Rev. G. E. Ross.
11 a.m., Morning Worship.
2.45 p.m., Sunday School.
7 p.m., Evening Worship.
Music in charge of Mr. V. Boorman.

Sunday Evening Addresses
Will Be Given at
The Lakefield Methodist Church
By the Pastor, REV. S. F. DIXON, at 7 o'clock.
April 3rd ..... "British Freedom and the Referendum"
April 10th ..... Great Poems, Songs, and Books
No. 1—Tennyson's "Crossing the Bar"
April 17th ..... Recreations, Amusements, and Sports
Young Men's 'Live Wire Club" will Sing.
April 24th ..... Gardens of the Bible
No. 1—"The Garden of Eden."
CUT THIS OUT FOR REFERENCE

GOSPEL HALL
(Corner George and Brock Streets.)
Wednesday, 8 p.m., Prayer Meeting.
Services on Sunday at—
11 a.m., Breaking of Bread.
3 p.m., Sunday School.
7 p.m., Gospel Service.
Monday, 8 p.m., Young People's Meeting.

Interdenominational
BETHANY TABERNACLE.
Branch of Christian and Missionary Alliance
Rev. Arch. Gormley Doner, Pastor.
RESIDENCE: 209 LONDON ST.
Full Gospel Preaching 11 a.m., and and 7 p.m.
Fellowship in open testimony and prayer, by every believer invited.

INTERNATIONAL BIBLE STUDENTS' ASSOCIATION.
Meetings are held on—
Sunday evening at 7.30 p.m.
All welcome. No colection.
384 1-2 George Street. Over Nugent's Drug Store. 5ds

FREE METHODISTS.
(Aylmer Street, between Charlotte and King Streets.)
B. Reid and E. Gunter, Pastors.
Sunday — 7 a.m., Prayer Meeting, 9.45 a.m., Sunday school; 11 a.m., Preaching; 7 p.m., Preaching.
Tuesday, 8 p.m., Prayer Meeting.
Friday, 8 p.m., Class Meeting.
Welcome to all.

ANGLICAN

ST. JOHN'S CHURCH
REV. R. C. BLAGRAVE, D.D., Vicar
R. J. Devey, Organist.
8.30 a.m., Holy Communion.
11 a.m., Choral Communion and Sermon by Rt. Rev. Bishop Reeve, of Toronto.
3 p.m., Sunday School and Bible Classes.
7 p.m., Evensong sermon by the Vicar. Subject, "The Resurrection Body."
Strangers welcome.

ST. LUKE'S CHURCH
Ashburnham—Peterboro East.
8 a.m., Holy Communion.
11 a.m., Morning service and sermon.
3 p.m., Sunday School and Bible Classes.
7 p.m., Evensong and sermon.
Rev. Walter Cox will preach tomorrow.

ALL SAINTS' CHURCH
Corner Rubidge and Sherbrooke.
Rev. R. B. Grobb, M.A., Rector.
11 a.m., Holy Communion.
Preacher, The Rector.
7 p.m., CONFIRMATION by the Rt. Reverend Bishop Reeve, of Toronto.

ST. GEORGE'S CHURCH.
South Peterborough — George and Braidwood.
Rev. W. R. Courage, Rector.
1st Sunday after Easter.
11 a.m., Matins and Litany. "Appearances of Christ after the Resurrection."
3 p.m., Sunday School and Bible Classes.
7 p.m., Evensong, "Great Stones in Life's Pathway."

ROMAN CATHOLIC
ST. PETER'S CATHEDRAL.
There will be three masses celebrated. Low masses at 8 a.m. and 9.15 a.m; High Mass at 10:30 a.m. At 7 p.m., Vespers and sermon.

SUCCESSFUL TEA HELD LAKEFIELD

LADIES IN CHARGE OF VARIOUS ACTIVITIES.

LAKEFIELD, April 2.— The tea held under the auspices of the Women's Missionary Society of the Methodist church yesterday afternoon was a decided success in every way. About 150 people attended, and a substantial sum was realized from the sale of different articles. Mrs. Wesley Sherin, president of the society, with Mrs. S. F. Dickson, received the guests, and the following ladies were in charge of the different centres of activity: Fancy work, Mrs. W. W. Leonard, Mrs. McCankey, Mr. E. L. Millage. Tea table, Mrs. S. Spence, Mrs. Robt. White, Mrs. J. Reid, Mrs. Paul, Mrs. Jno. Hendren. Home cooking, Mrs. Walter Madill, Mrs. Azo Northey, Mrs. McDonald. Candy, in charge of the mission band, from the sale of which $25 was realized, was looked after by Mrs. B. Moore, Mrs. F. Pearson, Miss Gertie Dunsford, Miss Eva McIlmoyle, Miss Mabel Lemay, Miss Gladys Moore. The waitresses for the occasion were Mrs. J. H. Sherin, Mrs. Gordon Northey, Mrs. Geo. Spence, Misses Lola Walden, Vera Botterill, Miss Jury and Miss Milburn.

During the afternoon, music was supplied by Mrs. McIlmoyle and the Misses Jean Erskine and Elva Myet.

FURNITURE RE-FINISHED.
Repaired and Upholstered on reasonable terms. All work done in a First-class manner. Articles sent for if desired and returned when finished. H. J. Rumery, 109 Smith Street (corner Water).
Vacuum Cleaner to Rent.
13d-tts-84

MISCELLANEOUS

ASSEMBLY HALL.
George St., First Floor Old Opera House Building.
"Christians gathered unto the Name of the Lord Jesus Christ."
Breaking of Bread, at 11 a.m.
Sunday School, 3 p.m.
Gospel Meeting at 7 p.m.
"While we were yet sinners Christ died for us."—Romans 5:8.
Welcome to all.

TRUTH MISSION.
Services morning and evening in the Sons of England Hall. Pastor R. J. Zimmerman will speak on "The End of this Old World, and the Great White Throne of Judgment."
Come and hear the Gospel.

Advertise in the Examiner

STORE OPENS 9 A.M.

The CRESSMAN Company Limited

CLOSES SATURDAY 9.30 P.M.

Bargain Annex

Registered

To-Night - 6.30 to 9.30

1,000 SKEINS

"Superior" Shetland Floss, 11c Skein

This is the lowest price we have been able to sell Shetland floss for in years. Maybe, we will not sell it at this price again for a long time.

Obtainable in the following colors: black, white, jade, peacock, rose, pink, Nile, apple and Irish greens, cardinal, cadet, and sky.

8-4 Bleached Sheeting, 39c Yard

Early in the year this sheeting sold at 98c yard. It is fully bleached and woven with a heavy thread and is even better when washed than it is now. Everyone who sees it takes some home with them.

To-Night's Price is the Lowest Yet

Silk Hosiery (Seconds) 74c Pair

They are second quality stockings, but there is nothing wrong with them that matters a great deal. In most cases the imperfection is in the lisle portion, and of course is easily repaired. The sizes are from 8½ to 10 inclusive. The colors are black, navy, dark brown and a few white.

LABRADOR MEDICAL MISSION

The funds for Dr. Grenfell's work have come in wonderfully this year, and never was help more needed than now. It is with gratitude to all who have contributed that the treasurer acknowledges the receipt of $561.35. This amount has been sent to the general treasurer at Ottawa.

We desire to thank The Examiner for so generously giving space for the appeal, and in acknowledging amounts received in the paper. The Sunday Schools have also helped greatly in making this year's contribution more than any previous one. Lily Lake S. S. and the Centreville Presbyterian S.S. have given to the Mission for several years, and we are glad to have to record gifts from St. John's Anglican S. S. of 10.25, from George Street Methodist S. S. the splendid sum of $78.10, and from Murray Street Baptist S. S. $54.00. It is a great joy to have the children of Peterborough and vicinity helping the needy children of Labrador.

List of Contributors.

The list of contributors is as foolows:

Miss Peck, Mrs. R. M. Waddell, Lily Lake S. S., Murray Street S. S., S. Monaghan Centreville S. S., Mr. J. A. Aylmer, Mrs. Halliday, Mr. John Williams, G. A. Wood, Mrs. Fairbrother, Mrs. Richard Lees, Mrs. W. Montgomery, Mrs. E. F. Mason, Mrs. Church, Mrs. A. Mowat, Sheriff Hall, M. B., Miss Rubidge, R. Lord, Mrs. Garside, Dr. and Mrs. J. B. Mann, Mrs. Huycke, F. E. Graystock, Mr. W. H. Hamilton, Jas. A. Young, Mrs. R. A. Morrow, Mrs. V. Best, Mrs Breyfogle, A. Friend, Mrs. A. Macdonald Mrs A P Waddell, Mr. C. Rishor, Miss Lancaster, Mrs. G. A. Wood, Josiah Robertson, Mr. J. D. Collins, F. Legon, Mrs. W. R. Morris, Mrs. J. I., A Friend, Keene, F. B. Fowler, Mrs. Magie, Mr. and Mrs. F. M. Somerville, Mrs Wightman, Mrs. J. W. J., Miss Reinhardt, Mrs. J. Simpson, Mrs. Munro, Mrs. G. A. Smith, Rev. R. Pogue, Miss Traill, Mrs. John McPherson, Miss Matthews, Mrs. Moulton, Miss Cochrane, Mr. L. J. Pettitt, Mr. E. H. D. Hall, A Friend, A Friend, Mr. F. E. Kerr, N. D., A Friend, Mr. and Mrs. G. R. Langley, Mrs. T. J. S., Mr. A. A. Goodfellow, Mrs. Goodfellow, A. S. Goodfellow, A. E. L. Goodfellow, Mrs. A. A. Micks, St. John's S. S. Mr. W. H. Dunsford, Mrs. Merrell, Mrs R. Harstone, Miss Edwards, Mrs. J. R. Wood, Mrs. Hazlitt, Mrs. Walsh, the Misses Dickson, Mrs. R. Greer, Mr. Robert Fair, Mrs. W. W. Brown, George Street S. S., N. Lush.

These Eternal Meals

"WHAT to get for dinner?" "What to get for supper?" To-day, to-morrow, next day, every day in the week.

This is woman's problem and the source of almost endless worry.

True, there are times when most women take a pleasure and pride in cooking and baking, but when you are not feeling up to the mark it does get on your nerves and become a real worry—a nerve-exhausting worry.

Since meals are essential to life, the old problem of "what to eat" must endure, but need not be a worry when your nerves are set right.

It is when you are tired—nerve tired — that such things become a source of worry. There is nothing like Dr. Chase's Nerve Food to combat this condition.

It is because Dr. Chase's Nerve Food is such a help under these very conditions that it has come to be relied upon by the great majority of Canadian women. Headaches, sleeplessness, tired, depressed feelings, lack of energy are some of the accompanying symptoms.

You can obtain Dr. Chase's Nerve Food from your dealer at 50 cents a box.

HAVE YOU SEEN

The JUBILEE POLICY issued this year by the SUN LIFE OF CANADA?

If not, it is worth your while to see it before placing your Life Insurance—FOR IT WILL SAVE YOU MONEY.

It is something New and particularly ADAPTABLE—more so than anything we know of in the insurance line.

'Phone, write, or call at the Sun Life Office, where you will receive courteous attention.

W. H. HILL

'Phone 14 MANAGER, CENTRAL ONTARIO.

"OAKOAL" SHAREHOLDERS PROBE WANT TO KNOW WHERE MONEY IS

SECURE COUNSEL TO FIND OUT AS TO DISPOSAL OF FUNDS AND STOCK—DISPUTE CERTAIN CLAIMS.

TORONTO, April 1.—Drastic action against directors and a full accounting of the moneys paid out, as well as a full accounting of the details of claims now brought againse the defunct company, is today contemplated by shareholders of the "Oakoal."

To best carry this out the "Oakoal Shareholders' Protective Committee" has been formed. Sixty thousand dollars of cash paid into the coffers of the company at 43 Scott street is represented by this committee, which is as follows: Douglas Cooper, films 34 Tranby ave.; A A. Farewell, M.D., Toronto General Hospital; G. R. Philp, 607 Sherbourne street, John Poag, Hamilton; J .E. Potts and H. J. Birkett, brokers, Toronto, and C. O. Fraser, W. R. Jackson, F. J. Loughrin, A. MacKay, M.D.; R. S. Pentecost, M. D.; W. T. Pember, of Toronto; R. W. Dixon and A. W. McLees, Oshawa; Andrew Lawrie, Forest, and J. S. Plummerfelt, Bronte.

Retain Counsel

These men have decided to call a full meeting of the shareholders of the company in the near future. In the meantime the "committee has retained A. C. MacMaster, K.C., to properly probe the affairs of the company, and find out where the big amounts of money coming in from sales of stock went, and just what certain officials of the company were able to secure in the way of stock, and just how this stock was disposed of, and to whom, and just what was done with this money.

The "committee" has announced that it will appeal to the shareholders to fight certain claims made against the company, one of which is the amount of $1,634. 75, claimed by J. R. Long, of Cooksville, as salary as managing director of the company.

HALF THOUSAND WILL INVADE HALIFAX CITY.

All Interested in Highways and Roads of This Dominion.

HALIFAX, April 2.—(Canadian Press).—Canadians interested in highways and roads of the Dominion, and their wives and friends to the number of half a thousand, are expected to invade and occupy Halifax about May 10th, 11th and 12th, when the first annual convention of the Canadian Goods Roads Association to be held in the Maritime Provinces, will be in session at the Technical College here. The convention, both in point of attendance and proceedings, will be one of the most important and significant ever held in this city, and for some months preparations for the event have been in progress under the direction of the Nova Scotia Good Roads Association.

Some of the more interesting and pregnant matters to be discussed at the convention are listed on a tentative programme as: Uniform traffic regulations (drive to the right), inter-Provincial highway connections, "Federal Aid," a comparison of the Provincial motor truck and motor car taxes, methods of financing roads (bonding), restriction of motor truck loads during certain seasons, methods of road maintenance, methods of road making. These subjects will all be discussed by local and imported experts, and the decisions made by the convention after thorough discussion cannot fail to have a profound influence on future highway laws and regulations throughout the Dominion.

The good-roaders will not confine themselves to listening to lectures and taking part in discussions if the plans of the local committees do not miscarry. Arrangements are being made for their entertainment by Halifax clubs and social groups. If the Spring weather permits, there will be motoring expeditions in the vicinity of Halifax and a longer drive through the famous Annapolis Valley and the Land of Evangeline. The delegates will thus gain some practical insight into the nature of Nova Scotian highways—the attention of the convention is to be directed especially to roads in the Maritime Provinces.

Men prominent in Provincial and Federal politics and in all works of life have been invited to attend the convention, which will be presided over by Dr. E. M. Desaulniers of Montreal Hon. S. J. Latta, Minister of Highways of Saskatchewan, is Vice-President of the Good Roads Association, and George A. MacNamee of Montreal is Secretary. S. L. Squire, Chairman of the Executive Committee of the Association, is among those who are taking an active and enthusiastic interest in the 1921 convention.

Those in charge of the local committees are:

Reception—R. H. Murray, K.C., President of the Nova Scotia Good Roads Association.

Entertainment—A. Gordon Watson.

Publicity—W. H. Dennis.

Ladies' Reception—Mrs. G. Fred. Pearson.

WELCOME BREAK IN FOOD PRICES.

Food Ministry's Affairs Wound Up.

LONDON, April 2.—(Associated Press).—The abolition of the British Food Ministry during and since the war involved a turnover of more than £1,000,000,000 and the Ministry's net profit on it amounted to less than one-tenth of one per cent. These facts are announced by Food Controller McCurdy in a valedictory address recently, in which he said that for the last six months he had been engaged in liquidating this, as he described it the "world's greatest trade corporation."

Mr. McCurdy said that the Ministry's operation had cost the taxpayers nothing and that the successive food ministers had substantially avoided making a profit at the expense of the consumer.

The Controller said that it had become possible to wind up the affairs of the Food Ministry because of the welcome break in the world's prices of food.

In removing control and restoring freedom to the people, he said, he had every evidence that food prices would continue to fall in Great Britain during the coming Spring and Summer and the better times were in store for the much harassed housewife.

The Warne Drug Co., Ltd.

OF INTEREST TO ALL METHODISTS.

Says Report on Denomination's Stand Regarding Recreations Was Misleading.

Charlotte E. Whitton, writing to the Christian Guardian, calls attention to what she characterizes as misleading reports, which are of special interest to the Methodist church, which have appeared in the daily press regarding the recent meeting at London of the Social Service Council of Canada.

The Committee on Social Hygiene, she says, presented in printed form a comprehensive report dealing with recreations. In this there were statements which many regarded as sanctioning the dance as a recognized form of recreation. The report was in printed form for presentation to the Council, and press reporters secured copies from which selections were published without calling attention to the fact that in the report as finally adopted, none of the passages quoted were retained.

At the first presentation of the report the representatives of the Methodist Board of Evangelism and Social Service objected to the whole treatment of the dance, and the report was referred to a small committee which recommended the elimination of all the passages in question. When the special report was presented, the Rev. Ernest Thomas was asked to speak for the committee. It is regrettable that some papers should have stated that he spoke in support of the report, without pointing out that he was supporting the report which cut out all the dance paragraphs. He, however, pointed out that this church was not alone in objecting, for on the first introduction into Western Europe of the waltz during the early part of the last century, both the Methodist and the Roman Catholic churches had put it under the ban, and neither had since seen any reason to change their attitude. The archives of Canada show abundant reason for this action.

The report as finally adopted simply advocated the promotion of supervised play and the introduction of group games instead of dancing where the latter is now being carried on. Mr. Thomas mentioned that the Ontario Government specialist course in physical training now includes supervised play. Some people appear to have confused supervised playgrounds, etc., with supervised dance halls.

It is my hope that this statement will remove the confusion.

WOOL TRADE BOOMS.

BRADFORD, Eng., April 2. — (Associated Press).—Efforts by United States traders to anticipate the proposed tariff on wool and wool products has boomed the trade of Bradford with America.

The value of wool exported from Bradford to the United States during the month of February was £284,243, as compared with £59,000 in January.

DIAMONDS LOST IN REGISTERED POST

AMSTERDAM, April 2.—(Associated Press).—A diamond broker here recently sent by registered post to his brother in Antwerp a sealed package containing unset diamonds worth 120,000 guilders. Upon receipt, the brother found the seals intact, but, in some mysterious manner, the diamonds had been extracted and, in their place, were a number of ball-bearings, for bicycles.

Creamed Lobster.

Cut the contents of a can of lobster, or enough fresh boiled lobster to make two cups, in pieces. Melt a tablespoon of butter and stir in two tablespoons of flour. When smooth, add two cup of milk and when thick add the lobster meat. Serve at once.

"Booze" Has Been Found Guilty

Shall the importation and the bringing of intoxicating liquors into the Province be forbidden?	NO
Shall the importation and the bringing of intoxicating liquors into the Province be forbidden?	YES X

ALCOHOL, as a beverage, has proved itself to be the enemy of the human race.

Alcohol is a fruitful source of insanity, criminality, immorality, delinquency, disease, brutality and death.

Alcohol lowers vitality and decreases efficiency, while ignorance, poverty and misery follow in its wake.

Alcohol is a waste of food stuffs, of money, of time and of life itself.

Alcohol is a wrecker of homes, a curse upon the mother and child, a burden upon society and an embarrassment to both capital and labor.

The world is organizing against alcohol and its reign is doomed. The dethronement of "King Alcohol" is the reform that will mark the 20th century.

Shall the importation and the bringing of intoxicating liquors into the province be forbidden?

Vote and vote "YES"

Ontario Referendum Committee

7

TORTURED BY TERRIBLE ECZEMA

Suffered Three Years Until She Tried "FRUIT-A-TIVES"

DAME PETER LAMARRE

Pointe St. Pierre, P. Q.

"I think it my duty to tell you how much your medicine has done for me. *I suffered for three years with terrible Eczema.* I consulted several doctors and they did not do me any good.

Then, I used one box of *'Soothe-Salva'* and two boxes of *'Fruit-a-tives'* and my hands are now clear. The pain is gone and there has been no return. I think it is a marvellous cure because no other medicine did me any good and I tried all the remedies I ever heard of, without benefit until I used *'Soothe-Salva'* and *'Fruit-a-tives.'*

'Fruit-a-tives' cooled the blood and removed the cause of the disease, and 'Soothe-Salva' completed the cure."

Dame PETER LAMARRE (fils).

50c. a box, 6 for $2.50, trial size 25c. At all dealers or sent postpaid by Fruit-a-tives Limited, Ottawa, Ont.

To the Truck Owners

We carry a full line of **Goodyear Solid Tires** which we can press on while you wait. Wheels shipped 8 a.m. will be returned 12 noon same day.

THOS. ARNOLD
McLaughlin Garage
Lindsay - Ontario

HOUSE WIRING

For a Competent Man to do House Wiring and Electrical Repairing at Reasonable Cost, call on

GEORGE GAGNON
711 HARVEY STREET, CITY

2d-31-2

Unreserved Auction Sale

Of farm stock, implements and household furniture, on the farm of Mr. J. R. Stewart, lot 17, con. 15, Otonabee, near Stewart's Hall, on Wednesday, April 6th, at 1 o'clock sharp. Farm has been sold, and everything must be disposed of. Comprises pure bred Clydesdale Horses, regd., Pure Bred Shorthorns and a number of Durham cattle, hogs, poultry, furniture, implements, vehicles, harness, etc. A grand opportunity to secure good stock and implements.

J. R. BATTESBY,
3d 22 2 4 9409 Auctioneer.

ORIENTAL GARAGE

Auto repaired by experienced mechanics. Automibiles Accessories and Supplies, Tires, Tubes, Oils, Grease, Tube Vulcanizing and Oxygen Decarbonizing. Free Air

Service that's PROPER PROMPT and PRACTICAL

HANNAH & JONES
18a HUNTER STREET.
'Phone 1186.

COAL AND WOOD

We have now on hand a supply of Coal in all sizes at Lowest Prices.

Hardwood, 4 feet $15.00
(Cutting and Splitting Extra)
—Also Mixed Wood—

PETERBOROUGH FUEL & TRANSFER CO.
134 Aylmer St. Phones 270 - 362

Turnbull's Saturday Night Specials

A Spring Dress Goods Sale --Extraordinary

Of All-Wool Spring Suitings, Tweeds, Homespuns, etc. 54 to 58 inches wide

$1.98 Yard

Peterborough Women Have Been Waiting for Such a Sale as This at Turnbulls

A first-rate collection of highest grade spring dress goods at this most moderate price will be a strong appeal to the home sewers to make their purchases of materials for the Spring Suit, Coat or Skirt, or for the boy's suit or topper, or the school girl's coat, on Saturday while this splendid assortment of materials is on sale. You will find a cloth to suit your requirements, no matter what it may be.

There are solid colors, overchecks, and heather effects in all of the newest and most popular colors. Not one piece measures less than 54 inches and widest measures 58 inches. The lowest present day value of this material is $3.50 yard, and many are worth up to $5.00 yard. All to be cleared at the one price on Saturday,

See Window Display **$1.98** On Sale To-night

Candy Counter

New Shipment of Humpty Dumpty Mixture, lb. - 50c
Metcalf's Cherry Whips - 5c
Maple Buds, 10c package.
Saturday Night - 3 for 25c
Turnbull's Special Bulk Chocolates, lb. - - - - 45c

Music in the Balcony by our Three Piece Orchestra. Do Your Shopping Where Cheery Conditions Exist.

READY - MADE SHEETS, 72 x 90 AND 80 x 90, REG. $2.65 SATURDAY $1.95 EACH

All ready hemmed or hemstitched, made from splendid quality of pure white cotton. Regular up to $2.65. Saturday, each $1.95

Clearing Lot of Ladies' Spring and Summer Weight Vests (Seconds) Reg. 85c, Saturday 47c each

You find in this clearing lot a few Pink Vests with straps over shoulders, but the majority will be white with narrow straps on shoulders, finished at top with dainty beading and tape draw string. The imperfections are very slight, hardly noticeable at all. Each Vest is made of a high-grade material. To clear on Saturday at, each..... 47c

"Kayser" Make Ladies' Silk Gloves Reg. $1.50 for $1.19 pair

A special Glove, made to give unlimited service. In colors of black and white. The finger tips are double to give longer service. All seams securely sewn. Two domes at wrist, and self or black or white points. All sizes. Regular $1.50. For Saturday at, pair..... $1.19

Light Weight Cashmere Hose 39c pr

Seconds. A Stocking specially adapted for early Spring wear. They are fashioned and seamless. In colors of black or mid-grey. All sizes. Imperfections factory repaired. Special for Saturday at, pair..... 39c

THE NEED FOR STORM DRAINS

To the Editor,
Peterborough Examiner:

Dear Sir,— On Wednesday next, April 6th, the ratepayers of the city will be asked to vote on a by-law for $40,000 for storm drains. In this connection, I would very much like to make an explanation of the need for this money.

In the first place, the sewerage system in this city was designed only to accommodate domestic sewage and the industrial wastes from factories. The storm water was not included in the original design and this being the case, the sewerage system is entirely inadequate for the purpose of handling the storm water.

In the second place, it is not advisable to put storm water into sewers on account of the large amount of sewage which would have to be handled at disposal plants. As you know, Peterborough has practically no permananet storm drains except where the pavements have been laid and they, of course, cover only a very small area of the city. For some time past, this Department has been working on the question of storm drainage and we have prepared schemes for getting rid of the storm water which cover practically all of the built up parts of the city. It is not proposed to do all of this work at once as it would mean a very great expenditure, but it is proposed that a start should be made on these various systems, beginning at the outlet and each year doing more work and gradually working up until each individual system is complete. This is the only way in which we can prevent the flooding which occurs in numerous portions of the city in the spring and fall, and when we have heavy rain storms during the summer.

One of the principal existing drains is that known as the Edison drain. This was built some 25 years ago and was constructed of cedar logs, which have now rotted out, with the result that we are continually patching this drain and trying to keep it clean, but I am quite well aware that at the present time this drain will not allow more than one-quarter as much water to pass as would go through a smooth pipe of corresponding size. This drain drains practically the whole of the western section of the city and unless it is rebuilt in a very short time, there will be serious damage caused. Other sections of the city will be taken care of in their respective schemes. Ashburnham included among the others. I would most strongly urge the ratepayers of this city to vote for this by-law as this appears to be the only way in which money can be raised for this work, and if something is not done, the present conditions will continue to exist indefinitely.

Thanking you for your space, I remain,

Yours truly,
R. H. PARSONS,
City Engineer.

Smoke T&B

For best results, buy in large packages

VICTORY LOAN BONDS

BOUGHT AND SOLD
AT CURRENT MARKET PRICES

PROVINCIAL BOND COMPANY
LIMITED
111 Barrie Building, Peterboro

THE SATURDAY COLUMN

(By QUINTUS)

This column will contain an article each Saturday by Quintus of general interest and of educational value

Just as the early inhabitants of Greece are supposed to have come from the north and of northern Europe generally from the east and north, so the inhabitants of Central America appear to have come from the north at some date prior to 500 A.D. The Toltecs, probably came down at this date and the Aztecs, who succeeded them three or four hundred years later, settled down in mid-America. It had been supposed by explorers that they represented the earliest inhabitants. But time and excavations have shown this theory to be untenable. Vast ruins indicating a high degree of civilization, and to be compared with the ancient ruins of eastern—that is oriental—countries, have been brought to light. And just as elsewhere a high degree of civilization has quite certainly subsisted alongside or near to barbarism, Caribbean tribes which will do very well as a name to describe the barbarians of Central America were, and are yet for that matter, just common savages like the South Sea islanders. Ancient California was the home of tribes who had no clothes, no gods, no spirits, no chiefs, no laws and appeared to be but one remove from the brute. But in the cliff-dwellings of Arizona, etc., and which compare with European cliff-dwellings, we find a race refined and to all intents and purposes civilized. Strange to say, the races distributed throughout the Americas differed in colour as in other ways. Some were white with ruddy skins like the dwellers in the foothills of the Andes mountains. Others were black with fuzzy hair. Others were dark and red or yellow with straight hair. Others had much hair and others again very little. Indeed it will appear on a wide reading of this subject that the Americas appear to have been the home of the human race for thousands of years. And those who think that these races came by way of Behring Strait will have some difficulty in reconciling the Mongoloid and yet stunted appearance of the aborigines of the north the Eskimo and the Patagonians, who are a very tall, dark and much more savage race. The mound-builders built, one might say, all over the present U. S., except the southwest and possibly they began their history more and much more than two thousand years ago. These mounds correspond to the temples, burial gounds, defensive works, etc., of the more highly-civilized Central Americans, of whom they are supposed by some to have been precursors. But the language test is the most perplexing of all. Some of the languages are as highly developed as the Chinese and like that language have separate characters for each word. Others have words a yard long made up of many sentences describing so to speak in one breath all that is necessary to describe a person, an occasion, or an event. These languages apparently have no relationship whatever to European, African or Asiatic languages. The fact is the earlier inhabitants of every country or rather continent are yet a mystery. Naturally we say that the aborigines of Australia, as the most barbarous of tribes everywhere, indicate the dawn of civilization or at any rate the decay of barbarism, but when we find civilization and barbarism living together as we do even in the world today who can say that the barbarous races of today indicate an age long prior to the age of civilization since they are both existing at the same time, just as the stone and iron ages do Races, like people, may begin at the same date and proceed at very unequal rates. The old stone age or the flint age exists even now in the very next field to the highest development of machinery and engines of war. The age of humanity is vastly more ancient everywhere than has hitherto been supposed and it is first met with not in any small place, but all over the world, though its characteristics are in common. It is known also that populations were extensive and numerous even as much as thirty thousand years ago, and perhaps vastly longer. Geology and astronomy are settling for us the age before which mankind could not have begun. But wherever it did begin the fact remains that there is nothing in the primeval history of the Americas which does not point to a similar antiquity and development or continuance of mankind there as elsewhere. The tradition of early oriental races is that men first came out of the region of Central Asia, but there is no value in that tradition since the discovery of America. There will have to be some new theory of the rise of mankind if it is to meet the facts of the case.

There is little difference in the antiquity or archaeology of Egypt and that of Central America and the same may be said regarding the valley of the Euphrates and its Babylonian peoples and their Semitic forerunners. Now the Semitic or Arab race is very ancient, so is the Mongoloid. They are in no sense alike. Who can point to their similarity of origin? And where is the race relative of the Red Indian or the natives of the pampas of Brazil and Argentina. The scientific histories of these questions may be learned from the Smithsonian Institute at Washington and elsewhere but the impression held by many that the antiquity of America is not worth wasting time over is as great a mistake as it would be to say the same thing of the buried ages of antiquity elsewhere. Man has been allowed to find out for himself practically all that he knows concerning the earth and the universe in which it exists and that the most necessary and important of the lessons he has learned have been expressed figuratively for his guidance and information is both plain and natural to suppose. To have the idea that mind can evolve itself out of not-mind without other agency than itself is to think the logically impossible. It is to climb a ladder resting upon nothing.

Science or organized knowledge teaches us to investigate all things as they actually are and it teaches us therefore to know what we name the spiritual as well as what we call the material. And just as development depends ultimately for its foundation upon some other agency than that actually within the thing developed so must the realm of what we call the spirit depend for its foundation upon something other than itself. That mankind has presented much that is unlovely and unspiritual to our view is only to say that such bodies as the moon appear strangely waste, deserted and unlovely also. But the moon is not the work of man nor is a bursting world the work of man and however much some may feel inclined to criticise even the make-up of the universe itself yet it is not scientific nor is it for that matter sane to set up oneself in judgment upon it.

It is impossible for the most savage sceptic to suppose that he has more mind and thought than the energy which made what has become manifest to us and supplies the motive power. In fact to be sensible we must suppose the Creator to have been man upon an infinite scale and therefore vastly more than man. The study of the earth and what is in and upon it, like our study of the universe, increases our awe and reverence

It is this neglect and ignorance of the immaterial that has left us pretty much in the condition which preceded the extinction of all civilizations. Next week I shall deal with those most wonderful and mysterious remains upon the earth today, viz.: the cliff-dwellings and their wonderful remains.

TO CELEBRATE CAPTURE OF BRIELLE TOWN.

Queen Wilhelmina Will Participate in Anniversary Activities.

BRIELLE, Holland, April 2. — (Associated Press).—Queen Wilhelmina is expected to participate in the celebration, a year from to-day, of the 350th anniversary of the capture of Brielle from the Duke of Alva's forces, one of the most important historical events in the Reformation period.

Brielle was the first town captured by the Dutch Protestants, and this event paved the way ultimately for the downfall of the great Spanish Empire in Europe. The town was taken by surprise on April 1, 1572.

Plans for the celebration, which is to be one of the most spectacular in Dutch history, are already under way.

A MESSAGE TO WOMEN!!

LET a woman ease your suffering. I wade you to write, and let me tell you of my simple method of home treatment, send you ten days' free trial, postpaid, and put you in touch with women in Canada who will gladly tell what my method has done for them.

If you are troubled with weak, tired feelings, headache, backache, bearing down sensations, bladder weakness, constipation, catarrhal conditions, pain in the sides, regularly or irregularly, bloating, sense of falling or misplacement of internal organs, nervousness, desire to cry, palpitation, hot flashes, dark rings under the eyes, or a loss of interest in life, write to me today for free trial treatment.

Mrs. M. Summers, Box 917 Windsor, Ont.

Ladies Attention

Ladies' Dress Goods, Blue Serge, at $3.50.

Boys—a Suit with your first Long Pants—$15.00.

J. L. WYATT HUNTER STREET EAST CITY

FRED. BEAUVAIS HAS GOOD NAME.

Linked With Mrs. Stillman in Divorce Case.

NEW YORK, April 2.—(Canadian Press).—A special from Lake Placid to the New York World gives Fred. Beauvais, the Canadian guide, who was named in the Stillman suit, a very high reputation among those who came in contact with him during his stay at that place. The World despatch says:

"That Fred Beauvais, the guide whose name is linked with that of Mrs. James A. Stillman, was not guilty of the slightest misconduct in his six months' stay at Lake Placid Club last year, was the assertion made by several persons who knew him very well. On the contrary, they said, he gave evidence of so much education and refinement that he mingled with the guests from New York and elsewhere to such an extent that other employees became critical.

"When Beauvais applied for employment at the club as an instructor in swimming, fishing and boating, he was required to give the best of references and to agree to conditions so exacting that they even bar smoking.

"Beauvais began his duties in June occupying a room in the boat house on Lake Placid. Soon his skill as a fisherman, boatman and woodsman attracted the attention of the guests. One of his feats was to shove a canoe into the water, leap into it, and remain standing, hardly rocking it. Often he took parties on trips lasting several days.

"When the Indian camp-fire spectacle was held in the big amphitheatre in The Woods, Beauvais led one of the tribes. He talked Indian as fluently as English or French, and knew the language thoroughly. At the request of the club he engaged five Indians from Canada for the spectacle."

CATARRHAL DEAFNESS MAY BE OVERCOME

If you have Catarrhal Deafness or head and ear noises or are growing hard of hearing go to your druggist and get 1 ounce of Parmint (double strength), and add to it ¼ pint of hot water and a little granulated sugar. Take 1 tablespoonful four times a day.

This will often bring quick relief from the distressing head noises. Clogged nostrils should open, breathing become easy and the mucus stop dropping into the throat. It is easy to prepare, costs little and is pleasant to take. Anyone who has Catarrhal Deafness or head noises should give this prescription a trial.

DIAMONDS SLUMP.

JOHANNESBURG, April 2. — (Associated Press).—A falling off in demand for diamonds makes prospects for the diamond industry much less satisfactory for 1921 than has been the case of recent years, according to Sir Thomas Cullinan. He told the Premier Diamond Company's stockholders that only one shift of workmen were engaged at the mines.

Fowl Monte Carlo.

Joint the fowl and save enough for another meal. As there are vegetables used in this recipe a smaller amount of fowl can be used. Melt a tablespoon of butter and brown the pieces. Place in a casserole or baking dish with a cup of raw diced carrots, one onion sliced and a cup of peas. Cook almost tender and then add three cups of diced potatoes and bake tender.

WARNING

Unless you see the name "Bayer" on package or on tablets, you are not getting Aspirin at all. Made in Canada.

say BAYER Aspirin

SAFETY FIRST! Accept only an "unbroken package" of genuine "Bayer Tablets of Aspirin," which contains directions and dose worked out by physicians during 21 years and proved safe by millions for Headache, Earache, Toothache, Neuralgia, Colds, Rheumatism, Neuritis, Lumbago, and pain generally.

Handy tin boxes of 12 tablets cost but a few cents—Larger packages.

Aspirin is the trade mark (registered in Canada) of Bayer Manufacture of Monoaceticacidester of Salicylicacid. While it is well known that Aspirin means Bayer manufacture, to assist the public against imitations, the Tablets of Bayer Company will be stamped with their general trade mark, the "Bayer Cross."

"DOES GOD CARE!"

—BY—

Evangelist H. D. Kennedy

A fascinating story of political intrigue and disappointed ambition. Based on the Book of Esther.

Prof. Stephens, of Chicago, says of this book: "It is of inestimable value in any home."

Prof. P. B. Fitzwater, of the Moody Bible Institute, says of it: "There is not a dull page in it."

Bound in fine cloth, with gold lettering.
For sale in Peterborough at

TREBILCOCK'S BOOK STORE

PRICE $1.35 ...84

Keep This Bottle at Home

Then when accidents happen, you have the best first aid treatment that can be applied.

"ABSORBINE JR." is more than a liniment; it is a vegetable germicide; absolutely safe to use on bruises, cuts and open wounds, to prevent infection and heal the tissues.

Absorbine Jr.
THE ANTISEPTIC

soothes the pain—takes soreness out of sprains, strains and bruises — reduces inflammation — helps nature to heal in nature's way.

"ABSORBINE JR." is absolutely safe—no grease or stain—pleasant odor—should be in every home medicine chest. 48

$1.25 a bottle—at most druggists' or sent postpaid by W. F. YOUNG Inc.; Lyman Building, Montreal.

Puree of Lima Beans.

Cover half a cup of dried beans with cold water and simmer tender. Mash through a coarse sieve, add a cup of water and two cups of milk. Boil and season.

HENSLEY'S LITTLE PLUMBER

WELL, have you begun to think over your Spring plumbing yet? You know there's a lot of necessary plumbing to be done in and around your house. Your wife can tell you of a few things that need fixing in the kitchen and in the bathroom. Telephone 816, and tell us about it.

E. HENSLEY
Heating and Plumbing
Phone 816 444 George S

Three Great Remedies

Dr. Henderson's Herb Tablets

for Rheumatism, Constipation, Eczema, Kidney, Liver and Nervous troubles. Purifies the Blood, regulates the Kidneys and Liver, tones up the Nerves, and makes you feel like a new person in a short time.

Price, 50c and $1.00 per box.

Hou-tan Ointment

the great Skin Remedy, when used in conjunction with the Herb Tablets, will correct the worst cases of Eczema. Try it. Price, 50c a box.

Infantile Tablets

for Sick, Restless, Feverish Teething Babies and Children. Does not contain any opiates. Price, 25c.

During the last 14 years, we have sold our remedies direct to the consumer, and for the convenience of our many customers, we are selecting one drug store in each place to act as our representative. For sale at Warne's Drug Store, Peterborough, Ont.

THE HENDERSON HERB CO.
TORONTO, ONT.

25 Bags ONIONS FOR SALE

PER BAG $1.25, PECK PER 25c

Potatoes, per bag	90c
Potatoes, per peck	20c
Carnation Milk, tin	15c
Sweet Wine, bottle	60c
Lipton's Cocoa, tin	20c
Lipton's Cocoa, small tin, 2 for	25c
Mixed Candy, lb.	25c
Maple Buds, lb.	40c
Chocolate Bars, 6 for	25c
Chewing Gum, 6 for	25c
T. & B. Tobacco, 2 pkgs.	25c
Old Chum, 2 pkgs.	25c
Philip Morris' Cigarettes	25c
Macdonald's Tobacco, 2 pkgs.	25c
Small Cigarettes, 2 pkgs.	25c

—Clearing Out My Whole Stock—

N. RONZETTI
Fruit Store, 217½ Charlotte Street.
3d-78

CHINA PAINTING
Mrs. Langley McCarthy
TEACHES BISCOFF'S NEW AND BEAUTIFUL WORK IN CHINA PAINTING.

BUILDING

CONTRACTING, Etc. Prompt attention to Alterations, Repairs, etc.

Ontario Government Housing Plans. Bungalow and Summer Cottage Plans. Estimates given.

A. B. Cunningham
331 REID STREET Phone 1261w

RELEASED APRIL 1st, 2nd, 1921.

Recent Pictures—Inspecting the Immigrant

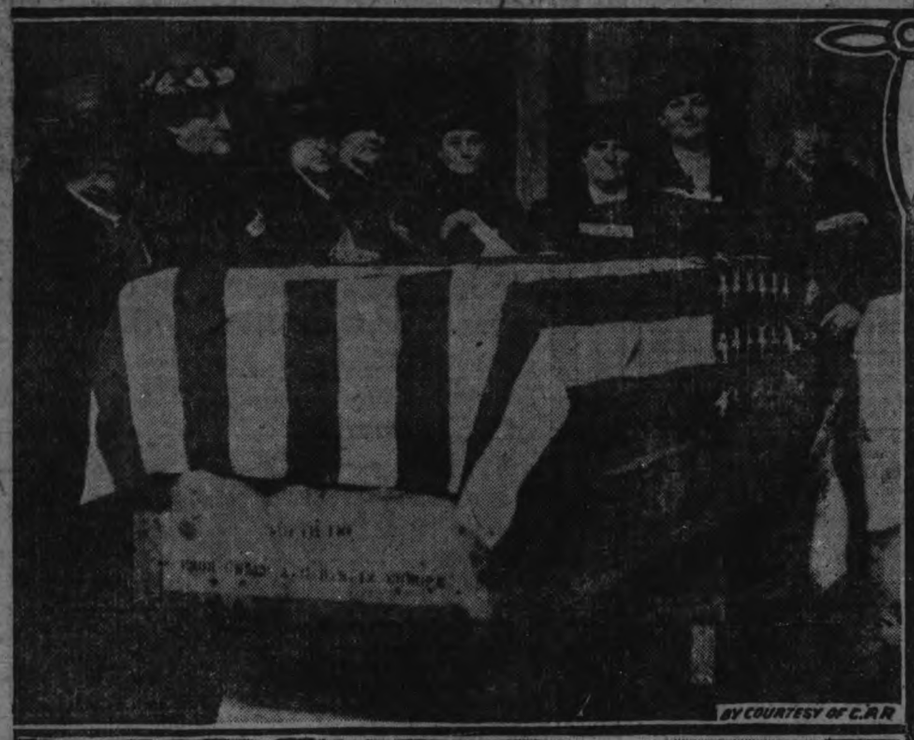

(1) United States mothers surrounding bodies of war heroes brought from France to the U. S.

(2) Dr. Simons, the German delegate, leaving the Reparations Conference held at Lancaster House, London Museum, St. James Park, S.W.

(3) The Queen, Prince of Wales, Princess Mary, and Rear-Admiral Sir Lionel Halsey, looking at a model of the H.M.S. Renown.

(4) Soldiers examining arms found in a derelict hotel in Dublin.

(5) Mr. Phillip Kerr, whose resignation as secretary to David Lloyd George has caused a political sensation in England. He was the Premier's right-hand man.

(6 Dr. C. E. Sawyer, of Marion, Ohio, the Harding family doctor, who has been appointed Brigadier-General in the Medical Reserve Corps and incidently becomes the official White House physician.

(7) Sir James Craig, the new Ulster leader.

(8 Axel F. Wallenberg, the new Swedish ambassador to the United States and his wife, who arrived in the United States St. Patrick's Day.

(9) The King shaking hands with the British Navy rugby football team which played the Army team, at Twickenham, England.

SPACIOUS NEW IMMIGRATION TERMINAL

Inspection Room for Immigrants arriving at St. John, N.B.

Complete, up-to-date terminal accommodation is now installed on the west side of St. John, New Brunswick, harbor. This new terminal, just completed, provides everything for the comfort and convenience of the man, woman and child arriving from the old to a new world.

The difficulties in the past in handling an abnormal passenger traffic service have been completely overcome by the installation of this modern plant. The superiority of the new passenger accommodation lies mainly in the provision for continuous handling of passengers through immigration, baggage, ticket assembly and other departments without the exposure of travellers to weather and inconvenience in journeying to and fro in tiresome dock sheds.

Ample accommodation is provided for baggage (from the largest class of ships) to be spread on the floor of a well heated and lighted baggage hall at one time in alphabetical order, giving a spacious section to each letter, thus avoiding all confusion and delay.

The building is five hundred feet in length by sixty feet in width and has a well covered platform on both sides. Three lines of tracks are located immediately in the rear of the wharf sheds. Baggage is loaded into cars on one side of the shed and passengers entrained from the opposite side, sliding doors being provided at frequent intervals on both sides. This room being electric lighted, steam-heated and well ventilated, has proved a valuable factor in rapid embarkation to waiting trains.

In designing the new immigration quarters, every consideration has been paid to the comfort of the incoming settler. The social side has consideration in the fact that British-born, both men and women, have special dormitories and quarters. Like arrangements and comforts are provided for foreign born. The interior work throughout the buildings is excellent, the floors in polished hardwood, the walls and ceilings in Pedlar metal sheeting, harmoniously painted in two shades of gray. Heating, lighting and ventilating systems are carried out in white and silver. The result is a building commodious, comfortable, bright and sanitary.

Passengers are landed from the ship's gangway on the floor of wharf-shed through an inclined covered passageway. In the Immigration Hall separate examination rooms are provided for Canadian and U. S. services. After examination, the passengers emerge into a railway ticketing hall, where tickets can be obtained for the railway journey to the interior destination. Refreshments may also be purchased for the train journey by those who do not wish to make use of dining cars. The passengers then enter another covered passageway which leads across the tracks at high level and then down an inclined rampway into the middle of the baggage shed. Baggage is brought ashore and placed in the shed before passengers are landed, where it is claimed, examined and checked as soon as ticketing is completed.

The waiting room is filled with wall seats in the form of three sides of a square in each structural bay, and has a seating capacity for three hundred persons. It has toilet accommodation of modern sanitary type and a nursery, fitted with cots and chairs. This is operated by the Red Cross Society where children's food may be prepared on an electric stove. Children's clothes may be washed and dried in a special room.

The waiting rooms are sheathed with Douglas Fir, natural finish, and are well lighted with large windows. Emergency exit is provided by means of an inclined rampway to the ground.

The new quarters are reached from an examination room in the upper floor by means of an open bridge across the intervening tracks at high level. The entrance from this bridge is into the large recreation room. In the men's quarters a large dormitory and a small dormitory are provided for foreign men and a small dormitory for British men. A disinfecting toilet and bath room is also provided. The dining room and kitchen are also on this floor. A central corridor leads to an emergency exit with a rampway to the ground from the end of the building. A separate passage way leads off to the women's quarters.

They have a large dormitory for foreign women, and one for British women. A matron's room, storerooms and an emergency exit to waiting room outside rampway, complete these quarters.

The work which was begun on December twenty-first was rushed through to completion by the middle of February.

OXO CUBES

OXO Cubes increase nutrition—hence your food does you more good, when combined with OXO Cubes.
Pure concentrated beef in handy cubes.
Tins of 4 and 10 cubes

Women's Page

BY JEANNETTE

This Department will be presented twice a week for the benefit of those interested in this phase of local activity. It will be conducted by Miss Kathleen McCarthy.
Articles of a social or general nature are always welcome, providing they are brief. Address all communications, such as personals and other social items, to the Society Editor of the Examiner, or telephone 1,600.

Mother and Seven Little Ones Find Little Time to Weep When Death Removes the Breadwinner

Work of the Peterboro Health Association Reveal Some Tragic Cases in Peterboro—Many Tubercular Cases Here.

The Supervision Committee of the Peterborough Health Association has an allowance of $50 per month for milk and eggs. In 1920 alone, 2,500 quarts of milk and 150 dozen eggs were supplied free to patients. During that year, there were eighteen tubercular cases in Peterborough, to whom 500 visits were made by the visiting nurse. Nine of these cases were in the advanced stage when reported and have since died. That the Great White Plague is no respecter of persons or ages may be seen by the variety of its victims—one a mother of three, a young boy of sixteen, a girl of eighteen (cut off in the flower of their lives), a boy of six, a baby even of eight weeks, a father of seven, of whom the report says: "He was supplied by the Health Association with milk, eggs and medicine and made as comfortable as possible. His widow was left without any means whatever of support and has had to look for work to keep the family."

There is no time here for protracted mourning. With sickness and death, with a brood of seven and the wolf clamoring at the door, this woman will hardly have time to sit down and weep.

And that mother who went away and left eight little ones behind her. "She, too, was in the advanced stage and not much could be done but make her comfortable. As her bedroom was hot and close, a tent was loaned by the Health Association." Without this kindly attention, then, this mother would have died gaspingly in a hot, close room, coughing her last moments away while pleasure-seekers in cool, breeze-swept cars hurried hither and thither in quest of enjoyment.

Truly, but for the Good Samaritans of the world, the plight of the poor and diseased, bad as it is, would be many times harder.

Invitations For a Party

The invitations for a party on April 1st should be written on foolscap paper, and the guest is asked to come and "Meet Cousin Bob." Of couse, there is no Cousin Bob, and when the guests ask about him, the hostess may tell a different story to each enquirer.

As the guests arrive they find the house in darkness, and a large sign of "Wet Paint" is found on the door. Beside the bell is another sign telling that the bell is out of order and suggesting that the tin pan and hammer placed there be used instead.

In the hall is a large sign saying "Merry Christmas." The parlor is decorated as for a St. Patrick party. the living-room is strung with red paper hearts and other suggestions of St. Valentine. The dining-room is gay with bunting and flags.

Announce that the first game will be an old-fashioned peanut hunt and that only five minutes will be allowed for the hunt. Perhaps before five minutes are up everybody will have become aware that there are no peanuts hidden.

The next game will be a drawing contest, no one being excused on the plea that they cannot draw. Everyone must try. When all provided with paper and pencil, tell them to "draw their own conclusions."

But the real fun begins with refreshments. The table is covered with wrapping paper instead of a cloth. Squares of bright colored cloth are the napkins, the salt is in the sugar bowl and the sugar in the salt shaker. At each place is a fool's cap made of bristol board. These are to be worn, during the supper. The menu consists of potato salad, nam sandwiches, doughnuts and coffee. In two or three of the sandwiches a piece of red flannel takes the place of the sliced ham, and when the doughnuts are made, in two or three are placed small pieces of cotton. These are covered with the dough and fried in the usual manner. These fake sandwiches and doughnuts are put on the plates with the good ones.

Instead of the usual table silver have chop sticks tied with bright red ribbons. These may be taken home for souvenirs. If it is not possible to get the chop ticks, use soup spoons for the salad instead of forks. —From To-Day's Housewife.

Rest Room In Peterboro

The U.F.O. has become familiar to most of us within the last few years as an organization of increasing strength. Now we have the ladies of rural communities gathering together as the United Farm Women of Ontario. The main object of the local branch just now, however, is not at all political. They are directing their energies towards a very good cause.

Realizing that market day is a trying occasion and that farm women have no place to go in the town outside of the hotels, streets or grocery stores, they have taken over a room above the U.F.O. grocery store on Simcoe Street and intend to fit it up as a rest-room where members will be welcome at all times. This will fill a long-felt want, and the ladies intend, if possible, later on to maintain a refreshment table in connection with their room. They also contemplate, in the future, the establishment of classes here in domestic science, nursing and all kinds of "home" knowledge, and are holding a dance shortly to raise funds to furnish the rest-room. The officers of this local branch are: Mrs. Geo. Simpson, President; Mrs. J. Thompson, Vice-President, and Miss H. Shaw, Secretary.

Coming Events

The Ladies' Auxiliary to the G. W. V. A. has been holding a series of pleasant little tea dances in the hall on Murray Street. Ose of these takes place this afternoon. The ladies in charge take a great deal of trouble to prepare for these little affairs which are charmingly informal. Arrangements are going forwad also just now for the Auxiliary tag day on April 23rd, the anniversary of St. Julian's Day, one of the hottest engagements in whilh the Canadian boys took part in the Great War.

Joint Recital

A joint recital by Dorothy Allan Park, mezzo soprano, and Frank Tattersall, solo pianist, will be given in the Great War Veteran's Hall, on Murray Street, on Friday, April 22nd.

THE SPRING RAIN.

(By Jeannette.)

On grimy roofs of sombre gray,
And leaden smoke-stacks tall,
Upon the pavements far below,
Where weary toilers to and fro
Have trudged through months of ice and snow,
The rains of April fall.

The misty hues of Spring-time skies,
And softening vernal showers,
Bring from their warm and drowsy sleep—
Where close-enwrapped in slumber deep
The Winter's torpid watch they keep—
The buds of Summer's flowers.

In up-turned furrows far and near
The rich wheat lies concealed,
And sifting down through earth and mould,
Where locked by fingers of frost and cold,
The good grain waits in kernels of gold
By the work of the friendly rain revealed.

Glorious Hair

Delmay's Vitalene French Hair Tonic ensures beautiful, luxuriant hair. Prevents baldness, banishes dandruff, nourishes the roots. A highly beneficial and delightful hair dressing. Price One Dollar for a generous sized bottle. If not obtainable at your druggist, direct from Scobell Drug Co. Limited, Montreal.

For sale by
BOND'S DRUG STORE

"Blondes"

That New York court judge who remarked last week that he would have no blonde women on his juries, because they were fickle, has now withdrawn his statement with the explanation that he was merely endeavoring to flatter three brunettes who averted postponement of a case by graciously volunteering for jury duty. He explained that he really didn't mean what he said in court. The item mentions casually that he was interviewed in the presence of his wife, who is a blonde. One would think that a gentleman possessing a wife with sufficient influence to make him see the error of his remarks in such a short space of time would exercise a little more care in his conversation.

CENSORSHIP OF THE MOVIES

In all the recent agitation over the "movies," in all the increased censorship of the silent drama which is so strongly advocated, not a word is ever said about the general aggravatingness of the "deaf and dumb" shows. There is that maddening habit which is peculiar to both sexes portrayed in this art, but is a more pronounced trait of the female of the species, of turning away from the hero at a critical moment and gazing off-stage somewhere, obdurately refusing to notice his signals of distress. For long moments the lady favors us with a viem of her profile or of her back hair, while the hero goes through all the S.O.S. signs in vain. She knows, and the audience knows right well, that as soon as his back disappears in the distance she will turn and stretch out her hands for his return, or, if a door slams between them, she will, no doubt, cast herself upon it and even go so far at times as to pound with clenched fists. In the meantime, while the audience is tense with irritation and the film reels onward, she maintains her pose of icy silence.

The Serials.

Then there are the serials: Why does the wooden-headed hero with the Grecian features always step backward into the open trap-door, or hearken unfailingly to the fake telephone message, and does he ever fail to face the villainous crew in their stronghold with only his rusty pop-gun by his side? Not he! And then the heroine follows him, and we find them once more in the hands of the marauders, all ready to be burnt alive or compelled by torture to drain the poisonous draught. Wouldn't it be a relief to have a little common sense in the films once in a while.

Suppose the weak sister, instead of falling a victim to the dope-fiend's wiles, should repulse him severely and marry the honest butcher boy. Then, instead of finding her in reel No. 3 with a cigarette and jade ear-rings, staging a fight for a couple of drunken half-breeds, she would be shown rocking the baby to sleep, with the peaceful butcher reading the paper on the other side of the table.

And the way these "movie" people die is awful. They don't "flop" down respectably and give up the ghost in a normal manner. Not a bit of it. They die by inches, or, as one might say, by long drawn-out feet of film.

Silent Drama.

A hero in a much-praised silent drama which visited our town lately, being stabbed to the heart, had time between the occurrence and his actual demise to dispose of his slayer, to grab a revolver and shoot his own villainous son, to bid the heroine a long farewell, and to register a wonderful series of facial expressions. When he finally consented to die, one wondered if he were really done for, or if he would come to life again and finish off some more little jobs.

And the brand of conversation which these people indulge in is peculiarly inane. A great deal is achieved by a dash. Hero to heroine: "But for you—," and that is all that is necessary. We realize what he means; that his life would have been ruined without the benign influence of this dimpled darling. Mother to son: "Henry, do you remember—," pointing to picture, and no one in the audience can fail to grasp the significance of those words.

So it goes. Besides being a menace to the morals of the young in some instances, the pictures are often a descent to the realms of the foolish and the empty-headed.

FOLLOW THOU ME.

Hear the sweet voice of Jesus, in tender tones say,
To each homeward-bound pilgrim on life's rugged way,
Tho' through bare, barren, desert-lands, trackless, unknown,
Bending, heavy, loadladen, you journey alone,
While stretches the thorny road, far beyond sight
Down deep, dreary valley, or up steep, craggy height;
Close beset, with dire dangers, on every side
Perils, pitfalls, familiar to no mortal guide,
If that beauteous bourne, where thou longest to be
Thou wouldst reach, at last, safely, then follow thou Me.
If through green, flowery meadows, beneath sunny skies,
By serene, tranquil waters, the pleasant path lies,
While the gay world, with false, fickle, flattering smile
From virtue's straight way, would thy footsteps beguile,
Her low lusts and vain pleasures, and proud pomp display
To lure thee on Folly's broad downgrade, astray,
But, if that fair land, with its City of Gold,
Happy home of the faithful, thou hop'st to behold,
Press on, from the trammels of earth, keep thee free,
Shun the world's empty glory, and follow thou Me.
On the voyage of life, when dark skies are o'ercast,
And around, and above, sweeps adversity's blast,
When thy barque on the billows, before the wild gale
Is driven with bent mast, and tempest-torn sail,
Or when storms have subsided, and surges at rest,
Till, a smooth sea of glass, seems then ocean's calm breast,
So unruffled, unrippled, soft silent tides flow,
You reck not of treacherous rock reefs below,
Through all, to that Port, where no storms can e'er be,
I will pilot thee safely, then follow thou Me.

(MRS.) A. F. CALDER.

"A cup of Cocoa"

Good at any hour of the day
Baker's Cocoa
is especially good in the evening a short time before retiring. Its flavor is delicious, its aroma most attractive, and it is conducive to restful sleep without being in any sense of the word, a narcotic
Absolutely pure and wholesome.

Walter Baker & Co. Ltd.
ESTABLISHED 1780.
MONTREAL, CANADA. DORCHESTER, MASS.

BOOKLET OF CHOICE RECIPES SENT FREE

THE REAL THING.

As two friends were conversing, an old college professor passed them in the street.

"The professor is a wonderful man," one of them remarked. "He's a great mathematician and boasts that he can figure out any problem."

"Not any more," ventured his friend. "The landlord boosted his rent and has him sitting up nights trying to solve the housing problem."

SEEING HIS FINISH.

First Deer—Buck up, old scout! Are you downhearted?

Second Deer (gloomily)—Well, I have a premonition that the day is not far distant when I'll be mistaken for a guide.

Advertise in the Examiner

"Wear well? Look at this Floor—Perfect after Six Months Hard Use."

"We find the best floor varnish, the most economical, because it wears so much longer. Liquid Granite gave our floors this beautiful lasting lustre you admire so much."

Liquid Granite

This wonder-working floor varnish preserves the wood, linoleum or oilcloth, and gives a surface that withstands the hardest wear. Easily kept clean and shining with a mop or damp cloth.

Specify Liquid Granite
Made by
BERRY BROTHERS
World's Largest Makers of Varnishes and Paint Specialties
Walkerville Ontario 72

Actual Size of Bar

THE BIG FOUR—FOUR IN ONE

Cut it in four and you have four bars worth 10c each for 25c

25c BAR

As old as the National Policy, after which it was named, N.P. Soap has daily helped to wash Canada since 1878. Your mother, yes, your grandmother used it. Today economy is the watch-word — and that's why N.P. is still the Universal need.

25c BAR

CRITICISM AND REMINISCENCE

(By PATERFAMILIAS)

COINCIDENTAL DATES.

Last Thursday marked the anniversary of two outstanding events affecting the history of Europe. One hundred and six years ago March 31st, Paris, France, attacked the Allied European troops in the war against Napoleon, which followed hns disastrous retreat from Moscow ending in December, 1812, was evacuated by the French regular soldiers, and 120,000 of the great coalition's forces took possession of the tyrant Emperor's capital. This may be said to have ended the remarkable Napoleonic era, for when Napoleon left his army, really demoralized, as a result of the appalling termination to the Russian campaign, fifteen months previously, and flew in despair from Villeneuve to Paris, it was only to be met by General Belliard at Fromentain with the news that Paris had capitulated to his enemies, and the Empire he had won for himself with the sword practically dismembered. On April 11th, Napoleon signed an act surrendering the throne of France for self and heirs, and was exiled by the great powers to Elba, one of the Tuscan islands in the Mediterranean sea, retaining the empty title of Emperor, with an annuity of two million francs with which to retain a retinue and bodyguard of one thousand men.

But the exiled Emperor subsequently escaped from his island prison and with nine hundred of his devoted followers, landed in the Bay St. Jouan, three miles out of Antibes. His old battle-scarred troops rallied round him, and he reached Paris with an army quite formidable, including among its officers Marshal Ney and other leaders potential for rousing that old time Napoleonic loyalty and martial spirit that had conquered Europe. The defection of Ney and that of Louis XVIII's whole army drove that monarch from the throne to seek an asylum in England, when Napoleon once more proclaimed himself Emperor of France. He then endeavored to propitiate the other powers of Europe, but they would not recognize his sovereignty, and assembling in congress at Vienna, declared Napoleon had placed himself out of the pale of civil and social relations, and that as the general enemy and disturber of the world they abandoned him to international justice.

Practically all Europe, apart from France, here flew to arm against the usurper, when Napoleon realized that his hopes for peace was illusory ,and he prepared for war.

And, by a strange coincidence, the first blow in this struggle, destined to result in Napoleon's final and irrevocable undoing, was struck by Murate—on the last day of March also—exactly one year following the evacuation of Paris by French troops as above recorded, and one hundred and five years ago last Thursday.

In this campaign of Europe against Napoleon, as in the one which sent the Emperor to Elba, England agreed to finance the rest of the belligerent powers, although in the struggle of 1815 her troops, as well as her money, took the dominant part — ending in Napoleon's defeat, mainly by Wellington, the Iron Duke, and his mixed army at Waterloo, followed by this greatest of the nineteenth's century's military conquerors being exiled to St. Helena, a solitary rock lying between Africa and America, where he died.

In this connection it might also be noticed that during the last great war against a would-be military hero, who for the sake of gaining a great name started to devastate the best part of this world, England once more assisted in financing her allies, besides putting into the field the greatest army, manifold, she had ever raised in her history. Again, we find some measure of comfort in the thought that this same aspirer to Napoleonic fame, not to say infamy, like his Corsican predecessor was constrained to abdicate his throne and find refuge in exile, although the world would breathe far easier were the former German Emperor established in St. Helena, where the French Emperor-Potentiate bade farewell to all the pomps and kingly vanities of this wicked world.

THE "LIFTUP"
(Patented)
ALL BIAS FILLED CORSETS are designed in conformity with the science of Anatomy.
The "Liftup" a patented invention with non-slip elastic inside belt, gently supports the abdomen, and is very beneficial for use after an operation involving an abdominal incision. Most effective in relieving those physical ailments from which many women suffer.
Write us NOW, for useful hints on fitting and self-measurement. Free upon request.
BIAS CORSETS LIMITED,
41 BRITAIN STREET
TORONTO

ALL FOOLS DAY.

Yesterday was All Fools Day, the first of April, when everyone is licensed to make what is termed an April fool of whom they can, and whe i he or she who takes offense is considered a cross-grained silly churl. It is a curious old custom, augmenting, some say, with ancient pagans—and those self-same pagans have a good deal to answer for, if true—a custom which consists of sending some one—male or female, it maters not—on a bootless errand, or in making them look foolish by innocent means, on the first day of April. Others contend that this ridiculous practice is perhaps a travesty of the sending hither and thither of the Saviour from Annas to Caiaphas, and from Pilate to Herold, because during the middle ages this scene in Christ's life constituted the subject of a miracle play at Easter, which generally falls in the month of April. But whatever the real origin of this April Fool Custom, they make the most of the day's generally accepted freedom, in Europe and the British Isles, to play off harmless jokes and tricks in ridicule of the unguarded. In England one who falls for such tricks or jokes is promptly designated an April Fool, and is expected to grin and bear it, in Scotland the term applied is gowk (Scotch for cuckoo, and also for a foolish person). A favorite jest in Britain is to send one on an errand absolutely nonsensical, such as say, for the history of Adam's grandfather; to make appointments never meant to be kept, or to inform a passer-by that he has dropped something, or that his pocket is on fire from his pipe. If he walks into the trap set for him, so to speak, then he is pronounced an April Fool or a gowk ,when everybody laughs excepting, on occasions, the one fooled, who lets loose maybe some such forcible anathema as silly ass, and all the others laugh some more. It is curious that the Hindus of India practice precisely similar tricks on the last day of March, when they hold their Huli Festival.

Talking of jokes, there are many grades of them — some harmful, some innocent, other lovable and soul-stirring. As for those in the later category, let us look for instance at Scrooge's great joke on his poverty-stricken little clerk, Bob Catchit. Cold-blooded indeed he or she who are not stirred to the innermost depths by this beautiful Christmas story by Dickens. Just picture for one moment Scrooge, a grasping, scraping, covetous old sinner, after the visits to him at night of the Ghosts of Christmas Past, Christmas Present and Christmas Yet to Come, coveted to a realization of his miserable grinding, squeezing disposition. See him down at his office early the morning following Christmas, chuckling with Childish glee and waiting for his impoverished clerk to arrive late after his innocent Christmas festivities at home with family and little cripled Tiny Tim, his youngest born. An dof course Bob was late, and entered the office in fear and trembling. "You are late, sir," growled Scrooge, step this way if you please. Now, I'll tell you what, my friend, I am not going to stand this sort of thing any longer and therefore,' he went on, leaping from his stool and giving Bob such a dig in the waistcoat that he staggered back into the Tank again. And here came Scrooge's big joke, for instead of firing his clerk as his clerk expected, he raised his salary. Just imagine fo rone moment this one-time surly old curmudgeon of a boss saying ot the astonished Bob: "A merry Christmas, my 'good fellow,' and slapping him on the back in earnest good nature, with "A merrier Christmas, Bob, than I have given you for many a year; I'll raise your salary and endeavour to assist your struggling family, and we'll discuss your affairs this very afternoon over a Christmas bowl of smoking punch, Bob. Make up the fires and buy another coal scuttle before you dot another i, Bob Catchit. And Scrooge did it all and infinitely more.

Such was Scrooge's joke on Bob Catchit, who instead of losing his job, as he fully anticipated from knowledge of Scrooge's flint-hearted, miserly nature, found in his master the best friend a struggling little clerk ever had. Jokes like that elevate their perpetrator a litle higher toward the angels. Would that there were more of them played on either April Fool's Day or at other times.

ON THE SPORTS' MAP OF CANADA

It is not the intention here to go deeply into the history of sports in this town, but only to just touch on the subject sufficiently to draw attention to the fact that away back in 1884 Peterborough was very much on the sporting map of Canada, and reputed as a town in which young men did not lack for athletic associations. First, we find listed in 1884, the Peterborough Lacrosse Club, with the following officials: Hon. President, R. A. Morrow; President, H. LeBrun (and a good clean sport he was!); Captain W. A. Sanderson; Secretary-Treasurer, G. H. Giroux; Treasurer, C. Rutherford; Executive Committee, John Sheehy, J. Coughlin and M. Tierney.

In 1883 or '84, Peterborough held the Central District Lacrosse championship, having a team of husky manipulators of the stick and ball of which any town might well be proud. Perhaps Peterboro's greatest rivals were the Orillia team, and when those two teams met—why, they did so with a shock in which stick play figured oftimes quite vigorously on each other's persons, irrespective of rules and regulations. For they were a hardened bunch, especially the boys from Orillia town, who were simply crazy on lacrosse, and for some unexplained reason always crazy, too, that Peterboro should be "beaten."—in the literal sense of the term.

By the way this calls to mind an incident in the writer's experience when he had ocasion to suspect that either the whole town of Orillia was cracy or that he had struck the burg on a "day out" for all the unfortunate inmates of the asylum there.

Some twenty-five years ago a chum and I took a trip to this northern town, holiday bent, and incidentally to hunt up another chappie of our acquaintance. We knew his street but not the house number and fortunately located the former first shot. Seeing a benevolent-looking, apparently kindly disposed old gentleman standing at his gate, we made for him with our best inquiring smile. And, from memory, here's an idea of the conversation which ensued:

"Pardon me, sir, can you kindly direct us to where Mr. B. lives?"

Benevolent old gentleman—"I've just had a tooth extracted."

"Oh! That's too bad; but we are anxious to locate our friend, Mr. B."

B. O. G.—"It was simply awful!" (terrifying grimace here.)

"Dear one, I'm so sorry; hope you will soon feel relief: we shall if you can kindly give us Mr. B's number."

B. O. G.—"Did you ever have a tooth pulled?"

(Rather fiercely.)

"No!— but—"

B. O. G.—Then don't let him touch it—oh! oh! oh!" (with hand to face.)

Just here, along came a lad grinning like a Cheshire cat—a tantalizing, give-you-the-laugh sort of a grin, you know.

Lad—"Don't take any notice of him, sir; he's crazy—and there's more of 'em around here!"

We in chous, "Oh!"

The lad not knowing exactly our friend's whereabouts, we made for a decent "sensible"-looking business house just around the corner, and addressed our enquiry to what appeared a likeable young fellow standing alone in the middle of the store.

But, to our earnest query for our friends house, he simply stared and mumbled something about lacrosse.

The proprietor, then appearing on the scene, he tiped us the wink and whisered, "Nutty, you know, hasn't been out long."

The proprietor, not knowing the home we were in search of, "Come along, Joe," said I, "let's go and have a look at the asylum." So

(Continued on page 14.)

Georgina Individuality

SHOE individualty—exclusive design—which you expect in your spring footwear is best expressed in the new Georgina models.

Georgina Shoes are designed for wear, foot-fitting comfort, and elegance—they are built to retain their shapeliness till worn out.

Ask for the Georgina Shoe. It means to you assurance of everything you want in your new spring footwear.

GEORGINA SHOES

Obtained through Canada's Leading Boot Shops

J. T. STENSON & SONS
PETERBORO.

BABY'S HEALTH IN THE SPRING

The Spring is a time of anxiety to mothers who have little ones in the home. Conditions make it necessary to keep the baby indoors. He is often confined to overheated, badly ventilated rooms and catches colds which rack his whole system. To guard against this a box of Baby's Own Tablets should be kept in the house and an occasional dose given the baby to keep his stomach and bowels working regularly. This will prevent colds, constipation or colic and keep baby well. The Tablets are sold by medicine dealers or by mail at 25 cents a box from The Dr. Williams' Medicine Co., Brockville, Ont.

People All Over America Indorse Tanlac

A Few of the Thousands of Men and Women in All Walks of Life, From Coast to Coast, Who Are Daily Testifying to the Powers of This Celebrated Medicine.

W. H. JOHNSON
319 East 43rd Street
Portland, Oreg.

After Getting Such Splendid Results Myself, I Can Conscientiously Recommend Tanlac To Others, He Says.

MRS. A. GRESHAM DODD
Gavin Park
Evansville, Ind.

Mother of the First American Soldier Killed in France, Gives Entire Credit for Recovery of Her Health to Tanlac.

JOSEPH DROUNNI
2194-A St. Dennis Street
Montreal, Quebec

Declares He Suffered Six Years With Dyspepsia—Says Six Bottles Of Tanlac Made New Man Of Him—Gained 35 Pounds.

MISS MABLE DESCHANES
7 Bartlett Street
Lewiston, Maine

"Tanlac Is Simply Wonderful. I Prize It Above Every Other Medicine, Even That Which Was Prescribed For Me," She Says.

FRED ROBERTS
1624 Georgia Street, East
Vancouver, B. C.

Says He Knows What It Is to Enjoy Good Health For First Time in Six Years—Rheumatism Relieved, Gained 10 Pounds.

MRS. M. E. PROCTOR
717 West First Street
Los Angeles, Calif.

Declares Her Complete Recovery, Since Taking Tanlac, After so Many Years Of Suffering, Seems Too Good To Be True.

Rheumatism
Neuritis, Sciatica, Neuralgia.

Templeton's Rheumatic Capsules

Have brought good health to half-a-million sufferers.

A healthful, money-saving remedy, well known for fifteen years, prescribed by doctors, sold by druggists, $1.00 a box. Ask our agents or write for a free trial package. Templetons, 142 King W., Toronto

Local Agents — McDermid and Jury and E. L. Payne's Drug Stores. Lakefield—Towns Drug Co.

JUNK.
Highest Price Paid for all kinds of Junk, Second-hand Clothes, Boots and Shoes. Highest price paid for Live Poultry.
PETERBOROUGH RAG AND METAL CO., 433 Chambers Street.
W. ROTH, Manager.
Phone 49W and We Will Call.

ATTENTION!
Highest cash prices paid for all kinds of Junk, Rags, Rubbers, Copper, Brass, Iron and Paper. Before disposing of your accumulation 'phone us.
A. LOW & CO.
'Phone 697; Nights and Holidays 396

IS YOUR PIANO IN TUNE?
IF NOT, WHY NOT?
W. C. MORTON
EXPERT PIANO AND PLAYER PIANO TUNER
Heintzman Hall, Hunter Street
PHONE 258

TAXI SERVICE
LEO FONTAINE
271 McDonald St,
SERVICE NIGHT OR DAY
PHONE 233 26d-90

CITY DAIRY TORONTO
Ice Cream Creations

Are you Entertaining this season? What more Delicious Refreshment could you serve than Ice-cream?

We Sell the following ICE-CREAM BRICK CREATIONS:

Plain Flavours—Vanilla, Strawberry Fruit, Miami Orange, Maple Walnut, Hawaiian Pineapple.

Combination Flavours—Vanilla and Strawberry, Neapolitan, Orange and Vanilla, Reception, Quality.

Fancy Creations—Chocolate and Nut (French Chocolate Cream and Grated Nuts); Fresh Fruit (Fresh Fruits of the Season, blended in Cream).

We Carry a FULL RANGE of MOIR'S DELICIOUS CHOCOLATES — also WILLARD'S and POLLYANNA.

Dawson Bros
George & London—'Phone 1620
Rubidge & Townsend — 480M.

Advertise in the Examiner

CRITICISM AND REMINISCENCE

(Continued from page 13.)

away we went and outside that institution met a friendly sort of chap who not only gave us Mr. B's exact address, but asked us to have a — well, never mind.

Of course, Joe and I might have rung every door bell on that street until we landed the right one, but after meeting the man of tooth extraction obsession, we thought we had better not.

But, to get along. In 1884 Peterborough boasted a pretty good Cricket Club, of which Mr. C. A. Weller was president. The other officials were: Vice-presidents, Hon. Robert Hamilton and Rev. V. Clementi; secretary, Mr. E. A. Peck. Two or three attempts to revive cricket the last decade have proved failures, unfortunately so, for it is, perhaps, one of the cleanest of all games.

Then there was a lively Football Club, with the following officers: President, F. J. Lewis; vice-presidents, H. Kay Coleman and A. St. A. Smith; captain, W. H. Budden; secretary-treasurer, J. Morris. Football here started off to a new and vigorous spurt last year, and should be generally supported, for it is a great and a man's game.

The Curling Club, in 1884, had for its heads: President, Dr. R. P. Boucher; vice-president, Robert Hall; secretary-treasurer, C. McGill.

A Bicycle Club organized in 1883, was officered by: President, D. W. Dumble; captain, Frank Hilliard; lieutenant, Charles McLennan; secretary-treasurer, W. F. Kingan; executive, A. Mercer, C. H. Clementi and W. F. Kingan. This club has evidently given way to the local automobile organization.

There was also the Boating Club, over which E. B. Edwards presided, with John McClelland, president; A. J. Belcher, captain; Geo. Stevenson, secretary; Alex. Elliott, treasurer, and an executive committee composed of F. Cox, F. Rutherford, J. Mercier and J. E. Hawkins.

Lawn Tennis was represented in a club, Miss Dennison being president; A. St. A. Smith, treasurer; F. W. Hamilton, secretary.

And so, you see, taking one thing with another, and allowing for difference in population, Peterborough may be classed as having been a better all-round sporting town thirty-seven years ago than it is to-day. However, of late, considerable stimulus has been given sport here — good, clean, amateur athletics — and it is to be hoped that spirit will be substantially encouraged and fostered; for sport is physically wholesome for boys, youths and men, while clean sport, and abundance of it, develops that type of manhood from which dominating nations spring. "They are a nation of sports!" mockingly cried the ex-Kaiser. But that nation of sports—British, Canadians, Australians — men, aye, and women, too — undaunted by terrible odds; intrepid, fearless, four-square in and out of action, carried on, and still carried on until victory crowned the banners of the Allies in the great world-war, and reflected glory on those sporting races from which invincible armies sprang in defence of freedom and "fair play" for all. Let there be sport, and plenty of it for both sex.

SICK IN BED FOR A LONG, LONG TIME

C. H. POBRAN NOW PRAISES DODD'S KIDNEY PILLS.

Saskatchewan Man Gives the Reason Why Dodd's Kidney Pills Have Become the Standard Canadian Kidney Remedy.

Hafford, Sask., April 1.—(Special).—Dodd's Kidney Pills have few more faithful friends in any part of Canada than C. H. Pobran, well known and highly respected here. He gives the reason in a few words that go right to the point.

"I was sick in bed for a long time before I used Dodd's Kidney Pills," he says, "and I am healthy now. I am very thankful I used Dodd's Kidney Pills."

It is friends like Mr. Pobran who have given Dodd's Kidney Pills the reputation which for twenty years has stamped them as Canada's standard kidney remedy. They have been used for all forms of kidney disease, such as backache, urinary troubles, dropsy, diabetes, rheumatism and heart disease. They have given satisfaction. If you haven't tried Dodd's Kidney Pills ask your neighbors about them.

CREAM FOR CATARRH OPENS UP NOSTRILS

Tells How To Get Quick Relief from Head-Colds. It's Splendid!

In one minute your clogged nostrils will open, the air passages of your head will clear and you can breathe freely. No more hawking, snuffling, blowing, headache, dryness. No struggling for breath at night; your cold or catarrh will be gone.

Get a small bottle of Ely's Cream Balm from your druggist now. Apply a little of this fragrant, antiseptic, healing cream in your nostrils. It penetrates through every air passage of the head, soothes the inflamed or swollen mucous membrane and relief comes instantly.

It's just fine. Don't stay stuffed-up with a cold or nasty catarrh—Relief comes so quickly.

TEMPERANCE SUNDAY IN CHURCHES SOON

A meeting of the central executive of the Referendum Committee was held last evening in the Y. M. C. A. to lay plans for the vote on derstandings which are found to be on April 18th. Reports were received from the various ward and other committees. These reports showed that good work is being done.

According to some of the canvassers there is a great deal of misunderstanding in regard to the temperance situation. People admit the law was properly enforced during the war, but blame the Act for the fact that such considerable quantities of liquor are now being brought into the city and country. These people do not realize that this is due to the Act of the Dominion Government which removed the restrictions on the importation of liquor from Quebec. When it is explained to these people that the present situation is not due to the Act but is due to the fact that liquor can be legally imported they often seem surprised. Many express their willingness to vote for the Referendum as soon as they understand that the purpose of the referendum is to prevent thereafter the importation of liquor from Quebec or elsewhere.

It is proposed to hold a Temperance Sunday in the churches soon, when such points as the foregoing will be explained. A public meeting may be held if satisfactory arrangements can be made and a speaker of sufficient prominence secured. Some advertisements may also be run in the press to explain misun- the referendum which will be held quite common. Efforts are being made to secure scrutineers, both men and women, for election day, and vehicles, for getting out a large vote. Mr. A. B. Cunningham presided at last night's meeting.

MOTHERS, BE CAREFUL

Much of the trouble in weaning the baby is developed by the use of a cheap and unsanitary nipple. The NOBILITY nipple is sterilized and is sanitary, transparent and non-collapsible. It is put up in a separate box with a red band on each nipple. You will meet with the doctor's approval if baby uses NOBILITY nipple. t t s.

TO SWEEP AWAY THE SEVEN DIALS.

Also Historic Soho, London, For Commerce Needs.

LONDON, April 2.—The passing of Soho and the parish of St. Giles—or Seven Dials, as it is better known—into history to satisfy the demands of commerce, is now promised.

These picturesque slices of old London are to be converted into the most modern business district of the great Metropolis, and possibly a second City of London.

Soho, which probably derived its name from the Duke of Monmouth's famous battle-cry "Soho" at Sedgemoor, has experienced many vicissitudes of fortune. In the olden days regarded as one of the fashionable quarters of London, it gradually became the home of Bohemianism, and the haunt of Sam Pepys and of Goldsmith.

To-day its dingy, uninviting streets are lined with French, Italian, and Swiss restaurants, where Londoners and visitors may learn what the much-praised foreign cooking really is. The whole district is now almost entirely inhabited by foreigners and is the favourite meeting place of the anarchists of the "tame" variety.

For long it was looked upon as the equivalent of the Montmartre, but never at any time has it attained the attractiveness or liveliness of that gay Parisan quarter.

RESULTS OF EASTER EXAMS., HASTINGS

REPORT FOR JUNIOR DIVISION OF PUBLIC SCHOOL.

HASTINGS, April 2.—The Easter report of the Junior Division of the Public School shows the following results:

Junior 2B—Pearl Abbott, Gertie Franks, Eldon Simpson, Pearl Ketchum.

Junior 2A — Mayda Petersiel, Walter Scriver, Cecil Scriver.

Senior I.—Frank Sargent, Murray Spencer, George Dainerd, Ada Spencer, Harry Simpson, Aletha Brownell, Cyril Blackbourne.

Junior I.—Clarence Scriver, Elva Killenbeck, Jean Baker, Ina Stewart, Alan Hubbs, Helen Smith, Jean McKee, Hayden Kelley, Goldworth Hinton, Everett Whitred, Harry Fowlds.

D—Louis Brownell, Dora Hubbs, Violet Langley, Charlie Graham, Arthur Blackbourne.

C—Annie Spooner, Dorothy Kerr (even), Howard Wilson, Leona Lawrence, Myrtle West, Evelyn Graham

B—Myrtle Clapper, Pansy Killenbeck, Thelma Richardson, Lily Dodd, Helen Rusaw Nicolas Dainerd, Gilbert Fisher, Cleveland Smith.

A—Ernie Blackbourne, Henry Kethum, Irene Simpson, Irene Sargent, Roland Blackbourne, Hilda Radford.

MAUD SPIERS, Teacher.

"HOW MY POOR BACK DOES ACHE!"

Many a woman keeps Sloan's handy for this, but it's great for other pains, too.

THAT dragging, wearing backache, that so many women regularly suffer from, is quickly eased by a little Sloan's Liniment.

But it is good for all the family. Apply it, **without rubbing**, for all kinds of aches and pains, from the sharp neuralgic twinge to the dull, tearing ache of rheumatism.

Then there's sciatica, lumbago, sore muscles, stiff joints. **Keep a bottle handy**, for you never'll know when you will need it.

Largest size is most economical. At all druggists—35c. 70c, $1.40. Made in Canada.

Sloan's Liniment Pain's enemy

DREW LOTS FOR UNCLE'S PROPERTY.

Could Not Decide on a Heir.

HAMILTON, Bermuda, April 2.—(Associated Press).—Richard Darrell won "Norwood," a fine residence property on the shore of Hamilton Harbor and one of the show places of Bermuda, by drawing lots yesterday with two other persons in compliance with the provisions of an unusual will of his uncle.

Henry Darrell, former owner of this estate, could not decide which of his three nephews he would make his heir, so he stated in his will that they should throw dice and let fate decide the matter. But in the interval, his sister, Miss Harriet, was to retain a life interest and continue her residence at "Norwood."

Miss Darrell died in January last and arrangements were then made to carry out the terms of the bequest. It was thought best, however, to modify the plan to the extent of substituting slips of paper which were shuffled in a box, for the dice throwing. This was consented to by all parties and the lucky nephew is now possessed of the ancestral estate.

Yes sir! I said Snowflake because I want FULL STRENGTH Ammonia

SIR SAM SEEKING HIS LOST HEALTH

IS AS DETERMINED TO PULL HIMSELF TOGETHER AS SPECIALISTS ARE.

TORONTO, April 2.—"My courage—I'll never lost that," in failing health, but vigorous of mind as of old, Sir Sam. Hughes "busked up" as he told the Examiner representative and hinted to get better soon. "My doctors tell me I have been misbehaving—have been too active," said Sir Sam., who appears to have lost considerable weight. "What I need is rest, rest, rest. they tell me."

Sir Sam. came to Toronto so that he might be in touch with another of Toronto specialists—old pals of his in the days gone by—who are as determined to bring Sir Sam. back to good health as Sir Sam. is to pull himself together.

In his room at the King Edward Sir Sam. discoursed on the patronage system and prohibition. Sir Sam. feels certain that the patronage system, administered on party lines, must and will return in the near future.

As to prohibition he makes no prophecy.

As Sir Sam. sees it, patronage exists to-day in its most vicious form. It is not responsible. Under the party system the patronage is responsible. Everybody knows who may give the patronage, and if it is not done rightly, the public knows who to blame. To-day no person knows who the man is behind the man with the gun. "A man comes to a member of Parliament for a job," illustrated Sir Sam. "He tells him, 'I haven't got that' or 'it's out of my hands,' and no person knows who is responsible if anything happens. It's far more likely to be corrupt, the way things are done now."

THE STUDEBAKER RECORD.

The March sales record for the local Studebaker Agency, Eastwood & Stock, while reported correct for new cars for the month, was incorrect regarding used cars. It should have read: Ten new Studebaker cars sold and eight used cars also sold during March.

AN APOLOGY.

We received from the manufacturers a consignment of bottles for our Campana's Italian Balm, which for some reason had a deposit of fine carbon, so firmly ingrafted in the bottles that ordinary careful washing did not remove it, though it could not be detected at the time. This batch was sent out, and it was later found that at the end of a few weeks a slight rim of this carbon appeared at the neck of the bottle. If any of our friends who read this have by any chance bought one of this lot, if they will send it to us we will replace with a new bottle.

E. G. WEST & COMPANY, 80 George Street, Toronto.

RAILWAY REWARDS FOR SAVING CALF'S LIFE.

For prompt and intelligent action in setting a misplaced joint on the leg of a calf struck by an engine, thereby saving the animal's life and the claim that the company would have had to pay, the C.N.R. has awarded section fireman J. E. Reid, of Port Hope, five merit marks.

BANK OF NOVA SCOTIA
Established 1832
Paid-up Capital $ 9,700,000
Reserve - - 15,000,000
Resources - 280,000,000

Banking by Mail

Because you live at a distance is no reason why you should risk the loss of your money by fire or theft. Mail it to the nearest branch of The Bank of Nova Scotia, whether you have an account or not.

If you have no account, your remittance will open one and you will receive by return mail a bank book showing the amount at your credit. If you already have an account, a prompt acknowledgment of the deposit will be sent you.

19B

THE BANK OF NOVA SCOTIA

J. W. Fraser, Manager, PETERBOROUGH.

CP OS

TO EUROPE

From St. John, N. B. to Liverpool, Glasgow, London, Southampton, Havre, London.

Frequent and Direct Sailings

Empress of Britain, Empress of France, Metagama, Melita, Minnedosa, Scandinavian, Victorian, Crampiam, Sicilian, Pretorian, Corsican, Scotian, Tunisian

TO THE ORIENT

Quickest Time Across the Pacific. Fortnightly sailings To Japan, China and the Phillipines.

Apply Local S.S. or Railway Agents, or

1 King St. East
Adelaide 2105
TORONTO

Doctors Say New Drug Makes You Feel 100% Better In Two to Five Days

Worth Millions to Suffering Humanity — Works Wonders on Headaches, Indigestion, Constipation, Rheumatism, Kidney Pains, Etc.

Your complexion is not clear, you have pains between the shoulder blades, you are constipated, have no energy, no appetite, headaches, rheumatism, etc. These are all the well-known signs that your Liver is out of order, and is not excreting Bile into the Bowels, thereby causing all these pains and aches.

Doctors will tell you that 99% of the people who come to them for treatment have trouble due directly to the Liver. It is simple when you stop to think about it. When your Liver becomes inactive and fails to pour Bile into the intestines, your system is unable to excrete the waste, then the blood begins to distribute this waste throughout the whole system, striking at the weakest organ. Until this Liver trouble is overcome, you cannot expect to have perfect health, and life to you will be a drudgery.

Doctors recommend that you take one Tanated Calomel about fifteen minutes before each meal, or you may take two at bedtime, and you will wake up the next morning feeling tip-top. No seidlitz, salts, or castor oil are necessary to eliminate the Calomel, as it is self-elliminatnig.

Tanated Calomel is quickly assimilated by the system, and begins to act, soon after taking. It has no bad after-effects, as nausea, sick headaches, griping, etc., but acts very mild and smoothly, causing a natural elimination of the waste, relieving your system of all this waste poison making you look and feel bright, alert, vigorous and vivacious again.

Tanated Calomel is sold by F. C. Weber, Druggist, Peterborough.

FRECKLES

Now Is the Time to Get Rid of These Ugly Spots.

There's no longer the slightest need of feeling ashamed of your freckles, as Othine—double strength—is guaranteed to remove these homely spots.

Simply get an ounce of Othine—double strength—from any druggist and apply a little of it night and morning and you should soon see that even the worst freckles have begun to disappear, while the lighter ones have vanished entirely. It is seldom that more than an ounce is needed to completely clear the skin and gain a beautiful clear complexion.

Be sure to ask for the double strength Othine as this is sold under guarantee of money back if it fails to remove freckles.

TRY THEM NOW AND BE CONVINCED

Dr. Norvall's Stomach and Tonic Pills are recommended by doctors and druggists to relieve Constipation, Biliousness and Sick Headache. As a mild laxative and general tonic, Norvall's Stomach and Tonic Pills are in a class by themselves. This statement the manufacturers feel confident is correct, but the reader may doubt it. And in order to convince you, if you will go to any druggist in the city of Peterborough and procure a bottle of these tablets, and they fail to do what we claim for them, return the bottle, and your dealer will refund the money.

MESSAGE OF THE OLD HYMNS.

The Life of Jesus, as told in the old hymns of the church, will form the most attractive and profitable service at the Murray street Baptist Church to-morrow night.

The arrangement begins with the conditions before his birth as voiced in Thomas Binney's and Dr. Smith's hymns. "Come all ye Faithful" announces his birth while the labors and privations of the life are suggested by "At Even ere the Sun was Set," and "The Son of Man Hath not Where to Lay His Head." "Dark Gethsemene" and "The Green Hill Far Away" will be rendered in solo, duet and quartette parts.

The old and familiar Resurrection hymns will introduce the Triumphant aspect of the story, which will end with the Lord's ascension and return. "Lo, He Comes, with Clouds Descending," by Charles Wesley, and "All Hail the Power of Jesus," to the tune "Diadem," make a fitting conclusion.

The choir will be present in full numbers (between 50 and 60 voices) such as to insure a very inspiring hour. The service will be conducted by the pastor while Mr. Huycke will direct the large choir. Miss Ida Sanderson will be the organist.

That this greatest of all stories, "The Life of Jesus," can be told effectively by these familiar hymns when rendered to their old tunes in a variety of combinations, is readily conceded. The presenting of it by the Murray street choir and congregation, will be welcomed.

Renew Your Subscription.

"All in Favor of Ice Cream Say Aye"!

Made of Pure, Wholesome, Delicious Cream, Milk, and Sugar, and flavoured to suit the taste. As a Dessert, it is unexcelled. As a Food it ranks among the very best. We like it with cake or without cake. Like the manna that came from Heaven, it is **Sweet, Nourishing, and Palatable.**

A Healthy Boy or Girl, a Spoon, and a large Dish of Delicious Ice-Cream make a splendid combination. The frozen cream disappears rapidly, but as it goes it Nourishes and gives rosy cheeks, bright eyes, Health, Strength, and Happiness.

It is a Real Food for All Classes and Conditions of People, sick or well, rich or poor, old or young—we can all enjoy Ice-cream.

Will you give us the opportunity of convincing you of the Delicious Ice-cream being made at the Plant of the

Peterboro Milk Products, Ltd.
377 AYLMER STREET - PHONE 1900
SEND BACK ALL EMPTY BOTTLES

The Sporting Page

COMMENT ON LOCAL SPORT

The Peterborough Y.M.C.A. basketball team have accomplished something big in bringing a basketball championship to this city. And it is interesting to note that the Ontario champions came out of the City Basketball League. Alex. Darling, Frank Jobbitt and Clare Stuart were with the Belmonts, who won the championship; the Echo Club produced Seely. Tom and Russell Pogue came from the C.P.C. five, and Orley DeGraw from Cressman's, which team also produced the manager of the champions. The team played eight games, winning five, tieing one and losing two, but always scoring enough points in the two games with each team to leave no doubt on the question of superiority.

The silver cup, emblematic of the championship, was presented to the new title-holders at the conclusion of the game at Woodstock. The silverware will soon repose in the treasure chest of the local Y.M.C.A.

On what the Canadian Generals decide to do, will largely determine the course baseball will take this season. The Generals have the material for an O.B.A.A. senior team, or they can enter a City League with Central Leaguers allowed on the roster. They can also enter a Manufacturers' League with Central Leaguers barred. The Generals will not make the plunge without giving the situation a thorough review.

The eyes of Amateur Associations are directed upon the movements of Bob Armstrong and his companions of the Brandon hockey team, who have again taken up residence in Port Arthur. The Brandon side of the argument says the hockey players are merely paying a visit to the Port and that everything is O.K. It will be K. O. after the amateur sleuths land their wallops.

Advices from Port Hope are to the effect that there is no prospect of an O. B. A. A. entry from that town. After playing in the majors, it is against the grain of the Hopers to fall back to the minors, with Cobourg still in the big show.

ANNUAL MEETING OF GOLF CLUB

The annual meeting of the members of the Peterborough Golf and Country Club took place in the Council Chamber on Friday evening. A large and enthusiastic number attended, and the ladies were well represented. Mr. J. P. Bond was in the chair. The members of the various committees were elected as follows:

Greens committee—Dr. McPherson, chairman; Messrs. G. A. McDonald and C. Ackerman.

House committee—Claude Rogers, chairman; Mrs. Gerald Wood and Mr. C. G. Graham.

Match and Handicap committee—J. P. Bond, chairman; Messrs. W. C. Ackerman and F. M. Dela Fosse.

Buildings and Property committee—W. H. Bradburn, chairman; Messrs. Geo. Morrow and Jno. Crane.

Tennis and Boating committee—Dr. McPherson, chairman; Messrs. G. O. Cameron and F. C. Webber.

Entertainment committee— Mrs. B. Gardiner, Mrs. H. W. Cressman, Messrs. G. A. Campbell and Frank Bradburn, with the members of the House committee. Convenors will be elected later by this committee.

The captains for the coming season are: Men—C. Ackerman, Captain, and F. M. Dela Fosse, Vice. Ladies—Mrs. C. R. Widdifield, Captain, and Mrs. F. L. Roy, Vice.

A professional has been engaged and will commence duties at a very early date. A large number of applications for membership have been received, and there are good prospects for a very successful season ahead.

Smoke
T&B
If you smoke plug—try T & B big plug

Car Knowledge

The automobile, in its way, is as responsive to treatment as the human body. If in trouble, call and see

The Zenith Carburetor

Recognized the World Over as the Climax of Carburetion, at

Moore's Garage

COR. HUNTER AND QUEEN STS.
Phones—Day 125; Night 1825J.
REO CAR AND TRUCK AGENCY
6ms.-tts-54

CLEVELAND WINS FIRST GAME FOR THE U. S. TITLE

DEFEAT ELEVETHS 6 TO 3—PLAY IN PITTSBURG TO-NIGHT.

CLEVELAND, April 2.—(Canadian Press).—In the first of a four-game series to determine the national U. S. hockey championship between Cleveland and Eveleth, Minn., the former won by 6 to 3.

Cleveland won group No. 2, and Eveleth are champions of group No. 3. The eastern winners, Boston, are not competing. The second game will be played here to-night, and the third and fourth games at Pittsburg, there being no ice at Eveleth.

BIG STAKES FOR STALLION RACE.

Run at Cleveland August 8th.

CLEVELAND, April 2. — The American Association of Trotting Horse Breeders championship stallion stake, valued at $12,000, will be raced at the second Grand Circuit meeting at the North Randall Track here the week of 8th August. The Association's Matron Stake, worth $9,000, will be contested at the Toledo Driving Club's Grand Circuit meeting the week of 1st August, Secretary James announced.

These stakes this season will be worth more than any futurities ever promoted by the Association.

Fifty-eight three-year-old trotters have qualified in the championship stake, and sixty-five have been entered in the Matron Stake.

The list of eligibles include practically every good three-year-old trotter in training.

BASEBALL.

The Lake Street youngsters were defeated by the Leopards in baseball. A good game was played by both teams, the scores being 25 to 14.

Leopards: Pitcher, B. Goodson; catcher, F. Deforge; 1st base, J. Ranolds; 2nd base, D. Hatton; 3rd base, W. Steer; s. stop, S. Lowes; fielders, V. Lowes and C. Wildman.

Lake Street: Pitcher, C. Masterson; catcher, J. Proccet; 1st base, W. Ferguson; 2nd base, G. Ferguson; 3rd base, R. Dainard; s. stop, R. Creighton; fielder, J. O'Connor.

THE MIND.

There is nothing so elastic as the human mind. Like imprisoned steam, the more it is pressed the more it rises to resist the pressure. The more we are obliged to do the more we are able to accomplish.

AT THE THEATRES

AT THE REGENT.

ON FRIENDLY TERMS WITH "THE DEVIL."

It has been a long time since a picture has occasioned so much enthusiasm, press comment and satisfaction as Specialty Film Import, Limited's, release, "The Devil," featuring George Arliss, which is to appear at the Regent.

Before the first presentation of this film in the theatres of Canada, the entry of George Arliss into the motion picture art had occasioned considerable talk in all theatrical circles, and the motion picture world generally agreed that his appearance on the screen was a great acquisition to motion pictures. When "The Devil" was chosen for his premier appearance it was conceded by all that no more remarkable production could be chosen than this, as it was in "The Devil" as a stage production that he had created a sensation in many countries.

The release of the Photoplay, "The Devil," came up to the high expectations for an elaborate and forceful production, and was immediately recognized by exhibitors and the film world generally as a production that would have unlimited drawing power to the box office.

The first presentation in Canada was made at the Imperial Theatre, Montreal, at the beginning of the month. During the entire week where it was showing, it attracted enormous crowds and created a record for the theatre. The public and press praised it as a noteworthy photoplay, marking a new departure in motion picture art. The next presentation was made at Shea's Hippodrome in Toronto, when equally demonstrative audiences and critical press lauded "The Devil" as a wonderful photoplay. From Quebec City comes the report from Manager J. P. Bernier of the Canadian Theatre of that city in the form of a telegram, reading as follows:

"The Devil broke all previous records for Quebec City — turning away thousands of People."

And each new showing of "The Devil" brings these successful reports to the office of Specialty Film Import, Limited.

The production itself is a most elaborately staged and produced picture. Its settings are magnificent, spacious and in keeping with the French atmosphere which it depicts. It goes without saying that the story is not only popular but appealing is not only popular but appealing for the great success of "The Devil" is the acting of George Arliss which will erect a milestone in the history of the screen.

"The Devil" has a moral which will add to the advancement of the standing of the motion picture screen and will bring big business to any thearte playing it.

AT THE ALLEN

CONNIE ON TRIP ABROAD

Constance Talmadge, who will be seen in "Good References," her seventh First National picture, at the Allen Theatre, commencing Monday, expects to return from a European sightseeing trip early this fall. Miss Talmadge has had an unusually busy season and for some time has been planning the trip abroad with her sister Norma. Natalie Talmadge and her mother preceded Constance and Norma to France. Constance worked before the camera right up to the date of sailing, although Norma had a rest of two weeks.

A BOARDING HOUSE FIRE IS STARTED BY STAR

In preceding comedy successes Constance Talmadge has been guilty of many endearing but naughty pranks.

The inimitable star has officiated as an expert in affairs of the heart —searched for a sinner with amusing consequences, and even defied convention by accepting the hospitality of five nice old "daddies," for a week, without a chaperon. But in her latest First National Attraction "Good References," which will be shown at the Allen Theatre for two days, commencing Monday, Connie nearly oversteps the border of playfulness, when she sets fire to Bridget Mulligan's boarding house, commonly known as Journey's.

AT THE EMPIRE.

AUDIENCE ENTHUSIASTIC OVER "THE LAW OF THE YUKON"

Unusual Settings and Fine Story Receive Universal Praise.

A most extraordinary display of approval marked the presentation of Charles Miller's very remarkable photodrama, "The Law of the Yukon," at the Empire Theatre. The audience voiced its pleasure in no uncertain manner.

The combination of an internationally famous poem which is the basis for most of the main titles; a story that is full of very tense moments lightened by comedy that is not forced but true to life and highly entertaining, and a director who controls the action with a master hand, is bound to result in a photoplay of unusual merit and command the praise of the audience.

"The Law of the Yukon" deals with the early days of the great Northwest, the establishment of its first daily paper, the types of men and women who left civilization to wrest from nature its treasure or to prey on those who were successful. Mr. Miller shows no desire to introduce the melodramatic elements that such a theme and style of story might easily lend itself to. Every scene is clean-cut and belongs in the play. Nothing is dragged in for mere effect.

MAY ORGANIZES OLYMPIC WOMEN

Miss Allison, of "Held in Trust," Engrossed in Task in California.

That much sought period of rest for screen stars— the lull between productions—means little to the energetic May Allison in these days.

Upon the conclusion of work in her newest picture, "Held in Trust," showing Monday at the Empire Theatre, Miss Allison belied all traditions concerning blondes by setting out to organize the women of the Pacific Coast in the interest of the American Olympic Games, tryouts for which are to be held in Pasadena, California.

Because of her success in organization work among the women of Hollywood, in the interest of polical reforms, Robert S. Weaver, president of the Olympic Games Committee, named Miss Allison chairman of the organization's committee of women. Responsibility for arousing the athletic candidates to the world contests at Antwerp, Belgium, now rests with Miss Allison.

In this new work the girlish star has entered into her task with a vengeance. Thousands of personal letters have been sent to women interested in various kinds of sports, with the result that there is no doubt that the women of the coast will be well represented in Belgium —at least as well as they were during the days of the war.

LADIES LITERARY HELD A MEETING

At the meeting of the Ladies' Literary Society, held in St. Alphonsus Lyceum last evening, Mr. V. J. McElderry spoke on "Education." This was a very interesting and enlightening discourse, and was much appreciated by the audience.

Mr. H. Lush gave a series of humorous pen pictures, and little Miss Ruth Treacy delivered a recitation. Miss Kathleen Clancy occupied the chair for the meeting.

Prince George Hotel
TORONTO
In Centre of Shopping and Business District
250 ROOMS
100 with Private Baths
EUROPEAN PLAN
E. WINNETT THOMPSON, GEN. MGR.

A GOOD PICTURE COMING TO GRAND FOR THREE DAYS

A presentation of the Prince of Wales trip around the world in a travelogue form is being shown at the Grand Opera House next Thursday, Friday and Saturday. This picture is in seven reels, and depicts the interesting adventures of His Royal Highness in his journey over the globe, with close-up views of his famous smile. There is a special children's matinee on Saturday afternoon, which should be of particular interest to the little ones, the picture possessing a considerable educational value from its delineation of the various countries, peoples and modes of life with which the Prince became familiar is the course of his travels.

JOHN E. KELLERD A GREAT HAMLET

SHAKSPERE'S IMMORTAL TRAGEDY MAGNIFICENTLY PRESENTED AT GRAND--"THE MERCHANT OF VENICE" AND "MACBETH" TO-DAY.

The beauty and the music of Shakspeare's lines have rarely been heard to such magnificent advantage on a Peterborough stage as they were in the presentation of "Hamlet" at the Grand last night by Mr. John E. Kellerd, famous English actor, and his capable company. Mr. Kellerd, who added to the laurels won by him on his previous appearance here by his masterly portrayal of the role of the melancholy Dane, made his delineation of Hamlet a memorable performance that will not soon be forgotten by those who saw it. Many famous actors have assayed the part of Hamlet, and by no means all have succeeded in their efforts; among those who have climbed to the highest pinnacle of success in this role Mr. Kellerd must be listed. He is especially happy in being the possessor of a voice of rich music and charm which enhances the beauty of the immortal lines while the dignity and restraint with which he portrays the unhappy Prince makes his work stand out as noteworthy in comparison with other Shaksperian actors that have been seen here.

His supporting company is worthy of the star, Miss Isabel Merson rose to heights of genius as the Queen and Miss Freda Brindley was a most convincing Ophelia. The Claudius of Stuart Black was a masterpiece, being especially effective in the scene when the realism of the tragedy staged by the strolling players betrays the guilt of the King. George Tawde, who early in the present season was seen here as John Willie Cameron in Graham Moffatt's "Don't Tell," was the Polonious, a role that was as different from his part last night as night is from day, and it speaks well for Mr. Tawde's versatility that his success in the Moffatt production did not surpass his work as Polonius. Incidentally, Miss Eva McRoberts, who was the Mirren Cameron in "Don't Tell," is also a member of Mr. Kellerd's company, being cast as the second player last night. The other roles were excellently handled, and the whole performance left nothing to be desired, the scenic investiture and costumes being on a par with the merit of the acting.

Tihs afternoon Mr. Kellerd will present "The Merchant of Venice" and to-night will be seen in Macbeth.

FINANCIAL MARKET

WALL STREET.

NEW YORK, April 2—(Canadian Press). — A fractional decline in Pennsylvania to a new low record of 34 1-8 was the feature of the irregular opening of to-day's Stock Market. Atlantic Gulf also was under further pressure at a new minimum for current movement. Equipment, Food and Tobacco issues also reacted.

A GOOD SONG.

We have hundreds of them, and the very latest are arriving daily at the Greene Music Store, Charlotte Street. 3d-78

TO-NIGHT **GRAND** Devoted to Exclusive First Run Photo Presentations & High-Class Road Attractions. Something Doing Every Day TO-NIGHT

— The Eminent English Actor —
JOHN E. KELLERD in Shakespeare plays
Saturday Matinee - Merchant of Venice
Saturday Night - - - Macbeth
PRICES—Nights, Reserved Seats ..... 75c to $2.00
PRICES—Matinee, Reserved Seats ..... 75c to $1.50
CURTAIN AT EIGHT SHARP

GRAND Trans-Canada Theatres, Ltd.

The Management wish to draw to the attention of Patrons the **SPECIAL TRAVELOGUE PICTURE which Opens a** 3 DAYS' ENGAGEMENT NEXT **THURSDAY, 7th April. The Picture every BRITISH SUBJECT should see, and which has been endorsed by the GOVERNMENTS of the entire BRITISH EMPIRE.**

50,000 Miles Round the World with H.R.H. The Prince of Wales
On H.M.S. Renown

This Picture is in 7 Reels, and is considered the most interesting and Educational Picture Ever Produced.
A Special Matinee will be given NEXT SATURDAY at 2.30 p.m. for CHILDREN, and all Parents should take this opportunity to let the Children see this Wonderful Picture.
WATCH FOR THE SPECIAL ADVERTISEMENT IN MONDAY'S PAPER.

EMPIRE
Mat. 2.30-Eve. 7.00 & 8.30
LAST SHOWING TO-DAY
The Law of the Yukon
Based on the Poem by Robert W. Service
COMEDY - - SERIAL
— — — MONDAY—TUESDAY—WEDNESDAY — — —
METRO PRESENTS
MAY ALLISON
—in—
"HELD IN TRUST"
From the Red Book Magazine Story by George Kibble Turner—An absorbing Story, with a new twist, on the Root of All Evil.
MATINEE—11c and 22c :: EVENING—16c and 32c

Last Time To-Day **ALLEN** CONTINUOUS PERFORMANCE TO-DAY
— *PETERBOROUGH'S LEADING PHOTOPLAY HOUSE* —
THE SWIFT-MOVING, SPARKLING, CLEAN FUN of this Picture will Captivate you. SEE IT.
JACK PICKFORD in "JUST OUT OF COLLEGE"
— BINGO! PICKLES! ROMANCE! COMEDY! —
ADDED ATTRACTION: THE BIG EXPLOSION, "DYNAMITE, with LLOYD HAMILTON (HAM) AT HIS BEST.
MATINEE—16c, 2c, 32c :: EVENING—16c, 22c, 32c
—COMMENCING MONDAY—
TEASIN', TANTALIZIN' TALMADGE!
JOSEPH M. SCHENK PRESENTS
CONSTANCE TALMADGE IN "GOOD REFERENCES"
HER LATEST HIT.
A Play for your Boss! A Play for You! There's fun for all — it's refreshing and new. O U C H ! !
A FIRST NATIONAL ATTRACTION.
ADDED ATTRACTION: CHRISTIE'S SPECIAL COMEDY, with Charming EDITH ROBERTS in HE MARRIED HIS WIFE
Matinee: 11c, 22c. Evening: 16c, 22c, 32c

3 Days Beginning MONDAY **"REGENT THEATRE"** **HUNTER STREET**

ENGAGEMENT EXTRAORDINARY!
Mr. GEORGE ARLISS
— IN —
The DEVIL

TO ALL OUR PATRONS:
We are sure "The Devil" is unusual photoplay entertainment.
It is something "different." It will lift and thrill you. It will please your eye, touch your heart and amaze you by its brilliance, splendor and elegance.
We commend Mr. Arliss' screen debut in this, his greatest stage success, "The Devil."
And we stand back of our recommendation.

The Screen Debut of the Greatest Character Actor on the American Stage
THE PHOTO DRAMATIC TRIUMPH OF THE PRESENT SEASON, ADAPTED FROM THE STAGE PLAY SENSATION OF TWO CONTINENTS
Nothing has been seen on the screen to equal the incisive character portrayal of Mr. Arliss in this unusual motion picture. He is the well-groomed, well-mannered, drawing-room Devil, with his monocle, his discreet smile, and subtle innuendos. He is diabolical, but suave fiendish, but polished and beyond everything, he is supremely artistic. He is a fascinating character in a play of surpassing interest. A truly mighty and magnificent production of this great play.

ADDITIONAL ATTRACTION
MRS. SYDNEY DREW Presents JOHN CUMBERLAND
—In—
The Unconventional Maida Greenwood

No Praise Too High
The New York Telegraph—"The picture goes far ahead of the old stage version. It is worthy of unstinted praise."
The Toronto Sunday World—"As portrayed on the screen, it is a character delineation to live and roll down the years of photoplay history as an interpretation without par."
The Toronto Star Weekly—"This picture is the peak of photo dramatic art, and is well acclaimed one of the great pictures of the year."
PRICES—Matinees 10c. and 20c. Evenings Main Floor 25c, Balcony 30c. (War Tax Extra)

Happy Childhood Days

The Kiddies are only Kiddies for a few short years. The sweetness and charm of childhood soon vanish. Preserve that charm while you can. We specialize in Children's Photographs.

The ROY Studio
140½ Hunter Street
The Photographer In Your Town.

EX-KAISERINE IS WORSE; CONDITION SERIOUS, IS SAID

OFFICIAL ANNOUNCEMENT FROM DORN CASTLE.

DOORN, Holland, April 2.—(Canadian Press).—The condition of former Empress Augusta Victoria of Germany took a turn for the worse yesterday, according to a statement issued from Doorn Castle. Her illness is serious.

When You Feel It Coming

—When that old Headache sends its warning that you are going to suffer—take ZUTOO. When you feel a Cold coming on take ZUTOO. At the first sign of a pain—at the first feeling of sickness—take ZUTOO.
You will be all right in 20 minutes if it's a headache, or the next morning if it is a cold. Pain all gone, and the whole body refreshed.
Don't wait—don't take chances. Get ZUTOO Tablets to-day—and have them ready to take at the first sign of a Headache or cold and TAKE THEM.
25c a box—at dealers or by mail postpaid W. N. Robinson & Co. Regd., Coaticook, Q.

DR. M. C. GOODWIN
Chiropractor
PALMER SCHOOL GRADUATE
Suite 106-108, Barrie Building
Phone 431, Peterborough
LADY ATTENDANT
Office Hours 10 to 12 a.m. 2 to 4 7 to 8 p.m.

Easter
DISPLAY OF
Diamonds
A blending of exquisite beauty and permanence.
F. R. CLARKE
Goldsmith's Hall, 170 Charlotte

WOOD
Mixed Wood and Slabs, in any quantity, at the Closest Prices. Prompt Delivery.
H. H. DINSDALE,
'Phone 153.
Office and Yard—191 Charlotte St.
26d-98-413

WANTED
Dealers and farmers to know that
A. WEISS,
147 Grange Avenue, Toronto,
Are direct buyers and pay top prices for Dressed Chickens, Eggs and Butter.
ALSO CATTLE HIDES SHEEP SKINS AND WOOL.
Wants steady shippers. For reliable service same day, returns and square deals, don't forget to ship to
A. WEISS
147 Grange Avenue, Toronto.
7dms-9

SALE
A Dispersal Sale of 16 head of GRADE HOLSTEIN CATTLE bred from such bulls as Butter Boy de Kol, Count Mutual Paul, and the present herd bull Rauwerd May Echo Lad, who will also be sold.
I have received instructions from Mr. E. R. TATE, to sell the above at Lakefield, on Wednesday, April 6th.
R. H. Alford, Auctioneer
4d31 1 2 4

CITY AND GENERAL

DR. T. P. McCULLOUGH.
Eye, Ear, Nose and Throat Specialist. 166 Brock Street. Phone 36w.

A. YOUNGS,
Painter, Decorator and Paperhanger, 'Phone 412J. 470 Weller Street. 6d-81-506

TIRES AND TUBES.
Rubber Footwear, Hot Water Bags and Rubber Goods of all kinds Repaired and Vulcanized. All Work Guaranteed.—The Acme, 432 Water Street. 3d-s-2w-11

CORRECTION.

The J. C. Turnbull Co., Ltd., make this correction re castile soap in last night's advt.—Reg. 20c bar, 3 for 35c—instead of 3 for 25c.

A PIANO BARGAIN.
See our special Saturday snap in a slightly used Upright Piano. Greene Music Store, Charlotte St. 3d-78

DR. N. H. SUTTON.
Surgery—Room 113, Barrie Bldg., 312 George Street. Hours: 9-11 a.m. 2-4 p.m. Evenings and Sundays by appointment. Phone 131. Residence, 543 Park Street. Phone 1111j. d-tf

CONFIRMATION AT ALL SAINTS

The Rt. Reverend Bishop Reeve of Toronto will administer the rite of Confirmation to sixty candidates at All Saints' church on Sunday evening.

PUBLIC NOTICE.
Why not have your Painting, Papering, and Graining done by Experienced Men at Normal Prices? It costs no more to have the Right Man on the Right Job.—Smith & McGann, 59 McDonnel Street. Phone 1602W. 6dtts-84-435

OPTOMETRY.
Martin J. Roche, Consulting Optometrist and Manufacturing Optician, Graduate Canadian Ophthalmic College. Eyes Examined. Glasses Fitted. 188 Charlotte street. 'Phone 422; r 950. t-t-s

DONT DELAY.
We can give you better attention now than when the season's rush begins. Have your Furniture Re-upholstered better than new, with Finest Selections of Tapestries at Reasonable Prices.—The American Upholstering Co., 221 Hunter Street.—'Phone 697—Nights and Hol. 396. dtf

THURSDAY HALF HOLIDAY
Beginning with April and ending with October, the dental offices of the city will close every Thursday afternoon, with the exception of one office for emergency cases.
SEC. DENTAL SOCIETY.
1d-78

MOVING WEST?
Get special freight rate by having M. Rawlinson, Limited, Furniture Warehousemen & Shippers, 610 Yonge street, Toronto, ship your goods in their consolidated cars to Manitoba, Saskatchewan, Alberta, British Columbia and California.
9d s 110

WHY NOT SAVE MONEY?
Our $1.00 Records sell for, each, 90c
Our $1.65 Records sell for, each $1.25
Our $2.00 Records sell for, each $1.75
Our 50c Records sell for, each 40c
Our $1.75 Record Albums for, each $1.50
Our 20c Needles ..... 2 pkgs. 30c
Our $26.50 Record Cabinets, each $20.00
Our $1.00 Edison Diamonds, each 90c
Our $1.00 Pathe Points, each 80c
We carry new Brunswicks, new Victors, new Columbias, and good used ones.
Nelson's Record Exchange, 33½ George Street.

EXECUTORS' SALE.

Valuable Property in the Village of Bridgenorth.

In order to wind up the Estate of the late Alex. Morrison, there will be offered for Sale, by Public Auction, at the Munro House, Peterborough, on SATURDAY, the 9th Day of April, at 2 o'clock a Valuable Quarter Acre Lot and Good Dwelling. Also a Fur Coat, Cap, Watch, Trunk and Gun. There will be a Reserve Bid on the Property.

G. J. JOPLING,
ANDREW JOBE,
Executors.
J. F. THORNTON, Auctioneer.
3d-30-2-4

DR. W. A. SETTLE OSTEOPATH
124 Hunter St. Phone 649
Hours 9 a.m. to 9 p.m.

East City Confectionery
WE HAVE A LARGE RANGE OF GOODS FOR YOUR CONVENIENCE, INCLUDING STATIONERY, CHINA, ETC. ALSO NEILSON'S, WILLARD'S AND PATTERSON'S BON-BONS AND CHOCOLATES.
VICTOR BOORMAN

STONEY LAKE
LOTS FOR SALE BIG ISLAND. One of the best locations on the lakes. Also one lot at Kawartha Park. For particulars apply
H. L. BEAL,
317 Frederick Ave.

DIAMONDS
At their best
If you would like to see how beautiful the best of DIAMONDS really are, call and ask us to see our trays of gems.
Flawless DIAMONDS are selected only after microscopic examination.
Thats's why WARNE Diamonds are known for their high quality.
Warne's
"DIAMOND HALL"
349 George St.

SING SONG.

The usual sing-song will be held at the Young Women's Christian Association to-morrow night after church. Both boys and girls are invited.

FUNERAL TO-MORROW.

The funeral service for Mrs. Benjamin Dunk will be held at one o'clock to-morrow (Sunday) afternoon from the Church at Young's Point to Warsaw Cemetery. Motors.

SPRING FAIR.

The Campers' League of the Y.W.C.A. are holding a Spring Fair at the Association next Friday afternoon and evening. Watch the Examiner for further particulars. 1d-78

SUGAR HAS ADVANCED.

But we have 50 Bags of Redpath's Granulated left to sell at $11.00. There is going to be another advance soon. Buy now.—Self-Serve Grocery, 168 Charlotte Street.

CHINESE FAMINE FUND.

The Examiner has received a subscription of $2.00 from "E. M. B." Peterboro, for the Chinese Famine Fund, which has been forwarded to Mr. D. A. Cameron, treasurer, Toronto.

SALVATION.

Rev. James Rollins in his series of Sunday evening sermons in St. Andrew's church, has been dealing with great and important subjects; some that have made a strong appeal to the every day mind of our time, and some that have not, though it can be said that the interest as shown by the attendance has steadily increased. This series has already included The Christian Church (two sermons,) Conversion, The Divinity of Christ, The Atonement, Immortality, and the subject for to-morrow evening will be the most vital and fullest of human interest so far—Salvation: What is it? How is it Obtained?

S. A. NOTICE.

The week end services at the Salvation Army Temple will be conducted by the commanding officers, Adjutant and Mrs. Bunton.

Attendances are showing a good increase recently, and the meetings are gaining in interest.

Music by Band and Songsters is of a bright and inspiring character, and the Word of God is preached in the plain, old-fashioned way.

Visitors and strangers will be made specially welcome.

TRINITY CHURCHES.

In Trinity Church on Sunday, the pastor, Rev. F. E. Malott, will give at the morning service the last sermon of the series on "Vital Questions Answered." His evening theme will be "The Wandering Jew." There will be a five-minute talk to boys and girls at the morning service. A full attendance of the junior members is desired.

MISS PEARL NEWTON, ELOCUTIONIST.

The Peterborough Male Voice Choir have been fortunate in securing the services of this talented elocutionist, Miss Newton, of Toronto, a pupil of Owen A. Smiley, Miss Newton is very popular, and is one of the busiest entertainers at the present time. She can hold an audience as long as two hours with her repertoire of sketches, poems, and monologues Miss Newton has received many high eulogiums anent her elocutionary powers—her programme is varied and entertaining, and her versatility in handling the various selections is remarkable. So it can readily be seen that patrons of Tuesday evening's concert—with Miss Newton, Mr. Hambourg, and the Male Voice Choir providing the programme—in the Grand Opera House, are promised a high-class recital of elocution, and vocal and instrumental music.

BROKE INTO G.T.R. SHEDS, PORT HOPE

PORT HOPE, April 2. — The Grand Trunk freight sheds were broken into Wednesday night, and a caddy of tobacco and two cases of jam stolen. The door of the bonded wareroom had also been forced, and one package opened, but evidently not containing what the thieves were after, the package was not removed.

LATE WANT-ADS.

TO RENT—ROOM AND BOARD for two ladies. 767 Water street. 3d80 9613

The Fraser Auxiliary of **ST. PAUL'S CHURCH** will hold a Sale of second-hand **CLOTHing, DISHES, and BRIC-BRAC** on **Saturday, April 9th,** in the Taylor Store, George Street, across from the Barrie Building.

Society

Mr. and Mrs. Hugh McCulloch, 310 Margaret Avenue, announce the engagement of their daughter, Jennie, to Mr. E. C. L. Black, son of Mr. and Mrs. J. S. Black, 648 George Street. The marriage to take place second week in April.

Miss M. R. Heeley, who it at present registered at the Empress, is one of the Provincial Board of Health nurses given to the province by the Red Cross Society. She is making a tour of the towns and cities of Ontario in the interests of a campaign to arouse public interest in questions of public health and child welfare work. Miss Heeley is working in Peterboro under the auspices of the Well Babies' Clinic A recent visit by her to Orillia with a demonstration of the practical side of the work required resulted in the installation of a community nurse in that locality. The Provincial Department of Health is taking great interest in this branch of public welfare, and at present, 20 young women are being trained at the University of Toronto in all the phases of the work.

Miss Marza Dowsley, of Toronto, is the guest of Mrs. E. V. Frederick.

Mr. Jos. Clancy has gone to Toronto for a few days.

Miss Nora Coughlin, who spent the Easter holidays with her parents, has returned to Oshawa.

Miss Anna Lynch, of St. Joseph's School, Otonabee, has received a certificate of honour from the Hon. Manning Doherty, Minister of Agriculture, for obtaining the greatest number of prizes at the Zion School Fair.

WE HAVE WITH US TODAY

Guests registered at the Empress: Messrs. D. Farmer, H. Martin, Montreal; W. H. Posner, Chas. Lathan, E Canples, New York; J. Leclair, Verdun Que.; J. Roddick T. H. Navin, J. Townsend, C. F. Cann, C. E. Roch, Toronto; R. S. Harden, Hamilton; H. L. McGraw, Washington, D.C.; Wm. Dalton, Schnectady, N.Y.; R. G. Hosking, Rugby, Eng.; W. F. Scott, Campbellford, K. A. Woodman, Boston, Mass.

At the White House: F. L Reed, R. H. Fleming, Robt. Clarke, Toronto; Mr. and Mrs. W. Thornton, Lindsay; H. B. Derrick, Bracebridge; A. D. Allen, Hamilton; W. J. Wellwood, Ottawa.

OBITUARY

MRS. GEORGE REYNOLDS.

The funeral took place on Thursday to the Little Lake Cemetery, of Euphemia Alberta Bowles, wife of G. A. Reynolds, after a prolonged illness. Deceased was 33 years of age. She leaves to mourn her death her husband and one son Lloyd, two sisters and two brothers, Mrs. Wesley Dainard, Bethany, Miss Pearl Bowles, and Mr. Walter Bowles, of Cavan, and Mr. Albert Bowles of North Monaghan.

The deceased was a member of Springville Presbyterian Church, where she will be missed, as well as by a large circle of friends and acquaintances who have known her since childrood. The pall-bearers were Mr. J. Stinson, Mr. W. Moncrief, Mr. K. Denoon, Mr. H. Clark, Mr. H. Cathcart, and Mr. L. Morrow.

ARTHUR TUTTY.

Mr. Arthur Tutty, of Outlook, Montana, died very suddenly on March 15th from heart failure, at the early age of 35 years. He leaves a wife and four small children to mourn his loss, besides one brother, Walter, of Minneapolis, and one sister, Mrs. Frank Deck, of Outlook. Mr. Tutty was a fine young man, and well liked by everybody, and was connected with the motor business in Outlook. He was well-known in Otonabee, in the neighborhood of Salem, where he once resided.

EXECUTORS' SALE

OF VALUABLE VILLAGE AND FARM PROPERTY.

In order to wind up the estate of the late Mr. James McNeil, there will be offered for sale at Public Auction by J. F. Thornton, Auctioneer, at the Victoria House in the Village of Keene, on **TUESDAY, THE 12TH DAY OF APRIL,** at the hour of 3 p.m., the following property:

FIRST: The East Half of Lot No. Sixteen in the Seventh Concession of the Township of Otonabee. On this property there is a log house and a frame barn, about 40 x 50. There is also a quantity of valuable timber. About thirty-two acres have been fall ploughed and about eighteen acres sown with fall wheat. The land is situated on the main road leading from Keene to the Keene station, and is about a mile from Keene and half a mile from the station.

Second: Lot Number Ten on Plan Number Nine for the Township of Otonabee, being the property in the village of Keene on which the store now occupied by G. S. Taylor is situated. On this property there is said to be situated the said store which includes the Masonic Lodge Room, and also two dwelling houses. This property will be sold subject to the existing tenancies.

In the event of the offers for said Lot Ten in one parcel not reaching the reserve bid, the said store and the dwelling houses will be offered for sale in three seperate parcels.

There will be a reserve bid on both properties and on each subdivision of said Lot Ten.

TERMS: 10 per cent. down at the time of sale, and the balance without interest within thirty days thereafter.

Further particulars and conditions of sale can be obtained from the undersigned, and will be read on the day of the sale.

DATED at Peterborough, this 23rd day of March, 1921.

THE TRUSTS AND GUARANTEE CO., LIMITED.
Executors.

HALL & HALL,
Solicitors for the Said Executor.
5d 24 29 2 6 9 367

SUNDAY CONCERT PROGRAMME

Grand Parade March — "The King's Bodyguard" (J. Ord Hume).
Overture — "Barber of Seville" (Rossini).
Concert Valse—"Devine" (Anon).
A — "Lyric Intermezzo" (Vale Lane).
B—"Humoresque" (Dvorak). Op. 101, No. 7.
Final—Handel's "Largo in G."
God Save the King.

The above programme will be interspersed with vocal and instrumental numbers by well-known artists.

DAIRY FARMERS DO BIG BUSINESS

Another indication that farmers are capable of running big business enterprises successfully, was furnished at the first annual meeting of the United Dairymen Cooperative, Limited, held in Peterboro, on Marh 31st. This is the cooperative company which was launched a year ago among the dairy farmers of Ontario, and which last year undertook the sale of government-graded cheese and butter by public auction in Montreal. The reports presented at the meeting showed that in six months last season the company had sold $1,013,700 of dairy products. The auditor's statement showed that substantial profits had been earned. Out of these the directors declared a dividend of 8% on the paid up stock of the company as of Nov. 30, 1920. Out of the surplus profits 20% of the organization expenses of the company were written off. There was still a balance, which was set aside to reserve.

New Directors.

In order to strengthen the company in the eastern counties of Ontario, which last year were not represented on the board, two new directors were added. The new board is as follows: Pres., R. W. Ireland, Wellington, Ont.; Vice-Pres., Hugh Moloney, Marmora; Sec.-Treas., H. B. Cowan, Peterboro. Directors: John McCaffrey of Madoc; J. E. Galvin, of Lakefield; W. H. Crough, of Ennismore; J. J. Morrison, of Toronto; Newton Brownlee, of N. Gower; and a director for Glengarry Co., who is to be nominated by the shareholders of the company in that county.

Sales Increased.

At the first sale of the company, held June 4, 1920, only 13 factories were represented. The number of factories consigning to the cooperative sales increased during the season, until 50 factories were selling cooperatively in the fall. It is expected that about 100 factories will be represented at the first sale of the company, which will be held in May this year and that numerous other factories will consign to the cooperative sales as the season advances. This year it is expected that the sales will exceed $4,000,000.

Peterboro Local.

Previous to the annual meeting yesterday afternoon a meeting was held in the U.F.O. ofices on Simcoe street of the shareholders living in Peterboro county. At this meeting a local of the company for Peterboro county was formed. W. R. Shields of Peterboro was appointed Pres., S. Armstrong, Indian River, Vice-Pres.; G. N. McKillican, Peterboro, Sec-Treas.; and W. R. Crough of Ennismore, and J. E. Galvin, of Lakefield, directors.

Coming Events

TO-NIGHT—WATER ST. BOWLing Alleys.

TO-DAY AT 3 O'CLOCK — ON Exhibition Grounds, football — Canadian Woollens vs. Canadian General; Comrades vs. Caledonians.

ST. ANDREWS TROOP OF BOY Scouts will hold a paper collection Saturday, April 2nd. 3d-76

APRIL 14, 15, 16. — PETERBORO Motor Show. The best ever. In aid of the Peterboro Health Association. The armouries will be full of exhibits worth while, and other attractions.

SOUTH CENTRAL HOME AND School Association will hold their regular meeting Monday, April 4 at 4 p.m. Nurse Jory will give an address. A large attendance is desired.

DROP IN PRICE BUTTER TO-DAY

Eggs dragged butter down with them in price to-day, when it sold five cents below last week's figure.

Butter has been price-firm for weeks, but capitulated this morning, selling at 58 and 60 cents, while the eggs brought 30 cents. How much lower can eggs go? At the prevailing weekly drop of five cents in six weeks, the basketeers will be soon giving them away—theoretically speaking.

Chickens sold at 35 and 40 cents a pound, the rate depending on the age of the birds.

Maple syrup attracted more attention than any other produce on the Square. Most of the syrup men asked 90 cents a suart, but one or two held out for $1.00. By the gallon it sold at $3.60 and $4.00. This is likely to be tre last week of the "run," farmers say, and so the syrup sold briskly.

Potatoes Firm.

Potatoes were $1.00 a bag again to-day. Onions went at 40 cents a peck, parsnips 25 cents, and nice, large cabbages 15 cents each.

Live Pigs on the Market.

Pork was not so plentiful as last week. The price was 22 and 25 cents, fore and hind quarters. Live pigs filled several crates on different waggons, the farmers asking $16.00 a pair for young porkers.

Considering the rough roads, the market was well attended by the farmers this morning.

GAVE ADDRESS AT THE SACRED HEART

"A Trip Through California" was the subject of the lecture delivered last evening by Mr. Leo Young before a Further Educational Club of the Sacred Heart Church. Mr. Young has a vast fund of information at his finger-tips on this subject, and gave a very interesting talk. California seems to be the country of extremes. The climate is variable, very hot in the south, while in San Francisco a coat may be worn any time after 4 p.m. on the warmest day in summer. In Death Valley, which is from 235 to 290 feet below sea level, the thermometer rises at times to 146 degrees in the shade and El Cenetro, the capital of this section has a hotel with a cooling system, as well as a heating system. Leaving Los Angeles, and riding on the electric cars for an hour, one passes grove after grove of oranges, covered with blossoms and green and ripe fruit all at one time, while still seeing the snow on the mountain tops. In California are found the largest trees in the world, the sequoias, which grow to a height of 425 feet, and here also is a petrified forest the trees having turned to stone. Nearly all the trees in San Francisco are imported, Golden Gate Park having been planted with imported trees from every section of the globe, and it is said that there are only two other places in the world which can vie with San Francisco in beauty, Rio Janiero and the Golden Horn near Constantinople. The missions, of which there are 18 in California, are still in a state of good preservation, the one at Santa Barbara being especially interesting.

Several recitations kindly rendered by Mr. J. Johns were heartily encored, and a vote of thanks was tendered both gentlemen by Rev. J. O'Brien. Mr. F. J. McAuliffe occupied the chair.

BIRTH.

CLARKE.—To Mr. and Mrs. S. Stewart Clarke, at the Romaine General Hospital, St. Catharines—a daughter (still-born).

Every Face Is Different
When you remember that no two faces are exactly alike, you realize the advantage of having the size and mounting of the Lenses of your Glasses determined by your individual requirements.
FOWLER'S special attention to these points is one of the many reasons why this establishment is so popular.
—Consultation Free—
FOWLERS'
Registered Optometrists. Eyesight Specialists
A. A. FOWLER, Phm.B. J. E. FOWLER
373 George Street

IN MEMORIAM.

COUGHLIN—In loving memory of Margaret Coughlin, who died April 2nd, 1920.
—Inserted by Family and Mother.

IN MEMORIAM.

CUSTANCE—In ever loving memory of my dear husband, R. C. Custance, who died April 2nd, 1918.

"The greatest and richest gift of all he placed on the Altar of Duty—his life."
—From His Loving Wife and Daughter Dolly.

IN MEMORIAM.

COUGHLIN—Of Margaret Coughlin, who died on Good Friday of last year, April 2nd, 1920. To my departed sister:

Margaret, thou hast left us,
Thy toils and cares are o'er.
In Heaven we hope at last to meet thee,
But on earth, alas no more.

Affectionate, kind and gentle wert thou,
Oh! thy loss we deeply feel.
Pray that kindest Heaven may send us
Some consoling balm our hearts to heal.

No pleasure thine unless we shared it,
No sorrow ours but pierced thy heart.
Oh! can it be that Death so cruel
Should will it thus—that we must part.

Yet must we bow in subjection
To each decree in holy will?
In Heaven thou rest, on earth we mourn.
In dream, Dear Sister, we see thee still.
"Requescat in Peace."
—Inserted by Sister Minnie.

GRENFELL MISSION

Sunshine Club, composed of three little girls, contributed $6.00; Thursday Club, a donation of $25.00; Miss Sherin. No amount mentioned for Miss Sherin's contribution. It goes in with the others without any amount.

HEALTH
By Chiropractic Vertebral Adjustments. Eight Years Experience
R. T. PETTERSONE
OFFICE: 435 GEORGE STREET
Over Toronto Trust & Loan Co.
Phone 87J
Hours 10.30 to 12. 2 to 4. 7 to 8.

Big Auction Sale
of Horses, Cattle, machinery, Feed, and Feed Grain, on the Premises of Jas. H. Dewart, Lot 25, Con. 5, Otonabee, on Tuesday, 5th April. Terms—$10.00 and under, Cash; over that amount, 8 months' credit without interest on Joint Notes. Cash, discount of 5 per cent. per annum.
J. R. BATTISBY, Auctioneer.

CULPABLE NEGLIGENCE.

A short time ago an interurban car ran off the track, caught fire, and several passengers were burned to death. A coroner's inquest was held and it was found that the CAUSE of the tragedy was a broken rail. Evidence was given that the track had not been regularly inspected and two railroad men who were responsible for this work were bound over to the grand jury on a charge of manslaughter. Human lives are precious, but how many people there are who suffer needless pain and eventually descend into a premature grave because of the same culpable negligence with which these road inspectors are charged? You should pay the same attention to your spine that the roadmaster and his crew should pay to the condition of the roadbed.

If your spine is normal you will be healthy.

If a spinal analysis discloses the fact that nerve pressure is present you will sooner or later cease to enjoy Health.

Taken in time the chiropractor will adjust the subluxated (displaced) vertebrae (small bones of the spine) which are the CAUSE of the nerve pressure and you will be healthy and will STAY HEALTHY.

Don't wait until you are on a bed of sickness. Have your spine analyzed NOW, it may save you weeks and months of pain and suffering in the near future.

M. C. Goodwin, D.C., Ph.C., Chiropractor
Palmer School Graduate
LADY ATTENDANT.
Barrie Building, 312 George Street, Peterboro
OFFICE HOURS—10 to 12 a.m., 2 to 4 and 7 to 8 p.m. PHONE 431

Studebaker
"SPECIAL SIX"
7 of these Models Sold in March.
EASTWOOD & STOCK, 192 CHARLOTTE ST.

The Evening Examiner

PROBABILITIES.
Easterly and southerly winds; showers in some localities, but mostly fair to-day and on Tuesday, becoming warmer.

VOL. XLIX. NO 78 PETERBOROUGH, MONDAY, APRIL 4, 1921 PRICE THREE CENTS

PISTOL UNDER PILLOW SLAYS SLEEPING MAN

DANIEL DONAHUE SHOT IN MORRISBURG HOTEL BY ACCIDENTAL DISCHARGE OF WEAPON.

DIED SOON AFTER

BROCKVILLE, April 4—(Canadian Press)—The funeral of Daniel Donahue, aged 26, who was shot in a Morrisburg, Ontario, hotel, Saturday morning, was held this morning from his home in Ogdensburg N.Y.

Donahue went to Morrisburg on a visit to friends and was stoping at the St. Lawrence Hall, intending to return on Saturday. About ten thirty a.m. on Saturday, a maid heard the report of a pistol shot in his room and upon entering found the young man lying on the bed suffering from a wound in the side.

Donahue was alone in the room and his death is said have been caused by the accidental discharge of the revolver, which he was in the habit of carrying. It is presumed that on retiring, he placed weapon under his pillow and that it was discharged when he woke up, the bullet entering over the heart.

He died Saturday afternoon.

Donahue was the son of R. J. Donahue, president of the first National Bank, Ogdensburg, and leaves besides his parents two brothers and two sisters .He was formerly in the American army.

SUMMER TRAFFIC ON TRENT CANAL

Through the concerted action of the interested municipalities on the Trent Waterway, through the initiative of the Board of Trade, and by all indications, this season will prove one of the largest in tourist traffic throughout the Central Ontario District.

The advertising already placed in one magazine alone has resulted in a surprisingly large number of enquiries from persons desirous of making a trip through this district. Some idea of the extent to which this district is being advertised will be gained by the enquiries received by the Board of Trade this morning, from Habana, Cuba; Quantico, Virginia; Philadelphia, Penn.; Princeton, N.J.; Boston, New York, and Brighton—all of which signify the desire of visiting this district abounding in nature's beauties.

The railways are particularly anxious to co-operate with the municipalities in developing the whole of this area, and have already issued descriptive booklets on its attractivness, and are anxious to co-operate further by issuing additional information.

The Executive of the Trent Waterway Development Association have great cause for anxiety at the present time as regards hotel accommodation throughout the district. By all indications, the hotel accommodation which is at present available will be inadequate for the number of tourists who will be here this summer.

With the development of tourist traffic throughout this district, there will be the resultant development of the whole area, commercially, agriculturally, and industrially. With the securing of good roads, which the Board of Trade feels should be pushed to the limit, the development in every phase should surpass all expectations.

AT THE THEATRES

GRAND—Dark.

ALLEN—Constance Talmadge in "Good References." Her latest hit.

EMPIRE—May Allison in "Held in Trust."

REGENT—Engagement extraordinary of Mr. George Arliss in "The Devil," an unusual photoplay production.

SYNCOPATED THREE DANCE. THE SYNCOPATED THREE HAVE PREPARED A SPECIAL PROGRAMME FOR THEIR DANCE IN THE CONSERVATORY HALL, WEDNESDAY, APRIL 6. 3d-81

9
DAYS TO PETERBOROUGH MOTOR SHOW

A BOY'S SMILE WORTH $20,000 DECIDES A KANSAS CITY JURY

KANSAS CITY, Mo., April 4.—Boyhood's smile is worth $20,000. So said a jury in the Circuit Court Saturday, in returning a verdict for that amount in favor of James Godfrey, 13, against the Power and Light Company.

At a picnic James, with other boys, climbed a tree to gather walnuts. He came in contact with an electric wire, and one side of his face was burned, leaving a permanent scar. The chief element of damage about which centred the claim was that the boy had lost his youthful smile.

The boy, face wan and drawn by the scar, sat through the hearing with out attempting to smile. On the witness stand he was aasked to smile. The effort was a puckering of the lips and a melancholy drawing of the face. A physician testified that the smile muscle in his cheek had been bound by the scarred tissue above and the jury at once returned its verdict.

Britain Eagerly Waits For Govt. to Announce Stand on Coal Strike

LLOYD GEORGE IS EXPECTED TO DEFINE THE GOVERNMENT'S ATTITUDE LATE THIS AFTERNOON.

MAY CLARIFY SITUATION

LONDON, April 4.— (Canadian Press.)— The coal strike situation continued the foremost topic of discussion throughout all sections of Great Britain to-day, with labor, commerce, trade and finance deeply agitated over the serious condition into which the community has been plunged by the shut down of the colleriers. Everyone is awaiting, however, the expected statement by Mr. Lloyd George in the House of Commons late this afternoon, which, it is hoped, will have a clarifying influence.

Mr. Lloyd George arrived during the morning from Checquers Court, his country residence, and presided at a Cabinet meeting at which the coal situation was considered. The Government's position, it was anticipated, would be clearly defined in the Prime Minister's statement and a day set aside for discussion of the situation, probably to-morrow.

CONFIRMATION AT ALL SAINTS

SIXTY-TWO CANDIDATES HEAR IMPRESSIVE SERMON.

Last night, before a congregation that filled All Saints' Church to its capacity, the Right Rev. Bishop Reeve administered the rite of Confirmation to sixty-two candidates. These were presented by the rector, Rev. R. B. Grobb, and knelt in turn before the Bishop, seated at the top of the chancel steps.

Bishop Reeve's address was one which will be long remembered by his hearers. He impressed upon the candidates the great importance of the step they were taking, and assured them that the power bestowed might become a great blessing in later life if they were careful to nourish it by the daily means of grace provided by God. He pointed out that the Christian life, to escape stagnation, must be a progressive theme. Many temptations may be expected, but God would be with them as He was with Jesus in the wilderness when assaulted by Satan just after His baptism.

Just before the laying on of hands, the beautiful hymn, "Spirit Divine, attend our prayers," was sung kneeling, and during the offertory, the choir rendered very effectively the Easter anthem, "O Death, Where is Thy Sting?"

ANTI-SEMITIC RIOTS ABOUT VLADIVOSTOK

ENTIRE JEWISH POPULATION OF THE DISTRICT TERRORIZED.

LONDON, April 4. — The entire Jewish population of the Vladivostock district is being terrorized by anti-Semitic mobs and threatened with pogroms, according to advices received by the Zionist organization in this city from Vladivostock to-day.

DR. N. H. SUTTON.
Surgery—Room 113, Barrie Bldg., 312 George Street. Hours: 9-11 a.m., 2-4 p.m. Evenings and Sundays by appointment. Phone 131. Residence, 543 Park Street. Phone 1111j. d-tf

ADVERTISING IS AN INVESTMENT

Money spent for advertising should not be considered an expense. Money devoted to judicious advertising constitutes an investment just as does the money spent for counters, show windows or lighting apparatus—The only difference is that the money spent for advertising may bring in more profits than that spent for other purchases.

33 KILLED IN TRAIN WRECK

CANDIDATE FOR MAYOR AMONG VICTIMS IN MEXICAN RAILWAY COLLISION.

ONLY ONE IDENTIFIED

EAGLE PASS, Texas, April 4.—(Canadian Press).—Thirty-three persons were killed in a collision between a freight and passenger train on the Mexican National line at Villagartra, between Parradon and Monterey, according to reports received here to-day. The time of the accident was not given. The only identified person killed was Victor Villareal, candidate for Mayor of Piedras Negras, a town opposite Eagle Pass.

SENTENCE IN DOUGHTY CASE IS DEFERRED

APPLICATION FOR RESERVED CASE NOT GRANTED.

TORONTO, April 4.—(Canadian Press). — Sentence in the case of John Doughty, convicted of the theft of $105,000 in bonds from Ambrose Small, missing theatrical owner, was again deferred by Judge, Denton today to permit an appeal to be made in the Appellate Court in the case. The Judge granted this, but refused the application of Doughty's counsel for a reserved case on evidence.

ACTIVITIES AT THE Y.W.C.A.

The following are the activities for the week at the Young Women's Christian Association:

Monday, 7.30—Senior Gymnasium. 7—Recreation Committee.

Tuesday, 4.30 — Senior School Girls' Gymnasium. 6 — Athena Club. 7—Jolly Juniors.

Wednesday, 4.30—Junior School Girls' Gymnasium (Wednesday and Friday classes). 7—Special Aesthetic Dancing Class. 7.30—Campers' Sewing Bee. 8—T.M.T.M. Club. 8—Basketball, Bankers vs. Senior Gym.

Thursday, 7.30 — Intermediate Gymnasium Class. 8—Old Country Club.

Friday, afternoon and evening — Campers' Spring Fair.

Saturday, 9.30 — Junior Gymnasium. 10.30—Little Tots' Gymnasium. 2—Ever Bright Club. 2.30—Sunshine Club.

Sunday, 8.30—Sing-Song.

Mr. GEORGE ARLISS in THE DEVIL
REGENT THEATRE, TO-NIGHT

WANT OPENING OF INDEMNITY NEGOTIATIONS

U.S. NOTE EXPRESSES HOPE THAT NEW SCHEDULE OF REPARATIONS MAY BE DRAWN UP BY ALLIES AND HUNS.

HUNS WILLING TO PAY

WASHINGTON, April 4.—(Canadian Press). — Hope that negotiations will be re-opened by Germany and the Allied Governments for a new schedule of operaetions was expressed in a memorandum transferred to Berlin by the State Department, it was announced at the Department to-day.

It was sent to Loring Dresel, United States High Commissioner, for communication to German officials.

The memorandum was in reply to a communication handed to Mr. Dresel recently by the German Government official, in which a frank admission was made that Germany was willing to pay, but hoped for a re-opening of the question of terms.

HAS NOT RE-OPENED NEGOTIATIONS.

LONDON, April 4 (Canadian Press.)—Great Britain has not re-opened negotiations with Germany on the subject of reparations.

The Prime Minister, Mr. Lloyd-George, made this announcement in the House of Commons to-day in reply to a question.

HARRINGTON WALKER LEFT $150,000 FOR CHARITY PURPOSES

WILL OF DISTILLERY PROPRIETOR PROBATED.

TORONTO, April 4.—(Canadian Press).—About $150,000 is left for charitable, religious and educational purposes in Canada and the United States out of the estimate of five million disposed of in the will of the late J. Harrington Walker, of Detroit, Michigan, ex-president of Hiram Walker and Sons, of Walkerville, Ont. The will is up for probate here by the National Trust Company on behalf of three executors: H. E. Walker, H. H. Walker, and Franklin C. Walker, sons of the deceased. Assets of $2,040,158 of the estate are in Ontario and the balance in the United States.

PUBLIC SCHOOLS RE-OPEN TO-DAY

The Public Schools and Separate Schools re-opened this morning after the Easter vacation. The streets were filled with happy youngsters apparently satisfied that they are on the last lap of the school term that in three months they will be released from the worries of school life, that the baseball season is at hand and the long evenings to add to the joy of living The Collegiate Institute opened its portals to the students again to-day and to-morrow the Normal School begins the last three months of the school year of '20-21.

4TH M.G.B. BAND TO RETAIN IDENTITY

BUT MEMBERS MAY JOIN ANY OTHER ORGANIZATION.

The impression has gone abroad that the 4th Machine Gun Brigade Band has been affiliated with the band of the G.W.V.A. as one individual unit Major Miller informs the Examiner that this is not correct, for he has received instructions from the military department at Kingston that no such concrete affiliation can be entered into by the Fourth. However, the authorities write, "there can be no objection to members of the Machine Gun Band belonging to any other organization and it is understood, that the Fourth can lend its instruments to the G.W.V.A. Band for occasions as needed, but when the former's members play in uniform they must do as the Fourth Machine Gun Brigade Band, whose identity must be maintained.

GOSPEL HALL

Mr. Williams of South America, will give one address on his great work there at the Gospel Hall to-night.

DISCOUNT ON CANADIAN DOLLAR ..... 11 1-4 CENTS

Election or Industrial Revolution Henderson's Challenge to Coalition

POWERFUL BRITISH LABOR LEADER VIRTUALLY THROWS DOWN THE GAUNTLET TO LLOYD GEORGE.

RADICAL PROGRAM

(By Lloyd Allen, United Press Staff Correspondent; Copyright 1921 by the United Press.)

LONDON, April 4.—Arthur Henderson, the most powerful labour leader in Great Britain, to-day virtually challenged Premier Lloyd George to a general election on the issues raised by the threatened industrial revolution in the United Kingdom.

Known throughout the was as a conservative and a concilator, Henderson, in an exclusive interview with the United Press, indicated his idea now is the overthrow of the Lloyd George government. Radical and Conservative Labor, he said, have been cemented by the crisis brought on by the great coal strike. A victory for Labor, with Lloyd George an outcast, and a Laborite government based on social justice, will result from the next election, he declared.

Contemptuously referring to the "insincerity, inconsistency and inconstancy," of the Premier, Henderson declared Lloyd George's party is falling to pieces.

"The Labor aprty will not only survive Lloyd George's attack, but will be strengthened by it," he declared. "His hysterical attacks are not deceiving any one, not even himself."

Henderson refused to announce the complete Labor platform, but made it clear that "when Labor wins," it will "reconstruct society, impoverished and disorganized by the long war, on the principles of social justice and economic freedom."

"The Premier is a man who feels that his force is spent," Henderson asserted. "He has aligned himself irrevocably with a party, privilege and property which he once assailed with a vehemence of tongue and recklessness of spirit which no Laborite ever excelled."

"Lloyd George has forsaken the people's cause."

Profiteers and exploiters of Labor will have short shift if Labor is empowered.

Henderson vitriolically attacked those two classes.

"They put Lloyd George where he now stands," he declared.

Henderson said that Labor had saved Lloyd George more than once politically, but that "now with a cynicism unequalled in the history of British politics, the Premier has inaugurated a campaign of unscrupulous misrepresentation against the one party now seeking to realize his own discarded aims."

"More than once," he charged, "Lloyd George privately suggested an alliance and a working partnership with the Laborites whom he now assails."

The Premier has lost forever the support of Labor, Henderson stated.

The Labor leader was certain this withdrawal of support would mean the collapse of the Lloyd George government and the coalition party, giving the Laborites the opportunity to seize control and institute their own programme. Sketchily touched upon, Labor's programme, it was indicated, would mean not only a great change in working and economic conditions, but have a startling effect upon Irish, internal and International conditions.

Changes made would be "revolutionary" he indicated, but hastily disclaimed Bolshevik tendencies of his party. He did not use the word Socialistic ,although associates admitted some theories to be tried out are Socialistic.

BRITISH DRINK BILL MOUNTING

WASHINGTON, April 4. — (Canadian Press). — Great Britain's drink bill increased by more than $400,000,000 last year as compared with 1919, says a report to the Department of Commerce from the United States Consul at Edinburgh, Scotland.

The amount spent on intoxicating liquors in the United Kingdom in 1920, the Consul says, is estimated at $2,285,795,050, as against $1,878,469,000 in 1919. The total, however, is about 24 per cent. less than before the war.

CONTRACT MAY BE LET SOON

TWENTY-EIGHT TENDERS FOR FILTRATION PLANT FROM WHICH TO CHOOSE.

COLLATING THEM NOW

Twenty-eight tenders for the filtration plant were opened at the meeting of the Utilities Commission on Saturday afternoon.

They were from construction companies in both the United States and Canada, some of whom have estimated on the whole work and others on only parts of it. As a result, the tenders have to be closely compared and to that end have to be figured out and reduced to a basis that will set out their differences. Wm. Kennedy of Montreal, the engineer engaged by the Commission in this work, and Mr. R. L. Dobbin are collating the tenders and will submit their report to the Commission in a few days, following which the contract may be let at once. Full information will be given to the public as soon as the engineers have presented their tabulation of the tenders.

CANOE UPSETS, YOUTH DROWNS; COMPANIONS SAVED BY FIREMAN

TWENTY HIGH SCHOOL SENIORS SEE SAMUEL R. PACE SINK.

DOWAGIAC, Mich., April 4.—(Canadian Press).— Twenty high school seniors, guests at a house party near Indian Lake, saw Samuel R. Pace, junior, aged 17, of Three Rivers, drown before their eyes Saturday afternoon when a canoe upset.

Helen Ellsworth, 16, and Lyle Humble, 17, were saved. Humble held Miss Ellsworth above the water until a fireman reached them in a small boat. When Miss Ellsworth was lifted aboard, Humble struck out for Pace who had lost his hold on the canoe Pace sank when his friend was within a few yards of him. Pace's body sank in twenty feet of water and has not been recovered. His parents are visiting in New York city.

PETERBORO HAD NARROW ESCAPE

GIST OF BILL KILLED IN ONTARIO HOUSE LAST WEEK.

A Bill was defeated in the Provincial House on Wednesday of last week which, if it had passed, would have probably led to endless trouble between the city and the Provincial Board of Health and the municipality of North Monaghan. This Bill was introduced to give the Provincial Board of Health authority to compel rural municipalities to provide sewers and public water supplies and compel the cities to permit the rural municipalities to connect with cities sewers and water systems.

Had the Bill been passed, Peterborough would have been at the mercy of the Provincial Board of Health. If the Board had so ordered, the city would have had to supply North Monaghan with a water supply and disposed of the North Monaghan sewage. The urban municipalities offered strong opposition to the Bill.

Peterborough was not opposed to the Bill because it is unwilling to supply the adjoining townships with water and sewer connections, but because the city would have been subject to the dictates of the Provincial Board of Health.

The city has supplied North Monaghan with some connections already, particularly in Brownton, and it is stated, is willing to discuss further improvements.

CHARLES MUST LEAVE BEFORE TUESDAY NIGHT

HUNGARIAN GOVERNMENT PROMISES AUSTRIA THAT HE WILL DEPART AT ONCE FROM THE COUNTRY.

ANOTHER THREAT

VIENNA, April 4. — (Canadian Press.) —The Austrian Cabinet has notified the Hungarian government tha unless an early hour is set for the certain departure of ex-Emperor Charles, the Austrian government will cancel his safe conduct. This notification has evoked a promise from Hungary that Charles would leave the country within forty-eight hours from Sunday night.

LONDON, April 4.— (Canadian Press.—Confirmation of reports that the "Little Entente" has threatened militray measures against Hungary if former Emperor Charles does not leave that country before Thursday is given in advices to Reuters, Limited.

TREASURE BOX MOVED SATURDAY

The safe from the Bank of Toronto was taken out and removed to its temporary quarters in the Peterboro Club on Saturday afternoon. This is a three-ton affair, and its removal was a proceeding, requiring considerable time and attention. Messrs. White Bros., had charge of the operation, and "they made a good job of it." Inch by inch the heavy steel and iron box was raised by chains to the waggon while two horses stood patiently waiting for their valuable load. The procedings were under the personal supervision of the manager and accountant and two policemen kept the crowd moving. Even a small boy of enquiring mind who stooped to "look and listen" 'was regarded with a suspicious eve and sent about his business. Peterboro is evidently not going to tolerate any of the "gun man" business which is infesting other sections of the Dominion

USE CARE

In what you put into your eyes or what you wear. Do not wear glasses unless they are made for you by some competent person. We can duplicate your broken lenses without prescription. Consult W. H. Lacey, Optometrist, 410 George Street.

NOTICE

Will the party who took lithograph photos of Constance Talmadge and Charles Ray out of Allen Lobby, kindly return same and save further trouble as the party was seen taking same. Management.

COME TO THE MIXED MINSTRELS IN ST. JOHN'S CHURCH HALL, 7TH AND 8TH APRIL, AT 8 O'CLOCK, AND ENJOY THE FUN FOR TWO HOURS.—ADMISSION 50 CENTS. 1d-79

K. OF C. NOTICE.
THE REGULAR MEETING OF THE COUNCIL WILL BE HELD TUESDAY NIGHT, APRIL 5TH, AT 8.15 SHARP. LECTURE BY W. J. O'BRIEN OF TORONTO. 2d-80

A SPECIAL MEETING AND LECTURE BY MRS. KNEIL OF EDMONTON WILL BE HELD IN THE HALL OF THE IMMACULATE CONCEPTION CHURCH TO-NIGHT, AT 8 O'CLOCK, UNDER THE AUSPICES OF THE CATHOLIC WOMEN'S LEAGUE. EVERYBODY INVITED. 1d-79

NOTICE.
A GENERAL MEETING OF THE PLAYGROUNDS ASSOCIATION WILL BE HELD ON TUESDAY, 5TH APRIL, AT 5 P.M., IN THE BOARD OF TRADE ROOMS. EVERY MEMBER IS URGED TO BE PRESENT. IMPORTANT.
W. G. HENDERSON,
SECRETARY.
1d-79

WEEKLY "AT HOME"
THE ENTERTAINMENT COMTTEE OF ST. PETER'S HOLY NAME SOCIETY INVITE THE MEMBERS & THEIR FRIENDS TO THEIR WEEKLY "AT HOME" ON MONDAY, APRIL 4TH, AT THEIR ROOMS, SIMCOE STREET. CARDS COMMENCE AT 8.30. REFRESHMENTS, ORCHESTRA. 2d-79

The Motor Show Microbe

Volume 2. No. 8 Daily Motto "Let's Go." EXTRA

—STEP ON THE ACCELERATOR—

and watch things move. The MOTOR SHOW IS COMING — BIGGER AN DBETTER THAN EVER. More Space is taken, more Exhibits booked, and more Attractions offered than ever before. DON'T FAIL TO ATTEND. You will see the Show, be interested in the different Exhibits, and meet your Friends. You will get your money's worth, and the **Health Association will get the Money.**

— EVERYBODY — LET'S GO —

Unreserved Auction Sale

All farm stock, implements and household furniture, on the farm of Mr. J. R. Stewart, lot 17, con. 15, Otonabee, near Stewart's Hall, on Wednesday, April 6th, at 1 o'clock sharp. Farm has been sold, and everything must be disposed of. Comprises pure bred Clydesdale Horses, regd., Pure Bred Shorthorns and a number of Durham cattle, hogs, poultry, furniture, implements, vehicles, harness, etc. A grand opportunity to secure good stock and implements.

J. R. BATTESBY,
3d 22 2 4 9409 Auctioneer.

MONEY TO LOAN.

We have funds to loan on Real Estate Security at the lowest rates. GORDON & O'BRIEN. Phone 219.

DENTISTRY.

DR. I. F. O'BRIEN, Dentist. Office formerly occupied by Dr. McKenty, No. 370 George street. Open evenings by appointment.

OSTEOPATHY.

DR. BRUCE E. MARSHALL—Osteopathic Physician Office, 242 Hunter Street. Hours, 9 to 11, 2 to 4 p.m., 7 to 8 p.m. Telephone 116W.

DRS. WALMSLEY & SETTLE—Osteopathic Physicians. Office in Sun Life Building, corner of Hunter and Water streets. Entrance, 124 Hunter street. Phone 649. Office hours, 9 a.m., to 6 p.m.

MEDICAL.

DR. BUCHANAN, F.R.C.S., Edinburgh, M.R.C., Eng., L.R.C.P. London. Eye, Ear, Nose and Throat Specialist. Hours: 9-11, 2-4 p.m., and 7-8 p.m. Phone 519. Office: corner of Water and Murray Streets.

DR. E. E. HARVEY, silver Medalist, University of Toronto. Special attention to Diseases of Women and Children. Office hours, 1.30 to 6 p.m., 7 to 8 p.m. Phone 222. Office, 212 Brock street.

BARRISTERS AND SOLICITORS.

GORDON & O'BRIEN—Barristers, Solicitors, Notaries. Money to loan on easy terms. Special attention to Patents and Trade Marks. Phone 219. G. N. Gordon, J. A. O'Brien.
Mr. G. N. Gordon will be in his office every Saturday to meets clients from nine till five and occasionally Monday mornings.

S. T. MEDD, Barrister, Solicitor, Notary. Office over the Dominion Bank, corner of George and Simcoe Streets. Telephone No. 22. Private funds to loan at current rates upon easy terms.

C. R. WIDDIFIELD, B.A., Bartister, etc., and Solicitor for the City of Peterboro. Money to loan. Office over the Bank of Commerce. Phone 550.

PECK, KERR & McELDERRY—Barristers, Solicitors and Notaries. Office, Water street, Peterboro. Money to loan at the lowest current rates of interest on easy terms of payment. E. A. Peck, F. D. Kerr, V. J. McElderry.

O'CONNEL & CORKERY—Barristers, Solicitors and Notaries. Money to loan at the lowest current rates of interest. Daniel O'Connell, John R. Corkery, Hunter street, two doors west of the Post Office.

DUMBLE & JOHNSTON—Barristers, Solicitors' etc. Office over the Toronto Savings and Loan Company, George street. D. W. Dumble, K.C., W. Johnston.

A. E. DIXON, Barrister, Solicitor, etc. Office, corner Hunter and George Sts. Entrance next to Madill's drug store.

HALL & HALL—Barristers, Solicitors, and Notaries Public, Hunter street, Peterborough, next to St. John's Church. Money to loan at the lowest rates of interest. E. H. D. Hall, Basil D. Hall.

MOORE & WEARING—Barristers and Solicitors, 403 Water street, opposite the Post Office. Money to loan at the lowest current rates of interest. W. H. Moore, K.C., Jos. Wearing, M.A.

R. R. HALL—Barrister, Solicitor, etc., Peterboro Ont. Office, corner of Hunter and Water streets, over the Canadian Bank of Commerce. Trust funds to loan on easy terms of payment.

JAMES FORDYCE STRICKLAND—Barrister, Solicitor, Notary Public. Money to loan. 124 Hunter Street, Peterboro. Phone 151.

ARCHITECTS.

W. & WALTER R. L. BLACKWELL—Architects. Office, Bank of Commerce Building, corner of Hunter and Water streets. Telephones Office, 1300; residence, 1277.

W. H. BARRY—Architect. Plans prepared for Monumental, Commercial and Domestic Buildings. Office, 539 Gilmour street. Phone 557W 557W.

Railway Time Tables

GRAND TRUNK RAILWAY.

(Corrected to Date.)

No. 96—8.10 a.m., for Port Hope and Toronto.
No. 95—8.20 a.m., for Lindsay, Blackwater Junction, Orillia, Midland, North Bay and Toronto.
No. 98—8.25 a.m., for Hastings, Campbellford, Belleville, and points on the Main Line east.
No. 371—12.15 p.m., for Lakefield.
No. 92—12.04 p.m., for Lindsay, Port Hope, Toronto, Buffalo, making connection with International Limited, for London, Detroit and Chicago.
No. 371—8.30 a.m., for Lakefield.
No. 100—2.00 p.m., for Hastings, Campbellford and Belleville.
No. 95—5.40 p.m., for Lindsay, Orillia, Midland, North Bay and Toronto.
No. 94—9.10 p.m., for Port Hope, Montreal and Boston.
No. 99—8.19 p.m., for Lindsay.

CANADIAN PACIFIC RAILWAY.

(Corrected to Date.)

GOING EAST—
**11.59 a.m.—Norwood, Havelock, Bonarlaw, Tweed, Perth, Smith's Falls, Kingston, Ottawa, Montreal and intermediate points.
** 8.20 p.m.—Indian River, Norwood, Havelock.
12.18 a.m.—Havelock, Tweed, Kingston, Perth Smith's Falls, Montreal, St. John, Boston and New York.
* 1.30 a.m.—Havelock, Tweed, Kingston, Perth Smith's Falls and Ottawa.
* 7.19 a.m.—Havelock, Smith's Falls and Montreal.

GOING WEST—
* 5.16 a.m.—Myrtle, Toronto, Guelph, Goderich, Hamilton, Galt, Woodstock, St. Thomas, London, Chatham, Detroit, Chicago and New York.
** 6.06 a.m.—Toronto, (Yonge street), Owen Sound, Teeswater and intermediate points.
* 7.20 a.m.—Toronto (Yonge Street)
* 7.35 a.m.—Toronto, Hamilton, Brantford, Buffalo, Rochester, Boston New York, Galt, Woodstock, London, Chatham, Detroit and intermediate points between Peterboro and Toronto.
**9.15 a.m.—Bethany, Lindsay, Orillia Port McNicoll and intermediate points.
* 3.20 p.m.—Toronto, Hamilton, Brantford, Buffalo, New York, Guelph, Galt, Woodstock, London, Windsor, Detroit, Chicago and intermediate points between Peterboro and Toronto.
6.50 p.m.—Lindsay, Toronto (Yonge Street), and intermediate points.
*Daily, Sunday only. Daily except Sunday.
**Daily except Saturday.

Advertise in the Examiner

LOST

LOST — AUTOMOBILE RUG IN East City on Sunday night. Return to A. Green, 62 Dunlop St. Reward. 3d81 569

LOST — WATERMAN'S IDEAL fountain pen, large size, between Park street and Walton street; finder please telephone 221W or call at 373 Park street. Reward given. 3d79 550

LOST BETWEEN DRISCOLL Terrace and Hazlitt street, black purse containing $2 bill (newsboy's money.) Finder leave at the Examiner. 3d80 9628

FOR SALE—6 ROOMED CEment block house, three piece bath, furnace, fire place, gas near C.G.E. Terms. Posession May 1st Apply W. Hall, 677 Water street 6d 84 9642

LOST — ONE PAIR OF WIRE snips, one pair of pruning shears, between Blade's green house and the city on Thursday morning. Reward if returned to A. Blade and Son, corner Park and Dublin. 3d79 541

FOUND

FOUND—A SMALL CROCHET bag with purse inside is awaiting the owner at the Examiner.

LEFT IN HEINTZMAN HALL parcel of Phonograph records. Owner please apply at office. 2d 80 585

FOUND — A SUM OF MONEY on Hunter street east Saturday, April 2. Owner call at 242 Munroe avenue. 1d 79 9639

POULTRY AND EGGS

FOR SALE — WHITE LEGHORN roosters, "Guild's" bred to lay strain eggs for setting. 590 Murray street. Phone 888J. 6d83 9616

FOR SALE—EGGS FOR HATCHing, Ferris bred to lay strain. Apply 428 Rogers street. 'Phone 1666W. 2d 79 556

FOR SALE—DUCK EGGS FOR hatching. Apply 197 Mark street. 'Phone 1297W. 3d 81 586

FOR SALE BRED TO LAY BARred Rock settings of 13 $1.00. Apply Wm. G. Henderson, R. R. No. 7, Peterboro, or 'Phone 18 R 1-3, Otonabee. m w f 93 9378

FOR SALE — BARRED PLYmouth Rocks hens and cockerel, Guilds strain, 1 pair Belgian hares. 20 Stewart St. 2d 80 9669

FOR SALE — HATCHING EGGS Barred Plymouth Rocks. Guild's Bred-to-lay strain. 348 Charlotte street. 26d 94 317

LIVE POULTRY WANTED high price paid. Call 771 and we will call for it. Atkins, 510 Elm street. 26d 81 9134

FOR SALE — HATCHING EGGS from Blue Andalusains, Black Leghorns, Barred Rocks and White Wyandottes. Apply S. E. Moncrief. Phone 607J. 26d98 434

FOR SALE — 30 ANCONA HENS and two male birds; Shepherd and Guy's strain exhibition fowl; also a few settings of Ancona eggs. Apply 199 Simcoe Street. 6d79 459

FOR SALE, BABY CHICKS FROM Ferris 265-300 Egg Strain, 30c each, hatching eggs, same strain, $2 and $2.50 per 15; also pullets for sale. F. Holmes, 116 Hiliard Street. Phone 1494W 6d79 470

FOR SALE — HATCHING EGGS from bred to lay White Wyandottes and S.C. W. Leghorns, $2.50 per setting of 15. G. A. Wood, Monaghan Road. Phone 1W. 6d79 468

WANTED

WANTED BY FIRST OF TENTH of May, large house. Phone 162J. 3d80 9605

WANTED TO RENT BY DESIRable tenant small house. Possession about May 1st Apply Examiner for address. 6d 84 9640

SUPERIOR ROOM AND BOARD required by lady; central situation and phone essential. Apply Box 9630 Examiner. 2d79 9630

WANTED — YOUNG COUPLE without children, wish to rent by May 1st, small house with conveniences, Central. Apply Box 9661 Examiner. 1d 79 9661

WANTED—POSITION AS CARE taker, 3 year and 8 months at local Y.M.C.A.; 8 months Isolation Hospital. References. Examiner for address. 3d 81 9665

WANTED TO LEASE—8 OR 10 roomed house by May first. Box 9606 Examiner. 3d79 9606

WANTED TO RENT—A 7 ROOM modern house, west end preferred. Phone 1712F. 6d79 9607

WANTED — WELL FURNISHED light housekeeping rooms; state location and price. Apply Box 9593, Examiner. 3d79 9593

WANTED TO RENT BY THE end of April a small house with conveniences, if possible, for a married couple; no children; careful tenant. Apply at Examiner for address. 3d81 9649

WANTED — ABOUT 5 ROOMED house or apartment; must be modern. Adults. Possession about May 1st. Apply by letter, giving full particulars, to Box 9650 Examiner. 3d81 9650

WANTED — PUPILS LEAVING school to fit themselves as Retail Bookkeepers. Our complete Courses will give you a paying position in 5 weeks' spare time study at home. Write to-day for our free booklet. Toronto Business Training Institute, Dept. C., 601 Kent Bldg., Toronto, Ont. 26d 99 441

FOR SALE

FOR SALE—A 4 H.P. FERO MARine engine, in first class condition; shaft, propellor and coil. Apply 38 Steward Street. 3d81 9678

FOR SALE — A PIANO PRACTIcally new. Apply evenings 292½ Dalhousie. 3d81 9645

FOR RENT

FOR RENT—HEATED OFFICE on George street. Immediate possession. Apply 437 George street.

TO RENT—A SMALL HOUSE — Apply evenings. Address at Examiner. 3d80 9634

TO RENT — FURNISHED BEDroom, gentleman preferred. Apply 560 Water street. 3d81 9654

FOR RENT — HEATED APARTment, centrally located. Box 9652 Examiner. 3d81 9652

TO RENT—2 LOTS COR. GEORGE and Crescent Streets. Apply 199 Murray street. 3d81 9648

TO RENT—THREE FURNISHed rooms for light housekeeping. 537 Waterford street. 3d 81 9668

TO RENT—ROOM AND BOARD for two ladies. 767 Water street. 3d80 9613

TO RENT — FURNISHED BEDrooms. Apply Examiner for address. 3d80 9617

FOR RENT — A 5 ROOMED heated apartment. Modern. Apply Examiner for address. 3d 81 597

TO RENT— TWO FURNISHED rooms for light housekeeping. Apply Examiner for address. 3d 81 576

APARTMENT TO RENT. APply 389 Queen street. 3d 81 9672

TO RENT—FURNISHED BEDroom suitable for one or two men or girls. Very central. All conveniences. Apply Box 9659 Examiner 3d 81 9659

TO RENT—FURNISHED HOUSEkeeping rooms with conveniences. Apply 390 Queen. 3d79 9610

TO RENT—4 ROOMED FLAT with bath. Apply at Examiner for address. 3d79 9597

TO RENT—THREE FURNISHED rooms, nice location. Apply 533 Park. 6d82 9591

TO RENT — TWO FURNISHED rooms, with use kitchen; central. Apply at Examiner for address. 3d80 9615

TO RENT — 5 ROOMED HEATed apartment cated April 1st. Apply Examiner for address. 3d79 9545

TO RENT — 1 LARGE FRONT bed sitting room, with fire place, and small private kitchenette; use of bath and phone; accommodate two business girls. Apply 717 George street. 3d79 9604

TO RENT — ROOM AND BOARD with use of phone; gentleman preferred. Apply 386 Stewart street. 3d79 539

FOR RENT—HEATED ROOMS in Bank of Commerce Building Suitable for a bachelor. Apply 437 George street. dtf 3686

FOR RENT—HEATED OFFICE in Bank of Commerce Building. Immediate possession. Apply 437 George street. tf 2801

FIVE ROOMED APARTMENT — all modern conveniences, to rent, furnished, for 5 or 6 months, to couple without children. Apply in mornings to Charlbond Apt. B. 3d m w f 9510

TO RENT—SUMMER HOME — furnished, in Bobcaygeon, to rent for the season. Only five minutes walk from the station and near the lake. Apply at 823 George St., or phone 378J. 6d83 558

HELP WANTED—Male

WANTED — 2 CARPENTERS and 2 laborers. Men who will work. Apply on job, 201 Brock street. Chas. H. Huffman & Sons 1d 79 9662

FIREMEN, BRAKEMEN, BEGINners $150-$200, later $300. Write Railway, care of Examiner. m t s 106 9666

LEARN BARBER TRADE — Few weeks required, positions secured. Write for catalogue and full particulars. Moler Barber College, 198 Queen East, Toronto. 52d 117 259

WANTED — AN EXPERIENCED farm man, either married or single. Fine accommodation for a married man. For particulars write or phone Bruce Parker, R. R. No. 3, Roseneath. 6d81 516

GOOD RELIABLE MAN WANTed to take orders and deliver the finest line of Teas, Coffees and etc in Canada. Highest commission of any concern in the country paid and all goods are guaranteed or money refunded. Each applicant must be financially responsible. If you are looking for a good independent permanent position with unlimited earning posibilities this is your opportunity. Quick action necessary. Patricia Blend Tea and Coffee, 651 Queen street east, Toronto, Ont 1d 79 9657

SALESMAN— A SELF-RESPECTing salesman, whose ambition is beyond his present place, might find more congenial employment with us and at the same time double his income. We require a man of clean character; sound in mind and body, of strong personality, who would appreciate a life's job with a fast-growing concern where industry would be rewarded with far above average earnings; married man preferred. Apply J. A. Sollitt, 204 Barrie Building. 6d84 9651

FOR SALE

FOR SALE — A QUANTITY OF earth for filling, delivered. Phone 574J. 3d79 9599

FOR SALE—1 HORSE WAGgon, nearly new. Apply Mick Long, Auburn Lane. 3d e o d 9676

BICYCLE FOR SALE ALSO pair hip rubber boots. Apply 136 London street 3d 81 589

FOR SALE—DINING ROOM suite also small buffet. Apply Examiner. 3d 81 9663

FOR SALE —QUANTITY LUMber. Apply 48 Lafayette avenue. 3d 81 9664

FOR SALE—KETTLE DRUM IN first class condition. Can be used for orchestra or band. Price $20. Apply 531 King street. 1d 79 9683

FOR SALE — 1 WALNUT CASE Thomas organ; 6 octaves, in A1 condition. Apply 525 Cedar St. 2d80 9677.

FOR SALE—HIGH GRADE UPright piano, looks like new. Must be sold immediately. Apply 749 Lake street. 'Phone 819W. 3d 81 9675

FOR SALE — FEW LOADS OF well rotted garden manure. $1.50 per load, delivered. 'Phone 1007J. 2d 80 596

FOR SALE—BICYCLE GENTLEman's Cleveland, excellent condition. Apply Examiner or address. 3d 81 9660

FOR SALE—YOUNG GENERAL purpose team of horses, weight about 2750. Apply Examiner for address. 6d 84 9643

FOR SALE — 1 NEOLIN RUG 3 by 3 1-2 yards, good as new Must be sold at once. Price $10. Apply between 7 and 8 p.m. 100 London street 3d 81 602

FOR SALE — CENTURY DICtionary, 9000 pages, practically new, also lawn mower and kodak 3 1-4 by 4 1-4. Apply Examiner for address. 3d 81 9671

FOR SALE—A CHOICE LOT OF young Yorkshire pigs, 8 weeks old. Both sex, registered; at $15.00 Albert Bowles, R.R. No. 5, Peterboro. 2d 80 1w 15 580

FOR SALE — MEN'S CLOTHing large sizes at reasonable rate. Apply 81 Crescent. 6d 84 578

FOR SALE—QUANTITY OF DRY soft mixed wood. Apply 536 Rogers street. 3d80 9621

FOR SALE — HALL HEATER — chest of drawers and writing desk Apply 172 Adeline street. 3d80 9635

FOR SALE—MASSEY BICYCLE— new last year, very little used; at a bargain. Apply 553 Aylmer. 3d80 565

FOR SALE—A 3 1-2 HORSE POWer boat engine, good condition, a bargain. Apply Examiner for address. 3d80 9620

FOR SALE—SMALL QUANTITY of stove and furnace pipes; also a camp stove. Apply south east cor. Lock and Braidwood. 3d80 9614

SPIRELLA MADE-TO-MEASure Corsets, Mrs. I. Magee, manager 247 Park street. 'Phone 56[illegible] s 3mos. 8506

FOR SALE—EDISON DIAMOND Disc phonograph. Practically new. Montague, 474 Gilmour Street. 6d79 9531

FOR SALE—EIGHT BREEDING ewes, 5 years old. Apply Examiner for address. 6d79 1w 9497

FOR SALE — INCUBATOR, CYpher's Electric, $25.00; Brooder, $8, metal coop, automatic feeder. Telephone 276. 3d79 542

FOR SALE—NAVY BLUE DUCHesse Satin Dress, almost new; size 38. For particulars apply 625 Water street. 3d80 561

FOR SALE—CHEST OF DRAWers, good condition. Price $10.00. Apply 283 Townsend street. 3d79 9598

PRIVATE SALE — HOUSEHOLD furniture, including Victrola and records, also violin. Apply 376 Stewart St. 3d80 9627

FOR SALE — WATER POWER washing machine, in splendid condition; no reasonable offer refused. Apply 200 Antrim Street. 6d82 534

FOR SALE—FIRST CLASS QUEbec heater, stove board and stove pipes. Will sacrifice. Owner leaving city. Apply 508 Chamblain street. 3d 81 9641

FOR SALE — A QUANTITY PINE lumber and cedar fence posts, long and short, and scantling 2 x 4, also single set of working harness. Apply 182 Westcott Street. 3d79 9595

R R. NON-GLARE LENS—APproved by Provincial authorities, one pair, any size, parcel post any part Ontario, $1.25. Lincoln Art Glass, St. Catharines. 15d 81 9349

FOR SALE—ONE REGISTERED Percheron Stallion, grey, rising 3 years; inspected and enrolled; one registered Percheron stallion rising 2 years, black. Apply Wm. Roberts and Sons, Beavermead Farm, Peterboro. 6d80 485

FOR SALE—PRIVATE SALE AT 109 Simcoe street, commencing on Wednesday 6th at 2 o'clock, afternoon and evening and Thursday including five bedroom suites, dining room suite, extension table chairs, sideboard, Parlour suite rugs, square piano, hall rack, kitchen linoleum, gas stove, kitchen range, new water power machine, wheelbarow, lawn mower, 4 tables, including 1 marble top, 12 shell boxes and many other articles. 2d 80 600

HELP WANTED—Female

WANTED — MAID FOR GENERal housework. Apply to Mrs. H. T. Milard, 424 Stewart. 3d80 9623

EXPERIENCED CHAMBERMAID wanted at once. Apply Empress Hotel. 3d81 573

WANTED — TWO HOUSEMAIDS for a summer resort. Apply A. E. Harris, Gore's Landing.3dmwf 9646

WANTED — STRONG WOMAN for housework, one day a week. Apply 364 Brock street. 'Phone 965F. 3d 81 601

HELP WANTED-SMART YOUNG girl to learn the drygoods and ready to wear. Apply 427 George street. 3d80 9636

WANTED — COMPETENT GENeral or housekeeper for a small family; all conveniences. Apply Examiner for address. 3d80 9626

WANTED — AN AGED LADY for housekeeping. Apply 690 Ross street, call between 6 and 7 evenings. 3d 90 9380

WORK WANTED

WELL DIGGING — SPRINGS found. Water guaranteed. Elliott and Knapp. 'Phone 1188W. or call 496 Cambridge street. 12d 81 341

IF YOU WANT YOUR CELLAR dug and put cement floor, sewer connection dug from the street line to your house. If your sewer is plugged or any kind of work around the house. Phone 337J. No. 543 Elm street. 3d80 9619

BOARDERS WANTED

BOARDERS WANTED — REDUced rates for double room; 2 beds. Phone 1630W. 6d81 9567

WANTED — BOARDERS NEAR C.G.E. Apply 285 Wolfe Street. 3d81 9679

WINDOW CLEANING

DROP A CARD TO W. FOSTER, city, Window Cleaner, 402 Monaghan Road, opposite Queen Mary School. 26d 94 9420

BABY CARRIAGES, Etc.

FOR SALE—A CHILD'S SULKY— Apply 324 King street. 3d80 559

FOR SALE—A BROWN WICKER baby buggy in good condition. Apply 311 Louis street. 3d80 9544

BABY CARRIAGE, WHITE, IN good condition. Apply 774 George street. Phone 690W. 3d80 9629

FOR SALE—A CREAM WICKer baby carriage. Apply 84 Edison avenue. 3d 81 9673

FOR SALE—A BROWN WICKer baby carriagee price $10 also a number of Flemish Giant rabbits Apply at 37 Crescent street. 'Phone 1419W. 3d 81 9667

HOUSES, REAL ESTATE

FOR SALE—A DOUBLE HOUSE 531 and 533 Armour Road. Lights and water and sewers enters basement. 3d 81 9656

TWO FIRST CLASS 7 ROOM houses white brick for sale, west end, light, gas, water, closet sewer connection. Apply Examiner for address. 26d 96 370

FOR SALE —BRICK HOUSE with plumbing light and water. Good garden, newly decorated; on McDonnel street. Central Terms arranged. Apply at Examiner. 6d 84 9670

FOR SALE — TWO STOREY frame house, East City. Apply 407 Murray street. 12d 79 9300

FOR SALE OR TO RENT — A house and ten acres of land. Immediate possession. Apply S. Jay, R. R. No. 5, Peterboro, near Crawford's Grove. 6d82 551

FOR SALE — 11 ROOMED HOUSE corner George and Lake street; all complete; best corner in the city; must be sold. Apply to owner. 53 Brooklyn Avenue, Toronto. 6d82 9592

FOR SALE — 100 ACRE FARM, 7th Concession, Cavan, lot 22, containing about $4000 worth of mixed wood; one log barn 30 x 50, frame house, good wells, etc. Apply 311 George street. 3d81 9647

FOR SALE — UP TO DATE 8-roomed house, 8 acres of land, berry bushes, fruit trees, stable, hen house, driving shed and garage. Apply 120 Angeline Street, Lindsay. Telephone 402J. 6d79 9516

FOR SALE—A SMALL FRAME house, four rooms, with summer kitchen; light and water; very central; a snap. Apply to Examiner for address. 3d79 9602

FOR SALE—RED BRICK HOUSE, 7 rooms, hardwood floors, 3-piece bath; mantel piece, finished attic and good cellar; central. Apply to Examiner for address. 3d79 9601

NOTICE TO CREDITORS

IN THE MATTER of the Estate of the Late Mrs. W. J. Milburn, of the City of Peterboro, in the County of Peterboro, Widow, deceased:

NOTICE is hereby given, pursuant to the Statutes in that behalf, that all creditors and others having claims and demands against the estate of the said Mrs. Milburn, who died on or about January 21st, 1921, to send by post prepaid or deliver to the below named executor, a statement of account with full particulars of claims and the nature of securities, if any, held by them, with full Christian names, surnames and addresses, such statements to be mailed or delivered before the first day of May, 1921, after which date the said executor will proceed to distribute the estate among the claimants thereto, said executor not being liable for the payment of any claim of which he shall not have received notice prior to May 1st.

(Signed) FRED C. D. MILBURN, Executor.

MOORE & WEARING, Solicitors.
Dated at Peterboro, this 28th day of March, A. D., 1921.
4d28 4 11 426

VICTORY LOAN BONDS

BOUGHT AND SOLD
AT CURRENT MARKET PRICES

PROVINCIAL BOND COMPANY

LIMITED
111 Barrie Building, Peterboro

REFERRED TO LATE WILLIAM M'CAMUS

At the close of the afternoon service in the Anglican Church, Bailieboro, yesterday afternoon, Canon W. Allen, rector of the church, made reference to the recent death of Thomas William McCamus, a former Cavan boy who died on Easter Sunday in Schenectady, where he had lived since leaving Canada. He paid tribute to the Christian qualities of the deceased and his continuous interest in his home church, and told how in later years, when his means permitted, he showed his kindly disposition towards Bailieboro church by presenting it with a large sweet-toned bell.

Canon Allen spoke warmly of the generosity and faith evidenced in this act, but he said it was but another indication of the close connection maintained between the McCamus family and the church in Canada for over 100 years.

As a mark of respect to the deceased, the bell was tolled at three o'clock on Wednesday afternoon last simultaneously to the interment in Vale Cemetery, Schnectady.

The Union Star of Schnectady states that the Episcopal ritual for the burial of the dead was read by Dr. B. W. R. Taylor, rector of St. George's Church, of which the deceased was a life long member and past vestryman.

TWO OFFICES CONSOLIDATED

The consolidation of the Customs and Inland Revenue Departments in Peterborough has been completed. The customs department have amalgamated completely the Inland Revenue; the resultant department being called the customs and excise duties department. Robert Hall, local deputy collector of customs for many years, heads the consolidated offices. Mr. W. H. Buller, formerly loal collector of Inland Revenue, is retained on the staff, which has been unchanged.

The amalgamation has been quietly carried on and in a week or ten days, Mr. Hall said he expected the new machine would be performing satisfactorily. The books and equipment of the former Inland Revenue Office is being transported downstairs. Just what the vacated quarters upstairs will be used for Mr. Hall could not say, but he said they will not be taken over by the Public Works office whom it was formerly believed would secure these commodious quarters.

NOTICE

STEAM VULCANIZING MAchine. We teach vulcanizing Free. 229 Charlotte street. 3d 81 590

SITUATIONS WANTED

STENOGRAPHER EXPERIENced, wishes position; could start work right away. Apply Box 9618 Examiner. 3d80 9618

AUTOS FOR SALE

AUTO FOR SALE —$300 WILL buy god McLaughlin Buick car; four good tires and spare. Would trade for large yacht 'Phone 262J. 3d 81 9674

FORD OWNERS AND GARAGE Proprietors—Repair parts for your Ford cars, as good as new and at exactly half list prices; carefully overhauled by experts, repainted and ready to put on car. Large stock, prompt service. Write for list. Morley and Sons, 62 Richmond East, Toronto. 12d86 2w 15 480

Some First-class Properties

Suitable for turning into apartments, at a low figure.

2 Garages to Rent central

By

T. WALKER & CO.
163 HUNTER STREET W.
'Phone 1002.

FOR SALE

$1900.00—Buys a Good Storey and a Half Brick House, situated on Sherbrooke Street; partly modern.
$3500.00—Buys a New Frame House containing 8 Rooms, and 3 Acres of choice Gardening Land, considerable fruit bushes, situated in the Northern part of the City.
For inspection and particulars—

J. T. O'CONNELL & CO.
136 HUNTER ST. W. Phone 376

CHILDREN'S AID SOCIETY
of
PETERBORO CITY AND COUNTY

For the Care of Neglected and Ill-Treated Children.

CHILDREN FOR ADOPTION.

G. W. POWELL,
Assistant Secretary and Inspector, 588 George street. Phone 1044W. Office Hours, 12 to 2 and 6 to 8 p.m.

Ladies Attention

Ladies' Dress Goods, Blue Serge, at $3.50.
Boys—a Suit with your first Long Pants—$15.00.

J. L. WYATT HUNTER STREET EAST CITY

TENDERS

Separate Tenders, endorsed on the envelope as to contents, and addressed to—
G. H. Thompson, Sec.-Tres., Board of Education, Peterborough, Ont.
will be received up to 5 o'clock p.m., April 11th, 1921, for the following works:
1—Grading.
2—Concrete Walks.
In connection with the Prince of Wales School, Monaghan Road, Peterborough, Ont.

An accepted bank cheque for $250.00 must accompany tender for Grading Work, and an accepted bank cheque for $150.00 must accompany tender for concrete walks, which will be forfeited if the parties tendering decline to enter into a contract when called upon to do so. If the tender is not accepted the cheque will be returned.

Tenders must be submitted in the form prescribed. Lowest or any tender not necessarily accepted.

Plans, specifications and form of tender can be obtained at the office of:

W. and W. R. L. Blackwell, Architects, Peterborough, Ont.
6d 22 24 26 28 31 4

Advertise in the Examiner

Keep On Saving

The person who does not seldom succeeds in life. The Savings Department of this Institution pays 3½ per cent. interest on every dollar deposited therein, and compounds the interest four times a year.

One Dollar will open an account for you.

Toronto Savings & Loan Co

437 GEORGE STREET :: PETERBOROUGH
Office Hours— Saturdays—
9 a.m. to 4 p.m. 9 a.m. to 5 p.m.

THIS EDITION is issued for the benefit of readers who in the past have not been able to get the paper until the day following publication. It contains all the LOCAL, DISTRICT AND IMPORTANT TELEGRAPH NEWS up to twelve o'clock noon TO-DAY.

The Evening Examiner

MAIL EDITION

RICE THREE CENTS — PETERBOROUGH, MONDAY, APRIL 4, 1921 — PRICE THREE CENTS

Members of Campbellford Unit Attended Divine Service

PIRING ADDRESS BY REV. H. B. KENNY—SPECIAL MUSIC FOR THE OCCASION.

AMPBELLFORD, April 4.—terday morning the Methodist rch was crowded to the doors, n the local members of the 40th iment and the members of the at War Veterans (over 100 in headed by the band, marched in ody to the church, where they e addressed by Rev. H. B. Ken- in his usual forceful manner. music was led by the orchestra band, who occupied the choir During the offertory Mr. Geo. er rendered very sweetly a eu- nium solo, "The Holy City." he text was found in Deuteron- , chap. 8 and 2nd verse, "And u shalt remember all the way, ch the Lord thy God hath led ." In thinking of the liberties ch our fathers fought so dearly and which we enjoy, we must and think how the Lord has led The history of the last century ws 3,500 battles fought in the rest of liberty. Our ancestors lt in cabins, explored the forests, e afflicted and, persecuted that might enjoy freedom of speech. think of Dante, Cromwell, Mil- in advance of freedom. Even the hings of Jesus Christ are not ac- ed by all people. Paul's watch- d was, "Personal liberty." Mar- Luther, the great German re- mer, who stood for liberty when ed to recant said, "I cannot and ill not recant." It is well for us look into the future, to look the past and see how all the the Lord has led us. John Tins- went to Holland and printed Bible and was persecuted. John ott, the great leader in England, o sought to rid the sea of pirates often shared their loot with the g, was sent to the Tower and the supreme sacrifice in trying secure the liberty of the sea.

Puritan Movement.

he Puritan movement for the dom of religion was the great- single force in English history. 1902 German culture got out a w handbook to set aside the Bible. like to think of God as a lov- Father, the Kaiser's conception one of God standing with sword and ready to strike and his hword was, "Strike him dead judgment will ask no question." stocracy was thought to have ched its height when the Caes- were defied, but this was merely evelation from his Satanic Maj- .

When Germany struck, the out- k seemed dark, the Allies were repared. But it is not all dark ues come out of the struggle. many never weighed the spirit the British people. We wrestled he name and spirit of God. The ker again admonished his hear- to remember how all the way Lord had led them. It some- s takes the wrath of man to e God. To prove his assertion speaker said the congregations he churches to-day were larger before the war and God had ined us in the battle fields. Ger- y thought the Union Jack would ulled down and dishonored, but ver was more majestic as it now s on the breeze. The speaker d his hearers to how in homage d his hearers to bow in homage victory. When Queen Victoria ood was asked the secret of her n's greatness she pointed to Bible. A call of duty is a call of God. The hearers were again urged to remember the text if they forgot everything else, for it was God who turned the tide of battle, giving us liberty, and that we in return owe Him our gratitude and service.

Social and Personal

The many relatives and friends here of Dr. Third Kingston, who has been seriously ill for the past week will be pleased to learn hih condition has slightly improved.

The members of the Mission Band are very busy these days, preparing for their annual entertainment on Tuesday night. Miss Gay, the capable president is being assisted by Misses G. Hay and K. Dolman and all who attend will no doubt be delighted.

Miss Grace Thompson, who has been spending the Easter vacation, returned on Saturday to Sudbury, where she is employed on the Public School Staff.

Miss Mary Watson, who has been holidaying with her parents, Mr. and Mrs. Wiliam Watson left today for her school near Hilton.

Mr. and Mrs. Gilbert Bedford, who have been spending the past nine months in Victoria British Columbia are expected home soon.

Mr. Jas. L. Irwin of the Sharples Separator Co., Toronto, spent a few days last week with his family here.

Miss Gertrude O'Shaughnessy, who has been spending the Easter holidays at her home left on Saturday to assume her duties as teacher.

Mr. William Rowe, who has been for the past few months in Drayton, Ont., is visiting his parents, Mr. and Mrs. Harry Rowe, near Healey Falls.

Mrs. H. W Wood is in Amherstburg, attending the funeral of her brother, Mr. Hayden Denike.

Mr. and Mrs. R. J. Sykes, who have been spending the winter in Cobourg with their daughter have returned home.

Miss Ida Moffatt leaves to-day for a visit with her sister Mrs. Vanblariaum in Guelph.

Mr. D. Dorie and Mr. Seaborne have purchased houses from Mr. Chas. West.

Mrs. I. P. Chase entertained two tables of bridge on Friday evening in honour of Mrs. C. G. Ellis of Brantford.

Mrs. Jas. Stewart entertained friends at a bridge party Friday evening.

Mrs. C. L. Owen entertained friends at a bridge party on Saturday afternoon in honour of her daughter Mrs. C. G. Ellis.

Mr. H. Coxwell is spending a few days in Toronto.

Mrs. C. G Ellis and her daughter Eleanor and Katie of Brantford have been visiting Mrs. Ellis' parents Mr. and Mrs. C. L. Owen of Frank street.

Mr and Mrs. Latte of Dartford were in town on Sunday.

Mrs. David Scott of Belleville is visiting friends in Campbellford and vicinity.

Mrs. Thomas Pope, Inkerman street, suffered a paralytic stroke late Saturday night. Her condition is slightly improved this morning.

HOCKEY RESULTS.

United States Hockey Finals: Cleveland 6; Eveleth 3.

Exhibition—

Aura Lee 3, Boston 0.

FIRE DESTROYS SEYMOUR TOWNSHIP HOME—CAMPBELLFORD RESIDENCE ENTERED BY BURGLARS.

CAMPBELLFORD, April 4.—On Saturday afternoon while Mr. and Mrs. Geo. Dunk, who reside on the old Cleugh homestead on the 9th concession of Seymour township, were attending the funeral of their uncle, Mr. Jack Stewart, their house caught fire and was completely demolished. A high wind was blowing, and this added to the difficulty of extinguishing the fire. The members of the family who were at home, succeeded in saving part of the household effects, but Mr. Dunk's loss will be considerable.

Burglars Busy.

The residence of Dr. Charles Macoun on Frank street, was broken into last week and several articles stolen. Boys playing on the vacant lot next to the house noticed that the rear door was unlocked and notified neighbours, who found that the door had been forced and the house ransacked. Several articles of household decoration which the marauder did not want were broken wantonly.

Dr. Macoun, who for many years had been a successful local physician, went overseas during the war and has not yet returned.

NUPTIALS.

Abar—Linn.

A quiet but very pretty wedding was solemnized on Saturday, April 2, at the home of Mrs. Robt. Linn, Rear street, when her younger daughter, Ella, was united in marriage to Mr. Alexander Abar, of town, Rev. C. F. McIntosh, pastor of St. Andrew's church, officiating. After a reception at the home, the happy couple left amid sho ers of confetti and good wishes on the afternoon train for Toronto, where the honeymoon will be spent at the home of the bride's sister, Mrs. Boothby, it being the first anniversary of the later's wedding.

The bride's who was neatly attired in a navy suit with hat to match, is one of the town's popular young ladies. She has been employed in Mr. W. I. Stillman's store for some time, where, by her courteous and genial manner, she has endeared herself to a host of friends, as the many beautiful gifts testified.

Upon their return Mr. and Mrs. Abar will reside on Rear street.

Address Veterans.

Captains Reverend W. T. Clarke of Trenton, Reverend John Garbutt of Oshawa and Reverend H. B. Kenny, of Campbellford, will address a banquet to returned men in and around Bowmanville on Monday evening, April 4th.

Football Games.

The first football game of the season was played on Saturday afternon at the Agricultural grounds. A team from the Grand Trunk employees in Belleville and the Christ church team of town, were the contestants. The Belleville players were: Goal, J. Knott; left back, S. Taylor; right back, Mr. Symns; halfbacks, Gorman, Robinson, Wilson; forwards, Lancaster, A. Knott, H. Grant, Adams, C. Hickin.

The Campbellford players—Goal, J. Poulton; backs, E. Armitage, G. Goffin; half backs, W. Smith, A. Sayers, H. Beatty; forwards, C. Smith, S. Buckton, A. Prior, F. Osborne, J. Blackwood.

The game commenced at 1.15 p.m. and played two thirty minute periods. Belleville scored two goals in each period, but Campbellford scored none.

Referee—W. Edwards, Belleville.

PETERBOROUGH PRODUCE MARKETS

GRAIN.			**FRUIT.**		
heat, bush	$1 80		Bananas, dozen	40	60
ls. wheat, bush	1 75		Navel seedless oranges, doz	25	80
wheat, bush	1 70		Florida oranges, dozen	30	60
wholesale	36 25		Lemons, dozen	30	40
s, wholesale	36 25		Grapefruit, 2, 3 and 4 for	25	
bush	1 75		Cocoanuts	15	20
flour, wholesale	5 40		Cranberries, quart	35	
	45		Apples, peck	40	90
per bush	75		B.C. apples, box	4 25	4 50
heat	75		Spys	8 00	10 00
VEGETABLES.			Russets	6 00	
s, peck	20		Greenings	6 00	
es, wholesale	1 00		Baldwins	6 00	
es, bag	1 00	1 25	Rhubarb, per bunch	15	
es, peck	30	25	Smyrna figs, per lb	14	18
ions	15		Cooking figs, lb	13	
peck	25	30	Dates, lb	20	
s, peck	30	35	Mixed nuts	30	
15, 20, 30			**FISH.**		
	05		Steak cod, lb	15	
e, each	10	15	Salmon snacks, lb	35	
bbage	25	50	Pink Salmon	18	
wer, each	35		Oysters, quart	1 50	
bush	4 00		Bloaters, each	05	
4 to 6 lbs. for	25		Red Salmon	25	
es, lb	50	60	Halibut	25	
ers	50		Lake pike, 15c or 2 lbs. for	25	
Radish	15		Pickerel, 15c or 2 lbs. for	25	
lb	50		Lake trout	25	
kes	25		White fish	20	
Peppers, each	15		Haddies	18	
ettuce	10	25	Fillets, lb	25	
Potatoes, lb	15		Dried herrings, box	35	
Onions	10		**HAY.**		
peck	40		Hay, ton	28 00	
peck	30		Baled	36 00	
, new, bunch	20		**MEATS.**		
ng onions, lb	05		Ducks	45	
onions, lb	10		Geese	40	
es	10		Veal, lb	20	40
	05		Beef, lb	10	46
ant	40	50	Chicken, lb	40	45
	20		Live hogs	13 25	14 25
gus, bunch	20	25	Dressed hogs	22 00	
HIDES AND WOOL.			Lamb	30	35
des, heavy	04		Bacon	55	60
des, light	04		Pork	25	40
nides	2 00		Mutton	10	30
ins, veal	10		Sausages	20	24
ins, kips	07		**HONEY.**		
skins	50	70	Comb honey, lb	30	40
skins	40	55	White clover honey, lb	28	35
pol	15		Honey, buckwheat, lb	23	
n wool	12		**MAPLE SYRUP.**		
wool	05	08	Quart	80	90
DAIRY PRODUCTS.			Gallon	2 75	3 25
ery butter	58	63	**WOOD.**		
butter, lb	58	63	Mixed wood, cut, cord	13 00	
argarine	35		Hardwood cut, split cord	15 00	17 00
wholesale	28	30			
etail	30	35			
ning, lb	18	20			
ter lb	25				
lb	38	40			

PROBABILITIES.

8 a.m. Probs.—Easterly winds and unsettled, with showers or thunderstorms in many localities.

DENIES BIBLICAL TALE OF RAINBOW

BALTIMORE, April 4 (Canadian Press).—The rainbow after the deluge described in the Book of Genesis 9, 13, was not a rainbow after all, but a collection of great fly-brushes of the ancient Oriental gods, declares Paul Haupt of ohn Hopkins University.

The mistake in Genesis, the professor said, in making the announcement, probably is due to a misunderstanding of a character on one of the old Cuneiform Tablets. The word standing for "bow" could very easily be mistaken for "fly-brush," he said. These huge feather brushes were in vogue among the old rulers of Assyria and Egypt, and were regarded as ancient symbols of sovereignty in the Orient.

According to Dr. Haupt, the ancients naturally gave their gods credit for having "fly-brushes," and, in fact, in line 164 of the flood tablet the word "fly-brush" appears as big as life. The passage says that "when water Istar sees the gods gather around the offerer like a swarm of ies (because there had been no ocerings during the flood) she is so incensed that she takes the great brushes of her father, Anu (King of the Gods), to drive away the gods."

SIKH FACTIONS RIOT IN INAIA

RIVALRY OVER RELIGIOUS SHRINES LED TO FIGHTING IN WHICH 130 WERE KILLED

INQUIRY HAMPERED

LONDON, April 4 (Associated Press).—The fighting at Nankana, India, in which about 130 persons were killed, was restricted to rival factions of Sikhs, according to a report just made public at the India Office.

The rioters were discribed as old sikhs and reformers, the former of whom included the managers of important and richly endowed shrines. That at Nankana is the wealthiest of them, its annual income, derived largely from landed estates, amounting to tens of thousands of pounds. The Mahants, who are in charge of such shrines, regard themselves as life tenants of the estates and secure in their possession so long as they discharge their religious duties.

The reformers opposed the view. They alleged that deplorable abuses exist in connection with the shrines. The revenues, they contend, belong to the Sikh community, and should be administered under its control. But to the reform party, says the report, there have attached themselves a number of thieves as well as enemies of the government.

The attacks on what is termed the vested interests of the old Sikhs began with the occupation of certain shrines at the Golden Temple of Armistar. The incuments there gave way. They submitted also to being ousted from some minor shrines at other places.

But at the end of January a serious fight occurred at Tarn Taran in the Armistar district. A band of reformers which suddenly appeared there succeeded in getting possession of the shrines only after losing two lives. Some 25 persons altogether were injured.

The old Sikhs held a meeting at Lahore the day before the attack at Nankana, which, it had been rumoured, had been impending for some time. Apparently the reformers numbered about 200. Just how the fight began is not known, says the report.

The Deputy Commissioner who started his investigation the day that the fight occurred, was told that the Mahants had been victorious. The fight had taken place inside a small shrine enclosure which was commanded by houses on all sides.

"The inquiry into the facts," concluded the report, "was hampered by crowds of excited Sikhs from all parts of the Puniaub, who accused the Moslem neighbours of the shrine of having assisted the Mahants."

CHARLES RETURNS TO EXILE TO-DAY

ACCORDING TO DESPATCH QUOTING SWISS LEGATION AT VIENNA.

LONDON, April 4.—(Canadian Press).— A Vienna dispatch to the Central News states that the Swiss Legation at the Austrian capital has announced that former Emperor Charles will return to Switzerland to-day.

4 BIG PROTESTANT RALLIES

In Lakefield Methodist church, Tuesday, April 5th.

In St. Paul's church, Peterborough, Wednesday, April 6th.

In Foresters' Hall, Bridgenorth, Thursday, April 7th.

In Town Hall, Keene, Friday, April 8th, at 8 p.m. each evening.

Splendid programmes of songs and music.

Addresses by prominent Protestant speakers on questions of vital importance to Protestants.

All welcome. Seats Free.

God Save the King.

GREEK MONARCH'S BROTHER KILLED

DIES OF WOUNDS RECEIVED IN FIGHTING NEAR BRUSSA

LONDON, April 4.—(Canadian Press.) —, Prince Adjandress of Greece, brother of King Constantine has died from wounds received in fighting near Brusa. The Turks also assert that General Vlachapoulos, who was in command of the Greek attack against the Turkish nationalists of the Brusa front, has been killed in action.

Smoke

T&B

A Blend of Imported Virginia Leaf

BOND PAYMENT DEFAULTED BY GRAND TRUNK

AMOUNT INCONSIDERABLE, BUT A CRISIS IN GRAND TRUNK AFFAIRS EXPECTED IMMEDIATELY.

CONFIRMED BY CUMPANY

MONTREAL, April 4.— (Canadian Press.)—At the offices of the Grand Trunk Railway it was stated yesterday that the report that the company had defaulted on certain bond payments in London was correct. The amount of this default is inconsiderable, it was stated, but the fact that the company should be compelled to default on payment brought up the whole principle, and it is expected by those in close touch with the situation that a climax in the matter of Grand Trunk finances and arrangements will be reached to-day or Tuesday.

INCENDIARISM IS CHARGED AGAINST 20 IN MANCHESTER

POLICE RAID SINN FEIN CLUB AND FIGHT PITCHED BATTLE.

LONDON, April 4.—(Canadian Press).—Following several daylight fires the police of Manchester early yesterday morning raided the Sinn Fein Club of Manchester. They met with armed resistance and after a pitched battle in which one was killed and another seriously wounded and three police wounded, twenty men were arrested.

In the raid materials for fire raising and plans for future fires were discovered, the police say.

LONDON, April 4.—(Canadian Press).—The body of an unidentified man was found where he had been shot dead on the Gold golf links at Ashford near Middlesex, twelve miles from London. The bullet had entered his heart. On a map er with the body was written, "Let spies and trailers beware, the Irish Republican army". This is the first time a Sinn Fein execution has been perpetuated in England.

ROAD ECONOMIZING, MOVES NO FREIGHT

PORTLAND, Maine, April 4.—(Canadian Press.) — As a measure of economy the Maine Central Railroad moved no freight trains on its system yesterday. Work in the yards also was suspended for the day.

LANDSLIDE ENGULFS TWO VILLAGES NEAR FERRUZZIANO, ITALY

INHABITANTS ESCAPE DUE TO SLOWNESS OF SLIDE.

NAPLES, April 4.—(Canadian Press).—A Landslide five miles wide caused by torrential rains has destroyed the villages of Gorne and Frati near Ferruzziano, Calabria. The slide moved so slowly, however that the inhabitants were able to escape but their homes, trees and vineyards were engulfed.

JOHN HUME PASSED AWAY

PORT HOPE, April 4. — John Hume, one of Port Hope's most prominent and philanthropic citizens, passed away Friday afternoon at the age of 75 years, after a short illness, at his late residence, on King street. He was well known throughout the Midland district as a grain and seed dealer and was actively engaged in the management of his extensive business until a short time before his death.

His father, Robert Hume, was a pioneer settlers in the county, and the deceased was born at the family homestead, Tyndale, in Hamilton township, on Jan. 29, 1846.

He was educated in the public schools in Port Hope and Peterboro, and after leaving his farm he served his apprenticeship as a clerk in the brokerage firm of Blackie and Alexander, Toronto, along with the late John Stark, at the time of the organization of the Bank of Commerce. Subsequently he returned to Peterboro to enter the grain business with his father, and on the death of the latter took over the present business in September, 1878, which he has conducted successfully ever since. In 1914 he admitted his son, J. A. Hume, into patnership under the firm name of John Hume and Son.

REJECTING WAGE CUT, PACKERS GO ON STRIKE TO-DAY

FIVE OF THE LARGEST PACKING HOUSES IN TORONTO AFFECTED

TORONTO, April 4.—(Canadian Press).—A dispute between five of the largest packing companies of this city and their employees reached a climax last night when, following a protracted meeting at the national theatre, of the International Union of Meat Cutters and Butcher Workers rejected the agreement offered by the employers calling for the twelve and half per cent reduction in wages and decided to go on strike at eight thirty this morning.

W. J. LANNIN WILL GIVE UP OFFICE

RANEY SAYS HE HAS NOT BEEN RETIRED NOR HAS HE RESIGNED

STRATFORD, April 4. (Canadian Press.) — W. J. Lannin, chief of police of this city for some years, who was recently appointed Divisional superintendent of law enforcement for Western Ontario, with his headquarters at Windsor, is to be replaced by W. H. Springer, formerly Provincial Officer at Sarnia, but now of Toronto.

When asked last night regarding the report that Mr. Lannin was being removed from his post, Mr. Raney stated "Mr. Lannin has not been retired and has not resigned."

OBITUARY

WILLIAM L. FITZGERALD

The death occurred last night of William Leonard Fitzgerald of Otonabee, 21 years of age after an illness of several weeks. Deceased rsided with his father John on the well-known farm, lot 21, concession 15, only a few miles from the city. He was highly respected throughout the community and the sympathy of the community will be extended to the family. He leaves his parents and several sisters and brothers

The funeral will take place on Wednesday morning at 8.30 o'clock from the family residence to Sacred Heart church and thence to St. Peter's Cemetery.

A Gift

A 10-Day Tube of Pepsodent is sent to all who ask. See coupon.

Make This Test

Watch how your teeth respond

This ten-day test has shown to millions the way to whiter, safer teeth. It is a free test—you should make it. No other method known can do what Pepsodent does for teeth.

To end the film

The object is to fight the film, which dims the teeth and causes most tooth troubles. Dental science has worked years to do that.

Film is that viscous coat you feel. It clings to teeth, enters crevices and stays. The ordinary tooth paste does not combat it satisfactorily, so brushing leaves much of it intact.

It is the film-coat that discolors, not the teeth. Film is the basis of tartar. It holds food substance which ferments and forms acid. It holds the acid in contact with the teeth to cause decay.

Millions of germs breed in it. They, with tartar, are the chief cause of pyorrhea. Thus all these troubles, have been constantly increasing, despite the tooth brush.

How we combat it

Dental science, after years of searching, has found ways to combat film. High authorities have proved them by clinical and laboratory tests.

The best dental opinion now approves these methods. Leading dentists everywhere are urging their adoption. Millions of people, as a result, now employ them daily.

The methods are combined in a dentifrice called Pepsodent. And a 10-Day Tube is offered free, so all who will may quickly know how much it means to them.

Five much desired effects

One ingredient of Pepsodent is pepsin. Another multiplies the starch digestant in the saliva to digest the starch deposits which cling and form acid.

It also multiplies the alkalinity of the saliva, to neutralize the acids which cause tooth decay. Two factors directly attack the film. One of them keeps teeth so highly polished that film cannot easily adhere.

Pepsodent combines the best that modern science knows to combat the great tooth destroyer. It has brought a new era in teeth-cleaning.

Watch it act

Send the coupon for a 10-Day Tube. Note how clean the teeth feel after using. Mark the absence of the viscous film. See how teeth whiten as the film-coat disappears.

You will see several new effects, and the book we send will tell you what they mean. This is too important to forget. Cut out the coupon now.

CANADA

Pepsodent

REG. IN

The New-Day Dentifrice

A scientific film combatant combined with two other modern requisites. Now advised by leading dentists everywhere and supplied by all druggists in large tubes.

10-Day Tube Free 616

THE PEPSODENT COMPANY,
Dept. B, 1104 S. Wabash Ave., Chicago, Ill.
Mail 10-Day Tube of Pepsodent to

.....

.....

Only one tube to a family

Smoke
T&B
Put up in all sized packages

Evening Examiner

'Phones—Editorial 1601; Business Office, 1600. Private Branch Exchange to all Departments.

The Examiner is a Member of the Audit Bureau of circulations.

The Daily Examiner, published every week-day evening by The Peterborough Examiner, Limited. Office — 419 George Street.

The Weekly Examiner, published Thursday Morning.

Daily Examiner by mail, $4.60 per year.

The subscription price of The Daily Examiner is $6.00 per annum; that of The Weekly Examiner, $1.50.

U. S. REPRESENTATIVES.

Special U. S. Representatives: W. H. Stockwell, 529 People's Gas Building, Chicago, Ill.

New York—Chas. F. Miller, 225 Fifth Avenue.

Advertising Rates on Application.

R. M. GLOVER, Managing Director.

"Peterborough Presents Possibilities Unsurpassed."

MONDAY, APRIL 4TH, 1921.

SUNDAY CARS.

In answer to several inquiries, the Examiner is forced to admit that it has not the slightest information as to when—if ever— the Sunday car service will commence in Peterborough. At the instigation of the City of Peterborough the Legislature last year amended the act in regard to the Sunday operation of street cars so that the smaller cities of the province were given the power to inaugurate such service if a vote of the ratepayers showed a majority in favour. Taking advantage of this legislation, a by-law was submitted at the municipal elections on New Year's Day and a very substantial majority approved of the operation of the local radial system on Sundays. That was three months ago, and apparently Sunday street cars are as far away as ever. The man who does not own a motor car and wants to get around on Sunday has to depend upon his feet for transportation and get buried beneath the dust raised by the hundreds of automobiles which rush by him. And he is beginning to wonder at the delay and ask what was the sense of taking a vote on Sunday street cars if there was no intention of providing a service in the event of an affirmative answer. Perhaps the Hydro-Electric Commission may be able to supply the answers to these questions; the Examiner frankly confesses its inability to do so.

DAYLIGHT SAVING.

The coming into effect of a local system of daylight saving during the summer months would directly concern every resident of Peterborough, which should be a sufficiently weighty reason to induce a very large proportion of the ratepayers to turn out on Wednesday to express their opinion of the system. The Council will be guided by the result of the vote in determining what course to follow, and it is important therefore, that there should be a large vote polled in order that the answer to the question should be decisive and clearly indicative of the wishes of the majority of the citizens. While in the case of the storm drain by-law, which is also to be voted on Wednesday, only property holders may vote, all the citizens entitled to vote in the municipal elections have the privilege of marking their ballots on the daylight saving question, and it is hoped that they will recognize the importance of the vote and make an effort to record their opinion. Workmen in the several factories in which recently votes were taken on this question should understand that the general voting on Wednesday has no connection with the balloting in the factories. The latter was carried out by the firm themselves merely to secure the opinion of their employees, and should not be confused with the referendum the city council is taking.

THE EIGHT-HOUR DAY.

If the eight hour day question is precipitated into provincial politics, as seems likely from the recent utterances of members of the Independent Labour Party, there will be a rather bad session for the Labour members of the Legislature. They know that the agitation for a shorter working day is about as popular with their farmer colleagues as a day's rain in the haying season, and that an attempt on the part of the Labour wing to pass the question would have the effect of driving a wedge between the two groups which constitute the government. On the other hand a failure to support the eight-hour day movement would arouse the ire of the Independent Labour party, so that the Labour group in the House would be between two fires.

The farmers' view of the eight-hour day was clearly set forth in the House of Commons the other day during a discussion of the agricultural estimates, by Mr. John Iiest, M.P. for Dufferin, who declared that the talk about shorter working hours was driving the boys and girls off the farm, making them think that there was pleasure and nothing to do in the cities, and slavery and misery on the farms. Undoubtedly Mr. Best's opinion is that of the vast majority of farmers, including the Farmer members of the Legislature, and any attempt to establish the eight-hour day by means of Provincial legislation is assured of a hostile reception at Queen's Park.

THE STORM DRAIN BY-LAW.

On Wednesday the ratepayers of the city are asked to sanction the expenditure of $40,000 for the purpose of providing a system of storm drains. This is a civic improvement that has been needed for many years, and as City Engineer Parsons in his letter to the Examiner on Saturday pointed out, the installation of such a system is "the only way in which we can prevent the flooding which occurs in numerous portions of the city in the spring and fall and when we have heavy rains during the summer." To the citizens who live in districts where the flood nuisance is unknown, the necessity of storm drains perhaps does not impress itself, but among the people of other sections, the south-western part of the city for example, the territory besected by the Downie street creek, some parts of East City and other areas that have annual cause to know what a flood means, the commencement of a drainage system will be regarded as a step that is amply justified. Storm drains are not a fad or an extravagance, but are as much a necessity as are good sidewalks and roads or an adequate sewerage system. The beginning of the work this year is proposed, because it is considered unwise to postpone this much-needed improvement further. Some of the drains now in existence are almost beyond repair and it would be false economy to continue to try to patch them. At their best they were unable to cope with flood conditions, and in the shape they are at present they are a very poor protection. Ratepayers should have no hesitation in voting for Wednesday's by-law, which is in the interests of the whole community.

SAFEGUARDING INDIA.

At the moment of signing the trade agreement with Russia, the British Government handed to the Soviet representative a categorical and imperative note. It was a demand that the scheming of the Soviet Government in India and Afghanistan be at "once brought to a close." The note proceeded to specify names, places and dates in connection with the Soviet plotting against British rule in India. It told who the Russian agents were, and what despicable instruments they had made use of—Hindus and Afghans, some of whom had been convicted of crime, while others had been in the pay of Germany during the war. All these activities, declared the British Government, must cease immediately. The whole communication is of the most exigent nature, virtually amounting to an ultimatum.

This diplomatic note lets in more light upon the motives of Mr. Lloyd George in consenting to make a trade arrangement with Soviet Russia. Commerce is a wholly secondary consideration; in fact the British Government frankly states that it expects very little gain over the commercial exchanges with Russia already being made. But if India could be safeguarded, if Persia and Mesopotamia could be protected from Bolshevist seditionaries, an advantage for the empire might be secured. But with what innocent faith has Lloyd George accepted the Soviet promises! This note itself recites the fact that the Soviet government has not concealed the fact that the "main object of its recent policy" is the "overthrow of British rule in India." Elsewhere this is spoken of as "the avowed desire" of the Soviets. Simply because they now express a willingness to give it up, is Lloyd George going to believe them?

Some of his defenders intimate that he is simply laying a trap for Lenin. They say that the Soviet intriguing in India and the supplying of money and arms to the restless tribes on the Indian frontiers are certain to go on. As soon as the British Government can establish that fact it will cancel the trade agreement and hold up the Soviets to public scorn. Thus Mr. Lloyd George would have adroitly "dished" both the Labour Party in England and the Communists in Russia. Possibly; but the process is certainly roundabout, expensive and perilous.—New York Times.

ASTHMA USE RAZ-MAH
NO Smoking—No Spraying—No Snuff
Just Swallow a Capsule
RAZ-MAH Is Guaranteed
to restore normal breathing, stop mucus gatherings in the bronchial tubes, give long nights of quiet sleep; contains no habit-forming drug. $1.00 at your druggist's. Trial free at our agencies or write Templerons, 142 King W., Toronto.
Local Agents — McDermid and Jury and E. L. Payne's Drug Stores. Lakefield—Tanner Drug Co.

EDITORIAL NOTES.

Having at last convinced the Provincial Board of Health that the Imhoff sewage disposal system is satisfactory, Peterborough will have to find some other excuse for not commencing the installation of a plant.

The criminal folly of the British coal strike is illustrated by the fact that several of the mines deserted by the pump men have been flooded and are permanently ruined.

"The Citizens' Liberty League stands for temperance by Government control," reads an recent advertisement. How voting in favour of the importation of liquor would give Ontario "government control" of the sale of intoxicating beverages, the League does not explain.

The proposed census in Ireland has been abandoned, probably in the realization of the impossibility of keeping the figures up-to-date.

The Toronto Telegram thinks the secretary of the U.F.O. is incorrect in talking about the two old parties. The Telegram maintains there are three and that J. J. Morrison himself is the worst "old party" of the lot.

WISE AND OTHERWISE

Do a favor for the average man, and he'll think you're an easy mark and call for another.

Looking for something to grouch about is an occupation as certain of reward as looking for a drink in Windsor.

Cave man tactics may succeed in many cases, but play on a woman's sympathies and you are always sure of an encore.

It's pretty hard to convince the man who sneaked down the back stairs at four a.m., forty years ago to see the circus come in that circuses are as good as they used to be.

Many men who are casting sarcastic remarks about the man who invented near-beer being a poor judge of distance, never get any nearer.

"So many men," she pouted, "never notice one's clothes."

"Perhaps," he admitted, "but these days there are lots of colthes which are hardly noticeable."

One of the greatest moments in a man's life is when for the first time, after the barber has finished cutting his hair and asked, "Anything more?" he casually strokes his chin, and replies, "Guess I'll have a shave."

Often one wonders what the joke-smiths would do if there were no little Johnnies in the world to ask their fathers questions.

Sometimes one wonders whether woman's innate sympathy for the underdog has anything to do with some women having married the men whom they did.

Knock popular music if you wish, but you must admit that considering the number of people who try to murder a popular song, it dies hard.

TRENT RIVER HAPPENINGS

TRENT RIVER, April 4.—The first motor boat was seen on the river Friday of this week.

Mr. Harry Addison of Toronto, was an over Easter guest at Mr. H. R. Wood's.

The sap has been running freely again the past few days and a great amount of syrup is being made.

The death took place at Kerrobert, Sask., on March 16th of Robert Richardson in his 64th year. The deceased was a well known resident of Belmont Township some years ago when he resided on the Trent River Road. He leaves a widow and nine children to mourn his loss.

Mr. J Sedgewick's pavillion expects to open early in May under a new management. The pianist and drummer come from Toronto.

Friends of Mrs. Tom Sedgewick regret to hear of her illness and hope for a speedy recovery.

Mr. Douglas Hutchinson of Trent River Road spent Easter holidays with his sister Mrs. E. Cunningham in Brussels.

The muskrat hunt is about over, the price having raised the past few days. One buyer here offered $1.85.

March came in like a lamb and went out the same and April has brought ideal weather and we under stand some of our cottagers from the city expect to be with us in a short time.

CHILD FINDS BOMB; TWO KILLED IN EXPLOSION

DUBLIN, April 2.— (Canadian Press.)—A child found a bomb yesterday in the ruins of the Ross Carbery police barracks, the scene recently of a Sinn Fein attack, and handed it to a policeman who, seeing the pin was missing, threw it into the street. It exploded, killing two persons and seriously wounding three others. Several persons suffered minor injuries.

BELFAST, April 2.— (Canadian Press.)—Serious disorders ocurred in Londonderry last evening. Constable Higgins was shot and killed by assailants, who escaped, two bombs were thrown at the electric light station and two soldiers were wounded, and in the rifle firing that followed the attack, two civilians were injured. The station property was not damaged by the explosion.

Imported Flasks Appear.

To fill the demand for flasks, which apparently has not been satisfied by domestic supplies of the article, an imported line has just been received here from England. These containers are provided in Sheffield silver to wholesaler from $1.50 up. According to the selling representative, the domestic manufacturers are working on orders, but a sufficient supply of flasks has not yet been furnished jowing to difficulties in manufacture. The chief delay was caused, he explained, through not having the required dies, as the old ones were thrown away when flask carrying was not in fashion. The new shapes considered most popular are those of the so-called form-fitting type.

The Soul of the Advertisement

Granted an arresting headline, the art of writing a retail advertisement is just the ability to say one's say intelligently, in logical order, and, above all, naturally.

No "literary gift"—no flowery langunge—is necessary. The best copy is the earnest, over-the-counter talk you would give to a customer.

In other words, put yourself—your soul—into your writing.

Grammar is useful, but not indispensable. It doesn't make or break the advertisement. It is your own earnestness and conviction that makes people believe and respond to what you say.

You will find, as you devote more attention to your advertising, that it will return you dividends of pleasure as well as of profit. As time passes, customers will notice an omission and speak to you about it. This experience is not imaginary. It is a fact—as many merchants and publishers will testify.

One of the most enjoyable things you can do is to spend an hour or so a few evenings a week thinking out a well-balanced daily newspaper advertising campaign for your store and your merchandise. And, having thought it out, carry it through regardless of other people's opinions or whims.

You have three of the best trading months ahead. Do, then, as we suggest, and watch results.

Issued by Canadian Daily Newspapers Association, Head Office, Toronto.

L. A. 11

$50 to $5,000
A YEAR FOR LIFE
A CANADIAN GOVERNMENT ANNUITY PROVIDES IT
—No better life investment available
—No better security obtainable
—Cannot be seized or levied upon for any cause
—Will be replaced if lost, stolen or destroyed
—Not affected by trade depression
—Free from Dominion Income Tax
—No medical examination required
Anyone over the age of 5 years resident or domiciled in Canada may purchase.
Any two persons may purchase jointly.
Employers may purchase for their employees—school boards for their teachers—congregations for theis ministers.
Apply to your postmaster; or write, postage free, to S. T. Bastedo, Superintendent of Annuities, Ottawa, for new booklet and other information desired. State sex and age last birthday.

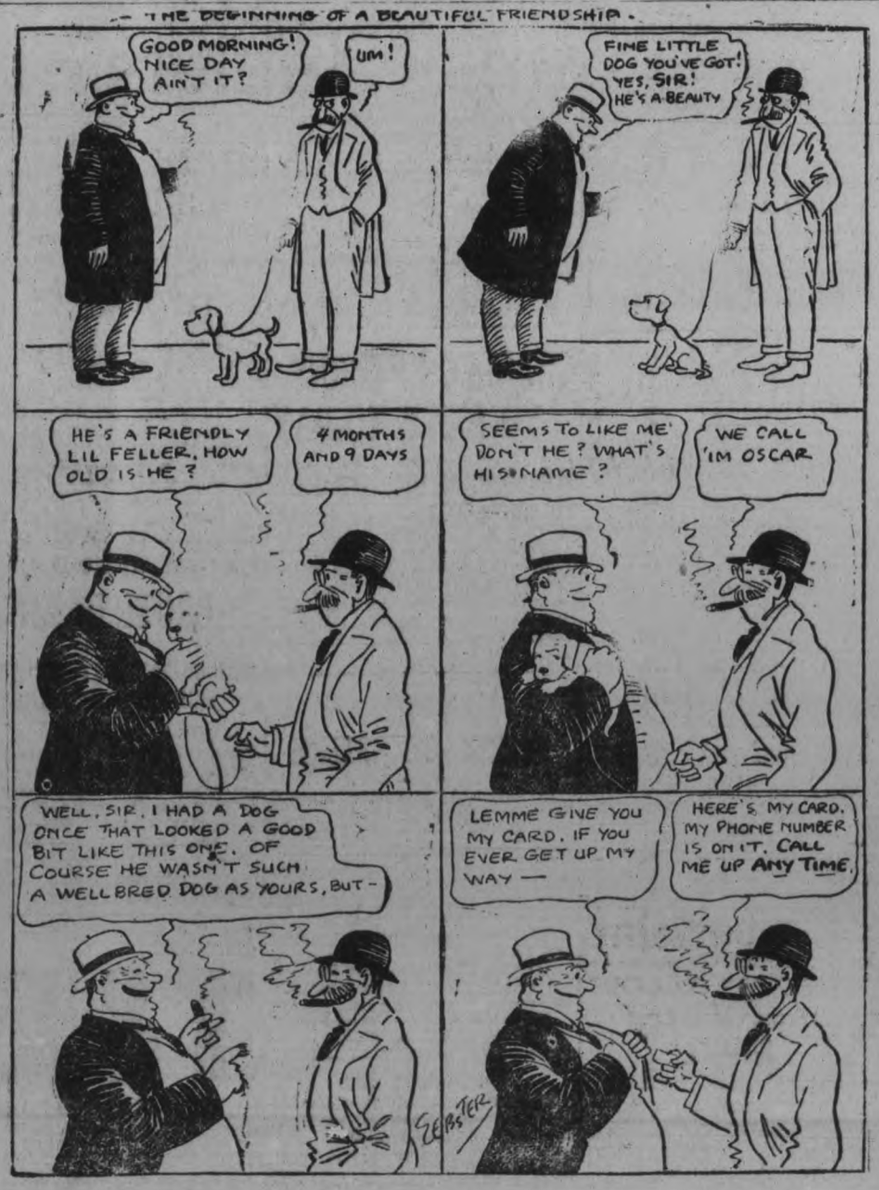

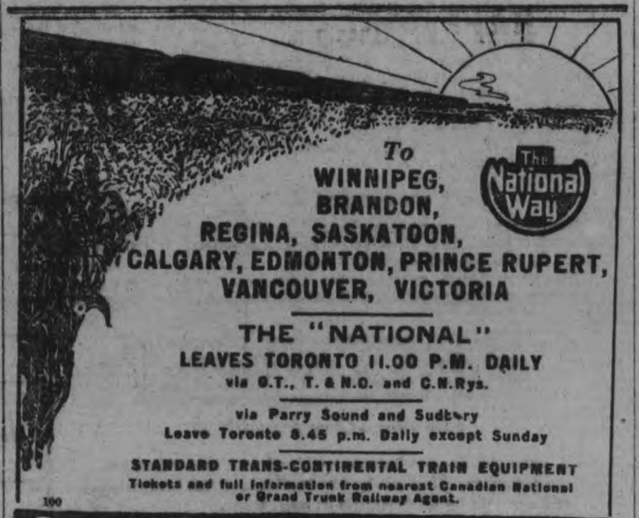
To WINNIPEG, BRANDON, REGINA, SASKATOON, CALGARY, EDMONTON, PRINCE RUPERT, VANCOUVER, VICTORIA
The National Way
THE "NATIONAL"
LEAVES TORONTO 11.00 P.M. DAILY
via G.T., T. & N.O. and C.N.Rys.
via Parry Sound and Sudbury
Leave Toronto 8.45 p.m. Daily except Sunday
STANDARD TRANS-CONTINENTAL TRAIN EQUIPMENT
Tickets and full information from nearest Canadian National or Grand Trunk Railway Agent.
100
Canadian National - Grand Trunk

SPRING FISHING.

The season for speckled trout fishing opens on 1st May. In the Algonquin Park region, owing to what promises to be an early spring, the ice should be out of the lakes by the end of April, and anglers should make their reservations at the "Highland Inn" to be assured of accommodation. During the month of May good fishing is found in this territory, the principal species being speckled, lake, and salmon trout. Ask Grand Trunk Agents for particulars, or write to N. T. Clarke, Manager, Highland Inn, Algonquin Park Station, Ontario. 3d 4 12 21

Benjamin De Casseres in commenting upon the forthcoming production, "Sentimental Tommy," from the romance of Sir James Barrie, says: "If 'Sentimental Tommy' does not mark a turning point in the history of the motion picture, then I am neither a prophet nor the son of a prophet. For here is an intensely gripping and fascinating story without a villain, a cabaret scene, a vamp, a death scene, a pistol, a repentant chorus girl or any other of the stock 'shots of movicdom.'"

IS YOUR PIANO IN TUNE?
IF NOT, WHY NOT?
W. C. MORTON
EXPERT PIANO AND PLAYER PIANO TUNER
Heintzman Hall, Hunter Street
PHONE 253

TAXI SERVICE
LEO FONTAINE
271 McDonald St,
SERVICE NIGHT OR DAY
PHONE 233 26d-90

JUNK.
Highest Price Paid for all kinds of Junk, Second-hand Clothes, Boots and Shoes. Highest price paid for Live Poultry.
PETERBOROUGH RAG AND METAL CO., 433 Chambers Street.
W. ROTH, Manager.
Phone 49W and We Will Call.

ATTENTION!
Highest cash prices paid for all kinds of Junk, Rags, Rubbers, Copper, Brass, Iron and Paper. Before disposing of your accumulation 'phone us.
A. LOW & CO.
'Phone 697; Nights and Holidays 396

CHINA PAINTING
Mrs. Langley McCarthy
TEACHES BISCOFF'S NEW AND BEAUTIFUL WORK IN CHINA PAINTING.

TELEPHONE 790
WHEN YOU WANT YOUR
Piano or Organ Tuned
Player-Pianos a Specialty
ALL WORK GUARANTEED
W. H. Cunningham, 560 Weller St.

FURNITURE
Home Furnishing Co.
208 CHARLOTTE STREET
All kinds of Furniture, Beds, Bedding, Carriages, Linoleums, Carpets, Rugs and Stoves. For Cash or Easy Payments. 26d83 6039

PETERBORO
AUTO and TAXI
LIVERY
286½ CHARLOTTE STREET
Phones: 130, 783, 890J
—DAY OR NIGHT—
Drivers: W. J. Clancy, M. Dutch Pammett, H. Stinson, J. Drummond
Cars Washed and Stored

BARBEAU'S CARTAGE
All kinds of moving and carting by careful and experienced men. A new Motor Truck has been added to our equipment, which will enable us to give better service than ever to our patrons. Satisfaction guaranteed. No distance too far. New Furniture Van. Largest in the City. Household Effects moved with care.
A. BARBEAU

EDWIN ELCOME
TAXIDERMIST,
692 Harvey Street, Peterboro, Ont.
HEADS, BIRDS, FISH, ETC.
Mounted Artistically and Permanently.
No other birds than Owls, Hawks, Crows can be mounted at this season, unless they are accompanied by the number of the Permit, or an affidavit made out before a Justice of the Peace, stating the nature of the accident which killed them.
RUSTIC BIRD HOUSES FOR SALE.

COAL
A Choice Car fresh mined Smithing Coal just received.
Order immediately for prompt delivery.
The W. Scott Co., Ltd.
EAST CITY
124 ROBINSON ST. Phone 264w

LUX

Helps Business Girls

A few minutes easy simple work in your room and your dainty blouse—your silken underwear and stockings — can be Lux-bathed and made like new.

Lux is so easy and pleasant to use.

Lever Brothers Limited, Toronto 214

WERE I A FILM CENSOR.

1. I would vote to abolish the board.
2. I would quickly resign.
3. I would then ask Congress to pass a bill prohibiting boards of censorship.
4. I would then be contented (as would everybody else).—T. Hayes Hunter, in The Dramatic Mirror

LOVE!

By KATHERINE MOORE

LEONARD INSISTS ON A VACATION.

Chapter 18.

Leonard's big, steady voice on the telephone wire had reassured me. I went back upstairs to my room exhausted, but greatly relieved.

In the afternoon I took a long sleep, a refreshing bath, dressed for dinner, and felt decidedly more like myself.

At a quarter to six Leonard's voice called lustily up the stair from the front hall. "Hello—you home, Noreen?" I detected a little anxiety in his tone.

I came to the head of the stairs.

"Yes, I'm home, Boy—but aren't you early tonight?" I called down.

"A bit—caught an earlier train—brought home some yellow roses," he added.

"All right—I'll be right down."

"They are yellow sunburst roses," he said in a minute later as he placed the box in my hands "Don't you think they would look fine in that Tiffany-glass rose bowl?"

"Just the thing," I smiled. Leonard took such a pride and interest in little attractive details. I loved it in him.

He went on upstairs and I hurried to arrange the flowers. The roses were beautiful. I laid them out on the table in the pantry and went to fill the glass bowl with cold water.

How it happened is hard to say. Perhaps the attack of nerves in the morning had racked me more than I realized. The weight of the water in the bowl—the sudden shaking of my hands—the turn of a wrist and the exquisite Tiffany creation was a wreck of broken glass on the floor.

"Oh, Leonard—Leonard!" I cried.

"Too bad, Noreen," he said kindly as he pushed through the swinging door and saw me standing there disconsolate amidst the spilled water and broken glass. "Never mind—it can't be helped." I detected genuine disappointment in his compassion.

"The bowl was such a beauty," I sobbed, the tears coming down in spite of my efforts to keep them hidden.

Leonard helped me pick up the pieces of glass and place the roses in a cut glass vase instead.

I tried to be brave but the accident seemed to have broken down my nerve again.

His comforts and sympathy were dear to me, but the very consciousness of them brought fresh tears to my eyes. Was it only in adversity that I could claim his tenderness?

Leonard saw my agitation. At first he tried to notice and I knew he was making every effort to calm me.

We went in to dinner, but I did not have the heart or desire for food.

"You are ill, dear. Don't argue with me," he said firmly as I started to protest. "I have seen noticing this thing coming on for weeks," he went on quickly.

"But, that wonderful bowl, Leonard," I pleaded. "It was a wedding present."

"Hang the bowl, dear," he exploded, not unkindly. "That's just the climax. If it had not been the bowl it would have been something else. Remember, it's ages since you have had a vacation—that's what the trouble is."

"Neither have you," I put in quickly.

"But it's different with me. You can't get away from this place," he threw out his hands to indicate our little home, "not like I can."

"I can't go, Leonard, please," I supplicated.

"Why not?" he asked directly

"Not without you—I can't leave you. I'd not be happy," I said simply. He did not say anything for a minute. My words had touched him I saw.

"I'll tell you what we'll do, dear." He seemed to have made up his mind and I felt the firmness of his decision though his tone was impassionate. "You go to Atlantic City for a week or ten days and I'll come down over the week-end and bring you back. The early spring is the swell time to be down there—there will be plenty of diversion, and that's what you need," he finished.

So it was decided. It only remained for to write at once for accommodations.

To Be Continued.

THE LETTERS OF TESSIE AND JOE

DEAR TESSIE:

As the Italians say, "Chirpo caruso gargelenda." In other words, "Music, sweet music." The main idea being, isn't it about time to start to develop the baby's musical ear, if any? At least I think we ought to find out which he inherits, my talent for melody or your genius for not being able to carry the simplest tune from one room to another.

If I was home I'd sing him simple songs for 15 minutes or so every day to get his ear sort of tuned up, but if you tried that the poor kid would probably think he was being unjustly punished and it might sour his nature. So the best you can do will be to carry him to the window whenever you hear an organ grinder outside, and in that way at least he'll get an occasional earful. And for all we know, a little inspiring music might help him to come across with a tooth or two where pleadings and threats have failed.

Business is awful, but at least if it keeps on the way it's been going, I'll know that it's better today than it will be tomorrow. To see the way Daisy Canned soups are rejected right and left you'd never believe there was a famine in China.

By the way, Tessie, do you know ther's one automobile in this country for every 14 inhabitants? I was reading the statistics in the paper this morning, and I'm sending the clipping on to you. The way it's worded almost makes you feel you've got a car yourself, and I hope you'll get some satisfaction out of it. You can stick it in your handbag so you'll have it handy to refer to in crowded trolley cars.

Affectionately, JOE.

DEAR JOE:

That was too bad about you having your sample case of Daisy Canned Soups stolen in the train, though I think you're justified in thinking the joke was on the thief, especially if he tried to make the best of a bad bargain by drinking the spoils. Not that I mean the word in any bad sense Joe. Anyway in case he did may be you could track him by calling at all the hospitals and finding out if they've had any sudden bad stomach accidents, though of course if you want to look at the second side of the subject the poor criminal has probably been punished enough, to put it mildly. I remember the last case of samples you sent home and some of the neighbors that I gave cans to remember it too, though I wish they'd stop reminding me. Some people can never forget a wrong

Mrs. Brennan dropped in with her baby this afternoon and I must say I haven't put in such an unpleasant afternoon since your last trip home when I sat waiting for you all day and felt sure you'd been run over and then found out you hadn't been just as I'd given you up for lost. You know Mrs. Brennan's baby has two teeth whereas our little angel is still thinking of having one, and Mrs. B's. little brat sat there the entire time opening his mouth as wide as he could open it just to flaunt his two teeth at our little precious and thus make him feel his own deficiencies.

Can you imagine that Joe? If his manners are as terrible as that before he's a year old what do you suppose he'll be like when he grows up? That's the way pool room loafers start on the downward track, Joe. But at least our baby didn't contaminate his little self by paying the slightest attention to the insult and just sat there through the entire ordeal pretending he didn't have intelligence enough to even notice it

Lovingly, TESSIE

DEAR TESSIE:

Don't worry about the baby being a couple of laps behind the Brennan kid in the matter of teeth. The way I dope it out he probably figures that if a thing's worth doing it's worth doing well, so rather than come across with one stingy tooth at a time he's saving up his energy for a big drive, as they used to say during the war, and the first thing we know you'll wake up some morning and find him waiting for you with so many teeth you'll have to call in Mrs. Fink to help us count them. Have we still got that camera that helped us keep from being bored on our honeymoon? If so don't fail to take a picture of the baby's first tooth at the moment of arrival and send it on to me special delivery.

I noticed in today's paper that according to the last census there are ten million bachelors in the country. It certainly made me feel lonesome, Tessie. Ten million lucky stiffs and me on the side lines watching them parade past with music playing and bankbooks flapping in the breeze! I mention my state of mind to Gus Schnitzle, who enlivens my territory with Japanese-American prepared horseradish, and he smiled a Pollyanna grin and said, "Well, where's the kick? Two can live as cheaply as one, can't they?"

"They can live more cheaply!" I come back. "But you darn fool, anybody can live cheaply. What I want to do is live expensively!"

Nothing personal, Tessie. As long as I'm tied up for life, there's no ball and chain I'd rather be shackled to than yourself, bless your old avoirdupois. "Hitchem croakorum," which is Latin for "better married than dead."

Well, olive oil, and don't take any wooden money. Love. JOE.

HER CASE SEEMED HOPELESS

But "Fruit-a-tives" Brought Health and Strength

29 St. Rose Str., Montreal.

"I am writing you to tell you that *I owe my life to "Fruit-a-tives"*. This medicine relieved me when I had given up hope of ever being well.

I was a terrible sufferer from *Dyspepsia*—had suffered for years; and nothing I took did me any good.

I read about "Fruit-a-tives" and tried them. After taking a few boxes, *of this wonderful medicine made from fruit juices*, I am now entirely well"

Madame ROSINA FOISIZ.

50c. a box, 6 for $2.50, trial size 25c. At all dealers or send postpaid by Fruit-a-tives Limited, Ottawa.

Importation Must Cease

BY a majority of more than 407,000, the people of Ontario in the Referendum of September, 1919, said that the *sale* of intoxicating liquor for beverage purposes must cease.

But private cellars are stocked, and "booze" is invading the home.

Manufacturers of liquor in other provinces are benefiting financially by the situation in Ontario.

"Bootleggers" and "blind pigs" are able to set the will of the people at nought.

The law of the province is being evaded.

Why? Because there is no law in force against importation. The Federal war-time order-in-council which backed up the Ontario law at first was repealed on January 1, 1920.

The Will of the People Shall Prevail

The provincial legislature has no power over interprovincial traffic or importation. But the new Federal law will prohibit importation into Ontario from any other province or country if the majority votes "Yes".

There is only one way. Close the door to importation.

You voted against the sale of liquor in the province. Now vote to shut it out.

The Referendum on April 18th is your opportunity to cut off the "bootleggers'" source of supply, and put the new Federal law forbidding importation into force.

VOTE

—and vote—

YES

Clinch your former vote by prohibiting importation

Ontario Referendum Committee

8

Have You Tried Spearmint Chiclets?

All the delights and benefits of Adams Chiclets—the "Really Delightful," crisp, white candy-coating; the dainty shape; the handy cardboard packet; the benefit to teeth. digestion and nerves—AND

—a wonderful new Spearmint flavor

You'll find the same super-enjoyment in any Chiclet flavor —the new Spearmint, the tingling Peppermint, or the luscious Tutti-Frutti.

Buy them at any store—ten Chiclets for 5c. Be sure you get Adams Chiclets—the original candy-coated gum in the cardboard packet.

—an Adams product, particularly prepared

Spearmint
In the GREEN cardboard packet

Tutti Frutti
In the PINK cardboard packet

Peppermint
In the YELLOW cardboard packet

KEENE SOCIAL HAPPENINGS

KEENE, April 4. — Mr. and Mrs. Roy Kempt were in Peterboro on Saturday.

Mrs. R. H. Turner, Mrs. Payton and daughter, Mrs. J. J. Turner of Peterboro, Mrs. Maxwell and children of Toronto, were the guests on Friday of Mrs. Stanley Taylor.

Mr. Andrew Rennie was in Peterboro on Saturday on business.

Miss Mary Connall has accepted a position in the post office as assistant postmistress, and began her duties on Monday.

Mr. and Mrs. Gordon Taylor, Mr. R. Howson, and Mr. David Edwards motored to Peterboro on Friday to visit Mr. Joseph Taylor at the Nicholls Hospital.

License Inspector Stewart of Peterborough, was in the village on Friday.

Mr. and Mrs. William Campbell of Mexico, are visiting Mr. Campbell's parents, Mr. and Mrs. William Campbell.

Mr. and Mrs. William Wellman and children, motored to Marmora on Sunday and spent the day with friends.

Miss Josephine Kenneally spent a few days the past week with friends at Stirling.

Miss Jean Armstrong returned to Campbellford on Monday after a week's pleasant visit Keene friends.

Mrs. Harold Roche and little daughter, are visiting friends at Westwood.

Miss Lillian Moore returned to Norwood on Monday after a week's visit with her parents, Mr. and Mrs. J. J. Moore.

Mr. Alfred Fletcher was in Peterborough Saturday on business.

Miss Pearl McCann returned on Saturday from Toronto, where she was sent as a delegate to the meeting of the Ontario Educational Association.

Mr. Earl Howson and sister, Miss Irvine of Cavan, spent the week end at the home of their uncle, Mr. Gilbert Howson.

Mr. William Fletcher is spending a few days with Toronto friends.

Mr. and Mrs. Harry Knowles and daughter Jean have returned from Bewdley, where they spent the past year with friends.

Messrs. James McCarthy and Garfield Burley, attended the Daughters of Empire dance at Hastings last Friday evening.

Mrs. James Bowie spent a few days the past week with her sister, Mrs. George Whittier, at Stirling.

Mr. Wilfred Fletcher was in Peterborough last Friday.

Miss Marguerite Bowie has returned to Peterboro, where she is attendinng the Peterboro Collegiate.

W. T. Pember's Representative

W. J. White, will be at THE EMPRESS HOTEL, TUESDAY, April 5th, with the Finest Stock of Human Hair Goods for Ladies and Gentlemen.

For Ladies, Wigs, Transformations, Pompadours, Switches, and all other Hair needs. Special Treatment for the Scalp and Hair. For Gentlemen, the closest imitation in a Natural Toupee or Wig at a reasonable price and the best of satisfaction given. Call on Mr. White, and remember the Date.

2d-30-2

W. T. PEMBER

HAIR DEALER, HAIR DRESSER AND SCALP SPECIALIST

129 Yonge Street - - - - Toronto

LET a woman earn your suffering. I want you to write, and let me tell you of my simple method of home treatment, send you ten days' free trial, postpaid, and put you in touch with women in Canada who will gladly tell what the method has done for them.

If you are troubled with weak, tired feelings, headache, backache, bearing down sensations, bladder weakness, constipation, catarrhal conditions, pain in the sides, regularity or irregularity, blushing, sense of falling or misplacement of internal organs, nervousness, desire to cry, palpitation, hot flashes, dark rings under the eyes, or a loss of interest in life, write to me today for free trial treatment.

A MESSAGE TO WOMEN!!

Mrs. M. Summers, Box 917 Windsor, Ont.

POST OFFICE WEEKLY BULLETIN

Ocean Mail Services:

List of proposed sailing from Canadian Ports:

Setamer	Sailing From	Date	With Mails For.
Victorian	St. John	April 15	U. K. and other countries via U. K.
Tunisian	St. John	April 21	France, (Parcel Post only).
Volunda	Halifax	April 8	Jamaica, (Parcel Post only).
Can. Forester	Halifax	April 13	Bahamas, Jamaica, British Honduras.
Chignecto	Halifax	April 15	Bermuda, Leeward Is., St. Lucia, Barbados, St. Vincent, Grenada, Trinidad, British Guiana.
Can. Observer	Halifax	April 20	Barbados, Trinidad, British Guiana.
Can. Volunteer	Halifax	April 20	Argentine Republic (Parcel Post only.)
Emp. Japan	Vancouver	April 19	China and Japan.

HON. SYDNEY FISHER BETTER.

OTTAWA, April 4. (Canadian Press.) — Hon. Sydney Fisher whose serious illness has been causing grave anxiety among his friends, is reported to have taken a slight turn for the better.

Advertise in the Examiner

MRS. REIFENSTEIN, AGED 67, GAINS 25 POUNDS

Declares She Would Like To Put a Bottle of Tanlac in the Hands of Every Sick Man, Woman and Child in This Country—Never Saw Its Equal.

MRS. EMMA REIFENSTEIN.
337 Webster Ave., Syracuse, N. Y.

"I am sixty-seven years of age but in all my experience I have never known a medicine like Tanlac. Think of it! At my age to gain 25 pounds in weight, but that is just what I have done," said Mrs. Emma Reifenstein, of No. 337 Webster avenue, Syracuse, N. Y.

"If I had it in my power," she continued, "I would put a bottle of Tanlac in the home of every sick man, woman and child in this country, for I know what this wonderful medicine would do for them. For almost two years I was almost a nervous wreck. I did not dare to leave the house or even to go up town unless my husband went with me. I was afraid to even cross the street, and had a feeling of dread all of the time.

"My stomach was weak and easily upset. For days at a time I would go without any solid food. I could not rest at night to do any good and felt tired and worn out all the time. Some days I could hardly drag myself aross the room and was so weak and miserable I was ready to give up.

"My health is fine now and I eat anything that I want and never have a touch of indigestion. I have never slept better than I do now. My recovery is the talk of our neighborhood, as it was generally believed that I could not last but a few weeks longer. This grand medicine has brought me health and happiness and I just can't say enough in its praise."

Mr. J. Feifenstein, in commenting on his wife's statement, said: "Yes, her recovery has been a happy surprise to us all. A few weeks ago I had no idea that she would be able to pull through, but now she is in better health than I have ever seen her and the credit is due to Tanlac. We have been married 52 years to-day and I don't believe I have ever seen her looking better."

LAST CHANCE FOR SEATS

Everything is in readiness for the first concert of The Peterborough Male Voice Choir in the Grand Opera House to-morrow night, 5th April, at 8.15.

A magnificent response has been given by the music-loving public of the city towards supporting this unique effort, and a full house is practically assured.

Only a few good seats are still to be had, but apply as soon as possible at the box office to-night and to-morrow. There has been a great demand, and intending patrons may be disappointed by putting off until the last minute.

A WORD ABOUT THE CHOIR.

The Peterborough Male Voice Choir is unique in the fact that it is the only purely male musical organisation in the history of Peterborough. It was organised on 2nd June, 1920, and the name, Peterborough Male Voice Choir adopted.

Its inception began in 1910 and 1920, when augmented choir concerts were held in George Street Methodist Church. Some thirty men who assisted in those concerts conceived the idea that a non-denominational male musical organisation would promote the musical interests of Peterborough, as well as provide pleasure and development for men of the city who are interested in better vocal production.

A committee was appointed, and a meeting called, which resulted in the formation of the present organisation. Mr. J. H. Renwick was appointed as musical director, with Miss Ida Sanderson accompanist.

BOMB THROWING IN BELFAST.

BELFAST, April 4 (Canadian Press).—Belfast this morning had its first experience of bomb-throwing. Two bombs were hurled at men guarding the Ulster Club, at which General Bainbridge, in command of the troops in Ulster, is a frequenter.

One of the bombs exploded, however, but did not cause considerable damage, nor casualties, although it produced much excitement.

The bomb throwers escaped.

"Let's Go!"

Peterboro Motor Show

UNDER THE AUSPICES OF THE PETERBORO HEALTH ASSOCIATION, IN THE ARMOURIES, PETERBORO

Thursday, Friday and Saturday, April 14th, 15th and 16th

WANTED—5,000 People to Attend Every Session of Peterboro Motor Show.

WANTED — One Sound Reason Why Every Man, Woman and Child in Peterboro should not be behind the Peterboro Health Association. Liberal reward for information urgently needed. Write Disease, Illness & Company.

PROBS.—Warm and Bright for Every Sick Child in Peterboro if the Motor Show is a Success.

WHETHER YOU OWN A MOTOR CAR, Hope to Own One, or Never Want to Own One, there will be something to interest you at the MOTOR SHOW, and you will be helping to smooth the path of the sick and the suffering.

TALK MOTOR SHOW EVERYWHERE —IT IS A GREAT CAUSE !

FINANCIAL AND MARKETS

WALL STREET.

NEW YORK, April 4.—(Canadian Press).—The stock market again lacked definite tendencies at the opening of to-day's session, although advances were in excess of declines. Oils and motors overshadowed the general list. Mexican Petroleum, General Asphalt, Invincible Oil and Studebaker rose one to 1 1-2 points in the first few transactions. U. S. Rubber, Americas Hide and Leather preferred, Bethlehem Steel and Allied Chemicals also were firm. An easier trend was shown by Crucible Steel, Royal Dutch, Central Leather and Keystone Tire. Only the smallest fractional changes were recorded by rails. The preliminary rates of exchange on London reflected further unsettlement at that centre over industrial conditions.

Shorts made a concerted attack against steels during the morning, evidently basing their operations on the increasing signs of impending price and wage readjustments. Crucible was the weakest, losing 2 3-8, and Bethlehem, Republic, Nova Scotia and U.S. Steels forfeited an average of one point. Early gains in Motors and Oils were lost when the selling of Asphalt Common and Preferred, Atlantic Gulf and Royal Dutch resulted in declines of 1½ to five points. American International, American Sugar, Sumatra Tobacco, Harvester Preferred and obscure specialties, including May Department Stores and Cluett, Peabody, yielded one to two points. Rails were comparatively dull aside from free offerings of Reading, which broke 1¼ points. Call money opened at 6½ per cent.

Call money eased to 6 per cent. at noon, but the relaxed rate failed to chance the course of the market Mexican Petroleum was especially heavy, showing a loss of 3 1-2 points, and miscellaneous shares, including sugar, textile and motion picture issues, were 1 to 3 points lower.

FOREIGN EXCHANGE.

NEW YORK, April 4.—(Canadian Press).—Sterling exchange heavy; demand, 3.90 5-8; cables, 3.91 3-8. Canadian dollars, 10 7-8 per cent. discount.

MONTREAL.

MONTREAL, April 4.—(Canadian Press).—The close of the market was quiet, although considerable trading developed after the first half-hour. Abitibi was firm and closed at 39½, while Atlantic Sugar maintained its quarter point advance to the close. Brazilian was quiet throughout the morning, closing at 32, its closing figure on Saturday. Brompton weakened fractionally and closed at 34. Laurentide was quiet and inactive, and closed at 86 without changing either way. National Breweries strengthened a quarter point from its opening figure, and closed at 38¾. Riordon closed at 108, and Spanish River, after opening at 73, sagged a half to 72½, at which figure it closed for the morning.

TORONTO.

TORONTO, April 4.—(Canadian Press).—The opening session of the week on the Toronto Stock Market was a dull one, with price changes confined to fractional limits. Duluth Superior, with 475 shares changing hands, was the only stock in which trading reached three figures, and scored an advance of half a point during the morning. Canada Steamships Preferred lost 5-8. C.P.R. and Mackay were fractionally higher at 128 and 74 respectively.

LIVE STOCK MARKET.

TORONTO, April 4.—(Canadian Press). — Quotations: Heavy beef steers, $10 to $10.50; butcher steers, choice, $9 to $10; butcher heifers, choice, $9 to $10; medium, $5 to $7.50; calves, medium, $8 to $10; lambs, $11 to $13; hogs, fed and watered, selects, $14.25.

FIRING COLUMNS OF SINN FEIN ACTIVE

DUBLIN, April 4 (Canadian Press).—Flying columns of the Irish Republican Army are officially reported to be operating in Fermanagh, Armagh, Tyrone, Kildare, and Queen's Counties.

There has been much destruction of roads, and in many cases intimidation has been resorted to.

The Sinn Feiners invariably disappear on the approach of the Crown forces, official reports say.

A fight occurred last night in the hills near Dundrum, four miles south of Dublin. The Crown forces had proceeded to the hills in lorries to investigate reports of firing.

They found twenty armed men, some of whom, after firing at the military, mingled with women and children who were picnicking, for which reason the Crown forces refrained from using their machine guns.

They pursued the others, however, who were escaping to another hill, and shot two. The remainder set fire to the shrubbery on the hill, and escaped in the smoke screen.

A G.W.V.A. BAND CONCERT TO-NIGHT

March — "Contemptibles," G. W. V. A. Band.
Overture—"Lustpiel," G. W. V. A. Band.
Song—Mrs. Singlton.
Banjo Duet—Messrs. J. W. and J. A. Parkins.
Comic Song—Mr. F. Markham.
Waltz—"Brune," G.W.V.A. Band.
Solo—Miss Allen.
Banjo Solo—Mr. F. C. Clarke.
Solo—Mr. A. Lee.
Selection — "Gem of Scotland," G.W.V.A. Band.
Comic Song—Mr. Ketcheson.
Piano and Violin—Miss M. and R. Roame.
Humoresque — "The Policeman's Holidays," G.W.V.A. Band.
Duet—Leonard Bros.
Song—Mrs. Kitney.
Song—Mrs. Kimberley.
March—"The King's Bodyguard," G.W.V.A. Band.
Pianist—Mr. A. Seager.
God Save the King.

TO BANQUET THE CHAMPIONS

SPORTSMEN WILL DO HONOR TO THE ONTARIO INTERMEDIATE WINNERS.

A number of the sportsmen of the city have arranged to do honour to the Y.M.C.A. basketball team, by tendering a complimentary banquet to the Ontario intermediate champions on Wednesday, April 13, at the Empress Hotel. During the evening the members of the team will be presented with souvenirs of their feat in bringing a championship to Peterborough. Only a limited number of tickets will be sold, and the citizens who wish to attend may secure tickets at the Duffus Garage or Bond's Drug Store. At the same places a subscription list will be opened for the benefit of those who may not be able to attend the banquet but who would like to assist in securing souvenirs for the players. No subscriptions larger than one dollar will be accepted.

SCHOOL BOARD MEETING.

The Board of Education will meet to-morrow evening in the Board room.

NEW MOTOR TRUCK CLEARED THIS MORNING

The new Beaver motor truck which the Council bought for the Board of Work Department was cleared at the C.P.R. freight sheds by Ald. F. Whitehouse this morning. City Engineer R. H. Parsons stated that it might not be put into commission immediately. Its special features enable it to be used for street oiling and flushing, and it will also serve for general trucking purposes in the Board of Works' operations.

NOTICE

The Council of the Township of North Monaghan, having construced as a local improvement, a water main and connections on Brown Street, in the said Township, a special meeting of the Court of Revision of the said township will be held on **Saturday ,the 16th day of April, 1921,** at the hour of Two o'clock in the afternoon, at the Court House, in the City of Peterborough, for the purpose of hearing complaints against the proposed assessment of the lands fronting on said work, or the accuracy of the frontage measurements, and any other complaints which persons interested may resire to make, and which by law cognizable by the court.

DATED the Second day of April, 1921.

BRUCE JOHNSTON,
Clerk.

1d99

MUSIC AND DRAMA

MR. KELLERD'S COMPANY.

The presentation of "The Merchant of Venice" and "Macbeth" by Mr. John E. Kellerd and his company on Saturday were marred by an evident lack of rehearsals and did not approach the standard of the production of "Hamlet" on Friday night, although the acting of Mr. Kellerd himself made both performances noteworthy. The fact that several of the cast were not up in their lines was painfully evident in the presentation of "The Merchant of Venice" on Saturday afternoon, and several stage waits and the audible prompting detracted much from the enjoyment of the performance. Mr. Kellerd's portrayal of Shylock, however, was ample recompense. His conception of this great role differs from that of other Shaksperian stars in several respects and he succeeded in winning a certain amount of sympathy for the Jew, especially in his final exist from the court room. Miss Isabel Merson was an admirable "Portia."

At the evening performance Mr. Kellerd scored again by his finished work as Macbeth.

who passed this increased indem-

Bread pudding

This dessert rises to new dignity when made with chocolate and

Borden's EAGLE BRAND Condensed Milk

Temporary Quarters

On April 4th and until further notice, the Peterboro Branch of this Bank will be located in temporary premises at the corner of

Water and Simcoe Streets

during alterations and enlargement of the premises at the corner of George and Hunter Streets, occupied by the Bank for many years past.

THE BANK OF TORONTO

Incorporated 1855

We Give Service

E. J. H. VANSTON,
Manager Peterboro Branch.

A GOOD CONCERT SUNDAY EVENING

LARGE CROWD PACKED THE GRAND OPERA HOUSE.

With every seat occupied, extra chairs placed in all the boxes, and over 200 in the top gallery, one of the largest crowds that ever attended the Grand Opera, listened to another splendid musical programme rendered by the Band of the 4th M. G.B. under the direction of Lieut. W. Peryer, assisted by high class local soloists.

The several band selections were rendered in masterly style, and the band increased by over 10 new members, is a credit to Peterborough and county.

Miss F. Harrison again won new laurels with her song selections, having to respond with an encore. The little lady will no doubt become very prominent in her vocal career in the near future, as she possesses a charming voice of good range.

Mr. Farr, singing "The Holy City," received tremendous applause, and responded with an encore.

Mrs. L. M. Brooks, who delighted the audience at the last concert, again rendered two beautiful numbers, to rounds of applause, while the young violinist, Master Joe Nasimok, proved himself to be a wonder on his difficult instrument, giving two numbers in masterly style. This young lad has a bright future ahead of him in the music world, and few better violin solos have been heard in Peterborough than those rendered last evening by this young musician.

The entire programme was worthy of the wonderful patronage and applause given last night, and there is very little doubt but that the Grand Opera House will be taxed to its capacity for each succeeding concert.

The next concert will be held a week from next Sunday.

Voice Of The People

Edintor of The Examiner.

Sir,—Will you allow me, through the columns of your esteemed paper, to offer my regrets to the Orangemen of this city for failing to announce from my pulpit last evening the great Orange rally to be held in St. Pauls Presbyterian Church next Wednesday night? When we consider the great work that this Association is doing throughout the country, every pulpit in the land should be proud to recognise the same, and we anticipate a large gathering next Wednesday evening to hear Mr. O'Brien of Ottawa. Thanking you for this valuable space,—I am, yours respectfully,

G. E. Ross.

Everywhere in the Dominion

JELL-O

is "Canada's Most Famous Dessert"

Made at Bridgeburg Ontario

TORPID LIVER
For Over 4 Months

The duty of the liver is to prepare and secrete bile and serve as a filter to the blood, cleansing it of all impurities and poisons.

When the liver becomes laxy, slow or torpid it is not working properly ,and does not supply sufficient bile to thoroughly act on the bowels and carry off the waste products of the system, hence the bowels become clogged up, the bile gets into the blood, constipation sets in and liver troubles follow.

Milburn's Laxa-Liver Pills quickly remove the secretions, clear away the waste and effete matter by acting directly on the liver, and making the bile pass through the bowels instead of allowing it to get into the blood, and cause so many troubles.

Mrs. Alice Mehill, Napanee, Ont., writes:—'I was very badly run down, and had a torpid liver for four months. I tried several remedies, but got no relief. One day my husband brought me home a vial of Milburn's Laxa-Liver Pills, and before I had used half of it I was much better. I only used two vials, and I am a different person to-day. I can safely recommend Laxa-Liver Pills to any one troubled wtih liver trouble."

Milburn's Laxa-Liver Pills are 25c. a vial at all dealers or mailed direct on receipt of price by The T. Milburn Co., Limited, Toronto, Ont.

MEN! YOU CAN SAVE MONEY ON YOUR CLOTHES.
AT ROCKWELL'S. There's a Verdict. Men's and Boys' Suits, Overcoats, Trousers and Bloomers. ROCKWELL —Ye Upstairs Clothes Shoppe, 332 1-2 George Street, over P. S. White's Grocery store. mwf

A GOOD BABY SOOTHER

The trouble with most baby comforts is that they break or collapse too easily. Why not pay a few cents more and get a real good soother The PERFECTO SANITARY SOOTHER is packed each one in a box or envelope and is absolutely sanitary The nipple cannot collapse or break away from the shield.

The PERFECTO SOOTHER is the best for the baby. m w f

LADIES' AND GENT'S
SUITS CLEANED
Pressed and Repaired.
Clothing Turned and Altered.
NATHAN CERNSTEIN,
Young Men's Store, 173½ Simcoe St.
m-w-f-102

CHILDREN'S NEW HATS

As usual, we are Headquarters for all of the Newest and Smartest lines in KIDDIES' HATS

We are able to suit all sizes and tastes, bring in the Kiddies and let us fit them out.

W. E. LECH

Headquarters for Misses' and Children's Wear
366 GEORGE ST., 3rd DOOR FROM SIMCOE ST.

STORE OPENS 9 A.M.

The CRESSMAN Company Limited

STORE CLOSES 5.30 P.M.

With a Hoover
You Can House-clean the Rugs Every Day
Not Once or Twice a Year

The perennial beauty of a valuable rug is the reward of frequent and thorough cleaning. Such cleaning is easy to perform with The Hoover, because it beats . . . as it sweeps, as it suction cleans. All injurious embedded grit is fluttered out by gentle beating. All stubborn litter is detached by swift sweeping. All loose dirt is withdrawn by strong suction. Only The Hoover combines these three essential operations. And it is the largest-selling electric cleaner in the world.

You may have a Hoover placed permanently in your home for a nominal sum, and its purchase arranged on convenient terms. You may also have it demonstrated for you at any time, either in your home or in our store.

We Have Prepared for Baby When He Goes Joy Riding on These Bright Spring Days

In addition to the many new baby vehicles that arrived a short while ago, we unpacked more to-day.

Go-Carts of split reed with adjustable back, leatherette top and upholstering and wire rubber-tired wheels and spacious foot room, come at **$19.25** and **$21.00.** Grey or ivory enamel at the latter price and the natural finish at the former figure. Other Go-Carts can be had at **$14.25** and **$17.50.**

The Aristocratic, English Type of Carriage Comes at $70

They differ from others because they sit higher and have two very large wire wheels and two very much smaller. The body of one in French grey is woven with a very fine full reed and a hood top of the same. The upholstering and lining is grey corduroy. The back is adjustable and so is the top.

The same pattern can be had in ivory except that the body instead of being reed is a wooden enamelled frame outlined with a pattern in reed.

A Low Price on Wilton Mats

Regular $12 for $9.95
Sizes 27 x 54 Inches

We obtained these from a maker who was in the midst of stock-taking and was willing to release a few of these Mats at less than usual. They have linen fringed ends and come in an excellent quality Wilton. No two are alike in pattern or color. You have choice of Persian or conventional designs in browns, rose or tans. Suitable for hearths, halls, bedrooms, or any odd corner that requires covering.

Welcome! The New Organdies

There is something about Organdies that sets them apart from other wash fabrics. They have a lightness and airiness all their own, and if the advance notices from usually reliable sources are correct, they will be greatly favored this season.

We have orchid, pink, maize, white and a beautiful shade of field mouse grey. The manufacturer guarantees them to retain their crispness and fresh appearance after washing. The width is 45 inches and the price **$1.75** yard.

No Doubt You Have Heard of "Migel" Silks —Have You Seen Them?

We have obtained some of this celebrated Silk to see what Peterobrough women think of it, and from all who inspect it, we hear nothing but favourable comments.

They are Skirting Silks that wash perfectly. The richness of the fabric can be seen at a glance, and the novel patterns are a pleasing diversion.

"Tally-Ho" comes in White, and the pattern is alternate stripes of five inches of plain and five inches of Satin. The price is **$9.50** a yard.

"Moon Glow" Crepe comes in Platinum Grey, and the pattern is alternate rows of two-inch Satin stripes and two inches of plain. It is **$11.50** a yard.

"Hindu Plaid" is all White, and patterned with large Satin blocks. It is **$10.50** a yard.

The width of all of these is between 38 and 40 inches, and the average length required for a Skirt is a yard and a half.

Presenting the New Novelty Pin Striped and Checked Patent Purses

They mark a distinct departure from the usual run of Purses and emphasise the trend of the mode towards shiny accessories and trimmings. No one can say they are expensive. All are black patent, and you have choice of blue, white or yellow pin stripes or checks.

At **$1.50** there is one in envelope style with three compartments lined with floral sateen, and is carried by a strap across the back.

Another at **$2.25** is a little longer and has two additional pockets under the flap.

At **$2.95** you can have a medium sized bag with a long handle at the top.

Spacious Shopping Bags, slightly narrowed at the top and fastened with a small flap and dome and equipped with long loop handles, are **$2.95.** They are lined with floral cretonne.

UNEMPLOYMENT IS INCREASING

BUSINESS IS HOLDING ITS OWN —MONEY NO EASIER— BONDS MARKET LESS CONGESTED.

STOCKS DULL

The current of business the past week, as indicated by the movement of goods in the wholesale and retail trades, has appeared to meet fresh resistance. This is a natural enough condition, following immediately upon the extraordinary spurt of Easter buying this year, which could not be expected to continue long in such volume. The weather, too, has put a slight checks on activity in the clothing trades, which seemed about to take the lead in a general business revival during the warm, sunny days of last week-end.

Business currents as indicated by the wholesale and retail trades are, however, only surface currents. Inasmuch as they are more observed than some of the undercurrents of finance they have influenced sentiment somewhat unfavorably. On the stock exchange the depressed and uncertain attitude of mind was more prevalent than ever, resulting, in so far as concerns most stocks, in the slimmest dealings of any week this year.

Record of Failures.

Commercial defaults in Canada again show little alteration this week, the number being 36, or 1 more than last week. Two weeks ago, the number was 34, while there weer only 9 Canadain failures reported in this week of 1920. Of the total number this week, 15 involved $5,000 or more of indebteness in each instance, which is 5 less than last week.

Unemployment.

Unemployment figures are worth something more than a passing glance. Not a few writers have found cause for congratulation in the absence of unemployment in Canada as compared with other countries, such as Great Britain and the United States. Casual estimates have placed the number of workless persons in this country at about 75,000. Such easy-going information prompts one to exclaim, with Mr. G. K. Chesterton, that "It ain't so much people's ignorance that does the harm, as their knowing so darned much that ain't so." Mr. F. A. Acland, deputy minister of labor, says that returns received by the Employment Service of Canada, from sixty-five per cent. of all establishments employing ordinarily mort than twenty-five hands, show approximately 150,000 unemployed. Establishments not reporting would presumably not very largely form this proportion, so that the total number of unemployed throughout the Dominion may perhaps be estimated at 230,000 at the present time. Great Britain, with a population roughly six times as great as Canada's showed 1,223,000 unemployed registered at the government labor exchanges at the end of February, or slightly over five times the number of Canadian unemployed. While such comparisons are not wholly satisfatcory, it is probable that Canada has as high a percentage of unemployed as Great Britain. And yet, as above stated, the evidences of downright distress from unemployment is scarcely as sharp as a year ago, when there were comparatively more returned soldiers unsettled, and in a helpless condition.

Money Market.

There are no signs as yet of the long promised easing of money rates. The Bank of England, more or less as expected, failed to bring down its discount rate. Bank clearings, both for the week and for the month registered marked decreases, those for the month being $229,000,000 below the total for March, 1920. Taken in conjunction with the falling off in bank deposits, and the inability of the banks, as shown in the last official statement, to make much progress in the curtailment of current loans, these figures do not promise much in the way of an early lowering of interest rates.

It is interesting, in this connection, to note that Ontario preferred to pay 7 per cent. on $6,000,000 six months treasury bills on Thursday rather than pay slightly over 6 per cent. on a longer term issue. The provincial treasurer at least has evidently made up his mind that bond interest yields will be lower toward the end of the year.

Bonds and Stocks.

The bond market has been without any sharp developments. There has been a notable cleaning up of old issues, thus leaving the market fairly clear for moderate quantities of new offerings of the right sort. The immediate distribution of the whole of the Ontario notes to ultimate investers, within a few hours of flotation, in fact, is evidence that the bond dealers are comfortably in command of the situation. Trading in Victory bonds, at the same time, has been slack, and prices continue heavy, without any serious yielding.

Canada had its share of dividend casualties this week, with the reduction of the Abitibi dividend, and the passing of the Goodyear Tire preferred dividend. Stocks were inclined to sag slightly in a series of extraordinary dead trading sessions. A smart advance developed at the week-end in Twin City and Duluth Superior traction stocks.

RUSSIA BACK 16TH CENTURY

SOULS OF PEOPLE SEEM CHANGED BACK 300 YEARS AND CHAOS REIGNS EVERYWHERE.

RADICAL REVERSION

PRAGUE, April 4 (Canadian Press).—Seventeen different Governments have been upset and supplanted with entire changes of authority in the Ukraine since 1917, says the Vollia Rossii, a Russian daily paper published here by Socialist-Revolutionists. The revolutions, it is said, have been due to the struggles of the peasantry against the successive rule of the Germans, the Cossack hetman, the land barons, and, finally, the Bolsheviki.

After telling about the revolts of the Little Russians against "authority imposed upon them without their consent," the article says:

"A radical change has occurred in the psychology of the peasant masses, a change which may be termed 'psychologic atavism.' It is as if the souls of the people were changed back to the times of the 16th and 17th centuries, the times of the Tartar invasions, the slave markets of Constantinople in the struggle for the right to live on the ground drenched with the blood of their forefathers.

"Starving North Russia has sent forth scores of thousands of Soviet employees and bag speculators (persons dealing in foodstucs carried in bags on their backs) to the fertile Ukraine provinces, in quest of food, while about 200,000 Soviet troops are stationed in the cities, towns, and hamlets of the Ukraine.

"Many families from North Russia are migrating to the south to escape death by starvation. At the same time, the Soviet authorities have taken steps to mobilise the male peasant population and send them away to the north and to the Ural, in an effort to combat the rebellion of the peasantry. The cruelties of the Austro-German period of occupation are as nothing compared with the horrors of the Soviet activities in the Ukraine."

The earlier cruelties toward the peasant rebels, such as flogging, confiscation of farm implements, and depletion of their resources, has been followed, the artcle says, "by punitive expeditions, wholesale executions, hangings, and shootings." The peasants in reprisal are reported as ambushing Bolshevik detachments, many of which "disappear without a trace." Cases are on record, the newspaper states, where "Communists have been buried alive by the score."

MRS. HAYDOCK SAVED FROM AN OPERATION

Followed Advice of Her Druggist's Wife and Took Lydia E. Pinkham's Vegetable Compound

Chicago, Ill.—"I was in bed with a female trouble and inflammation and had four doctors but none of them did me any good. They all said I would have to have an operation. A druggist's wife told me to take Lydia E. Pinkham's Vegetable Compound and I took 22 bottles, never missing a dose and at the end of that time I was perfectly well. I have a six room flat and do all my work. My two sisters are taking the Compound upon my recommendation and you may publish my letter. It is the gospel truth and I will write to anyone who wants a personal letter."—Mrs. E. H. HAYDOCK, 6824 St. Lawrence Avenue, Chicago, Ill.

Because Lydia E. Pinkham's Vegetable Compound saved Mrs. Haydock from an operation we cannot claim that all operations may be avoided by it,—but many women have escaped operations by the timely use of this old fashioned root and herb medicine.

ORIENTAL GARAGE

Auto repaired by experienced mechanics. Automibiles Accessories and Supplies, Tires, Tubes, Oils, Grease, Tube Vulcanizing and Oxygen Decarbonizing. Free Air

Service that's PROPER PROMPT and PRACTICAL

HANNAH & JONES

182 HUNTER STREET.

'Phone 1186.

A LINDSAY TRUCK HITS LITTLE BOY

LINDSAY, April 2.—Little Master Reeves miraculously escaped death at the corner of Kent and Adelaide streets, when struck down by a delivery truck. Fortunately he escaped with a shock and bruises. More serious results would have resulted but for the position of the truck on the boulevard.

Another motor vehicle accident occurred when a large touring car travelling at good speed crashed into a florist's rig at the corner of the same streets. Driver Hicks of the latter vehicle was thrown out and badly shaken up, and the rig and floral contents suffered considerable damage.

WRIGLEY'S

"After Every Meal"

Get thrice-daily benefit from this low-cost aid to appetite and digestion

It keeps teeth white breath sweet and throat clear

Makes your smokes taste better

The Flavor Lasts

PLAYER-PIANO WEEK

April 2nd to the 9th has been proclaimed National Player-Piano week throughout the Dominion. Ye Olde Firme Heintzman & Co., Limited, George and Hunter Streets, Peterboro, are making a special display for this week and are offering special inducements to purchasers.

The strong feature of the Player-Piano is that while it possesses all the attributes of a regular piano, and can be so used, at the same time its construction is such as to permit anyone to play on it, though they may not know a single note of music. It has been well said that any member of the family, from the little tot up to grandma, can sit down before the Heintzman & Co. Player-Piano and enjoy some of the finest music that has been produced anywhere. It will be interesting to step into the warerooms of this firm and ask for a demonstration of the Player-Piano and learn some of the special inducements that are being offered for the week opening April 2nd and closing April 9th.

Renew Your Subscription.

Advertise in the Examiner

Unreserved Auction Sale

Of farm stock, implements and household furniture, on the farm of Mr. J. R. Stewart, lot 17, con. 15, Otonabee, near Stewart's Hall, on Wednesday, April 6th, at 1 o'clock sharp. Farm has been sold, and everything must be disposed of. Comprises pure bred Clydesdale Horses, regd., Pure Bred Shorthorns and a number of Durham cattle, hogs, poultry, furniture, implements, vehicles, harness, etc. A grand opportunity to secure good stock and implements.

J. R. BATTESBY,
3d 22 2 4 9409 Auctioneer.

TO ALL AUTOMOBILE AND TRUCK OWNERS—I have great pleasure in introducing my TIRE SHOP for reliable Tire and Tube Repairs to increase Mileage and prevent Blow-outs.

Reliable Tire Shop

W. JUNIPER, Prop.
229 CHARLOTTE STREET.

STOP

and think for a moment what your loss would be should Fire destroy your buildings, business, home or contents.

Without *Fire Insurance* your loss is a total one.

With *Fire Insurance* you suffer no loss whatever —and a few dollars a year gives you this protection. All branches of Insuranee represented.

See us about policy to-day.

Davis-Thompson Co., Ltd.

Insurance and General Agency

433 George Street, - - Peterborough, Ont.

Our SPRING BEDDING EXHIBITION

Commences on Tuesday and Will Continue Until SATURDAY, APRIL 9th

THIS IS THE SECOND "BETTER BEDDING EXHIBITION" HELD IN THIS STORE

There will be Representatives here from the Factory to demonstrate, explain, and show the many Special Features of the SIMMONS BEDS, MATTRESSES, AND SPRINGS, which will be displayed in our Spacious, Exclusive Bedding Department, Top Floor.

During the Exhibit, there will be Special Prices on All Brass and Iron Beds, Mattresses, and Springs

Simmons Brass Beds

Beautiful in construction and design. We have just received our Spring Stock, and there are some of the most beautiful numbers we have ever shown. In Satin and polished combination finishes. Prices range from

$22.50 to $75.00

Simmons Sliding Bed Couches

Covered with beautifully coloured Chintz. There is an under spring which pulls out when it is being used as a Bed, and the Mattress opens up and fits perfectly, making a comfortable double bed. When used as a Couch, a valance of Chintz hangs all around bottom from cushion. Sale Price

$15 to $30

Simmons Period Beds in wood finish

These are Metal Beds, finished in wood, finishes making a very attractive Bed in darker colours. Sale Price

$25 to $75

Simmons Link and Woven Wire Springs

An absolutely Sanitary Spring that can easily be dusted and cleaned; guaranteed construction. Sale Price

$8.25 to $12.50

Simmons Famous Duplex Springs

Made in two separate parts, with a steel band down the centre, thus prevening sagging in centre. Priced at ....

$10.50 to $14

Simmons Box Springs

A Mattress and Spring combined, and entirely covered with Art Ticking, preventing any dust from getting into the Mattress or the Spring. Priced at .....

$30 to $45

Simmons White Enamel Finish Bed

Constructed of best quality of steel, they are hard baked, superior in finish to all White Enamel Beds; a wonderful snowy white. Prices range .....

$7.50 to $40

Simmons Sanitary Feather Pillows

They are a soft, all-feather Pillow, with Down-proof Covering. Prices range from .....

$2.75 to $12 Per Pair

"Way" Sageless Spring

An All-iron Frame, with steel cable wire Spring. These are guaranteed to give perfect satisfaction, and as the name implies, they sag in no way. Any size priced at .....

$14.00

Simmons Coil Springs

They will not sag in centre or at the edges. An automatic brace at both ends keeps it from swaying. Sale Price .....

$10.50 to $16.50

Simmons Baby Cribs

With strong high railing around side, with Springs already attached. Baby cannot fall out. Prices range .....

$10.50 to $16.50

Simmons Sanitary Felt Mattress

A beautiful, soft, absolutely Sanitary Mattress, filled with pure Cotton Felt layers. Perfect rest is ensured when the Mattress is used. Priced at .....

$11.98 to $25

Simmons Kapok Mattress

Including the Dixie "Non-Tuft" Silken Floss and Java Down Mattress, made from a Silken Floss which makes them but two-thirds the weight of an ordinary Mattress. Sale Price .....

$17.50 to $30.00

Simmons Ostermoor Mattress

Everyone knows this Mattress. It will not flatten out in the centre, and ensures perfect rest. Priced at .....

$25.00

April is Marshall Mattress Month

We are the Sole Agents for these Celebrated, Sanitary Mattresses for Peterborough and District. During This Month (April) there will be Special Reduced Prices on all of the MARSHALL MATTRESSES. Note the Reductions:

THE MARSHALDOWN

Size 4ft. 6in. and 4ft.
Regular 28.50 for
$21.00
Size 3ft. 6in. and 3ft.
Regular $25 for
$17.00

The unique feature of this Marshaldown is the use of a number of coil springs embedded in Cotton Felt around the edges, making an edge that will resume its normal position after being sat on.

THE MARSHAL FELT

Size 4ft. 6in. and 4ft...
Regular $24.50 for
$17.50
Size 3ft. 6in. and 3ft. ....
Regular $20 for
$14.00

The difference between this Mattress and the Marshaldown is that this one has a little bit lighter covering. It has the same construction, including the row of coil Springs around the edge, and will give excellent service.

HAIR TOP

Size 6 ft. 6 in. & 4 ft. Reg. $62,50 for $43.50. Size 3 ft. 6 in. & 3 ft. Reg. $52.50 for $38.00

The body of this Mattress is composed of 990 Small Coil Springs, each enclosed in separate Cotton pockets. The padding which is above and below these Springs is of Sterilized Hair. The Ticking is of splendidly heavy quality, which will give excellent wear. Along the outer edge are Strappings, which allow easy handling. The brass eyelets are situated at the ends, which allow a passage for air throughout the body of the Mattress, thus keeping it cool and sanitary.

COTTON TOP

Size 4 ft. 6 in. & 4 ft. Reg. $55.00 for $38.50. Size 3 ft. 6 in. & 3 ft. Reg. $46.50 for $31.00

This Mattress is of the same construction as the hair top, with a layer of Cotton on top and bottom in place of hair.

STORE HOURS—
8.30 a.m. to 5.30 p.m.
SATURDAYS—
8.30 a.m. to 9.30 p.m.

THE J.C. Turnbull CO. LTD

STORE HOURS—
8.30 a.m. to 5.30 p.m.
SATURDAYS—
8.30 a.m. to 9.30 p.m.

THE CALEDONIANS STARTED WITH A WIN AGAINST THE COMRADES

STRONG WIND BLOWING DOWN THE FIELD SPOILED THE GAME—COMRADES HAD A THREE-GOAL LEAD AT HALF-TIME—THE SCOTSMEN ADDED SIX GOALS IN THE SECOND HALF—CALDER DID THE HAT TRICK.

Under local football auspices the Caledonians and the Comrades played a League game on Saturday afternoon at the Exhibition grounds. The Comrades played as previously selected but the Caleys had to make a change through McDowall leaving the city. Wright played as a forward and Ralph Brunton went into goal.

The Teams.

Comrades, G. F. Poste, goal; J. Jolliffe and F. Mallinson, backs; F. J. Rockwell, H. Cowie and T. Bolan, half backs; W. Warman, M. Dunkley, C. G. Hardie, W. McDougall and J. Jackson, forwards.

Caledonians, R. Brunton, goal; W. T. Service and Sam McMillan, backs, J. Brown, D. Moir and Alex. Morris, half backs; Alex. Burgess, R. Hannah, W. Calder, J. Dungwall and E. Wright, forwards.

Referee, Mr. J. Clark.

Comrades won the Toss.

Comrades won the toss and took advantage of the wind that was then blowing straight down the pitch. Play ran from end to end with the green and white holding the Scotsmen to their own half. The whole forward line of the Comrades made a great attempt to open the scoring and found the net in a scrimmage in front of goal through McDougall. Hannah tried hard to get up the field but could not make progress. Williamson cleared to McDougall, who added a second after 10 minutes play, when Service miskicks. The Comrades played hard to increase the lead because they knew they would require to get as many this half as possible. Just about ten minnutes before half time, the Comrades were down into the Scotsmen's goal area to get the third goal through, Service again assisting the ball through that bounced off his chest. Half time Comrades 3; Caledonians 0.

The Second Half.

The re-start was unproductive of any noteworthy incident until some stack play on the part of Comrades defense allowed Moir to score after 5 minutes. A forward movement initiated by Hardie and Dunkley was spoiled through Alex. Morris, who sent the ball along to W. Calder to add the second goal. A few minutes afterwards the same player added a third. Now that the game was a tie, the Comrades made a splendid attempt to hold the anxious Scotsmen. Poste was kept busy, and did his work well but ultimately had to admit defeat to Dingwall for the leading goal. The Caleys continued to attack and had the better of the exchanges and Calder completed the hat trick for the afternoon with David Moir having two to his credit. Full time; Caledonians 6; Comrades 3.

Comrades, goals scored: McDougall (2) and Service through his own goal.

Caledonians, goal scores, Calder (3), Moir (2), and Dingwall.

THE SECOND GAME.

The second game between the Canadian Woollens and the Canadian General Electric, resulted in a win for the former by a score of 4 to 0.

The recent interchange of players added spice which otherwise would have been absent, Woollens whacking the C.G.E. four goals to nothing.

The Teams.

C. G. E. — C. Griffine, goal; J. McDonald and J. Williamson, backs; Alf. Parkins, H. Turner and A. Bestard, half backs; D. Gash, C. Hotson, T. F. Powell, J. Williams and E. Hotston.

Canadian Woollens — C. Fenner, goal; J. Cridland and J. Chambers, backs; H. Frost, S. McMillan and J. Roberts, half backs; J. Swan, H. Jones, Mr. Shaw, J. Shaw and J. Monkman, forwards.

Referee, J. Howarth.

Opening Very Fast.

There was no advantage in gaining the toss because the wind was blowing across the field with each team paying a visit to the respective goal keepers. Time and again the Woollens played havoc with the C. G. E. defence until Swan put across a nice pass that was headed out acurately to Turner who let Gash away on the wing to be returned to Chambers. A foul against Parkins looked dangerous for C. G. E. that resulted in M. Shaw giving Griffin a hot one to clear.

Williamson headed the Ball through his own Goal.

The Woollens returning to the attack confined the play at the C. G. E. goal with McDonald playing a great defence, but Williamson let M. Shaw have a shot at goal, for the G. G. E. men to head the ball out of Griffin's reached for first goal. After this reverse Powell dashed at a great pace down upon the Woollens' defence that stood the test.

A foul against McMillan for handling was cleared by Cridland, Turner swinging the ball to the left wing with Hotston in a good position to make progress but was drawn up unintentionally by the referee with a throw up bringing nothing at the other end M. Shaw was called offsides. Woollens replied with a spirited attack, in which S. McMillan was prominent, by striking the cross bars from 20 yards out, to go over the bar. C. G. E. made a strenuous effort to shake off the Woollens attack but they were outplayed, and through a solo run on the right wing by Gash the C. G. E. missed two great openings, until a foul against Parkins relieved the pressure. Turner sent the ball back again to Gash who put in a fruitless corner.

McDonald's Great Shots.

The C. G. E. full back went up to try and help the forwards and at every opportunity he sent in long shots that kept Fenner in trouble in clearing when attacked, and on one occasion had to run out of goal to assist the defence to kick clear, and from the return play H. Jones beat Williamson on clever tactics, but was held in check by the stubborn defence of McDonald.

Wiliamson Unfortunate.

The Woollens harassed the C. G. E. defence and kept Griffine on the alert, tall the time, to save his goals. Pressure by the Woollens' forwards resulted in Williamson accidentally handling the ball in the dreaded area. Matt Shaw detailed the penalty kick to Chambers, who sent in a low ground shot that left Griffine no chance whatever. A few minutes afterwards half time was called, with the Woollens two goals to the good.

Half Time.

C. G. E. pressed on resuming but was short lived. Frost sent a timely pass forward to Swan who ran down into the corner to test Griffine with a high shot and repeated the same performance a few minutes later. After 5 minutes play M. Shaw beat the C.G.E. defence by dribbling the ball right through until close upon Griffine, who was bewildered.

At this point of play the C. G. E. changed their team around. A determined rally by the C. G. E. front line gave Powell a rare opening that required the necessary backing to get a goal because he was left to himself to try and do the impossible.

Fenner Punted Clear.

A foul against Frost for handling was sent in at a fast pace to goal by McDonald that made Fenner jump high up into the air to punt clear with his fist. At the other end both M. Shaw and Monkman were called up for offsides. From midfield pla yPowel sent the ball out to the left wing. E. Hotston returned the ball across to Gash, who had an excellent chance to score, but he lifted the ball just over the bar from 3 yards out.

Frost Added the Fourth.

Quick as a flash the Woollens were down upon Griffine's charge, that awarded them a free kick. Frost viewing an empty space in the goal he planted the ball through. Thereafter "Wag" Hotston changed places with McDonald, who made a desperate attempt to force the play upon the Woollens' goal but Cridland and Chambers were unbeatable in clever tactics to outguess the C. G. E. at every new effort to score. Even Henry Turner could not make an opening, who was the best half back on the day's play.

Play Very Erratic.

Mid-field play of an uninteresting character was then the orderr for a time and it was only ocasionally that Fenner was called upon because the defence of the Woollens was par excellence and they held the C. G. E. forwards to a standstill. After breaking away on the right Gash was awarded a corner that went to McDonald, who lifted the ball over the bar to his own astonishment.

The C.G.E., famous for their last minute rally tried hard to be relieved of getting a white washing, but of no avail. The Woollens outplayed the C. G. E. in every department, and deserved to win.

Canadian Woollens 4, Canadian General 0.

Analysis of the Game.

The folowing analysis will give an aproximate idea of the run of play and the decisions of the new official referee, J. Howarth:

Canadian Woollens:

	1st Half.	2nd Half.	Ttl.
Goals	2	2	4
Goal kicks	4	4	8
Corners	2	1	3
Fouls	4	5	9a
Offsides	3	4	7

(a) two for handling.

Canadian General:

	1st Half.	2nd Half.	Ttl.
Goals	0	0	0
Goal kicks	7	10	17
Corners	2	2	4
Fouls	4	5	9a
Ogsides	3	4	7

(a) 4 for handling.

MOTHERS, DO THIS—

When the Children Cough, Rub Musterole on Throats and Chests

No telling how soon the symptoms may develop into croup, or worse. And then's when you're glad you have a jar of Musterole at hand to give prompt, sure relief. It does not blister.

As first aid and a certain remedy, Musterole is excellent. Thousands of mothers know it. You should keep a jar in the house, ready for instant use.

It is the remedy for adults, too. Relieves sore throat, bronchitis, tonsilitis, croup, stiff neck, asthma, neuralgia, headache, congestion, pleurisy, rheumatism, lumbago, pains and aches of back or joints, sprains, sore muscles, chilblains, frosted feet and colds of the chest (it often prevents pneumonia).

MUSTEROLE
WILL NOT BLISTER

WOOD

Mixed Wood and Slabs, in any quantity, at the Closest Prices. Prompt Delivery.

H. H. DINSDALE,
'Phone 153.
Office and Yard—191 Charlotte St
26d-98-413

Renew Your Subscription.

VANCOUVER IS FAVORITE FOR CHAMPIONSHIP

ODDS 10 TO 8—VANCOUVER IS HOCKEY CRAZY AND 10,000 WILL SEE AGME.

OTTAWA, April 4. — (Canadian Press).—In a special despatch from Vancouver to the Ottawa Citizen, T. H. Gorman writes:

"The world's hockey championship, and the possession of the Stanley Cup, will be decided here to night when the Ottawa and Vancouver teams come together for the fifth and last time. Both septets are deported in perfect shape, and Vancouver on the eve of the big match is hockey crazy. All available seats have been sold, and the Ottawa club officers had to barricade themselves to-day from Eastern people who are seeking reservations. The players of both clubs have been stormed for seats, and it is impossible to meet the demand. Over ten thousand people will see the championship won and lost.

"Vancouver rule the favorites at 10 to 8, but the Ottawa contingent are backing themselves and are confident that they will be returned victoriously."

FOOTBALL EXECUTIVE MEETING TO-NIGHT.

All members of the Peterborough Football Executive are requested to attend the Bi-monthly Regular Meeting To-night in the G.W.V.A. Rooms at 7.30 p.m. prompt. Referees to be appointed and Draw for Peterborough City Cup which starts on Thursday, April 28th. Please Note the Time.

TAKE CARE OF THAT COUGH

Some people get a nasty cough and don't pay much attention to it, saying, "Oh, it will wear away in a short time," but while it may wear off, serious injury may have been done to the lungs and respiratory organs by the prolonged, harsh, racking coughing.

On the first sign of a cough or cold get a bottle of Dr. Wood's Norway Pine Syrup. It will stop that nasty cough, ease the tightness across the chest, and loosen the phlegm.

Mrs. Wm. Enshaw, Apsley, Ont., writes:—"Last winter I caught a bad cold, had a sore throat and a terrible hacking cought that I could not get rid of. I could not sleep at night, I tried quite a few remedies, but they did not do me much good until I got Dr. Wood's Norway Pine Syrup. By the time I had taken two bottles, my cough was all gone. I feel that "Dr. Wood's" has no equal."

When you get Dr. Wood's Norway Pine Syrup, you are not experimenting with new and untried remedy, but one that has a reputation extending over thirty years.

Put up in a yellow wrapper; three pine trees the trade mark; price 35c, and 60c. a bottle, manufactured only by The T. Milburn Co., Limited, Toronto, Ont.

SALTS IS FINE FOR KIDNEYS, QUIT MEAT

Flush the Kidneys at Once When Back Hurts or Bladder Bothers.

No man or woman who eats meat regularly can make a mistake by flushing the kidneys occasionally, says a well-known authority. Meat forms uric acid which clogs the kidney pores so they sluggishly filter or strain only part of the waste and poisons from the blood, then you get sick. Nearly all rheumatism, headaches, liver trouble, nervousness, constipation, dizziness, sleeplessness, bladder disorders come from sluggish kidneys.

The moment you feel a dull ache in the kidneys or your back hurts, or if the urine is cloudly, offensive, full of sediment, irregular of passage or attended by a sensation of scalding, get about four ounces of Jad Salts from any reliable pharmacy and take a tablespoonful in a glass of water before breakfast for a few days and your kidneys will then act fine. The famous salts is made from the acid of grapes and lemon juice, combined with lithia and has been used for generations to flush clogged kidneys and stimulate them to activity, also to neutralize the acids in urine so it no longer causes irritatios, thus ending bladder disorders.

Jad Salts is inexpensive and cannot injure; makes a delightful effervescent lithia-water drink which all regular meat eaters should take now and then to keep the kidneys clean and the blood pure, thereby avoiding serious kidney complications.

SALE

A Dispersal Sale of 16 head of GRADE HOLSTEIN CATTLE bred from such bulls as Butter Boy de Kol, Count Mutual Paul, and the present herd bull Rauwerd May Echo Lad, who will also be sold.

I have received instructions from Mr. E. R. TATE, to sell the above at Lakefield, on **Wednesday, April 6th.**

R. H. Alford, Auctioneer
4d31 1 2 4

New Showing **REGENT THEATRE** Hunter St.

CREATING A SENSATION EVERYWHERE

GEORGE ARLISS In the Photo Dramatic Triumph of the Season **THE DEVIL** TO-NIGHT

A mighty Drama, rich in climax moments, rare in its fascinating artistry, compelling in vivid action. A Drama of the crafty rogue, who steals into our lives, thwarts our loves, and sears our souls. A superb artistic creation.

He twists the souls, breaks the faith and rends the hearts of men, women, wives, husbands and sweethearts. Yet, he wins you by his suavity, charms you with his brainy words, and lures you by his plans.

Mrs Sidney Drew presents JOHN CUMBERLAND in
THE Unconventional MAIDA GREENWOOD

Popular Prices, Mat. 10c & 20c, Bal. 25c. Eve. Main Floor 25c, Bal. 30c. War Tax Extra

The Sporting Page

WARD PATTERSON REFUSED THE PRESIDENCY ONTARIO BASEBALL

PETERBORO MAN COULD NOT BE PERSUADED TO ACCEPT THE POSITION TO WHICH HE HAD BEEN ELECTED BY ACCLAMATION—ANNUAL MEETING OF D.A.B.A. HELD IN TORONTO.

PROFESSIONALISM DENOUNCED

TORONTO, April 4.—Ward Patterson of Peterborough, who was elected by acclamation president of the Ontario Amateur Baseball Association, heaved a bomb into the camp Saturday afternoon when he absolutely refused to accept the position.

"I was asked by many of the delegates to become president, and I absolutely refused, yet I was nominated and elected by acclamation,' said Mr. Patterson. "I simply cannot, because of my business." The delegates made a strong effort to get Mr. Paterson to reconsider but he could not be moved. A vote of confidence and a cheer did not move the Peterborough man. They tried every way but at five o'clock Mr. Patterson was still firm in his stand that his business would not permit him to take the position.

Frank Robbins of Hamilton was re-elected as president, defeating Mr. McFarlane of Harriston and W. J. Smith of Toronto.

The movement to make the Ontario Baseball Amateur Association residence rule March 1 instead of Jan. 1 was beaten by a vote of 16 to 11. The old "back to the farm" argument was utilized in favor of the March 1 rule by a delegate from near Peterborough.

"You are all talking about getting men back to the farm," he said. "How can you get 'em down on the farm when they can't play ball."

Walton, of Hamilton, saw in the attempt to make it March 1 the fruition of a deep dark scheme to enable some baseball Jesse Jimmie to steal some good players from clubs that had them corraled already. Later on it turned out that W. J. Smith, of Toronto, who has no club affiliations, was responsible and he voted against any change. He merely brought it up to have it threshed out.

In future the president and four men he appoints shall compose the sub-committee.

A student clause was adopted. Any student has the option of playing with teams in his home town or his college town.

Neutral umpires may be used in all semi-final and final games.

An amendment was passed allowing a ball player to participate in three senior games without losing his right to revert to the lower series the same season.

The T.A.B.A. Clash.

The famous clash between the dates was mentioned. The O.B.A.A. insisted on the T.A.B.A. champions playing Peterborough, September 18. The T.A.B.A. refused to settle their championship by a twilight game to be ready for Peterborough September 18, and the upshot was that the T.A.B.A. resigned from all three series. Mr. Dulmage recommended steps to prevent a recurrence of such an unfortunate incident.

A Great Season.

"The 1920 season," says Mr. Dulmage's report, "was by far the most successful since its organization. It can be said without fear of contradiction that more real, classy baseball was played in the O.B.A.A. during the past season than at any time sine its organization. There were no less than twenty leagues and associations affiliated with the O.B.A.A. in 1920, and there is every indication that this number will be increased in 1921.

A Nice Report.

Treasurer Joe Walsh presented a report which was characterized as "a work of art" by the new president, Ward Paterson, and the auditors. It showed a balance of $537 in the bank and everything running smoothly.

After Fall Fairs.

W. J. Smith, who represented the O.B.A.A. on the Canadian Amateur Baseball Association and was its secretary, presented a report detailing the missionary work of that body.

"The C.A.B.A. at its annual meeting," said Mr. Smith, "decided to request the different provincial branches of the association to petition the minister of agriculture or the official who has supervision over fall fairs in the different provinces to withhold any or all grants to such fairs which propose and do give cash as prizes for athletic events held at such fairs or exhibitions. The idea is to eliminate the evil of cash prize tournaments used as attractions at these affairs."

For Reinstatement.

The following application for reinstatement were referred to the incoming sub-committee: J. R. Billingsby, of Hamilton, who played semi-pro, in 1918; A. Small, W. J. Davis and John J. Rowe, of Woodstock, who played semi-pro. there some years ago; John McKelvey, of Brantford, who in 1918 played with Brantford of the M.-O. League against Toronto pros. in an exhibition game, and Ollie Jeffrey, of Galt.

Walter Trivett, secretary of the Ontario branch of the A.A.U. of C., notified the O.B.A.A. that J. A. Barnes, E. S. Heaton and J. J. Malone, of Toronto, had been suspended, and requested the O.B.A.A. to withhold thier certificates.

Threw the Bombshell.

P. J. Mulqueen, acting chairman of the Ontario Athletic Commission, who came down on invitation to tell the deleagtes the plans of the commission for boosting and improving amateur sport in the junior schools, created a sensation when he took a rap at the crooked amateur and went a little beyond than speakers usually go on this subject.

"I love an amateur athlete and I am always proud when a boy remains a real true amateur and grows to manhood with the principles of true amateurism firmly imbedded," said Mr. Mulqueen. "I have every respect for the professional who takes the money in the open, says he takes it and is a good, open-handed professional, but I have no words strong enough to condemn the athlete or player who takes money and then swallows a raft of affidavits declaring that he did not take it. He is a thief. The law gives a thief a year or maybe five, but what does it give the receiver of stolen property? Twice as much. What do we do with the thief and the receiver in sport—the poor boy or boys who are imported to play under assumed names as a battery or brought in and paid to play hockey—what happens to them? Why, if they are caught they are thrown out and professionalized. But what happens to the older man, the officer of the baseball or hockey or other club which induced these boys to become sporting crooks? Why nothing. They get by, and are re-elected to office in the same club and come here and preach morals in sport and hold up high ideals. Officers of clubs who do these crooked things should be thrown out of sport forever. I hope that is what you gentlemen will do with those who engineer the crooked deals in your line of sport.

Mr. Mulqueen's remarks were received with hearty applause. He certainly uut it up straight. He took a fling at the actions of certain big institutions in certain sports, who openly and flagrantly, he said, did things which if a poor man's club did would be thrown out and kept out. He said that it was a shame that big men should use their power and influence to do things which smaller men dare not do.

WILL BANQUET WINNING TEAM

Mr. G. H. Roper, General Secretary of the local Y.M.C.A., has received the appended message from Mr. C. E. Parsons, a former member of the "Y" basketball team.

On Friday evening of this week the "Y" will hold a complimentary banquet in honour of the victorious "Y" basketball team which won the championship on Thursday evening last.

"Whitby, Ont., April 1, 1921.
"Mr. Roper, Peterborough, Ont.
"Dear Mr. Roper,—Congratulations. All you needed to gain the championship of Canada was Adair and myself on the defence.
"As you know, I still have an interest in the old town.
"Yours sincerely,
"C. E. PARSONS."

LACROSSE PLAYERS WILL BE NUMBERED

ALSO PROPOSED THAT PROGRAMS GIVE THE NAMES WITH THE NUMBERS.

Encouraged by the development of lacrosse in its revival last year, the Oshawa club will have both intermediate and junior teams in the O.A.L.A. this season. Their intermediates made a decidedly good showing after the long lapse of the game, and from all accounts they intend to come back stronger than ever this summer. The club is appealing to the followers of baseball and other sports for co-operation and support, and especially for interest and assistance in the building up of a junior team.

The Oshawa Telegram enthusiastically approved of the action of the Ontario Amateur Lacrosse Association in deciding at their annual meeting that "all players must be numbered." They make the further suggestion that interest in the games would be greatly ncreased by selling or distributing official programmes for each game, giving the names and the numbers of the players. By this means the players would be introduced to the spectators, their positions on the field could be quickly ascertained, and the names of the men who show outstanding skill and ability would be generally known.

This idea should be seriously considered by the teams in the Peterborough district. In the present outlook lacrosse seems to have every promise of successful group games, and everything that can be done to improve its position in the public's favour should be adopted.

FOOTBALL RESULTS

LONDON, April 4.—In the forty-two league games played in the Old Country Saturday only nine visiting teams were able to get away with the points. It was a glorious day for the home clubs. Another good feature is the fact that there were not as many tie games as usual. There were only ten. They were distributed as follows: Two in the First, three in the Second, two in the Third, and three in the Scottish.

English League.

—First Division—

Aston Villa, 0, Middlesbro 1.
Bradford, 2, Bolton W. 1.
Burnley, 2, Manchester City 1.
Chelsea, 3, Bradford City 1.
Liverpool 2, Blackburn R. 0.
Manchester U 2, Huddersfield 0.
Newcastle U., 0, Derby C 1.
Oldham A., 0, Everton 1.
Preston N.E., 2, West Brom A 1.
Sheffield Un., 1, Arsenal 1.
Tottenham H., 0, Sunderland 0.

—Second Division—

Barnsley 1, Birmingham 1.
Bristol City 0, Leeds United 0.
Bury, 2, Coventry City 0.
Clapton Orient 3, Stoke 2.
Hull City 2, Blackpool 1.
Nottingham F. 1, West Ham U. 0.
Portvale 0, Cardiff City 0.
Rotherham 2, Fulham 0.
South Shields 4, Leicester C. 3.
Stockport C., 0 Wednesday 1.
W'rhampton W. 1, Notts C. 0.

—Third Division—

Exeter City 1, Luton Town 0.
Gillingham 2, Grimsby T. 1.
Merthyr Town 1, Readng 0.
Millwall A., 0, Swansea Town 2.
Newport C. 1, Queen's Park R. 3.
Northampton 6, Brentford 2.
Plymouth A 0, Southam'n on 0.
Portsmouth 0, Crystal P. 0.
South End U. 1, Bristol R. 0.
Swindon T. 2, Brighton and H. 0.
Watford 2, Norwich City 0.

Scottish League

Albion Rovers 2, Dundee 3.
Celtic 1, Dumbarton 1.
Clydebank 2, Queen's Park 0.
Hearts 6, Clyde 0.
Kilmarnock 1, Hibernians 3.
Morton 0, Rangers 0.
Par Thistles 2, Aberdeen 2.
Raith Rovers 2, Ayr U. 1.
Third Lanark 0, Motherwell 1.

Rugby

—Northern Union Cup—

Huddersfield 5 Leeds 3.
Leigh 7, Bradford 0.
Dewsbury 0 Rochdale 0
Halifax 5, Widnes 0.
Swinton 7, Wakefield 15.
Barrow 7, Hull-Kingston 11
Keighley 15, Warrington 0
Salford 5, St. Helen's 10.

WOODSTOCK SAYS BEST TEAM WON

GIVES PETERBORO CREDIT FOR WINNING BASKETBALL HONORS.

The Woodstock Sentinel-Review of Friday has the following to say of the basketball championship:

Failing to display the brand of basketball that carried them into the finals, and proving unable to break away from the tenacious checking of their opponents, Woodstock O.B.A. intermediates lost the Ontario title to Peterborough in a strenuous game at the Y. last night. Peterborough came to Woodstock with a lead of 25 points, gained in Peterborough. Woodstock had hoped to pull this lead down. Instead, they were defeated right on their own floor, the score of last night's game being 30-26. Peterborough not only held their lead but lengthened it, and they looked like the best team. The locals worked desperately hard to pull down the lead against them, but the visitors outchecked, outplayed and outscored them. At half time the score was 10 to 9 for the visiting team and they lengthened their lead in the last half. The locals looked decidedly off color, but there was excuse for it, since they were up against powerful opposition. The Peterborough team played a strong game. Their defence was very strong, while offensively they were there with the goods. They could shoot and they could certainly check. Instead of contenting themselves to hold their lead, they pitched right in as though everything depended upon the score of the game. They gave a nice exhibition of basketball. Try as they might the Woodstock team could not gain control of the situation. And as Peterborough won the game, the round and the title upon their merits, none will grudge them their victory.

CLUBS' FINANCIAL STATEMENTS DUE

O.H.A. ISSUES FINAL NOTICE TO CLUBS UNDER ITS JURISDICTION.

TORONTO, April 4.—The sentiment of the Canadian Amateur Hockey Association, the Amateur Athletic Union of Canada, and the Ontario Hockey Association is that hockey must be kept clean at all hazards. And in accord with this feeling the O.H.A. has started out already to tighen the restrictions on the clubs and players for next season. Clubs and individuals who may evince an inclination to evade the letter and spirit of the association's regulations are given something to think about in the following notice which has been mailed to all clubs in the O.H.A.:

Under separate cover birth certificates registered with the Ontario Hockey Association for the playing season of 1920-1921, are being returned to the clubs. Please note that when applications for playing certificates in the junior series of the O. H.A. are being made next season new birth certificates will be required for all players, including those registered in past seasons, and new ones who intend to play in the association for the first time.

Your particular attention is also drawn to "Clause 14" of the regulations of the Ontario Hockey Association, which reads as follows:

"Each club shall have a set of books setting forth the receipts and expenses of each year in detail, which books may be examined by the O.H.A., or any of its officers appointed for such purposes at any time. The set of books is to consist of cash book and ledger, and a complete, detailed statement of receipts and expenses for the season must be filed with the secretary of the O. H.A. on or before the 15th of April following, by such club in the association. The first of such statements is to be filed by April 15th, 1921. Failure to comply with this clause automatically suspends the club from membership in the association." There shall be no exception made in enforcing this regulation.

AT THE THEATRES

AT THE ALLEN

PUTTING A NIGHTMARE SCENE ON SCREEN MORE FUN THAN DREAMING ONE, SAYS STAR

Constance Talmadge Enacts a Part Which in Real Life Caused Her to Quit Eating Rarebits Before Bedtime.

Constance Talmadge has a perefct horror of nightmares and consequently is very careful about eating such delectable and sleep-destroying things as welsh rarebits before going to bed, but nevertheless she thought it was a great joke when

Constance Talmadge in "Good References"

she was called upon to enact scene from one of her most dreaded dreams, that of finding herself walking around town not completely dressed.

In this instance she had to depict the mental plight of a young girl who, wringing wet in her bathing suit, cringed from pillar to post in a stern New England countrys.de as the result of being deserted by a yachting party while in swimming in Long Island Sound. How she obtained more conventional attire and the scene that awaited her return to New York furnishes a chain of engaging humor that hasn't a weak link throughout Constance Talmadge's latest First National attraction, "Good References", which will be shown at the Allen Theatre commencing to-day.

"I'd rather make a hundred pictures with that sort of a scene than dream just one nightmare," commented Miss Talmadge when it was all over. "Haven't you ever dreamed of walking around town in your night clothes or of falling 5,000 feet or of being chased by lions? Of course, you have. And I know you always woke up just before getting caught by the lions or just before striking mother earth, or sometims just after landng on the floor. Ugh! It makes me shudder to even think about it."

AT THE REGENT

SATAN MARKS HIS OWN

George Arliss Makes Screen Debut in "The Devil."

George Arliss, marking his screen debut in 'The Devil", showing at the Regent Theatre to-day, takes into his hand the destinies of an artist a model, a banker and his wife. He has marked these people for his own kingdom of misery. Out of their Truth and Goodness he would create Evil. But, that Truth can, and does overcome Evil, is one of the points of interest in this photoplay triumph

Having induced Mr. Arliss to do what he had long refused to do — make a moving picture—Associated Exhibitors proceeded to make a photoplay that should reach the height of perfection in its every detail.

The first step taken was to secure Edmund Goulding to write the story and James Young to direct. To insure the very best in stage settings Charles E. Seessel a designer and interior decorator, and his corps of trained architects and technicians were engaged to create and construct the stage settings. The photography was put into the skilled hands of Harry A. Fischbeck The cast is a small one, but every role is an important one and worthy a star. There fore, such well-known artists as Sylvia Breamer, Lucy Cotton, Edmund Lowe, Roland Bottomley and Mrs. Arliss were engaged

AT THE EMPIRE

BUSINESS HELD UP FOR 'HELD IN TRUST"

Four blocks of the Hollywood business district were roped off one day for the filming of sensational scenes of fire apparatus in action for "Held in Trust", May Allison's forthcoming Metro production which will be seen to-day at the Empire Theatre.

The complete equipment of the Hollywod fire department participated in the scenes, which were taken near the fire headquarters. Eight cameras were utilized in the filming of the motorized fire trucks and engines as they came out of their buildings and raced around corners to the blaze.

Miss Allison and two hundrd extra people took part in the scenes. Miss Allison does the rescue act in this episode of the picture, as she saves the life of her little pet dog by grabbing him from under the wheels of a fire truck

This is only one of the multitude of thrilling situations in "Held in Trust," which was written by George Ki'bble Turner and adapted for the screen by Sarah Y. Mason. The story appeared as a serial in the Red Book Magazine recently. John E. Ince is directing the picture.

BOWLING

The standing of the teams in the Church League is as follows

	Won	Lost
Trinity	11	1
George street	11	4
All Saints	8	7
St. Pauls	6	6
Excelsiors	7	8
St. Luke's	6	9
St. Andrews	4	8
Murray	4	11

Games this week Monday—George street vs. Murray; Wednesday—Trinity vs. St. Paul's; Thursday—Excelsiors vs. St Lukes; Friday—All Saints vs. St. Andrews.

GRAND Trans-Canada Theatres, Ltd.

The Management wish to draw to the attention of Patrons the **SPECIAL TRAVELOGUE PICTURE which Opens a** 3 DAYS' ENGAGEMENT NEXT **THURSDAY, 7th April. The Picture every BRITISH SUBJECT should see, and which has been endorsed by the GOVERNMENTS of the entire BRITISH EMPIRE.**

50,000 Miles Round the World with H.R.H. The Prince of Wales
On H.M.S. Renown

This Picture is in 7 Reels, and is considered the most interesting and Educational Picture Ever Produced.
A Special Matinee will be given NEXT SATURDAY at 2.30 p.m. for CHILDREN, and all Parents should take this opportunity to let the Children see this Wonderful Picture.
WATCH FOR THE SPECIAL ADVERTISEMENT IN TO-MORROW'S PAPER.

EMPIRE Mat. 2.30-Eve. 7.00 & 8.30

MONDAY, TUESDAY, WEDNESDAY

METRO PRESENTS
MAY ALLISON
—in—
"HELD IN TRUST"
FROM THE NOVEL BY GEORGE KIBBE TURNER

Because she was the double of a rich woman who lay dying, Mary Manchester was asked to take up the other's identity in order that millions might be saved.

The World was Deceived! What Happened?

HANK MANN in "MYSTIC MUSH"

Episode No. 3 — THE TRAIL OF THE OCTOPUS
—B. C. PATHE NEWS—

MATINEE—11c and 22c :: EVENING—16c and 32c

MACDONALD'S Cut Brier
More Tobacco for the Money

Packages 15¢
½ lb Tins 85¢

"The Tobacco with a heart"

To-Day Tomorrow **ALLEN** Matinee 2.15 Evening 6.45 and 9.00

— PETERBOROUGH'S LEADING PHOTOPLAY HOUSE —
—COME EARLY AND GET A RINGSIDE SEAT TO-DAY—
HERE'S A COMEDY KNOCK-OUT IN SIX ROUNDS
JOSEPH M. SCHENK Presents
CONSTANCE TALMADGE IN "GOOD REFERENCES"
HER LATEST HIT.

It's peppery and it's nice—Full of real good fun. Many stay to see it twice. Better get here on the run.

CHRISTIE SPECIAL COMEDY— "HE MARRIED HIS WIFE"— with THE CHARMING STAR EDITH ROBERTS
A Mile a Minute — Hold Your Hat.

GET THE ALLEN HABIT
It's a Good One

OVERTURE: LIGHT CAVALRY
CANADIAN NATIONAL PICTORIAL.
SENSE AND NONSENSE CULLED FROM THE CANADIAN PRESS

—POPULAR PRICES—
MATINEE 11c, 22c. EVENING 16c, 22c, 32c

Moncur's Double Strength

LUNG SYRUP

Is a Remarkable Remedy for Obstinate and Racking Coughs, Colds, Congested Lungs, Bronchitis. People who have used this Remedy do not believe there is a better.

PRICE - - - - - 35c, 65c and $1.25

Moncur's Drug Store

407 George St. Lowest Price in the City on Patent Medicines

WEDDING BELLS

FORSTER—PEARCE.

An event of interest to many Peterborough people took place in Calgary on March 21st at St. Stephen's Church, when Florence Mabel, daughter of Mrs. E. J. Pearce, of Calgary, and formerly of Peterborough, was united in marriage to Lt.-Colonel W. Burton Forster, of Calgary, son of Major-General Burton Forster, of London, England.

Mrs. Forster is a grand-daughter of the late Aaron A. Cox, of Peterborough, and was very popular among the younger set. She also served as nursing sister with the C.A.M.C. during the war, both in Canada and in England.

Lt.-Colonel Forster has had a distinguished military career. In 1914 he enlisted as a private with the 31st Battalion. In March, 1915, he received his commission and proceeded overseas, later being transferred as Captain and Adjutant to Col. Daley, C.M.G., D.S.O., of the 21st Battalion, and in March, 1916, was appointed Brigade Major to Brigadier-General R. Brutinel, C.B., C.M.G., D.S.O., G.O.C., Canadian Machine Gun Corps.

Lt.-Colonel Forster was mentioned in despatches during the Battle of the Somme in 1916, was awarded the Military Cross for the Vimy Ridge operation in 1917, the Croix-de-Gerre with star and palm, for the fighting around Amiens in 1918, and again mentioned in despatches for his work during the last hundred days of the war.

Lt.-Colonel and Mrs. Forster will reside in Calgary at 1215 13th Avenue West.

DR. W. A. SETTLE
OSTEOPATH
124 Hunter St. Phone 649
Hours 9 a.m. to 9 p.m.

WANTED

Dealers and farmers to know that

A. WEISS,
147 Grange Avenue, Toronto,
Are direct buyers and pay top prices for Dressed Chickens, Eggs and Butter.

ALSO CATTLE HIDES SHEEP SKINS AND WOOL.

Wants steady shippers. For reliable service same day, returns and square deals, don't forget to ship to

A. WEISS
147 Grange Avenue, Toronto.
7dms-9

BIRTH.

JACK.—At Nicholls Hospital, on 3rd April, to Mr. and Mrs. Andrew Jack, 283 Stewart Street —a son.

WINSON.— On Sunday, April 3rd, 1921, to Mr. and Mrs. R. Winson, at Nicholls Hospital, a daughter.

EXECUTIVE TO MEET.

The executive of the Peterborough Male Voice Choir will meet at the Opera House to-night at 7.30 sharp. Business important.

CITY AND GENERAL

DR. T. P. McCULLOUGH,
Eye, Ear, Nose and Throat Specialist.
166 Brock Street. Phone 36w.

A. YOUNGS.
Painter, Decorator and Paperhanger. 'Phone 412J. 470 Weller Street. 6d-81-506

DUST—DUST—DUST!
Vacuum Cleaners to Rent by the Day or Week. 'Phone 1602W.
6d-mw-82-9514

PETERBOROUGH MALE VOICE CHOIR

Final rehersal in the Opera House to-night at 7.50 o'clock sharp.

LADIES' AID.

The regular meeting of the Ladies' Aid Society of Trinity church will take place to-morrow, at 3 o'clock, in the Reid street hall. It will take the form of a musical afternoon, and some of the best talent in the city have promised to contribute selections.

ROOFING.
British Columbia Cedar Shingles, "Eastlake" Steel Shingles and Corrugated Iron. Asphalt Slate and Ready Roofings for sale by Fred. H. Rowan, 271 McGill Street. Phone 851. d-tf

DONT DELAY.
We can give you better attention now than when the season's rush begins. Have your Furniture Re-upholstered better than new, with Finest Selections of Tapestries at Reasonable Prices.—The American Upholstering Co., 221 Hunter Street.—'Phone 697—Nights and Hol. 396. dtf

CARS FOR HIRE.
I have the following Cars for Hire—7-Passenger Chalmers, 1-ton Truck, 1 Motor Bus, 15-pas. Fords with or without Driver at Reasonable Rates.
PULKINGHORN'S AUTO AND TAXI SERVICE.
182 Hunter Street —— 'Phone 278
m-w-f

WHY NOT SAVE MONEY?
Our $1.00 Records sell for, each, 90c
Our $1.65 Records sell for, each $1.25
Our $2.00 Records sell for, each ..... $1.75.
Our 50c Records sell for, each 40c
Our $1.75 Record Albums for, each $1.50
Our 20c Needles ..... 2 pkgs. 30c
Our $26.50 Record Cabinets, each $20.00
Our $1.00 Edison Diamonds, each 80c
Our $1.00 Pathe Points, each 80c
We carry new Brunswicks, new Victors, new Columbias and good used ones.
Nelson's Record Exchange, 33½ George Street.

TEACHER TRAINING CLASS

The Union Teacher Training Class will meet in Trinity S. S. Hall Wednesday at 7 p.m. Rev. F. E. Malott will have charge. There will be only one more meeting of this class. All the members ae requested to be present.

ANNUAL MEETING.

The annual meeting of the Women's Mission Circle, Murray street Baptist church, will be held in the Lecture Room on Tuesday afternoon, to-morrow, at 3 p.m. Mrs. Thos. Urquhart of Toronto, will address the meeting. All having mite boxes are asked to send them in.

DR. R. G. PEEVER ILL.

A despatch from London, Ont., states that Rev. Dr. R. G. Peever, of First Methodist Church, in that city, and who has accepted a call to Wesley Methodist Church here, was removed to St. Joseph's Hospital at London, where he underwent an operation. It is stated that Rev. Mr. Peever will be absent from his duties for at least a month.

EPWORTH LEAGUE AT GEORGE STREET CHURCH

The Epworth League service at George street church to-night will be in charge of the Christian Endeavor Department. It promises to be interesting and novel as the programme is to take the form of a friendship meeting.

In addition to the regular service there will be a practice for all those taking part in the mock trial entitled, "Peck vs. Peck," which is to be given in the lecture hall on Tuesday evening, April 19.

EXECUTORS' SALE.

Valuable Property in the Village of Bridgenorth.

In order to wind up the Estate of the late Alex. Morrison, there will be offered for Sale, by Public Auction, at the Munro House, Peterborough, on SATURDAY, the 9th Day of April, at 2 o'clock a Valuable Quarter Acre Lot and Good Dwelling. Also a Fur Coat, Cap, Watch, Trunk and Gun. There will be a Reserve Bid on the Property.

G. J. JOPLING,
ANDREW JOBE,
Executors.
J. F. THORNTON, Auctioneer.
3d-30-2-4

TRINITY NOTICES.

Monday, 8 p.m.—Epworth League meeting. Good programme. Address by Mr. Charlie Armstrong.

Tuesday, 3 p.m.—The Ladies' Aid will meet in Reid Street Hall. They invite all the ladies of the congregation to enjoy with them a musical afternoon. Some of the best talent in the city will take part in the programme.

Wednesday, 8 p.m.—The monthly meeting in the interests of the Sunday School. An excellent programme. Mrs. Lewis will give the address. Special music. This meeting is for all and is open to all.

DIAMONDS
At their best

If you would like to see how beautiful the best of DIAMONDS really are, call and ask us to see our trays of gems.

Flawless DIAMONDS are selected only after microscopic examination.

Thats's why WARNE Diamonds are known for their high quality.

Warne's
"DIAMOND HALL"
349 George St.

FOR RENT — NICE SINGLE room. Would prefer gentleman. Examiner for address. 3d-81-9680

LAST WEEKS PRIZES.

Last week's prizes for first and second place were won by A. Pinette rolling 824 in the first, and by Wm. Morrow in the second with 808.

CAMPERS' FAIR.

Buy your aprons and other plain sewing at the Y. M. C. A. Fair, on Friday afternoon and evening. Do not miss this opoprtunity. 1d79

HOUSE WIRING.

For a competent man to do house wiring and electrical repairing at reasonable cost, call on George Gagnon, 711 Harvey street, City. 3d-81.

CARD OF THANKS.

Mrs. J. M. Delong, formerly Miss Bessie Simmonds, wishes to thank the many friends for the beautiful presents received at the shower given her on Tuesday evening, March 29th.

TO-NIGHT.

The Home and School Association of the Queen Alexandria School will hold their regular monthly meeting to-night at 8 o'clock. Mrs. Yenney will give a report of the convention held in Toronto. Mrs. E. Telford, 8 Benson avenue, Secretary.

ACCEPTED A POSITION.

The many friends of Mr. N. T. H. Neville, of this city, will be pleased to learn that he has accepted a position with Edward Cronyn & Co., stock and investment brokers, of Toronto Stock Exchange. The entire Eastern section of Ontario will be under Mr. Neville's supervision.

ROTARY CLUB LUNCHEON.

The regular weekly luncvheon of Rotary Club was held to-day, with a large attendance of the members. Mr. S. R. Armstrong, City Clerk, gave an address on "What Single Tax Followers Advocate," comparing it with the present system of taxation. The address was very interesting and profitable.

A number of the local members of the Rotary Club are attending the gathering in Ottawa at the end of this week, of representatives of the Rotary Clubs in Ontario.

PRESENT FLAG.

The King George Home and School Association will hold their monthly business meeting in the Kindergarten room to-night at 7:30 sharp. After the business is transacted the evening will be of a social nature and the presentation of the flag won by Mr. Park's room in the banner contest, will be made. Will the members of last year's entrance class be kind enough to accept this notice as an invitation to be present also. 1d79

"WAY DOWN EAST" COMING TO PETERBORO

Mr. Leon Victor, advance agent for the big Griffiith production, "Way Down East", is in the city making arrangements for its presentation This is a mammoh picure which cost an enormous sum to produce. It had a run of three weeks in Toronto, and will go directly from Peterboro to Rochester, New York.

CHILDREN'S CLOTHING, APRON AND RUMMAGE SALE

Knox Church Ladies' Aid purpose holding a sale of new children's clothing, aprons and second-hand articles in the Lecture Hall of the Church on Wednesday, April 6th, commencing at 9 a.m. There will also be a tea-room and home-made cooking for sale. Any person having donations for this sale kindly 'phone or leave them at Mrs. J. Foster's, 218 Wolfe street. 2d-4-6

OBITUARY

MARY ELLEN SMITH.

Mary Ellen Smith, widow of William Smith, of Bridgenorth, died at the Charlbond Apartments, Charlotte Street, this morning, after being in failing health for several years. Deceased was 70 years of age, and had lived in Bridgenorth before coming to Peterborough four years ago. Her husband predeceased her twenty years ago. Mrs. Smith made her home with her two daughters, Margaret and Martha, of this city. Three other daughters, Mrs. James Brown of Oak Park, Chicago, Mrs. Herbert Whyard of Winnipeg, and Mrs. Buchanan of Barrie survive. She also leaves two sons, Samuel Boyd of Fort William and John.

A private funeral will take place to-morrow afternoon at 2 o'clock from the Charlbond Apartments to the Little Lake Cemetery, Rev. Mr. Blagrave, of St. John's Church, officiating.

Coming Events

TO-NIGHT— WATER ST. BOWLing Alleys.

TO-NIGHT — WEEKLY "AT Home" of the St. Peter's Holy Name Society, at 8.30.

APRIL 7 — THE BENJAMIN Goodfield Lecture, "John Bull & Sons," Park Street Baptist Church. Twenty-minute Piano Recital by Miss Norma Moore, A.C.A.M. Mrs. Geo. H. King will sing, 8 p.m.

APRIL 14, 15, 16 — PETERBORO Motor Show. The best ever. In aid of the Peterboro Health Association. The armouries will be full of exhibits worth while, and other attractions.

WEDNESDAY, APRIL 6— SYNcopated Three have prepared a special programme for their dance in Conservatory Hall Wednesday, April 6th.

Society

Miss Retta Cavanah, R.N., is visiting in Detroit, Mich

Mr. John M. Roszel, principal of Acton High School, paid a flying visit to the city on Saturday.

Right Rev. Bishop Reeve, who conducted the Confirmation services at All Saints' Church on Sunday, was the guest of Mrs. D. Worth, 465 Weller Street, while in the city.

The Ladies Auxiliary to the G.W. V. A., had a very nice tea dance on Saturday afternoon in the Murray street hall. Quite a number attended. The tables were prettily decorated with pink roses, and the music supplied by Follis' Orchestra was excellent.

WE HAVE WITH US TODAY

At the Empress: Messrs. Geo. F. Nace, W. H. Donovan, J. A. Erskine, Wm. H. Clayton, W. E. Sharpe, Geo. P. Shaw, J. E. Coulter, O. Struges, K. G. Atkins, N. Nicholls, W. B. Growcock, J. Wearing, W. H. Tate, W. McKay, A. Wylie, R. D. Smith, T. G. Naylor, E. Thomas, L. J. Sinclair, W. A. Walkover, H. Holman, F. W. Storey, C. L. Bailey, E. C. Johnston, J. O'Grills, F. B. Andrews, Toronto; W. J. Sisenberger, D. Miller, Winnipeg; Geo. L. Lauder, Oshawa; G. A. Flavelle, W. S. Page, Lindsay; W. H. Doran, Ottawa; R. V. Dennis, Niagara Falls; E. M. Squires, Hamilton; R. D. Adams, Montreal.

At the White House: D. C. Gibbs, L. E. Gray, W. J. Virtue, B. A. Drummond, Geo. G. Yorke, W. G. Archibald, B. C. Ramsay, J. B. Billinghurst, E. W. Williamson, G. C. Ramsay, Toronto; W. J. Harrison, J. Warden, Kingston; D. D. McCall, Trenton; G. H. Forth, W. C. Sills, J. H. Goodsell, Belleville; Mr. and Mrs. Wesley Mason, Lindsay; Jno. A. Murray, Campbellford; S. J. Preston, Montreal; Mr. and Mrs. R. S. Mason, Barrie; W. J. Wellwood, Ottawa; A. D. Allen, Hamilton.

STOP! Read This!
FREE—5lb. BOX CHOCOLATES Another Big Candy Special All This Week. Home-made Candy of different kinds—
Regular 30c to 40c lb., for 25c
Regular 50c to 60c lb., for 40c
High-grade Chocolates—
Regular 60c lb., for 45c
Regular 70c to 75c lb., for 55c
Maple Buds, lb., for 65c
With Every Pound of Candies You Buy you get a Numbered Ticket, which entitles you to a chance to win a 5lb. Box of Chocolates Free! Magic Tricks for Sale.
DEAN & BEATON
— 301 GEORGE STREET —
(Opp. New Theatre)
6d-84

It's Up To You
To See Us About
Diamonds
The quality & the prices. Between us we can do business
F. R. CLARKE
Goldsmith's Hall, 170 Charlotte

Better Printing Pays
LOOSE LEAF FORMS
LETTERHEADS
Bill Heads are delivered Promptly as Ordered.
Folders, Sales Bills, Dodgers, Programmes, and Enclosures are Printed Rapidly and Economically by
THE REVIEW PRINTING CO.
164 AND 166 HUNTER ST., PETERBOROUGH, ONT.
mwf-106-577

STONEY LAKE
LOTS FOR SALE BIG ISLAND. One of the best locations on the lakes. Also one lot at Kawartha Park. For particulars apply
H. L. BEAL,
317 Frederick Ave.

Advertise in the Examiner

Men Must See
They can't properly do their work if their eyesight is poor. Earning power in all situations depend on seeing well.
Women Too
Housework does not make such special demands on the eyes, but sewing and fancy work is impossible if the eyesight is weak.
Let Fowlers care for your eyes
—Consultation Free—
FOWLERS'
Registered Optometrists, Eyesight Specialists
A. A. FOWLER, Phm.B. J. E. FOWLER
373 George street

DR. M. C. GOODWIN
Chiropractor
PALMER SCHOOL GRADUATE
Suite 106-108, Barrie Building
Phone 431, Peterborough
LADY ATTENDANT
Office Hours 10 to 12 a.m. 2 to 5 7 to 9 p.m.

MARRIED.

CHANDLER — NICHOLSON. — The wedding took place at the home of Rev. G. D. Mororw, Toronto, on Friday, April 1st, 1921, of Miss Rose Emma Nicholson of Peterboro and Mr. Edward Henry Chandler, of Toorno. The service was conducted by Rev. Walter Amos.

DEATH.

PRATT.—On Sunday, April 3, 1921, Janet Watson, beloved wife of Robert A. Pratt, No. 1133 Dovercourt Road, Toronto, and daughter of Robert Pollock, No. 716 Harvey street, Peterborough.

Funeral at 2 p.m. Tuesday, April 5 to Mount Pleasant cemetery, Toronto.

East City Confectionery
WE HAVE A LARGE RANGE OF GOODS FOR YOUR CONVENIENCE, INCLUDING STATIONERY, CHINA, ETC. ALSO NEILSON'S, WILLARD'S AND PATTERSON'S BON-BONS AND CHOCOLATES.
VICTOR BOORMAN

ACCIDENTS
Chiropractic Adjustment of slightly displaced Spinal Bones is followed by the disappearance of distressing ailments. Eight Years' Experience.
R. T. PETTERSONE
OFFICE: 435 GEORGE STREET
Over Toronto Trust & Loan Co.
Phone 87J
Hours 10.30 to 12. 2 to 4. 7 to 8.

Big Auction Sale
of Horses, Cattle, machinery, Feed, and Feed Grain, on the Premises of Jas. H. Dewart, Lot 25, Con. 5, Otonabee, on Tuesday, 5th April. Terms—$10.00 and under, Cash; over that amount, 8 months' credit without interest on Joint Notes. Cash, discount of 5 per cent. per annum.
J. R. BATTISBY, Auctioneer.

It's Confidence that does it.
MAPLE SUGAR
Bright and Light. Extra Quality Lb., 35c
MAPLE SYRUP
In 8-Lb. Tins, $2.00, or by Pint or Quart.
ORANGES
A large shipment of those Elephant Brand Oranges, which never disappoints. Dozen ....55c Also at, dozen .....30c and 40c
GRAPE FRUIT
Florida Grape Fruit. Don't miss these perfectly delicious fruit. The quality variety at 3 for 25c, 10c each, 2 for 25c and 20c each.
HEINZ PICKLES AND SAUCES
We carry a very large assortment of Heinz goods, including Catsup, Chile Sauce, Chutney, Beefsteak Sauce, Worcester Sauce, Sweet and Sour Pickles, Mustard Sauce, Tomato Soup, Olives, Olive Oil, Vinegar, Baked Beans (plain and with sauce), Spagetti (in sauce).
PORTER S. WHITE CO.
'PHONE 208 334 GEORGE
Store Closed To-morrow Afternoon

For Crepes and Silks and Fragile Laces
—to keep them fresh and new

Prettier every time they are washed! Think of being able to say this about the crepes, silks and satins which used to be such a problem.

Think of being able to cleanse them conveniently and economically in sudsy water, thanks to the special soap science has perfected for the washing of dainty materials.

Wear your best things every day—put them on and enjoy them. They are cleansed in an instant without harm in the dainty lather of Princess Soap Flakes.

What are Princess Flakes?

Mild, pure, whole soap, dainty enough for toilet soap, with a refining touch of perfume.

In convenient flake form, wafer-like and curly so that they won't mat and lump, so that the action of water will dissolve them instantly.

These curly white flakes make the stiffest of lather which freshens and renews while it cleanses.

Princess Flakes are the safe soap for fancy washing and the efficient soap for general use. And a convenience and economy into the bargain.

Two big savings

Princess Flakes go much farther than common laundry soap. This is because they are pure whole soap, with no filler and little moisture. This saves soap money.

They also protect your clothes from effects of destructive soap ingredients. Broken threads and weakened texture usually are not due to poor material, but to the effects of common laundry soap.

For washing woolens

Princess Flakes are ideal—no shrinking, no harsh stiffness, but washes sweaters, scarfs, leggings, blankets, all soft and wooly, warm as new.

In the washing machine

Princess Flakes haven't an equal. The thick suds dissolve dirt like magic and stands up so well it doesn't have to be renewed.

Three ways to buy

Princess Flakes come in convenient packages or economical bulk, as you prefer.

Once you learn the value of Princess Flakes you will order by the 25 pound carton, which allows a big saving. You will use them for every laundry purpose and for general household needs.

THE PALMOLIVE COMPANY OF CANADA, Limited, Toronto, Ontario

PRINCESS SOAP FLAKES

Packages for Convenience *Bulk for Economy*

15c or 2 for 25c

1267

Studebaker
"SPECIAL SIX"
7 of these Models Sold in March.
EASTWOOD & STOCK, 192 CHARLOTTE ST.

The Evening Examiner

PROBABILITIES.
Moderate southerly winds, fair and warm to-day and on Wednesday.

VOL. XLIX. NO 79 PETERBOROUGH, TUESDAY, APRIL 5, 1921 PRICE THREE CENTS

Peterboro' Male Voice Choir Concert Grand Opera House To-night at 8.12 Sharp
Boris Hambourg, 'Cellist. Miss Pearl Newton, Elocutionist.

A few Reserved Seats $1.00 and 75c.
500 Rush Seats - - 50 cents

WILL ABANDON NATIONALIZING OF THE G.T.R.?

LONDON SPECULATES FOLLOWING ANNOUNCEMENT OF NON-PAYMENT OF MONEY TO RETIRE INTEREST.

AMOUNTS REPUDIATION

LONDON, April 5. — (Canadian Associated Press). — The Grand Trunk Railway Company's office here issued a notice to the press last evening, stating that the money required to retire the interest on its securities due on April 1 had not been received from the Canadian Government.

London and provincial papers this morning contain considerable comment on the situation.

The Financial News has a long article of rumors that the Canadian Government may abandon the project to take over the Grand Trunk. It says that the actual failure to provide further interest payments would be sheer repudiation of definite obligations, something of which no Canadian Government has ever been guilty. For this reason the paper thinks that there is little probability of the Government abandoning its scheme of acquisition. A strong point favoring the completion of the agreement, the Financial News suggests, is that members of the Meighen Government, while none too favorable to the Grand Trunk, have expressed the opinion that the Grand Trunk situation is largely the result of the sins of the Laurier Government. Moreover, Canada is committed to a system of nationalization by the fact that both political parties have had a hand in bringing about the present situation.

U.S. NOTE HAS PENNED HUNS

NO DOOR OF ESCAPE FROM TREATY OBLIGATIONS, NOW LEFT, FRENCH BELIEVE.

UTMOST SATISFACTION

PARIS, April 5. — (Canadian Press). — The reply of the United States to Germany on the reparations question has given the greatest satisfaction to French official circles, where it is regarded as finally closing the door to all escape by Germany from loyally meeting her liberties under the treaty of Versailles.

LONDON, April 5.—(Canadian Press).—Although the British Government has not received in full from the British representatives in Berlin the note sent by the United States Secretary of State to Berlin on the German reparations question, official British opinion is, it was learned to-day, that Germany failed dismally in her attempt at a new method of solving the reparation problem, that of approaching the United States for assistance.

AT THE THEATRES

GRAND—Concert by Male Voice Choir.

ALLEN—Constance Talmadge in "Good References." Her latest hit.

EMPIRE—May Allison in "Held in Trust."

REGENT—Engagement extraordinary of Mr. George Arliss in "The Devil," an unusual photoplay production.

SYNCOPATED THREE DANCE.
THE SYNCOPATED THREE HAVE PREPARED A SPECIAL PROGRAMME FOR THEIR DANCE IN THE CONSERVATORY HALL, WEDNESDAY, APRIL 6. 3d-81

K. OF C. NOTICE.
THE REGULAR MEETING OF THE COUNCIL WILL BE HELD TUESDAY NIGHT, APRIL 5TH, AT 8.15 SHARP. LECTURE BY W. J. O'BRIEN OF TORONTO.
2d-80

8
DAYS TO
PETERBOROUGH
MOTOR SHOW

SHIP ROMANCE ENDED YESTERDAY IN MARRIAGE OF LOCAL JEWELLER

WATERLOO, April 5.—(Canadian Press).—A wedding, a sequel to a romance which began on the Atlantic Ocean last year, took place yesterday at St. Saviour's Parsonage, when a popular Waterloo young lady, Miss Florence Wood, and Mr. Alex. Gibson, a prominent Peterborough jeweller, were united in matrimony in the presence of their immediate relatives.

Rev. H. N. Harding performed the ceremony.

The principals met each other while crossing the ocean, both having been visiting in the Old Country.

Mrs. Gibson is a graduate of Kitchener and Waterloo Hospital, 1918 class. Since graduating she has been engaged in private nursing locally. She ceased active work in February.

Last summer Mr. Gibson visited Scotland in company with W. G. Ferguson, local manager for the Hydro-Electric Power Commission, and while crossing met Miss Wood.

Aldermen Reconsider and No Action Taken on the Wage Dispute

IN COMMITTEE OF THE WHOLE THE BRIDGE CONTRACTORS WERE EMPOWERED TO DISCUSS THE 5 CENTS AN HOUR INCREASE, GRANTED IN JANUARY BUT NEVER PAID, WITH THE MEN BUT IN COUNCIL A SECOND VOTE RESULTED IN A TIE AND NO ACTION WAS TAKEN.

"I don't know of any moral, legal or technical reason for paying the labourers on the Hunter street bridge their union's claim of 5c. an hour back pay since the first of the year," emphatically declared Contractor C. Townsend, last night to Council's committee of the Whole Council.

This has been a vexed question with Council for a month or two now. The labourers originally were paid 45 cents an hour, then by agreement with the city 50 and 55 cents, in Townsend's discretion, according to work engaged in; but with the end of this year their wages were reduced by Mr. Towsend back to the original scale of 45c.; no concrete workers were then needed, to receive the additional 5 cents an hour, for which labor the higher price had been paid. A protest against this reduction was then made by the union, when Council in Committee practically endorsed the cut to 45 cents made by Contratcor Townsend, only to be repudiated, however, by Council in regular session and the wages fixed by resolution at 50 cents an hour, the men to be reimbursed the5c. an hour short since January first. This, however, has not yet been done.

Contractor Townsend said, last night, I have acted in good faith. We undertook the contract with a wage agreement of 45 cents an hour for laborers; subsequently raised 5 cents in keeping with labor conditions, by Council's consent, and again reduced to the original wage when those conditions took a downward turn. I cut the carpenters weeks before the laborers, and they never objected. In fact, not one of the laborers themselves have personally complained, but a man brought in from outside—Ottawa—had interfered.

Mr. Townsend contended that the situation would not permit of the higher wage rate, and he pointed out that a lot of men to whom the union claimed 5c. an hour back wages were due had left town, and he is not going to follow them.

Talk With the Men.

Ald. Turner suggested that Contractor Townsend talk with the men and endeavor to reach an adjustment.

Ald. Crowe could not see it that way.

Ald. Jones—"Leave the matter in Mr. Townsend's hands; let it be a question between the men and he; perhaps the latter will absolve the city from that resolution of agreement for, 55 and 50 cents an hour passed last year, which specified no time limit.

Ald. Turner and Jones moved that Mr. Townsend consult with the men, point out the reasons for reduction, and report back to Council. Also that the motion on the books relative to the higher wage be left in abeyance until the whole matter is conclusively settled.

This carried on a vote of 5 to 4, the Mayor not voting and thus practically siding with the majority.

Made a Mistake.

However, when this matter was reported in Council, Ald. Crowe objected on the ground that the vote taken on the above resolution was not an intelligent one; and he asked for the yeas and nays.

His Worship heartily acquiesced, remarking that his voting in committee with the majority instead of the minority had been a mistake. "I don't believe in temporilizing," he added, "and insist that the city should live up to its agreement with the men. The division here proved a tie as follows:

Yea—Ald. Phelan, Turner, Hamilton, Jones and Hay.

Nays—Ald. Gainey, Whitehouse, Morrison, Crowe and the Mayor.

This leaves the laborers' wages with no action taken by Council last night, one way or the other.

Mr. Townsend's position is that he definitely understood when taking the contract that 45c. an hour for laborers was to be the wage for the whole job on the bridge, and considers the men under present conditions, have really no protest coming at their late reduction to that wage.

WILL MILK IN QUEEN'S PARK

HON. MANNING DOHERTY PERFORMS WITH A COW BEFORE PARLIAMENT BUILDINGS.

EXPLAINS THE PROCESS

(Special to The Examiner.)

TORONTO, April 5.—The Hon. Manning Doherty will try anything once.

That, he told The Examiner today, is why he agreed to milk a cow in front of the Parliament Buildings this afternoon.

The Minister of Agriculture denies that he has been taking a special training course preparatory to the performance of extracting the lacteal fluid.

"What's more," he added, 'haven't milked a cow for three years. I put in a milking machine on my farm that length of time ago."

"But before that——?"

"Oh, I couldn't tell you how many I milked before that. I learned when I was a boy. Where is the farm boy who doesn't know how to milk? When I was a student at the Agricultural College. I milked the cows there on a contract."

So it will be seen that the Minister is no novice.

"What is the secret of successful milking?" The Examiner inquired.

"That's an ambiguous question," Hon. Mr. Doherty parried. "Do you mean milking inside the Parliament Buildings, or outside?"

The Examiner hastened to assure him that no imputation had been intended.

"Continued practice with a gentle cow," was the Minister's definition. "It depends to some extent on the amateur, and to some extent on the cow," he explained.

"Are you ready for the performance this afternoon?"

"Yes, all ready for anything."

"Overalls?"

Hon. Mr. Doherty declined to state whether he would don them for the occasion.

Mr. GEORGE ARLISS in THE DEVIL
REGENT THEATRE, TO-NIGHT

EXAMINER WANT AD PRODUCED RESULTS

The effectiveness of Examiner Want Ads. was demonstrated yesterday when an advertisement of a gentleman's bicycle for sale resulted in a sale within an hour of the publication of the paper.

If you have an article for sale or for rent, if you wish to buy something, to secure employment or help, advertise in The Examiner and, through its columns, reach the inhabitants of 7,100 homes in the city and district, or approximately 28,000 people.

SUES CARTAGE COMPANY, $400 FOR INJURIES

JOSEPH O'REILLY BRINGS ACTION AGAINST TORONTO FIRM, FOLLOWING COLLISION

ONLY CASE ON DOCKET

The spring non-jury sittings of the County Court opened at 11 o'clock at the Court House this morning with only one case on the docket.

Judge Huycke, before proceeding with the case, rendered judgment in the case of H. F. Andrews vs. G. A. Elliott, heard a week ago. He concluded, he said, that the plaintiff had failed to make a case and he dismissed the case. If the plaintiff had not made a case, the said, the defendants had failed even more so to make their counter claim. He dismissed the case with no order as to costs.

Automobile Case.

Joseph O'Reilley, farm implement dealer of this city, is the plaintiff in the case proceeding before Judge Huycke to-day. The defendants are the Gladstone Cartage Company, of Toronto. O'Reilley claims damages of $400 and the costs of the action for injuries done to his automobile and personal injuries to himself in an accident on the Kingston road on October 10 last, alleged to be caused by the negligent driving of one of the Gladstone Cartage Company's trucks. Plaintiff claims the truck was on the wrong side of the road and was not properly lighted.

Counter Claim.

The accident occurred a mile west of Bowmanville, just a few feet beyond a turn in the road. Plaintiff was travelling in an easterly direction, the truck westerly and alleyed by O'Reilley to be on the south side of the road. Defendants deny plaintiff's claim and have entered a counter claim of $300, for injury to the truck.

V. J. McElderry is representing plaintiff and Angus C. Heighington, of Toronto, is counsel for defendants.

Plaintiff's Evidence.

Joseph O'Reilley testified that he was coming to Peterborough from Oshawa with one passenger, a Mr. Kennedy. It was about 8 or 9 o'clock at night and the weather was foggy. He was travelling about 20 miles an hour on his right side, the right wheels he estimated being about four feet from the grass. The road was wide enough for three cars. Witness said he just saw the right small coal oil lamp on the truck before the smash occurred. He just saw the truck and then the accident happened.

"Did the truck have lights?" asked Mr. McElderry.

"Just two small coal-oil lamps."

"Was there any searchlight burning?"

"None whatever. In the centre of the radiator was a large Prest-O-Lite lamp, but it was not lit.

"How do you know it had not been lit?"

"I put my hand on it and it was cold."

Have you had any experience with these lights?

Yes. If it had been lit the top would be hot for at least ten minutes after it went out.

Witness said his car seemed to raise up behind and he was pitched forward in his seat, spraining his right wrist. The left front wheel of the truck locked inside his left front wheel about 8 or 9 feet from the side of the road. The rear wheel was closer to the inside of the road. O'Reilley said it appeared as if the car was attempting to get on the right side of the road.

Separated Two Cars.

Cars that came along, he said, had no trouble passing them. A car came to their assistance and brought out garage men from Bowmanville who separated the heavy truck from the car. The main damage to his car consisted of a bent fender, bent axle, broken windshield, smashed headlight, new tire badly cut, steering gear damaged, and later it was found the frame was bent. Exhibits submitted by plaintiff were:

No. 1— Receipt from the West End garage, Bowmanville, for $93.50.

No. 2—Receipt from Jackson Motor Co., Oshawa, where the car was largely repaired, $139.80.

No. 3—Dr. Gallivan's receipt for $15 for attendance.

No. 4—Receipts for rental of cars from Fontain's and Gibbs' and Halpin, respectively for $15 and $24.

It was a foggy night, witness told Mr. Heighington and in spite of the fact that the truck carried a large load of furniture he could not see it coming.

The case is proceeding.

Britain Thrown Back Into War Times as a Result of the Strike

TO COMBAT WHAT IS ACCEPTED AS A THREATENED INDUSTRIAL REVOLUTION THE GOVERNMENT TO-DAY ASSUMED WIDE CONTROL OF VITAL INDUSTRIES AND TRANSPORTATION.

SEVEREST RESTRICTIONS SINCE ARMISTICE

(By Ed. L. Keen, Staff Correspondent of the United Press)

LONDON, April 5.—Great Britain to-day was thrown back into war times by the coal strike.

To combat what was accepted as a threatened industrial revolution, Government agencies were empowered to assume control of mines, food manufacture, and shipping, street car lines, canals, harbours, export trade, lighting, and all means of transportation.

Some of these were to be taken over to-day.

The authorities were prepared to introduce the most severe restrictions since the Armistice.

To carry out its industrial programme, the Government already has begun extensive military and naval movements. The Navy recalled all men from furloughs and stopped leaves. Troops were distributed in such a way as to give the Government the greatest aid, both in carrying on industries and in preserving the peace.

Transport workers commonly recognised as the most radical labour group, met to-day to decide on ways of supporting the miners.

The transporters went into session early to-day, with President Harry Gosling in the chair.

The railwaymen meet to-morrow. The two sessions will determine definitely whether Britain faces a near revolution. The three great groups form the Triple Alliance, comprising over three million men, and easily the most powerful labour army in the country.

The Government's promptness in meeting the challenge was disturbing to transport and railway leaders. As a result, it was indicated to-day they may urge delaying the strike vote until negotiations have resumed between the miners, colliery owners, and Governmentt agents.

The railway and transport workers were anxious to act, however, to forestall any movement to cut their wages. They believed any reductions made for the miners will be applied to them next. The transporters appeared to be the readier to take strike action. The railway workers were expected to take more time before action.

The entire alliance feared the owners of the industries were intent on slashing wages to the "starvation point." Because of this, their attitude was more belligerent than it was at the close of the two weeks' strike of last fall. At that time the men were fighing for an increase. This time it is to ward off a deep cut in income.

In one of the hundreds of labour meetings, James Weston, president of the South Wales Miners, declared the mining family of five was relatively poorer than the pauper or convict. The murmurs which followed his statement showed the temper of the men.

Weston declared the wage scale suggested by the colliery owners would pay the miner less than farm labourers received.

Meanwhile, industry is falling away. Entire factory towns, accustomed to waking to the whistles and working all day under clouds of smoke, were dead. One business after another closed its gates as the supply of coal disappeared.

Unemployment figures leaped by the thousands. Thirty thousand tannery workers joined the idle to-day. Two hundred thousand employed in food factories were laid off, 60,000 motor workers, 326,000 brewery employees, and thousands in the lesser trades swelled the list.

Feeding the workless thousands loomed as a great problem. It also intensified the danger of demonstrations, and accounted for some of the troop movements now under way.

In Parliament, the threatened labour war was recognised in a long debate. Labour leaders will present the cause of the workers, and the Government will ask for the approval of its plans for controlling the situation.

INFORMAL NEGOTIATIONS.

LONDON, April 5 (Canadian Press).—Informal and private negotiations between the Government and the leaders of the Miners' Union relative to the settlement of the coal strike were held last night, says a definite announcement published to-day by The Daily Sketch.

The newspaper declares that these conversations were carried on through an intermediary, who was persona grata with both sides.

The Daily Mail hints that Lord George Rankin Askew, who has appeared as arbitrator in many trade disputes, may be the intermediary who is acting.

For three hours this morning four hundred delegates of the National Transport Workers' Federation assembled here to consider the attitude of the organisation towards the strike, and debated the question without reaching a decision.

The conference adjourned until Wednesday morning.

LOCAL MEMBER PROBING INTO LABOR SUPPLY

T. TOOMS ASKS WHETHER IMMIGRATION IS STILL ENCOURAGED AND WANTS STATISTICS

INQUIRIES AS TO ACTION

TORONTO, April 5.—(Special to the Examiner).—Is the Provincial Government still encouraging immigration?

This question has been placed on the order paper by T. Tooms, Labor member for, Peterborough. He also asks how many persons have been influenced by the Government to emigrate to Ontario; how many have been placed in farm situations, and whether the Government is taking any action to prevent mechanics or city workers from emigrating to Ontario.

STORM SWOOPS ON JAPANESE COAST

GREAT PROPERTY DAMAGE AND 30 LIVES LOST

TOKIO, April 5. — (Canadian Press). — Great property damage was done and thirty lives were lost in a terrific storm which swept the southern coast of Japan on Sunday night. Telephone and telegraph lines are prostrated throughout the southern part of the Empire. Tokio is still in darkness, and a number of houses were destroyed here. The storm was especially severe in the harbor of Yokohoma.

THE GOODFIELD LECTURE "JOHN BULL & SONS"

In Park street Baptist church, Thursday evening, April 7th, promises a splendid treat for those fortunate enough to attend.

Rev. Ben. Goodfield, B.A., has pleased audiences in Ottawa, Guelph and other cities. He is an entertaining speaker and will hold attention to the last word.

Also Mrs. Geo. H. King, vocalist, and Miss Norma Moore, A.C.A.M., pianist, will contriute to the evening's entertainment.

DISCOUNT ON CANADIAN DOLLAR ..... 11 1-4 CENTS

APPROACHING DANGER
If you are suffering from over strained eyesight you are approaching the danger point. The delicate nerves and muscles of the eyes cannot be overtaxed without paying the penalty. See W. H. Lacey, Optometrist, 410 George street.

KEEP THE DATE OPEN.
SATURDAY, APRIL 9TH, FRASER AUXILIARY, ST. PAUL'S CHURCH RUMMAGE SALE, TAYLOR STORE, GEORG ESTREET, ACROSS FROM BARRIE BUILDING. 2d

AT HOME.
ST. PETER'S SODALITY INVITE THE MEMBERS AND THEIR FRIENDS TO THEIR AT HOME IN THE HOLY NAME ROOMS, SIMCOE STREET, THURSDAY, APRIL 7TH. CARDS AT 8:30. ORCHESTRA. .. REFRESHMENTS. 2d 5 7

PRIVATE SALE MAHOGANY RECEPTION SUITE, MAHOGANY COMBINATION MUSIC AND PARLOUR CABINET; MAHOGANY PEDESTAL TABLE; GOLDEN OAK BEDROOM SUITE; 1 LARGE REFRIGERATOR... APPLY BETWEEN 4 AND 9 P.M. 142 HUNTER STREET EAST.
3d82 611

The Motor Show Microbe

Volume 2. No. 9 Daily Motto "Let's-Go." EXTRA

MAKING IT ON HIGH

All Twelve Cylinders are hitting, and the **MOTOR SHOW IS COMING.** There you will find all the Latest Models on Exhibition, and also Accessories that make your old Car look like New. The Big ARMOURIES are going to be Crowded for space, and the Show is too good to miss. Whether you own a Car or not, there are Attractions that will interest you. You will have a good time, and the HEALTH ASSOCIATION REAPS THE BENEFIT.

— EVERYBODY — LET'S GO —

—A FEW HOUSES LEFT WE CAN SELL ON EASY TERMS— with Plumbing, situated in North, West, South, and East. See us at once, as these will not last long.

TAYLOR & HOWDEN

144 HUNTER STREET REAL ESTATE 'PHONE 1460

NOTICE OF APPLICATION FOR DIVORCE.

NOTICE is hereby given that John Wilson of the Township of Douro, in the County of Peterborough, in the Province of Ontario, farmer, who is now known as John James Wilson, and resides in the City of Toronto, in the County of York, in the said Province of Ontario, will apply to the Parliament of Canada at the next session thereof for a Bill of Divorce from his wife, Mary, sometimes called Minnie Angela Wilson, formerly residing in the said Township of Douro, but presently residing in the said City of Toronto, on the ground of adultery.

DATED at Toronto, in the Province of Ontario, this twenty-second day of December, 1920.

WILLIAM W. VICKERS,
114 King St. West, Toronto,
Solicitor for the Applicant

MONEY TO LOAN.

We have funds to loan on Real Estate Security at the lowest rates. GORDON & O'BRIEN. Phone 219.

DENTISTRY.

DR. J. F. O'BRIEN, Dentist. Office formerly occupied by Dr. McKenty, No. 370 George street. Open evenings by appointment.

OSTEOPATHY.

DR. BRUCE E. MARSHALL—Osteopathic Physician. Office, 424 Hunter Street. Hours, 9 to 11, 2 to 4 p.m., 7 to 8 p.m. Telephone 116W.

DRS. WALMSLEY & SETTLE—Osteopathic Physicians. Office in Sun Life Building, corner of Hunter and Water streets. Entrance, 124 Hunter street. Phone 649. Office hours, 9 a.m., to 6 p.m.

MEDICAL.

DR. BUCHANAN, F.R.C.S., Edinburgh, M.R.C., Eng., L.R.C.P. London. Eye, Ear, Nose and Throat Specialist. Hours: 9-11, 2-4 p.m., and 7-8 p.m. Phone 519. Office: corner of Water and Murray Streets.

DR. E. E. HARVEY, silver Medalist, University of Toronto. Special attention to Diseases of Women and Children. Office hours, 1.30 to 6 p.m., 7 to 8 p.m. Phone 222. Office, 212 Brock street.

BARRISTERS AND SOLICITORS.

GORDON & O'BRIEN—Barristers, Solicitors, Notaries. Money to loan on easy terms. Special attention to Patents and Trade Marks. Phone 219. G. N. Gordon, J. A. O'Brien. Mr. G. N. Gordon will be in his office every Saturday to meets clients from nine till five and occasionally Monday mornings.

S. T. MEDD, Barrister, Solicitor, Notary. Office over the Dominion Bank, corner of George and Simcoe Streets. Telephone No. 22. Private funds to loan at current rates upon easy terms.

C. R. WIDDIFIELD, B.A., Barrister, etc., and Solicitor for the City of Peterboro. Money to loan. Office over the Bank of Commerce. Phone 550.

PECK, KERR & McELDERRY—Barristers, Solicitors and Notaries. Office, Water street, Peterboro. Money to loan at the lowest current rates of interest on easy terms of payment. E. A. Peck, F. D. Kerr, V. J. McElderry.

O'CONNELL & CORKERY—Barristers, Solicitors and Notaries. Money to loan at the lowest current rates of interest. Daniel O'Connell, John R. Corkery. Hunter street, two doors west of the Post Office.

DUMBLE & JOHNSTON—Barristers, Solicitors' etc. Office over the Toronto Savings and Loan Company, George street. D. W. Dumble, K.C., W. Johnston.

A. E. DIXON, Barrister, Solicitor, etc. Office, corner Hunter and George Sts. Entrance next to Madill's drug store.

HALL & HALL—Barristers, Solicitors, and Notaries Public, Hunter street, Peterborough, next to St. John's Church. Money to loan at the lowest rates of interest. E. H. D. Hall, Basil D. Hall.

MOORE & WEARING—Barristers and Solicitors, 403 Water street, opposite the Post Office. Money to loan at the lowest current rates of interest. W. H. Moore, K.C., Jos. Wearing, M.A.

R. R. HALL—Barrister, Solicitor, etc., Peterboro, Ont. Office, corner of Hunter and Water streets, over the Canadian Bank of Commerce. Trust funds to loan on easy terms of payment.

JAMES FORDYCE STRICKLAND—Barrister, Solicitor, Notary Public. Money to loan. 124 Hunter Street, Peterboro. Phone 151.

ARCHITECTS.

W. & WALTER R. L. BLACKWELL—Architects, Office, Bank of Commerce Building, corner of Hunter and Water streets. Telephones Office, 1300; residence, 1272.

W. H. BARRY—Architect. Plans prepared for Monumental, Commercial and Domestic Buildings. Office, 539 Gilmour street. Phone 557W, 557W.

HELP WANTED—Male

WANTED — PAPER HANGER. Apply G. H. Duncan, 446 George street. 3d 82 9695

WANTED — EXPERIENCED motor mechanic. Apply Box 618 Examiner. 3d 82 618

MAN WANTED TO DIG 100 rods of drain 3 feet deep, 50c per hour. Start immediately. Apply Examiner. 3d 82 608

FIREMEN, BRAKEMEN, BEGINners $150-$200, later $300. Write Railway, care of Examiner. m t s 106 9666

LEARN BARBER TRADE — Few weeks required, positions secured. Write for catalogue and full particulars. Moler Barber College, 198 Queen East, Toronto. 52d 117 250

WANTED — AN EXPERIENCED farm man, either married or single. Fine accommodation for a married man. For particulars write or phone Bruce Parker, R. R. No. 3, Roseneath. 6d81 516

WELL KNOWN COMPANY wants salesman to represent them in the different towns and counties of Eastern Ontario, calling on consumer trade through demonstrations. Good remuneration. Man between 25 and 45 owning car preferable. References and small capital necessary to handle proposition. Apply to Mr. CRAIK Empress Hotel . . 1d 80 9685

SALESMAN— A SELF-RESPECTing salesman, whose ambition is beyond his present place, might find more congenial employment with us and at the same time double his income. We require a man of clean character; sound in mind and body, of strong personality, who would appreciate a life's job with a fast-growing concern where industry would be rewarded with far above average earnings; married man preferred. Apply J. A. Sollitt, 204 Barrie Building. 6d84 9651

THE BRAUND

BIG SALE

IS STILL GOING ON

Cor. Park and Albert Sts.

LOST

LOST — AUTOMOBILE RUG IN East City on Sunday night. Return to A. Green, 62 Dunlop St. Reward. 3d81 569

LOST BETWEEN DRISCOLL Terrace and Hazlitt street, black purse containing $2 bill (newsboy's money.) Finder leave at the Examiner. 3d80 9628

AGENTS WANTED

AGENTS—BRAND NEW SELles—rubberized aprons and other household necessities; big profits; no competition. Write Anderson Manufacturing Co., London, Ont. tts 5731

MEN AND WOMEN, NOT TO canvass, but to travel and appoint local representatives $1092 and expenses guaranteed first year, with good chance to make $2,600 and expenses. State age and qualifications. Experience unnecessary.—Winston Co., Dept. 9., Toronto. tts 105 515

POULTRY AND EGGS

FOR SALE—SETTING HENS. 'Phone 1327W. 3d 82 612

FOR SALE — WHITE LEGHORN roosters, "Guild's" bred to lay strain eggs for setting. 590 Murray street. Phone 888J. 6d83 9616

FOR SALE—DUCK EGGS FOR hatching. Apply 197 Mark street. 'Phone 1297W. 3d 81 586

FOR SALE— 7 BRED TO LAY Ancona hens and 9 mixed pullets Apply Examiner for address. 3d 82 9706

FOR SALE — BARRED PLYmouth Rocks hens and cockerel, Guilds strain. 1 pair Belgian hares. 20 Stewart St. 2d 80 9669

FOR SALE — HATCHING EGGS Barred Plymouth Rocks. Guild's Bred-to-lay strain. 348 Charlotte street. 26d 94 317

LIVE POULTRY WANTED high price paid. Call 771 and we will call for it. Atkins, 516 Elm street. 26d 91 9134

FOR SALE — HATCHING EGGS from Blue Andalusians, Black Leghorns, Barred Rocks and White Wyandottes. Apply S. E. Moncrief. Phone 607J. 26d98 434

FOR SALE— DESIRABLE LOT in South End, being Lot No. 230 Plan 45, north side of St James street, North Monaghan. Apply to W. J. Thompson, 433 George St. 3d 82 0684

EGGS FOR HATCHING BARron strain, White Wyandottes. Pen averaged 21 eggs per hen in January $2.00 per setting. A. Brault, 180 Simcoe street. Phone 1109W. 12d 91 9699

WANTED

WANTED BY FIRST OR TENTH of May, large house. Phone 162J. 3d80 9605

WANTED — MEDIUM SIZED house by May 1st modern. Adults 'Phone 1320W. 6d 85 607

WANTED—LADIES OR GENTlemen to sell staple household article in city. Apply by letter to Box 9709 Examiner. 3d 82 9709

WANTED — IMMEDIATELY 3 or 4 room apartment, furnished. Central location. Apply Examiner 2d 81 9681

WANTED — APARTMENT with balcony, 4 or 5 rooms and bath. In good locality. Apply Box 627 Examiner. 6d 85 627

WANTED TO RENT BY DESIRable tenant small house. Possession about May 1st Apply Examiner for address. 6d 84 9640

WANTED — 2 OR 3 FURNISHed rooms with private family by 3 business gentlemen. Apply Box 9083 Examiner. 2d 81 9683

WANTED—POSITION AS CARE taker, 3 year and 8 months at local Y.M.C.A.; 8 months Isolation Hospital. References. Examiner for address. 3d 81 9665

WANTED TO RENT BY THE end of April a small house with conveniences, if possible, for a married couple; no children; careful tenant. Apply at Examiner for address. 3d81 9649

WANTED — ABOUT 5 ROOMED house or apartment; must be modern. Adults. Possession about May 1st. Apply by letter, giving full particulars, to Box 9650 Examiner. 3d81 9650

WANTED — 3 FURNISHED rooms for light housekeeping in refined home or furnished apartments. Central or North end preferred. Apply Box 626 Examiner. 3d 82 626

WANTED — PUPILS LEAVING school to fit themselves as Retail Bookkeepers. Our complete Courses will give you a paying position in 5 weeks' spare time study at home. Write to-day for our free booklet. Toronto Business Training Institute, Dept. C., 601 Kent Bldg., Toronto, Ont. 26d 99 441

FOR RENT

FOR RENT—HEATED OFFICE on George street. Immediate possession. Apply 437 George street.

FOR RENT — NICE SINGLE room. Would prefer gentleman. Examiner for address. 3d-81-9680

TO RENT—A SMALL HOUSE — Apply evenings. Address at Examiner. 3d80 9634

TO RENT—MODERN HEATED apartment possession, April 15th. 'Phone 1302J. 3d 82 9696

TO RENT — FURNISHED BEDroom, gentleman preferred. Apply 560 Water street. 3d81 9654

FOR RENT — HEATED APARTment, centrally located. Box 9652 Examiner. 3d81 9652

TO RENT—THREE FURNISHed rooms for light housekeeping. 537 Waterford street. 3d 81 9668

TO RENT—ROOM AND BOARD for two ladies. 767 Water street. 3d80 9613

TO RENT — FURNISHED BEDrooms. Apply Examiner for address. 3d30 9617

FOR RENT — A 5 ROOMED heated apartment. Modern. Apply Examiner for address. 3d 81 597

TO RENT—2 LOTS COR. GEORGE and Wescott streets. Apply 100 Murray street. 3d81 9648

TO RENT—TWO ROOMS FOR light housekeeping suitable for couple. Apply Examiner for address. 3d 82 9692

TO RENT — FIVE ROOMED heated apartment. Immediate possession. Apply Examiner. 3d 82 9698

TO RENT— TWO FURNISHED rooms for light housekeeping. Apply Examiner for address. 3d 81 576

APARTMENT TO RENT. APply 389 Queen street. 3d 81 9672

TO RENT—FURNISHED BEDroom suitable for one or two men or girls. Very central. All conveniences. Apply Box 9659 Examiner 3d 81 9659

TO RENT—THREE FURNISHED rooms, nice location. Apply 533 Park. 6d82 9591

TO RENT — TWO FURNISHED rooms, with use kitchen; central. Apply at Examiner for address. 3d80 9615

FOR RENT—HEATED ROOMS in Bank of Commerce Building Suitable for a bachelor. Apply 437 George street. dtf 3686

FOR RENT—HEATED OFFICE in Bank of Commerce Building. Immediate possession. Apply 437 George street. tf 2801

FOR RENT—FURNISHED BEDroom with kitchenette suitable for light housekeeping for couple. Apply 474 Bolivar street 3d 82 9702

TO RENT — LARGE BRIGHT furnished front room, good locality. All conveniences including telephone. Apply Examiner for address. 3d 82 9689

TO RENT—SUMMER HOME — furnished, in Bobcaygeon, to rent for the season. Only five minutes walk from the station and near the lake. Apply at 823 George St., or phone 378J. 6d83 558

TO RENT—A FRONT BED SITting room very central suitable for two ladies. All conveniences with use of 'Phone, etc. Apply Examiner for address or 'phone 1643J. 3d 82 620

TO RENT — LARGE FRONT bed sitting room with fireplace and light housekeeping privileges, private, bath and telephone. Accommodate a couple or 2 business girls. 717 George street. 3d 82 9703

BOARDERS WANTED

BOARDERS WANTED — REDUced rates for double room; 2 beds. Phone 1630W. 6d81 9567

WANTED — BOARDERS NEAR C.G.E. Apply 285 Wolfe Street. 3d81 9679

WINDOW CLEANING

DROP A CARD TO W. FOSTER, city. Window Cleaner, 402 Monaghan Road, opposite Queen Mary School. 26d 94 9420

WORK WANTED

WOMAN WANTS PLAIN WASHing to do at her own home. Apply Examiner for address. 3d 82 9694

WANTED—GARDEN WORK BY a young man, unemployed. No reasonable wage refused. Apply at Examiner. 3d 82 9691

WANTED —BY EXPERIENCED dressmaker, work by the day. Prices moderate. Box 9574 Examiner. 1d 80 9574

WELL DIGGING — SPRINGS found. Water guaranteed. Elliott and Knapp. 'Phone 1188W, or call 406 Cambridge street. 12d 81 341

IF YOU WANT YOUR CELLAR dug and put cement floor, sewer connection dug from the street line to your house. If your sewer is plugged or any kind of work around the house. Phone 337J. No. 543 Elm street. 3d80 9619

FOUND

FOUND—A SMALL CROCHET bag with purse inside is awaiting the owner at the Examiner.

LEFT IN HEINTZMAN HALL, parcel of Phonograph records. Owner please apply at office. 2d 80 585

FOR SALE

BICYCLE FOR SALE ALSO pair hip rubber boots. Apply 156 London street 3d 81 580

FOR SALE—DINING ROOM suite also small buffet. Apply Examiner. 3d 81 9663

FOR SALE —QUANTITY LUMber. Apply 48 Lafayette avenue. 3d 81 9664

FOR SALE — 1 WALNUT CASE Thomas organ; 6 octaves, in A1 condition. Apply 525 Cedar St. 2d80 9677

STEAM VULCANIZING MAchine for sale. We teach vulcanizing Free. 229 Charlotte street. 6d 84 590

FOR SALE — EDISON DIAmond disc gramaphone, cabinet style, in fumed oak. Montague, 474 Gilmour street. 6d 85 9697

FOR SALE—6 ROOMED CEment block house, three piece bath, furnace, fire place, gas near C.G.E. Terms. Posession May 1st Apply W. Hall, 677 Water street 6d 84 9642

FOR SALE—HIGH GRADE UPright piano, looks like new. Must be sold immediately. Apply 149 Lake street. 'Phone 819W. 3d 81 9675

FOR SALE — FEW LOADS OF well rotted garden manure, $1.50 per load, delivered. 'Phone 1007J. 2d 80 596

FOR SALE—BICYCLE GENTLEman's Cleveland, excellent condition. Apply Examiner or address. 3d 81 9660

FOR SALE—YOUNG GENERAL purpose team of horses, weight about 2750. Apply Examiner for address. 6d 84 9643

FOR SALE — 1 NEOLIN RUG 3 by 3 1-2 yards, good as new Must be sold at once. Price $10. Apply between 7 and 8 p.m. 100 London street 3d 81 602

FOR SALE — CENTURY DICtionary, 9000 pages, practically new, also lawn mower and kodak 3 1-4 by 4 1-4. Apply Examiner for address. 3d 81 9671

FOR SALE—A CHOICE LOT OF young Yorkshire pigs, 8 weeks old. Both sex, registered; at $15.00 Albert Bowles, R.R. No. 5, Peterboro. 2d 80 1w 15 580

FOR SALE—A 4 H.P. FERO MARine engine, in first class condition; shaft, propellor and coil. Apply 38 Steward Street. 3d81 9678

FOR SALE — A PIANO PRACTIcally new. Apply evenings 292½ Dalhousie. 3d81 9645

FOR SALE—QUANTITY OF DRY soft mixed wood. Apply 536 Rogers street. 3d80 9621

FOR SALE — HALL HEATER — chest of drawers and writing desk Apply 172 Adeline street. 3d80 9635

FOR SALE—MASSEY BICYCLE—new last year, very little used; at a bargain. Apply 553 Aylmer. 3d80 565

FOR SALE—A 3 1-2 HORSE POWer boat engine, good condition, a bargain. Apply Examiner for address. 3d80 9620

FOR SALE—SMALL QUANTITY of stove and furnace pipes; also a camp stove. Apply south east cor. Lock and Braidwood. 3d80 9614

FOR SALE—NAVY BLUE DUCHesse Satin Dress, almost new; size 38. For particulars apply 625 Water street. 3d80 561

FOR SALE—PETER HAMILton Binder, McCormick mower in good repair or would exchange for general purpose horse. Apply Examiner for address. 3d 82 9682

PRIVATE SALE — HOUSEHOLD furniture, including Victrola and records, also violin. Apply 376 Stewart St. 3d80 9627

FOR SALE — WATER POWER washing machine, in splendid condition; no reasonable offer refused. Apply 200 Antrim Street. 6d82 534

FOR SALE—FIRST CLASS QUEbec heater, stove board and stove pipes. Will sacrifice. Owner leaving city. Apply 508 Chambrlain street. 3d 81 9641

FOR SALE— 2 LARGE PURE bred Holstein cows, (young), just freshened. Apply J. T. O'Connell, 136 Hunter street west. 3d 82 609

R R. NON-GLARE LENS—APproved by Provincial authorities, one pair, any size, parcel post any part Ontario. $1.25. Lincoln Art Glass, St. Catharines. 15d 81 [illegible]

FOR SALE—ONE REGISTERED Percheron Stallion; grey, rising 3 years; inspected and enrolled; one registered Percheron stallion rising 2 years, black. Apply Wm. Roberts and Sons, Beavermead Farm, Peterboro., 6d80 485

FOR SALE — ONE EMPIRE typewriter No 1, in good condition $25.00; One Monarch Typewriter, thoroughly overhauled $60.00; One Empire Typewriter No. 2, good as new, $50.00. Easy terms apply to Review Office. Peterboro. 6d 85 613

FOR SALE—PRIVATE SALE AT 109 Simcoe street, commencing on Wednesday 6th at 2 o'clock, afternoon and evening and Thursday including five bedroom suites, dining room suite, extension table chairs, sideboard, Parlour suite rugs, square piano, hall rack, kitchen linoleum, gas stove, kitchen range, new water power machine, wheelbarow, lawn mower, 4 tables, including 1 marble top, 12 shell boxes and many other articles. 2d 80 600

FOR SALE

FOR SALE—HEN CANARY, 2 cages, also one breeding cage. Apply 675 George street. 3d 82 9688

FOR SALE—ONE BAY GELDing, 5 years old and one heavy mare, 9 years old. Apply 479 Sherbrooke street. 3d 82 9690

FOR SALE—TWO GENT'S BIcycles in good condition. Apply Examiner for address. 3d 82 9705

FOR SALE—IN GOOD CONDItion, 1 Devonport, pair new quilts nearly new washing machine and steamer trunk. Apply, Examiner for address. 3d 82 9693

FOR SALE—HIGH CLASS MOD el Pathe phonograph. Cost $340. Will sell for $200 with records. Apply Box 100 Examiner. 2d 81

FOR SALE — MANY USEFUL articles at reasonable rate. Apply from 4 to 6 p.m. 81 Crescent. 6d 84 578

FOR SALE — ONE GENERAL purpose horse, 6 years old. One heavy horse, good worker. One hog, pig one year old. Apply Woodbine Ave. 3d 82 9710

1 LAUNCH WITHOUT MOTOR needs a little repairs and fittings Can be had cheap. 134 Stanley Avenue, East City. 2d 82 9707

FOR SALE—QUANTITY OF household furniture, including baby carriage, kitchen cabinet and other articles. Apply 165 Adeline street. 3d 82 9748

HELP WANTED--Female

WANTED — MAID FOR GENERal housework. Apply to Mrs. H. T. Milard, 424 Stewart. 3d80 9623

MAID WANTED FOR GENERal housework. Apply 359 Stewart corner Simcoe. 3d 82 615

EXPERIENCED CHAMBERMAID wanted at once. Apply Empress Hotel. 3d81 573

WANTED — STRONG WOMAN for housework, one day a week. Apply 364 Brock street. 'Phone 965F. 3d 81 601

HELP WANTED-SMART YOUNG girl to learn the drygoods and ready to wear. Apply 427 George street. 3d80 9636

WANTED — COMPETENT GENeral or housekeeper for a small family; all conveniences. Apply Examiner for address. 3d80 9626

WANTED — AN AGED LADY for housekeeping. Apply 690 Ross street, call between 6 and 7 evenings. 3d 90 9380

GOOD WAGES FOR HOME work—We need you to make socks on the fast, easily-learned Auto Knitter; experience unnecessary; yarn supplied; particulars 3c stamp. Dept 8C Auto Knitter Co., Toronto. 2d 57 9700

BABY CARRIAGES, Etc.

FOR SALE—A CHILD'S SULKY— Apply 324 King street. 3d80 559

FOR SALE—A BROWN WICKER baby buggy in good condition. Apply 311 Louis street. 3d80 9544

FO RSALE—BABY'S SULKY IN good condition, reasonable price. Apply 334 Reid street. 3d 82 9686

BABY CARRIAGE, WHITE, IN good condition. Apply 774 George street. Phone 690W. 3d80 9629

FOR SALE—A CREAM WICKer baby carriage. Apply 84 Edison avenue. 3d 81 9673

FOR SALE—A BROWN WICKer baby carriagee price $10 also a number of Flemish Giant rabbits Apply at 37 Crescent street. 'Phone 1419W. 3d 81 9667

FOR SALE—CREAM UPHOLstered wicker baby carriage complete with sleigh runners. Apply 577 Bethune, 'Phone 1643J 3d 82 628

WICKER BABY CARRIAGE worth seventy-five dollars. Used short time. Will sell reasonable. 'Phone 193J. 556 Roger street. 3d 82 625

HOUSES, REAL ESTATE

FOR SALE— A BRICK HOUSE 6 rooms and bath room, garage. Apply Examiner for address. 3d 82 630

FOR SALE — A 6 ROOMED frame house large garden and raspberries. Apply Examiner for address. 3d 5 6 9 9704

FOR SALE—A DOUBLE HOUSE 531 and 533 Armour Road. Lights and water and sewers enters basement. 3d 81 9656

TWO FIRST CLASS 7 ROOM houses white brick for sale, west end, light, gas, water, closet sewer connection. Apply Examiner for address. 26d 96 370

FOR SALE —BRICK HOUSE with plumbing light and water. Good garden, newly decorated: on McDonnel street. Central Terms arranged. Apply at Examiner. 6d 84 9670

FOR SALE OR TO RENT — A house and ten acres of land. Immediate possession. Apply S. Jay, R. R. No. 5, Peterboro, near Crawford's Grove. 6d82 551

FOR SALE — 11 ROOMED HOUSE corner George and Lake street; all complete; best corner in the city; must be sold. Apply to owner. 53 Brooklyn Avenue, Toronto. 6d82 9592

FOR SALE — 100 ACRE FARM, 7th Concession, Cavan, lot 22, containing about $4000 worth of mixed wood; one log barn 30 x 50, frame house, good wells, etc. Apply 311 George street. 3d81 9647

GOOD BUYING

Double House—All modern; three-piece bath in each, hot water heating and hardwood floors in one side and hot air furnace in the other side. Price, $5,000.00.

Seven-Roomed Brick—Partly modern, west side. Priced, $2,500.00. Terms: $500.00 down, balance arranged.

Nine Acres Good Land and Buildings—Close to city. Make an offer. To be sold.

J. H. McCANNAN & CO. Phones 749W; 772 Residence.

H. P. LINDSAY AGENCY CO.

392 Water Street

Twenty good Houses, from $1,000 to $7,000, in different localities.

Some on easy terms.

Also some good Farms —$3,000 to $31,000.

Cement Lime

Hard Wall Plaster — Plaster Paris
White Rock Finish — Mortar Colour
Plasterers' Hair — Plaster Board

FOR SALE BY

THOS. A. REHILL

210 WOLFE STREET
(Near C. P. R. Station)
PHONES: Office, 245; House, 665w

SITUATIONS WANTED

STENOGRAPHER EXPERIENCed, wishes position; could start work right away. Apply Box 9518 Examiner. 3d80 9518

YOUNG LADY REQUIRES A position as stenographer. Apply Examiner for address. 3d 82 9687

AUTOS FOR SALE

AUTO FOR SALE —$300 WILL buy god McLaughlin Buick car; four good tires and spare. Would trade for large yacht 'Phone 262J. 3d 81 9674

FOR SALE—LIGHT FORD DElivery truck (used) in good condition. A bargain. Apply, after 5 o'clock at 183 London street. 3d 82 604

FORD OWNERS AND GARAGE Proprietors—Repair parts for your Ford cars, as good as new and at exactly half list prices; carefully overhauled by experts, repainted and ready to put on car. Large stock, prompt service. Write for list. Morley and Sons, 62 Richmond East, Toronto. 12d86 2w 15 480

FOR SALE

Frame House, 5 Rooms, 3-piece Bath, Lights and Water; easy terms $1850.00

Brick Bungalow, 3-piece Bath, Lights and Water; good lot; south $2300.00

Brick House, 7 Rooms, 3-piece Bath, Light and Gas; good location; south $3800.00

Brick House, 7 Rooms; fully modern; hardwood floors; west side.

150 Acres, Good Brick House, Good Barn, with Water in Barn and House, within Half-mile of Station and Village, with High School; full line of Implements; 20 head of Dairy Cattle; full line Stock. A bargain for quick sale $12,500.00

McINTOSH & STOREY

190 CHARLOTTE ST.
Main Entrance, Charlbond Apartments
PHONE 1623J

Some First-class Properties

Suitable for turning into apartments, at a low figure.

2 Garages to Rent central

By

T. WALKER & CO.

163 HUNTER STREET W.
'Phone 1002.

FOR SALE

$1900.00—Buys a Good Storey and a Half Brick House, situated on Sherbrooke Street; partly modern.

$3500.00—Buys a New Frame House containing 8 Rooms, and 3 Acres of choice Gardening Land, considerable fruit bushes, situated in the Northern part of the City.

For inspection and particulars—

J. T. O'CONNELL & CO.

136 HUNTER ST. W. Phone 376

CHILDREN'S AID SOCIETY

—of—

PETERBORO CITY AND COUNTY

For the Care of Neglected nad Ill-Treated Children.

CHILDREN FOR ADOPTION.

G. W. POWELL,

Assistant Secretary and Inspector, 588 George street. Phone 1044W. Office Hours, 12 to 2 and 6 to 8 p.m.

BUILDING

CONTRACTING, Etc. Prompt attention to Alterations, Repairs, etc.

Ontario Government Housing Plans. Bungalow and Summer Cottage Plans. Estimates given.

A. B. Cunningham

331 REID STREET Phone 1261w

Ladies Attention

Ladies' Dress Goods, Blue Serge, at $3.50.

Boys—a Suit with your first Long Pants—$15.00.

J. L. WYATT HUNTER STREET EAST CITY

FOR SALE

5 Good Houses, with toilet, in South End. Price $1850
With $500 down; easy terms on balance.

1 Seven Room Modern Red Brick House. Price $4100
$1,000 down. Balance on easy terms.

W. H. McILMOYLE CO.

354 Water St. Opposite Market
Phone 320J.

MILLIONS IN PROFITS

are being paid to the shareholders of Northern Ontario's Gold Mines,

Are you getting your share?

The experience gained in fifteen years of active connection with these mines will help you to participate in these splendid profits,

Complete information on Request

HOMER L. GIBSON & CO.

703-4-5 Bank of Hamilton Bldg.
TORONTO

Keep On Saving

The person who does not seldom succeeds in life. The Savings Department of this Institution pays 3½ per cent. interest on every dollar deposited therein, and compounds the interest four times a year.

One Dollar will open an account for you.

Toronto Savings & Loan Co

437 GEORGE STREET :: PETERBOROUGH

Office Hours— 9 a.m. to 4 p.m.

Saturdays— 9 a.m. to 5 p.m.

THIS EDITION is issued for the benefit of readers who in the past have not been able to get the paper until the day following publication. It contains all the LOCAL, DISTRICT AND IMPORTANT TELEGRAPH NEWS up to twelve o'clock noon TO-DAY.

The Evening Examiner

MAIL EDITION

PRICE THREE CENTS — PETERBOROUGH, TUESDAY, APRIL 5, 1921 — PRICE THREE CENTS

Campbellford Council Gives Fair Board Increased Grant

DEPUTATION ASKED FOR $150 AND RECEIVED $200, DOUBLE LAST YEAR'S---BOWLERS' REQUEST FOR FREE POWER ACCEDED TO.

CAMPBELLFORD, April 5.—"When we have an exhibition we don't say that it is the Seymour Agricultural Society's exhibition, but that it is the Campbellford Fair," said T. J. Horkins in an appeal to the Town Council last night to increase their grant this year.

Mr. Horkins suggested the sum of $150 instead of $100 as given last year, but to demonstrate their goodwill to the Fair Board the Council raised this year's grant to $200 on Reeve Davidson's motion, seconded by Councillor C. W. Palliser.

Mr. Horkins, who is an active member of the Seymour Agricultural Association, accompanied Mr. Alex. Hume, the president, a prominent farmer of Seymour township.

"We find that we are practically without funds," said Mr. Hume, addressing the Council. "This year we are making a special effort to enlarge and improve our Fair, increasing the prizes, beautifying the grounds and putitng up permanent fixtures. Seymour Township Council increased their grant by $50 today, making it $150. We feel that the Fair is of as much benefit to the town as to the country. We are giving the use of the grounds for athletic purposes free and to keep them in good condition we turned down $24 rental for pasturage. We purpose adding what you give us to the ladies' work department."

Advertises the Town.

Mr. Horkins argued that a good Fair would be a fine advertisement for Campbellford. "Our manufacturers and merchants do not exhibit. I admit there is no place there for them to exhibit, but we hope to overcome that. Other towns have parks and places where the young men and boys can go. The Fair grounds are all we have for athletic sports."

Mr. Horkins made a plea to the business men to get behind the Campbellford Fair and make it a real success.

"I agree with Mr. Hume and Mr. Horkins" said Reeve Davidson. "We should all back them up. I think we will have a better exhibition than ever this year."

Reeve Davidson's motion increasing the grant to $200 was unanimously adopted.

A Midnight Session.

Mayor A. J. Meyers presided at last night's meeting, which adjourned just ten minutes short of midnight. All the members of the Council were present as follows: Reeve Chas. Davidson, Deputy-reeve J. U. Stone, Councillors C. W. Allison, W. S. Wiggins, R. S. Southworth, W. J. Meiklejohn, J. R. Wilkinson and T. S. Baker.

A large attendance of ratepayers was an interesting feature of the meeting and seemed to indicate the expectation of questions of unusual importance. Nothing exceptional materialized, however, in the various discussions.

Bowlers' Deputation.

A deputation from the Lawn Bowling Club requested the Council to instal free of charge six electric lamps to light the greens and also to supply free power for one year for the lighting system and for a motor to operate a pump required to water the lawn.

Dr. H. B. Longmore reviewed the activities of the Bowling Club since its organization last year. The green had been built up and rolled at a cost of more than $1,000, borne by the members. They believed that it would be a good advertisement for the town and for that reason were asking the Council to put up the lights and supply free power for one year. In Western Ontario, Milton, Ayr and other towns generously supported their bowling clubs. Citizens of Campbellford would obtain a great deal of benefit from the bowling green and the adjoining tennis courts. Dr. Longmore said that other towns had supplied their clubs with far more than the deputation were asking for.

Councillor Wiggins regarded the bowling club as an indirect asset to the town. The assistance asked for would cost but little, and for those reasons he moved that the request be granted.

"I can't say that I'm in favour of it," said Councillor Palliser. "I am willing to contribute five dollars from my own pocket, but I don't think it is the duty of this Council to spend the ratepayers' money for fitting up the bowling green."

Councillor Wilkinson remarked that the town had not yet set up a memorial to its fallen soldiers. He felt that this should be a first consideration.

Mr. Wiggins—I'm not in favour of this, simply as a bowling green, but as an asset and an advertisement for Compbellford.

Mr. Wilkinson—Quite so. However, I am outlining what I think is right and true and just.

Not a Large Outlay.

"The expenditure involved is not very large," said Depty-reeve Stone. "Many citizens have contributed out of their own means for the bowling green and to hold them up at this present time is outside my line of thought. I have observed that bowling greens are a decided benefit in other towns and that they are well supported." Mr. Stone seconded the motion.

Mr. Palliser—If the Council wants to make a tennis court for the use of the public I'd have both hands up for it, but this thing is just a private affair.

Deputy-reeve Stone—In that case I would withdraw.

Permits Reasonable Fee.

Dr. Longmore—The work already done makes it possible for any workingmen to get an amount of sport the same as at the curling club. Young men pay a fee at the curling club that doesn't cover what they get at all. Other towns and cities feel that they can make much larger contributions than we have asked for. A fee will be charged, but it won't begin to cover the expenses. Bowling teams from Peterborough, Port Hope, Cobourg and other towns will visit us this summer. Is it an advantage to have them? Personally I'll be money in pocket if the Council turns this down flat, but I thought I was doing something for the good of the town.

Mr. Palliser—The Curling Club pays for the electricity it uses. We'd be setting up a precedent. I don't think the bowling green should be lighted free any more than the curling rink.

Dr. Longmore said that the cost of the power that might be needed to work a pump was estimated at $50.

(Continued on page 8.)

DECIDED TO BUY NEW CEMENT MIXER—REPORT OF CHIEF OF POLICE DUNCALFE SUBMITTED TO THE COUNCIL.

CAMPBELLFORD, April 5. — In his report to the council last night of his first year's administration of the police department, Chief Duncalfe stated that the town had received $1578.95 in fines and costs from convictions in the local police court. This sum does not include a $200 fine that was paid to the Inland Revenue Officer at Peterboro and $100 that went to Seymour township. The actual total of the fines collected through the activities of the local police was approximately $1900.

"I think this is the largest sum the town has ever received from its police department," said Chief Duncalfe, "and I think that I am entitled to a little better treatment."

His predecessor, he said, got two suits of clothes and an extra pair of trousers, and $50 was placed in the bank for his use as petty cash.

Chief Duncalfe said he had applied for a new suit and a rain coat. In regard to the work of the police department and the sanitary inspectorship, he said he was unable to carry on both if he had to make an inspection of every yard this summer.

"Are you aware that often I don't get more than five hours sleep" the Chief asked.

Councillor Palliser—"I told you that when you took the job."

Chief Duncalfe—"I took it to prevent an outsider coming in. I am willing to do what I did last year in the inspection of yards, advertise for complaints and inspect such places."

Deputy Reeve Stone remarked that many of the yards in town did not need inspection. Hence there was no necessity of engaging an extra man to help the chief in that part of his duties. There there some other places which he knew or would suspect ought to be examined but their number was not large enough to interfere greatly in the Chief's general work.

The Police Committee was authorized, on a motion by Mr. Baker, seconded by Mr. Palliser, to buy whatever clothing Chief Duncalfe needed.

The Chief pointed out that the citizens could best assist him in the performance of his duty by coming directly to him with complaints insteam of filtering them through the council. Quicker and better results could be gained, he said.

Buy Cement Mixer.

After a long discussion on a proposal to buy a cement mixer, Deputy Reeve Stone moved, seconded by Councillor Meiklejohn, that the council make the purchase and depute the selection of a machine to a committee composed of Mayor Meyers, Reeve Davidson and Mr. Palliser.

"Settle it right here and now," said the Reeve, who promptly moved an amendment that a No. 6 London concrete mixer with a batch hopper attachment, be bought at a cost of $720 f.o.b., London. These were the terms and price quoted by W. L. Ballantine, a representative of the company, who spent an hour or more in recounting the capabilities of his machine.

Councillor Wilkinson seconded the amendment which was adopted.

Wants Use of Unopened Road.

W. G. Fraser asked the Council to give him a lease of the unopened part of Palliser street. He expected to use it for a skating rink next year and would thereby turn in a revenue to the town.

Mr. Stone moved seconded by Mr. Meiklejohn, that this request be left to the Mayor and Reeve.

"I'm going to use it anyway," Mr. Fraser declared. He had obtained legal advice and on the strength of it he was going to use that part of the street until he was stopped.

Roads Committee Report.

In the list of sidewalks to be included in this year's construction operations, the Roads Committee report presented by Deputy-Reeve Stone detailed the following:

Grant Road, west side, from end of present walk to the town limit, 2,108 feet Estimated cost $2,000.

Sebastopol Street, south side, west end, 308 feet. Estimated cost $200.00.

Rear Street, from Front to Long's house, 378 feet. Estimated cost $250.00.

Centre Street, from Neil's Corners north, 185 feet.

Centre Street, 1,000 feet, where fill was laid last year. Estimated cost, $600.00.

Rear Street, from Bridge Street to River Street where fill placed, 800 feet.

A walk over the Public School hill to the proposed separate school was approved, but the material was left to the Council for decision.

Mr. Stone said the committee had felt that the walk might be held over until the Council ascertained how its finances were holding out.

Mr. Palliser moved, seconded by Mr. Meiklejohn, that this walk on Bridge Street from Booth to Margaret Streets, be built of gravel with a cinder top for the present.

PETERBOROUGH PRODUCE MARKETS

GRAIN.		
Fall wheat, bush	$1 70	
Marquis, wheat, bush	1 65	
Spring wheat, bush	1 60	
Bran, wholesale	33 25	
Shorts, wholesale	35 25	
Peas, bush	1 75	
Pastry flour, wholesale	5 40	
Flour, retail	5 85	
Oats	45	
Barley, per bush	70	
Buckwheat	75	
VEGETABLES.		
Turnips, peck	20	
Potatoes, wholesale	1 00	
Potatoes, bag	1 00	1 25
Potatoes, peck	20	25
Pumpkins	15	
Beets, peck	25	30
New Beets, bunch	15	20
Parsnips, peck	30	35
Celery, 15, 20, 30		
Lettuce	05	
Cabbage, each	10	15
New Cabbage	25	50
Cauliflower, each	35	
Beans, bush	4 00	
Onions, 4 to 6 lbs. for	25	
Tomatoes, lb	40	50
Cucumbers	50	
Horse Radish	15	
Endive, lb	50	
Artichokes	25	
Green Peppers, each	15	
Head lettuce	10	25
Sweet Potatoes, lb	15	
Green Onions	10	
Onions, peck	40	
Carrots, peck	30	
Carrots, new, bunch	10	20
Cooking onions, lb	05	
Spanish onions, lb	10	
Radishes	10	
Parsley	05	
Egg Plant	40	50
Spinach	20	
Asparagus, bunch	15	25
HIDES AND WOOL.		
Cow hides, heavy	04	
Cow hides, light	04	
Horse hides	2 00	
Calf skins, veal	10	
Calf skins, kips	07	
Sheep skins	50	70
Lamb skins	40	55
Fine wool	15	
Medium wool	12	
Coarse wool	05	08
DAIRY PRODUCTS.		
Creamery butter	58	60
Dairy butter, lb	58	60
Oleomargarine	35	
Eggs, wholesale	23	25
Eggs, retail	30	
Shortening, lb	18	20
Lard, per lb	25	
Cheese, lb	38	40

FRUIT.		
Bananas, dozen	40	60
Navel seedless oranges, doz	25	80
Florida oranges, dozen	30	60
Lemons, dozen	30	40
Grapefruit, 2, 3 and 4 for	25	
Cocoanuts	15	20
Cranberries, quart	35	
Apples, peck	40	90
B.C. apples, box	4 25	4 50
Spys	8 00	10 00
Russets	6 00	
Greenings	6 00	
Baldwins	6 00	
Rhubarb, per bunch	15	
Smyrna figs, per lb	14	18
Cooking figs, lb	13	
Dates, lb	20	
Mixed nuts	30	
Strawberries, pint box	30	35
FISH.		
Steak cod, lb	15	
Salmon snacks, lb	35	
Pink Salmon	18	
Oysters, quart	1 50	
Bloaters, each	05	
Red Salmon	25	
Halibut	25	
Lake pike, 15c or 2 lbs. for	25	
Pickerel, 15c or 2 lbs. for	25	
Lake trout	25	
White fish	20	
Haddies	18	
Fillets, lb	25	
Dried herrings, box	35	
HAY.		
Hay, ton	28 00	
Baled	36 00	
MEATS.		
Ducks	45	
Geese	40	
Veal, lb	20	40
Beef, lb	10	46
Chicken, lb	40	45
Live hogs	12 25	14 25
Dressed hogs	22 00	
Lamb	30	35
Bacon	55	60
Pork	25	40
Mutton	10	30
Sausages	20	24
HONEY.		
Comb honey, lb	30	40
White clover honey, lb	28	35
Honey, buckwheat, lb	23	
MAPLE SYRUP.		
Quart	80	90
Gallon	2 75	3 25
WOOD.		
Mixed wood, cut, cord	13 00	
Hardwood cut, split cord	15 00	17 00

POINTS TO CANADA AS OBJECT LESSON

NEW YORK, April 5.—(Canadian Press). — Under the heading "Canada's Sensible Timber Laws," The Herald says that there is a lesson for the timber men of the United States, who have been cutting undersized trees, in the statute by which Canada makes it illegal to cut spruce having a diameter of one foot or less. The newspaper estimates that fully one half the pulpwood, as well as great quantities of lumber used in the U. S., come from Canada and points out that with the continuation of conservation methods in Canada and the wasteful methods in the U.S., the result will be permanent disadvantage to the latter.

Reforestration is a necessity unless the pulpwood supply of the U. S. is to be exhausted within the next twenty years, the article points out, after detailing examples of wasteful cutting in the central part of New York State. Lumbering of this sort, The Herald concludes, is burrying the day when the wooden house will be a novelty and urges legislation to conserve the timber supply of the United States.

BOY ORPHANS SERVE IN WAR

WEAR CROSS OF ST. GEORGE FOR BRAVERY IN BATTLE AND ALL BEEN WOUNDED.

ONE PARTLY BLIND

CONSTANTINOPLE, April 4.—(Associated Press).—Three little orphans, who served three years in the anti-Bolshevik armies of South Russia and who were for a time among the Russian refugees here, have been admitted to the military academy of the Jugoslav republic at Sarajevo, through the personal efforts of Baroness Wrangel, wife of General Wrangel.

The boys each wear the Cross of St. George, earned for bravery on the field. Each has distinguished himself as a soldier and each has been wounded two or more times. Since their arrival here in November, when the Crimea was evacuated by General Wrangel, they have been living together in one of the Cossack camps.

Their names are Serge Fomenko, aged 16, son of a Russian colonel who was shot by the Bolsheviki; Constantin Brussilovsky, 15, of Odessa, whose father was also a colonel and killed during the war, and Boris Siminov, aged 14, of Kiev, whose father and mother perished under Bolshevik rule in Kiev.

Little Fomenko, who was not a play soldier but served in the machine corps of the Kornilov regiment, risking execution if captured, is partly blind due to a wound in the head. His last deed of bravery was performed when the Crimean forces retreated before the Bolsheviki. At that time he lay in a hospital at Simferopol. When the hospital was evacuated and all had fled, he left his bed, found a carriage and horses, and saved with himself two officers too badly wounded to help themselves, taking them to Sebastopol.

The three boys are bright and cheerful and still full of readiness to help others. Young Brussilovsky, while in the Russian Embassy Hospital here, recovering from a wound, insisted on surrendering his bed to an old officer, too sick to stay in the camps.

4 BIG PROTESTANT RALLIES

In Lakefield Methodist church, Tuesday, April 5th.

In St. Paul's church, Peterborough, Wednesday, April 6th.

In Foresters' Hall, Bridgenorth, Thursday, April 7th.

In Town Hall, Keene, Friday, April 8th, at 8 p.m. each evening.

Splendid programmes of songs and music.

Addresses by prominent Protestant speakers on questions of vital importance to Protestants.

All welcome. Seats Free.

God Save the King.

Borden's ST. CHARLES EVAPORATED MILK

The choice of good cooks—for they want good milk and can always depend on it.

With the cream left in.

CORONER'S JURY ACQUITS RAILWAY EMPLOYEES FULLY

FIND THAT WALTER DALRYMPLE MET WITH ACCIDENTAL DEATH

BROCKVILLE, April 5 (Canadian Press).—A coroner's jury last night returned a verdict of accidental death in the case of Waller Dalrymple, aged 52, of Carp, Ont., a farm labourer, who was struck and killed by the G.T.R. International Limited near Mallorytown on 31st March, while walikng on the tracks.

The evidence given by the engine crew showed that Dalrymple stepped directly in the way of the train, while attempting to avoid a freight train coming in the opposite direction.

The verdict exonerated all the employees from blame, and stated that Dalrymple was trespassing at the time of his death.

KEENE RESIDENT PLEADED GUILTY

OVER ONE THOUSAND DOLLARS COLLECTED IN FINES.

Breaches of the O.T.A. furnished fines of over $1,100 in the city and county police courts yesterday. Magistrate Dumble levied assessments of over $400 in his court but Magistrate Langley's court had the day's honours with a record of $700

Charles Ellis of Keene, who, it wil be recalled, was connected with a liquor case from Keene several weeks ago was on that occasion plaintiff, yesterday afternoon he was defendant. He was charged with on March 7, drinking liquor in an unlawful place, to wit the garage of Barraclough and Edwards'. The Edwards' brothers were previously dismissed on the same charge because Ellis evidence would not convict them. His own evidence convicted himself. Yesterday he pleaded guilty and was find $200 and costs. Joseph Wearing prosecuted for J. Stewart, License Inspector.

As a result of a trip into the North country Mr. Stewart laid charges against four Galway men. Damon Peters of Union Creek, the stopping-off place of electioneering parties, was charged with having liquor in an unlawful place, to wit the office of William Parkins, manager of the saw-mill, two miles east of Union Creek, and five miles from Kinmount, on March 19. He pleaded not guilty but on the evidence of an employee of the mill, William Detman and Inspector William Thornberry of Lindsay, a conviction was made and $200 extracted from Peters, William Parkins "boss" of the mill, John Sherman and Sidney Smith, the later two employees of the works, were each fined $100 and costs on charges of drinking in an unlawful place. J. O'Brien defended the quartette from Galway Township.

TREASURY BILLS TAKEN QUICKLY

ADDITIONAL FOUR MILLION TAKEN BY A SYNDICATE.

TORONTO, April 5 (Canadian Press).—Ontario took advantage of the strong demand for its Treasury Bills, as revealed in the quick sale of six million last week, for it became known yesterday that an additional four million was taken by a syndicate subsequently, making ten million in all.

The same group of sixteen bond houses, known as the Ames Syndicate, acted in this instance, and the terms were unchanged. That is to say, the Province gets 99.53 and borrows its money on a basis of .98 per cent.

The Treasury Bills are for six months, and bear 6 per cent.

The same quick absorption of additional bills which was experienced had been the case with the first issue and the four million were cleaned up in a few hours, the bills being sold at par to yield 6 per cent.

DEATH CLAIMS LAKEFIELD MAN

WILLIAM JOHN WALDON DIED LAST EVENING AFTER LONG ILLNESS.

LAKEFIELD, April 5. — William John Waldon, a well-known resident of Lakefield, died last evening after a long illness. Deceased was the eldest son of Mr. and Mrs. Fred. Waldon, and is survived by his parents, also his wife, who was formerly Miss Wannamaker, and one daughter, Lola, at home. Three brothers and three sisters also survive, namely, Charles, Trude and Ernest, all of Lakefield, and Mrs. Fred. Abbott of Douro, Mrs. Thos. Cheyne, Gore's Landing, and Miss Ethel Waldon of Lakefield.

For years the deceased conducted a meat business in the village, but retired a few years ago owing to ill-health.

Wagon and Men Drop Into Rushing Water When Bridge Breaks

CANADIAN SHIPS TO CUT INTO U.S. TRADE

WASHINGTON, April 5. — (Canadian Press).—A report received from the U. S. consul at Kingston, Jamaica, dealing with the inauguration of the new Canadian steamship service between Halifax and Jamaica says:

"It is expected that the new service will cut into the trade of the passenger ships of American lines which have been carrying nearly all the Canadian passengers and much of the cargo to and from Jamaica via New York."

RUBS ACID IN WOMAN'S EYES.

Arizona Woman Assaults Teacher.

JEROME, Ariz., April 5. — Mrs. Clarence V. Hopkins, wife of a mining engineer, was rushed to the Prescott County Jail to protect her from violence after she had poured acid on the fae and eyes of Lucille Gallagher, a school teacher.

Mrs. Hopkins entered a restaurant where Miss Gallagher and another teacher were eating, and, according to witnesses, seized the young woman by the hair, pushed her hat back and poured the acid into her eyes, rubbing it in with her hands. During the war, Mr. Hopkins, Miss Gallagher, and another teacher did war work in Washington.

SOME MAN SAVED FROM GOING OVER INGLIS FALLS BY COMPANION AND THE TWO ARE PULLED TO SHORE BY ROPE.

NEAR WATER FALLS

OWEN SOUND, April 5.—(Canadian Press).—By the collapse of a bridge over the Sydenham River, only a few feet above Inglis Falls, a high rugged waterfall about two miles south of this city, a team of horses with a wagon loaded with flour, on which were Frank Morris and Elgin Follis, were thrown into the rushing waters.

Morris, stunned by the falls, was only saved from a horrible death on the rugged rocks by the heroism and quick action of his companion, who, at a great personal risk, rushed to his assistance and literally pulled him back from the brink. The water was swirling through the narrow channel at a very high speed, and the footing was of the most insecure nature, the rocks being worn smooth. The two were finally assisted to shore with the aid of a rope, and were little the worse for their experience.

The horses and wagon were saved with difficulty, but the wagon box containing thirty-one hundred pounds of flour went over the falls and was a total loss.

The Dread Pyorrhea Begins With Bleeding Gums

Pyorrhea's infecting germs cause many ills. Medical science has proven this.

Diseased conditions, which not long ago doctors were unable to trace to a cause, are now known often to be the result of Pyorrhea germs that breed in pockets about the teeth. Rheumatism, anaemia, nervous disorders and other diseases have been traced in many cases to this Pyorrhea infection.

Don't let Pyorrhea work its wicked will on *your* body. Visit your dentist frequently for tooth and gum inspection.

And watch your gums yourself. **Pyorrhea, which afflicts four out of five people over forty, begins with tender and bleeding gums; then the gums recede, the teeth decay, loosen and fall out, or must be extracted to rid the system of poisons generated at their base.**

Forhan's For the Gums will prevent Pyorrhea—or check its progress, if used in time and used consistently. Ordinary dentifrices cannot do this. Forhan's keeps the gums hard and healthy—the teeth white and clean. Start using it today. If gum-shrinkage has already set in, use Forhan's according to directions and consult a dentist immediately for special treatment.

35c and 60c tubes in Canada and U. S. If your druggist cannot supply you, send price to us direct and we will mail tube postpaid.

Formula of R. J. Forhan, D. D. S.

Forhan's, Ltd., Montreal

Forhan's
FOR THE GUMS
Checks Pyorrhea

STOP

and think for a moment what your loss would be should Fire destroy your buildings, business, home or contents.

Without *Fire Insurance* your loss is a total one.

With *Fire Insurance* you suffer no loss whatever—and a few dollars a year gives you this protection. All branches of Insuranee represented.

See us about policy to-day.

Davis-Thompson Co., Ltd.

Insurance and General Agency

433 George Street, - - Peterborough, Ont.

Evening Examiner

Phones—Editorial 1601; Business Office, 1600. Private Branch Exchange to all Departments.

The Examiner is a Member of the Audit Bureau of circulations.

The Daily Examiner, published every lawful evening by The Peterborough Examiner, Limited. Office — 419 George Street.

The Weekly Examiner, published Thursday Morning.

Daily Examiner by mail, $4.80 per year.

The subscription price of The Daily Examiner is $6.00 per annum; that of The Weekly Examiner, $1.50.

U. S. REPRESENTATIVES.

Special U. S. Representatives: W. H. Stockwell, 629 People's Gas Building, Chicago, Ill.

New York—Chas. F. Miller, 225 Fifth Avenue.

Advertising Rates on Application.

R. M. GLOVER, Managing Director.

"Peterborough Presents Possibilities Unsurpassed."

TUESDAY, APRIL 5TH, 1921.

TO-MORROW'S BY-LAWS.

The two questions to be decided to-morrow by the by-laws to be voted upon are of considerable importance for both, either directly or indirectly, affect the citizens generally, and those who are entitled to exercise the franchise will be losing a portion of their citizenship if they do not take the trouble of expressing their opinion of these measrues.

Some people consider the daylight saving system a fad and they are showing little interest in the result of the vote. Others who favour the summer time are equally apathetic to the referendum being taken to-morrow. Both these classes are making a mistake in ignoring the by-law, for if there is an affirmative answer to-morrow, the first group may find that the so-called fad is being put into force, while if the vote is negative, the second will be deprived of a system that they consider beneficial. It is obviously, therefore, good business for both classes to register their opinion by means of the by-law to-morrow. Every citizen who is entitled to vote in municipal elections has a vote on the daylight saving question.

As for the storm drain by-law, it will directly affect the people of the districts that would be improved by the building of a proper system, and the rest of the community will benefit because of the saving that eventually will be effected by an adequate method of storm drainage. There should be a large vote in favour of the by-law.

"ALL WORK," ETC.

The farmers' clubs in various parts of the Province, who are arranging for a weekly half holiday during the summer months and for a programme of baseball, football and other sports, are going a long way towards keeping the young people on the farms and in making rural life more attractive. The trouble with farming has been that no attention has been paid to the question of recreation, work has been regarded as the chief factor in life, and, naturally, the larger centres with their amusements and the opportunity to indulge in sports that are provided, have proved an irresistible line to many of the young folks in the rural districts. It is refreshing to see that in different sections of Ontario the farmers are awakening to a realization of the fact that recreation should find a place in the scheme of life, and the establishment of a weekly half holiday will be appreciated by the young people of the sections affected. Farmers' clubs in general should follow the example of the pioneers in this movement, for it is only by the making of conditions in rural life more pleasant that the movement from farm to city, about which the farmers complain so bitterly, can be checked. The old motto about "All work and no play" applies to farming just as closely as it does to other occupations.

BUYING AT HOME.

Buying in Canada at the present time is not so much a question of patriotism as it is of good business. Our dollar cannot possibly return to a 100 per cent. basis until our exports have caught up to our imports. There are, of course, goods that must be brought in and no curtailment can be made in the purchase of those commodities, but we annually import millions of dollars worth of goods that could be bought here at home—and must be if we are to restore normal exchange conditions. The adverse exchange affects the price of everything bought in Canada, and the only remedy is to confine our purchasing, as far as possible, to Canadian-made commodities. Last year this country imported considerably over a billion dollars worth of goods, over 68 per cent. of which came from the United States. On the latter, Canadians had to pay, in addition to the duty, from $1.10 to $1.17¼ for every dollar's worth of United States goods brought in. It is obvious we cannot restore our dollar to its 100 cents basis until we have corrected the balance of the trade. If it's our business The Examiner has endeavoured to do what it could towards bringing about better conditions by purchasing Canadian-made papers and Canadian-made supplies of all kinds. A general observance of such a practice would do much to return the Canadian dollar to its proper status and enable our people to get a full dollar's worth for every one hundred cents that has to be spent in the purchase of commodities that cannot be manufactured or secured in Canada.

PURCHASING SUPPLIES.

Hon. F. C. Biggs' integrity may be unshaken as a result of the investigation before the Public Accounts Committee in connection with the purchase of $117,000 worth of motor trucks for the Provincial Public Works Department, but enough has been revealed to show the need of better business methods in the purchase of Government supplies. A transaction that provided a commission of $13,500 for a few days work by a dealer cannot be quoted as a demonstration of efficiency or economy in the transaction of public business and is a convincing proof that a more prudent system of purchasing is a necessity. Why should not all supplies of this kind be purchased by tender and dealt with publicly after tenders have been called for by public advertisement? Secret tenders have an unpleasant adour to the people and the use of such a system breeds suspicion, and that the secrecy is a cloak for the manipulation of a policy of patronage—a policy that may be useful for rewarding party or personal friends, but that is a poor guarantee that the interests of the public will be considered, let alone protected, in transactions of this kind. If the present flurry leads to a condemnation of the sub rosa method of purchasing Government supplies and to the adoption of a frank, businesslike handling of such purchasing, it will have served the people of Ontario a good turn.

A CRUEL FALLACY...

Even if the shirker deserves little sympathy, his treatment demands justice and not cruelty. His exploiters, the labor leaders and "business agents," tell him things which are not true, regardless of the cruel pain of his awakening. They assure him that the basis of all negotiations between capital and labor must be a living wage. They fail to tell him that the statement doesn't mean anything.

Let any man of sufficient capacity to follow these lines without a wandering thought ask himself how many times in the whole course of his life he has met an individual worth a living wage who, not being a detective, was not getting that and more. He may require the fingers of one hand for the count. He will not require those of the other. But let him take a pencil and paper and calculate those he has known who were receiving a living wage which they were not earning.

A Bolshevist inquiry into the steel strike propounded the astonishing thesis that every unmarried, unskilled worker in the employ of the Steel Corporation, even if under age, should receive a living wage based upon a Bolshevist estimate of $2,000 a year for a conventional "family of five." When a subject is approached in this way discussion is useless. The last thing such propagandists wish to elicit is the truth.

Close akin to this cruel old fallacy i the other one, that "society owes a man a living." It is as meaningless in legal or moral effect as the proposition that the Creator owes a man fresh air or daylight. Sometimes, at a man's death, society owes him much. But he starts life on debt to society, particularly to those two not unimportant members of it, his parents. He continues piling up a debt against himself to the time when he begins to work for his living. By work, and by that alone, can he wipe out the debt he owes society. To assume the absurd opposite is to endorse those charitable doles called bonuses and unemployment pay, which, like all poor-law relief, make three paupers for one they help and sap the stamina out of that one.

Both these terms are fallacious where they are not meaningless. We can dimiss thse "living wage," and the owed living from the consideration of the railroad question because the railroad worker has always had a living wage; and, where the unions will let him, is trying to pay back the debt he owes society; and even succeeding in putting the balance on the other side. No apology is needed for setting these elementary things before even sophisticated readers. In writing to The Wall Street Journal, a distinguished writer on economics from the legal side says:

> "Some teachers and leaders seem to think it beneath them to teach elementary truths. They want to deal with 'big questions.' As a matter of fact there are not many big questions left if the elementary truths are understood and kept in mind."—Wall Street Journal.

EDITORIAL NOTES.

A vote for the storm drain by-law to-morrow is a vote for a dry Peterborough.

Both the Citizens' Liberty League and the Referendum Committee should be able to vote the "dry" ticket to-morrow.

If you don't vote on the daylight saving question to-morrow you will have no logical ground to complain about the result.

The fact that there are 180,000 people out of work in Canada is the best answer to the question of why drastic immigration regulations are needed.

The reasons for reducing the bonus of the postal employees surely apply with equal force to the indemnities of the members of the House of Commons.

WISE AND OTHERWISE

It's a safe bet that the average male adult hypocrite was the sort of boy who remembered his table manners even when hungry.

If ex-Emperor Charles had entered Hungary with a few bags of flour instead of four Counts he might have received a more enthusiastic reception.

The trouble with many marriages is that the man neglects to cultivate the garden of her heart the way he did before the nuptials.

Ottawa's dilema regarding revenue could be solved with ease, H. J. W. suggests, by placing a tax on powder puffs.

And when you consider that there must be between two and three million powder puffs in the country his suggestion seems acceptable.

Of course, the women will object that powder puffs are a necessity. All the better, for if they're a necessity they'll provide an unceasing source of revenue.

But frankly, we must admit that we don't see why they are a necessity when flour and sponges would turn a nose covered with blackheads green just as well as a powder puff.

The biggest problem in the Near East seems to be, when the Greeks and Turk Nationalists finish their little war who's going to start the next one.

When a man with the idea that he's the answer to a maiden's prayer is favourably received, it might be well for him to remember that "a soft answer turneth away wrath."

The best way to bet on a horse race or a ball game is to dope the thing out and then place your money the other way.

Life asks whether the same joker who named "safes" also named "securities." And we might add to that query "dark horses."

To paraphrase Ben Franklin, nothing is certain in this world but death, taxes and an incomplete Hunter street bridge.

The influence of the Press is ably demonstrated by the woman who reads the top heads on the front page and turns to the society column.

SUDDEN DEATH OF OMEMEE RESIDENT SUNDAY MORNING

OMEMEE NEWS OF INTEREST—SOCIAL AND PERSONAL.

OMEMEE, April 5.—The sudden sudden death of Mr. James Henry Best on Sunday morning came as a shock to his many relatives and friends. Although not in the best of health for some time, yet he had a good rest on Saturday night, and was enjoying a hearty breakfast when death overtook him, caused by heart failure. He leaves to mourn his loss two daughters, Mrs. Thomas Magee (with whom he resided), and Mrs. Everett Hayes, and one son, Mr. Ed. Best, also two brothers in town, William and Samuel, and one sister, Mrs. Isaiah Thornton of Winnipeg.

The funeral will be held from the residence of his son, Mr. Ed. Best, on Tuesday afternoon, and proceed to the Presbyterian Cemetery for interment.

Social and Personal.

Mr. A. Weaver, manager of the Omemee branch of the Bank of Toronto, was a visitor to Toronto last week.

Mrs. Ira Rehill was in Peterborough on business last week.

Mrs. (Dr.) Irvine and her mother, Mrs. Staples of Lindsay, were the guests of the latter's sister, Mrs. William Earl, on Thursday

Mr. H. R. Murray, of Peterborough, was a visitor in town last week.

Mrs. Charles Rutherford, of Midland, is visiting at the home of Mrs. D. Blaylock in town.

Miss Margaret Scott returned home on Friday after spending a pleasant holiday in Toronto.

Mrs. C. L. Morcombe was in Lindsay on business on Friday.

Miss Annie Blaylock, of Toronto, came down on Saturday owing to the serious illness of her sister-in-law, Mrs. D. Blaylock.

Mr. and Mrs. Fergus Porter and daughter, of Manvers, were the guests of Mr. and Mrs. Henry Laidley on Sunday.

Miss Ruby Feir, of Fenelon Falls, returned to her school on Monday after spending the vacation with her parents, Mr. and Mrs. Isaiah Feir.

Mr. Harry Cressy, of Belleville, was the guest of Mr. and Mrs. Cecil Corneil over Sunday.

Mrs. J. White was a visitor to Lindsay on Saturday.

Mrs. Halligan, of Bewdley, is visiting her parents, Mr. and Mrs. Samuel Faulkner.

Misses Rhea and Crystal Courtney have returned home after spending the past week with their aunt, Mrs. S. Fishburn, of Toronto.

Miss J. Corneil attended the Educational Convention in Toronto last week.

Mr. R. T. Adams, of Lindsay, was a business visitor in town last week.

Mrs. Tindle, of Peterborough, visited at the home of her daughter Mrs. T. A. McConnell, last week.

Mr. Marsh Weir attended a G. T. R. meeting in Lindsay last week.

Mr. David Dick and son Harold attended the stock show in Belleville last week, returning home on Thursday evening.

Mr. W. G. Stephenson was a visitor to Peterborough last week.

Mr. W. Smith, of Stouffville, was the guest of his aunts, the Misses Annie and Rebecca Stephenson, last week.

Miss Blanche Stinson left on Saturday to resume her duties as school teacher near Galt, after visiting her parents, Mr. and Mrs. S. Stinson.

Miss Della Follis visted at the home of Mr. and Mrs. Parker last week.

Mr. and Mr. Arthur McCrea and family, of Toronto, are visiting the former's mother, Mrs. J. MaCrea in town.

Mr. Hillier Cunningham, of Oshawa, is in town renewing old acquaintances.

The many friends of Miss Mabel Windrim will regret to hear that she has been critically ill, but pleased to know she is now on the road to recovery.

Miss E. A. Murphy and her mother spent the past week in Toronto. Miss Murphy attended the Educational Convention while there.

Mr. Geoffrey Widdis has purchased a new car from Messrs. Courtney & Irwin.

Miss Marion Carey was a visitor to Peterborough on Thursday.

Mr. Harry Cannon has returned to his home at Bloomfield after a pleasant holiday spent with his uncle, Rev. H. B. Harrington.

Rev. Francis Johnston, of Lindsay, was the guest of his sister, Mrs. Thomas Newman, over Sunday.

Mrs. Harenden is the guest of her cousin, Mr. T. C. Ivory, having stopped off for a short visit while on route for Dalrymple from Philadelphia.

Miss Elizabeth Hughley, of Sault Ste. Marie, was the guest of Miss Dorothy Maguire during the holidays.

STRIPPED CONSTABLE OF OFFICIAL BADGE

COBOURG, April 5.—When Provincial Constable Andrews requested a party of young men not to make so much noise, they wanted to know who he was. The Constable showed his badge and handcuffs, whereupon the young fellows, after stripping him of all official insignia subjected him to some rather rough usage. The incident will probably be aired in the local Police Court.

$50,000 TO REPAIR DAMAGE BY FLOOD.

Port Hope Guide: The sum of $50,000 will be required to repair the damage to the roads and bridges in these counties caused by the recent flood. This will mean another boost in our ounty rate.

COBOURG HOPES FOR A NEW INDUSTRY

Cobourg World: An industry whose output is a new kind of road machine has approached the Board of Trade with a view to locating here. A local committee is conferring with the company in reference to site and advantages of locating in Cobourg.

Advertise in the Examiner

Rural Service Department

Special attention given to Farmers' problems. Use our Rural Exchange Service. If you have livestock, feed or seed grain to sell, or wish to purchase, list it on our Bulletin Board. Auction Sale Registers furnished free of charge. Have you received one of our Farmer's Account Books? Have you been supplied with a "Breeding and Feeding Chart"?

Call in and see us—we are interested in your welfare.

THE MERCHANTS BANK OF CANADA

Head Office: Montreal. Established 1864.

PETERBORO BRANCH, - - C. S. CUMMER, Manager.

Sub-Agency at Fraserville open Mondays and Thurdays.

STATEMENT OF A QUESTION TO BE SUBMITTED

The purpose of the proposed question, "ARE YOU IN FAVOR OF DAYLIGHT SAVING TIME FOR 1921?" is to obtain the opinion of the electors as to whether they are in favor or not in favor of the above question.

TAKE NOTICE that the foregoing is a correct statement of the question to be submitted to the votes of the electors on the 6th day of April, 1921, between the hours of nine o'clock in the forenoon and five o'clock in the afternoon at the following places:

Polling Subdivisions Numbers One and and Three—
Place, M. H. Halpin's, 39 George Street.
Deputy Returning Officer, Josiah Robertson.
Polling Subdivisions Numbers Two and Five—
Place, T. J. Murray's, 111 Rubidge street
Deptuy Returning Officer, Wm. Kemp.
Polling Subdivision Number Four—
Place, Fitzpatrick & Geraghty's, 198 Rubidge street.
Deputy Returning Officer, A. Graham.
Polling Subdivisions Numbers Six, Seven, Eight and Nine.
Place, City Hall Chambers.
Deputy Returning Officer, F. Brownscombe.
Polling Subdivisions Numbers Ten and Eleven—
Place, Fitzpatrick & Geraghty's, 356 Charlotte street.
Deputy Returning Officer, A. J. Warne.
Polling Subdivision Number Twelve—
Place, Mrs. Lyle's House, 301 Pearl ave.
Deputy Returning Officer, John Edgar.
Polling Subdivisions Numbers Thirteen and Fourteen—
Place, N. Routley's, 392 Brock street.
Deputy Returning Officer, A. Sawers.
Polling Subdivision Number Fifteen—
Place, J. C. Harison's Store, 724 Water street.
Deputy Returning Officer, James Middleton.
Polling Subdivisions Numbers Sixteen and Seventeen—
Place, Dawson Bros.' store, 559 George street.
Deputy Returning Officer, J. J. Cocks.
Polling Subdivision Number Eighteen—
Place, T. Hooper's store, 601 George St.
Deputy Returning Officer, G. H. Howson.
Polling Subdivision Number Nineteen—
Place, J. T. Braund's, 720 George street.
Deputy Returning Officer, George W. Powell.
Polling Subdivisions Numbers Twenty and Twenty-one—
Place, Mrs. Swanston's House, 46 Hunter street East.
Deputy Returning Officer, John Kerr.
Polling Subdivision Number Twenty-Two—
Place, M. Kylie's House, 558 Rogers St.
Deputy Returning Officer, J. J. Devlin.

And that the 5th day of April, 1921, at ten o'clock in the forenoon at the Clerk's office in the said municipality, has been fixed for the appointment of persons to attend at hte polling places and at the final summing up of the votes by the clerk.

S. R. ARMSTRONG, Clerk

3d30 2 5 476

ATTENTION!

Highest cash prices paid for all kinds of Junk, Rags, Rubbers, Copper, Brass, Iron and Paper. Before disposing of your accumulation 'phone us.

A. LOW & CO.

'Phone 697; Nights and Holidays 396

CHINA PAINTING

Mrs. Langley McCarthy

TEACHES BISCOFF'S NEW AND BEAUTIFUL WORK IN CHINA PAINTING.

TELEPHONE 790

WHEN YOU WANT YOUR Piano or Organ Tuned

Player-Pianos a Specialty

ALL WORK GUARANTEED

W. H. Cunningham, 560 Weller St.

FURNITURE

Home Furnishing Co.

208 CHARLOTTE STREET

All kinds of Furniture, Beds, Bedding, Carriages, Linoleums, Carpets, Rugs and Stoves. For Cash or Easy Payments. 26d83 6039

PETERBORO

AUTO and TAXI LIVERY

286½ CHARLOTTE STREET

Phones: 130, 783, 890J

—DAY OR NIGHT—

Drivers: W. J. Clancy, M. Dutch Pammett, H. Stinson, J. Drummond

Cars Washed and Stored

BARBEAU'S CARTAGE

All kinds of moving and carting by careful and experienced men. A new Motor Truck has been added to our equipment, which will enable us to give better service than ever to our patrons. Satisfaction guaranteed. No distance too far. New Furniture Van. Largest in the City. Household Effects moved with care.

A. BARBEAU

EDWIN ELCOME

TAXIDERMIST,

692 Harvey Street, Peterboro, Ont.

HEADS, BIRDS, FISH, ETC.

Mounted Artistically and Permanently.

No other birds than Owls, Hawks, Crows can be mounted at this season, unless they are accompanied by the number of the Permit, or an affidavit made out before a Justice of the Peace, stating the nature of the accident which killed them.

RUSTIC BIRD HOUSES FOR SALE.

COAL

A Choice Car fresh mined Smithing Coal just received.

Order immediately for prompt delivery.

The W. Scott Co., Ltd.

EAST CITY

124 ROBINSON ST. Phone 264w

MACDONALD'S Fine Cut

FOR THOSE SMOKERS WHO LIKE MACDONALD'S CUT FINE, OR WHO "ROLL THEIR OWN"

The Tobacco with a heart

1/12lb-15¢

24

New Shoes From Old

An easy fitting Shoe is an old friend. Don't throw it away until you have got all the service out of it that a visit to W. PETRIE'S REPAIR SHOP will assure. Shop in Rear of

J. W. Miller & Sons

Shoe Store. Power equipped to Repair, Half-sole, and Finish Old Boots like New. Good Repairing is well worth its Price at

W. PETRIES

(J. W. Miller & Sons)

— 406 GEORGE STREET —

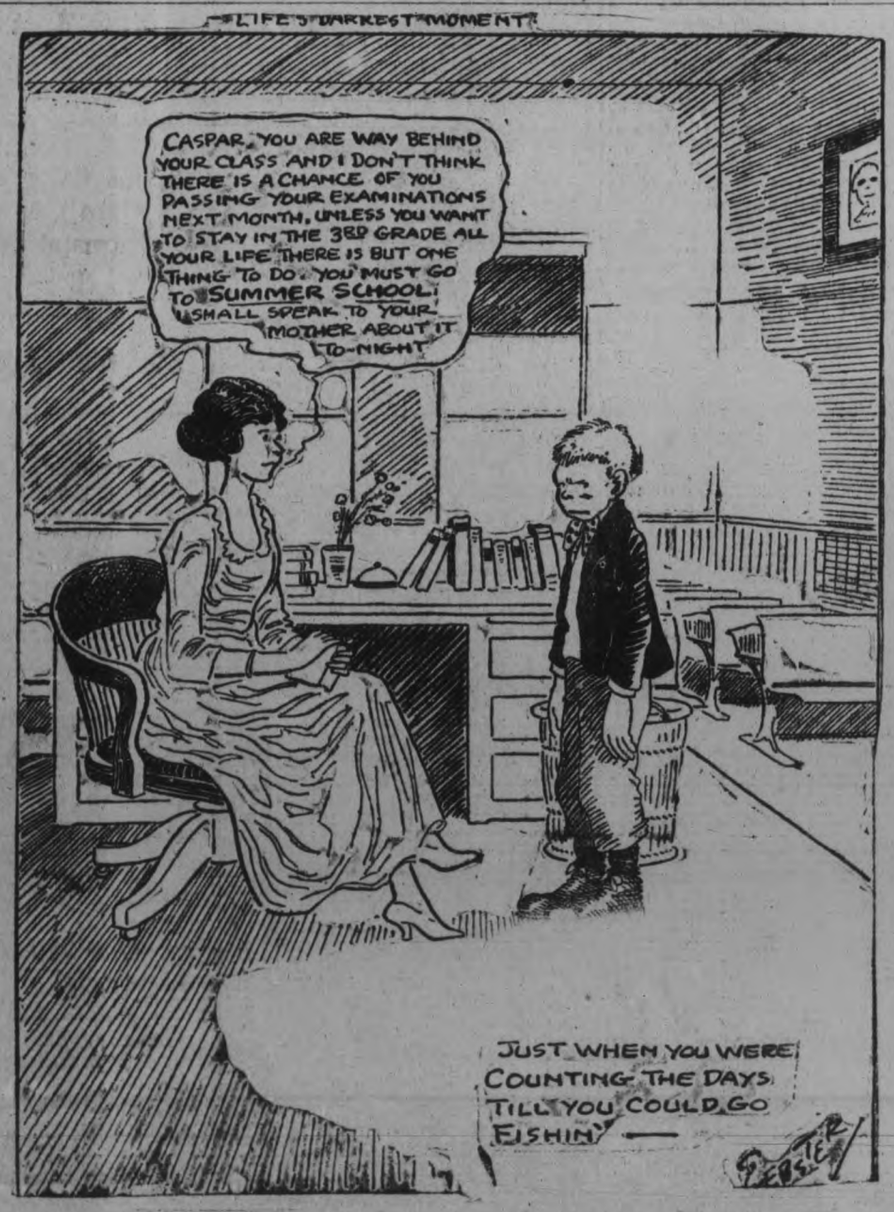

LOVE!

By KATHERINE MOORE

ATLANTIC CITY PLANS.

Chapter 19.

For the next few days my time was taken up selecting and getting ready for the few things necessary for my trip to Atlantic City.

There were several snaps and fasteners that needed securing on my tan duvetine and dark blue serge. Then I must have something a little more dressy—the henna colored georgette and my black satin would do. I would wear my suit, but I would have to have a heavy coat. April still had the sting of March in the wind.

I did not want to be bothered with a trunk just for ten days, so I could carry my coat. That would make the rest fit about right in the black patent leather week-end suitcase. The satin needed a little pressing, but things were nearly shipshape, and my plans were all made.

Leonard came home with answers from two of the hotels. He handed me the first letter. It was from a small hotel a short distance down one of the side street where we usually stayed. We picked it for its quiet atmosphere, good service and yet moderate prices.

As I finished reading it he handed me another.

As I finished reading it he handed me another.

"That's where I want you to go this trip, Noreen." He smiled and watched me as I took the letter from his hand.

"The Traymore? Oh, Leonard," I said protestingly, looking at the name on the outside of the envelope.

"Yes, read it," Leonard answered sitting back with complacence. He was boyishly ticked with what he had done.

"Oh, it sounds great, dear,—room and bath—but the price!" I remonstrated. "There is no need of that—and I like the other hotel so much, you know."

"Guess I can logically spend that much on you," he responded solemnly. I liked the glint of pride in his grey eyes. Leonard's hair and brows and lashes were so very black that it gave his steel gray eyes a wonderful penetrating depth. The light in them seemed to come entirely from within.

"But I'd almost rather, dear+—," I started softly.

Leonard's next remark was thrown straight at me, and a twinkle in his eyes told me he had been saving it for the ultimate thrust.

"It's settled. I wired today that you would take them."

"You're just a dear," I cried, pleased in spite of myself. "It will be wonderful," and before I thought I had rushed spontaneously over and given him a big impulsive hug.

He drew me down on the arm of his chair and slipped his left arm around my waist. It was splendid to rest so near his heart. I could almost feel its beating.

But I was not entirely happy, the thought of leaving Leonard home alone plunged me into retrospective depths.

We had been quite natural and happy for a while. A week in which Leonard could come and go unrestrained might undo everything. It might do worse.

But now I would have to go. I must trust him. After all, I was not fair with my husband. I was not measuring him up to the bigness of which I believed him capable.

I leaned down and pressed a kiss on his broad forehead. It was a kiss with a benediction in it.

"Oh, I just thought, Leonard," I said suddenly. "Do you think I'll have to take an evening dress? I suppose I'll need it at the Traymore." I was thinking of the suit case and wondering if it could possibly hold all these apparently necessary things.

"Afraid it is a little more sporty than the 'Pennmere," he smiled. "Don't you like to wear that soft green fluffy thingjof yours without sleeves?" He reached up and pinched my cheek teasingly. "You look like a young peacock in it, dear,' He said with admiration.

Tomorrow—Starting Forth.

When Baby Comes

WHAT a joy to mother's heart when baby comes! What a relief after months of anxiety and nerve strain!

Mother is happy and expects soon to be strong and well again.

But frequently reaction sets in, and when the excitement is over she is left weak and limp and does not seem to build up the way she should.

Fortunate the mother who has at hand the kindly nurse or attentive friend to tell her how Dr. Chase's Nerve Food will help her at this critical time.

Now more than ever the mother requires the assistance of a blood-forming, tissue-building, nerve-invigorating treatment, and these requirements are admirably met by Dr. Chase's Nerve Food.

Mrs. Wm. Woods, Coldwater, Ont., writes: "After the birth of my baby I was run down, nervous and could not eat or sleep, jumping at the least noise. Dr. Chase's Nerve Food built me up and made me strong and well again."

Mrs. David Logan, Thorburn, N.S., writes: "A friend of mine whom I went to see after baby was born told me she used Dr. Chase's Nerve Food all through the expectant period and attributed her good condition and splendid baby to its use."

Dr. Chase's Nerve Food, 50 cents a box. All dealers, or Edmanson, Bates & Co., Ltd., Toronto. Look for portrait and signature of A. W. Chase, M.D., the famous Receipt Book author, on the box you buy.

HAVE YOU SEEN

The JUBILEE POLICY issued this year by the SUN LIFE OF CANADA?

If not, it is worth your while to see it before placing your Life Insurance—FOR IT WILL SAVE YOU MONEY.

It is something New and particularly ADAPTABLE—more so than anything we know of in the Insurance line.

'Phone, write, or call at the Sun Life Office, where you will receive courteous attention.

W. H. HILL

'Phone 14 MANAGER, CENTRAL ONTARIO.

NOW—:—

IS THE TIME to get that BICYCLE REPAIRED to stay in condition for the summer. Our up-to-date Repair Shop was installed for your benefit.

WHITE BROS.

174 Hunter W. Phone 897

OPPOSITE ORIENTAL

PILES

ARE GENERALLY CAUSED BY

CONSTIPATION

There are few, if any, complaints more common than hemorrhoids, or piles, as they are commonly called, and scarcely any which cause more trouble, annoyance and misery.

Ninety per cent. are troubled with them at some time or other, owing to allowing the bowels to become in a constipated condition.

Piles are classed under three headings, i.e., itching, bleeding and protruding, and the excruciating pains which accompany them cause misery wrich is beyond description.

Ointments and suppositories may help and relieve for a while, but to get rid of them, it is necessary to have a free, easy and natural motion of the bowels, at least once or twice a day, and by doing this the cause will be quickly removed.

Milburn's Lava-Liver Pills regulate the flow of bile to act properly on the liver and bowels, thus removing the constipation and all of its allied troubles.

They contain no calomel or drastic mineral ingredients, being purely vegetable. They are small and easy to take and do not gripe, weaken or sicken.

Milburn's Laxa-Liver Pills are 25c. a vial at all druggists or dealers, or mailed direct on receipt of price by The T. Milburn Co., Limited, Toronto, Ont.

AGED SEVEN, GIVES LIFE FOR "GIRL"

BOY CRUSHED UNDER FALLING STRUCTURE AFTER RESCUING YOUNG COMPANION.

STEEL GIREDRS TOPPLE

NEW YORK, April 5.—Michael Ryan of 1675 Third avenue, 7 years old, and who is—or was, rather, because he was killed yesterday afternoon—generally called Mickey, thrashed another boy the other day because the boy said that Helen Murphy of 238 East Ninety-fourth street, who is also 7 years old, was Mickey's girl.

The thrashing apppeared to do the other boy considerable good, and it seemed also to put some new ideas into Mickey's head, because all day yesterday he was very careful not to gets his face dirty, and when school let out in the afternoon he was as fresh as a daisy. He felt, then, that it was not unbecoming for him to ask Helen Murphy to play with him before they went home to supper.

Helen said she would, and she and Mickey went to a sort of playground that children had fixed up for themselves. Some years ago construction of a building was begun at No. 217 East Ninety-fourth street, but the work was abandoned after the framework of the first floor had been completed. The framework remained ,and topping it were three heavy iron girders about four inches thick and twelve inches wide. They were sunk into the walls of the buildings at Nos. 214 and 219 East Ninety-fourth street, and over head was a huge sheet of tin which served as a roof. This was the playground, with ropes for swings attached to the girders.

It was there that Mickey and Helen went with fifteen or twenty other children of about the same age. They got into the place by crawling through a hole which they had dug under an iron railing and wooden fence, about 10 feet high, which the owners of the property had erected to keep out trespassers. Once inside Mickey, by virtue of pugilistic prowess well known to the other boys, appropriate the finest of the swings to give Helen a ride. He swung her so high that her toes kicked the sheet of tine.

She praised him, and Mickey felt proud, indeed. But in the midst of the fun Mickey heard a cracking, ripping round, and he thought at once or twice three nights before when his father had remarked that the framework would fall some day and hurt some one. Mickey set up a shout for everyone to get out. The children started pell mell through the hole under the fence, pushing and pulling in their eagerness to get away. All of them got out, quickly, and finally Mickey himself started to wriggle to safety.

But Mickey was only half through when he heard Helen crying and he saw that the little girl, terribly frightened, was trembling in a corner directly under one of the huge girders from which came the cracking noise. He yelled at her to hurry, but she did not move. So Mickey crawled back into the place, under the creaking, swaying framework. He grabbed Helen's hand and half dragged and half led her to the hole in the fence. He told her to crawl through. She did and to help her Mickey pushed until finally her ankles disappeared under the fence and she was out.

And then Mickey stood up for an instant. And in that instant the three girders plunged downward. One of them hit Mickey in the back and knocked him down, so that his head struck the bottom of the iron railing. He managed to scramble to his knees. Sticking his head through the hole Mickey tried desperately to wriggle out. He was less than half way through when all three of the girders smashed down upon the fence and Mickey was half buried in the wreckage.

A man was passing and stopped just in time to see the girders fall and a heavy piece of the fence strike Mickey on the head. He managed to drag the boy out from under the pile of iron and timbers. Mickey's body was limp, but he was moaning, and the stranger carried him to a drug store at Third avenue and Ninety-fourth street. When Dr. Bonnyman reached there from Flower Hospital Mickey was dead. His skull had been crushed beneath the heavy iron.

DRILLING MEN IN DEATH TIER.

CHICAGO, April 5.—Carl Wanderer's old love of the army cropped out again rerently in the County Jail, where he awaits hanging, when the jailers found six other men in the death tier, all sentenred to be hanged, drilling under Wanderer's hommand in the exerrise room.

Wanderer, formerly a lieutenant in the army, was giving "squads left" and "squads right" in a commanding voice that could be heard through the tier, jailers said.

BELLEVILLE MAN GETS FOUR YEARS

BELLEVILLE, Ont., April 5. — Harold Newton, a young man of this city, was sentenced by Judge Deroche Saturday to serve two years in the penitentiary after having been found guilty of breaking into five business places in the city and also Roy's Brewery and stealing therefrom. James Cummings was also convicted and was given an intermediate sentence of not more than two years, less one day in the Ontario Reformatory. Newton had previously been convicted of a similar offence.

And you should just taste the delicious cakes, pies, buns and bread that Cream of the West Flour also makes.

Maple Leaf Milling Co., Limited

Toronto, Winnipeg

Brandon, Halifax

CREAM of the WEST FLOUR

41

Renew Your Subscription

Try These Fruit Meats in a luscious pie

Just bake one pie according to the recipe below. Fill with plump, tender, juicy Sun-Maid Raisins. Bake so the juice forms a luscious sauce.

You'll be delighted, and so will your men folks. You'll serve it frequently because this pie is far too good to miss.

Bake it yourself or get it from any first-class bakery.

Recipe for Real Raisin Pie

Cut This Out and Keep It

2 cups Sun-Maid Raisins
1½ cups boiling water
1 cup sugar
4 tablespoons cornstarch
2 tablespoons Lemon Juice
1 tablespoon grated lemon rind
Juice 1 orange
1 tablespoon grated orange rind
1 cup chopped walnuts

Cook raisins in boiling water for five minutes; pour into sugar and cornstarch which have been mixed. Cook until thick; remove from fire and add other ingredients. Bake between two crusts. Walnuts may be omitted if desired.

Rich in nutriment

It's a man's prime dessert—full of energizing nourishment to brace him after a hard day. Its pure fruit sugar is practically pre-digested fuel.

And raisins contain organic iron, in assimilable form, which brings the rose tint to women's and children's cheeks.

So raisins promote beauty as well as health.

Serve raisin pie, and other raisin foods to insure your supply of iron.

Every first-class baker sells Sun-Maid Raisin Pie

SUN-MAID RAISINS

Use Sun-Maid Raisins always in your cooking.

Packed in a modern, new, *immaculate* plant in California—*clean, sweet, wholesome American* raisins—the kind you know are *good*. Made from tender, juicy California table grapes with unusually thin skins.

Three varieties: Sun-Maid Seeded (seeds removed); Sun-Maid Seedless (grown without seeds); Sun-Maid Clusters (on the stem). All dealers. Insist upon the Sun-Maid brand.

Send for free book, "Sun-Maid Recipes," describing scores of ways to use.

CALIFORNIA ASSOCIATED RAISIN CO., FRESNO, CALIFORNIA

Membership 10,000 Growers

Cut This Out and Send It

California Associated Raisin Co
Dept. N 353 J, Fresno, Cal.

Please send me your book, "Sun-Maid Recipes," free.

Name.....

Address.....

City.....State.....

You can get more than you pay for by wearing

FASHION-CRAFT CLOTHES

You get what you see when buying a suit from us—but you also get: interior construction of the better kind, unknown in cheap tailoring.

Such unseen construction in a suit, demonstrates its additional value, by preserving the shape of each garment, thereby prolonging its satisfactory service.

Reconstruction Prices: $40.00 to $75.00.

THE GUARANTEE FROM THE MAKERS IS YOUR SAFEGUARD.

LOOK FOR THIS LABEL

In Peterborough

JACK PRIMEAU

140 Hunter Street

4-3-21

SERVICES AT GEORGE STREET

The speaker at both services Sunday was Mr. J. A. McCarthy, of Toronto, who spoke in the interests of Evangelism and Social Service. In the morning Mr. McCarthy outlined some of the work which is being done by this department of the Methodist church. He stated that a good definition of the objects for which this work stands is to make the principles of Jesus dominant in out social, political and economic life. "There is no line of division," said Mr. McCarthy, "between the spirit of Christ and practical Christianity."

"The New Church and the Old Religion," was the subject at the evening service. The text was taken from Luke, 9:60, "Go thou and preach the kingdom of God." The Christ who uttered these words 1900 years ago was king in the hearts of but a few at that time. To-day he is a living reality in the hearts of tens of millions. The greatest power in the world to-day to move humanity is the power of the spirit of the living Christ. The turmoil, fog and unrest of these days seems to drive the church and the world in turn back to the Christ who said, "Go thou and preach the kingdom of God."

Two Dominating Thoughts.

The church has been asking itself through these recent years if it has been properly interpreting the mind of the Master. Out of this has grown two dominating, outstanding thoughts in the Christian world. One of these is the movement back towards church unity. "I think it is a fair staement," said Mr. McCarthy, "that if the trend of the last ten years continues, in your lifetime and mine, we will see a uity of churches that we would have thought impossible and entirely out of consideration thirty years ago."

New Religious Expression.

Another outstanding feature in the Christian world to-day is a new religious expression—not a departure from the old faith, but a new emphasis, a new application of the old truth. Theologies may change, but religion never. "A number of years ago," said Mr. McCarthy, "about 90 per cent. of the sermons emphasized the importance of getting men up to heaven. To-day the important point is to preach heaven on earth—born, I believe, out of the sufferings and sacrifices of the last seven years.

"There is a lot of superficial criticism about the church," continued the speaker, "by men who have not thought the matter through. When the whole history of the war is written 25 years from now ,the emphasis will be laid on the part played by the Christian church in marshalling the sons of men to fight the greatest force ever organized."

The Many. Outside.

We are not satisfied with what the church has done, or with those we have in the church to-day. There are a great number of men and women outside the church. They are not there because they do not believe in God, in immortality and in prayer. The man outside our churches is heart hungry for a great warm-hearted, Christ-like Christianity that will help him fight his battles day by day. When the Christian church meets this need she will have her pews filled.

"The church has ever suffered from the wrong thinking of bad men," concluded Mr. McCarthy. "It has suffered ten times more, however, by the small thinking of good men. Let us pray God that in the days to come we may get a new vision of what God's kingdom on earth really means."

"Let's Go!"

Peterboro Motor Show

UNDER THE AUSPICES OF THE PETERBORO HEALTH ASSOCIATION, IN THE ARMOURIES, PETERBORO

Thursday, Friday and Saturday, April 14th, 15th and 16th

WANTED—5,000 People to Attend Every Session of Peterboro Motor Show.

WANTED — One Sound Reason Why Every Man, Woman and Child in Peterboro should not be behind the Peterboro Health Association. Liberal reward for information urgently needed. Write Disease, Illness & Company.

PROBS.—Warm and Bright for Every Sick Child in Peterboro if the Motor Show is a Success.

WHETHER YOU OWN A MOTOR CAR, Hope to Own One, or Never Want to Own One, there will be something to interest you at the MOTOR SHOW, and you will be helping to smooth the path of the sick and the suffering.

TALK MOTOR SHOW EVERYWHERE —IT IS A GREAT CAUSE !

CHURCH SERVICES AT MARK STREET

EXCELLENT MUSIC BY THE CHOIR —THE MORNING SERMON.

The congregations were good at both services but that of the morning was very large.

The choir did excellent work and the "Holy City" by Mr. Hartshorn was well received.

"The Altar in the river bed" was the subject of the morning sermon and was founded on Joshua IV 7. "And these stones shall be for a memorial unto the children of Israel forever". The following thoughts were developed by Rev. G. E. Ross.

Israel's Last Encampment on Strange Soil.

What wanderings and waitings, trials and triumphs, rebellions and returnings, took place in the experience of this people during their weary march from Egypt to the Jordan. Never before or since did such a host make such a march with out a base of supply or a Transport Service". Yet God fed them from the night, led them through the darkness by the flame that issued from his midnight chariot, and which changed to a cloudy pillar by day. He met their grumblings by his grace, their murmurings by his mercy, and although their disobedience left thousands of graves in the wilderness; yet God did not fail his people, but led them safely to the brink of Jordan of their deliverance How the patience and providence and protection of God all along the weary way of our wanderings; should strengthen our faith for the future

Israel Faces the Jordan as she Faced the Red Sea.

Not many o this multitude witnessed Pharoah's defeat. The bones of thousands who crossed with Moses are bleaching in the wilderness, because of their disobedience What an eternal pity: Just as the Red Sea was the mighty difficulty that faced the people forty years ago, so Jordan's swollen floods now present their terrors to this newly encamped host.

The people sanctify themselves, and Joshua strikes camp at dawn. The Jordan has overflowed its banks for it is April, and the time of harvest. You see God has arranged that his people shall enter Canaan in the time of harvest; that is just like Him Notice the order of march. The priests that bore the ark advanced in front of the host to the water's edge; and their feet were no sooner dipped in the water, than the river was divided, the waters that came down from above being heaped up like a wall, and the lower portion flowing on toward the Dead Sea, and leaving the channel bare. The priests advanced into the midst of the river's bed with the ark, and their stood firm till all the people had passed over. Remember that ark represents Christ He cleared a path through the Red Sea, His withering glance disconcerted Pharaoh and his host, and deluged them in the floods. He will enter the Jordan of difficulty, trouble sorrow affliction, anl death; and stand firm till you pass dry shod to the other side.

Whence the Stones for the Altar in the River Bed.

Now, twelve men carry twelve stones to build an altar right in the very centre of the bed of the Jordan These men represented the twelve tribes of Israel. Where did they get these stones? In the river bed? Not at all. They brought them from their last encampment. They would remind them of God's wonderful providence and care. They would use them to build an altar right in the very region of their greatest source of terror and trouble. While Jordan rolled to the sea that altar would stand in the river bed as a withering rebuke to the enemies of God and truth. Their children's children, in ages to come, would speak of the standing altar in the bed of the Jordan. Can you and I not bring enough of memorials out of the scenes of past conflicts and troubles to build an altar of praise to God? And remember, the mighty Christ will keep the waters back until we build that altar; and the enemy will be compelled to watch us build that memorial

Whence the Stones for the Altar on the bank?

Twelve stones are now taken from the bed of the river. From the very centre of this river of trouble they shall bring materials by which to praise God. The host encamped that night at Gilgal, and there the altar was built. You will remember that the altar at Gilgal was built of stones taken from the bed of the Jordan; and no material entered into that memorial which would remind them of their murmurings and sins and rebellions of the wilderness It was the altar in the river bed that contained stones representing their grumblings and waywardness; and this altar was buried beneath the dark waters of the river. No, once you and I cross the Jordan of death we shall be forever free from the memories of our sins and sorrows and troubles. The mantle of flesh with all its woes and worries and weaknesses, God has buried in the river of his grace; and our sins and rebellions he will remember no more.

Then What is the meaning of the Altar at Gilgal?

This altar is built of stones taken from the bed of the Jordan; and they are stones of triumph. The people must have safely passed through the river or the altar would not be there. This memorial at Gilgal means victory over the river of death; out if the very midst o death itself they carried materials to build an eternal monument to the praise of their Jehovah. You and I must pass through the Jordan of death. We shall leave all that is mortal and material in the river; we must be sanctified on the earthly side of that flood of dissolution. Happy shall we be, then, if our great High Priest, even Jesus, stand by the wall of water in the river-bed until we pass onward to the shore.

Out of Deep Waters Many Shall Come Home.

Canaan will hold many surprises for us. They shall come from the east, west, north, and south, rich and poor, black and white, bond and free, prince and peasant; "sons of tramps and sons of kings;" and their passport will be "Jesus."

A piano worth $1,500.00 was being sold by auction. The auctioneer requested any one in the crowd to come forward and try the instrument. No response for a while. Then a wretched looking tramp moved slowly forward, 'mid the hisses of the crowd—that man was a graduate of Cambridge University—pulling his rags about hi mhe sat down at the instrument and his poor wasted fingers trembled on the keys. Then inspiration came. He struck with the hand of a Master; melody rose on melody; hallelujah mounted on hallelujah; the crowd was sobbing. Then "Home Sweet Home" gently floated out from that half inspired instrument. The artist leaned his weary head forward and was dead. Who will doubt but he went home?

This is Player Piano Roll Week

Ask your dealer for these latest

Q.R.S PLAYER ROLLS

All These Are Word Rolls

1324—My Mammy
1316—Bright Eyes
1376—Humming
1383—Wyoming
1323—The Love Boat
1288—I Never Knew
1286—Broken Moon
1281—Margie
1307—Why Don't You?
1262—Grieving For You
312—Mother Goose Rhymes, No. 7
1076—Bells of St. Mary's
D.59—Basket of Roses
40698—Southern Melodies (Demonstrating Roll).

Enjoy Your Player to the Full---Get the Above Selections From Your Music Dealer To-day . . .

The Musical Mdse. Sales Co., Sole Canadian Distributors, 79 WellingtonW. Toronto

RENT STRIKE IN CHICAGO.

Scores of Tenants Holding the Fort.

CHICAGO, April 5.—The long heralded rent strike has become a reality, with scores of tenants "holding the fort" in defiance of the ultimatums of landlords one month before the date scheduled for the "lock-out." It is the landlord who is locked out now, and the tenants stationed beneath "unfair" signs posted in windows, announced their intention of keeping them out.

From all districts of the city, presidents of the branches of the Chicago Tenants' Protective League reported cases of tenants who were refusing to move.

No reports of attempts of landlords to evict tenants whose leases have expired had been received at the headquarters of the League last night, and indications were that the landlords, warned by the determination expressed by the tenants, had not attempted to rent the apartments to others.

"We have no definite figures on the number of tenants whose leases expired recently, and who are remaining in their apartments and waiting for the landlords to try to evict them," said E. A. Potter, business manager of the League. "There are many, however, who asked for our 'unfair' signs and announced their intention of fighting. We will not know for several days how many actually followed the procedure recommended. Many of the people have no other course, because they cannot find suitable apartments."

WIDELY KNOWN CANDY MAN IS DEAD.

ATLANTIC CITY, N.J., April 5 (Canadian Press).—Walter M. Lowney, the widely-known candy manufacturer, died suddenly at the hotel here last night of heart disease.

He was 65 years of age. Mr. Lowney was born at Sebec, Maine, and educated in the public schools of Bangor. He married Nettie Bolton, of Bangor, in 1877.

Smoke T&B

A rich Virginia blend —cool smoking

Doctors Say New Drug Makes You Feel 100% Better In Two to Five Days

Worth Millions to Suffering Humanity — Works Wonders on Headaches, Indigestion, Constipation, Rheumatism, Kidney Pains, Etc.

Your complexion is not clear, you have pains between the shoulder blades, you are constipated, have no energy, no appetite, headaches, rheumatism, etc. These are all the well-known signs that your Liver is out of order, and is not excreting Bile into the Bowels, thereby causing all these pains and aches.

Doctors will tell you that 90% of the people who come to them for treatment have trouble due directly to the Liver. It is simple when you stop to think about it. When your Liver becomes inactive and fails to pour Bile into the intestines, your system is unable to excrete the waste, then the blood begins to distribute this waste throughout the whole system, striking at the weakest organ. Until this Liver trouble is overcome, you cannot expect to have perfect health, and life to you will be a drudgery.

Doctors recommend that you take one Tanated Calomel about fifteen minutes before each meal, or you may take two at bedtime, and you will wake up the next morning feeling tip-top. No seidlitz, salts, or castor oil are necessary to eliminate the Calomel, as it is self-eliminatuig.

Tanated Calomel is quickly assimilated by the system, and begins to act soon after taking. It has no bad after-effects, as nausea, sick headaches, griping, etc., but acts very mild and smoothly, causing a natural elimination of the waste, relieving your system of all this waste poison making you look and feel bright, alert, vigorous and vivacious again.

Tanated Calomel is sold by F. C. Weber, Druggist, Peterborough.

"The National Smoke"

WILSON'S BACHELOR

Still the Most for the Money 10c.

ANDREW WILSON & CO. LIMITED TORONTO AND MONTREAL

A FINAL CLEAN-UP

The wind-up of the Wipe-Out Sale of the Elliot Stock is in sight. Only a few more days of this unique opportunity to get Seasonable LADIES' WEAR at HALF-PRICE OR LESS When the Sale Closes the chance is gone, and the store goes back to regular business.

NEW SHOES, New Lines of CORSETS, and HOSIERY, COATS, SUITS, DRESSES SKIRTS and WAISTS are now in and on Sale for the final days of the Sale at corresponding prices

B. CHESLER SUCCESSOR TO ELLIOT'S

MUST SELL POULTRY ON CITY'S PUBLIC MARKET BY WEIGHT NOW

BY-LAW WILL BE STRICTLY ENFORCED—FRANK WISE CARETAKER PUBLIC PARKS—ASSESSED $12,000 FOR SEWAGE DISPOSAL SITE.

COUNCIL BUSINESS

That in future all poultry offered for sale on the Peterboro market be sold by weight, was the decision of the City Council last night, when Ald. Crowe raised the question, and moved in this direction; also that all fowl offered for sale must bear a tag showing their weight.

Discussion revealed the fact that this provision is already in the market bylaw, and the motion was changed to read that the bylaw to this effect be strictly enforced. — Carried.

Frank Wise Caretaker.

On motion of Ald. Turner and Jones the appointment as caretaker of Victoria and Central Parks went to Mr. Frank Wise at $985 the year.

Mr. J. H. Rickey had tendered for the position at $900, but on a vote of 5 to 4 council concluded that Mr. Wise's well known qualifications justified the extra expenditure of $85.00.

Petitions.

Mrs. John Taylor, 37 Benson St., petitioned for a concrete sidewalk fronting her property. This went to the Board of Works.

John Simson, 112 James Street, complained of the flooding of his cellar by surface water. Referred to the Board of Works.

Use of Park.

On motion of Ald. Gainey and Morrison, the C. G. E. Football Club were granted permission to use the King Edward Park—northwest corner—under the supervision of the City Engineer.

The Utilities Commission will be recommended to extend their water mains 300 feet east along Lock St., in compliance with a request to this effect from ratepayers.

Technical Oversight.

Auditor F. J. A. Hall in his report of 1920's audit of the city's finances, said the vouchers of work and material on and for the new Hunter street bridge, appeared to be correct and all properly certified to.

He also pointed out that the Board of Education's grant of $1000 "to the Playgrounds' Association" last year, was illegal. Their grant the previous year to the Association specified that it was "for equipment" which legalized the action. He suggested that when passing a resolution granting this same organization the $1500 provided for them in this year's estimates, the Board make it "for equipment," so that no one can raise an objection thereto.

The Board's attention will be drawn to this matter.

Assessment High.

The assessment notice from Otonabee Township assesses the city $12,000 for the property purchased in Otonabee as a site for the sewage disposal plant.

The whole farm, it is said, was only assessed at $6000 last year, and the city will most likely appeal their assessment.

Sewage Disposal.

Ald. Whitehouse reported the result of the Mayor's and his interview with the Provincial Board of Health regarding the system of sewage disposal the city can install. He was gratified to announce that Peterboro is now privileged to make its own choice of either an activated sludge or an Imhoff plant so long as a complete system of either is constructed. Ald. Whitehouse thought it now up to council to get busy on this work, and remove the impression held in some quarters that this city is stalling on the question of sewage disposal.

Ald. Hamilton and Turner's motion that the City Engineer report in writing as to which system he recommends, carried.

The Engineer has previously spoken in preference to the Imhoff plan for Peterboro.

Advertise Buildings.

Ald. Hamilton reported that the Chamberlain estate will accept $1,000 for the building on Hunter St., corner of Sheridan street, and the lease of the land. This building has been used by Engineer Barber as an office and is one of those embodied in the damage claims by reason of the new bridge. The proposition was acceptable to the council.

On motion of Ald. Hamilton and Turner, Council will invite tenders for the purchase of this building.

In this connection, Ald. Whitehouse said it had been suggested to him that this property be offered Mr James Ellis as a factory in place of the one he had been using across the river, the entrance to which is now blocked by the new bridge, entailing a damage claim against the city.

Auditors' Report.

To save expense Ald. Turner suggested that the auditors' report be not printed this year, but the copy hung up in the clerk's office for public reference.

It was pointed out that the law's requirements could not be met in that way, when Ald. Turner proposed to get a few copies off a manifold machine, just enough to supply the Department, in Toronto, and a few officials, who must be sent a cpy.

Ald. Whitehouse moved that the 200 copies be printed at the discretion of the City Clerk, but the matter was sent along to the Finance Committee.

Municipal Power.

T. H. Stinson wrote, urging that the council send a deputation to Toronto to wait on the Government with representatives from other Eastern Ontario municipalities, pressing for the arrangement of terms by which Hydro-Electric Power should be held and generated in trust for the municipalities, on a plan by which this power would be eventually owned exclusively by said municipalities. Mr. Stinson will later notify council of the date for meeting the government.

On motion of Ald. Turner and Whitehouse, the Mayor will appoint a committee to present the city's views on this question to the government, on notification of the date for the meeting from Mr. Stinson. The Mayor also to write other interested municipalities urging their cooperation.

Those present were Mayor A. A. McIntyre, Ald. H. Gainel, R. Morrison, J. Crowe, J. J. Turner, R. Jones, Frank Whitehouse, G. L. Hay, N. Phelan.

ASPIRIN

Only "Bayer" is Genuine

BAYER

Warning—Unless you see the name "Bayer' on package or on tablets you are not getting Aspirin at all. Take Aspirin only as told in the Bayer package for Colds, Headache, Neuralgia, Rheumatism, Earache, Toothache, Lumbago and for Pain. Then you will be following the directions and dosage worked out by physicians during twenty-one years and proved safe by millions. Handy tin boxes of twelve Bayer Tablets of Aspirin cost few cents. Druggists also sell larger packages. Made in Canada. Aspirin is the trade mark (registered in Canada) of Bayer manufacture of Monoaceticacidester of Salicylicacid.

WILL INVITE TENDERS FOR CHIEF'S CAR

ANOTHER $6,483.72 NEEDED FOR FIRE HALL REQUIREMENTS.

Last evening Fire Chief Grange submitted to the Council's Fire, Water and Light Committee, just prior to Council session, the following list of requirements this year:

1 Uniform for Sergt. Thomas	$50.00
Uniform shirts for Department	100.00
2 Smoke helmets	160.00
6 Respirators and goggles	81.00
1 Ladder	200.00
Increased salary for Secretary	100.00
Weatherproof wire for alarm system	150.00
Lead cable (2,500 feet, 3 pair, across new bridge)	1625.00
Car for Chief	2600.00
Red lamps for street alarm boxes	216.00
6 Electric hand lamps	120.00
600 Ft. 2½-inch fire hose	1121.10
100 Ft. 1½-inch fire hose	60.65
	$6583.75

The committee recommended that all of the above be purchased, excepting the item of $100 salary for a secretary of the department, which was eliminated as uncalled for.

Tenders will be invited for the supply of fire hose and a car for Chief Grange.

The red lights for alarm boxes will cost $9 a year, but the committee will inquire into a proposition to use red bands around arc lamps where adjacent to alarm boxes, and thus effect a saving wherever possible.

The committee took exception to the item of $2,600 being defined as for "the Chief's car." The machine is for the department's use, and the name "Chief's car" is consequently a misnomer, they contend.

It subsequently appears that the 6,200 feet of fire hose above referred to has already been purchased, and account for same went through Council in the Finance Committee's report last night.

Comb Sage Tea in Hair to Darken It

IT'S GRANDMOTHER'S RECIPE TO KEEP HER LOCKS DARK, GLOSSY, BEAUTIFUL.

The old-time mixture of Sage Tea and Sulphur for darkening gray, streaked and faded hair is grandmother's recipe, and folks are again using it to keep their hair a good, even color, which is quite sensible, as we are living in an age when a youthful appearance is of the greatest advantage.

Nowadays, though, we don't have the troublesome task of gathering the sage and the mussy mixing at home. All drug stores sell the ready-to-use product, improved by the addition of other ingredients, called "Wyeth's Sage and Sulphur Compound." It is very popular because nobody can discover it has been applied. Simply moisten your comb or a soft brush with it and draw this through your hair, taking one small strand at a time; by morning the gray hair disappears, but what delights the ladies with Wyeth's Sage and Sulphur Compound, is that, besides beautifully darkening the hair after a few applications, it also produces that soft lustre and appearance of abundance which is so attractive.

Best Home Treatment For All Hairy Growths

(The Modern Beauty)

Every woman should have a small package of delatone handy, for its timely use will keep the skin free from beauty-marring hairy growths. To remove hair or fuzz from arms or neck, make a thick paste with some of the powdered delatone and water. Apply to hairy surface and after two or three minutes rub off, wash the skin and it will be free from hair or blemish. To avoid disappointment, be sure you get real delatone.

COST OF NEW BRIDGE UP TO DATE $490,223

SOME $38,000 LEFT WITH WHICH TO FINISH THE WORK—EXPECTED THIS WILL BE SUFFICIENT.

END IS IN SIGHT

Up to April first expenditures on the new Hunter street bridge totalled $490,223.73, allowing for a salvage amounting to $6,360, Engineer Fred Christie submitted these figures to Council in Committee of the Whole last evening.

The Mayor — "Is there enough money left to finish the bridge?" bridge?"

Chorus of aldermen—"I hope so!"

Both Mr. Towsend and Mr. Christie expected there would be. There is available now some $38,793 with which to complete the structure.

The Mayor—"As far as I'm concerned I'll not sign one cheque after that money is all gone."

To Economize Now.

Ald. Turner — "If we haven't enough money to do all we would like to on the bridge. I'd be in favour of leaving the chipping till a more propitious occasion."

This view was acquiesced in generally.

Finished in Few Weeks.

Discussing a few other matters in connection with the Hunter street bridge, nearing completion, Contractor Townsend explained that it is not possible to let any of the office staff go yet."

Ald. Hamilton pointed out that probably the whole work will be finished within five or six weeks.

Contractor C. Townsend, replying to Ald Crowe, declared that he would defy anyone to name another structure, containing as the Hunter street bridge does, 12,000 cubic feet of concrete, which was built in less time. He also asserted that the whole work, even with trimmings, temporary bridge and other incidentals, is not an expensive one. But Contratcor Towsend added, you have posibly a bridge which was really too large an undertaking for the municipality.

To Reach Ball Grounds.

Ald. Hamilton suggested steps immediately east of the permanth hand-rail, on the south side, down to some sort of walk leading to the ball grounds, until other arrangements could be planned.

Mr. Townsend pointed out that such steps would have to be substantial and wide to avoid accident damages, and at a cost of about $200. He suggested erecting a guide-rail at the ramp near Burnham street. "Let the people go down the ramp there and across the old gravel pit to the grounds; the younger element will run up the bank, steps or no steps," he said.

This suggestion will probably be followed.

White Silk Shirts Wanted.

Judging from the present buying of piece goods, as well as from what retailers say, quite a vogue is promised for white silk shirts. Plain weaves in good material are wanted, although self-stripes and small designs are also accepted. Supplies of the desired shirting materials are in rather scarce supply, particularly silk broadcloth. The retailers already profess to see evidences of a wide demand for white silk shirts and state that prices have shown a tendency to advance as a result of a restored demand.

Several New Fabrics Shown.

Several new fabrics, especially useful in the manufacture of millinery, are now being shown in this market. Among them are vividly striped effects in pongee that give something the effect of an awning. Other novelty pongees are figured with large chrysanthemums in bright shades. Cired moire is also seen. One of the newest of all is puffed satin, which is meant for use in quilted hats. A layer of padding is inserted between two thicknesses of material and is then stitched down in a flat rose design, thus giving the effect desired. Little trimming is required for a hat made of this fabric.

"LEISURE HOUR MUSINGS" BY A PETERBOROUGH POET

"Leisure Hour Musings," by Alexander Graham, Otonabee, is, as inscribed, "a collection of 235 miscellaneous pieces, written from 1840 to 1873. James Stratton, Printer and Publisher, George street, Peterborough." A Scotch thistle ornaments the title page, and many of the poems sing the praises of the land of the Gael. The "Authors Nativity" and the "Author's Birthplace" both sing the praises of "Scotland, land of hill and dell," the latter commencing:

"In Scotland, by the Firth of Forth,
Is Fifeshire, lying toward the north,
In which a town is that's called Lang,
Where I first joined the motley thrang."

"The Scotch Laddie's Wish Realized" is a laudation of a brave young Scot who wished to cross the sea to America and, together with his frugal wife, managed to save enough "bawbees" to accomplish their desire. It ends with:

"Who'd prosper an' succeed through life,
They every chance should seize;
Begin when young, like J—e F—e,
An' save a' their bawbees."

"The Waverly Novels" is a strong criticism of Sir Walter Scott, written "on the reading of the banquets at Scots' Centenary meeings, some of the clergy being the chief speakers to praise the Waverly Novels," and commences thus:

"Woe me, it's sad news for to hear,
Tae a Scotch heart it's vexin',
That Scotland, fam'd for Bible lear,
Should fa' awa tae fiction."

Mr. Graham evidently was possessed of a gloomy trend of thought. Manyof his little poems deal with death, battle and the grave, and his tirades on historical events which came under his displeasure are marked by heavy wrath. "Scotland in the Past" is a record of the dark days:

"When Claverhouse murdered John Brown,
And threatened his wife to "clap,"
Down by his side, when gathering up
His brains into her "lap."

Evidently very strongly on the side of temperance, the poet at one time addressed a lengthy "Epistle for the Peterborough Examiner," in verse, on

"The spirit traffic's blighting curse
That ruins man, body, soul and purse."

and others of his poems deal harshly with the demon rum. "Delirium Tremens" is the startling title of one piece "Wrote on Hearing of a Neighbor Putting an End to His Life," "Lines to a Drunkard," "Temperance Call," and Archibald McNiven's Address for the Temperance Cause, which commences:

"When I was drinking, the truth I tell you.
I never felt happy but when I was full,"

followed up by the same gentlman's "Account of His Conversion,"

"When free from fume of alcohol
I began to think of my soul——"

all deal with a subject which was evidently one of popular interest in 1840. He addressed some "Lines" to those who stopped a tea meeting from being held in the church, got up in favor of the temperance cause," which ends with

"Ye might be found thus fighting man,
Impeding a providential plan
To save some of the human race
And bring them under Gospel's grace.
Think when you cast your scoffs abroad
Ye be not fighting against God."

And that those early settlers were also harried by the bridge question is evident from "Otonabee Brigg," the Auld and New, 1872:

"The new brigg has got an iron coat,
They cannot burn it down,
But much ado its cost, I trow,
And expense to the town.'

Mr. Graham did not mince matters in political opinions, either. His poem to "W. M.—— Esq." contains the following lines:

"We hope the time is not far by
When Tory principles shall die,
And justice universal reign;
Men not hunt office for self gain.
It would our country profit much,
If honest rulers we had such,
Who'd ever seek the country's weal,
And not like ragamuffins steal."

"To the Electors of the East Riding of Peterborough, August, 1872," says:

"We hope electors will not sit
At home when polling day comes round,
But let your votes for him be found,"

the "him" referred to being a certain Mr. Ingram who was running for office at that time.

"The Clashing Wife" is a "crack" at the loud-tongued woman, of whom he says:

"Vile slander is her daily study,
Finding fault with everybody,"

and

"Woman, man's comforter, (helpmeet)
Ought to be modest an discreet—"

but he had a good word for "The Examiner," in his poem "Otonabee," addressed to the farmers, whose twelve verses finish up with:

"Which every farmer ought to have,
The leading local paper,
See where to go for what he wants,
From grocer and from draper.

Ye who have not subscribed for one,
Go do it right away,
'Twill profit you more through the year
Than double what you pay.

All you who true reforms seek,
And plead for truth and right,
If the "Examiner" you don't take
You stand in your own light."

NR

TONIGHT

Tomorrow Alright

NR Tablets stop sick headaches, relieve bilious attacks, tone and regulate the eliminative organs, make you feel fine.

"Better Than Pills For Liver Ills"

Get a 25c. Box.

The Warne Drug Co., Ltd.

FURNITURE RE-FINISHED.

Repaired and Upholstered on reasonable terms. All work done in a First-class manner. Articles sent for if desired and returned when finished. H. J. Rumery, 100 Smith Street (corner Water). Vacuum Cleaner to Rent.

13d-tts-84

©B&B 1921

The New Day without corns

THE invention of Blue-jay offered the world a way to escape corn troubles.

Millions now employ it. At least 20 million corns a year are being ended by it.

To suffer corns now is a folly. One test will prove them needless.

Blue-jay comes in *liquid* form or *plaster*. You apply it by a touch. The pain ends then and you forget the corn.

In a little while it loosens and comes out.

The way is easy, gentle, sure. It is the modern way, the right way.

Blue-jay is scientific. It is made by a surgical dressing house of world-wide repute.

It is fast displacing treatments which were harsh and wrong.

One test will convince you. Try it tonight.

Plaster or Liquid

Blue-jay

The Scientific Corn Ender

BAUER & BLACK Limited TORONTO CANADA

Makers of B & B Sterile Surgical Dressings and Allied Products

Buy in Canada—The Old Cry

How many people, when they go to buy, ask if the Goods are Made in Canada? We are reminding Car Owners that we sell the "PRESTOLITE" Battery, And just think, if every Car Owner in Canada bought a new "PRESTOLITE," they would have to build another Factory. These Batteries have passed the most rigid tests, Try one when you need a replacement, and you will use no other. Buy at Home.

FISHER BROS.

PREMIER BATTERY SERVICE — 186 CHARLOTTE STREET

COAL AND WOOD

We have now on hand a supply of Coal in all sizes at Lowest Prices.

Hardwood, 4 feet $15.00
(Cutting and Splitting Extra)
—Also Mixed Wood—

PETERBOROUGH FUEL & TRANSFER CO.

134 Aylmer St. Phones 270-362

Electrical Construction Work

We specialize in construction work and repairs. Get our prices. All orders promptly attended to.

J. A. ASH & SONS
282 GEORGE ST.
'Phones:
Office 871, Residence 859W

Car Knowledge

The automobile, in its way, is as responsive to treatment as the human body. If in trouble, call and see

The Zenith Carburetor

Recognized the World Over as the Climax of Carburetion, at

Moore's Garage

COR. HUNTER AND QUEEN STS.
Phones—Day 125; Night 1825J.
REO CAR AND TRUCK AGENCY
6ms.-tts-54

Be on the Safe Side---Shop at Hall's

Wednesday Values That Reveal the Old Time Buying Power of the Dollar.

Suits That Bespeak The Last Word in Fashion

These are days of opportunities for the woman contemplating a new Suit. Styles, shades and prices in a really comprehensive range. Serges in navy and sand are particularly smart and becoming. Suits with that individuality you expect and never fail to find in Hall's ready-to-wear attire. These Serge Suits we would like you to see are priced very low at **$45.00**

New Spring Petticoats $1.98 ea.

Fashionable garments, cut on the prevailing lines, with two gathered frills. Good choice of designs and colours can be had, besides black. Excellent quality Heather-bloom material. Special value, each..... **$1.98**

Girls' Pleated Serge Skirts $5

Made of a fine navy blue serge in smart pleated style. Waist attached. They can be had in sizes from 6 to14. Two prices for Wednesday..... **$5.50 and $5.00**

Attractive House Aprons 98c

Some splendid dark and light colours of fine quality percale. Two styles—bungalow and small size. Well made and finished. Specially priced to introduce, each, **49c and 98c**

Double Tipped Silk Gloves

A good range of colours, including grey, navy, pongee and black and white. Fancy or plain points. There are not all sizes in each colour but a good assortment for early shoppers Wednesday, pair **$1.25**

New and Fine Chambrays 35c

Splendid plain colours and neat, pretty checks in a finely woven fabric. Fast colours to washing and sun. 27 inches wide. Ideal for dresses for women and children for cool summer wear. Special, yard..... **35c**

Large Terry Towels 49c each

Measuring about 43 x 19 inches. Part linen and splendid heavy quality. Light natural stripes on white ground. A value we are glad to repeat at, each..... **49c**

Cottons and Towellings

36-INCH GOOD FACTORY COTTON 20c YARD

A "Bengal" Cotton of the well-known reliable "Prue" make. Free from filling and specks. 36 inches wide. A feature for Wednesday, yard..... **20c**

36-INCH HEAVY BLEACHED COTTON 29c YARD

Good heavy weight and of an even weave. 36 inches wide. Very extraordinary value for Wednesday, yard..... **29c**

15-INCH TEA TOWELLING, 7 YARDS FOR $1.00

Great value. Fine absorbent weight. 15 inches wide. Red check. A feature for Wednesday, 7 yards for..... **$1.00**

SUPERIOR ROLLER TOWELLING, 39c YARD

Very heavy qualities of all kinds of Hand and Roller Towellings. 17 to 18 inches wide. Some are pure linen while others are a great percentage pure linen. A special for Wednesday, your choice at, yard. **39c**

(NEW SHIPMENT RECEIVED)

54-INCH PURE WOOL NAVY SERGE, $2.89 YARD

A rich Navy Blue Suiting Serge that will impress you immediately with its fine finish and unusually good value. Special Sale Wednesday..... **$2.89**

36-INCH ALL-SILK HABUTAI, $1.19

In black, navy, pink, apricot, taupe and ivory. A wonderful value for one day's Sale at this low price, Wednesday, yard, **$1.19**

(ONE DAY ONLY)

54-INCH VELOUR COATINGS, $2.98

Excellent shades of Paeon blue, French blue, reindeer, taupe, sand, besides a rich black. For one day's special selling at, yard **$2.98**

A Timely Sale of GOSSARD CORSETS

in Discontinued Lines and Odd Sizes. Exceptional Values.

Wednesday to Saturday

MODEL 1

For straight figure. Low top. Pink Everlast cloth. Lace trimmed. Regularly $6.00. Sale price **$5.00**

MODEL 2

For figure with straight line below waist. Pink striped brocade. Lace trimmed. Regularly $6.50. Sale price, **$5.50**

MODEL 3

For the woman of medium to full figure with excess flesh at the diaphragm. Long skirt. Regularly $7.00. Sale price **$5.50**

MODEL 4

For straight to medium figures. Pink brocade. Low top. Lace trimmed. Regularly $8.50. Sale price..... **$6.50**

MODEL 5

Of pink suede cloth. Lace trimmed. Medium low top. Sizes 23 and 24 only. Splendid model. Regularly $9.50. Sale price **$7.50**

MODEL 6

For the tall heavy woman with an unusually long waist. Long skirt with ample fullness round thigh. White satin brocade. Regularly $10.00. Sale price..... **$8.00**

MODEL 7

Another very good model for the heavy figure, also. The full bust is medium high. Pink brocade. Regular $12.00. Sale price..... **$10.00**

Children's Spring Hats

The very smartest Madge Evans shapes, mushroom, rolling sailors, straight sailors, and drooping poke shapes A very attractive collection that you will be bound to admire. They are so moderately priced, too!

Brass Beds $18.65

VERY SPECIAL VALUE FOR WEDNESDAY

They are the famous "Simmons" make. In dull brass with ribbon finish. You have choice of three sizes—double bed, three-quarter or twin sizes. Wednesday bargain, each..... **$18.65**

Big Bargain in Fine Wilton Rugs

SIZE 6 FT. BY 8 FT. 6 IN.

They are all of one design, and a beautiful Persian design it is, but there are four different colourings to choose from—taupe, rose, green and camel. They are a special purchase, and the regular price would be $90.00 each. One Sale Wednesday, bargain, each..... **$62.50**

RICHARD HALL & SON LIMITED

Announcing a New Arrival of Striped and Plaid Skirts

Easily foremost among the favoured fabrics employed in fashioning the new Sports Skirts are the plaid and striped patterns in all-wool materials in colours suggestive of the glorious outdoor season. These new arrivals are the smartest models we have seen in some time. Don't fail to view them on the 2nd Floor.

Tailored Silk Waists $7.50 & $8

These are the very newest styles in a beautiful quality striped habutai silk. Very smart wide stripes in black and white, blue and white and other combined colours. Convertible collars. Trimmed with large pearl buttons. Long sleeves. Very special feature for Wednesday at ..... **$7.50 and $8.00**

FINE O.S. SILK LISLE HOSE, $1.00 PAIR

Has an excellent silky appearance. Elastic top. Very fine quality. Sizes 10 and 10½. Specially priced at, pair..... **$1.00**

BOYS' "PETER PAN" HOSIERY

The very best of "Penman's" manufacture for hard wearing Stockings. Strongly reinforced. Fast black. Will wear like iron. Sizes 6½ to 10. Priced accordingly at, pair ..... **75c and 85c**

Three Soap Specials

A BARGAIN IN LAUNDRY SOAP

"Old Homestead," first-class quality, 14 large cakes for..... **98c**

"LE PARFAIT" IVORY CASTILE

Large convenient cake, each..... **5c**

"EGYPTIAN VIOLET" GLYCERINE TOILET SOAP

Very pure, transparent Soap, per cake.... **10c**

"Wabasso" Pillow Cases 63c ea.

Very fine quality in plain cambric finish longcloth. All ready to use. Properly sewn. Will keep their shape. A Wednesday value at, each..... **63c**

Extra Good Single Bed Sheetings

Two widths—54 and 63 inches. Both exceptionally good weights and even weave. Priced specially low at, yard..... **65c and 90c**

Heavy Double Bed Sheetings

The popular 72-inch width Sheeting in particularly pleasing weight. Round even texture in all qualities. Priced to suit every purse at, yard, **50c, 75c, 90c and $1.25**

Circular Pillow Cottons 50c

A splendid bargain in Pillow Cottons of the weight that sold at 75c and higher till a very few months ago. Widths of 40, 42 and 44 inches. Special Wednesday, yard..... **50c**

Finer Quality Pillow Cotton

All widths of 40, 42, and 44 inches. Extra heavy and long wearing qualities. At two reasonable prices, yard..... **69c and 75c**

A Big Sale of Mill Ends!

Fine Velours, Tweeds and Cheviots for boys' girls' and women's coats, suits and skirts. A special purchase we have made at a very low price. This means a great saving for you.

44 in. New Plaid Skirtings $3.98

A fresh shipment of handsome Plaid Shirtings has arrived to augment our splendid showing of these popular fabrics. All are pure wool and display very effective and colourful plaids. Reasonably priced at, yard..... **$3.98**

FRUIT COMING IN ABUNDANCE

VEGETABLES AND SOUTHERN FRUITS ARRIVE IN LOCAL STORES WITH BEGINNING OF SPRING.

CONSIDERABLE SYRUP

The golden sunlight yesterday—more of a May order than an April—shone down on a splendid display of fruits and vegetables in the fruit shops. The sidewalks were hot and the warm sun made walking, even with a light overcoat, tiring and uncomfortable. Every person seemingly was smiling like Old Sol and the world was not such "a bad lil ol' place after all." A Charlotte street fruit store looked as inviting as an oasis in the Nubian Desert and the genial proprietor from behind a white over-all apron smiled a welcome to the scribe. The Examiner needed no further invitation, and leaning over the counter with the dealer, discussed prices and asked him to tell the world about new fruits coming on the market.

Strawberries from Louisiana fields was this dealer's premier exhibit.

"How much are they?" The Examiner enquired.

"Thirty and thirty-five cents, depending on quality."

"Will they be any cheaper soon?" ventured the scribe.

The fruit man merely shook his head hopelessly.

The strawberries seemed to be excellent specimens, but the tomatoes and cucumbers in the window looked somehow more substantial and enticing. Tomatoes are 40 and 50 cents a pound and cucumbers are generally about 50 cents. Asparagus has arrived on the market in the last week and is selling from 15 to 25 cents a bunch. Slender bunches of beets and carrots, the first of the imported ones, sell at 15 and 20 cents a bunch. The dealer said with unfeigned joy that he would have Bermuda onions in for his customers tomorrow. The price, he thought, would be 15 cents a pound, or two for 25 cents. Whatever the price, he assured The Examiner man his customers waited for the annual appearance of Bermuda onions on the market with no little impatience.

He struck a victorious note when he announced the coming of pineapples. This fruit dealer has evidently had his own time with order delays and irregular shipments, and, doubtless, this caused his effervescence of spirits. The price will be governed by the quality, but, he believed, he could retail them at 40, 50 and 60 cents and still keep body and soul together. The price wholesale is $10 a case, about the same as last year.

Maple syrup in cans occupied considerable store space. The label on the cans announced that the product was the original juice of the maple trees of the eastern townships of Quebec. A quart can sold for 90 cents, half gallon $1.60, three-quarters gallon $2.25 and one gallon $2.75. The local product is selling at from $3.25 a gallon up. This week will probably be the last of the season unless the weather man plays an unfair trick on a trusting public.

TRENT RIVER

TRENT RIVER, April 5.—Mr. A. Wight has purchased a new car for his own pleasure and convenience, as well as for accommodation for the many tourists who are guests at Cedar Isle in the summer.

Mrs. J. Adams is improving in health after being ill for some time.

A committee is in charge of looking after the voters' list for the coming Referendum on 18th April.

Mr. Baker, egg buyer, of Hastings, made his weekly trip through here on Saturday last, paying 25 cents cash.

The celebration in Havelock which was announced for 24th May, has been postponed until 3rd June.

The Ladies' Aid Society will meet on Wednesday afternoon in the Methodist Church for important business.

The regular prayer and praise service will be held on Thursday evening at the church.

School has re-opened again, under the direction of Miss MaGee, after the Easter recess.

Mr. and Mrs. G. Brown were visitors at the latter's mother's, Mrs. D. Davidson, on Sunday.

Rev. A. O. Seymour, pastor, delivered a most helpful, stirring, and appealing address on "Reconciliation to God and Man" to the congregation on Sabbath afternoon last.

CAMPBELLFORD COUNCIL GIVES

(Continued from Page 1.)

"When a man builds a house you put the wires to it," Dr. O. C. Watson remarked. "So we thought we were asking for only a little more in the six lights needed for the green."

Council Baker—How much is the bowling fee?

Dr. Longmore—We expected to have a $5 fee.

Mayor Meyers said he had every sympathy for the proposal to establish a bowling green and was in favor of giving the club the lighting they required providing the expense involved was not too great.

Needed Assistance Now.

Deputy-reeve Stone said he supported the motion because the bowlers were just getting started. They were passing through that stage at which difficulties are numerous. A little assistance in their first year might be a real benefit.

Council Southworth—I'd like to see the motion carried, not that I expect to get much benefit out of it.

It was stated that only two poles would be required to carry the electric wires to the bowling lawn.

Mr. Wiggins' motion carried.

Councilors Palliser and Wilkinson did not vote in favour of it.

Mr. Palliser offered an amendment that the Mayor, Reeve and Deputy-reeve be a committee to consider the request, but he failed to secure a seconder.

Wants Street Oiled.

Mr. J. A. Frederick requested the Council to include Sebastopol street in the list of those be oiled this year. All the residents, he said, seemed willing to bear thir share of the cost.

Mayor Meyers advised him to procure a petition which could be submitted at a special meeting of the Council to be called shortly.

Protest Payment.

Mr. M. Mulhern said he spoke for interested persons on Rear street, and wished to protest against the payment for a water main under the provisions of the Local Improvement Act.

Deputy-Reeve Stone—Isn't this a matter for the Court of Revision?

Mayor Meyers—I should think so.

Mr. Mulhern—If the Mayor will assure us that we will have the chance to discuss this in detail I am willing to wait.

Mayor Meyers—Of course I can give you that assurance.

Extend Sidewalk.

T. Barrie's request that the sidewalk on Front street be extended 66 feet opposite his new house was granted on motion of Mr. Southworth, seconded by Mr. Baker.

Deputy-Reeve Stone promised T. Rutherford that the Roads and Bridges committee would examine the drain in front of the school, which he believed was obstructed, causing recent flooding of the adjacent property.

Would Stimulate Building.

To encourage building and thereby relieve the scarcity of houses, Reeve Davidson said that Mr. J. Y. Mitchell had suggested to him that some inducement such as the temporary exemption from taxation might be considered. Some cities had adopted this expedient, and Reeve Davidson believed houses would be built this year if encouragement were given by the Council.

Mayor Meyers appointed Reeve Davidson and Councillors Wiggins and Palliser to look into this matter and report back to Council.

Alarm at Crossing.

Mr. Stone moved, seconded by Mr. Palliser, that the clerk, Mr. J. F. McGregor, write the G.T.R., urging them to instal an electric alarm bell at the crosing on Centre street.—Carried.

DR. N. H. SUTTON

Surgery—Room 113, Barrie Bldg., 312 George Street. Hours: 9-11 a.m., 2-4 p.m. Evenings and Sundays by appointment. Phone 131. Residence, 543 Park Street. Phone 1111j. d-tf

CARRIED DOPE IN HIS WOODEN LEG

ESCAPED POLICE UNTIL THEY HEARD A RATTLE.

BUFFALO, April 5.—(Canadian Press).—The Buffalo police arrested Albert Armstrong of Niagara Falls, yesterday on a charge of being a dope peddler. He denied their accusations. They searched him but found no dope. Armstrong turned to leave the police when they heard a rattle. They found five hundred dollars worth of dope and Hypho needles in his wooden leg. He had a metal box built into the artificial limb.

Renew Your Subscription.

LOCAL JEWELLER MARRIES NURSE

SEQUEL TO ROMANCE ON OCEAN LINER.

WATERLOO, Ont., April 5.—(Canadian Press).—Miss Florence Wood, a graduate of Kitchener and Waterloo Hospital in 1918, was married here yesterday afternoon to Alexander Gibson, a jeweller, of Peterboro, Ont. The couple first met abroad an ocean liner last summer.

ROOFING.

British Columbia Cedar Shingles, "Eastlake" Steel Shingles and Corrugated Iron. Asphalt Slate and Ready Roofings for sale by Fred. H. Rowan, 271 McGill Street, Phone 851. d-tf

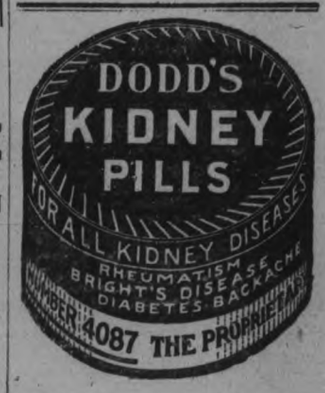

WOOD

Mixed Wood and Slabs, in any quantity, at the Closest Prices. Prompt Delivery.

H. H. DINSDALE,
'Phone 153.
Office and Yard—191 Charlotte St. 26d-98-413

799th Bargain Annex Event

Bargain Annex
Registered

Wednesday, April 6th, 1921

MARTIN-SENOUR PAINTS AND VARNISHES
3RD FLOOR

A 50c Mid-Day Lunch is Served in Our Tea Room Every Day from 11.30 a.m. to 2 p.m.

The Bargain Annex Is More Than a Name--It's a Reality!

It Offers Dozens of Proofs To-morrow

200 YARDS

All-Wool Dress Serges at $1.29 Yard

This serge is great value. It arrived just in time for this week's Annex. The wonderful thing about it is the fact that it is all-wool and only $1.29 yard. The colors are navy blue, black and brown and the former selling price was $2.25 yard.

It Will Sell Quickly.. Be On Hand Early.

LEADER

Women's $1.25 "Zimmerknit" White Balbriggan Combinations, 89c Garment

We offer these at less than to-day's wholesale cost. They are a good quality balbriggan with a lisle finish. The Drawers have umbrella knees with deep lace edging and "Cumfy Cut" shoulders and no sleeves.

LEADER

Women's 85c White Balbriggan Drawers, 59c

THIRTY DOZEN

Fine quality lisle finish, "Zimmerknit" Balbriggan Drawers. They have sateen waist bands and are tight fitting at the knees; closed or open styles.

We are fortunate to be able to sell Drawers of this quality for so little. We hope we will be able to secure more when they are sold, but we are afraid it will not be possible.

Women's Lace-Trimmed White Cotton Night Gowns, 79c

Anyone really needing a Gown or Gowns will do well to look these over to-morrow, for they are worth a great deal more.

Mother Hubbard or slip-over styles with dainty lace trimming at the necks and sleeves. Last season we could not possibly have sold these Gowns for less than $1.75.

SECOND SHIPMENT

Ladies' Heather Lisle Hose, 59c Pair, 2 Pairs $1.10

FACTORY SECONDS

Two weeks ago we had an experimental Sale of these good quality Heather Lisle Hose. It was a great success, so we rushed in another order for 400 pairs.

The maker maintains a very high standard for his goods and these fell just a little short of it. We dare say less particular manufacturers would sell them as firsts. Obtainable in all sizes from 8½ to 10. If they were firsts, they would sell at $1.00 pair.

Boys' and Girls' Ribbed Hose and Women's Seamless Black Cotton Hose, 19c Pair, 3 Pair for 55c

The Children's Stockings are fine ribbed and can be had in sizes 6 to 9½. Double heels and toes; knit to form without seams.

The Women's Black Cotton Hose have double heels and toes and seamless feet. The color is fast and the sizes are from 8½ to 10, inclusive.

Hour and Two-Hour Sales

TWO HOUR SALE
9 A.M. TO 11 A.M.

A "JUST ARRIVED" SHIPMENT

500 Yards of "Feltol" Floor Covering, 59c Square Yard

Two weeks ago we announced a Two-Hour Sale of Feltol at this price. We had three hundred yards when the sale commenced; we had none before it was over. This time we have five hundred yards and hope there will be no one disappointed.

There is an assortment of six patterns in light and medium colors. FOR TWO HOURS ONLY.

'Phone Orders Will Not Be Accepted.

ONE-HOUR SALE
9 A.M. TO 10 A.M.

400 YARDS

30c and 35c Canadian Prints, 19c Yard

These prints are 30 inches wide, and half the lot are regular 35c values and the remainder are 30c lines.

They are offered at a low price, but they are a good quality. In fact, they are wonderful value. Some of the colors and patterns are: greys, saxe, lilac, butcher's blue and light grounds in neat stripe and dot patterns.

ONE-HOUR SALE
4.30 TO 5.30 P.M.

700 Yards of Yard-Wide Striped Flannelettes, 19c Yd.

This is the same grade of flannelette that you paid 45c a yard for during November and December. The width is 35-36 inches and there is a selection of light and medium colored stripes. Such a price, combined with such a quality, is sure to make a smart hour's selling.

LEADER

Boys' Washable Percale Blouses, 79c

A clearaway of Boys' Blouses. They are made of percale and come in an assortment of neat stripe patterns in light and medium colors. They have a breast pocket, soft cuffs and soft attached collar with links. Sizes 10 to 14.

SIXTY CASES

Gold, Sunlight and P. & G. Naptha Laundry Soaps 10 Bars for 85c

Here are the three best selling Soaps on the market, and here is the lowest price in town.

You can have all one kind or assorted.

LEADER

Four-Quire Packages "Cambria" Linen Writing Paper, 29c Package

500 PACKAGES

There are four quires to a package and the Paper is an especially good quality at to-morrow's Annex Leader price. It will cost you only about 7c a quire.

$1 to $1.25 Granite Ware, 74c

Every piece is guaranteed to be first quality and the regular price is $1.00, $1.15 and $1.25. There will be London Kettles, Rice Boilers, Preserving Kettles, London Sauce Pans, Dish Pans and Lipped Sauce Pans.

Economical Prices for Annex Buyers

$2.00 White Voile Blouses $1.19.

Bungalow Curtain Nets, 33c.

$3.50 Damask Table Cloths, $1.95.

Feather-proof Ticking, 44c yard.

40c and 45c Galateas, 29c yard.

Women's Pink Balbriggan Bloomers, 43c.

Fancy and Plain Color Wide Ribbons, 49c yard.

$2.40 Tan Fibre Suit Cases, $1.76.

Good quality Raw Silk, 49c yard.

35c Art Silkolines, 24c yard.

45c White Dimity Underwear Cloth, 27c yard.

Extra Heavy Circular Pillow Cotton, 47c yard.

To Reach the Annex Quickly

when you find a congestion around No. 1 Elevator, that goes direct to the Annex, you will find it much quicker to take No. 2, the large Elevator at the rear of the Store.

LEADER

New Dress Voiles, 400 Yards, 49c Yard

Beautiful to see and excellent to buy at Wednesday's price. They have just arrived and present a range of floral, conventional and polka dot patterns. The predominating colors are brown, Copenhagen, grey, tan and navy blue.

The price is about half what they are really worth and the width is 36 inches.

This Is One of the Greatest of All the Great Values for To-morrow

300 YARDS ONLY

39c, 35-36 Cambric Longcloth, 24c Yard

Here is a Longcloth with a cambric finish and formerly it sold at 39c yard. We offer it to-morrow at 24c a yard. Its quality is just the same as it ever was, but the price is down. What a genuine bargain it is and how many people there will be on hand, eager to get some. Suitable for women's and children's wear.

LEADER

Attractive Plaid Dress Ginghams, 25c Yard

We must have the cheapest Ginghams in towns, for we have sold thousands and thousands of yards, and there seems to be no end to the demand.

These are 27 inches wide and the selection of patterns includes a most-extensive assortment of two and three-color combinations.

Hemstitched Pillow Cases, 43c Each

A clearaway lot of Hemstitched Pillow Cases that formerly sold at 75c each. They are just as good in every way now as they were then. Splendid quality, full size Cases with a laundered finish that makes them ready for use.

"Ibex" 12-4 Flannelette Blankets, $2.89 Pair

There is nothing new about the quality of these Blankets (the price is a great deal lower though). They are the same reliable, good wearing, good washing Blankets they have always been. White or grey with colored borders.

LEADER

Best Quality Wilton and Axminster Sample Lengths of Carpet, $3.79 End

Each piece is a sample length from the mill and is one and one-half yards long and full width. If sold in the regular way by the yard the price would be $5.50 to $6.50 a yard.

A splendid assortment of colors and patterns when the Sale commences. The quantity is limited. Early buying is advisable.

The CRESSMAN Company Limited

SEYMOUR TOWNSHIP COUNCIL MET AND DISCUSSED ROAD PROBLEMS

INCREASED GRANT FOR THE AGRICULTURAL SOCIETY—CAMPBELLFORD NEWS—SOCIAL AND PERSONAL.

CAMPBELLFORD, April 5. — The regular meeting of the Seymour Township Council was held on Monday afternoon and all members were present. Reeve Van Volkenburg took the chair and the minutes of the last meeting were read and adopted. Mr. Arnold read his report, which was adopted. General business was discussed and disposed of. The wages to be paid on township work this summer were set at 30c. for a man and 60c. for a man and a team. The Reeve was authorized to purchase 2 one-team graders and one long steel tile.

The Agricultural Society applied for an increased grant and were given a grant of $150.

The Road Superintendent was authorized to purchase two slush scrapers. The accounts were paid and the meeting adjourned.

Funeral Yesterday.

The funeral of Mr. J. M. Smith was held yesterday afternoon at 3.30 p.m. from his residence to Mount Pleasant cemetery. Rev. C. F. McIntosh conducted the ceremony. The pallbearers were Messrs. G. A. Kingston, H. Shaw, I. Dolman, I. Irwin, E. Morton, Chas. Davidson. There was a large funeral, as Mr. Smith was well and favorably known and had a host of friends.

Play Baseball.

A meeting was held in the assembly room of the High school on Monday afternoon to decide what game was to be played this summer, and to organize for it. A motion was passed that baseball be the game. John Anderson was appointed manager and Mr. Moran coach. Leonard O'Brien was appointed secretary-treasurer. The raising of necessary funds was discussed and it was decided to charge a membership fee of fifty cents. There will be a practice every evening until the team gets in condition. The meeting adjourned.

Lacrosse News.

A meeting of the juvenile lacrosse team was held on Monday evening at eight o'clock. J. Cowell was appointed chairman and the meeting was called to order.

Manger C. Hankinson was authorized to purchase a dozen sweaters. It was decided that the colors should be green with white bands. The team name is to be "The Elks" and is to be worked into the sweaters at the fatcory.

Motion was made that the members of the team who are paying their own expenses should pay for their sweaters as they received them.

The secretary was asked to consult the different lacrosse teams to arrange for the use of nets, etc.

The secretary was authorized to write the to different towns to arrange games, dates, etc. Other business was discussed and the meeting adjourned.

Young People Met.

The Young People's Society of the Baptist church met as usual last evening, Elmer Carter, 1st vice-president, presiding. The scripture lesson found in Ecclesiastics, chap. 3, was read by Miss E. Weston.

The topic was, "Work and why we should enjoy it," was very ably taken by Messrs. Elmer Carter and H. G. Willoughby. The first speaker in a very able manner spoke of the nobility of labour, referring to Christ as the carpenter, who said "henceforthy my father worketh and I work.' He also referred to Paul the tent maker and declared that work was divine and produced development of character.

Both speakers showed careful preparation of the subject and give promise of becoming fluent speakers.

The treasurer's report was read, which showed the financial condition of the society to be in a very satisfactory condition. Next followed the election of officers, which resulted as follows:

President—H. G. Willoughby.
1st Vice-Pres.—Miss Evelyn Weston.
Sec.-Treas.—Miss Verna Shore.
Pianist—Miss M. Hall.
Convenor of Devotional committee—Miss Jessie Weston.
Conventor of Social committee—Miss H. Dunn.

Selling Tractors.

Mr. D. Douglas sold a tractor to Mr. Marshal West and a touring car to Mr. Sirrett, of Brigton on Monday. Mr. Sirrett is the agricultural representative for Northumberland county.

First Run Film.

Campbellford and vicinity are very fortunate in having such an up-to-date theatre manager. Mr. Philips runs all the latest pictures straight from Toronto.

Sold His House.

Mr. Roy Scott, who is employed by the Hydro at Healey Falls, sold his house on Front street to Mr. Ross McComb.

Hog Prices.

The United Farmers' Club loaded 25 fine porkers here to-day for which they paid 13 1-4c.. They distributed a quantity of grass seed.

Voters' Lists.

The date for revising the voters' lists to be used at the forthcoming elections, expired on Saturday, and the revising officer, Mr. McGregor, reports that about one hundred names were added to the list.

Social and Personal.

Mr. R. Long of the Hydro, was in town Monday.

Mr. P. Weston entertained friends Monday evening. Among those present were Mr. Brock Grant, Mr. Chas. Holmes, Mr. Harry Anderson, Mr. Lee Philips, Mr. Donald H. Graham.

Mr. Jas. McAvelie is constructing a new house on the Havelock road.

Miss Agnes MacArthur has returned to her school in Cannington.

Messrs. J. S. Whitehead, Walter French, Vernon Haggertty of Sterling, were in town visiting friends on Sunday.

Mr. MacGregor, municipal clerk, has added one hundred and thirty-one names to the voters' list.

Miss Black of Peterborough, formerly of the Public school staff here, returned home yesterday after visiting friends in town.

Mrs. Harold Barnum and little daughter of Rylestone, are visiting at the home of Mrs. Barnum's parents, Mr. and Mrs. Geo. Ivey.

The teacher and pupils of the Public school, are pleased that Principal C. A. Moore is able to resume his duties on the staff.

Mr. William Goacher of Meyersburg, went to Toronto yesterday to bring his son William home from Grace Hospital, where he has been undergoing treatment for the past six months. Willie's friends will regret to learn that he has not recovered his former health.

Rev. H. S. Bennett, pastor of the Baptist church, is spending a few days in Toronto this week.

Mrs. Amos Green is visiting her niece, Mrs. Kenney at Codrington.

MOTHERS, BE CAREFUL

Much of the trouble in weaning the baby is developed by the use of a cheap and unsanitary nipple. The NOBILITY nipple is sterilized and is sanitary, transparent and non-collapsible. It is put up in a separate box with a red band on each nipple. You will meet with the doctor's approval if baby uses NOBILITY nipple. t t s.

PRESENTATION TO MR. AND MRS. F. ENGLISH OF HASTINGS TOWN

GIFT OF HANDSOME COUCH FROM ADMIRING FRIENDS—COMING TO PETERBOROUGH.

SOCIAL MENTION

HASTINGS, April 5. — Prior to the departure of Mr. and Mrs. Fred English of Asphodel, from the neighborhood, where they have spent so many years, a number of their friends and neighbors, gathered at their home to spend a social evening, and to bid them farewell. During the course of the evening an address was read and the presentation of a beautiful couch made. Mr. and Mrs. English are well and favorably known and will be much missed in the circle in which they have moved, having by their genial dispositions made many friends, who regret very much their departure, and who will follow them with best wishes for their future prosperity. Mr. and Mrs. English have purchased a residence in Peterboro where they intend to make their future home.

Social and Personal.

Messrs. Milton and Wilbert Beavis have leased Mr. English's farm, and have moved their household effects there.

Sunday was observed in the local churches as Temperance Sunday — the resident ministers making reference to the coming referendum campaign.

Mr. Goderich, the license inspector, was in town to-day.

Mr. and Mrs. E. C. Prentice have returned from Foxboro, where they visited friends.

Miss Moise of Millbrook, spent the week end with her sister, Mrs. F. Hawkins.

Mrs. W. Waye, Senr., has returned from Toronto, having spent the winter months with her daughter there.

Mr. W. Burkholder is spending a few days in Keene.

Mr. Gerald Cunningham of Peterborough, has been the guest of Mr. and Mrs. J. Stevenson.

Mr. and Mrs. Cuffe of Burnley have been visiting Mr. and Mrs. S. Rusaw, of town.

Miss Clara Nolan of Toledo, spent Sunday with Hastings friends.

Miss Ella Tate of Peterboro spent Sunday with Mr and Mrs. E. M. Tate here.

Mr. and Mrs. Roy Watson and daughter, Evelyn, of Norwood, were Sunday guests of Dr. and Mrs. Hess of Albert street.

Mr. W. Carey of Peterboro, spent Sunday renewing acquaintances in town.

Mr. and Mrs. J. Oakley of Norwood, spent Sunday with friends in Hastings.

Miss M. Philips of Warkworth, has been visitng at the home of Mr. and Mrs. Albert Brooks.

Miss Maud Spiers has returned from a visit with friends in Toronto.

Schools reopened Monday with increased attendance.

WESTERN WAGES FALL ON FARMS

WINNIPEG, April 5.—(Canadian Press).—Western farmers will pay this year for farm labor from 25 to 50 per cent. less than they paid last year, according to reports gathered here to-day. Prevailing rates are quoted as from $40 to $60 per month with board, and $50 seems to be about the average wage offered for seeding labor.

PROBABILITIES.

South-easterly to southerly winds; fair and warm.

Life's Minor Ailments

should be promptly attended to

It is well to keep the liver active, stomach healthy and bowels regular, the mind clear, alert and efficient. Beecham's Pills taken according to directions will help to keep the digestive processes active. Life will be more satisfactory and successful by taking

BEECHAM'S PILLS

Largest Sale of Any Medicine in the World

Sold everywhere in Canada
In boxes, 25c., 50c.

TURNBULL'S WEDNESDAY STORE NEWS

Store Hours—8.30 a.m. to 5.30 p.m. Saturdays—8.30 a.m. to 9.30 p.m.

A Great Spring Sale of Fine Cottons-The Better Sort

STARTS WEDNESDAY — ENDS SATURDAY

THE BIGGEST IN VALUE WE HAVE EVER STAGED

This sale of fine cottons is being staged as a special inducement to the women of Peterborough to commence their summer sewing now, and to those who have started, it presents an opportunity to replenish their stocks at a price concession not to be overlooked. Horrockses Cottons, the famous English make, are among the lot, also other makes of equally as high grade.

Such a sale as this is bound to stir the imagination of the veteran housekeeper, not less than the June bride-to-be.

JUST RECEIVED!

Another Shipment of Lunch Napkins, Size 12½ x 12½ at 6 for 98c

There is only a limited quantity of these to sell this time, and it is likely to be the last opportunity you will have to procure them at this extraordinary low price. They are absolutely pure Irish linen and already hemstitched ready for use. Limited quantity to sell on Wednesday at ..... **6 for 98c**

"HOLLANDA"

A Summer Suiting Material 25c yard

It is a fine grade cotton material that is very suitable for summer suits, skirts, kiddies' rompers, or girls' dresses. It may be had in solid colors of blue or linen shade. The width is 30 inches. On Sale Wednesday for ..... **25c yd.**

Horrocks's English Longcloth

A very fine grade that is desirable for ladies' fine underwear. The width is 36 inches. Absolutely free from dressing and woven from a round even thread. Splendid linen finish. Our regular 65c number on Sale at, yard **43c**

HORROCKS'S FINE LONGCLOTH

Same make only a little finer quality. 36 inches wide. Our regular 75c number for, yard..... **53c**

SUPER-FINE NAINSOOK, REG. 60c YARD FOR 39c YARD

Canadian made. A very fine quality that is free from dressing and has a soft linen finish. 36 to 40 inches wide. Regular 60c yard, for, yard..... **39c**

—BRIDAL CLOTH—
36 Inches Wide
REG. 60c YD., FOR 49c YD.

An extra fine quality that is free from dressing, and is woven from a fine, even thread. Good Cambric finish. Reg. 60c yard, for **49c**

—BRIDAL CLOTH—
REG. 65c YD., FOR 57c YD.

This line has a beautiful Linen finish, and is entirely free from dressing. The width is 36 inches. Regvalue 65c yard, for.... **57c yd.**

Embroidery Cottons Are Reduced

This is a grade of fine Cotton that is always in great favor for making into ladies' fine lingerie. It is made from finest of Egyptian cotton on English looms by expert workmen. The last word in fine Cottons. They are 42 inches wide, which is a very desirable feature. One number is selling to-day at 75c yard. On Sale for, yard..... **49c**

A little finer make. 42 inches wide. Our presest 85c number. On Sale at, yard..... **57c**

The best quality, which is a super-grade excellent linen finish. Regular 95c, for, yard..... **69c**

BEAUTIFUL SPORT SKIRTS

Half the fun of a day's outdoor sports is in being smartly clad, and here are skirts that have just the right snappiness in color and making for **$15.00**

A range that affords you a wonderful choice of stripes and plaids, in single and box-pleated styles with inset pockets, belted at top, with all-round belt fastening at side or front. The sizes are 25 to 29 bands. Exceptional value for **$15.00**

INDIGO PRINTS, 33c

Absolutely fast colors and may be had in a number of small designs. Extra heavy weight; 30 and 32 inches wide. Yard **33c**

ENGLISH BATH TOWELS 23c EACH

A medium sized Towel, but an excellent weight, with fringed ends. Wednesday, each..... **23c**

LADIES' SUMMER WEIGHT VESTS 47c EACH

The every popular style with narrow shoulder straps and tape draw-string at top. Made of fine ribbed cotton and neatly trimmed around top. Regular 85c value, for, each..... **47c**

CASTILE SOAP
Regular 20c a Bar, Wed. - **3 for 35c**

LADIES' LISLE HOSE BROWN OR BLACK, 29c PAIR, 2 PAIRS 55c

A special clearing lot of Ladies' Lisle Hose of a very good quality, in brown and black only. Reinforced heel and toe, deep hem at top. These are a fashioned and seamless make. Extra special for Wednesday at ..... **29c pair, 2 pairs for 55c**

TURKISH TOWELLING REG. 45c YARD, WED. 23c YARD

Extra good quality Towelling in a striped pattern. Very absorbent. Regular 45c yard. Wednesday, yard **23c**

WEDNESDAY SOAP SPECIALS

Turnbull's Special Laundry Soap, put up specially for this firm. Wednesday..... **16 bars for $1.00**

(Economy Basement)

8 bars of Gold, Navy, Sunlight, Snowhite or Comfort and 1 package of Pearline for..... **75c**

JUGS! JUGS! JUGS! 69c EACH

Just received a large shipment of real English Jugs in one quart size. Several dainty patterns to choose from. Wednesday, each..... **69c**

TUMBLERS, 6 FOR 49c

Fine, clear Glass Tumblers, highly polished, and a very neat shape. Wednesday.... **6 for 49c**

GLASS FRUIT SETS $1.69 SET

One very neat Glass Fruit Bowl and six Nappies to match. A very special offer for Wednesdya, Set..... **$1.69**

HAIR FLOOR BRUSHES KEYSTONE BRAND 65c EACH

Splendid for use on hardwood floors, 3-inch hair securely fastened in a 12inch top. Fitted with a long hardwood handle. Wednesday, complete..... **65c**

Wed. will be $9.95 Serge and Jersey Dress Day

The Regular Value of These Same Dresses was $25.00

Materials are all-wool serge and all-wool jersey of a wonderful quality. Colors: Navy, Sand and Grey. You will be delighted with these smart cloth dresses for business or street wear. Snappy styles are shown that are very becoming, straight line effects, round or "V" shaped necks, long sleeves and belted at waist. The sizes range from 16 to 40. These dresses were to sell for $25.00 to $30.00. Specially priced for Wednesday at

$9.95

These Very Attractive Prices in Voile Blouses for Wed. 98c, $1.98, $3.95

Voile Blouses that you may wash and re-wash and they always look as good as new afterwards. The quality is splendid, not too sheer, but a fine even thread material. They are neatly trimmed with lace around collar and cuffs, while some have smart tucks down front. Others are embroidered in very dainty designs. The sleeves may be had in either short or long style, necks, round or "V" shaped. All specially priced for Wednesday at

98c, $1.98, $3.95

TURNBULL'S | Telephone 1650 | Store Hours: 8.30 to 5.30 Daily, Saturday 8.30 to 9.30 p.m. | Telephone 1650 | TURNBULL'S

APRIL IS MARSHALL MATTRESS MONTH. WE ARE SOLE AGENTS FOR PETERBORO AND DISTRICT.

SOCIAL EVENTS IN LAKEFIELD

THE NORTHEY—M'ILMOYLE NUPTIALS—PERSONAL MENTION.

LAKEFIELD, April 4.— Mr. Robert Alford is in the village from Belleville.

Mr. James N. S. Dixon, Bank of Montreal Peterboro, and Miss Kathlen G. Dixon of Coe Hill, spent Easter with their parents, Rev. and Mrs. S. F. Dixon.

Mr. Burgess of Peterboro, was in the village on Thursday.

Mr. and Mrs. S. J. Charlton are in Toronto this week.

Mrs. Halpenny and children of Toronto, are guests of Mr. and Mrs. J. A. Porter.

Miss Yvonne Stuart is the guest of friends in Campbellford

Miss May Waldron, Oshawa, is visiting her sister, Mrs. Dixon, at the Methodist Parsonage.

Mr. T. H. Adams of Peterboro, was in the village on Thursday.

The Misses Mary and Elsie Ogilvie who spent Easter in the village returned to Toronto on Wednesday

Miss Grace Kilbourn is spending her Easter holidays at her home near Apsley.

Miss Cooper of Toronto who was a visitor at The Rectory last week returned home on Saturday.

Miss Greta McCall of Peterboro, is visiting Mrs. W. J. Northey.

Miss Elsie Sherin o Ottawa, is spending the holidays at her home in the village.

Misses Loretta and Gwyneth Northey of North Smith, are holiday guests of their grand parents, Mr. and Mrs. W. J. Northey.

Miss Pauline Vipond, who spent Easter at her home in the village, returned to Toronto on Saturday.

Mr. R. W. Douglas, manager of the local branch of the Sterling Bank, was in Toronto last week.

Mr. John Cameron, of Peterborough, was in the village on Thursday last.

Miss Blanche Hamilton was in Peterborough for Easter.

Mr. Elliott, of the Bell Telephone Company, was in the village last week on business.

Miss Alice Johnson, of Peterborough, was the guest of Miss Effie Webster last week.

Mrs. E. Bickell was in Peterborough visiting friends for a few days last week.

Mr. W. G. Garbutt, of Hamilton, was in the village last week.

Mrs. Fawcett and Master Eric were in Peterborough on Saturday.

Mr. S. A. Grylls, of Toronto, was in the village last week.

Mrs. W. A. Nixon was in Peterborough on Saturday.

Miss L. A. Burgess attended the convention of the Ontario Public Library Association last week.

Miss Isobel Sutton is the guest of friends in Campbellford

Miss Blanche Moore of Peterboro spent the week end at her home in the village.

Mr. and Mrs. A. E. Dawson returned on Saturday from a six weeks' trip to England.

The Misses Trude of Buckhorn are visiting friends in the village.

Mr. and Mrs. T. H. Adams and Mr. and Mrs. McFadden of Peterboro, motored to the village on Sunday.

Mrs. Thomas Cheyne and family of Gores' Landing, are visiting Mr. and Mrs F. E. Waldon.

Mrs. Wesley Sherin entertained her friends at an afternoon tea on Saturday.

NORTHEY—McILMOYL

On Wednesday afternoon last Miss Ethel May McIlmoyle, daughter of Mr. and Mrs. H. McIlmoyle, of Smith, was maried to Mr. W. R. Northey, son of Mr. J. J. Northey, also of Smith, by the Rev. S. F. Dixon, at the Methodist parsonage.

After the ceremaony the happy couple drove to the home of the bride, where a reception was held. Mr. and Mrs. Northey will make their home in Smith township.

MERCHANTS'
Gold Metallic Window Signs, SHOW CARDS,
Exceptional Rates.
RIDLEY — Antrim and George.

WE SOLICIT EARLY ORDERS FOR
TENTS, SAILS, AWNINGS, ETC.
which wil have our Careful and Prompt Attention.
Our Slogan: "A Living Profit."
CANADIAN TENT & AWNING CO., LTD.
—376 WATER STREET—
'Phone 1451.

JUNK.
Highest Price Paid for all kinds of Junk, Second-hand Clothes, Boots and Shoes. Highest price paid for Live Poultry.
PETERBOROUGH RAG AND METAL CO., 433 Chambers Street.
W. ROTH, Manager.
Phone 49W and We Will Call.

HONOUR PUPILS NORWOOD SCHOOL

NORWOOD HAPPENINGS--VISITORS TO VILLAGE.

NORWOOD, April 5.—The honour pupils in Norwood Public school for March are:

Primary B Class—Nellie O'Brien, Wilfrid Bongard, Irene Jones, Georgina Beavis, Jack Stewart, Dave Livingstone, Jean Webb, Leone Burkell.

Class A—Mona Innes, Jean Wellman, Willie Noble, Thelma Livingstone, Alton Beavis, Warden Rathwell, Lisle Rogers, Ethel Fife.

First Book— Greta Jones, Mary Finlay, Lulu Bongard, Kenneth Tedford, Eliazbeth Thomson and Lilian Parker, Everett Greaves, Jack Kempt, Hubert Carbrey.

M. E. MacLACHLAN, Teacher.

Jr. II—Dema Ferguson, Bernard O'Keefe, John Ivey, Raymond Lumsden.

Sen. II—George Rusaw, Roderick Webb, Ruby Jones.

E. L. WATERS, Teacher.

Jr. III—Frances Puffer, Jean Tedford.

Sen. IV— Mervyn Baptie, Viola Rusaw, Blanche Baker, Alex Robson and Frances Wildman equal, Stanley Fennell, Jack Webb, Bertina Beavis.

Report for S. S. No. 7, Asphodel, for March:

Jr. IV—Harold Buck, Jennie Gordon*, Roger McMillan*.

Sr. III—Edith Buck, Willie Fraser, Gladys Buck, Mavis McMillan*, Robert Bushby*.

Jr. III—Harold Thompson, Helen Scott, Ruby McGee*, Victor Hunt*, Robert Gordon*, Leonard Chamberlain*.

Sr. II—Florence Wildman, Morden McMillan, Roscoe McNeely*, Fern Baptie, Nellie Lonsberry*.

Jr. II—Wilfrid Buck, Leslie McMillen, Lola Starke*, Reba McMillen*.

Sr. Pr. to Jr. I—Raymond McGee, (hon.), Howard Baptie.

Jr. Pr. to Sr. Pr.— Elva Buck, Mildred McGee, Gerald Morton, Clifford Buck*.

*Absent part time.

M. M. SCOTT, Teacher.

Obituary.

On Sunday, Florence Alice, the seven months old daughter of Mr. and Mrs. Herbert Beavis, passed away. The funeral was held on Tuesday afternoon to the Norwood cemetery.

The Churches.

Miss Briggs, of Brantford, favoured the Methodist congregation on Sunday evening by the rendition of a solo.

Rev. Captain Caswell conducted the services in the Methodist church on Sunday.

Rev. Mr. Wesley of Coldwater, has accepted the call to the pulpit of the Presbyterian church.

The Misses Briggs of Brantford, are guests at the home of their uncle, Mr. D. B. Cutcliffe.

Master Chester Walker of Toronto, is visiting at the home of his grandparents, Mr. and Mrs. Ed. Slater.

Messrs. W. and L. Beckett, were in Toronto on Monday.

Mrs. Drinkwalter and children, of Dunbarton, and Mrs. Drinkwalter's father, arrived in town on Monday to spend a few weeks.

Mr. Allen of Peterborough, spent the week end in Norwood, a guest at the home of Mr. and Mrs. Deney.

Mr. Jack Foote and sisters, Misses Mary and Barbara, spent Saturday afternoon in Peterborough.

Miss Lillie Burkell was in Peterborough on Friday last.

Mrs. C. W. Waters is visiting friends in Toronto.

Miss Maud Sloan of Toronto, is the guest of her mother, Mrs. E. Slater.

Mr. and Mrs. Jack Logan were in Peterborough on Saturday.

Dr. Harrigan's Advice to Thin, Nervous People

It's worth your while to read what a New York specialist has to say about the nerve and brain cell builder that McDermid & Jury and other leading druggists sell so much of these days. He writes:

"Let those who are weak, thin, nervous, anaemic or run-down, take natural unadulterated substances such as Bitro-Phosphate and you will soon see some astonishing results in the increase of nerve energy and strength of body and mind."

Bitro-Phosphate is a pure organic phosphate such as good physicians prescribe to increase weight and create abundant nerve force.

CAUTION: Although Bitro-Phosphate is an excellent aid in relieving weak, nervous conditions, its use is not advised unless increased weight is desired.

IN THE BUSINESS WORLD

NEW YORK.—Garment manufacturers do not believe it so likely that the present urgent calls for Easter merchandise will result in surpluses of goods piling up after it becomes too late to reach customers. Ordinarily, they say, this would be the result of a last-minute demand, since the amount of merchandise actually required would be exaggerated through the numerous calls of the same buyers. The factor which will serve to keep down production of garments, the manufacturers believe, is the shortage of piece goods, and, once there is a slump in business, the mills and not the garment factories many find accumulations on their hands. The spot market after Easter will probably see a fair offering of jobs, but prices are not expected to show even the customary reductions.

Advertise in the Examiner

Predicts Velours for Fall.

Velours, both plain and checked, will head the Fall demand for dress goods on the part of the retail trade, according to one of the best-posted wholesalers in the city. Small plaids will also go strongly, he asserted. At the present moment a small but steady business is passing through the secondary distributing centres, in which the call for tricotines and plaids comes as close to being a feature as there is. The best thing about the current business, it was said yesterday, is that when the goods are sold they stay sold. The reason is that buyers do not place orders these days until they see an actual need of the merchandise.

EXPOSURE ACHES--- RHEUMATIC PAINS

Sloan's Liniment, kept handy, takes the fight out of them.

SLOSHING around in the wet and then—the dreaded rheumatic twinge! But not for long, when Sloan's Liniment is put on the job.

Pain's, strains, sprains—how soon this old family friend penetrates without rubbing and helps drive 'em away! And how cleanly, too —no muss, no bother, no stained skin or clogged pores. Muscles limber up, lumbago, sciatica, neuralgia, backache are promptly relieved. Keep a bottle handy. Get one to-day if you're run out of Sloan's Liniment, it's so warming.

All druggists—35c., 70c., $1.40. The largest bottle holds six times as much as the smallest. Made in Canada.

Sloan's Liniment Pain's enemy

Lends Fragrance
to the simplest meal

"SALADA"
TEA 8718

is pure, wholesome and delicious.

Send us a post card for a free sample, stating the price you now pay and if you use Black, Green or Mixed Tea. Address Salada, Toronto.

OPPOSED TO DAYLIGHT SAVING

Editor of Examiner,—The vote tomorrow on whether Peterboro will have daylight saving this summer, will decide in a large degree whether the citizens of Peterboro place pleasure before business.

With the railways operating according to standard time the adoption of daylight saving in this city would result in serious hindrance, to say the least, to those whose business necessitates close adherence to railway schedules, and this class is a large one, not only including persons who do considerable travelling, but business houses which must make rapid shipments. In many cases a condition bordering on chaos would be created by the passage of this bylaw, whose sole benefit is an hour more of recreation to certain classes each day.

Is it worth while to further impede business at a time when stagnation in practically all lines of trade and industry is causing serious losses to employers and resulting in unemployment and need to labor?

The factory worker who must rise at six o'clock in the morning, under standard time in order to be at work at seven, is not likely to vote for a measure which would necessitate arising at the equivalent of five o'clock, standard time, in the cold, clammy darkness of dawn.

And the mothers will most certainly not vote for it. Young children are hard enough to put to sleep on hot summer nights without adding to the difficulty by advancing the clock an hour, and thus making their bed time an hour earlier. The fact that the women have the right to vote will certainly swell the total against daylight saving.

The result of to-morrow's vote will hardly be complimentary to the good sense of the citizens if the daylight saving scheme is approved.

Yours, etc.,
HUDSON SHAW.

After the "Flu"
Four Children Had
Whooping Cough

Whooping cough, although specially a disease of childhood, is by no means confined to that period, but may occur at any time of life. It is one of the most dangerous diseases of infancy, and yearly causes more deaths than scarlet fever, typhoid or diphtheria, and is more common in female than male children.

Whooping cough starts with sneezing, watering of the eyes, irritation of the throat, feverishness and cough.

Dr. Wood's Norway Pine Syrup is highly recommended by mothers everywhere for the relief of this trouble as it helps to clear the clogged-up air passages of the mucous and phlegm that has collected, and in this way bring on the "whoop," which brings the so-much-sought for relief and heals and soothes the lungs.

Mrs. J. M. Rouse, Imperial, Sask., writes:—"After the 'flu,' last fall, my four children took whooping cough and one of them developed bronchitis. After using two or three bottles of Dr. Wood's Norway Pine Syrup they were greatly relieved of their nasty coughs. It is an especially good remedy for children, and is so nice they take it readily, and ask for more."

Dr. Wood's Norway Pine Syrup is 35c. and 60c. a bottle at all dealers. Put up only by The T. Milburn Co., Limited, Toronto, Ont.

RECIPIES

This week Mr. Wyman discovered a real French restaurant, little known to the majority of Chicago's diners out. The initiated who have discovered its excellence keep every place filled and overwork the management in the demand for service.

To those who imagine that French cooking to be very elaborate these recipes and the dinner menu may seem very simple. But elegant simplicity is the secret of many a great success, and each of these dishes is a little masterpiece.

By A. L. Wyman, Chef.

On the South Side in an old brown stone front house which was once a part of the fashionable residence district, is to be found one of the best dinners served in this large city. This cafe has no menu and if you would partake of the excellent food served you have to telephone for a reservation at least six hours in advance. The chef, who is the owner, serves a true French dinner, perfectly balanced, and with garnishings and seasonings that make the French (?) dinners served in Greek and Italian cafes appear a nightmare. We—Mrs. Wyman and myself—were invited to visit this cafe and have dinner the other night and in conversation with the chef I obtained the recipes and the right to pass them on.

A True French Dinner.

Tapioca Soup
Radishes Hearts of Celery
Filet of Sole, Egg Sauce
Saddle of Veal, Provencal
Chicory Salad Delta Pudding
Coffee

Tapioca Soup

Boil one cup of tapioca in six cups of water, season with salt and pepper. Place in the bottom of a soup tureen three tablespoons of butter and two egg yolks, pour the boiling tapioca over and add two cups of hot milk.

Filet of Sole, with Egg Sauce

Sprinkle the filets with salt, pepper and a little allspice; place in a pan with four tablespoons finely chopped onion and a teaspoon of chopped parsley, and four tablespoons olive oil. Fry to a nice brown, place on a hot platter, garnish with lemon slices and sprigs of parsley. Serve egg sauce separate.

For the egg sauce place in a saucepan one tablespoon of butter and one tablespoon of flour and when well blended add one cup of milk, cook until smooth and thick; add one finely chopped hard boiled egg and season with salt and white pepper.

Veal "Provencal"

The saddle of veal should be trimmed by the butcher so that it will be a neat piece. Place the saddle in a saucepan with a good sized piece of butter, place over the fire and turn constantly until it is a nice rich golden color all over; remove the veal to a dish and season with salt and pepper. To the sauce in the pan add four tablespoons of butter and one dozen small new potatoes and return to the fire; cover the pan and shake frequently until the potatoes are a nice color. Add to the sauce and potatoes one finely chopped onion and when that is brown add one finely chopped clove of garlic and two tablespoons of flour; when the flour is brown add two cups of stock. (If no stock is handy use the beef cubes.) Stir well and place in the veal and one stalk of celery, one sprig of parsley and a bay leaf. Simmer for one hour and serve meat surrounded by the potatoes and the gravy strained over all.

Compare These Flakes

with any brand on your grocer's shelves and you'll find that

POST TOASTIES
Are Superior Corn Flakes

In making Post Toasties only the choice part of carefully selected white corn is used, perfectly cooked, rolled and toasted to a crisp appetizing brown.

Millions eat POST TOASTIES because they like 'em!

Sold by Grocers Everywhere!

Made by Canadian Postum Cereal Co., Ltd., Windsor, Ontario.

RANEY DENIES ORDERING SIX OFFICERS OUT

NOT A WORD OF TRUTH IN REPORT REGARDING LANNIN'S RESIGNATION, HE SAYS.

TORONTO, April 5 (Canadian Press).—A despatch to The Globe from Windsor last night stated that Superintendent W. J. Lannin and six of his officers had resigned on orders from Attorney - General Raney.

Superintendent Lannin is charged with the enforcement of the O. T. A. along the border.

The attention of the Attorney-General was called to the despatch, and his comment was, "There is not a word of truth in it."

TEACHING HOW TO CATCH HUSBANDS.

Paris Hires Professors to Enlighten Girls.

PARIS, April 5.—The municipality of Paris is teaching young girls the proper way to catch husbands. It has engaged as lecturer Professor Mahout of the Sorbonne, who is to speak three times a week to girls of the working classes, giving them pointers on domestic affairs. The shortage of men, combined with the high cost of living, has made it difficult for French maidens to get any husbands, let alone suitable ones, and great is the wailing.

Prof. Mahout believes the best way to obtain a husband and hold him is to feed him well. Therefore, he always talks on the necessity of French women knowing how to cook.

"The social role of the mother of a family is tremendous," says the professor. "By scientific education she must become an engineer of nations and a health creator of strength and life."

M. Mahout's lectures are extremely popular.

Backache Is Gone Does Her Own Work

WHY NEW BRUNSWICK WOMAN PRAISES DODD'S KIDNEY PILLS.

Mrs. William Hutchinson, Who Suffered for Years, Tells How She Was Benefited by Dodd's Kidney Pills.

Bass River Point, N. B., April 4.—(Special).—"I can't speak too highly of Dodd's Kidney Pills." So says Mrs. William Hutchinson, a highly respected resident here. Nor is Mrs. Hutchinson slow to give the reason why she praises the old reliable Canadian kidney remedy.

"I had a sore back for years and could not get anything to help me," she states. "Some one advised me to try Dodd's Kidney Pills. I took fourteen boxes and I can say with pleasure I am benefited. I never feel my back now and I do all my own work."

Women all over Canada use and praise Dodd's Kidney Pills. If you don't know the reason why, ask your neighbors about Dodd's Kidney Pills.

Voice Of The People

The following clipping from The Toronto Globe has been handed to The Examiner by Dr. Jessie Bernie, as an item of interest in view of the vote on April 18th:

Government Sale of Liquor Degrades Politics.

To the Editor of The Globe: Your timely articles on the sophistries of "Government control" find ample justification in the actual experience of those who have tried the plan. In Saskatchewan we did adopt, as a step toward the abolition of the liquor, Government control of the liquor trade. Most communities refused, even then, to touch the business, and within two years the experience of the people led to an overwhelming vote for the ending of the whole thing.

The Attorney-General quietly remarked, "Saskatchewan tried it once, but never again, no, never again."

The Hon. George Langley has borne eloquent testimony in telling us that the Government had to get out of the business or face suicide. "We were fortunate in getting it out of our hands without any whisper of scandal, but the members of the Government of Saskatchewan were carried almost to the point of nervous breakdown in anticipation of unavoidable disaster. It seems the easiest thing in the world to talk of selling liquor in sealed packets, but that necessitates the creation of liquor warehouses, the shipment of liquor in bulk, a large bottling institution, in fact all the general work of carrying on a liquor business. Every man in the business would be a Government official, and the Government is stained by the sights that are unavoidable in carrying the business on. Further, every man or woman seen under the influence of liquor is pointed out as a victim of the Government's sin, and as there are a very considerable number of persons who overstep the limit of prudence in taking liquor, the sins of the Government pile up until they become a mountain."

The Minister goes on to point out that some of the best citizens will not enter politics on the basis of Government sale of liquor. "If the people wish to encourage good and capable men to enter their Government they should not saddle them with the responsibility of carrying on a liquor business; such a business, hide it how we may, is in its very nature opposed to sobriety and righteousness."

The present case of British Columbia is interesting. The citizens were told tht if they would reject prohibition and try Government control they would be able to get rid of the bootlegger, and that no one wanted the bar back again. No sooner was the ruse given than efforts were put forth to include in the new bill what was simply the bar over again. And as to the bootlegger, confession is now openly made that, without the aid of the Federal law closing the frontier, it is impossible to prevent illegal sale.

Let our opponents come into the open. "Government control" is only a nice name for State-provided facilities for liquor consumption.

ERNEST THOMAS,
Field Secretary, Evangelism and Social Service, Methodist Church.
Toronto, Ont.

Ladies! Here Is the Secret of True Beauty

LET WOMEN realize that paint and powder cannot take the place of healthy organs that function properly every day. The basis of good health is regular daily elimination. Then the head is clear, the skin rosy, the eyes bright.

When you feel constipated don't try to hide it with with cosmetics but take a teaspoonful of Dr. Caldwell's Laxative Syrup Pepsin. It is a cumbination of simple laxative herbs with pepsin, and the formula is on the package. Unlike salt waters, tablets and pills, Dr. Caldwell's Laxative Syrup Pepsin acts gently and mildly. It is safe for babies. A sixty-cent bottle will last months, and all in the family can use it.

If you would like to test Dr. Caldwell's Laxative Syrup Pepsin free of charge before buying it in the regular way of your druggist, send your name and address to Dr. W. B. Caldwell, 19 Front St., Bridgeburg, Ont., and a free trial bottle will be sent you promptly, postpaid.

Backache Is Gone Does Her Own Work

WHY NEW BRUNSWICK WOMAN PRAISES DODD'S KIDNEY PILLS.

Mrs. William Hutchinson, Who Suffered for Years, Tells How She Was Benefited by Dodd's Kidney Pills.

Bass River Point, N. B., April 4.—(Special).—"I can't speak too highly of Dodd's Kidney Pills." So says Mrs. William Hutchinson, a highly respected resident here. Nor is Mrs. Hutchinson slow to give the reason why she praises the old reliable Canadian kidney remedy.

"I had a sore back for years and could not get anything to help me," she states. "Some one advised me to try Dodd's Kidney Pills. I took fourteen boxes and I can say with pleasure I am benefited. I never feel my back now and I do all my own work."

Women all over Canada use and praise Dodd's Kidney Pills. If you don't know the reason why, ask your neighbors about Dodd's Kidney Pills.

WINTER OF '77-'78 WAS MILDER THAN LAST.

Mr. T. G. Grieve Tells of Mediterranean Weather All Season.

Dear Sir,—As an old timer I have been so often asked if I could remember a winter as mild as the present one. That of 1877-78 was a great deal milder. No cold snaps, no sleighing, and logs without number were left in the woods through lack of snow. That a winter resembling that of a Mediterranean summer resort, should without aparent reason, suddenly tumble on this portion of old Ontario, was passing strange. The men who knew it all puzzled their heads and scratched them too, for a reason, but without result. My two scientific friends, after much wondering, concluded that it "just came," and not far wrong.

Day after day, and week passed week, with an atmospheric sameness truly uncanny—quite mild, cloudy, and with a total absence of wind.

We had a green Christmas with a vengeance, and I failed to notice any increase of fatness in churchyards which a Christmas of that description is supposed to produce. In fact it was quite the reverse. People seemed healthier then. There were fewer operations; grippe did not come till eleven years later. Food was cheaper then, and men were more contented, not always looking for that "penny," as the Scotch say. We had one great drawback and sore evil—our road. The only thing I can compare it to, was a river of pea soup, such as I used to get at sea, rich and thick. It was the cause of much unprintable language. We oculd draw absolutely nothing. My next door neighbor in an empty waggon, struck an extra soft spot, and sank almost to the box. It took the combined efforts of three teams to draw him out. Mud piled on mud makes a poor roadbed. It that time I lived between Lakefield and Young's Point, and yearly cleared about a ten acre piece. Never was weather more ideal for the purpose. With the ground clear we could get about with the greatest ease. Not plunging and tumbling about as in other years in knee deep snow. The work went well, never the slightest sign of a grouch, and we did slam in. Daily we drank at a small stream that trickled through the place and did not even freeze. But we had something else to drink—noble stuff—that made the chips fly. "Meminisse juvabit recordor." But that is all changed now. About the end of March we had a flurry of snow; that disappeared as quickly as it came. However on the 4th of April we found six inches had fallen during the night. We made all haste to draw from a woodpile to remove out of reach of fire. We accomplshed little as the snow was all gone by ten o'clock. 82 degrees Fah. in the shade and new fallen snow don't agree. A friend close by who had the reputation of being out first on runners, and last in, hitched up his cutter for Peterboro. A lady of robust proportions accompanied him. They arrived in town after much scraping. The return was a very different matter. There was as much snow as you would find on a 12th of July Orange walk. They had the pleasure of footing it to the other side of the cutter. The conversation on the road I learnt afterwards was strained (very strained) and the tone anything but friendly. That finished the winter.

T. G. G.

It is announced that Charlie Chaplin, who now writes and directs his own works— "Sunnyside Farm" certainly looked like it,—does not want scenarios from the outside. During the last month he has received 1,464 manuscripts, from a fisherman in Oregon, a school teacher in Alabama, an inmate of Sing Sing and divers other people, all of which have been rejected, as all others will be

Advertise in the Examiner

BANK OF MONTREAL

Capital Paid Up $22,000,000 **Reserve $22,000,000**

Total Assets $360,150,812.85

BOARD OF DIRECTORS

SIR VINCENT MEREDITH BART., *President.*
SIR CHARLES GORDON, G.B.E., *Vice-President.*

R. B. Angus, Esq. — Harold Kennedy, Esq.
Lord Shaughnessy, K.C.V.O. — H. W. Beauclerk, Esq.
C. R. Hosmer, Esq. — G. B. Fraser, Esq.
H. R. Drummond, Esq. — Col. Henry Cockshutt.
D. Forbes Angus, Esq. — J. H. Ashdown, Esq.
Wm. McMaster, Esq. — E. W. Beatty, Esq., K.C.
Lt.-Col. Herbert Molson, C.M.G., M.C. — Sir Lomer Gouin, K.C.M.G.
Gen. Sir Arthur Currie, G.C.M.G., K.C.B., LL.D.

SIR FREDERICK WILLIAMS-TAYLOR, *General Manager.*

HEAD OFFICE: MONTREAL.

Branches in every important city and town in Canada and Newfoundland. Offices in London (Eng.), Paris (France), New York, Chicago, San Francisco, Spokane, and Mexico City. Correspondents in every part of the world.

ITCHING BURNING ECZEMA ON FACE

In Blisters. Was Disfigured. Cuticura Healed.

"Eczema started on my face around my chin. It came out in blisters and the itching and burning were very disagreeable. Sleep was out of the question and my face was disfigured so I wore a veil.

"I was treated and used different remedies but nothing would do any good. I procured a cake of Cuticura Soap and a box of Cuticura Ointment which soon healed me." (Signed) Miss Carrie H. Frisbie, Gray, Dry Mills, Me.

Try to prevent further trouble by using Cuticura for all toilet purposes.

Soap 25c. Ointment 25 and 50c. Talcum 25c. Sold throughout the Dominion. Canadian Depot: Lymans, Limited, 344 St. Paul St., W., Montreal.

Cuticura Soap shaves without mug.

Cleaners Dyers

Alterations Repairs

177-179 Charlotte St. *Telephone 250*

Parker's

Our Cleaning is Odorless

We have a Modern System of Cleaning that Removes Spots, Freshens the Color and Raises the Nap of the Material.

Our Plant is also equipped with up-to-date Steam Pressing Machines, which thoroughly removes all odor from Garment and restores it to its original well tailored shape.

WE CALL FOR PARCELS AND MAKE PROMPT DELIVERY

"PROMPTNESS AND SATISFACTION IS OUR AIM"

SEAL BRAND TEA

may truly be termed the drink of economy. All tea is cheap, but the best tea is cheapest. Three hundred cups of piping hot delicious beverage can be made from a single pound of Chase & Sanborn's Seal Brand Tea.

For refreshment, for mild stimulus and sheer enjoyment of the delightful fragrance and flavor, drink Chase & Sanborn's Seal Brand Tea.

In pound and half-pound cartons.

CHASE & SANBORN, Montreal, Que. 14

HARDING NOT COMMITTED TO END WAR, SAYS

NO DEFINITE PROGRAM REGARDING DECLARING STATE OF WAR AT AN END.

WASHINGTON, April 5.—(Canadian Press.)—President Harding is not committed to any definite programme with regard to a Congressional declaration to declare the state of war with Germany at an end, it was announced to-day.

BED BUG POISON

There are dozens of preparations recommended to desroy bed bugs. But the preparation that gives the best results is POST'S BED BUG POISON.

A few applications of this poison will soon wipe out the pest. It is composed of corrosive sublimate, methyl-hydrate and carbolic acid, and as it is very poisonous it should be kept out of the reach of children.

Post's Bed Bug Poison is sold at Lynch's drug store, 168 Hunter St.

5d 1 5 8 12 15

A BUTTERFLY

A butterfly was captured to-day by Mr. A. J. Fitzgerald, 206 Smith street. It seems a pity that an airy, fairy little creature like a butterfly should ever be captured, particularly when it has sufficient enterprise to start out on its summer furlough so early in the season. Some of the smaller inhabitants of the insect and animal world seem to be imbued with a sort of reckless courage that sends them out on the quest for summer long before men and women have cast off their winter garments. Big, fat-breasted robins were strutting brightly about severa lweeks ago. They are among the most courageous of the feathered family, and often fall a prey to the prowling cats that stalk them with such bright eyes and stealthy approaches. The blackbirds, with their immaculately groomed appearance and beautiful blue neck covering, are far more wary, and the tiny little sparrows are the most careful of all. Just a hint of approach and away they fly, to sit in groups on bare branches and chirp an endless stream of bird conversation. There is always a great amount of consternation apparent amongst the birds when one of their number falls a victim to a prowling feline. They emit peculiar notes of distress, and fly back and forth overhead in powerless attempts to succor the one in distress or summon aid. If the victim happens to be a youngster of the flock, the clamor is very great, and there is something sorrowful in their helpless downward swoops and piercing cries. But pussy doesn't heed them at all. She will play with a tiny bird for the sheer love of the struggle, turning it over and over with rapid sweeps of her paws and bright, hard green eyes. If interrupted, she will sit nonchalantly blinking in the sun or licking a soft paw with an air of innocent virtue that is quite disarming to one filled with righteous wrath.

THE BRAUND

BIG SALE

IS STILL GOING ON

Cor. Park and Albert Sts.

STONEY LAKE

LOTS FOR SALE BIG ISLAND. One of the best locations on the lakes. Also one lot at Kawartha Park. For particulars apply

H. L. BEAL,
317 Frederick Ave.

It's Up To You

To See Us About

Diamonds

The quality & the prices. Between us we can do business.

F. R. CLARKE

Goldsmith's Hall, 170 Charlotte

NO PROVISION FOR GRANTS CITY BANDS

QUESTION REVIVED IN COUNCIL BY ALD. TURNER LAST NIGHT

Ald. Turner revived the question of band grants in the council last night. He understood that when striking the rates while he was overseas no provision in the estimates for music in the parks had been made. He wondered if the Fire Water and Light Committee would not do without that small car for the department and Chief this year, and the council apply part of the $2600 toward a grant for music.

Ald. Morrison—"In striking the estimates the Fire, Water and Light Committee had been trimmed until now it is beyond trimming."

The Mayor—"Each of the chairmen might contribute their quota to this purpose." His Worship expressed himself strongly in favour of some provision for summer evening open air band concerts, as heretofore.

Ald. Whitehouse—"In striking the estimates all were anxious to keep down the mill rate and unfortunately were placed in such a financial standing as to render imperative the elimination of grants wherever possible.' He apreciated good band music being encouraged by the city as much as any person.

Ald. Gainey and Crowe both contended that the money granted for band music being encouraged by the city as much as any person.

Ald. Gainey and Crowe both contended that the money granted for band music last year had been well spent.

No definite action however was reached.

ASSOCIATION HELD MONTHLY MEETING

The Home and School Association of the Queen Alexandra School held their regular monthly meeting last evening. Mrs. Yenney, who represented this association in Toronto last week at the convention of the Home and School Associations, gave a report of the proceedings. Peterborough was well represented at the gathering in Toronto. Besides Mrs. Yenney, the Queen Mary Association was represented by Mrs. S. T. Medd, the South Central by Mrs. E. V. Frederick, and the King George School by Miss I. Morgan. About 200 delegates were present from all parts of the Province for the meetings held last Tuesday, Wednesday and Thursday in the Knox College Association Hall.

From a hearing of the delegates from other towns and cities, and their reports of difficulties in procuring medical examination in the schools, the installation of a school nurse and of a Playgrounds Committee, and the placing of lady trustees on School Boards, the trouble experienced in some centres in getting permission to hold meetings, the inference was easily drawn that Peterborough has accomplished a great deal of work with regard to its Home and School Associations with the co-operation afforded them by the local Board of Education. A great deal of stress was laid on the necessity of teachers working in conjunction with the Associations, and a number of women speakers addressed the convention, one lady from Vancouver being present to represent the Western schools. Dr. Marty, one of the lady inspectors in Toronto, spoke on Thursday, and Mr. McCready, President of the Federated Associations, also addressed the gathering. Luncheon was served the members at the Central Y. M. C. A. Building.

There was a good attendance at the meeting last evening, little Jack McEwen sang, and Mr. Dyer gave some fine lantern slides of Bible pictures and welfare work.

FINANCIAL AND MARKETS

WALL STREET.

NEW YORK, April 5.—(Canadian Press). — Initial dealings in the Stock Market to-day were again very irregular and confusing. On the constructive side Studebaker was the most prominent, rising a point in the first few transactions and soon extending its lead to 1 5-8. General Asphalt and Houston Oil also were strong, with American Woollen, American International, St. Paul and Sears-Roebuck. Unsettled conditions in Holland probably accounted for the few points' re-action in Royal Dutch. Pressed Steel Car, Kelsey Wheel and Atlantic Gulf also were re-actionary. Mexican Petroleum, yesterday's most erratic feature, yielded a large fraction at the outset but soon strengthened.

Business slackened at mid-day, but the market reacted its advantage despite considerable profit taking. Cheaper oils and motors were in demand at one to two point advances. Motor accessories, tobacco and food shares also made similar gains.

Aside from Rails, in which dealings were nominal, and Atlantic Gulf, where further severe pressure was evident, the market forged steadily ahead during the active forenoon. Money was the propelling factor.

Call loans opened at six per cent. This is the lowest initial rate for such accommodations in more than two months. Oils, Motors and Rubbers gained one to three points, Steels, Equipments and Coppers one to two, and specialties of diverse types, notably American Woollen, Central Leather, International Paper, Beet Sugar and Sears-Roebuck, one to almost three points.

Exchange on London recovered part of yesterday's reversal.

TORONTO.

TORONTO, April 5.—(Canadian Press).—Declines of at least two points were registered by Canadian Steamships Common and Preferred and Canadian General Electric on this morning's board of the Toronto Stock Exchange. After a weak opening heavy trading forced Steamship issues down to 26 and 58 3-4 respectively for Common and Preferred. General Electric opened steady at 110, but on light trading fell off to 108. Fractional losses were suffered by a number of other stocks dealt in. War loans were in light demand.

FOREIGN EXCHANGE.

NEW YORK, April 5.—(Canadian Press).—Sterling Exchange steady; demand, 3.90 5-8; cables, 3.91 3-8. Canadian dollars, 10 9-16 per cent. discount.

MONTREAL.

MONTREAL, April 5.—(Canadian Press).—The close of the local Stock Exchange was unmarked by any exceptional display of brilliance, prices on the whole being weak and dull. Abitibi closed at 37½, while Atlantic Sugar strengthened fractionally from its opening quotation and closed at 30 7-8. Brompton was quiet throughout the morning at 34 1-8. Laurentide remained unchanged all morning, while National Breweries sagged a quarter point and closed at 38. Riordan closed at 102. Other issues were very quiet throughout the morning session.

LIVE STOCK MARKET.

TORONTO, April 5.—(Canadian Press).—Cattle receipts, 363; trade draggy. Quotations: Heavy beef steers, $10 to $11; butcher steers, choice, $9 to $10; butcher heifers, choice, $9 to $10; butcher cows, choice, $7.50 to $8.50; medium, $5 to $7.50; calves, choice, $12 to $13; lambs, $12 to $14; hogs, fed and watered, selects, $14.25.

YE OLDE FIRME

Established 1850 —70 Years

—THIS IS—

Player Piano Week

NOW IS YOUR OPPORTUNITY TO SECURE A

Heintzman & Co.

PLAYER PIANO

THE DIFFERENT PLAYER

Every member of the family can play this wonderful instrument. Let us demonstrate it. All Player Supplies Special this week.

Heintzman & Co. Limited

George and Hunter Streets, Peterboro'

FINAL READING FOR AMENDMENT

T. Tooms, M.L.A., informs the Examiner that the Public Health Act has passed its final reading. "This will clear the situation with regard to North Monaghan sewer connections," states the Peterborough member.

The sub-section added to the Act of significance to Peterborough is as follows: (16) Where a sewage disposal plant or any connection therewith is constructed by an urban municipality in a township, the council of the township may enter into an agreement for the connecting with and uses of such sewage disposal plant or connections by the township municipality and residents thereof on such terms as may be mutually agreed upon.

SPECIAL MEETING LAST EVENING.

A special meeting of the Catholic Women's League was held in the hall of the Immaculate Conception Church last evening, when Mrs. R. Kneil, of Edmonton, the Dominion organizer for this society, gave an interesting talk on the work and methods of organization. Mrs. Jas. V. Gallivan, the local president, occupied the chair, and Rev. Monsignor McColl, present at the meeting, spoke a few words in conclusion in praise of the excellent address. Mr. Kneil was entertained after the meeting at the home of Mrs. D. Conroy, Hunter Street.

BAND CONCERT LAST EVENING

The G.W.V.A. Band gave a very bright little concert last evening in their hall on Murray street. The band, a fine organization with excellent tone and time qualities, played several numbers, the "Lutspiel" overture and "Gems of Scotland" being particularly good. The banjo numbers, a solo by Mr. F. C. Clarke and duet by Messrs. J. W. and J. A. Parkins were received with enthusiastic applause. Miss Minnie Allen sang very sweetly, accompanied by Miss Florence Leahy. Mr. A. Lee's vocal solo was loudly encored and a comic song from Mr. F. Markham was very well rendered. Mrs. Kimberey and Mrs. McKinstry gave a vocal duet. Mr. West recited, and the little Misses M. and R Roame executed a piano and violin duet in a very creditable manner, for such young performers. Mr. A. Seager was the efficient accompanist of the evening.

A TANKER ASHORE OFF CAPE SABLE

BRITISH OIL TANK STEAMER IMPOCO CALLING FOR HELP

HALIFAX, N. S., April 5. (Canadian Press. — The British oil tank steamer Impoco is ashore on Blonde Rock near Cape Sable, N. S., according to a wireless message received by the Marine and Fisheries agency here this morning from Barrington Radio Station. The Impoco sailed from Halifax at 1:30 p. m., yesterday for St. John.

PUSSYFOOT RECOVERS FROM ILLNESS; READY TO SPEAK HERE NOW

WILL GO ABROAD ON APRIL 16, HE SAYS

COLUMBUS, Ohio., April 5.—(Canadian Press).—Fully recovered from an attack of bronchitis and laryngitis which compelled him to abandon a western speaking tour while in Iowa, William E. ("Pussyfoot") Johnston, internationally known prohibition worker, will go to Canada soon to fill several speaking engagements before going abroad on April 16, he said to-day. In Canada he will speak at Hamilton, Ottawa, Montreal, Toronto and Brantford.

CALEDONIAN CLUB MEETING TO-MORROW NIGHT.

Caledonian Club will hold meeting to-morrow night in W.O.W. Hall at 8 o'clock. Ladies' Auxiliary Committee only at 7.30 p.m. Band at 8 p.m. in ante-room.

Too Fat?

Do not try to become slender by drastic doses of thyroid or salts. Reduce weight and waistline; also hips, double chin, etc. by the safe, reliable Korein system. The shadow on this picture gives you an idea how she looked and felt. By taking Korein and following easy directions of Korein system she reduced from clumsy features to graceful proportions. Now she is agile, attractive, mentally alert and in better health. Why not you? Reliable anti-fat self-treatment.

Let Korein Make You Slender

Many, both sexes, report they have reduced 10 to 60 pounds. No starving; no exhausting exercises. *Become exquisitely slender and remain so.* Safe, pleasant method, endorsed by physicians. Legions of testimonials. $100 GUARANTEE of money refund. Buy Korein (pronounced *koreen*) at busy druggists'. Or write for free booklet to Korein Company, 277-A, Toronto, Ont.

DAYLIGHT SAVING MAY 15 TO SEPT. 15 OR 30, IF CARRIED

The Mayor raised the question of daylight saving in Council last night, asserting that the people should be apprised of the Council's intention as to when the measure shall come into force and when the end if the by-law carries.

Ald. Hamilton moved, seconded by Ald. Phelan, that, providing the daylight saving by-law carries, this Council go on record as favoring the measure, remaining in force from May 15 to September 15 or 30, whichever of the latter dates will cover the Peterborough Exhibition days. This carried.

BOY DISAPPEARED.

It would be to the advantage of Orwin Davis, who has been employed with Mr. Thomas McConnell, of Omemee, to communicate with the agent of the Children's Aid Society in Peterborough, Mr. G. Powell.

The Corn Gems you said were the best you had ever eaten, were made with a tablespoonful and a half of Crown Brand Syrup, instead of sugar.

Crown BRAND Syrup

The Great Sweetener

2

NO NUMBERING OF STREETS THIS YEAR

CITY COUNCIL CONVEY THAT IMPRESSION TO DEPUTATION FROM COUNCIL OF WOMEN.

That nothing will be done this year in regard to numbering Peterboroughs' streets, seemed evident last night, when a deputation from the Local Council of Women waited on the City Council in Committee and urged that the present system of naming be retained. This deputation consisted of Mistresses A Stevenson, Smith, Sherwood and Mowat.

Mrs. Mowat drew council's attention to a resolution of protest against street numbering passed at the Council of Women's meeting last meeting, and pointed out that this women's organization represented 27 affiliated societies, composed of Peterborough's leading ladies—patriotic, philanthropic, legislative and educative, whose opinion should carry some representative weight. She said Canada's chief cities are not resorting to street numbering, and suggested that street names here might be attached to light posts at corners, as elsewhere. The names of many of our strets are those of pioneers of old, and to eliminate them would be to blot out historical associations which they kept alive. To maintain Peterboro's streets, she asserted, would be to list this city in that category of mushoom towns so to speak, which spring up to-day and are gone to-morrow. In some cases present street names reflect that industry and intellectuality of past citizens who have contributed largely towards making this city what it is to-day. "Can we afford," Mrs. Mowat asked, "to eliminate these names from the life of our city?—names of pioneers which stand for endurance, patience, perseverance and grit. Instead of abolishing street naming the principle might well be further extended."

The other members of the deputation heartily endorsed the foregoing sentiments.

Ald. Whitehouse here explained that the whole proposition for street numbering has so far been simply a sugestion from the Board of Trade, and although a committee of the council had been appointed in regard thereto, still no action has as yet been taken.

Council generally conveyed to the ladies the impression that no street numbering would be undertaken, this year, at least, for there are no funds available for that purpose.

OXO

Get the OXO habit at lunch. A cup of hot OXO taken with a sandwich—is ready in a moment and sustains for hours.

CUBES

RHEUMATISM

Rheumatism is produced by the accumulation of Uric Acid in the blood, and this poisonous substance attacks and inflames the membrane covering the joints and separating the muscles, thus producing severe pains. If the waste products of the human system are not properly carried off, Uric Acid forms and is deposited in the joints and between the different layers of muscles. DR. HENDERSON'S HERB TABLETS will correct this by its action on the kidneys and removing the Uric Acid from the blood. Try them and watch the results. If they fail your money will be refunded.

Dr. Henderson's Herb Tablets are put up three sizes—25c, 50c and $1 per box, at Warne's Drug Store, 351 George Street, Peterborough.

The Henderson Herb Co.

Toronto Ont.

2d5 8 1w

"DOES GOD CARE!"

—BY—

Evangelist H. D. Kennedy

A fascinating story of political intrigue and disappointed ambition. Based on the Book of Esther.

Prof. Stephens, of Chicago, says of this book: "It is of inestimable value in any home."

Prof. P. B. Fitzwater, of the Moody Bible Institute, says of it: "There is not a dull page in it."

Bound in fine cloth, with gold lettering.
For sale in Peterborough at

TREBILCOCK'S BOOK STORE

PRICE $1.35

tts 84

"SPRING CLEANING"

To-day every Housewife recognizes the advantages and benefits that an ELECTRIC CLEANER gives. But before buying an Electric Cleaner, you should make sure of two things—that it will Clean Evenly Across Its Entire Nozzle Width, and that it will Clean Under Low-built Furniture. The APEX CLEANER Does Both.

—Call on Us for a Free Demonstration—

GRANT & THORPE

WILLARD SERVICE STATION

Phone No. 798 418 GEORGE STREET

ROUTLY-BRAUND LIMITED

Charlotte Street

For BOOTS & SHOES of Solid Value, also Headquarters for TRUNKS, CLUB BAGS, SUIT CASES ETC.

4 DAY HOSIERY SPECIAL AT SHOP OF FASHION CRAFT

Wednesday, Thursday Friday and Saturday

This is a rare apportunity. Take advantage of it.

Here's your opportunity to stock up with good English Cashmere Half Hose at old time prices. Anticipate your wants and buy a generous supply while this lot lasts.

60 Dozen ENGLISH CASHMERE HOSE Black and Tan. Regular $1.50 values. 69c per pair or 3 pairs $2.00

JACK PRIMEAU, Shop of Fashion Craft, 140 HUNTER STREET

For the Girl with Golden Hair

Blonde Beauties Must Beware of Red Hues, Declares Mme. Frances, Who Describes the Kinds of Gowns Best Suited to Fair-Haired Girls.

Blue Serge Braided in Black Soutache Shows Orange Linen Through Its Side-long Opening.

At Left—Powder-Blue Grosgrain and Turquoise Tulle Striped in Silver Hemstitching and a Garland of Black Cherries and Foliage of Gold and Silver.

Fawn Charmeuse Is Cut Away to Show a Dainty Blouse of White Organdie.

A Dinner Dress of Silver Cloth and a Tiny Cape Lined in Black Chiffon.

By Mme. Frances

The Famous Creator of Fashions

AMERICA, with its population drawn from every corner of the world, is peopled by many varied types of womanhood. One of the most beautiful is the girl whose ancestors sprang from the Anglo-Saxon race. Another lovely blonde reveals a strain of Viking blood in her veins. Sometimes the fair-haired beauty possesses most exquisite blue eyes or they may be violet in hue. A light shade of hazel ofttimes accompanies a very fair complexion and tresses that rival the ripening grain.

Perhaps the intermingling of races in this country is responsible for the wonderful coloring of eyes and face that is the birthright of the girl with golden hair. At any rate such types, while met with less frequently than the brunette or the raven-tressed woman, are an inspiration for the creation of beautiful dress.

If you are blessed with the fair hair and clear complexion that bespeak the radiance of youth, then the choice of your clothes should be exceedingly simple. Of course, even among blondes, there are so many variations that a certain amount of care is essential when you choose your clothes. There are shades, even among the colors that really belong to the blonde, that must be avoided should your complexion be exceptionally pale or should the color of your hair be somewhat insipid.

What No Blonde Should Wear

On the other hand, you can enhance your coloring immeasurably by selecting the special shade that accentuates the delicate texture of your skin or brings out the lovely lights in your hair. Of course, so long as you possess youth, which naturally bespeaks health, you do not need absolute perfection of line to add to your charm. Cheeks, delicately tinted like the petals of the apple blossom, hair that shines like spun gold, and eyes of blue are flattered by almost any color. The one shade, however, that blondes should never affect is scarlet. Rose looks well, and so do petunia and raspberry. Even a rich shade of coral may be chosen by the blonde-haired woman, while the fair-haired girl naturally gravitates to pink.

On this page I show illustrations of four distinctive creations for the girl with golden hair. The very pale blonde will appreciate especially the model in fawn charmeuse. The skirt clings prettily about the figure and is elaborated with a soft sash that is loosely draped around the natural waistline and a few inches lower encircles the figure again, where it is tied at one side.

Brightness in the Hat

The upper part is designed in slip-over style, with the lower part of the front effectively cut away. A row of small buttons makes an interesting sleeve decoration. The sleeves are very long and very tight, although they are curved backwards at the cuffs. Tiny pockets add another ornamental touch to the fronts.

The blouse that is worn beneath the charmeuse slip-over is fashioned from white organdie. A row of white pearl buttons down the centre pleat introduces a harmonizing note that is quite pleasing.

It is, however, in the hat that I have introduced a bright note of color, for it is originated in red violet straw. Its broad brim droops effectively about the face and accentuates the beauty of the pale blonde.

Another daytime mode is evolved from blue serge. This is inspired partly by the dress of the Russian peasant and partly by the picturesque attire of the far East. The long tunic and skirt are ornamented with black soutache braid. Here and there are raised appliqued motifs made of black satin and black silk soutache braid. A charming flash of color is found in the vest of orange linen, while the waistline is girdled with a narrow belt of black patent leather.

The sleeves of this frock are very long and very tight. At the wrist they are embroidered with black silk soutache, which also appears around the neckline. So effective were the motifs with which I ornamented this dress that I decided to fashion a hat on the same lines. Like those decorations it is made of black satin elaborated with rows of black silk soutache braid.

The dinner dress reveals another combination that greatly enhances the ethereal beauty of the blonde. This model is distinguished by its extreme simplicity. The umbrella-shaped sleeves are lined with black chiffon, while the decolletage reveals an attractive line. The overskirt, rather full, is similarly lined, so that as its wearer walks about the black chiffon lining is perceived.

Extremely rich in color is the origination that completes the group. The gown is developed in a powder blue grosgrain silk, for blue in almost every shade except the warm green blues may be worn by the golden-haired girl to great advantage. This is hemstitched at the bottom in silver. Panels of turquoise blue tulle striped with silver hemstitching extend from the shoulders down the front of the gown. In the back there are two short equal panels.

The corsage is exceedingly dainty. Over a lining of flesh-colored chiffon is a tiny vestee of cream lace. Festooned above and below the soft girdle of blue silk are clusters of black cherries surrounded by gold and silver foliage. Black cherries also disport themselves in the hair, which is artistically coiffed.

This dress would look most charming if developed in cloth of silver, for white and silver really lend a look of pastel-like loveliness to the blonde. Such a dress might even be adorned with green trimmings, for nile and jade green are exceedingly becoming to the fair-haired and fair-complexioned woman.

Black, too, greatly accentuates the beauty of the blonde. One stunning restaurant gown is fashioned from black velvet and silver shot tissue. The velvet is draped from the shoulders so that it falls in dainty folds toward the left side of the dress. From this point it swings toward the hem. It is slashed, however, so that on the sides the storied folds of silver cloth are seen. On each side the velvet is arranged in big loops that are suggestive of an enormous sash.

The velvet is lined with cobalt blue and silver shot tissue that is unusually beautiful. Under the arms one may glimpse the dainty folds of blue chiffon that add a colorful touch to the corsage.

Still another fascinating creation of silver lace and black chiffon velvet is enlivened with shaded magenta roses. On this model the corsage is fashioned entirely from the lace, while the velvet, caught at one side of the girdle with the roses, is looped well below the girdle and falls to the ground in a narrow train.

With this are worn metal lace shoes and they are cut on the picturesque square-toed lines that are the newest note in the world of footwear.

About New Coiffures

Of interest also to the woman who delights in adopting the latest modes is the new style of coiffure. As bobbed hair is no longer considered smart, the hair is now being drawn upward toward the crown of the head. It is prettily pinned in place and those who wear their hair cut short find that they must perhaps leave a stray curl or two descending from the rather tight high knob into which they twist their hair.

This method of dressing the hair is responsible for the return of the hat that is tipped high in the back and brought down in the front. On such hats one may see a gay display of flowers in all the lovely colors that are beloved by those who affect bright hues for the hours of day.

Ribbons, of course, may take their place, while some show very clever arrangements of fancy feathers in solitary state or enriched with a gay posy. Beflowered streamers may descend from such headgear, as the flaring feather of the winter hat is repeated in the spring chapeau by a ribbon or flower flare.

The Fashion Forecast

Black will be ultra-fashionable for the spring frock—not in the dead tones that are frankly expressive of mourning, but in blue or brown blacks and in shiny or dull black fabrics.

Frances

10 West Fifty-Sixth Street,
New York.

Newspaper Feature Service, 1921.

SIFTED THROUGH THE SPORTING SIEVE

OTTAWA WINS STANLEY CUP, DEFEATING VANCOUVER 2-1

CAPITAL RETAINS WORLD'S HOCKEY CHAMPIONSHIP TITLE BY NARROW MARGIN IN FINAL GAME OF SERIES.

VANCOUVER, B.C., April 4.—(Canadian Press).—Ottawa defeated Vancouver and retained the Stanley Cup by a score of 2 to 1 last night.

In the first period, Neighbor won in the face off and sent the rubber to Darragh at right wing, as the speedy winger rushed toward Lehman he was cut short by J. Adams who bored deep into the Ottawa defence. Cleghorn checked the millionaire and racing back shot from the blue line. Duncan caught the puck in mid air and went back with it, Skinner at his side. The first period was featured by the number of long shots tried by both teams. So close was the checking that players preferred taking chances on a lucky lift to boring in for a closer take off.

Eddie Gerard gathered two penalties in this period, Skinner and Cleghorn receiving one each. Mackay, rover went the length of the ice and passed to Harris by it the speedy Vancouver left winger overskated the puck and Gerard grabbed the lost rubber and pulled off one of his lightning rushes passed to Neighbor at centre, the latter shooting from the blue line. It was a dangerous attempt, the puck going in breast high on Lehman knocking him against the uprights but falling outside. The millionaires nagged to get more speed into their attacks and time and again Mackay came from behind the net and worked his way the entire length of the rink for shooting. Skinner was everywhere, in this period, his general activity being rewarded when following a shot to Benedict by Cook he grabbed the puck in the rebound and scored.

Darragh scored both goals for Ottawa in the second period.

PETERBORO FOOTBALL LEAGUE

Teams—	Pld.	Wn.	Lst.	Dn.	Goals. F.	A.	Pts.
Canadian Woolens	1	1	0	0	4	0	2
Caledonians	1	1	0	0	6	3	2
Comrades	1	0	1	0	3	0	0
Canadian General	1	0	1	0	0	4	0
G.W.V.A.	0	0	0	0	0	0	0
De Laval	0	0	0	0	0	0	0

2 pts for a win. 1 pt. for a draw.

SPORT COMMENT

The Ontario Athletic Commission has asked Billy Carroll to officiate as referee at the bouts to be held at Niagara Falls, Ont., next Friday night, and William has consented, which goes to show that he is feeling as well as ever after his recent illness. Billy lost considerable weight while confined to his bed, but is fast recovering it.

W. J. Lord, president of the short-ship circuit, was a visitor at Galt this week, and says that the horses which wintered there are all in splendid shape, and that the majority of them will be in readiness for the opening meetings. There will be a meeting in Galt on 24th May, but the regular circuit races there will be held later. Cayuga is also counting on a meeting for Victoria Day, so that there will be plenty of action for owners of standard breds.

The London Ball Club will start spring training the latter part of next week, which means that the Cockneys should be in midseason form by the time the League opens next month. But Wetzel is going to find the race much stiffer this year than it was last, and maybe that he will need the early start in order to keep up.

Billy Stroud and Knud Knudsen are in New York, but Broadway does not seem to realise it.

Seven weeks from to-day the Canadian racing season will open at Woodbine, and then the speculators will be able to let loose with some of the "glue" which they have been hoarding up all winter.

Billy Mitchell, brother of Richie, says that if Ward boxes Rocky Kansas, the Buffalo boy will be beaten. Better men than Ward have tried to box Rocky, bue he gets 'em whether they fight or box.

George Duncan, noted English golfer, who will visit America the coming season, has upset the scientific students of the ancient and honourable game with a statement that all this talk about following through is pure bunk. Duncan doesn't believe a word of it, and he offers a proof to substantiate his stand.

In a recent interview Duncan declares he had no intention of ruining the dreams of those who have taken their golf seriously enough to becloud their minds with a lot of fanciful rules for driving, but that his patience has been sorely tried by those who put out the propaganda about "carrying through."

Duncan points to the successful player with the half swing as the one who proves there is nothing to the "carrying through" thing. He says the loose upswing is a natural method for some golfers, and that the club cannot help but go as far after the ball is hit as it did before the ball was hit. He figured it to be a natural proposition, and not to be placed on the scientific side of golf.

The noted English player declares practically every swing goes through because to stop it would throw the player off balance and certainly hurt his game. Duncan believes the deep analysis made of golf by various writers in the past few years has helped the game by creating an interest in it, but he also declares that when read constantly such articles have a tendency to cloud the mind of new players and keep them from enjoying natural methods while on the course.

Billy Mitchell, manager of Richie, has offered to assist Boby Ward by his advice in Bobby's forthcoming clash with Rocky Kansas. He says that Ward can beat Rocky if he boxes with him, but is of the opinion that Kansas can beat any living lightweight at the mixing game, including Benny Leonard. He says Richie made the mistake of trying to beat Rocky at his own game.

THREE DAYS ONLY! GRAND TRANS-CANADA THEATRES LTD. Owners SPECIAL ARRANGEMENT

COMMENCING THURSDAY (NEXT) APRIL 7

The Sensation of England and the Entire British Empire

50,000 MILES AROUND THE WORLD WITH

H.R.H. THE PRINCE OF WALES ON H.M.S. RENOUN

FILMED BY CAPTAIN WILLIAM BARKER

UNANIMOUSLY ENDORSED BY PRESS AND GO VERNMENTS OF THE ENTIRE BRITISH EMPIRE

EVERY BRITISH SUBJECT SHOULD COME TO THE GRAND AND MAKE THE WONDERFUL TRIP WITH "THE PRINCE" ON THE WORLD'S LARGEST BATTLESHIP

THIS FEATURE PICTURE IS IN SEVEN REELS
A SPLENDID TWO-REEL COMEDY HAS BEEN SECURED TO SHOW WITH THIS FEATURE

SPECIAL CHILDREN'S MATINEE WILL BE GIVEN ON SATURDAY AT 2.30
SPECIAL PRICE 11c ANY SEAT IN THEATRE
PARENTS—Let your children avail themselves of seeing their future King

USUAL FEATURE PROGRAM PRICES MATINE E DAILY SEATS IN ADVANCE FOR EVENINGS

DRAW FOR CITY FOOTBALL CUP

AN INTERESTING FOOTBALL MEETING—THE SCOTTISH FOOTBALL TEAM'S SUGGESTED VISIT—REFEREES AND GAMES.

The Bi-monthly meeting of the Peterboro Football Association was held last evening in the G.W.V.A. Hall to transact current business. President Cooke was in the chair. Representatives present were J. W. Worth, Canadianu Woollens, J. Coombs, D e Laval; J. Haw, Comrades, George Coleman, G.W.V.A.; J. Cairns, C.G.E., Vice-President Sid Whatley and Fred Sutcliffe, secretary, Caledonians were not rep resented.

Motion Passed on Medals

Mr. Cooke made a motion "that the winning team only receive medals along with the League Shield in future in the Peterboro Football League" was carried unanimously.

Transfer Question.

Communication from R. B Muir Secretary O.F.A. re transfer and Injured Players compensation read as follows:—"A transfer is completed as soon as a receipt of $100 is back to Secretary P.F.A. hands with Players Form" and "A club is allowed to pay doctor's expenses but not allowed to pay for loss of time.

Registered Referees

Secretary O.F.A. notified the Executive that they must send a list of registered referees with necessary fees and will receive properly signed certificates.

Scottish Football Team

The following letter is a reply received from the Secretary-Treasurer of Dominion Football Association in regard to Scottish Football Teams suggested visit to Peterboro.

Mr. Fred Sutcliffe,
Peterborough, Ont.,

Dear Sir:— Ihave your letter of 22nd inst., requesting our Association to arrange a game for your town with the Scottish International team which will tour Canada this Summer.

As you are doubtess aware, the time at our disposal is very limited, and while we are endeavouring to touch every part of the country, it is going to be quite impossible for us to visit the numberless places from which we have had enquiries.

You can rest assured that although the official schedule has now been published, every possible additional game will be taken into consideration later, but I fear that this Association can hold out very little hope in the matter at present.

We believe that you will understand our position in this matter, and although we are anxious to satisfy all concerned, it is quite impossible for us to do so in the present case.

Yours truly,
Dominion of Canada Football Association
David W. Roy, Secretary Treasurer.

List of Referees for Games

Saturday, April 9th De Laval vs. G.W.V.A —Alex. McKinley; Comrades vs C. G. E.—W. R. Thompson.

Saturday, April 16th.—Can. Woollens vs De Laval—J. Hensby; Caledonians vs .G.W.V.A.—Bert Mason.

Draw for City Cup.

All the teams slip were put into a hat and the draw resulted as follows:—Thursday, April 28th.—Canadian Woollens vs. Canadian General; Thursday, May 5th—De Laval vs Comrades; Thursday, May 12th Caledonians vs. G.W..A.

The entrance fee for each team shall be $5.00 and must be paid on or before April 21st. There will be no refund this year.

Notice of Motion for Referees

Mr Sid Whatley proposed the following motion that was not decided upon "that the Examination Board apointed by the Executive to examine referees for season 1921, shall render their report at next meeting. The number of referees to be officially appointed by Examination Board shall be sent to the Secretary. Also that this Executive will in future appoint all referees, and their decision will be final.

OLMYPIC GAMES 1920 A SUCCESS.

Sixty-Three Thousand Six Hundred and Twelve Persons Paid to See Football Matches.

ANTWERP, March 15.—(By Mail).—(Associated Press).—The Olympic Games of 1920 were a success from both a financial and attendance standpoint, according to a complete and detailed statement just issued by the Belgium Olympic Executive Committee. The attendance and receipt figures attached to the report show that the keen interest displayed in the soccer football play helped greatly to lift the international competition across the line which divides failure and success.

While only 28,665 persons, all told, paid admission, other than holders of season tickets to the Stadium, to witness the athletic games, in which America triumphed, 63,612 persons paid to see the Olympic football games.

A total of 219,689 persons paid to see the Olympic games, including ice hockey, and all other sports, and, according to the committee, this number exceeded the attendance at Stockholm, and put the 1920 Olympiad on an attendance footing equal to that of most of its predecessors.

Attendance and Revenue.

The detailed report, showing attendance and revenues from admissions to all Olympic events, gives an interesting index to the sport preferences of Europeans. It follows:

	Spectators.	Receipts in Francs.
Ice hockey	6,946	37,119.00
Bicycle races	835	3,913.00
Athletics	28,665	164,935.00
Gymnastics	16,795	12,882.50
Lawn tennis	7,524	57,275.00
Wrestling and boxing	15,158	80,708.50
Rowing	6,617	16,633.00
Swimming	24,549	64,682.00
Football	63,612	284,535.50
Horsemanship	11,251	54,092.50
Polo	1,149	6,805.00

In addition to these, the season tickets for sports at the Stadium, when figured for attendance records by multiplying their number by the number of days, give additional attendance of 56,570, for which the revenues were 305,850 francs. Other revenues, from programs, etc., swelled the total revenues to 1,090,917 francs, which at normal rate of exchange amounts to about $218,000.

Including 15,000 free admissions to the athletics sports and 30,000 free admissions to the football games, the grand total of spectators who saw the Olympic Games is estimated at 349,689.

As all major expenses, including cost of Stadium, etc., were met by the Belgian Govrnment, the profit, after deducting minor expenditures, reaches more than 1,000,000 francs. This will go to the Antwerp Olympic Association, which took the risk, organized the games and procured the guarantee funds.

BELLEVILLE GETS IN LINE.

BELLEVILE, April 5.—The decision has been reached to form a sports federation in this city under the name of Belleville Amateur Athletic Association. Colours — red, white, and black—have been chosen. A whirlwind membership campaign is to be conducted. Those at the head of the organisation are: Mayor Hanna, A. E. Colling, T. E. Clark, and P. J. Brockell, representing the citizens; E. D. Finkle, the G.W.V.A., George Graham, the Chamber of Commerce, J. Fahey, St. Michael's, Mackenzie Robertson, the Rotary Club, and Ray Zufelt, the Lions.

OVERSEAS WEEK IN HAMBURG.

August 20 to 28 — Big Sporting Tourney.

HAMBURG, April 5.—(Associated Press).—Oversea Week will be celebrated in Hamburg from August 20. to 28 with an international sporting tournament, including football matches in which Dutch and Scandinavian teams have indicated their willingness to participate. The committee also hopes to induce American football and hockey teams to compete, although no definite arrangements have been made as yet. There will be international swimming races and the German tennis championship series will be played.

All the sporting organizations of Hamburg are assisting in the organization of the events, which will include exhibitions by all sorts of gymnastic teams, parades and water fetes. In 1922 the committees which are arranging the Oversea Week celebrations plan to have even a more comprehensive athletic program than is possible at this time when German exchange is so unfavorable and strained international relations make negotiations with foreign athletes difficult.

OXFORD, April 5.—Twenty-one Americans rowed on their college eights in the "Torpids," the annual Spring boat races at Oxford, which took place recently. Exeter II. (second eight) had four Americans rowing—J. M. Clarke, Pennsylvania; J. M. Davis, Kentucky; Chas. Coolidge, Harvard Law. Spruill, S. C.

In other crews were:
Queen's I.—B. L. Lawrence, Yale.
Queen's II.—E. Baltzell, Indiana.
Balliol I.—R. H. Massey.
Balliol II.—R. R. Chandler, Harvard; J. M. Harlan, Princton.
Oriel I.—L. J. Burlingame, Wisconsin; M. H. Herriott, Iowa; C. J. Overmyer, Michigan.
Trinity I.—B. M. Bosworth, Maine; G. E. Hackney, Harvard.
New College I.—W. D. Whitney, Connecticut.
Christ Church—B. M. Hulley, Florida; N. C. Starr, New Jersey.
Brasenose II.—Elwyn Evans, Wisconsin.
Merton I.—T. O. McLaughlin, South Carolina; A. T. Wilder, Harvard.
Wadham II.—W. E. Sandelius, Idaho.

GRAND, MON. APRIL 11
ONE NIGHT ONLY

FRANK CARPENTER OFFERS
A REVIVAL OF HAL. REID'S MASTERPIECE

"HUMAN HEARTS"

A REAL MELODRAMA FULL OF BRIGHT, JOLLY FUN. HIDES A TEAR IN A SMILE
—WITH—
Wee DorothyMcKay as
AS LITTLE GRACE LOGAN AND AN ALL-ENGLISH COMPANY
POWERFUL—IMPRESSIVE—AMUSING

PRICES: - - - - - 25c, 50c, 75c, $1.00 and $1.50
SEAT SALE THURSDAY

Last Time To-Day — ALLEN — Matinee 2.15 Evening 6.45 and 9.00

— PETERBOROUGH'S LEADING PHOTOPLAY HOUSE —
TEASIN' TANTALIZIN'
CONSTANCE TALMADGE IN "GOOD REFERENCES"
Connie wings her way into a flighty career after accidentally setting fire to Bridget's Boarding House.
GURGLES AND GIGGLES

COMMENCING TO - MORROW
LOUIS B. MAYER presents
ANITA STEWART
As Kate Prentice in Caroline Lockhart's Gripping Story of the Open Range—
"The Fighting Shepherdess"
A Lone Girl who fights unaided for Life, Love, and Honour, using Man's Weapons—but not in Man's way.
A FIRST NATIONAL ATTRACTION.
—POPULAR PRICES—
MATINEE 11c, 22c. EVENING 16c, 22c, 32c

EMPIRE
Mat. 2.30-Eve. 7.00 & 8.30
MONDAY, TUESDAY, WEDNESDAY
METRO PRESENTS
MAY ALLISON
—in—
"HELD IN TRUST"
FROM THE NOVEL BY GEORGE KIBBE TURNER.
Because she was the double of a rich woman who lay dying, Mary Manchester was asked to take up the other's identity in order that millions might be saved.
The World was Deceived! What Happened?
HANK MANN in "MYSTIC MUSH"
Episode No. 3 — THE TRAIL OF THE OCTOPUS
—B. C. PATHE NEWS—
MATINEE—11c and 22c :: EVENING—16c and 32c

Smoke T&B
Recommended by Judges of tobacco

New Showing REGENT THEATRE Hunter St.
THE SENSATION OF TWO CONTINENTS
MR. GEORGE ARLISS — IN — THE DEVIL
FROM HIS FAMOUS STAGE SUCCESS
A TRIUMPH OF ACTING! MIGHTY IN ITS DRAMATIC POWER! MAJESTIC IN ITS BEWITCHING SPLENDOR! THE UTMOST IN ARTISTIC APPOINTMENTS AND SUPREME SCREEN ATTAINMENTS!
A MOST UNUSUAL PRODUCTION!
ALTHOUGH THIS IS ONE OF THE MOST EXPENSIVE FEATURES, WE STILL KEEP OUR PRICES AT THE POPULAR RATE
MATINEE: 10c and 20c EVENING: Main Floor 25c, Balcony 30c
(WAR TAX EXTRA)
THE PETERBOROUGH MELODIE CONCERT BAND WILL GIVE A CONCERT IN FRONT OF THE REGENT TO-NIGHT, FROM 7 TO 8 P.M.

JUST ARRIVED!

The New Gray-Dort 1921 Model

Demonstration given any time on request. Also

COLUMBIA SIX

Call and see these cars.

Several Used Cars for Sale Cheap

MAHOOD & HARVEY

193 SIMCOE STREET

Open Evenings

CHECKERS

LINDSAY, April 5.—R. B. McEwan has been declared winner of Sir Sam Hughes' cup for the checker championship of the club here. A few years ago Mr. McEwan competed for the Canadian Championship title, and was only defeated by the present champion, Mr. Crawford of Alton. The contest for the F. G. Sandy prize is almost concluded, with Mr. J. E. Sanford onsiderably in the lead. and he will probably be in front at the finish.

BASEBALL GOSSIP

A meeting of the clubs in the East Peterborough Baseball League has been called for Thursday night, 14th April, at the Windsor Hotel, to reorganise and prepare for the coming season. New applications for membership in the League should be made at this meeting.

F. S. Pollard, who represented the Keene Club at the annual meeting of the O.B.A.A. last Saturday, and Jake Solomon, representing the Central Leagueers, arranged for the renewal of the membership of the East Peterborough League in the Association.

Reports from the five corners of the circuit say that all the clubs will be stronger this season. Douro and Nassau have decided to join forces and go after Eddie Wright's silver cup in earnest.

Jake Solomon will be glad to meet representatives of new clubs who are desirous of entering the League.

New hair growth

Wonderful new growths of hair are being reported by those using Kotalko, the Indian hair compound. In many cases it has induced a full hair crop where there was a large bald spot. Kotalko is obtainable in drug stores everywhere. Or send 10 cents, silver or stamps, for proof box to KOTAL COMPANY, LIMITED, 366-L Adelaide St, W., Toronto.

THE BRAUND

BIG SALE

IS STILL GOING ON

Cor. Park and Albert Sts.

USE ELECTRICITY

FOR COOKING AND HEATING

You need not worry about the scarcity of coal or wood. We carry ELECTRIC STOVES AND ELECTRIC APPLIANCES for cooking and heating, such as Edison Electric Cooking Ranges, Heaters, Grills, Hot Plates, Cooking Utensils, Irons, Toasters, Percolators, etc. It will be in your interest to inspect these.

FAR CHEAPER THAN GAS, COAL OR WOOD

Electric Vacuum Cleaners, Electric Washing Machines, Electric Motors, large and small. **Begin to use Electricity Now!**

We put new Wires into old homes

THE COWAIN ELECTRIC COMPANY

168½ CHARLOTTE ST. 'PHONE 806

VICTORY LOAN BONDS

BOUGHT AND SOLD

AT CURRENT MARKET PRICES

PROVINCIAL BOND COMPANY

LIMITED

111 Barrie Building, Peterboro

CANADIAN GENERALS WOULD PLAY BALL WITH NO CENTRAL LEAGUERS

CITY BASEBALL LEAGUE MEETING IN BOARD OF TRADE ROOMS FRIDAY NIGHT.

Baseball took a big change for the better overnight, and City League moguls will gather at the Board of Trade Rooms on Friday night in an endeavor to start something.

Canadian Generals held a meeting last night, and took a step that is worthy of much commendation. The Generals decided in favor of entering a team in a City League, with all Central Ontario League players barred. They have seven players who worked in the Central loop last season.

It is a fine example of sportsmanship from the big plant. After sizing up the situation from every angle, the Generals have taken a stand that is in the best interest of the game. In their City League team they propose to develop the younger players. They had the same idea when entering the City Hockey League last winter, but fate, or whatever it might be termed, was against the Generals, and they were forced to carry O.H.A. players in order to compete with the other clubs.

It is believed that such a League will find favor with the Hamilton A. A., with De Laval and with the Canadian Packing Company. Nobody can forecast the possibilities of this League if it is properly handled. The cards are now on the table. It remains for the men behind amateur baseball to get together and build up a real organization.

Mercantilers Busy.

The Mercantile Baseball League will hold the annual re-organization meeting at the Y.M.C.A. on Thursday night, when the decision will likely be made to play all games at Riverside Park. It is proposed to play League fixtures in the evening and on Saturday afternoons. All games last season were played at Nicholls Oval.

ANNUAL MEETING LAST MEETING

The annual meeting of the Peterboro Curling Rink Co., was held at the Curling Club last night. The annual report of the company showed that the company because of the necessary expenditure to be made on repairs this year is unable to pay the six per cent dividend on the stock paid last year and in years when the finances warranted it. The officers for 1921-22 were re-elected as follows last night:—President—T. Brightman, Vice-President— W G. Morrow, Secretary—R. M. Waddell and the following directors:—G. Morrow, T. Brightman, R. M. Waddell, Dr. Greer, J E. A. Fitzgerald, Dr. Wightman, J. A. Cameron, S. T. Medd, W. D. Campbell, W. G Oke.

BOWLING TOURNAMENT.

The bowling tournament which will take place at the Water Street Alleys next week will see a lot of the old-time bowlers, as it is expected that most of the bowlers from the city will take part in this event.

FOOTBALL REFEREES' SPECIAL MEETING.

Football referees of the Peterborough football district will hold a special meeting in Coleman's Store (North) on Thursday evening at 8 o'clock. Question of affiliation with Ontario Referees' Association.

G.W.V.A. FOOTBALL PLAYERS' PRACTICE.

All members of the G.W.V.A. football team are requested to attend the football practice games every night this week at the Exhibition Grounds. Game on Saturday.

CHARLES RETURNS INTO EXILE, LEFT AT 10:35 TO-DAY

LATE ADVICES TO BUDAPEST SAYS HE HAS DEPARTED FROM STEINAMANGER.

BUDAPEST, April 5.—(Canadian Press.)— Former Emperor Charles left Steinamanger on his way out of Hungary at 10.30 o'clock this morning, according to word received here late this afternoon.

JUDGMENT IN THE GRIFFITH CASE

County Police Magistrate O. A. Langley, at the opening of court yesterday, delivered judgment in the case of an alleged breach of the Public Health Act in the Township of Belmont. In this case, Reeve W. E. Griffith was charged with disobedience to an order of the Medical Health Officer to abate conditions which the Medical Health Officer deemed objectionable.

The Magistrate, in giving judgment, stated that Dr. Thompson, the Medical Health Officer, had failed to satisfy him of the existence of a nuisance or conditions dangerous to public health, pointing out that Dr. Holdcroft and Dr. Sutton, the health officers of the neighboring municipalities, had both testified that the conditions complained of (which were of a temporary nature) could not be deemed dangerous during the winter months.

His Worship found that service of the notice, disobedience of which was charged, was not proved in evidence, and that in any event, a reasonable time had not been given for performance of the doctor's order. He therefore dismissed the complaint, holding that the failure of the complainant to prove that he had properly performed the preliminary steps required by the Statute was fatal to the success of the prosecution. The magistrate stated that as the Public Health Act gave unusual powers to a Public Health Officer it became incumbent on every such official to strictly comply with every provision of the Act, however technical in its nature.

Dr. Thompson appeared on his own behalf, and Mr. F. D. Kerr represented Reeve Griffith.

FIND PARCELS OF EXPLOSIVES WITH FUSES IN BERLIN

NO EXPLANATION OF MYSTERY YET DISCOVERED

BERLIN, April 5. (Canadian Press.) — Mysterious parcels containing explosives have been discovered during the past 24 hours by the police in various sections of Berlin. Some of them were found in private residences, on the door steps, in hall ways and along the tracks of the elevated railroads. Each package was found to be supplied with a fuse which was ready to be lighted.

BRITAIN REPLIES TO U.S. NOTE ON ALLIED MANDATES

CONSIDERS CONTENTIONS OF U. S. INCONSISTENT WITH ATTITUDE IN MEXICO.

LONDON, April 5. — (Canadian Press.) — The contentions of the United States for equality of treatment for citizens of all nations in mandated territory are held by the British government to be "scarcely consistent" with the attitude of the United States toward United States oil interests in Mexico. The British view is expressed in a long reply to Secretary Colby's note of last November, which was made public here to-day.

LOOKS LIKE ANOTHER RECORD.

Messrs. Mahood and Havery, agents for Gray-dort and Columbia Six cars, have sold since Friday noon, April 1st, until Monday night, nine new Gray-Dorts, two Columbia Six, and two used cars, which they think should constitute a record for car sales in this city in the time specified.

THE WEATHER

Yesterday highest temperature was 71 degrees in the shade. This is the highest point it has reached since the third week in October, a few days after Thanksgiving day. To-day, however is still warmer, and at noon the thermometer was up to the respectable summer temperature of 78 degrees in the shade, and still going up. A warm April shower with this heat, and vegetation would advance very quickly. —W. P.

SCENE FROM HUMAN HEARTS, AT THE GRAND NEXT MONDAY EVENING, APRIL 11TH.

SPRING OVERCOATS

WITH STYLE AND COMFORT COMBINED

Every man should have a light Spring Overcoat. For, apart from the stylish appearance they create, they give a lot of real comfort. The evenings now are a little too warm for a heavy coat, and a little too cold for no coat.

Special at $29.75

Twelve only smart loose-fitting Coats. Some with fine silk linings. In Fawn, Green, Greys and Heathers. The right weight for right now. Pure wool materials and, tailored, not just put together.

These coats have been selling at $35.00 and $40.00. Selling This Week at **$29.75**

SUIT SPECIALS

To meet the demand for medium-priced suits, properly made, we have just had tailored in our own tailor shops, three special values in Men's Tweed Suits, from good strong tweeds, made in conservative and semi-close-fitting models, and are featuring these at

$23.50 - $27 - $35

Boys' Suits

$13.50, $18.00, $22.00

2 Bloomers

These suits are moving freely. If you need a good strong suit for a boy, we would advise early selection.

409-11 George St. **OAK HALL** Phone 944

MUSIC AND DRAMA

THE PRINCE OF WALES' FILM.

The Famous H.M.S. Renown Record Comes to the Grand.

At the Grand there will be screened on Thursday Captain William Barker's official film record of the 50,000 mile progress of the H.R.H. the Prince of Wales in his mission to cement the link of Empire. Those who have been privileged to glance at the initial pictures give a glowing eulogy of this film story of the Renown. Leaving Portsmouth, we are taken through the Caribbean Sea, the Panama Canal, past the Californian coast to Hawaii, the Fiji Islands, Auckland, through the New Zealand Southern Alps, Arthur's Pass, Melbourne, Sydney, and the Australian Bight; the Gold District, and Southern Australia—a bare record of names, which quite fails to convey the tremendous human interest packed in every foot. Captain Barker's sense of humor is so well-known that it would be difficult to believe there were no humorous touches in the film record. In this respect it is said picture-goers will not be disappointed. There is, for instance, an intimate series of the "Crossing the Line" ceremonies, in which the Prince himself, figures prominently, and scores of other curious episodes.

"HUMAN HEARTS."

Plays may come, and plays may go, but melodrama goes on forever. At the present time, there are definite indications that we are to witness another period in which good, old-fashioned melodrama is to have a vogue again. One such is provided by the announcement by the management of the Grand Opera House that its attraction for Monday night, April 11, will be Mr. Frank Carpenter's revival of Hal Reid's world-famous Southern story, "Human Hearts."

This play is a melodrama that makes no pretentions of being anything else. It has its powerful and impressive moments, upon which hinge a man's freedom and happiness; and it has its many comedy situations—situations that tug at the heart-strings, and those which provoke no end of merriment. The finale brings happiness to all save those characters whose evil doing has provided the fascinating series of events portrayed.

Special interest attaches to the coming production of "Human Hearts" by reason of the fact that it will bring back to Peterborough wee Dorothy MacKay, whose phenomenal success in "Cinderella" and "Babes in the Woods" is a matter of stage history. This piece presents her in a character entirely different from her previous ones, and one that gives her splendid opportunity to reveal her remarkable talents to a greater degree than ever before. The balance of the cast is comprised of capable performers.

"WAY DOWN EAST."

At the Grand Theatre, where it bids fair to surpass even the records established by his former efforts, David W. Griffith's motion picture version of "Way Down East" will be shown. With its thrilling scenes and photographic splendor, this photo-drama has recruited additional admirers for the great array of capable players seen in the principal characterizations, among them Lillian Gish, Richard Barthelmess, Mary Hay, Burr McIntosh, Lowell Sherman and others. The entire production is under the personal supervision of Mr. Griffith. "Way Down East" will be presented at the Grand on April 14, 15, and 16, with matinees on Friday and Saturday.

AT THE ALLEN

ANITA STEWART HAS ENTIRELY NEW ROLE.

The Prouty Boosters' Ball was to blame for it all!

And the theatre-goers of the Allen have the Prouty Boosters' Ball to thank for affording them one of the most appealing photoplays of the year in 'The Fighting Shepherdess,' screen version of the famous book by Caroline Lockhart, starring Anita Stewart, and which will be seen at

the Allen Theatre, commencing on Wednesday.

In the role of Kate Prentice, a girl in whom a splendid character has been reposed but about whom a depressing environment has been enshrouded as a result of living in the questionable roadhouse from which her mother derives a livelihood, Miss Stewart has a role that calls for a vigorous delineation of the natural effects these circumstances and surroundings would have on a girl.

The plot begins to unravel when Kate is saved from the advances of a rough character through the chivalry of "Mormon Joe," a recluse sheep herder, whose moody exclusiveness has a tendency to make the villagers wary of him. He provides a separate hut for Kate on his sheep ranch and thereupon hinges the big events in the girl's life and the murder of Joe, all matters combining in a most interesting and gripping tale of a girl who dared to fight for the right despite the preponderance of odds.

AT THE REGENT.

"THE DEVIL" SETS NEW MARK FOR PHOTODRAMAS

"The Devil," starring George Arliss, shown yesterday at the Regent Theatre, where it remains three days, is more than an exceptionally fine picture. It is a record for posterity of one of the theatre's greatest characterizations by one of its foremost actors. It sets a new mark for future photoplays to measure up to.

This is Mr. Arliss' first appearance before the camera, and we hope not his last. The devil of Edmund Goulding's story is a well-groomed, well-mannered gentleman with a wide circle of acquaintances. To him men and women are human toys for him to play with and break. Mr. Arliss makes this devil suave, bantering, cynical; clever, crafty and very fascinating.

"The Devil," an Associated Exhibitors' feature, is excellently produced, directed and acted. Sylvia Breamer, Lucy Cotton, Edmund Lowe, Roland Bottomley and Mrs. Arliss are splendidly cast in leading roles. James Young's direction is virile, poignant and the essence of dramatic artistry.

Much praise may be lavished on the lighting, photography, and particularly the settings. Their equal has never before been seen on the screen, which proves the value of having sets designed by architects, decorators and highly skilled technical men, as was the case in "The Devil."

CANADIAN PACIFIC OCEAN SERVICES

SHORT ROUTES

To GREAT BRITAIN AND THE CONTINENT

TRAVEL NOW BEFORE THE SUMMER RUSH

LONDON AND PARIS

Are Loveliest in Spring

INCOMPARABLE SERVICE FOR ALL CLASSES

Everything Canadian Pacific Standard.

NONE BETTER.

ST. JOHN TO LIVERPOOL

Apr. 15 ..... Victorian

Apr. 22 ..... Empress France

Apr. 27 ..... Melita

ST. JOHN, SOUTHAMPTON, ANTWERP

Apr. 16 ..... Corsican

ST. JOHN TO HAVRE AND LONDON

Apr. 21 ..... Tunisian

Apply to Agents Everywhere or 1 King Street East, TORONTO

CANADIAN PACIFIC RAILWAY

Traffic Agents

TAXI SERVICE

LEO FONTAINE

271 McDonald St,

SERVICE NIGHT OR DAY

PHONE 233 26d-90

ROBERT FAIR & CO. Ltd.

WEDNESDAY BARGAIN LIST

Contains Opportunities that were never More Favorable for Economic Shopping than on Wednesday--at FAIR'S

PRINTED VOILES

in great variety; at

75 cts., 85 cts. $1.00 yard

Charming are these new designs for this season. The same quality last season sold for from $1.25 to $1.75 yard. 38 inches wide.

BEACH CLOTH

Rose, grey, pink shades in a good weight. 36 inches wide. Regular $1.35 and $1.40. Sale price yard $1.00

CORTICELLI YARN

Specially for knitting Sweaters, new shades arrived this week, 1 oz. balls. Priced for Wednesday at per ball 25c

KIMONA CREPE

Plain tan and pink and red with white floral design. 29 inch wide. Regular 65c. Wednesday, per yard 35c

$2.75 BLACK PAILETTE DRESS SILK FOR $1.95 YARD

Swiss manufacture, which means the best. Has beautiful finish. Specially for Dresses, Blouses or Skirts. 34 inches wide.

$4.00 SHOT TAFFETA DRESS SILK FOR $2.98 YARD

Soft chiffon finish; 5 pieces only of most charming color combinations. 36 inches wide. Special for to-morrow.

BEST QUALITY ENGLISH SERGES $5.00, $6.00, $6.50, $6.75 AND $7.00

Black and navy. These prices have all been reduced to the new low level. Nothing better for suits for style and wear.

$5.50 SILK TRICOLETTE $3.50 YD.

Sand, Pink, Mauve. 38 inches wide; used for making scarfs, blouses and underwear.

$1.00 TO $1.25 ALL-OVER LACES 50c YD.

Shadow effects, Marquisette, and all over designs. 18 inches wide.

$2.25 NAVY CHEVIOT SERGE $1.75 YARD.

27 inches wide; all wool, specially for boys' suits, reefers and girls' wear.

$3.75 ALL WOOL PLAIDS $6.75 YARD.

Plaids and overchecks, in all wool heavy English Serges. 52 and 54 inches wide.

$45.00 TAPESTRY RUGS, $32.50

Seamless rugs in good designs in brown colorings; size 9 x 10 ft. 6 inches. Come and see this special to-morrow morning.

$1.65 ENGLISH LINOLEUM $1.25 SQ. YARD.

2, 3, and 4 yards wide. Take advantage of this special price for to-morrow. Block and parquet patterns.

75c CREAM MADRAS FOR 59c YARD.

Floral patterns, suitable for any room; 36 inches wide. Special for to-morrow.

$80.00 AXMINSTER RUGS, $49.50

A big special for to-morrow in a very high class Rug: size 9 x 10 ft. 6 inches. Rose or brown shades.

$1.25 CURTAIN MARQUISETTE 98c YD.

Cream with insertion, specially suitable for living rooms. 36 inches wide.

$1.75 WINDOW SHADES FOR $1.49 EACH.

Plain, white, cream or green, with or without insertion. 36 x 72 inches.

Specials at Staple Counter

$6.00 BOX OF NAINSOOK FOR $4.50

4 boxes only (10 yards each) very finest of Nainsook for making up dainty underwear. 36 inches wide.

$1.25 BLEACHED SHEETING 75c YARD.

2 yards wide, a one day special; 79 yards only to sell. Get your share of this Bargain.

40 INCH 55c FACTORY COTTON 30c YARD

A great big special of quality. It is the best line we have carried in stock.

20c FACTORY COTTON--7 YARDS FOR $1.00

34 inches wide. A weave without dressing. To-morrow only.

55c DARK SHIRTING FOR 40c YD.

Black or blue ground with white stripes. Specially for working shirts. 27 inches wide.

40c AND 45c STRIPE FLANNELETTE 25c YD

34 and 36 inches wide in pink or blue stripes.

50c HEAVY CRETONNE FOR 39c YARD.

Cardinal ground with floral and conventional designs. 27 inches wide.

50c APRON GINGHAM FOR 35c YARD.

Best quality, with and without border. 40 ins. wide.

Palmolive and Taylor's Infants' Delight Soap— 3 Cakes for 25c

McCall's Summer Quarterly Book of Fashions on Sale at the Dress Goods Counter, 25c

ALL-WOOL SERGES DRESSES

$15.50 — $17.50 — $18.50

These prices are many dollars below last season's quotations. The styles are the latest ideas for the Spring season.

THE READY-TO-WEAR DEPARTMENT ARE MAKING A SPECIALTY IN SPRING COATS, AT SHORT LENGTH ..... $19.50 FULL LENGTH $25.00

The values are from $10 to $15 less than last season. Newest styles.

ALL WOOL SERGE SUITS $25.00

Navy and black. See this special we offer for to-morrow.

PRINT APRON DRESS 98c EACH

Specials at Hosiery Counter

LISLE FINISHED COTTON HOSE

In black, brown, white, pair 59c

COTTON VESTS WITH SHORT SLEEVES OR STRAPS, on sale for each 59c

FINE BROWN RIBBED BUSTER BROWN STOCKINGS, at special sale prices—

5 1-2, 6, 6 1-2, 7	7 1-2, 8	8 1-2, 9,
50c pair	55c pr.	60c pr.

15c AND 18c ELASTICS FOR 10c YARD.

Specially for Children's Garters

CITY AND GENERAL

DR. T. P. McCULLOUGH.
Eye, Ear, Nose and Throat Specialist, 166 Brock Street. Phone 36w.

A. YOUNGS.
Painter, Decorator and Paperhanger. 'Phone 412J. 470 Weller Street. 6d-81-606

SEWING MEETING.
Ladies' Auxiliary G.W.V.A. sewing meeting will be held as usual tomorrow afternoon.

ALL SAINTS' CHURCH.
The mid-week service at All Saints' church is cancelled this week on account of the great Protestant rally in St. Paul's church.

HOUSE WIRING.
For a competent man to do house wiring and electrical repairing at reasonable cost, call on George Gagnon, 711 Harvey street, City. 3d-81.

NOTICE.
A ten dollar gold piece will be given away for one quart of live (red) Potato Bugs. Paris Green kills them. Allen Theatre. 1d80

CAMPERS' FAIR.
Buy your aprons and other plain sewing at the Y. W. C. A. Fair, on Friday afternoon and evening. Do not miss this opportunity. 1d80

OPTOMETRY.
Martin J. Roche, Consulting Optometrist and Manufacturing Optician, Graduate Canadian Ophthalmic College. Eyes Examined, Glasses Fitted. 188 Charlotte street. 'Phone 122; r 950. t-t-s

NEILSON'S ICE CREAM AT GRADY'S.
We are now ready to supply our customers with Neilson's famous Ice Cream. When you want "Neilson's" at its best, get it at Grady's. W. J. Grady, Corner of Lock and Lansdowne Streets. 'Phone 537.

PUBLIC NOTICE.
Why not have your Painting, Papering, and Graining done by Experienced Men at Normal Prices? It costs no more to have the Right Man on the Right Job.—**Smith & McGann. 59 McDonnel Street.** Phone 1602W. 6dtts-84-4.15

UNRESERVED AUCTION SALE.
One of the biggest auction sales of the year will be held on the farm of Mr. J. R. Stewart, Lot 17, Con. 15, of Otonabee, near Stewart's Hall, on Wednesday, April 6th. It comprises horses, cattle, swine, poultry, furniture, implements, vehicles and harness. The sale starts at 1 o'clock sharp, and will pay anyone needing farm stock or implements to attend this sale. 1d-80

DONT DELAY.
We can give you better attention now than when the season's rush begins. Have your Furniture Re-upholstered better than new, with Finest Selections of Tapestries at Reasonable Prices.—The American Upholstering Co., 221 Hunter Street.—'Phone 697—Nights and Hol. 396. dtf

PROHIBITION.
Meeting of the Temperance Workers in Brownton and Vicinity will be held in the Salvation Army Hall, on Thursday Evening, 7th. April, at 8 o'clock. All interested in the success of the coming Referendum are requested to attend.—H. G. Webber, Chairman, North Monaghan. 3d

DON'T BE SELFISH.

An hour a day with music and play
Will drive gloom away and worry allay;
The recipe's good and the cost is small,
So come along folkses, give us a call.
RECORDS we have —the BEST —to be got
There's not a bad one in the whole lot;
Cheer up your home and at small cost,
BUY RECODRS NOW—let no time be lost.
Jimmy says that in case you don't know, he is with the Nelson Record Exchange, 332 1-2 George.

W. E. Gray of Perrytown William of North Monaghan, George of South Monaghan, John of Otonabee and James of South Monaghan.

The funeral services were conducted by her pastor Rev. M. W. Leigh B.A., assisted by Rev. A. H. McConnachie and were attended by a large number of neighbors and friends. The interment took place in the Methodist Cemetery on the First Concession of South Monaghan. The pall-bearers were six-grandsons, viz:—Frank, Emberson Vincent and Roy Whittington, Frank and Ernest Dawson and George Morrison.

DIAMONDS

At their best

If you would like to see how beautiful the best of DIAMONDS really are, call and ask us to see our trays of gems.

Flawless DIAMONDS are selected only after microscopic examination.

Thats's why WARNE Diamonds are known for their high quality.

Warne's
"DIAMOND HALL"
349 George St.

Society

Miss Mae Perry returned to the Margaret Eaton College yesterday afternoon after spending the Easter vacation with her parents, Mr. and Mrs. C. Perry.

Miss Gretta Louis went to Lindsay last night, where she will participate in several dances in a concert given in the Opera House in that town.

Nurse Jory gave an interesting talk on medical inspection in schools at the meeting of the South Central Home and School Association held last evening. Mrs. E. V. Frederick gave an interesting report on the convention of these associations held in Toronto last week, and Mrs. Clark occupied the chair. Mrs. Clark, the retiring president, has been succeeded in office by Mrs. E. V. Frederick.

During the evening, little Miss Winnie Evans played several violin selections very nicely, accompanied by Miss Johnson.

The Girls' Auxiliary of St. John's Church held a very pretty little shower last evening for Miss V. Tucker, who is to be married shortly. The usual monthly tea was held in the Sunday School Hall, after which the girls, numbering about 25, presented Miss Tucker with a number of useful household gifts in a miscellaneous shower. The room was brightly decorated with beautiful azalea plants and cunning little kewpie dolls.

Miss Jean McIlwain, Lake Street, returned home after spending a few days visiting Mr. Geo. Hankinson, of Campbellford.

Mrs. R. Kneil, of Edmonton, the Dominion organizer for the Catholic Women's League, left for Ottawa last night.

The many friends of Master Walter Rose will be pleased to know he is progressing favorably at the Nicholls Hospital.

The King George Home and School Association held their usual monthly business meeting in the Kindergarten Room last evening. At the conclusion of the routine work, the parents and children, the pupils of Mr. Park's room, and the members of last year's entrance class, who had been invited to attend, about 85 being present altogether, were entertained by the Association. The presentation of the flag won by Mr. Park's room in the banner contest, a very handsome Union Jack, was made by Mrs. V. Hamilton, the first vice-president, and an address was read by the president, Mrs. R. H. Parsons. Little Miss Marion Runnings received the flag for the class, and Mr. Park, the Principal, made a very excellent little speech in acknowledgment and praise of the good work of the Home and School organization. Refreshments were served later, and a pretty musical and recitative programme rendered by the pupils of Mr. Park's room, with Miss E. Scott as accompanist.

The weekly "At Home" of the Entertainment committee of St. Peter's Holy Name Society, held last evening, was well attended. The music and refreshments supplied at these weekly affairs are always of the very best. Prizes for cards were won by Mrs. S. J. Anglesey; a ladies' shopping bag, and by Mr. Wm. Lynch; a box of cigars.

Mrs. James Burnie and Mrs. Wm. McKinnan of Victoria Harbor, have returned home after visiting friends in Peterborough and vicinity.

WE HAVE WITH US TODAY

At the Empress—H. F. Denyers, Jas. Scott, A. E. Parmeter, W. S. Campbell, T. R. Jones, A. Dewhurst, G. W. Lynch, D C Pipe, J Newell, C. I. Hunter, J. A. Currie, M. F. Connor, J. A. Hill, C. J. Hunter, C. W. Porter, R. E. Jones, W. J. White, W. J. Cole, J Newell J. L. Bower, D. Muir, Toronto, R. G. Graik, Teeswater, W. E. Thompson, Port Hope, E. Eley, L. W. Elliott, Geo W. Purcell, J. Schulman, Montreal, W. Adamson, Detroit, Mrs. W. Cannell and Mrs. E. Kelleher, Buffalo, F. W. Sills, London, J. A. Brophy, Ottawa.

At the White House—S Hamilton, Millbrook; John E. Boland, Hastings, M. Schwartz, I. A. Bartlette A. L. Johnson, I. P. Hughes, J. W. Booth, J H. K. Mack, H. Gallemore, K. Burns, G. E. Thorne T. H. Gosman, D.C. Gills, F. W. Forward, Toronto, W J. Harrison, Kingston, J. W. Howard, Ottawa.

Coming Events

TO-NIGHT--WATER ST. BOWLing Alleys.

APRIL 7 — THE BENJAMIN Goodfield Lecture, "John Bull & Sons," Park Street Baptist Church. Twenty-minute Piano Recital by Miss Norma Moore, A.C.A.M. Mrs. Geo. H. King will sing, 8 p.m.

APRIL 14, 15, 16, — PETERBORO Motor Show. The best ever. In aid of the Peterboro Health Association. The armouries will be full of exhibits worth while, and other attractions.

WEDNESDAY, APRIL 6— SYNcopated Three have prepared a special programme for their dance in Conservatory Hall Wednesday, April 6th.

FRIDAY NIGHT, APRIL 8. — 1ST annual ball under the auspices of Canadian Woollens' Athletic Association, in the G. W. V. A. Hall, from 8:30 p.m., to 1:30 a.m. Dancing, cards, refreshments, 4d83 632

ALGONQUIN PARK

The open season for speckled trout begins May 1st. Make your reservation at Highland Inn early. Write to N. T. Clarke, Manager, Highland Inn, Algonquin Park, Ont 1d 80

THE BRAUND BIG SALE IS STILL GOING ON

Cor. Park and Albert Sts.

Happy Childhood Days

The Kiddies are only Kiddies for a few short years. The sweetness and charm of childhood soon vanish. Preserve that charm while you can. We specialize in Children's Photographs.

The ROY Studio
140½ Hunter Street
The Photographer In Your Town.

DR. W. A. SETTLE OSTEOPATH
124 Hunter St. Phone 649
Hours 9 a.m. to 9 p.m.

Distinctive Millinery
Spring Display
The Vanity
Exclusive Styles Moderate Prices
212 Barrie Building
Phone 1730J
Miss E. McKinnon Miss L. A. Jobbi

Prices Down
All Kodaks and Cameras Reduced in Price. Buy now
E. L. PAYNE
CHEMIST and DRUGGIST
Opposite Turnbull's

Men Must See
They can't properly do their work if their eyesight is poor. Earning power in all situations depend on seeing well.

Women Too
Housework does not make such special demands on the eyes, but sewing and fancy work is impossible if the eyesight is weak.
Let Fowlers care for your eyes
—Consultation Free—
FOWLERS'
Registered Optometrists, Eyesight Specialists
A. A. FOWLER, Phm.B J. E. FOWLER
373 George Street

: WEDNESDAY SPECIALS :

Campbell's Butter 62c lb.

Currants, lb.	15c
Valencia Raisins, lb.	22c
Seedless Raisins, lb.	28c
2lb. Soap Chips	25c
White Knight Soap	5c
Soda Biscuits, lb.	18c

CASH AND CARRY
SELF SERVE GROCERY
168 CHARLOTTE STREET.

BIRTH.

CORKERY.—At St. Joseph's Hospital, on Tuesday, 5th April, 1921, to Mr. and Mrs. John Corkery, of Douro—a son.

In Loving Remembrance of Mrs. Isaac Richardson, who fell asleep April 5th, 1920.
Gone but not forgotten.
Inserted by her Husband and Family.

DR. M. C. GOODWIN
Chiropractor
PALMER SCHOOL GRADUATE
Suite 106-108, Barrie Building
Phone 431, Peterborough
LADY ATTENDANT
Office Hours 10 to 12 a.m. 2 to 4 7 to 9 p.m.

STOP! Read This!
FREE—5lb. BOX CHOCOLATES
Another Big Candy Special All This Week. Home-made Candy of different kinds—

Regular 30c to 40c lb., for	25c
Regular 50c to 60c lb., for	40c

High-grade Chocolates—

Regular 60c lb., for	45c
Regular 70c to 75c lb., for	55c
Maple Buds, lb., for	65c

With Every Pound of Candies You Buy you get a Numbered Ticket, which entitles you to a chance to win a 5lb. Box of Chocolates Free! Magic Tricks for Sale.
DEAN & BEATON
301 GEORGE STREET
(Opp. New Theatre)
6d-84

ACCIDENTS
Chiropractic Adjustment of slightly displaced Spinal Bones is followed by the disappearance of distressing ailments. Eight Years' Experience.
R. T. PETTERSONE
OFFICE: 435 GEORGE STREET
Over Toronto Trust & Loan Co.
Phone 871
Hours 10.30 to 12. 2 to 4. 7 to 8.

It's Confidence that does it.
MAPLE SUGAR
Bright and Light. Extra Quality Lb., 35c
MAPLE SYRUP
In 8-Lb. Tins, $2.00, or by Pint or Quart.
ORANGES
A large shipment of those Elephant Brand Oranges, which never disappoints. Dozen ....55c Also at, dozen .....30c and 40c
GRAPE FRUIT
Florida Grape Fruit. Don't miss these perfectly delicious fruit. The quality variety at 3 for 25c, 10c each, 2 for 25c and 20c each.
HEINZ PICKLES AND SAUCES
We carry a very large assortment of Heinz goods, including Catsup, Chile Sauce, Chutney, Beefsteak Sauce, Worcester Sauce, Sweet and Sour Pickles, Mustard Sauce, Tomato Soup, Olives, Olive Oil, Vinegar, Baked Beans (plain and with sauce), Spagetti (in sauce).
PORTER S. WHITE CO.
'PHONE 208 334 GEORGE

WEDDING BELLS

DOWNS—MOFFAT.

A quiet but pretty wedding took place at the home of Mr. and Mrs. Jeremiah Solomon on Wednesday, March 30 at 3 o'clock when their niece, Ruby Elizabeth Moffat was united in marriage to John Downs, of Woodstock. Rev. G. I. Craw performed the ceremony in the presence of the immediate friends.

The bride entered the parlour to the strains of the wedding march, played by Mrs. Craw. She looked beautiful in a navy blue silk dress with corsage bouquet of pink roses.

The bride was attended by Miss Ethyle Reynolds, who looked very dainty in champagne silk crepe de chine and georgette crepe with corsage bouquet of pink roses.

Mr. Dentzil Moffat ably supported the groom.

During the signing of the register, Miss Elsie Henkle, of Rochester, sang "O Promise Me."

After the ceremony a hountiful supper was partaken of by the guests.

The groom's gift to the bride was a handsome cheque, to the bridesmaid a brooch, to the groomsman cuff links, and to the soloist, a silver brooch.

The bride received many costly and beautiful presents. One being a beautiful silver and pyrex pie plate from Y. W. M. S. of Springville church, of which she was a member.

On Friday morning the happy couple left for Woodstock, where they will make their home, followed by the good wishes of hosts of friends and well wishers.

OBITUARY

MRS. JOHN WHITTINGTON SR

Early on the morning of March 30th., 1921, there passed away at the home of her son James, Lot 1, Con. 4 of the township of South Monaghan, Margaret, relict of John Whittington, who predeceased her in August 1903. She was the daughter of William Wedlock and his wife Martha Gibson and was born in Hope township near Baliieboro on October 31st., 1843. In the spring of 1861 she was united in marriage to John Whittington on Con. 2 of South Monaghan where she spent the rest of her life with the exception of the last two years. In early life she united with the Methodist Church and her name appears among the first members of the South Monaghan circuit at its organization in 1874. In many ways she contributed to the development of righteousness and purity and was always a willing helper in the time of need or trouble. Of her nine children all were present at the funeral service on April 1st., and hold in memory her Godly life. Her children are Mrs. William Emberson, of South Monaghan, Mrs. F. W. Brown of Kingston, Mrs. Wallace Morrison of South Monaghan, Mrs C. F. Dawson, of Bailieboro, Mrs.

Ladies' Ready-to-Wear Dept.
Exclusive but Inexpensive Styles
Special for Wednesday
BLOUSES
Made of good quality Voile fronts, arranged with cluster tucks, flat "Peter Pan" collar, imitation fillet lace trim, long sleeve with hem stitched cuff, lace trimmed. Smart touch is given with moire bow at neck. All sizes 36 to 44.
SEE WINDOWS
Barrie's
Phone 340

ARCHIBALD & RICHMOND
389 WATER STREET
(Opposite Munro House)
PLUMBING
—and—
STEAM FITTING
of Every Description
Furnaces, Boilers, Baths, Closets, Sins, and Fittings
TELEPHONES: Store 1149J
Residences. 1646W and 1077W

MONEY SAVERS

R B. Lard	1lb. 27c, 3lb. and 5lb. 26c,	20lb.	24c
Pure Lard	1lb. 23c, Bulk only	5lb.	21c
Shortening	1lb. 18c, 3lb. and 5lb. pails 17c, Bulk	5lb.	16c
Canned Tomatoes, Corn, and Peas	1 Can 15c, 6 Cans		82c
Choice Manvers Potatoes	Per 90lb. Bag,		89c
Quaker Corn Flakes	13c—5 pkgs. 11c pkg.—10 pkgs.		10c pkg.
Corn Syrup	Per lb. 12c—New Spring Syrup, per Qt.		60c
Pure Marmalade	4lb. pail 85c—Pure Jam	4lb. pail	99c
10lb. Rolled Oats	45c—Corn Meal	5lb.	24c
4lb. Rice	25c—5 Bars Soap		44c

MENDELL BRAUND
'PHONES 348 and 890W.

Studebaker
ORDER YOURS NOW
EASTWOOD & STOCK, 192 CHARLOTTE ST.

The Evening Examiner

PROBABILITIES.
Moderate southerly winds; fine and warm.
Thursday — South easterly winds; rain before night.

VOL. XLIX. NO 80 PETERBOROUGH, WEDNESDAY, APRIL 6, 1921 PRICE THREE CENTS

Benjamin Goodfield Lecture
"John Bull & Sons"

MRS. GEO. H. KING will sing. MISS NORMA MOORE, A.C.A.M., will give a Piano Recital
FROM 7:50 TO 8:10 P.M.
ADMISSION 50 CENTS AND CHILDREN 25 CENTS

Park Street Baptist Church
Thursday Evening, April 7th

WOULD DAMAGE OUR CREDIT TO GREAT EXTENT

MANCHESTER GUARDIAN DECLARES NON-FULFILLMENT OF OBLIGATIONS BY CANADA SERIOUS.

G.T.R. STOCK SLUMPS

LONDON, April 6. — (Canadian Press).—In the absence of authoritative news regarding the controversy between the Canadian Government and the Grand Trunk Railway Company, the depression of the latter's stock continues.

Also there is a continuation of expressions of surprise and annoyance in the press.

The Manchester Guardian remarks that the non-fulfilment of financial obligations by a British colony is almost without precedent, and that if the situation is not cleared up speedily the damage to the Dominion's credit will be incalculable.

The Yorkshire Post points out that the interest on the Grand Trunk debentures was paid last October, and that notes of the Grand Trunk Pacific to the value of two millions were paid off quite recently.

OTTAWA PLUMBERS REFUSED INCREASE

MASTER PLUMBERS DETERMINED TO ENFORCE A REDUCTION INSTEAD.

OTTAWA, April 6.—The master plumbers here think that, in the face of present economic conditions, their men should have made a voluntary reduction in wages instead of demanding a 25 per cent. increase, which demand the Master Plumbers' Association has unanimously decided to refuse.

At a large representative meeting of the Association, when the men's demands for $1 an hour were discussed, it was agreed to adhere to the offer of 75c an hour made some time ago. Journey-mens' wages are now 80c and the agreement expires May first.

The Master Plumbers are determined that their proposed reduction shall be enforced, and also announce that they will make a reduction of 10c an hour to the public on the first of May.

AT THE THEATRES

GRAND—Dark.

ALLEN—Anita Stewart as Kate Prentice in "The Fighting Shepherdess."

EMPIRE—May Allison in "Held in Trust."

REGENT—Engagement extraordinary of Mr. George Arliss in "The Devil," an unusual photoplay production.

SYNCOPATED THREE DANCE. THE SYNCOPATED THREE HAVE PREPARED A SPECIAL PROGRAMME FOR THEIR DANCE IN THE CONSERVATORY HALL, WEDNESDAY, APRIL 6. 3d-81

PETERBOROUGH BRANCH U. F. W. O. WILL HOLD THEIR FIRST ANNUAL DANCE IN VICTORIA HALL ON WEDNESDAY NIGHT, APRIL 13TH. LUNCH WILL BE PROVIDED. TUCKER'S ORCHESTRA. 1d-81

THE WEEKLY 'AT HOME' OF THE IMMACULATE CONCEPTION HOLY NAME SOCIETY WILL BE HELD TO-NIGHT, WEDNESDAY, APRIL 6TH, IN THEIR HALL, MARK STREET, EAST CITY, AT 8.15 O'CLOCK. 1d-81.

BOX CONTAINING BONES UNEARTHED BY WORKMEN BEHIND LOCAL STORE

A box filled with lime, in which was a human skeleton, has been unearthed by workmen excavating behind a local store. The lime has eaten the flesh from the bones, and the interior of the box is as well preserved as the exterior.

Now anybody who has read at least two detective stories realizes at once that here we have all the necessary elements of a mystery, with excellent grounds for suspecting foul play. The lime would have been placed in the box for one purpose only, the purpose which it accomplished, that of eating the flesh from the bones and preventing any smell of decay. Continuing the reasoning according to the most approved Sherlock Holmes or Craig Kennedy methods, the fact that the outside of the box was well preserved, would lead to the conclusion that the interment had taken place comparatively recently.

There is the rugged outline of a plot which would delight Arthur Conal Doyle, Edgar Allen Poe, or Arthur B. Reeve. The only drawback is that the blamed thing is not that way, according to the police. It has entertained the street corner cliques and added spice to the monotonous grind of prosaic, everyday life, and there it apparently ends.

But it doesn't end there. And that is where the grain of truth comes in.

The police were declared to have the gruesome remains in their possession, and were conducting an investigation. They have. Down in the garage behind the police station, just to the northwest of the "Black Maria," reposes a pasteboard box, whose dimensions are about 18 inches both ways. In the box is a collection of bones which resemble those the pet pup might have gnawed. Coroner Dr. Greer declared them to be canine bones.

Board Must Increase Accommodation at Collegiate Institute

INSPECTOR OF SCHOOLS SCORES CONGESTION AND SAYS REMEDY MUST BE PROVIDED OR GRANT DISCONTINUED.

COMMENDS THE STAFF

If the local Board of Education desires that the Provincial Government's grant be continued, increased accommodation at the Collegiate Institute must be provided.

This was the virtual ultimatum contained in the report of I. M. Levan, Provincial Inspector of High Schools, which was presented to the Board last night. The congested condition at the Institute has increased to such an extent that it is hampering the efficiency of the school's work, Mr. Levan pointed out. Makeshift remedies, he declared, are no longer possible, and the only solution of the difficulty is increased accommodation.

The Inspector commended the work of the staff, but in addition to the lack of accommodation, found cause for adverse criticism in the ventilation of the Institute, which has been frequently complained of by pupils.

The following members were present: Dr. F. C. Neal, chairman; Mrs. W. R. Morris, Messrs. E. G. Patterson, R. Denne, J. A. McKone, A. A. Fowler, J. W. Worth, J. M. Greene, G. O. Cameron, G. H. Thompson, secretary, and Jos. J. Duffus, who has been appointed as High School representative from the Separate School Board for the balance of the late Mr T B. McGrath's term of office.

A communication was received from Miss Jory reporting attendance at the Educational Convention held in Toronto in Easter week, and a letter from Miss McGrath acknowledging a gift of flowers and message of condolence from the Board on the occasion of the late Mr. McGrath's death.

Submitted Report.

Mr. Worth, one of the members who attended the Trustees' Convention held in Toronto, submitted the following report:

Mr. Chairman and Fellow Trustees,

I am not desirous of taking up your valuable time unnecessarily, but feel that it is incumbent for us to take up for discussion the matter of Urban Government Grants. They are, in my opinion, woefully inadequate, and I think that we should pass a resolution asking the Ontario Government to do something to lift the heavy load for educational purposes under which the Urban municipalities are staggering at the present time.

The inadequate grants to Urban School Boards during the last few years have been the source of great annoyance to these Boards, and have caused a great amount of friction

(Continued on page 9.)

VOTE ON BY-LAWS HERE VERY LIGHT

The daylight saving and storm drain by-laws evidently excited little interest. The vote was very light, some polling divisions reporting only five votes cast this morning, in spite of the fact that there were only 13 divisions in place of the ordinary 22.

BIGGS DENIES BRIBE CHARGE

DECLARES EMPHATICALLY HE RECEIVED NO COMMISSION ON $117,000 TRUCK DEAL.

NO OFFER WAS MADE

TORONTO, April 6.—(Canadian Press.)—Hon. F. C. Biggs to-day, before the Public Accounts Committee of the Legislature, declared emphatically that he had not received one cent of the commission in connection with the sale of $117,000 worth of motor trucks to the province. Mr. Biggs said he had never been promised a commission by any one and nothing had ever been suggested to him along that line.

ATTENDANCE AT PUBLIC SCHOOL

Schools.	Enrolment.	Average.	Percentage.
Central	529	488	92.
Queen Alexandra	410	384	93.
King Edawrd	568	537	94.
Queen Mary	509	480	94.
King George	307	287	93.
South Central	436	400	92.
	2759	2576	93.

Fire drill was held in each of the schools during the month. Time from 45 to 65 seconds.

At the Collegiate Institute the total number on the roll was 394. Daily average atendance, 387 and percentage 97.

PRIVATE SALE MAHOGANY RECEPTION SUITE, MAHOGANY COMBINATION MUSIC AND PARLOUR CABINET; MAHOGANY PEDESTAL TABLE; GOLDEN OAK BEDROOM SUITE; 1 LARGE REFRIGERATOR.. APPLY BETWEEN 4 AND 9 P.M. 142 HUNTER STREET EAST. 3d82 611

7
DAYS TO PETERBOROUGH MOTOR SHOW

Mr. GEORGE ARLISS *in* THE DEVIL
REGENT THEATRE, TO-NIGHT

UNEMPLOYMENT ENDED WITHIN MONTH'S TIME

RELIEF OFLICER MILLER HOPEFUL THAT THE SITUATION WILL HAVE ABATED AND WORK SUPPLIED.

FALSE CASE EXPOSED

Relief Officer F. W. Miller is expending relief under the provincial plan reached between the municipalities, and the Dominion and Provincial governments.

It is hoped to conclude all relief measures within a month. In that time it is believed the employment situation will be greatly improved, the army of unemployed at work again.

Mr. Miller is disbursing relief as sparingly as possible and very few persons have obtained relief without good cause being shown.

Last Thursday, however, the last day of March, when the relief would have ceased had not the two governments and the city extended it, a returned soldier, a married man, was exposed, who had under false pretences obtained relief. This man according to Mr. Miller had obtained orders for groceries and on that day secured a $6 order for groceries. Mr. Miller discovered that he had the same day drawn $11 vocational training money and had been receiving this money right along while receiving grocery orders from Mr. Miller. This man later told the relief officer that he had deliberately misinformed Hugh Robertson, Superintendent of the Ontario Employment Bureau, to obtain his certificate as out of work, and in need of relief. He was threatened with a police court charge and promised to pay $6, the value of the grocery order, on March 31, to Mr. Miller, from his first pay, as he has now obtained work.

This is the only case of misrepresentation that has come to the Relief Officer's attention.

U.S. SENDS MORE MANDATE NOTES

JAPAN, BRITAIN, FRANCE AND ITALY THE RECIPIENTS.

WASHINGTON, April 6.—(Canadian Press.)— New notes on the subject of mandates have been sent by the United States' government to the governments of Japan, Great Britain, France and Italy.

THREE MEN BROKE INTO LINDSAY GARAGE

LINDSAY, April 6.—Thieves gained entrance to L. V. O'Connor's locked garage at the rear of his home on Glenelg street and made an attempt to make off with his car, Monday night. A next door neighbor, however, J. Forestell, hearing the noise, summoned Constable Parks, on whose arrival the would-be thieves—three young men—made good their escape.

CHEMONG LAKE ICE BROKE UP EARLY

BRIDGENORTH, April 6.—Dr. A. W. McPherson, of Peterborough, is having an addition made to the Stevens' cottage, which he bought last fall.

The ice in Chemong Lake went out this spring the earliest in forty years, according to the records of John Tedford.

QUEER DOINGS

KEEPS UNION CARD.

CHEYENNE, Wyo., April 6 (Canadian Press).—L. C. Lesher, a teamster who ran away from his California home many years ago, has been informed that his father has died and willed him $2,000,000. He will keep his card in the Teamsters' Union, and erect a home for broken-down labourers.

SNEERED TO DEATH.

NEW YORK, April 6 (Canadian Press).—After marrying Kiyoski Hosokawa, a Japanese, for love, an American girl committed suicide at 102 West 109th Street, because she could not stand the stares and sneers of friends.

Lloyd George Trying to Effect Resumption Strike Negotiations

PROPOSED THIS TO OFFICIALS OF THE MINERS' UNION THIS AFTERNOON.

ORDERS PLACED HERE

LONDON, April 6. — (Canadian Press.) — The Executive body of the Miners' Union this afternoon accepted the government's proposals that the miners' delegates meet representatives of the owners and the government for the reopening of negotiations with a view to the settlement of the coal strike.

LONDON, April 6. — (Canadian Press). — An effort to bring the miners and their employers together again was made by Mr. Lloyd George, Prime Minister, this afternoon. It was announced he had written to the President of the Mining Association and the Secretary of the Miners' Federation, asking them to meet to resume negotiations.

It was learned this morning that large coal orders have been placed in Canada as a result of the strike situation. The announcement was also made that Germany is offering steam coal from the Rhur district at 54 shillings per ton, c.i.f. Liverpool.

The hope for a peaceful solution of the admittedly serious situation before the country was declared today not to have been abandoned in responsible quarters.

The National Transport Workers' Federation, which voted to-day to extend aid to the British miners in their strike, comprises thirty-five affiliated unions with an aggregate membership of about 500 thousand. A strike ordered by the Federation, if it becomes generally effective, would call out all types and classes of workers engaged in transportation by road, rail, or sea. The services of several of these varieties of workers are much more vital to industry in Great Britain than in Canada.

ADVERTISING IS MOVING STOCKS

William A. Thomson, director of the Bureau of Advertising of the American Newspaper Publishers' Association, made the following statement:

"The latest reports we have received from all parts of the country show that newspaper advertising continues to increase and in some sections is simply enormous. There is no doubt that newspaper advertising is going to play a great part in getting us over the period of readjustment by moving stocks on hand which, mind you, must be sold at the old prices. The American manufacturer has shown his far-sightedness by advertising to develop business and move these stocks and so hasten the time of readjustment."

FELL 25 FEET; BAD INJURIES

GEORGE ROUSSEAU, LINEMAN, BELIEVED TO HAVE SUSTAINED CONCUSSION OF THE BRAIN.

DROPPED FROM POLE

George Rousseau, a lineman of the G.N.W. Telegraph Company received serious injuries about six o'clock yesterday afternoon when he fell a distance of 25 feet from a pole back of the G.T.R. depot.

Several ribs were broken, and it is believed he has a concussion of the brain. He is in St. Joseph's Hospital, where he was taken in Belleghem's motor ambulance, following first aid by the station employees, in which they are trained. Dr. Moir and Cameron attended the injured man.

The cause of the fall is unknown. The Examiner was unable to ascertain whether the lineman's belt broke, as commonly said to have caused the fall.

HIAWATHA INDIANS ABANDON AUCTION FOR OPEN BIDDING

MANY OF THEM SOLD INDEPENDENTLY, BUT 1,500 RATS WENT AT $2 YESTERDAY.

Hiawatha Indians disposed of about 1,500 rats yesterday afternoon, the average price being around two dollars. Cyril Lech, of Wm. Lech and Sons, and a representative of the Hallam Company, Toronto, were the buyers. They divided the offering of pelts about evenly. After being whipsawed in the auction they held last year, the Hiawatha trappers were reluctant to try it again. Once bit, twice shy, was their attitude to the white man's business method. When the price was five dollars last spring many of the Hiawatha men held out for $5.50, believing that the sky was the limit. Probably if they had been offered that price they would have demanded $6. At any rate, the market broke under the strain, and the hold out trappers had to take whatever they could get. That was nothing compared with the losses of some of the buyers. This year they may recoup their fortunes somewhat. Local buyers of Hudson seal coats, so favored by women and their fashions, should realize that the Rice Lake rat is the best of the rat pelts that reach the market. They are preferred by local furriers, who are thus enabled to provide the trade with the best quality of garments into the manufacture of which rat pelts enter.

T. E. Curvin said he expected to sell to Barries, Limited, the pelts he bought at Hall's Landing yesterday. Wm. Lech and Sons have already bought 8,000 skins, many of them from Rice Lake.

NEW GRANDSTAND FOR EXHIBITION

PETERBORO INDUSTRIAL EXHIBITION BOARD MET LAST EVENING.

The Peterborough Industrial Exhibition Board met in the Board of Trade Rooms last night. The attendance was representative.

Vice-president R. Turner was in the chair.

A rate for the renting of the grounds was set, both on a percentage and a flat basis, that is expected to be satisfactory to all parties who may want to rent the grounds during the season.

The Transportation Committee reported, and were given power to act, and the Amusement Committee was given authority to select the Fair attractions.

New Grand Stand.

Plans and specifications both for a steel and a concrete grand stand are being prepared, and this matter will be fully discussed, and action taken, at the next meeting.

The Prize Lists Committee handed in their reports.

The Grounds Committee were empowered to deal with horsemen who wish to rent the grounds for training purposes during the summer.

The Board took definite action last night on horse racing, deciding that races be held only on special days and on Fair days, and that no Saturday afternoon matinees be held as some of the local horsemen favoured under the auspices of the Board.

PREDICTER OF GREATNESS OF NORTH PASSES

JACOB LEWIS ENGLEHART, CHAIRMAN OF T. AND N.O. BOARD, DESCRIBED IT AS "GREATER ONTARIO."

A PHILANTHROPIST

TORONTO, April 6. (Canadian Press.) — Jacob Lewis Englehart, a former chairman of the Temiskamin gand Northern Ontario Railway for 15 years, died to-day after an illness of several weeks duration.

Mr. Englehart was 74 years of age and had been actively engaged in his duties until ill health compelled him to retire a few months ago. He was well known as a financial expert and was noted for his philanthropic works.

The late Mr. Englehart was born in Cleveland, Ohio, in 1847, and entered commercial life there. He came to Ontario in 1870, entering the petroleum business and becoming in 1881 vice-president of the Imperial Oil Company. He became chairman of the Temiskaming and Northern Railway in 1905, following his resignation of the then commission as a consequence of the provincial election.

Since that time he was himself known for his painstaking management of the undertaking and convincing faith in the future of the country that it traversed. North Ontario he described as "Greater Ontario."

MUSICAL AFTERNOON FOR THE LADIES' AID

The regular meeting of the Ladies Aid Society of Trinity church held yesterday afternoon, took the form of a musical afternoon. There was a good attendance, and a fine programme was rendered by the following ladies; vocal solos, from Mrs. J. E. Middleton, Mrs. Widdis and Miss Florence Scott, accompanied by Mrs. Thos. Cruikshank, and an instrumental duet by Mrs. Cruikshank and Mrs. McClelland.

DISCOUNT ON CANADIAN DOLLAR ..... 10 1-2 CENTS.

APPROACHING DANGER

If you are suffering from over strained eyesight you are approaching the danger point. The delicate nerves and muscles of the eyes cannot be overtaxed without paying the penalty. See W. H. Lacey, Optometrist, 410 George street.

KEEP THE DATE OPEN.
SATURDAY, APRIL 9TH, FRASER AUXILIARY, ST. PAUL'S CHURCH RUMMAGE SALE, TAYLOR STORE, GEORG ESTREET, ACROSS FROM BARRIE BUILDING. 2d

POWER AND LIGHT WILL BE SHUT OFF ON GEORGE STREET, FROM LONDON STREET NORTH, ON FRIDAY, 8TH INST., FROM ONE O'CLOCK UNTIL FIVE P.M.
UTILITIES COMMISSION.
2d-82

4TH BATTERY, C.F.A.

THE PARADE OF THE 4TH BATTERY, C.F.A., CALLED FOR THURSDAY EVENING, APRIL 7TH, IS POSTPONED. NOTICE OF PARADE WILL BE GIVEN ON FRIDAY.
D. J. LAWRIE, CAPT.
FOR O.C. 4TH BATTERY, C.F.A.
2d-82.

The Motor Show Microbe

Volume 2. No. 10 Daily Motto "Let's Go." EXTRA

——RIGHT UP TO THE SPEED LIMIT——

Things are moving swiftly at the Armouries these days. Space is being assigned, and preparations for Booths are being made. The **PETERBOROUGH MOTOR SHOW** is going to be a Real Show this year. You will meet all your friends there, see the Latest Models of everything pertaining to Motors, and have the satisfaction of knowing that you are also helping the PETERBOROUGH HEALTH ASSOCIATION.

— EVERYBODY — LET'S GO —

F YOU WANT A GOOD LAUGH HEAR THE **MIXED MINSTRELS** Under the Direction of Mr Vern Morphet And THE COMEDY **"POPPING THE QUESTION"** Under the Direction of Mrs W. McKee Bingham
In ST. JOHN'S PARISH HALL, APRIL 7th and 8th. Admission 50c. Commencing at Eight o'clock

BABY CARRIAGES, Etc.

FO RSALE—BABY'S SULKY IN good condition, reasonable price. Apply 334 Reid street. 3d 82 9686

BABY CARRIAGE, WHITE, in good condition. Apply 774 George street. Phone 670W. 3d83 9629

FOR SALE—A CREAM WICKER baby carriage. Apply 84 Edison avenue. 3d 81 9673

BABY CARRIAGE — ALMOST new, $25; worth $40. Apply between 7 and 8 evenings. Apt. C Charlbond. 3d 83 9735

FOR SALE—A BROWN WICKER baby carriagee price $10 also a number of Flemish Giant rabbits Apply at 37 Crescent street. 'Phone 1419W. 3d 81 9667

FOR SALE—CREAM UPHOLstered wicker baby carriage complete with sleigh runners. Apply 577 Bethune, 'Phone 1643J 3d 82 628

WICKER BABY CARRIAGE worth seventy-five dollars. Used short time. Will sell reasonable. 'Phone 193J. 556 Roger street. 3d 82 625

MONEY TO LOAN.

We have funds to loan on Real Estate Security at the lowest rates. GORDON & O'BRIEN. Phone 219.

DENTISTRY.

DR. J. F. O'BRIEN. Dentist. Office formerly occupied by Dr. McKenty, No. 370 George street. Open evenings by appointment.

OSTEOPATHY.

DR. BRUCE E. MARSHALL—Osteopathic Physician. Office, 242 Hunter Street. Hours, 9 to 11, 2 to 4 p.m., 7 to 8 p.m. Telephone 116W.

DRS. WALMSLEY & SETTLE—Osteopathic Physicians. Office in Sun Life Building, corner of Hunter and Water streets. Entrance, 124 Hunter street. Phone 649. Office hours, 9 a.m., to 6 p.m.

MEDICAL.

DR. BUCHANAN, F.R.C.S., Edinburgh, M.R.C., Eng., L.R.C.P. London. Eye, Ear, Nose and Throat Specialist. Hours: 9-11, 2-4 p.m., and 7-8 p.m. Phone 519. Office; corner of Water and Murray Streets.

DR. E. E. HARVEY, silver Medalist, University of Toronto, Special attention to Diseases of Women and Children. Office hours, 1 30 to 6 p.m., 7 to 8 p.m. Phone 222. Office, 212 Brock street.

BARRISTERS AND SOLICITORS.

GORDON & O'BRIEN—Barristers, Solicitors, Notaries. Money to loan on easy terms. Special attention to Patents and Trade Marks. Phone 219. G. N. Gordon, J. A. O'Brien. Mr. G. N. Gordon will be in his office every Saturday to meets clients from nine till five and occasionally Monday mornings.

S. T. MEDD, Barrister, Solicitor, Notary. Office over the Dominion Bank, corner of George and Simcoe Streets. Telephone No. 22. Private funds to loan at current rates upon easy terms.

C. R. WIDDIFIELD, B.A., Barrister, etc., and Solicitor for the City of Peterboro. Money to loan. Office over the Bank of Commerce. Phone 550.

PECK, KERR & McELDERRY—Barristers, Solicitors and Notaries. Office, Water street, Peterboro. Money to loan at the lowest current rates of interest on easy terms of payment. E. A. Peck, F. D. Kerr, V. J. McElderry.

O'CONNELL & CORKERY—Barristers, Solicitors and Notaries. Money to loan at the lowest current rates of interest. Daniel O'Connell, John R. Corkery, Hunter street, two doors west of the Post Office.

DUMBLE & JOHNSTON—Barristers, Solicitors' etc. Office over the Toronto Savings and Loan Company, George street. D. W. Dumble, K.C., W. Johnston.

A. E. DIXON, Barrister, Solicitor, etc. Office, corner Hunter and George Sts. Entrance next to Madill's drug store.

HALL & HALL—Barristers, Solicitors, and Notaries Public, Hunter street, Peterborough, next to St. John's Church. Money to loan at the lowest rates of interest. E. H. D. Hall, Basil D. Hall.

MOORE & WEARING—Barristers and Solicitors, 403 Water street, opposite the Post Office. Money to loan at the lowest current rates of interest. W. H. Moore, K.C., Jos. Wearing, M.A.

R. R. HALL—Barrister, Solicitor, etc., Peterboro Ont. Office, corner of Hunter and Water streets, over the Canadian Bank of Commerce. Trust funds to loan on easy terms of payment.

JAMES FORDYCE STRICKLAND—Barrister, Solicitor, Notary Public. Money to loan. 124 Hunter Street, Peterboro. Phone 151.

ARCHITECTS.

W. & WALTER R. L. BLACKWELL—Architects. Office, Bank of Commerce Building, corner of Hunter and Water streets. Telephones Office, 1300J residence, 1272.

W. H. BARRY—Architect. Plans prepared for Monumental, Commercial and Domestic Buildings. Office, 539 Gilmour street. Phone 557W 557W.

Railway Time Tables

GRAND TRUNK RAILWAY.

(Corrected to Date.)

No. 96—8.10 a.m., for Port Hope and Toronto.
No. 95—8.20 a.m., for Lindsay, Blackwater Junction, Orillia, Midland, North Bay and Toronto.
No. 98—8.25 a.m., for Hastings, Campbellford, Belleville, and points on the Main Line east.
No. 371—12.15 p.m., for Lakefield.
No. 92—12.04 p.m., for Lindsay, Port Hope, Toronto, Buffalo, making connection with International Limited, for London, Detroit and Chicago.
No. 371—8.30 a.m., for Lakefield.
No. 100—2.00 p.m., for Hastings, Campbellford and Belleville.
No. 95—5.40 p.m., for Lindsay, Orillia, Midland, North Bay and Toronto.
No. 94—9.10 p.m., for Port Hope, Montreal and Boston.
No. 99—8.19 p.m., for Lindsay.

CANADIAN PACIFIC RAILWAY.

(Corrected to Date.)

GOING EAST—

**11.59 a.m.—Norwood, Havelock, Bonarlaw, Tweed, Perth, Smith's Falls, Kingston, Ottawa, Montreal and intermediate points.
** 8.20 p.m.—Indian River, Norwood, Havelock.
12.18 a.m.—Havelock, Tweed, Kingston, Perth Smith's Falls, Montreal, St. John, Boston and New York.
* 1.30 a.m.—Havelock, Tweed, Kingston, Perth Smith's Falls and Ottawa.
s 2.19 a.m.—Havelock, Smith's Falls and Montreal.

GOING WEST—

5.16 a.m.—Myrtle, Toronto, Guelph, Goderich, Hamilton, Galt, Woodstock, St. Thomas, London, Chatham, Detroit, Chicago and New York.
** 6.06 a.m.—Toronto, (Yonge street), Owen Sound, Teeswater and intermediate points.
s 7.20 a.m.—Toronto (Yonge Street).
* 7.35 a.m.—Toronto, Hamilton, Brantford, Buffalo, Rochester, Boston, New York, Galt, Woodstock, London, Chatham, Detroit and intermediate points between Peterboro and Toronto.
** 9.55 a.m.—Bethany, Lindsay, Orillia, Port McNicoll and intermediate points.
* 3.20 p.m.—Toronto, Hamilton, Brantford, Buffalo, New York, Guelph, Galt, Woodstock, London, Windsor, Detroit, Chicago and intermediate points between Peterboro and Toronto.
6.50 p.m.—Lindsay, Toronto (Yonge Street), and intermediate points.
*Daily; sSunday only. Daily except Sunday.
**Daily except Saturday.

AGENTS WANTED

STUDENTS — YOUNG MEN AND women, write for our $600 offer for summer holidays; earnings guaranteed; good chance to make ...900 in 90 days. State age and college standing. Experience unnecessary; personal interview can be arranged. Address Mr. Conrad, Supt. Students' Department, 129 Spadina, Toronto. 6d2 6 9 13 16 20 559

POULTRY AND EGGS.

FOR SALE—SETTING HENS. 'Phone 1327W. 3d 82 612

FOR SALE — WHITE LEGHORN roosters, "Guild's" bred to lay strain eggs for setting. 590 Murray street. Phone 888J. 6d83 9616

FOR SALE—DUCK EGGS FOR hatching. Apply 197 Mark street. 'Phone 1297W. 3d 81 586

DUCK EGGS FOR SALE FOR hatching. Apply Phone 989 r 32, or P. O. Box 838. 3d83 8719

FOR SALE— 7-BRED TO LAY Ancona hens and 9 mixed pullets Apply Examiner for address. 3d 82 9706

FOR SALE — HATCHING EGGS Barred Plymouth Rocks. Guild's Bred-to-lay strain. 348 Charlotte street. 26d 04 317

LIVE POULTRY WANTED high price paid. Call 771 and we will call for it. Atkins, 510 Elm street. 26d 91 0134

FOR SALE BRED TO LAY BARred Rock settings of 13 $1.00. Apply Wm. G. Henderson, R. R. No. 7, Peterboro, or 'Phone 18 R 1-3, Otonabee. m w f 93 9378

FOR SALE — HATCHING EGGS from Blue Andalusains, Black Leghorns, Barred Rocks and White Wyandottes. Apply S. E. Moncrief. Phone 607J. 26d98 434

FOR SALE — TEN LAYING hens, wire netting, portable hen house and hand power washing machine. Apply 521 Bolivar street. 3d 83 665

EGGS FOR HATCHING BARron strain, White Wyandottes. Pen averaged 21 eggs per hen in January $2.00 per setting. A. Brault, 180 Simcoe street. Phone 1109W. 12d 91 9699

FOR SALE — BABY CHICKS from Ferris 265-300 egg strain; 25c each. Hatching eggs, same strain, $2 for 15; also a few pullets at $2 each. F. Holmes, 116 Hilliard street. Phone 1494W. 6d86 9722

FOR SALE — ONE BREEDING pen of Plymouth Rocks bred to lay strain also two rock Cockerels one brown leghorn cockerel, one Rhode Island Red cockerel. From pure bred stock. Apply corner Monaghan and Braidwood. 3d 83 9731

WANTED

WANTED — MEDIUM SIZED house by May 1st modern. Adults 'Phone 1320W. 6d 85 607

WANTED TO RENT OR LEASE by the 1st or 10th of May, large house. Phone 162J. 1d81 9605

WANTED- USED AND UNUSED postage stamps bought. Apply Box 200 Examiner Office. 3d 8672

WANTED — LARGE HOUSE for rent, by first or tenth of May 'Phone 162J. 3d 83 9712

WANTED—GLASS SHOW CASE; about 6 feet long; also a cash register. Apply C. H. Rogers, 290 Water street. 3d83 9726

WANTED TO BUY A SMALL house about 6 rooms. Fullest particulars. Apply Box 9713 Examiner. 3d 83 9713

WANTED—LADIES OR GENTlemen to sell staple household article in city. Apply by letter to Box 9709 Examiner. 3d 82 9709

WANTED — IMMEDIATELY 3 or 4 room apartment, furnished. Central location. Apply Examiner 2d 81 9681

WANTED — APARTMENT with balcony, 4 or 5 rooms and bath .In good locality. Apply Box 627 Examiner. 6d 85 627

WANTED TO RENT BY DESIRable tenant small house. Possession about May 1st Apply Examiner for address. 6d 84 9640

WANTED — 2 OR 3 FURNISHed rooms with private family by 3 business gentlemen. Apply Box 9683 Examiner. 2d 81 9683

WANTED—POSITION AS CARE taker, 3 year and 8 months at local Y.M.C.A.; 8 months Isolation Hospital. References. Examiner for address. 3d 81 9665

WANTED TO RENT BY THE end of April a small house with conveniences, if possible, for a married couple: no children; careful tenant. Apply at Examiner for address. 3d81 9649

WANTED — ABOUT 5 ROOMED house or apartment; must be modern. Adults. Possession about May 1st. Apply by letter, giving full particulars, to Box 9650 Examiner. 3d81 9650

WANTED — 3 FURNISHED rooms for light housekeeping in refined home or furnished apartments. Central or North end preferred. Apply Box 626 Examiner. 3d 82 626

WANTED — PUPILS LEAVING school to fit themselves as Retail Bookkeepers. Our complete Courses will give you a paying position in 5 weeks' spare time study at home. Write to-day for our free booklet. Toronto Business Training Institute, Dept. C, 601 Kent Bldg., Toronto, Ont. 26d 99 441

FOUND

FOUND—A SMALL CROCHET bag with purse inside is awaiting the owner at the Examiner.

LOST

LOST — AUTOMOBILE RUG IN East City on Sunday night. Return to A. Green, 62 Dunlop St. Reward. 3d81 569

LOST—A CUFF LINK, GOLD engraved with ivy leaf, on Tuesday. Finder please leave at Examiner. 3d 83 9733

LOST — BETWEEN Y. W. C. A. and Park street, a parcel of crepe de chine underwear. Reward, if left at the Examiner. 1d81 643

LOST — ON SATURDAY A Woollen horse blanket between Peterboro and Central Smith cheese factory. Finder please notify Albert Franks, R. R. No. 1, Omemee 3d 83 9715

FOR RENT

TO RENT—A FURNISHED ROOM Apply 172 Brock street. 3d83 9727

FOR RENT—HEATED OFFICE on George street. Immediate possession. Apply 437 George street.

GARAGE TO LET — IMMEDiate possession. Apply 634 George street 3d 83 633

TO RENT — 3 UNFURNISHed rooms, ground floor. Apply Examiner for address. 3d83 9721

FOR RENT — NICE SINGLE room. Would prefer gentleman. Examiner for address. 3d-81-9680

ROOM TO RENT—YOUNG GENtleman preferred. Apply 211 King street. 3d83 9720

TO RENT — FURNISHED BEDroom, gentleman preferred. Apply 560 Water street. 3d81 9654

FOR RENT — HEATED APARTment, centrally located. Box 9652 Examiner. 3d81 9652

TO RENT—TWO LARGE FRONT rooms, unfurnished. Apply 298 Brock street. 3d83 9728

TO RENT—THREE FURNISHed rooms for light housekeeping. 537 Waterford street. 3d 81 9668

FOR RENT — A 5 ROOMED heated apartment. Modern. Apply Examiner for address. 3d 81 507

TO RENT—2 LOTS COR. GEORGE and Wescott streets. Apply 190 Murray street. 3d81 9648

TO RENT—TWO ROOMS FOR light housekeeping suitable for couple. Apply Examiner for address. 3d 82 9692

TO RENT — FIVE ROOMED heated apartment. Immediate possession. Apply Examiner. 3d 82 9698

TO RENT— TWO FURNISHED rooms for light housekeeping. Apply Examiner for address. 3d 81 576

APARTMENT TO RENT. APply 389 Queen street. 3d 81 9672

TO RENT—FURNISHED BEDroom suitable for one or two men or girls. Very central. All conveniences. Apply Box 9659 Examiner 3d 81 9659

TO RENT—THREE FURNISHED rooms, nice location. Apply 533 Park. 6d82 9591

FOR RENT—HEATED ROOMS in Bank of Commerce Building Suitable for a bachelor. Apply 437 George street. dtf 3686

FOR RENT—HEATED OFFICE in Bank of Commerce Building. Immediate possession. Apply 437 George street. tf 2801

FOR RENT—FURNISHED BEDroom with kitchenette suitable for light housekeeping for couple. Apply 474 Bolivar street 3d 82 9702

TO RENT — LARGE BRIGHT furnished front room, good locality. All conveniences including telephone. Apply Examiner for address. 3d 82 9689

TO RENT—SUMMER HOME — furnished, in Bobcaygeon, to rent for the season. Only five minutes walk from the station and near the lake. Apply at 823 George St., or phone 378J. 6d83 558

FIVE ROOMED APARTMENT — all modern conveniences, to rent, furnished, for 5 or 6 months, to couple without children. Apply in mornings to Charlbond Apt. B. 3d m w f 9510

TO RENT—A FRONT BED SITting room very central suitable for two ladies. All conveniences with use of 'Phone, etc. Apply Examiner for address or 'phone 1643J. 3d 82 629

TO RENT — LARGE FRONT bed sitting room with fireplace and light housekeeping privileges, private, bath and telephone. Accommodate a couple or 2 business girls. 717 George street. 3d 82 9703

BOARDERS WANTED

BOARDERS WANTED — REDUced rates for double room; 2 beds. Phone 1630W. 6d81 9567

ROOM AND BOARD FOR four gentlemen. Apply 267 Sherbrooke street. 3d 83 9736

WANTED — TWO OR THREE men boarders near C.G.E. Apply Examiner. 6d 86 647

WANTED — BOARDERS NEAR C.G.E. Apply 285 Wolfe Street. 3d81 9679

WINDOW CLEANING

DROP A CARD TO W. FOSTER, city, Window Cleaner, 402 Monaghan Road, opposite Queen Mary School. 26d 94 9420

THE BRAUND

BIG SALE

IS STILL GOING ON

Cor. Park and Albert Sts.

FOR SALE

BICYCLE FOR SALE ALSO pair hip rubber boots. Apply 156 London street 3d 81 589

FOR SALE—UPRIGHT CABINet Grand Piano. Apply 334 Rubidge street. 3d 83 650

FOR SALE—GENERAL LEATHer couch. Apply 543 Water street 'Phone 1597J. 2d 82 651

FOR SALE—TWO STEEL TIRed top buggies. 169 Hunter street 3d 83 9714

FOR SALE — JEWEL GAS range, refrigerator. 'Phone 1137J. 3d 83 9717

FOR SALE—ABOUT 100 FT OF quarter cut oak flooring. 'Phone 1204W. 3d 83 635

FOR SALE—GOLDEN OAK BUFfet in splendid condition. Apply 214 Rubidge. 2d82 639

FOR SALE—1 HORSE WAGgon, nearly new. Apply Mick Long, Auburn Lane. 3d e o d 9676

FOR SALE—DINING ROOM suite also small buffet. Apply Examiner. 3d 81 9663

FOR SALE—QUANTITY LUMber. Apply 48 Lafayette avenue. 3d 81 9664

STEAM VULCANIZING MAchine for sale. We teach vulcanizing Free. 229 Charlotte street. 6d 84 590

FOR SALE — SHANNON FILING Cabinet ,24 drawers, 1 small Climax Paper Baler. The Peter Hamilton Co., Limited. 3d83 641

FOR SALE — EDISON DIAmond disc gramaphone, cabinet style, in fumed oak.. Montague, 474 Gilmour street. 6d 85 9697

PRIVATE SALE HOUSEHOLD goods, brass bed, coil spring, gents wheel, Victrola and records. Party leaving town. 376 Stewart St. 3d83 9723

FOR SALE — SEVERAL JIB cranes in good shape; also one wood frame cross cut saw. The Peter Hamilton Co., Limited. 6d86 640

FOR SALE — GREEN TAPESTRY arch curtains, rope portieres, vacuum sweeper, kitchen cabinet, sulky (cheap.) Apply 274 William Street. 3d83 9718

FOR SALE—6 ROOMED CEment block house, three piece bath, furnace, fire place, gas near C.G.E. Terms. Posession May 1st Apply W. Hall, 677 Water street 6d 84 9642

FOR SALE—HIGH GRADE UPright piano, looks like new. Must be sold immediately. Apply 149 Lake street, 'Phone 819W. 3d 81 9675

FOR SALE—BICYCLE GENTLEman's Cleveland, excellent condition .Apply Examiner or address. 3d 81 9660

FOR SALE—YOUNG GENERAL purpose team of horses, weight about 2750. Apply Examiner for address. 6d 84 9643

FOR SALE — CENTURY DICtionary, 9000 pages, practically new, also lawn mower and kodak 3 1-4 by 4 1-4. Apply Examiner for address. 3d 81 9671

FOR SALE—A 4 H.P. FERO MARine engine, in first class condition; shaft, propellor and coil. Apply 38 Steward Street. 3d81 9678

FOR SALE — A PIANO PRACTIcally new. Apply evenings 292½ Dalhousie. 3d81 9645

MRS. BRUCE WOOD HAS NUMber one seed oats to sell at seventy cents a bushel on E. W. Wood farm. 'Phone 998 ring 2. 3d 83 9716

FOR SALE—PETER HAMILton Binder, McCormick mower in good repair or would exchange for general purpose horse. Apply Examiner for address. 3d 82 9682

FOR SALE — WATER POWER washing machine, in splendid condition; no reasonable offer refused. Apply 200 Antrim Street. 6d82 534

FOR SALE—FIRST CLASS QUEbec heater, stove board and stove pipes. Will sacrifice. Owner leaving city. Apply 508 Chambrlain street. 3d 81 9641

FOR SALE— 2 LARGE PURE bred Holstein cows, (young), just freshened. Apply J. T. O'Connell, 136 Hunter street west. 3d 82 609

R R. NON-GLARE LENS—APproved by Provincial authorities, one pair, any size, parcel post any part Ontario, $1.25. Lincoln Art Glass, St. Catharines. 15d 81 9349

FOR SALE — ONE EMPIRE typewriter No 1, in good condition $25.00; One Monarch Typewriter thoroughly overhauled, $60.00; One Empire Typewriter, No. 2, good as new, $50.00. Easy terms apply to Review Office. Peterboro. 6d 85 613

FOR SALE — PLATE GLASS mirror 6ft by 3 in with marble stand, Art Souvenir Heater No. 46 in good repair, grind stone with frame; 2 wire sieves, easy mowing machine; Single Iron Bedstead, folding 2 grain bins, syrup stand, revolving, sleigh pole, whiffle trees and neck yoke. Apply 174 London street between 2 and 5 p.m. 2d 82 631

Mrs. Annie E. Taylor, the first person, and the only woman to go over Niagara Falls and live, is now at the Niagara county infirmary in Lockport, N. Y. She is 75 years old and nearly blind.

SITUATIONS WANTED

YOUNG LADY REQUIRES A position as stenographer. Apply Examiner for address. 3d 82 9687

FOR SALE

FOR SALE—HEN CANARY, 2 cages, also one breeding cage. Apply 675 George street. 3d 82 9688

FOR SALE—ONE BAY GELDing, 5 years old and one heavy mare, 9 years old. Apply 479 Sherbrooke street. 3d 82 9690

FOR SALE—TWO GENT'S BIcycles in good condition. Apply Examiner for address. 3d 82 9705

FOR SALE—IN GOOD CONDItion, 1 Devonport, pair new quilts nearly new washing machine and steamer trunk. Apply Examiner for address. 3d 82 9693

FOR SALE—HIGH CLASS MODel Pathe phonograph. Cost $340. Will sell for $200 with records. Apply Box 100 Examiner. 2d 81

FOR SALE — MANY USEFUL articles at reasonable rate. Apply from 4 to 6 p.m. 81 Crescent. 6d 84 578

FOR SALE — ONE GENERAL purpose horse, 6 years old. One heavy horse, good worker. One hog, pig one year old. Apply Woodbine Ave. 3d 82 9710

1 LAUNCH WITHOUT MOTOR needs a little repairs and fittings Can be had cheap. 134 Stanley Avenue. East City. 2d 82 9707

FOR SALE—QUANTITY OF household furniture, including baby carriage, kitchen cabinet and other articles. Apply 165 Adeline street. 3d 82 9748

HELP WANTED--Female

WANTED — TWO HOUSEMAIDS for a summer resort. Apply A. E. Harris, Gore's Landing.3dmwf 9646

MAID WANTED FOR GENERal housework. Apply 359 Stewart corner Simcoe. 3d 82 615

EXPERIENCED CHAMBERMAID wanted at once. Apply Empress Hotel. 3d81 573

TYPIST WANTED — TEMPORary position, experienced .Address at the Examiner. 3d83 9725

WANTED—AN UPSTAIRS GIRL Apply King George Hotel. 3d 83 659

WANTED — STRONG WOMAN for housework, one day a week. Apply 364 Brock street. 'Phone 965F. 3d 81 601

WANTED—YOUNG LADY FOR A grocery store, experienced preferred. Apply Box 638 Examiner. 3d83 638

WANTED — EXPERIENCED stenographer. Apply giving experienced and salary expected to Box 660 Examiner. 3d 83 660

WANTED — AN AGED LADY for housekeeping. Apply 690 Ross street, call between 6 and 7 evenings. 3d 90 9389

GOOD WAGES FOR HOME Work.—We need you to make socks on the fast, easily-learned Auto Knitter; experience unnecessary; distance immaterial; positively no canvassing; yarn supplid. Particulars 3c stamp. Dept. 8C. Auto Knitter Co., Toronto. 2d 6 8 9701

HOUSES, REAL ESTATE

FOR SALE— A BRICK HOUSE 6 rooms and bath room, garage. Apply 124 Lansdowne street. 3d 82 630

FOR SALE — A 6 ROOMED frame house large garden and raspberries. Apply Examiner for address. 3d 5 6 9 9704

FOR SALE—A DOUBLE HOUSE 531 and 533 Armour Road. Lights and water and sewers enters basement. 3d 81 9656

TWO FIRST CLASS 7 ROOM houses white brick for sale, west end, light, gas, water, closet sewer connection. Apply Examiner for address. 26d 06 370

FOR SALE —BRICK HOUSE with plumbing light and water Good garden, newly decorated: on McDonnel street. Central Terms arranged. Apply at Examiner. 6d 84 9670

FOR SALE OR TO RENT — A house and ten acres of land. Immediate possession. Apply S. Jay, R. R. No. 5, Peterboro, near Crawford's Grove. 6d82 551

FOR SALE — 11 ROOMED HOUSE corner George and Lake street; all complete; best corner in the city; must be sold. Apply to owner. 53 Brooklyn Avenue, Toronto. 6d82 9592

FOR SALE — 100 ACRE FARM, 7th Concession, Cavan, lot 22, containing about $4000 worth of mixed wood; one log barn 30 x 50, frame house, good wells, etc. Apply 311 George street. 3d81 9647

FOR SALE— DESIRABLE LOT in South End, being Lot No. 230 Plan 45, north side of St James street, North Monaghan. Apply to W. J. Thompson, 433 George St. 3d 82 9684

FOR SALE— GOOD 7 ROOMED red brick house, 3 blocks, north of C.G.E. Stewart street. Very central. Will sell at low price. For particulars Apply 203 Dalhousie. 'Phone 273J. 6d 83 9711

WORK WANTED

FURNACES CLEANED, CHIMneys or pipes Apply 215 Carlisle. 'Phone 747W. 6d 86 9730

WANTED — GARDENING WORK Lawns attended to. Box 645, Examiner office. 6d86 645

WOMAN WANTS PLAIN WASHing to do at her own home. Apply Examiner for address. 3d 82 9694

WANTED—GARDEN WORK BY a young man, unemployed. No reasonable wage refused. Apply at Examiner. 3d 82 9691

WELL DIGGING — SPRINGS found. Water guaranteed. Elliott and Knapp. 'Phone 1188W. or call 496 Cambridge street. 12d 81 341

MR. T. J. QUINLAN, 718 WATER street, carting and plowing gardens. Please 'phone orders and oblige above address. 'Phone No. 1701J. 6d 86 9732

STORM WINDOWS TAKEN down, Blinds put up, carpets cleaned, windows cleaned. Apply 215 Carlisle 'Phone 747W. 6d 86 9729

HELP WANTED—Male

WANTED — PAPER HANGER. Apply G H. Duncan, 446 George street. 3d 82 9695

WANTED — EXPERIENCED motor mechanic. Apply Box 618 Examiner. 3d 82 618

MAN WANTED TO DIG 100 rods of drain 3 feet deep, 50c per hour. Start immediately. Apply Examiner. 3d 82 608

LEARN BARBER TRADE — Few weeks required, positions secured. Write for catalogue and full particulars. Moler Barber College, 198 Queen East, Toronto. 52d 117 259

WANTED — AN EXPERIENCED farm man, either married or single. Fine accommodation for a married man. For particulars write or phone Bruce Parker, R. R. No. 3, Roseneath. 6d81 516

WANTED—MAN WITH BUSIness qualifications capable of filling assistant secretary's position with a modern Board of Trade. Applications received up to April 13th noon, stating salary expected by Jos. J. Duffus, President Peterborough Board of Trade. 5d 85 655

SALESMAN— A SELF-RESPECTing salesman, whose ambition is beyond his present place, might find more congenial employment with us and at the same time double his income. We require a man of clean character; sound in mind and body, of strong personality, who would appreciate a life's job with a fast-growing concern where industry would be rewarded with far above average earnings; married man preferred. Apply J. A. Sollitt, 204 Barrie Building. 6d84 9651

ASSISTANT ASSESSOR WANTED—APPLICATION ADDRESSed "Ald. J. J. Turner, Chairman of Finance Committee," and endorsed "Application," will be received at this office up to 4 o'clock p.m. on Monday, April 11th, 1921, for the position of Assistant Assessor to be employed for a temporary period of 4 or 5 months. Applicants will state experience, qualifications and salary expected. S. R. Armstrong, City Clerk. 4d 84 662

AUTOS FOR SALE

AUTO FOR SALE —$300 WILL buy god McLaughlin Buick car; four good tires and spare. Would trade for large yacht 'Phone 262J. 3d 81 9674

FOR SALE—LIGHT FORD DElivery truck (used) in good condition. A bargain. Apply, after 5 o'clock at 183 London street. 3d 82 604

FORD OWNERS AND GARAGE Proprietors—Repair parts for your Ford cars, as good as new and at exactly half list prices; carefully overhauled by experts, repainted and ready to put on car. Large stock, prompt service. Write for list. Morley and Sons, 62 Richmond East, Toronto. 12d86 2w 15 480

Renew Your Subscription.

Some First-class Properties

Suitable for turning into apartments, at a low figure.

2 Garages to Rent central

By

T. WALKER & CO.

163 HUNTER STREET W.
'Phone 1008.

FOR SALE

$1900.00—Buys a Good Storey and a Half Brick House, situated on Sherbrooke Street; partly modern.

$3500.00—Buys a New Frame House containing 8 Rooms, and 3 Acres of choice Gardening Land, considerable fruit bushes, situated in the Northern part of the City.

For inspection and particulars—

J. T. O'CONNELL & CO.

136 HUNTER ST. W. Phone 376

CHILDREN'S AID SOCIETY OF PETERBORO CITY AND COUNTY

For the Care of Neglected and Ill-Treated Children.

CHILDREN FOR ADOPTION.

G. W. POWELL,
Assistant Secretary and Inspector, 622 George street. Phone 1044W. Office Hours, 12 to 2 and 6 to 8 p.m.

Ladies Attention

Ladies' Dress Goods, Blue Serge, at $3.50.

Boys—a Suit with your first Long Pants—$15.00.

J. L. WYATT HUNTER STREET EAST CITY

AUCTION SALE

of 140 ACRE FARM and STOCK, GRAIN, AND IMPLEMENTS, Lot 2, Concession 2, Hope Township (15 minutes' walk from Port Hope); TUESDAY, 12TH APRIL. Mr. W. J. Greenfield will offer for Sale his High-bred Herd of Dairy Cattle, Pure-bred Holsteins and Grades, also all his Farm Stock and Implements; together with his 140 Acre Farm. The farm will be offered for Sale at 12 o'clock sharp. This is the opportunity to secure one of the Finest Farm in Ontario. Bus will leave Queen's Hotel at 12 noon on Day of Sale. For furtner particulars see big bills, or write Messrs. W. J. Greenfield or Joe Harcourt, Port Hope Post Office, or Geo. E. Caldwell, Auctioneer. Port Hope, Ont. 2d-6-9

EXECUTORS' SALE

OF VALUABLE VILLAGE AND FARM PROPERTY.

In order to wind up the estate of the late Mr. James McNeil, there will be offered for sale at Public Auction by J. F. Thornton, Auctioneer, at the Victoria House in the Village of Keene, on TUESDAY, THE 12TH DAY OF APRIL, at the hour of 3 p.m., the following property:

FIRST: The East Half of Lot No. Sixteen in the Seventh Concession of the Township of Otonabee. On this property there is a log house and a frame barn, about 40 x 50. There is also a quantity of valuable timber. About thirty-two acres have been fall ploughed and about eighteen acres sown with fall wheat. The land is situated on the main road leading from Keene to the Keene station, and is about a mile from Keene and half a mile from the station.

Second: Lot Number Ten on Plan Number Nine for the Township of Otonabee, being the property in the village of Keene on which the store now occupied by G. S. Taylor is situated. On this property there is said to be situated the said store which includes the Masonic Lodge Room, and also two dwelling houses. This property will be sold subject to the existing tenancies.

In the event of the offers for said Lot Ten in one parcel not reaching the reserve bid, the said store and the dwelling houses will be offered for sale in three separate parcels.

There will be a reserve bid on both properties and on each subdivision of said Lot Ter.

TERMS: 10 per cent. down at the time of sale, and the balance without interest within thirty days thereafter.

Further particulars and conditions of sale can be obtained from the undersigned, and will be read on the day of the sale.

DATED at Peterborough, this 23rd day of March, 1921.

THE TRUSTS AND GUARANTEE CO., LIMITED. Executors.

HALL & HALL, Solicitors for the Said Executor.

6d 24 29 2 19 367

TORONTO SAVINGS & LOAN CO. PETERBOROUGH

Keep On Saving

The person who does not seldom succeeds in life. The Savings Department of this Institution pays 3½ per cent. interest on every dollar deposited therein, and compounds the interest four times a year.

One Dollar will open an account for you.

Toronto Savings & Loan Co

437 GEORGE STREET :: PETERBOROUGH

Office Hours— 9 a.m. to 4 p.m.

Saturdays— 9 a.m. to 5 p.m.

THIS EDITION is issued for the benefit of readers who in the past have not been able to get the paper until the day following publication. It contains all the LOCAL DISTRICT AND IMPORTANT TELEGRAPH NEWS up to twelve o'clock noon TO-DAY.

The Evening Examiner

MAIL EDITION

PRICE THREE CENTS — PETERBOROUGH, WEDNESDAY, APRIL 6, 1921 — PRICE THREE CENTS

Campbellford War Veterans Elected Officers for Year

PRESIDENT H. STEPHENS WAS RE-ELECTED--COMRADES OUT OF EMPLOYMENT—BUSINESS TRANSACTED.

CAMPBELLFORD, April 6. —A meeting of the Campbellford Great War Veterans Association was held in their rooms on Front street last evening. There was a large number present and President H. Stephens took the chair. Vice President Clarke and Secretary H. Anderson were also present. The roll was called and the minutes of the last meeting were read and adopted. The Secretary-treasurer read the financial statement which showed that when all accounts were paid there would be a small balance in the treasury. The secretary then read the club correspondence, among which was a letter of thanks from Mrs. Hardy expressing deep gratitude for the assistance which the veterans gave her when she was getting her pension. The sad case of Pte. S J. Lambert, who served overseas with the 215th battalion and who is not a member of the club was discussed. Mr. Lambert has ben sick for fifteen weeks and has his family to support and rent to pay. He is having a very hard time to get along and the members decided to do all they could and took up a collection for his immediate relief. The president asked for the names of those out of employment and the following reported Comrades W. H. Hicks laborer, Charles Cowan, carpenter, G. Clarke, Spinner

Dance Committee

The report from the dance committee was received and accepted. A motion was passed that all outstanding bills be paid and that the question of re-organization be discussed. Comrade Philips said the club should be kept up because the boys had to have a place to meet. Other comrades were in favor of carrying on the club as a branch of the "Great War Veterans Association" and that it be conducted strictly according to rules Comrade Wilkinson said he thought the "Grand Army of Veterans" was all right but the club should continue to be a branch of the Great War Veterans Association. The visiting fee was reduced to 35 cents a month

Officers Elected

The re-election of officers then commenced.

The old officers were:—President H. Stephens, 1st Vice President—G. Clarke, 2nd Vice President.— G Salter, Secretary Treasurer—H. Anderson, Executive P. Peeling, J. Owens, C. Weston.

The new officers are:—President —H. Stephens, 1st Vice President—Lee Philips, 2nd Vice President—P. Peeling, Secretary Treasurer—H. Anderson, Executive C. Hankinson, H. Nancarrow, C. Weston.

A social committee to arrange for all dances etc., was then formed.

The members of the committee are Comrades Nancarrow, Hendricks, Hankinson, Kerr, who will act with the President and Secretary Treasurer. The meeting adjourned until the next meeting on April 19th.

At the state opening of Parliament in England recently, women guarded the entrance of the House of Lords for the first time.

AN APPRECIATION OF THE EXAMINER

Campbellford, April 2.
The Peterborough Examiner, Limited.

We have had your daily paper for a month on trial and we are certainly pleased with it, and wish to renew for three months.

CLIFFORD S. CASSAN,
Campbellford, Ont.
Box 152.

OBITUARY

I. H. DENIKE.

The following additional particulars have been received regarding the death of I. H. Denike, a former resident of Campbellford:

Seldom has the text, "In the midst of life we are in death" been more vividly illustrated in Amherstburg than in the sudden death on Wednesday forenoon, of I. H. Denike, druggist, and owing to his close business associations with the mass of the people the whole town was profoundly shocked and saddened. Since occupying, a few months ago, the beautiful new home he built on Laird Avenue, he had spent his mornings levelling the grounds, and it was while working in the yard on Wednesday forenoon that he was stricken with apoplexy, and was breathing his last when found a few moments afterwards lying near the back porch.

Dr. Teeter, who was on hand within a short time, pronounced death as instantaneous.

Mr. Denike came to Amherstburg eight years ago, and took over the McEvoy drug business from Geo. Wilkinson. During that time he participated in public and fraternal affairs, being a member of the Council for four years, a member of the Thistle Lodge, recently appointed the county's representative on the High School Board, and was local vice-president of the Liberal Association. He was a good worker, and whatever he undertook he fearlessly and aggressively followed up to the limit. He occupied an important place in the business life of the town which will be hard to fill.

Mr. Denike was a son of Rev. R. B. Denike, a former well-known Methodist minister, of Campbellford. After taking a course in the High School there he entered the Ontario Pharmacy College, Toronto, and graduating from there he went into the drug business with his brother-in-law, F. W. Wood, Campbellford. He was married to Miss Della May Eaton, of Campbellford, and she survives him, together with two children, Robert and Betty. Their second son Howard died at the age of three years. He is also survived by a brother Howard, of Dartford, and two sisters, Mrs. F. W. Wood, of Campbellford, and Mrs. Ed. Fennell, of Havelock

Though the stricken family are suffering with poignant grief, their sorrow is somewhat assuaged by the extreme kindness of all classes of citizens, who have called to extend their condolences.

Funeral services, which were under Masonic auspices, were held at the residence on Sunday afternoon, and burial took place in Rose Hill Cemetery.

ANNUAL MEETING OF THE CAMPBELLFORD WOMAN'S MISSIONARY SOCIETY—SOCIAL AND PERSONAL.

CAMPBELLFORD, April 6.—Yesterday afternoon the Women's Missionary Society of the Methodist church held their annual meeting at the home of Mrs. Luther Denike, Second street. The weather was ideal and a large number of ladies were present.

Last year's report showed the society to be in a flourishing condition. Then followed the election of officers for the ensuing year. Mrs. W. E. Carnahan, the capable president of last year, was re-elected, and assisting her are the following energetic and faithful members:

1st Vice-President— Mrs. G. A. Kingston.

2nd Vice-President—Mrs. William Stanbury.

Recording Secretary—Mrs. T. L. Diamond.

Corresponding Secretary — Mrs. Luther Denike.

Treasurer—Mrs. C. W. Turner.

Strangers' Secretary—Mrs. L. F. Gould.

After the election the following excellent programme was rendered: Vocal duet by Mesdames Turner and Cowell, A reading enttiled, "The Man by the Side of the Road" by Mrs. A. Malcolm. Mrs. Robt. Moore then gave a very instructive and interesting address on the Life of Mary Jones, of Wales.

The Women's Missionary Society has been doing excellent work in the past and this year they hope to even surpass the efforts of previous years.

Golden Rule Lodge 126, A.F. & A.M.

One of hte most successful meetings in the history of Golden Rule Lodge No. 126, A.F. & A.M., took place last evening and marked the occasion for the year of the official visit of R. W. Bro. W. J. Potts, District Deputy Grand Master for Prince Edward District No. 13.

There was an unusual number of members and visitors present. After the regular business and the exemplifying of the firs tdegree, which was performed by W. Bro. C. H. Harris, W.M., with the assistance of a number of past masters, the members listened to an extremely fine programme.

After the usual toast to the King a selection was given by a trio of Bros. Caskey, Glover and Henson. Mr. William Clark of Meyersburg, then gave a most interesting account of masonry in the earlier days, particularly appertaining to Golden Rule Lodge. W. Bro. Clark is the oldest past master of Golden Rule Lodge at the present time in this jurisdiction. A toast to Grand Lodge was then proposed by R. W. Bro. Dr. O. C. Watson, P. D. D. G. M, which was responded to by D.D.G. M. R. W. Bro. Potts. A very interesting sketch was then given by W. Bro. F. C. Bonnycastle. A song by Bro. Humphries was followed by a toast to Canada, proposed by Bro. Longmore and replied to by W. Bro. Dr. E. J. Free. An address followed this, given by Bro. Rev. C. E. Clarke, which was most interesting and instructive. A selection then followed again from the trio, after which the W.M. Bro. C. H. Harris proposed a toast to the visiting members which was appropriately replied to.

Songs, a toast to the ladies and to the newly initiated, finished up the evening's programme.

Among the prominent out of town brothers who attended were the following: V. W. Brother McIntosh, Belleville; G. E. Sine and E. E. Ketcheson, Frankford; W. B. J. O. Herity, Belleville; W. B. D. D. Yeares, Sterling; Geo. Sprentall, and J. Galva, Trenton; J. H. Redick; G. B. Bedford and J. A. Donald, Sterling; T. T. Burkett, Niagara Falls; W. M. McLeod, Rednersville; D. A. Montgomery, Belleville; H. Sager, J. C. Byham, M. Anderson, Trenton; G. A. Sprentall, R. Gamble; B. Buchanan, T. Moone, J. Philips and A. Bloomfield, Warkworth.

There were twenty-two members from out of town and seventy-eight local members present.

Mission Band Concert.

The annual Mission Band concert was held in the school room of the Methodist church last evening, every available seat was occupied, many being forced to stand. The President, Miss Gay, and her assistants, are to be congratulated upon the success of the evening. Special mention must be made of the clever little pianist of the evening, Miss Cherrie Turner. The opening number was a welcome chorus, followed by O Canada, rendered in fine style by the Band.

Miss Roxina Wilson and Miss Cherrie Turner then favored the audience with an instrumental duet, which was much enjoyed. Little Miss Mary Smith sang very sweetly, "If I were a Sunbeam." A humorous reading, "The Farmer," by little Miss Mary McGregor, was well received and this was followed by another equally humorous "Mr. Horner in Grumble Corner."

A most pleasing feature was "Mother Goose Rhymes," rendered by a large number of boys and girls in costume. A solo, Back to the Harbor of Home Sweet Home" followed, and this was followed by a hoop drill by 14 girls, who showed careful training. Chorus entitled "Little

(Continued on Page 6).

PETERBOROUGH PRODUCE MARKETS

GRAIN.		
Fall wheat, bush	$1 70	
Marquis, wheat, bush	1 65	
Spring wheat, bush	1 60	
Bran, wholesale	33 25	
Shorts, wholesale	35 25	
Peas, bush	1 75	
Pastry flour, wholesale	5 40	
Flour, retail	5 85	
Oats	45	
Barley, per bush	70	
Buckwheat	75	
VEGETABLES.		
Turnips, peck	20	
Potatoes, wholesale	1 00	
Potatoes, bag	1 00	1 25
Potatoes, peck	20	25
Pumpkins	15	
Beets, peck	25	30
New Beets, bunch	15	20
Parsnips, peck	30	35
Celery, 15, 20, 30		
Lettuce	05	
Cabbage, each	10	15
New Cabbage	25	50
Cauliflower, each	35	
Beans, bush	4 00	
Onions, 4 to 6 lbs. for	25	
Tomatoes, lb	40	50
Cucumbers	50	
Horse Radish	15	
Endive, lb	50	
Artichokes	25	
Green Peppers, each	15	
Head lettuce	10	25
Sweet Potatoes, lb	15	
Green Onions	10	
Onions, peck	40	
Carrots, peck	30	
Carrots, new, bunch	10	20
Cooking onions, lb	05	
Spanish onions, lb	10	
Radishes	10	
Parsley	05	
Egg Plant	40	50
Spinach	20	
Asparagus, bunch	15	25
HIDES AND WOOL.		
Cow hides, heavy	04	
Cow hides, light	04	
Horse hides	2 00	
Calfskins, veal	10	
Calf skins, kips	07	
Sheep skins	50	70
Lamb skins	40	55
Fine wool	15	
Medium wool	12	
Coarse wool	05	08
DAIRY PRODUCTS.		
Creamery butter	58	60
Dairy butter, lb	58	60
Oleomargarine	35	
Eggs, wholesale	23	25
Eggs, retail	30	
Shortening, lb	18	20
Lard, per lb	25	
Cheese, lb	38	40

FRUIT.		
Bananas, dozen	40	60
Navel seedless oranges, doz	25	80
Florida oranges, dozen	30	60
Lemons, dozen	30	40
Grapefruit, 2, 3 and 4 for	25	
Cocoanuts	15	20
Cranberries, quart	35	
Apples, peck	40	90
B.C. apples, box	4 25	4 50
Spys	8 00	10 00
Russets	6 00	
Greenings	6 00	
Baldwins	6 00	
Rhubarb, per bunch	15	
Smyrna figs, per lb	14	18
Cooking figs, lb	13	
Dates, lb	20	
Mixed nuts	30	
Strawberries, pint box	30	35
FISH.		
Steak cod, lb	15	
Salmon snacks, lb	35	
Pink Salmon	18	
Oysters, quart	1 50	
Bloaters, each	05	
Red Salmon	25	
Halibut	25	
Lake pike, 15c or 2 lbs. for	25	
Pickerel, 15c or 2 lbs. for	25	
Lake trout	20	
White fish	18	
Haddies	25	
Fillets, lb	35	
Dried herrings, box		
HAY.		
Hay, ton	28 00	
Baled	36 00	
MEATS.		
Ducks	45	
Geese	40	
Veal, lb	20	40
Beef, lb	10	40
Chicken, lb	40	45
Live hogs	12 25	14 25
Dressed hogs	22 00	
Lamb	30	35
Bacon	55	60
Pork	25	40
Mutton	10	30
Sausages	20	24
HONEY.		
Comb honey, lb	30	40
White clover honey, lb	28	35
Honey, buckwheat, lb	23	
MAPLE SYRUP.		
Quart	80	90
Gallon	2 75	3 25
WOOD.		
Mixed wood, cut, cord	13 00	
Hardwood cut, split cord	15 00	17 00

VANDERLIP IS DICTATOR NOW OF RED TRADE

LIVING IN LENINE'S HOUSE, U.S. FINANCIER IS RESTORING LIBERTY IN RUSSIAN COMMERCE.

A UNIQUE POSITION

PARIS, April 6. (Canadian Press.) Washington D. Vanderlip, the American, who last winter brought back concessions for a United States syndicate in Siberia, is now occupying an unique position in Russia, accordng to reports here. He is now said to be practically dictator of the commercial and economic policy of Russia, replacing Lenine in the direction of that division of the government. He is declared to be forcing the Soviets to denationalize all factories, mines and oil fields, and to institute liberty in commerce on the ground that it is Russia's only hope to gain the interests of foreign capitalists. Vanderlip is said to be living in Lenine's house.

GENERAL RUSH EARLY SPRING FARM WORK

CONDITION FALL WHEAT MORE OR LESS FAVOURABLE—FRUIT PROSPECTS ENCOURAGING.

HAY MORE PLENTIFUL

The following is a summary of reports made by the Agricultural Representatives to the Ontario Department of Agriculture;—

Several representatives speak of plowing, seeding and a general rush of early spring work.

Reports from Essex, Elgin, Welland, Lambton, Huron, Grey, Simcoe and Brant, concerning the condition of fall wheat are all more or less favorable.

Clover also has wintered fairly, but not relatively so well as the wheat.

Lennox and Addington representative says that some farmers are sowing from twelve to fifteen pounds of sweet clover seed on old meadows that have partly run out and on new seeding partly winter-killed.

References to fruit prospects are of a most encouraging nature, very little winter injury being observed.

Grain is being marketed very slowly, owing to bad roads and unsatisfactory prices.

Hay is more plentiful than was counted on early in the season, and is selling in some localities as low as $16 a ton, although most of it is going from $20 to $25. The abundance of straw, ensilage, and roots has helped to carry over the hay.

Potatoes are very cheap. A Huron dealer claims to have lost money on a carload that he bought at fifty cents a bag.

Live stock are in good general condition. Huron reports a considerable number of cattle changing hands among farmers only

Grey mentions a farmer in the township of Derby having forty-four Shorthorn grade steers in exceptionally good condition that he is fitting for the export trade to be shipped in May. This representative also rmarks: "The cream can is more in evidence again, although only one local creamery is running"

Hogs everywhere are selling more slowly than formerly, and are bringing from $13 to $13.50 a cwt.

Simcoe states that at recent auctions a carload of horses brought prices ranging from $165 to $235 each, mature cows from $65 to $100 each, and hogs running from 120 to 130 lbs about $19.

Brant says that good Shorthorn grade cows at an all day sale brought only $95, while brood sows fetched round $90. Small pigs are unusually scarce on the market this spring, and run from $12 to $16 a pair, according to age.

Several speak of the local distribution of newly arrived old country farm laborers through the co-operation branch.

WEDDING BELLS

NORTHEY—McILMOYLE.

At the Methodist parsonage, Lakefield, on the afternoon of Wednesday, March 30th, a quiet wedding was solemnized, when Ethel May, daughter of Mr. and Mrs. F. L. McIlmoyle, was united in marriage to Wellington R. D. Northey, son of Mr. and Mrs. J. J. Northey of Smith, Rev. S. F. Dixon officiating. The couple were unattended. After the ceremony a reception was held at the home of the bride's parents, Mrs. Northey receiving in white silk crepe de chine, followed by a wedding supper to about fifty guests. A large number of costly gifts were received by the young people, who will reside in Smith.

CROP OUTLOOK FOR THE YEAR IS EXCELLENT

PRESENT INDICATIONS POINT TO BUMPER CROPS IN THIS DISTRICT, ACCORDING TO FARMERS.

EARLY SPRING BENEFIT

From present indications, the farmers of Peterborough County seem in a fair way to enjoy another season of bumper crops, according to those in a position to express an opinion. The early spring and good growing start augurs well for bountiful crops if the rest of the growing seasons keeps up the good record.

Getting Out Ploughs.

Ploughing is expected to begin in places in the county more favoured by sun and weather in a few days—in fact, there may be already some ploughing accomplished.

Despite the fact that the cold weather of a week ago was declared to by some persons of a rather pessimistic turn of mind to have destroyed everything in general, little damage, even to the fruit trees, has been observed as yet. The agrarians have been able to get farming operations started much earlier this year than last and far ahead of the disastrous year of 1919.

Fall Wheat Good.

In spite of the light snowfall last winter, providing a poor blanket for the fall wheat, it is looking very well, largely, it is said, because of the fact that there has been little thawing and freezing, which results in "heaving." The wheat has come through the winter months satisfactorily, and only an occasional bad field can be seen in the country. The poor field is certainly the exception in this part of Ontario.

The early spring, it is believed, will result in a good fruit crop, and already the buds are swelling to a considerable size.

Roads Improving.

The roads in the country have dried up wonderfully during the last couple of days and motor traffic will soon be fully resumed throughout the country.

The price of the farmer's hay on the market dropped on Friday last to $28, after maintaining the $30 level all winter.

The tepid weather has put the "kibosh" on the maple sap and the syrup on Saturday's market will be the last of the season, it is expected.

GERMANS PROTEST TO ALLIES AGAIN

OBJECT TO COLLECTING CUSTOMS AT MAYENCE WITHOUT OFFICIAL ORDER.

COBLENZ, April 6.— (Canadian Press.)—The German local authorities have delivered a protest to the Rhineland Commission, declaring that the French are already enforcing the new customs regulations in the Mayence Bridge Head, although the Commission has not yet officially authorized this.

Transport Workers Decide to Support Strike of Miners

WILL EXPLORE BAFFIN'S LAND

COPENHAGEN, April 6. — (Canadian Press). — The announcement has just been made here that Knud Rasmussen, the explorer, will head an expedition which will leave Denmark this year for the North American Arctic Archipelago to investigate the life and conditions of the Eskimos and to complete the survey of Baffins Land and adjacent territory.

The Denmark Government will contribute 100,000 kroner to the support of the expedition, which will leave Copenhagen on board the motor ship Solkongen, and will remain in the field about two years.

OWN SEA FOOD NOW POPULAR

STATISTICS OF DEPARTMENT OF FISHERIES SHOW INCREASE IN CONSUMPTION OF CANADIAN PRODUCT.

INLAND NOT INCLUDED

OTTAWA, April 6.—(Canadian Press).—That Canadian sea food is becoming more popular throughout the Dominion is demonstrated by statistics which have been compiled during the past year by the Fisheries Branch, Department of Marine and Fisheries, Ottawa, based upon the movements of fresh and frozen fish by freight and express from Atlantic and Pacific stations to points in the interior. The information does not take into consideration the extensive supplies being placed on the Canadian market from inland fishing areas, nor does it include canned, cured or pickled fish. There is every indication, however, that the increase in the demand for fresh and frozen fish in the Canadian market applies to the commodity in other forms as well.

During the first six months of 1920 approximately 15,260,000 pounds of fish were transported from both coasts to interior markets. As a general rule, the first part of the year is more prosperous for those engaged in the industry than the latter half, chiefly because of the fact that the former period includes the Lenten season. In spite of this, however, shipments from both coasts increased to about 19,400,000 pounds during the latter six months. The increase of more than 4,000,000 when a falling off would have been quite understandable, is clearly indicative of the growing popularity of fish.

The quantity of fresh and frozen fish moved from both coasts during the year was about 34,660,000 pounds, about 19,830,000 pounds of which emanated from Atlantic stations.

Trade from Pacific fishing stations showed the greater development during the year. In the case of the Atlantic coast, the increase in movements in the latter half of the year as compared with the early half amounted to only 600,000 pounds, while from the Pacific coast the increase was nearly 3,500,000 pounds, or more than fifty per cent. of the previous six months' business.

The gains in the Atlantic business were very equally distributed, but with a marked extension of business west of Ontario.

The Pacific business progressed with the distance. The market in Ontario increased its demand for Pacific fish by nearly 100 per cent., while Quebec and the Maritime Provinces increased their demand in almost equal proportion. Undoubtedly the Pacific coast is developing in importance as a source of supply for the Canadian market.

MOVE TO SECURE IMMEDIATE ACTION BY "TRIPLE ALLIANCE" ON THE STRIKE SITUATION.

VOTE WAS UNANIMOUS

LONDON, April 6. — (Canadain Press.) — Decision to support the British miners in their stroke was reached by the Transport Workers Federation at a meeting held here this morning. The vote taken by the Transport Workers was unanimously ly favor of lending aid to the miners. It was decided to meet in conference immediately with delegates of the National Union of Railway men and the Miners Union of Railwaymen and the Miners' Union for the purupose of securing action on the strike situation by the "Triple Alliance."

The "Triple Alliance," the most powerful labor group in Britain, consists of the Miners, Transport Workers and Railwaymen.

Disorders in Scotland.

LONDON, April 6.— (Canadian Press.)—Disorders which began yesterday in the coal mining town of Cowdenbeath in Fifeshire, Scotland, become more serious at midnight last night, and in a series of melees with the police a number of strikers were injured, says a Central News despatch from Dunfermline. The message staes that several policemen were wounded. The rioters repeatedly broke through the police of police and succeeded in cutting the electric light wires, throwing the town into darkness. Police reinforcements are being rushed to the scene.

THE WEATHER

Yesterday's highest temperature was 79 degrees in the shade. This is a high figure for so early in the spring. The warm weather has brought out the snow drops, and other delicate spring flowers. It has also brought out the straw hat (for gentlemen), as one could have been seen this forenoon shielding the rays of the sun from the head of one of the male sex, as he walked up George street.—W. P.

Evening Examiner

Phones—Editorial 1601; Business Office, 1600. Private Branch Exchange to all Departments.

The Examiner is a Member of the Audit Bureau of circulations.

The Daily Examiner, published every lawful evening by The Peterborough Examiner, Limited. Office — 419 George Street.

The Weekly Examiner, published Thursday Morning.

Daily Examiner by mail, $4.00 per year.

The subscription price of The Daily Examiner is $6.00 per annum; that of The Weekly Examiner, $1.50.

U. S. REPRESENTATIVES.

Special U. S. Representatives: W. H. Stockwell, 629 People's Gas Building, Chicago, Ill.

New York—Chas. F. Miller, 225 Fifth Avenue.

Advertising Rates on Application.

R. M. CLOVER, Managing Director.

"Peterborough Presents Possibilities Unsurpassed."

WENDESDAY, APRIL 6TH, 1921.

APATHY OVER THE REFERENDUM.

In connection with the referendum on April 18th there seems to be in Peterborough more than the usual amount of apathy. The lack of interest in the vote is shown by the fact that many people who were eligible to be put on the lists failed to take advantage of the opportunity offered them last week, and as a result, are deprived of a chance to express their opinion, while generally throughout the city, there is not that keen interest in the referendum that was in evidence on the last occasion when Ontario voted on a temperance issue. A similiar condition of affairs is reported from other sections of the Province; people are refusing to allow themselves to get excited over the referendum and the heated arguments of other campaigns are absent. What is to be gathered from the indifference many voters are displaying? The feeling that the vote is bound to go against the importation of liquor explains the apathy of some of the people, but fails to supply a reason for the general lack of interest. Voting day is less than two weeks away, and unless the campaign livens up in the last few days, the vote polled in Peterborough will not constitute a very high proportion of the names on the lists.

IMMIGRATION.

Mr. Toolns inquiries as to the activities of the Provincial Government's emigration officials in the British Isles are pertinent for, rightly or wrongly, the impression prevails that the Ontario representatives overseas have not been as careful as they might have been in their choice of new citizens for the Province. With the industrial conditions as they are at present, only farm labourers and men anxious to take up farms should be encouraged to come; and the questions of the representative from West Peterborough should throw some welcome light on this subject. The other day a young man arrived in Peterborough from the motherland with a notice to the local employment bureau to place him with a farmer, and it transpired that the newcomer was entirely without experience in farm work. How many more untrained men of this kind have been sent out to eventually augment the ranks of the unemployed in the cities? The Dominion Government has recognized the necessity of checking immigration for the present, and has placed in operation some rather drastic regulations. It would, therefore, be a very foolish policy on the part of the Provincial agents to continue to induce mechanics or industrial workers to come to Canada until the conditions are altered.

AN OPPORTUNITY LOST.

The committee in charge of the Drink-More-Milk Campaign showed poor judgment in asking Hon. Manning Doherty to milk a cow in front of the Parliament buildings as an official opening for their enterprise. Why ask a member of the Farmer Government, for milking—cows, of course—is second nature to them, and the feat was carried out so smoothly as to make the performance of very ordinary interest. But think of the excitement if Hartley Dewart or Howard Ferguson had attempted the demonstration. Thousands of people would have flocked to Queen's Park in the hope of seeing the Liberal leader attempting to make the cow sit down on the milking stool, or hearing the Conservative chieftain's remarks when the pail was kicked over. That would have been an advertisement for the D. M. M. that would have been worth while, for the moving picture companies would have regarded the performance as funnier than a Charlie Chaplin release, and for once patrons of the "movies" would have been provided with something interesting in the weekly news films. It was a golden opportunity that the more milk promoters threw away when they booked Manning Doherty.

Anyway, as one cynical citizen puts it, there is nothing novel in finding milking going on in Queen's Park. And, unfortunately, it has not always been as harmless as was yesterday's demonstration.

TIME TO CLEAN UP.

Leaving itself open to the charge of attempting to interfere with personal liberty, about which considerable talk is heard these days, The Examiner ventures to suggest to its readers that the coming of summerlike weather conditions makes it desirable that early attention be paid to cleaning up backyards and lanes. There should be no necessity of waiting until the Board of Trade or some other organization inaugurates a clean-up week, but every householder should constitute himself a committee of one to do what he can to improve not only the appearance of his own property, but to add to the attractiveness of the whole city. Peterborough enjoys a reputation for cleanliness, and in general, it is well earned. A walk around the city just now, however, reveals unsightly conditions around many premises that should not be allowed to continue now that the winter may be considered as safely left behind. Citizens who have not the time to attend to this important matter and are able to pay for the work being done are reminded that there are hundreds of unemployed men in the city at the present time who would welcome the opportunity of earning some money. "Eventually; why not now?" may be borrowed from the advertising columns to give point to this plea for a cleaner Peterborough.

"RULE OR RUIN."

"Rule or ruin" is the declared policy of the British Miners' Federation as announced by Secretary Frank Hodges. Practical destruction of the industry, already bent under the losses caused by former strikes, is offered to the nation as the alternative to a continuance of wage scales subsidized by the Government.

Meanwhile, the destruction of mines goes on—not by mob violence, but according to considered orders from the Miners' Federation. For the first time in its existence that body has ordered the abandonment of the pits to flooding.

The spirit of the strike is illustrated by an incident reported from Fifeshire. Strikers refused to permit the ponies to be brought up above ground and the animals were left to starve in their stalls.

The policy of blind destruction chosen by the British miners suggests a willing defiance of public opinion. It is more amazing than that. On what grounds of reason do men deliberately choose to destroy their own means of livelihood? What future benefit can possibly come from the wiping out of the places where they earn their bread?

Secretary Hodges admits that it is a terrible thing to destroy the mines. "But the decision has been arrived at," he says, "and must command characteristic loyalty until it is altered, if ever it is altered." Statements such as this offer no explanation nor excuse to the public for what is being done.

The background of the present strike makes it all the more distressing. The former strike in November caused the loss of Great Britain's valuable export market for coal. The country suffered a prolonged attack of industrial uncertainty and actual injury, which militated against reconstruction. Even the most moderate form of warfare in the coal industry at this time would be a disaster. But a warfare conducted by frightfulness, eating up not only production, but productive capacity, is a calamity without precedent or example.

Industrial convulsions in Great Britain command the most serious attention everywhere, because the whole world has felt the probable causes of these trials. The war period witnessed an increase not only in wages but in standards of living. Development by the world's workers of settled habits of better living is a stubborn stumbling-block in the path of any proposed reduction of wages. The question is one not so much of money as of mentality. Is Labor to look upon the readjustment which many hold to be inevitable as a test of its intelligence or as a challenge to its rights? The example of the British miners is not encourafing. This readiness for destructive industrial warfare, if widely demonstrated, would rock the very foundations of civilization.—Montreal Star.

EDITORIAL NOTES.

Uncle Sam seems to be still inclined to yap a little about Yap.

Esmonde, alleged Sinn Fein envoy to Australia, has been arrested for making what is described as a seditious speech at Vancouver. Why arrest one man for one address when Lindsay Crawford and others are making similiar speeches every week?

Proportional representation has been referred to a committee of the House of Commons. It will be some time before it emerges from that convenient storage place.

If the Provincial Board of Works Department has a purchasing agent he must have been on his holidays when those trucks were bought.

"Government control" is not on trial on April 18th. The only issue is whether or not the importation of liquor shall cease.

The ball teams and the millionaires are both moving north—a pretty accurate indication that summer is not far away.

HAVELOCK PUBLIC SCHOOL REPORT.

HAVELOCK, April 6.—Sr. III.—E. Dickenson, T. Watson, O. Craighead, V. Rorke, N. Bradley, C. Spencer, H. Hooper, K. Darling, M. White, H. Kiernan.

Jr. III.—F. Voyer, E. Brinkman, G. Coon, R. Post, B. Darling, L. Wing, M. Martin, D. Milliken, S. Athouse, L. Hooper.

L. HEART, Teacher.

Sr. II.—H. LePointe, P. Voyer, D. Davidson, R. Wood, B. Haig, A. Clark, D. Watson, E. Armstrong, M. Jones, D. Wright, G. Wilde, E. Parcels, M. Burkett, J. Clark, K. McGregor.

Jr. I.—M. Bulled, H. Baptie, M. Weymark, B. Parcels, F. Parsons, B. Peatess, D. Buchanan, E. Sanderson, D. McCall, V. Hogan.

E. BROWN, Teacher.

Sr. I.—A. Hagerman, R. Wilson, R. McIntosh, M. Carter, A. Clark, A. Devey, J. Gibbs, R. Wilde, E. Kelley, A. Stillman, A. Bannon, D. Mathison, G. Derrett, A. Bound.

Jr. I.—C. Drain, L. Barnett, G. Kennedy, E. Parsons, M. McIntire, H. Baxter.

E. M. HUGHE, Teacher.

WISE AND OTHERWISE

Too often voice culture seems to be one of the many things which are more likely to affect quantity than quality.

Another crisis has developed in the Old Country. Soon they'll need a filing system over there to keep track of them all.

The term "weatherman" is antiquated and misleading, for the sudden and frequent changes recently prove conclusively that a woman is running the weather.

And speaking of the weather, the slush which we had with us so recently has nothing on the exhibition of slush when two girl chums meet after an hour's separation.

No, Hortense, the real reason for making thrilling "movies" is to take your attention away from the nuisance in the row behind who persists in reading the sub-titles aloud.

An historian has come forward with the announcement that Mary, Queen of Scots, was a golfist. Probably she was one of the kind who went about telling of making a hole in one; hence the axe.

The best way to shut off some of these long-winded people would be to give them a course in writing newspaper headings. Nothing like having to cram umpteen thoughts into half a dozen words to make for concise thinking.

If the vote on April 18 is for a "dry" Ontario, lots of men this spring won't curse the little dandelions sprouting on their lawns.

In fact, anybody with a vacant lot well carpeted with dandelions would be able to rent the dandelion rights for more than enough to pay the taxes.

In such cases as the foregoing, it might be well to scrap the ancient "No Trespassing" sign and substitute one something like this: "Home-Brew Rights Fully Protected: Trespassers Will Be Prosecuted."

Owners of such lots, however, would be wise to refuse to accept payment in the products of the dandelion-pickers, for some of this home-made hootch has more kick than a Missouri mule afflicted with dyspepsia.

S.S. No. 3, BELMONT, REPORT FOR MARCH.

HAVELOCK, April 6.—The following is the report of S. S. No. 3, Belmont, for March:

Sr. IV.—L. Sanderson, L. Toms.

Sr. III.—R. Steenburgh, L. Varty.

Jr. III.—P. Varty, A. Seabrook, W. Solmes, D. Rylott.

Sr. II.—L. Gibson, E. Henderson, H. Ashby, V. Ellis, E. Sanderson.

Jr. II.—O. Ashby, M. Dafoe, A. Simpson, E. Ellis, W. Henderson, M. Simpson, J. Steenburg.

Sr. I.—W. Smith, B. Ellis.

Sr. Pr.—E. Dafoe, J. Aulthouse, J. Steenburg.

Jr. Pr.—A. Rylott, G. Chase, E. Johnson, M. Steenburg, E. Ellis, V. Henderson.

MISS TOTTON, Teacher.

The all black suit with frilly white blouse, or blouse with Peter Pan collar, the black and white suit or dress, and the hat which was either all black, all white or a combination of the two, as the most outstanding note of New York's Easter parade.

MR. D. G. MALONEY ASSUMES OFFICE

D. G. Maloney, successful tenderer for the market tolls, has entered upon his duties, which are not altogether strange to him, for he held the position for one year before. Mr. Maloney has been in the livery business of late years and is well known in the city and in the country and should be a popular public servant.

AGED 100, PORT HOPE LADY DEAD.

Miss Lydia Barham Was Oldest Citizen in Lake Front Town.

PORT HOPE, April 6.—Miss Lydia Barham, Port Hope's oldest resident, passed away Sunday at the home of Mrs. Barlow Cumberland. Deceased celebrated her one hundredth birthday on October 13th, 1920. She was born in London, England, and came to Canada in 1843, and shortly after to this town. Except for several trips across the Atlantic, she has lived here almost ever since. For many years Miss Barham was a noted private teacher, and was governess to such well-known families as the McCauley's, of Kingston; the Hon. Frank Cayley, Toronto; the Meredith's, Col. Williams, Hayward's and Boulton's, of Port Hope, and Mrs. Seymour, of Niagara Falls.

Up to a short time before her death Miss Barham was able to go out for long rides in a wheel chair, and except for being somewhat deaf, was in possession of all her faculties. She knitted a great deal, was very fond of reading, and what was most remarkable, took a particular delight in playing the piano for an hour at a time.

On the occasion of Miss Barham's hundredth anniversary, the following telegram was received from Hon. Adam Brown, of Hamilton:

"Adam Brown, ninety-five, sends congratulations to Miss Barham on her 100th birthday."

PORT HOPE WOMAN IS STRUCK BY MOTOR CAR

PORT HOPE, April 6.—Mrs. John Moore was struck by an automobile driven by S. O. Taylor of Moorish while she was crossing Cavan street. The accident happened yesterday afternoon, and Mrs. Moore suffered a cut on her face and a bruised head. The accident is attributed to misjudgment on the part of both Taylor and Mrs. Moore.

Very smart grey or tan twill cloth or tricotine, the dress models embroidered in floss and metal thread, the more tailored ones braid and button trimmed.

Rheumatism
Neuritis, Sciatica, Neuralgia.

Templeton's Rheumatic Capsules

Have brought good health to half-a-million sufferers.

A healthful, money-saving remedy; well known for fifteen years, prescribed by doctors, sold by druggists, $1.00 a box. Ask our agents or write for a free trial package. Templetons, 142 King W., Toronto

Local Agents — McDermid and Jury and E. L. Payne's Drug Stores. Lakefield—Tanner Drug Co.

Finest Cemetery Memorials

There is no better evidence of our standing in the trade than the fact of our having constantly increased our business. We have just closed one of the most successful years in our business career, and begin the New Year under the most favorable conditions. We solicit your order with every assurance of giving you entire satisfaction.

Coughlin Monumental Works
216 Hunter Street, Peterborough

MERCHANTS'
Gold Metallic Window Signs, SHOW CARDS, Exceptional Rates.
RIDLEY — Antrim and George.

JUNK.
Highest Price Paid for all kinds of Junk, Second-hand Clothes, Boots and Shoes. Highest price paid for Live Poultry.
PETERBOROUGH RAG AND METAL CO., 433 Chambers Street.
W. ROTH, Manager.
Phone 49W and We Will Call.

ATTENTION!
Highest cash prices paid for all kinds of Junk, Rags, Rubbers, Copper, Brass, Iron and Paper. Before disposing of your accumulation 'phone us.
A. LOW & CO.
'Phone 697; Nights and Holidays 396

CHINA PAINTING
Mrs. Langley McCarthy
TEACHES BISCOFF'S NEW AND BEAUTIFUL WORK IN CHINA PAINTING.

TELEPHONE 790
WHEN YOU WANT YOUR
Piano or Organ Tuned
Player-Pianos a Specialty
ALL WORK GUARANTEED
W. H. Cunningham, 560 Weller St.

FURNITURE
Home Furnishing Co.
208 CHARLOTTE STREET
All kinds of Furniture, Beds, Bedding, Carriages, Linoleums, Carpets, Rugs and Stoves. For Cash or Easy Payments. 26d83 6039

PETERBORO
AUTO and TAXI
LIVERY
286½ CHARLOTTE STREET
Phones: 130, 783, 890J
—DAY OR NIGHT—
Drivers: W. J. Clancy, M. Dutch Pammett, H. Stinson, J. Drummond
Cars Washed and Stored

BARBEAU'S CARTAGE
All kinds of moving and carting by careful and experienced men. A new Motor Truck has been added to our equipment, which will enable us to give better service than ever to our patrons. Satisfaction guaranteed. No distance too far. New Furniture Van. Largest in the City. Household Effects moved with care.
A. BARBEAU

EDWIN ELCOME
TAXIDERMIST,
692 Harvey Street, Peterboro, Ont.
HEADS, BIRDS, FISH, ETC.
Mounted Artistically and Permanently.
No other birds than Owls, Hawks, Crows can be mounted at this season, unless they are accompanied by the number of the Permit, or an affidavit made out before a Justice of the Peace, stating the nature of the accident which killed them.
RUSTIC BIRD HOUSES FOR SALE.

COAL
A Choice Car fresh mined Smithing Coal just received.
Order immediately for prompt delivery.
The W. Scott Co., Ltd.
EAST CITY
ROBINSON ST. Phone

Our Temporary Address

DURING extensive alterations to our building, which will be started immediately, our Peterborough Branch will be located on and after April 4, and until further notice, in temporary premises at

The Corner of
Water and Simcoe Streets

Every convenience for the care of our clients' business will be found there, and the temporary change of premises will occasion no interruption to our service.

THE BANK OF TORONTO
Incorporated 1855
E. J. H. VANSTON, Manager
Peterborough Branch.

We Give Service

SANTAL CAPSULES MIDY
Easy to Take—Quick to Relieve
CATARRH of the BLADDER
Safe, Successful
Each Capsule bears name MIDY
Beware of counterfeits

IS YOUR PIANO IN TUNE?
IF NOT, WHY NOT?
W. C. MORTON
EXPERT PIANO AND PLAYER PIANO TUNER
Heintzman Hall, Hunter Stree:
PHONE 258

STOP

and think for a moment what your loss would be should Fire destroy your buildings, business, home or contents.

Without *Fire Insurance* your loss is a total one.

With *Fire Insurance* you suffer no loss whatever—and a few dollars a year gives you this protection. All branches of Insuranee represented.

See us about policy to-day.

Davis-Thompson Co., Ltd.
Insurance and General Agency
433 George Street, - - Peterborough, Ont.

Smoke
T&B
For over sixty years a favorite

HELPLESS WITH RHEUMATISM

Until He Took "Fruit-a-tives" The Fruit Medicine

R. R. No. 1. LORNE, ONT.

"For over three years, I was confined to bed with *Rheumatism*. I treated with doctors, and tried nearly everything without benefit.

Finally, I tried "Fruit-a-tives". *Before I had used half a box I saw improvement;* the pain was easier and the swelling started to go down

I continued taking this fruit medicine, improving all the time, and now I can walk about two miles and do light chores about the place".

ALEXANDER MUNRO.

50c. a box, 6 for $2.50, trial size 25c. At all dealers or sent postpaid by Fruit-a-tives Limited, Ottawa.

LOVE!

By KATHERINE MOORE

STARTING FORTH.

Chapter 20.

It had been decided that I would go to Atlantic City on Wednesday. Leonard would appear on the following Friday night, spend Saturday and Sunday, and we would return together either Sunday night or Monday morning.

On Tuesday I weakened. I was on the point of giving it all up. I hinted of my feeling to Leonard and he laughed at me. But behind the laugh I knew he was in earnest. He had planned this little trip for me and he would be greatly disappointed if I backed out at the last minute.

"You always feel a reaction just before going anywhere, Noreen," he told me. "Remember the time we took the big trip to California and how just the day before we both wondered if it wouldn't be just as good to stay at home after all? You'll be keen for it when you get there," he reasoned.

There was truth in his logic, I knew. But this trip was different. I felt that I was going to be very lonely.

"It's different going alone," I said after a minute, and then changed the conversation. "You have my ticket and the Pullman chair receipt?" I asked. "Better let me take them and put them in my purse now, or I'll be sure to go off withou them in the morning."

Leonard took from his pocket a small thin envelope with Pennsulvania Railroad in big type, plus some other small type and a picture of an engine printed across the face of it. Those little actualities did thrill. They diffused the essence of adventure.

I took it from him and fondled the envelope, slipping my fingers in to make sure the two tickets were there.

"You'll have a good time," Leonard said again as if aware of my emotions.

Wednesday morning was generous of green and blue sky. The tint of spring was in the air.

When the last thing was placed in the week-end case I had to call Leonard to help me close it.

"Pretty full," he said, straightening up, a trifle flushed in the face. "Guess you are planning to stay away a month," he laughed.

"Don't joke with me like that, Leonard—or I'll just dissolve in tears and not leave you at all," I said half in earnest.

"Guess I'll call a taxi," he suggested looking at his watch. "You won't have to hurry so, and that suitcase is a whopper to carry."

Before I knew it the taxi was chugging in front of the house, and Leonard was pacing up and down the hall yelling to me to hurry.

"We've only 25 minutes to make the train in, Noreen, aren't you ready?" he called nervously.

I was giving Emma a few last instructions.

"You'll take good care of Mr. Allen," I admonished her. "Give him plenty to eat for breakfast but don't give him eggs every morning. He gets tired of them. And Emma," I called back, as Leonard's voice rose to a mandatory height, "be sure to lock up well when you go out."

At the Pennsylvania station Leonard managed to slip through the gates and go down to the train with me. He saw me comfortably fixed in one of the luxurious Pullman chairs, slipped a big box of candy in my lap and was gone—his kiss still lingering on my trembling lips.

The train jerked, bumped, jerked again and slid slowly out of the station.

I gazed abstractly out of the window. The train was moving quickly now.

I thought of Leonard behind, hurrying to the office. Men had an unending job of it after all. There was nothing carefree about a married man's existence. He had to keep his shoulder to the wheel everlastingly.

The wheels of the now fast-moving train had settled down to a rhythmical grinding. I found myself saying over and over with them—

"Shouldn't leave him—shouldn't leave him—shouldn't leave him."

Tomorrow—Along the Board Walk.

VOICE OF THE PEOPLE

Editor of Examiner,

Dear Sir,—In connection with the Daylight Saving Measure which is to be voted on to-day, I would respectfully urge every woman voter in the city to turn out and oppose the measure through the medium of the ballot box. If Daylight Saving was a Federal enactment and included the railways we would be prepared to submit to its inconveniences but not when it is adopted in widely scattered communities as it is at present. The chief advocates of daylight saving in Peterboro are members of various athletic organizations and as such are decidedly in the minority, they and their cause existed long before Day light Saving was ever thought of in Peterboro. There is no good reason why the business and domestic life of the City and the district surrounding should be thrown into chaos in order to satisfy the sporting fraternity of the city.

MRS. H. FERGUSON.

Peterborough, Ont., April 4, /21.

Editor Peterborough, Examiner,
City :

Dear Sir,—My attention has been called to an editorial in your issue of March 31st, re contributions to Vimy Memorial Church Fund. In the letter quoted, from the Central committee, they state that "no contributions have so far come from your city. As this statement, going unchallenged, might be misconstrued, I desire to state that a contribution was taken in St. Paul's church for that fund, and the amount contributed forwarded to the secretary, Brig. Gen. J. G. Ross, who acknowledged receipt of same. Kindly give this space and oblige,

Yours truly,
W. A. LOGAN,
Financial Secretary.

Editor of Examiner: I sincerely hope that all those who have a vote will use it to express their view on Daylight Saving to-day.

There is some misunderstanding in this matter. Some people are of the opinion that only the ratepayers can vote on it. Such is not the case. All those whose names are on the voters list are entitled to a vote on Daylight saving, while only the ratepayers can vote on the storm drain bylaw which is to be voted on the same day.

For my part I don't see any necessity for Daylight Saving. The railways are not going to have it. Standard time has stood the test for centuries, and why change it now? The workingmen who have to get to work at 7 a.m., do not want it. The street railway men do not want it. The tired mothers don't want it. It is only the office men who don't have to go to work until 8 or 9 a.m. One hour in the morning does not make much difference to them and they have the extra hour at night to joy ride. Those wh oare affected the worse by daylight saving are our growing boys and girls. Under daylight saving they lose one hour of their much needed sleep just in the two months when it is most needed. when all the school children are preparing for the mid-summer examinations and the studies are hard. Under Daylight Saving they cannot get to sleep at night until 10 or 11 o'clock as it is quite light until almost 10 p.m. and the streets are crowded with noisy children playing .These children have to arise one hour earlier in the morning to attend school and they lose one hour of their sleep. I hope all mothers will come out on Wednesday and vote against this Daylight Saving measure if only for their children's sake.

Thanking you for space in your valuable paper.

Your truly,
MRS. L. T. BUYERS.

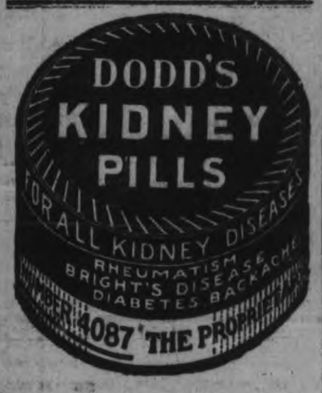

CORNS

Lift Right Off without Pain

Magic! Drop a little "Freezone" on the aching corn, instantly that corn stops hurting, then shortly you lift it right off with your fingers. Does not hurt a bit.

Your druggist sells a tiny bottle of "Freezone" for a few cents, sufficient to remove every hard corn, soft corn or corn between the toes, and calluses.

REPORT UNEMPLOY RELIEF BY COUNCIL AND OTHER ACCTS.

TAX COLLECTOR ORDERED TO ERTURN ROLL FOR 1920 WITHOUT DELAY—$600 FOR CHILDREN'S AID.

Following is the report of City Council's Finance Committee as submitted Monday night, and adopted:

1. That the following accounts be paid:

American-LaFrance Fire Eng. Co	$ 12.98
Bell Telephone Co	81.89
C. R. R. Co	68.75
M. J. Duffus	42.00
Fire & Water Engineering, Inc., with (Ex.)	5.00
J. E. A. Fitzgerald	77.20
Grand Trunk Rlwy. System	153.78
G. H. Howson	14.00
Higgins Hdwe. Co.	10.30
Imperial Oil, Ltd	57.57
D. C. King	5.00
The Municipal World	1.00
B. Morrow	22.85
H. Moore (Garage)	7.60
Nicholls Hospital	180.00
Pet. Utilities Cojmmission	14.28
Pet. Utilities Commission	2.28
The Postmaster	10.00
Regent Rubber Co	65.65
R. J. Soden	3.35
Wm. Taylor & Son	1.65
J. J. Turner & Sons	10.00
W. H. Taylor	8.00
T. W. H. Young	15.00
P. Alexander	.75
A. Brown & Co	4.73
Roland Denne	34.00
Dunlop Tire & Rubber Co	1121.10
Grant & Thorpe	.54
G. W. Green Co., Ltd	301.27
Hydro-electric Power Com	37.00
Hill, Weddell & Co	39.50
Jones Bros	3.00
Kingan Hdwe. Co., Ltd	.60
W. J. Mein	456.84
Dr. A. Moir	5.00
North. Electric Co., Ltd	13.12
Pet. Fuel & Transfer Co	7.00
Pet. Utilities Commission	.97
Pet. Utilities Commission	5.72
Peterboro Examiner, Ltd	51.58
Review Printing Co., Ltd	356.93
J. Sullivan	7.80
Treasurer of Ont	367.00
Trebilcock Bros	3.65
Robert Wilson	3.75
St. Joseph's Hospital	21.00
Unemployment Relief.	
A. Aliison	$ 12.00
James Burgess	54.00
E. Benson	32.00
R. C. Braund	18.00
J. S. Black & Son	21.00
H. Dinsdale	142.50
J. E. A. Fitzgerald	15.00
M. Halpin	15.00
R. H. Hunter	54.00
Jas. Haggart	54.00
Robt. Hicks Co., Ltd	268.00
D. H. Kernedgan	37.00
W. J. Kirk	24.00
A. McDonald Lumber Co	91.00
E. Oliver	12.00
Peterboro Lumber Co	48.00
N. Routley	76.00
F. Revoy	12.00
Porter S. White	124.00
L. M. Brooks	23.00
J. T. Braund	37.00
H. J. Boyle	57.00
M. Braund	84.00
T. Dawson	11.00
Fitzpatrick & Geraghty	98.50
R. S. Goheen	41.00
B. Heard	17.00
J. Henderson	5.00
W. H. Hamilton	31.00
T. R. Kennedy	54.00
H. Kelly	31.00
T. B. Maniece	42.00
G. O'Brien	5.00
E. Puttick	32.00
A. Ross	49.00
D. Rice	36.00
John Thompson	18.00

The City's Account.

2. We received a letter from the manager of the Bank of Montreal saying that the Bank would loan money for the current expenses of the City at the rate of six per cent. per annum and would allow four per cent. on credit balances. We recommend that the Clerk write to the manager and draw his attention to the fact that last year when the City's account was transferred to that bank it was on the arrangement that the rate of interest would be 5½ per cent. and that the Bank be asked to continue to make the advances at that rate.

3. That the City Treasurer issue a cheque to the Agent of the Beaver Motor Truck Corporation for Forty-two Dollars and Twenty-two Cents ($42.22) the amount of the freight on the Motor Oil Distributor.

Waterworks Debentures.

4. That the request of the Utilities Commission, that debentures to the amount of Ten Thousand Dollars ($10,000.00) be issued to apply on the cost of the extensions and improvements on the waterworks system last year, be granted and a by-law prepared for that purpose.

5. That the membership fee of Twenty-five Dollars ($25.00) in the Ontario Municipal Association be paid.

6. That the amount of debentures to be reissued to take up portions of debentures falling due be ascertained from the City Trust and By-laws for that purpose prepared.

7. That letters received from the Assessment Commissioner of Sault Ste. Marie regarding the collection of income taxes in the year in which they are assessed, be acknowledged and that he be informed that this Council endorses the idea and hopes that the Municipal Association will be able to work out a practical scheme for that purpose.

8. That the demands of the Board of Education, the Separate School Board, the Nicholls Hospital Board and the Public Library Board, be paid in monthly instalments as requested by them respectively.

Return Tax Roll.

9. That the Tax Collector be notified to return the Collector's Roll for 1920 without delay.

10. That grants of Six Hundred Dollars to the Children's Aid Society, One Thousand Dollars to the Peterborough Health Association and Five Hundred Dollars to the Well Babies Clinic be made and paid in monthly instalments.

Assistant Assessor.

11. That an advertisement be published asking for applications for the position of Assistant Assessor, experienced in valuing property, to be temporarily employed and that the Assessor be authorized to employ a lady clerk and that she be paid on the certificate of the Chairman of this Committee.

12. That the Appropriations for the Central Charity Board ($6,650.00) , the Protestant Home ($4,599.11), and the House of Providence ($725.52), be paid to the Central Chairty Board in equal monthly instalments.

13. That this Committee be authorized to sell the debentures that have been authorized and not sold, and those that may be authorized to be issued during the year.

Government Control OR Prohibition Which Does Ontario Prefer?

The issue in the coming Referendum is a clean-cut one between total prohibition and Government Control. To make an honest decision in favor of one or the other, every man and woman in the Province should consider the effects of both.

Look on This Picture

Today the Ontario Temperance Act is being openly defied, and crime and criminals are being bred wholesale. As long as there is a demand for liquor there will be a supply, and an attempt to enforce total prohibition is merely playing into the hands of the bootleggers, who would reap a richer harvest than before. Ten illicit stills would spring up in the place of every one existing at present, the drug habit would increase amazingly and the general result would be a lowering of the standard of morality throughout the Province, an ever-growing contempt for a law which is bound to be violated, and an increasing feeling of distrust and unrest. This is not romancing, it is a picture painted from life in such countries and communities as have already adopted—and regretted—so called total prohibition.

And on This

As an alternative the Citizen's Liberty League, which stands for moderation in all things, urges the people of Ontario to make possible the enactment of a sane, safe and practicable Temperance measure under which the Government would control the sale of every bottle of liquor.

Government control respects the sanctity of the home; it replaces the bootlegger, the illicit manufacturer and the drug peddler by a responsible body of men answerable to the people; it assumes that you are a respectable citizen until you prove yourself otherwise; it places no stigma on the law-abiding man or woman of decent habits. There will be no more liquor in the Country under Government Control than under Prohibition and what there is will be pure.

The bar will remain abolished under Government Control—which has proved its efficacy as the enemy of drunkenness and the champion of True Temperance.

Vote "NO" in the coming Referendum and sign the Ontario Temperance Memorial for Government Control.

5

Ripened by Virginia Sunshine

SENATOR

SMOKING TOBACCO

That cool smoothness of Senator Tobacco is all due to thorough seasoning in the sunshine of Virginia. It's ripened and cured by nature alone. That's the reason why it's so

"Deliciously Fragrant"

PILES

ARE GENERALLY CAUSED BY CONSTIPATION

There are few, if any, complaints more common than hemorrhoids, or piles, as they are commonly called, and scarcely any which cause more trouble, annoyance and misery.

Ninety per cent. are troubled with them at some time or other, owing to allowing the bowels to become in a constipated condition.

Piles are classed under three headings, i.e., itching, bleeding and protruding, and the excruciating pains which accompany them cause misery wrich is beyond description.

Ointments and suppositories may help and relieve for a while, but to get rid of them, it is necessary to have a free, easy and natural motion of the bowels, at least once or twice a day, and by doing this the cause will be quickly removed.

Milburn's Lava-Liver Pills regulate the flow of bile to act properly on the liver and bowels, thus removing the constipation and all of its allied troubles.

They contain no calomel or drastic mineral ingredients, being purely vegetable. They are small and easy to take and do not gripe, weaken or sicken.

Milburn's Laxa-Liver Pills are 25c. a vial at all druggists or dealers, or mailed direct on receipt of price by The T. Milburn Co., Limited, Toronto, Ont.

The U. S. Government now collects approximately $50,000,000 a year in luxury taxes on articles purchased mainly by or for women.

ATTEMPT TO STOP SUNDAY BASEBALL ENDS IN FAILURE

GRAND JURY IN BALTIMORE REFUSES TO INDICT JACK DUNN

BALTIMORE, April 6.—(Canadian Press).—The Grand Jury has refused to indict Jack Dunn, manager of the Baltimore Internationals, on charges of working on Sunday in baseball games at Oriole Park on April 3. Efforts are being made by various Sunday observance organizations to suppress ball playing here on that day but thus far without success.

AVIATOR CRASHES TO HIS DEATH AND KILLS SEVEN OTHER PEOPLE

OPENING OF BOLIVIAN AVIATION SCHOOL MARKED BY DISASTER

BUENOS AIRES, April 6.—(Canadian Press).—Eight persons were killed and many were injured at La Paz, Bolivia, Sunday, when Lieut. Baudron, a French army aviator, lost control of his airplane during an exhibition flight, and plunged into the crowd. Lieut. Baudron was among the killed. The flight was held in connection with the opening of the Bolivian Aviation School, says a La Paz despatch to La Nacion.

ECZEMA You are not experimenting when you use Dr. Chase's Ointment for Eczema and Skin Irritations. It relieves at once and gradually heals the skin. Sample box Dr. Chase's Ointment free if you mention this paper and send 2c. stamp for postage. 60c. a box; all dealers or Edmanson, Bates & Co., Limited, Toronto.

OPEN NOSTRILS! END A COLD OR CATARRH

How To Get Relief When Head and Nose are Stuffed Up.

Count fifty! Your cold in head or catarrh disappears. Your clogged nostrils will open, the air passages of your head will clear and you can breathe. No more snuffing, hawking, mucous discharge, dryness or headache, no struggling for breath at night.

Get a small bottle of Ely's Cream Balm from your druggist and apply a little of this fragrant antiseptic cream in your nostrils. It penetrates through every air pasage of the head, soothing and healing the swollen or inflamed mucous membrane, giving you instant relief. Head colds and catarrh yield like magic. Don't stay stuffed-up and miserable. Relief is sure.

It's Up To You To See Us About **Diamonds**

The quality & the prices. Between us we can do business.

F. R. CLARKE

Goldsmith's Hall, 170 Charlotte

FARMERS GETTING READY FOR SPRING WORK OPERATIONS

KEENE NEWS OF INTEREST—SOCIAL AND PERSONAL.

KEENE, April 6. — A number of the farmers are busy on the land, getting ready for the spring seeding.

Mr. Stanley Taylor was in Peterboro Tuesday on business.

Miss Mary Burley is visiting with Peterboro friends a few days this week.

Miss Ella Foley has returned to her school in Downeyville after spending a week's holidays with her parents.

Mr. J. J. Barrieclough moved his family to the village on Tuesday from Peterboro.

Messrs Henry Humphey and C. Ellis were in Peterboro Monday on business.

Mrs. Gus Bolin and children returned home on Monday from a two weeks visit in Peterboro.

Quite a number from the vicinity attended the stock, farm and implement sale of Mr. James Dewart on Tuesday afternoon.

Mrs. M. O'Brien has returned to her home in Sarnia after spending the past few months with her sister, Mrs. James Foley.

The Hiawatha trappers sold their rat pelts on Tuesday to a Toronto buyer, getting $2.05 a pelt for their furs.

The Keene Public School opened on Monday with 50 pupils enrolled; had their been seating capacity 8 or 10 more would have been added to the enrollment.

Miss Josephine Kenneally has returned from Stirling where she spent the past week visiting with friends.

Little Miss Mabel Braden spent the past week with her grandparents, Mr. and Mrs. Robertson, near Indian River.

Messrs. Harry Stewart and Stanley Braden motored to Peterboro on Saturday.

Mr. Joseph Taylor at the Nicholls Hospital, Peterboro, is reported to be improving nicely.

Presbyterian Church News.

The concert given by the young people was a most enjoyable affair. Mr. F. S. Pollard made an ideal chairman. Splendid solos were rendered by Miss Bryce and Mrs. Barraclough. Two selections by Messrs. Harold Weir, William Drummond and Hugh Renwick, greatly pleased the audience. Mr. Barnes and Mrs. McEachern gave short addresses suitable to the occasion. Messrs. Stanley Taylor and Wm. Plunkett in their monologues, even excelled their usual happy way with an audience. Musical and vocal selections were well given by Jean and Annt Eggleton, R. A. McEachern, Marion Comrie and Archie McFarlane. The refreshments were abundant and tasty. The whole neighborhood joined in the affair, and made it a delightful evening. Mrs. Stanley Taylor, Miss Skinner and Miss Eleanor McFarlane must be mentioned and congratulated for the interest and enthusiasm they put into the evening.

The S.O.S. meeting Sunday evening was well attended. Mr. Fred Eason gave an address on Citizenship which was much apreciated.

Next Sunday a special programme of good things will be offered. Rev. Mr. Mathieson of Knox College, Toronto, will give an address. Mr. Mathieson will speak at all the services on Sunday as the minister is spending a few days in Ottawa.

In church attendance the rural people are supposed to excel their city brethren. In a survey it has been found that 100 families out of a total of 125 families are regular in their attendance at worship. An effort is being made to secure the attendance of the 25 families that have lapsed in their attendance. It is felt that such a group of non-church-goers in a country community have a far more deadening influence than such a group would have in city life. A very sympathetic movement is on foot in an effort to win the attendance of every family.

Methodist News.

The W. M. S. Easter Thankoffering amounted to $105.

The Young Peoples' meeting has been postponed on Friday evening on account of the Protestant rally meeting in the town hall.

The Social Welfare Club will meet in the council chamber on Tuesday evening of next week.

CAMPBELLFORD WAR VETERANS

(Continued from page 3).

Light Bearers" was well rendered by a number of small girls and boys. Little Miss Mary McGregor's instrumental solo was heartily applauded, as was also a dialogue by three girls.

Perhaps the most amusing feature of the programme was an exercise and chorus, conducted by Mr. Dowell, presented by sixteen boys dressed as negroes, and rendering "It's a Long Way to Tipperary" and "Johnny Smoker."

Rev. H. B. Kenny very acceptably acted as chairman, and after a very lengthy programme, the crowd dispersed after singing the National Anthem.

Poultry Association.

There was a meeting of the Poultry Association held Monday evening to discuss the betterment of local conditions. Mr. T. E. Moffat was acting chairman and the minutes of the last meeting were read and adopted. Those present were Messrs. Cashey, Abernethy, Bell, Moore, Casson, Poulton and Archer.

A motion was passed that the Agricultural Association be approached in regard to the appointing of judges. The appointment of a superintendent was discussed. A special committee of four was appointed to act with Mr. Wm. Abernethy, who has charge of the poultry department under the Agricultural Society at the fall fair. The committee to consist of Messrs. Caskey, Poulton, Cassan, Bell.

A revised list of prizes for poultry and rabbits was drawn up, which will prove a great darwing card and encouragement to poultry raisers. The meeting adjourned to meet again at the call of the President.

Stalled in Mud.

A number of local men who were motoring to Sterling last evening, were stalled on the English line road. A farmer made some easy money towing the cars out to dry land again.

Social and Personal.

Mrs. Robert Chambers, Bolivar street, Peterborough, spent Monday at the home of Mrs. David Dickey, Inkerman street.

Miss Helen McKeown, who is attending the High school, returned yesterday after spending the holidays with her parents near Stirling.

Miss Stinson of Peterborough, returned this week to her school at Burnbrae after a prolonged holiday where her school was closed due to mumps.

With the fine weather of Monday and yesterday, house-cleaning, bonfires and gardening are the order of the day.

Miss Gladys Costley has returned to Bath where she is teaching.

Mr. D. W. Douglas sold an automobile too Geo. P. Sanders of Havelock on Tuesday.

Mr. and Mrs. Robt. Innes returned from Toronto yesterday, where they have been visiting friends.

Mrs. English is visiting in Bowmanville.

Mr. Jas. Mitchell is erecting a new brick house on Grand road.

Mrs. E. Williams and Mrs. T. Free have been visiting Mrs. C. W. Bates at Stockdale.

Mr. Carson, fish and game inspector, of Peterborough, is in town.

QUEER DOINGS

SUICIDE WAVE.

CHICAGO, April 6 (Canadian Press).—Statistics show that 254 married persons and 112 single persons committed suicide in Chicago from January, 1920, to January, 1921.

The coroner's statement accompanying the statistcs gives domestic troubles and financial worries as the cause for the greater portion of the deaths.

FALLING REVENUES.

BOSTON, April 6 (Canadian Press).—The degree to which Uncle Sam's revenues from the income tax this year will fall below those of a year ago is indicated by figures compiled for the Boston district. The total this year is $37,393,008. The aggregate last year was $59,234,617. Persons making returns increased from 316,085 to 420,432, but the number of non-taxable incomes was greater, there being 138,340 this year and 91,941 last year.

GALL STONES

"MARLATT'S SPECIFIC"

A never failing remedy for Appendicitis. Indigestion, Stomach Disorders, Appendicitis and Kidney Stones are often caused by Gall Stones, and mislead people until those bad attacks of Gall Stone Colic appear. Not one in ten Gall Stone Sufferers knows what is the trouble. Marlatt's Specific will relieve without pain or operation. For sale at all Drug Stores or

E. L. Payne, McDermid & Jury, and The Warne Drug Co., Druggists, Peterborough.

J. W. MARLATT & CO., 211 Gerrard St. E., Toronto, Ont.

BONDS FOR INVESTMENT

Dominion of Canada Victory Loan

5 Per Cent. Due 1934

Price to Yield 6.10 Per Cent.

Prices and Particulars of all bond issues furnished on request

Campbell, Stratton & Co.

MEMBERS TORONTO STOCK ENCHANGE

402 DOMINION BANK BUILDING, TORONTO

Telephone Main 6311

DOMINION TIRES

give miles worth while

IF YOU DRIVE a Pierce-Arrow, Packard, Cadillac, Studebaker or any of the other heavy cars, put on "DOMINION ROYAL CORD" or "NOBBY TREAD" Tires.

They are built to carry weight as well as to absorb shocks and make riding easy.

Their strength and construction make them practically proof against punctures and blow-outs — and insure a mileage that makes them the most economical tires you can use.

There is a Dominion Tire for every car and every purpose—also Dominion Inner Tubes and Dominion Tire Accessories.

DOMINION RUBBER SYSTEM AND ASSOCIATED COMPANIES

Wherever you go in Canada, the best dealers carry Dominion Tires

387

JUDGMENT RESERVED

AUTOMOBILE ACCIDENT AIRED IN THE COUNTY COURT.

The single case on the docket of the County Court spring non-jury sittings, that of O'Reilley vs. Gladstone Cartage Co., was concluded before Judge Huycke yesterday afternoon, and at four o'clock, after hearing counsel's argument for an hour, His Honour reserved judgment.

Automobile Case.

The plaintiff, Joseph O'Reilley, is a local farm implement dealer. On the day in question, October 10, he had been to see a farmer living west of Oshawa about purchasing a milking machine. Returning home that night with a single passenger, D. Kennedy, of Peterborough, he suffered a collision with a heavy truck of the Gladstone Cartage Co. of Toronto about 1 mile west of Bowmanville, due to the negligent driving of the truck, plaintiff alleged. He claimed damages of $400 for injuries to the car and personal injuries received himself and claimed costs of the action.

A Counter-claim.

The accident happened just west of the turn on the Kingston Road. Plaintiff was travelling in an easterly direction and the truck in a westerly and, alleged by O'Reilley, to be on the left side of the road. Defendants denied plaintiff's claim and entered a counter-claim of $300 for injury to the truck.

V. G. McElderry represented plaintiff and Augus C. Heighington of Toronto was counsel for defendants.

Plaintiff's Evidence.

Joseph O'Reilley said the accident happened about 8 or 9 o'clock at night. It was very foggy and he did not see the truck till it was upon him. He was travelling about 20 miles an hour, he said. The road was wide enough for three cars. He was on his right side, his right wheels, he estimated, being only four feet from the edge of the grass. The truck, he swore, only carried two small coal-oil lamps. On the front was an unlit Prest-O-Lite light. He was thrown forward in his seat when the impact occurred and received a sprained right wrist, which he was unable to use for some days. His car was smashed up to such an extent that he paid the West End Garage, Bowmanville, $91.50 and the Jackson Motor Co., Bowmanville, $130.80. Dr. Gallivan was paid $15 for attending his wrist, and during the two weeks his car was being repaired, he had to rent cars from Fontaine's and Gibbs & Halpin's, paying the former $15 the latter $24.

Plaintiff told Mr. Heighington it was such a cloudy night he could not see the truck, which was loaded with three tons of furniture and stood 16 feet high.

Chief Jarvis' Evidence.

Chief of Police R. Jarvis of Bowmanville called after plaintiff, said that he visited the scene of the accident that night and saw tracks showing that the car was on the wrong side of the road but was, when the smash occurred, evidently trying to cross to the right side.

No Headlight.

D. Kennedy testified that in his opinion the truck was not on the required side of the road, and G. Wilson of Bowmanville, who saw a truck similar to the description pass the West End Garage where he was standing, said it had only the two small coal-oil lamps burning, and he remarked then, that the car was not properly lighted.

The evidence of Frank Maitland and C. Wise of Bowmanville, who first came along after the accident, was as to the conditions of the two automobiles when they arrived.

The Defence.

The principal evidence of the defence was given by Frank Spademan, owner and manager of the company, and his brothers, George and Arthur, who were in charge of the truck.

The three Spademan brothers were on the truck at the time. They stated that they were on the crown of the road and testified that the lamp had been lit but went out. They stated that plaintiff could easily have avoided the accident by turning a foot to the right. He demanded the whole right side of the road. They stated they did their best to avoid the accident by turning out, but the rear of the car skidded.

Harold Boys and T. F. Irwin of Bowmanville, garagemen, who extricated plaintiff's car from the truck, testified as to their part in the affair.

Counsel's Argument.

In his argument Mr. McElderry contended there was nothing that plaintiff could have done to avoid the accident. The defendants were on the wrong side of the road from Chief Jarvis' unbiased evidence. The lights on the truck were insufficient. According to the Act, the lamps should be visible 200 feet away and the onus was on the defendants to prove that these could be seen at that distance.

O'Reilley did not have time to turn out. Mr. McElderry said.

Counsel for defendants claimed that plaintiff's lights did not meet the requirements of the Motor Vehicles Act and the boy driving the truck was blinded by the glare of the lights. He also maintained that O'Reilley should have turned our another foot and avoided the accident. The grass, he said, was perfectly level and there was no ditch. This, he said, amounted to negligence on the plaintiff's part. The coal-oil lamps were all that were required by law. Plaintiff, he submitted, should have seen the lights, and when he did see them, slowed down.

Judge Huycke reserved judgment In the case after hearing counsel's argument.

RHEUMATIC PAIN

Rub Away The Soreness With "ABSORBINE JR."

"ABSORBINE JR." penetrates deeply into the affected parts—sets up free circulation—relieves the pressure on the nerves—and gives wonderful relief in a short time.

"ABSORBINE JR." is so highly concentrated that just a few drops, rubbed in thoroughly, does more good than a pint of the ordinary greasy, ill-smelling washes.

If you suffer with Rheumatism, Sciatica, Lumbago, Stiff or Swollen Joints, Lameness, Sprains or Bruises, rub with "ABSORBINE JR."—the great family liniment and home treatment.

$1.25 a bottle—at most druggists or sent postpaid by W. F. YOUNG, INC., Lyman Building, Montreal. 39

EIGHT HOUR DAY LEGISLATION IS DOOMED BY U.F.O.

J. A. FLETT FEARS FOR SAFETY OF MEASURE, BECAUSE OP FARMERS' STAND.

BROCKVILLE, April 6.—(Canadian Press).—The prediction that the eight hour day bill introduced in the Legisature is likely to be "Emasculated or passed on to some other quarters because of the objection of the farmers group and that its passage in its original form would embarrass the Drury government, was made here last night by J. A. Fleet, Hamilton, General Organizer of the American Federation of Labor, speaking to a labor meeting.

He scored what he termed "Contemptible subterfuge" of the Federal Government, in attempting to evade the responsibilities which it contracted in signing the labor clauses of the peace treaty and later passing them on to the Provincial governments for these governmnts to act upon and characterized the recent Thorold strike, as evidence of the introduction into Canada, of the so-called American Plan, which he claimed was aimed at the annihilation of trades organizations.

Smoke

T&B

The longer you use it, the better you like it

FIVE GENERATIONS.

NEW YORK, April 6 (Canadian Press).—With the birth of a baby girl to Mrs. Harry Klipper, 2330 Washington Avenue, there are five generations of the family living. The baby's great-great-grandmother is 104 years old, and lives in Austria. The other four generations are in the United States.

THE BRAUND

BIG SALE

IS STILL GOING ON

Cor. Park and Albert Sts.

CITY DAIRY TORONTO

Ice Cream Creations

Are you Entertaining this season? What more Delicious Refreshment could you serve than Ice-cream?

We Sell the following ICE-CREAM BRICK CREATIONS:

Plain Flavours—Vanilla, Strawberry Fruit, Miami Orange, Maple Walnut, Hawaiian Pineapple.

Combination Flavours—Vanilla and Strawberry, Neapolitan, Orange and Vanilla, Reception, Quality.

Fancy Creations—Chocolate and Nut (French Chocolate Cream and Grated Nuts); Fresh Fruit (Fresh Fruits of the Season, blended in Cream).

We Carry a FULL RANGE of MOIR'S DELICIOUS CHOCOLATES — also WILLARD'S and POLLYANNA.

Dawson Bros

George & London.—'Phone 1620

Rubidge & Townsend — 480M.

STORE OPENS AT 9 A.M.
STORE CLOSES AT 5:30 P.M.

The CRESSMAN Company Limited

Mid-Day Lunch in our Tea Room, 11.30 a.m. to 2 p.m., 50c.

FOR THREE DAYS

Thursday, Friday and Saturday

A Sale of Dress, Suiting and Coating Fabrics

Also Crepe de Chines and Natural Raw Silk

This sale is not a forerunner of new price levels on these lines. It is a three day concession of prices that will bring us a big turn-over in a short time.

The goods and the values are just as they are represented. There has been no manipulation of the regular prices to make the economies seem greater.

It is a sale BASED ON THE PRINCIPLE OF QUICK AND LARGE TURN-OVER and the buying public is benefitted in no small way.

$6 All-Wool Gabardine, $4.25 Yard

It is a good old English quality and will supply the nucleus for a smart suit or dress. The width is 50 inches and you can select from shades of nigger brown, sand, taupe, Pekin and navy blue.

$6 Navy Blue Serge at $3.95 Yard

Every yard is stamped "Indigo Blue, Botany Serge." You may be sure that the dyeing is right and you can see for yourself that the quality is there. It is firm enough and weighty enough to make into a tailored or a novelty suit. The width is 54 inches.

$3, 40-Inch, Crepe de Chines, $2.29 Yard

Women who need light weight blouses and dresses can not select more suitable material than Crepe de chine. Moreover, they can not buy it at a more favorable price.

Here is the color range: Turquoise, pink, maize, Pekin blue, Paddy, reseda, prunella, grey, white, navy and black.

An Assortment of $2.95 and $3.50 Serges, $1.95 Yard

The widths run from 46 to 50 inches. It is a collection of broken lines. All are all-wool, and the color range is made up of green, taupe, sand, brown, burgundy and navy.

$3.75, 54-Inch, Navy Serge, $2.85 Yard

This Serge cannot be excelled in price or quality for a dress or children's pleated skirts for school wear. We are thoroughly familiar with its good wearing qualities and do not hesitate to recommend it. It is 54 inches wide.

$4.75, 56-Inch, Homespun $3.57 Yard

The width of this fabric enables you to make the skirt out of one length. It is finer than tweed and comes in darker shades with heather mixtures showing on green and brown grounds.

$1.25 Natural Shantung Silk at 89c Yard

Shantung Silk is as staple a piece of goods as white cotton. It has almost as many uses—dresses, blouses, children's rompers, shirts, sun-room and living-room curtains, etc.

This quality is 34 inches wide and worth $1.25 yard. During the Sale we offer it at 89c yard.

$3.50 Silvertone Serge Suiting, $2.39 Yard

A novelty Serge flecked with silvertone. It will lend itself to the making of a modish suit, coat or sport skirt. A splendid 54-inch fabric and obtainable in Copen or rose.

To-morrow's Advertisement Announces a Sale of All Cloth Dresses !

$2.75 Novelty Tweeds and Homespuns, $1.74 Yard

Rough finished fabrics of this nature have a favored place in the fashion realm this season. Their durability and chic appearance are responsible.

The width of these is 56 inches and the grounds are, usually, grey with a green check delicately defined by an almost invisible stripe. At your service for a sport suit, skirt or coat.

Our Millinery Dept. Is Again Stocked with Beautiful Hats

The Two-Day Millinery Sale last week would have left our Department almost Hatless if it had not been for the new shipments that arrived. Of course, we arranged for them to come in, and here they are in as pretty an array as we have shown this season.

When you see them, we are sure you will be as delighted as we are, for they are made according to the best ideas of expert designers.

SPECIAL COUNTY RATE FOR ROADS IS INSUFFICIENT

THREE MILLS PROVIDE $26,661.50, BUT DEMAND FOR $30,000 TOWARD COST OF PROVINCIAL HIGHWAY IS EXPECTED.

The three mill rate levied by the good roads group of townships in Peterborough at the meeting here last week will yiled $26,661.50 for this year's operations in road work. The taxes from the separate townships have been computed as follows:

Asphodel	$ 3,072.94
Belmont and Methuen	1,042.13
Dummer	1,986.27
Douro	2,872.95
Ennismore	1,343.60
North Monaghan	2,293.02
Otonabee	6,811.32
Smith	5,179.20
Lakefield	862.80
Norwood	687.06
Havelock	510.21
	$26,661.50

Of this sum, $11,000 may be regarded as spent before a yard of gravel has been laid on the county roads, properly called. There is an item of $8,000 to be paid the Suburban Road Commission, $1,500 for the superintendent's salary and $1,500 for his incidental expenses. When these payments have been made there remains $15,000 for the construction and improvement of roads in the county system.

Even this credit fund may be wiped out if the county has to contribute to the payment of the provincial highway which is being built through North Monaghan to the city. Its estimated cost is $30,000 a mile on the basis of the minimum of the Hon. Mr. Bigg's forecast. The entire five miles would therefore cost $150,000. If the county has to pay 20 per cent. of that amount the assessment for the provincial highway will be $30,000.

Thus the total for county and provincial roads in Peterborough this year may be approximated at $56,000. To produce this sum not three, but nearly seven mills would have to be applied on the assessments of the good roads municipalities listed above. If North Monghan had to bear the entire 20 p.c. of the provincial highway, as some townships in Ontario have borne, its ratepayers would be shouldered with a real load. And some of them, it is said, have a first hand knowledge of how provincial highway costs mount up. Wages paid for the hauling of stones during the winter to be crushed for use on the new road were $6.50 for a team and $3.50 for laborers. The nine hour day was in force. While this work probably gave employment to some men who needed it during the winter, the bulk of the wages are said to have gone to some of the richest farmers in the township.

CHILDREN'S NEW HATS

As usual, we are Headquarters for all of the Newest and Smartest lines in

KIDDIES' HATS

We are able to suit all sizes and tastes, bring in the Kiddies and let us fit them out.

W. E. LECH

Headquarters for Misses' and Children's Wear

366 GEORGE ST., 3rd DOOR FROM SIMCOE ST.

FIRE DESTROYED HOME IN APSLEY

CONTENTS SAVED THROUGH EFFORTS OF THE NEIGHBORS.

APSLEY, April 6.—The home of Mr. and Mrs. Bob McCauley, on the Burlegh Road, was destroyed by fire on Saturday evening, caused by the overheating of the stove pipes. A strong gale was blowing, and the house burned rapidly, but thanks to the efforts of the neighbours it is reported that practically the whole of the contents were saved.

"Fairy Glen."

A delightful evening's entertainment, entitled "Fairy Glen," a spring fancy, was given in the Parish Room on Friday evening, 1st April, by the Girl Guides, under the direction of Mrs. Spence. There were three scenes: "Dawn," depicting a charming woodland scene, the curtain slowly rising to the accompaniment of the twitter of birds; the second, "Play Land"; and the third, "Fairy Glen." The fairies and butterflies costumes were very pretty, and were made by Mrs. Spence, who also painted the scenery. A tableau in the third scene, "The Queen of the Night," showing Stella Jones seated on the crescent moon up in the clouds, was most effective. The dances and drills were skilfully executed, and reflect credit on the girls and their instructress.

The programme was as follows:

Song—"Woodland Voices," Miss M. Spence.
Chorus—"Welcome Merry Springtime."
Dance of the March Winds.
Chorus—"You Can't Play in Our Yard."
Song—"Won't You Come Out and Play," Miss M. Spence.
Chorus—"Pickles Are We."
Dollies' Dancing Lesson—Cicely Spence.
Chorus—"The Way of the World."
"Won't You Come to My Tea Party," M. Spence.
Recitation—Cicely Spence.
"Three Jolly Chappies."
Recitation—Alma Jones.
Song—"Birds' Lullaby," Phyllis Spence.
Bluebird Dance—Miss M. Spence.
Chorus—"She is the Queen of the Night."
Butterflies' Song and Dance.
Song—"Fairy Queen," by Butterflies.
Fairy Dance.
Flower Drill and Dance.
Garland Drill and Dance.
"God Save the King."

Victory Medal.

Mr. Will Scott received his Victory Medal last week. He is the first recipient in Apsley of the coveted distinction.

Held a Dance.

A dance was held at the home of Mr. and Mrs. Will Lean on Friday evening, which was attended by a large number of young people.

Getting Better.

Mr. Robert Knox, whose arm was severely cut two weeks ago, is progressing favourably, and his friends are glad to see he is able to get out again.

Social and Personal.

Mr. Harry Tanner has gone to take a position for the spring near Lakefield.

Miss Jennie Tanner has returned home after a month's visit with friends at Lakefield.

Miss Wilson has returned after the Easter holiday.

TRENT RIVER HAPPENINGS

TRENT RIVER, April 6.—Ideal weather has prevailed for the past few days, the buds are bursting forth and our early friends from the city will soon be with us again.

Mr. and Mrs. Jas. Wright of Toronto, expect to come down to their summer home shortly.

Miss Leeta Chaplain of Campbellford High school, was home with her parents for the Easter-tide.

Mr. and Mrs. Dafoe of Havelock, came here Monday and are occupying Mrs. Boyd's white cottage.

Mr. and Mrs. Ross Richard, of Toronto, were visiting friends this week.

The trapping season is about over and the hunters are hauling in their traps this week.

DAYLIGHT SAVING NOT FOR RAILWAYS

So Far No Attempt This Year to Change the Time.

MONTREAL, April 6. — "Daylight-saving time has not been adopted and will not be adopted by the railways of Canada this year, so far as is known at present. A special Federal enactment would be necessary before railways could make this change in time, and such an enactment has not been asked for."

This statement was issued by the Railway Association of Canada to clear up a misunderstanding which arose out of an appeal issued by the railways to various municipalities, asking them, if they did adopt daylight-saving time, to make it effective all at one time.

The railways suggested that this should be May 1 and October 2, as these are the dates on which the railways make their usual spring and autumn timetable changes.

LAKEFIELD PERSONALS

LAKEFIELD, April 6. — Mrs. Avery, of Port Hope, was the guest of Mr. and Mrs. S. White last week.

The Misses Ivy and Mae Petrie, who were at their home in Otonabee for the Easter vacation, have returned to the village.

Miss Stark has returned from Toronto and resumed her duties in the Lakefield High School.

Miss Corkery, who spent the holidays at her home in Peterborough, returned on Monday to the village.

Mrs. W. J. Charlton and Miss Cora are visiting friends in Peterborough.

Mr. Wm. Sullivan was in Peterborough on Tuesday.

Mrs. Bailey was a visitor to Peterborough on Tuesday.

Mr. and Mrs. Azor Northey were in Peterborough on Tuesday.

Miss M. Stabler spent Tuesday in Peterborough.

Miss Hetherington was a visitor to Peterborough on Tuesday.

Miss Lottie Smith was in Peterborough on Tuesday.

Mrs. Wm. Smith spent a few days in Peterborough this week with friends.

It is so much easier to live with a selfish person than with one who is self-sacrificing—and knows it.

TAXI SERVICE
LEO FONTAINE
271 McDonald St,
SERVICE NIGHT OR DAY
PHONE 233 26d-90

VICTORY LOAN BONDS
BOUGHT AND SOLD
AT CURRENT MARKET PRICES
PROVINCIAL BOND COMPANY
LIMITED
111 Barrie Building, Peterboro

JUST ARRIVED !
The New Gray-Dort 1921 Model
Demonstration given any time on request. Also
COLUMBIA SIX
Call and see these cars.
Several Used Cars for Sale Cheap
MAHOOD & HARVEY
193 SIMCOE STREET
Open Evenings

WOULD SHIP MEAT FROM ALBERTA TO THE PACIFIC NOW

CATTLE BREEDERS PASS RESOLUTION URGING THIS ON GOVERNMENT.

CALGARY, April 6.—(Canadian Press).—Alberta cattle breeders, at their annual meeting in Calgary, passed a resolution urging the Government to take action to have cold storage cars put on to carry Alberta meat to the Pacific Coast. Hon. Duncan Marshall, Provincial Minister of Agriculture, said this was the only alternative for a market for Alberta beef if the British embargo were not removed. The meeting also favored Dr. Tolmie and Duncan Marshall as delegates to the conference in Britain.

Black, henna and brown Paradise were in greatest favor in the Atlantic City parade, the natural being the least popular.

THE BRAUND
BIG SALE
IS STILL GOING ON
Cor. Park and Albert Sts.

NO DEMONSTRATION AT HAVELOCK ON MAY THE 24TH.

Proposition Has Been Withdrawn—Social Happenings in Railway Town

HAVELOCK, April 6.—The I.O. D.E. dance in the Town Hall on Friday was a grand success. Everybody reports a good time.

Died in Saskatchewan.

The death of Robert Richardson, in his 64th year, occurred at Kerrobert, Sask., recently. He was well known in Belmont and Trent River, and is a brother of Mrs. H. Beatty of town. He leaves a wife and nine children to mourn his loss.

No Demonstration.

Havelock has withdrawn the proposition to hold a demonstration on May 24th.

Wedding Bells.

The marriage took place at the home of Mr. Harvey Ellis of Belmont of his daughter, Mable, and George William Clapper, also of Belmont. Rev. E. O. Seymour officiated.

Post—In Havelock, on March 29, to Mr. and Mrs. Fred Post, a son.

Iles—In Havelock, on March 31, to Mr. and Mrs. Norman W. Iles, a son.

Pollock—In Tweed, on April 1, to Mr. and Mrs. Fred Pollock of Havelock, a son.

Johnson—In Havelock, on March 30, to Mr. and Mrs. Harry Edward Johnson, a daughter.

McNatch—In Saskatchewan, to Mr. and Mrs. J. H. McNatch, a daughter. (Nee Nellie Johnson, Havelock).

Social Mention.

Mr. T. P. Lancaster spent last week in Toronto.

Mr. John Melville of Midland and Mrs. A. Wright, Trent River, went to Campbellford for over Sunday.

Miss Mable Wilde of the General Hospital, Kingston, and Mr. Ross Wilde of the Bank of Commerce, Windsor, spent the week-end at their home here.

Mr. Wm. Backins of Havelock has purchased the home of Wm. Bell of Smith's Falls and is moving this week. Mr. E. Kelsey has also purchased a lot there and is starting to build.

Mrs. D. Fleming of Caledonia is the guest of Mrs. Wm. Long.

Mrs. Wm. Martin and children are in Roseneath visiting friends.

Mrs. Ralph Patterson of Toronto is the guest of his grandmother, Mrs. Chas. Fanning.

Mr. T. J. Lancaster spent the week-end with his brother and sister, Mr. E. Lancaster of Comber and Mrs. J. A. Moffatt of London.

Mrs. J. Liberty and family of Toronto are at Trent River. They have taken Cowan's cottage and are busy making preparations for dancing in the pavilion.

Miss Vera Skene of the Ottawa Ladies' College, who spent the holiday at home, returned on Saturday.

Miss Mable Pacey of Avonmore is the guest of her father, Mr. H. Pacey.

Mr. Milton Williams of Trinity College, Toronto, returned to his studies on Saturday.

Miss Birdie Crow returned to Ottawa Ladies' College on Saturday to resume her studies.

Mr. Douglas Hutchinson is in Brussells, the guest of his sister, Mrs. E. Cunningham.

Mr. and Mrs. Henry Scott of Oshawa are guests of their parents, Mr. and Mrs. J. Scott, and of Mrs. H. Ruthford.

Miss Della Carter is spending a few days in Toronto, the guest of Miss R. M. Fairweather.

Miss Long is visiting her mother, Mrs. Long, at Westwood.

Miss Lillian Heart of the school staff has been taking a holiday at her home in Madoc.

Mr. and Mrs. R. S. Dickson have returned from their trip to Montreal.

Mr. Wm. Hoag and children of Smith's Falls are guests of Margueritte Sexsmith.

Mr. and Mrs. Isaac Barton are visiting their daughter, Mrs. S. C. Cross, of Smith's Falls.

Mr. Albert Weymark of Trinity College Port Hope, has returned to his studies after spending his holiday at his home here.

A GOOD BABY SOOTHER

The trouble with most baby comforts is that they break or collapse too easily. Why not pay a few cents more and get a real good soother. The PERFECTO SANITARY SOOTHER is packed each one in a box or envelope and is absolutely sanitary. The nipple cannot collapse or break away from the shield.

The PERFECTO SOOTHER is the best for the baby. m w f

For the Woman Whose Figure Demands a Larger Sized Suit

O.S. Sizes 41 to 45

Spring Styles for the Larger or Stout Figures

We have realized the need for making a specialty of keeping on hand a smart and up-to-the-minute range of suits for the larger type of figure. They are not all strictly tailored garments, but with smartness and fussiness being combined, we feel quite proud of our assortment, and we are sure that those whose figure demands an "out size" will be delighted with these selections. Out sizes 41 to 45.

O.S. Suits

The finest quality of French serges in Navy or Black are developed into becoming stylish models for the larger figures.

One particular suit has a considerable fullness shown in the skirt of coat, which is just the right length. This fullness is topped with a narrow belt which fastens at both sides. The side pieces are beautifully worked with fancy silk stitching lined with rich satin. The skirt of suit is gathered at back and belted.

Other models are tailored into the straighter lines, but are trimmed with rows of silk military braid, narrow belts, and made practically on the same lines as a misses suit, but in larger sizes suitable for the woman who takes a 41 to 45 size.

We also have a splendid range of strictly tailored models that would be more suitable for the matrons. The prices range from .....$42.50 to $65.00

APRIL IS MARSHALL MATTRESS MONTH.

THE J.C. Turnbull CO. LTD

A SPECIAL BEDDING EXHIBIT, TOP FLOOR

HISTORY LOCAL HEALTH ASSN.

(By Stewart Cameron.)

The Peterborough Health Association was organized in 1911 under a charter from the Provincial Government. It was primarily organized to offer help and assistance to those in our city who are suffering from tuberculous diseases and who are, in many instances, unable to get the assistance that such patients require.

In the second place, we hoped that some day we would be able to build a sanitorium where these patients could be treated and cared for on modern lines.

Educative Campaign.

The first year of our existence, we endeavoured to carry on an educative campaign by means of lectures given in the auditorium of the Collegiate Institute. The first lecture of this course was given by Sir Adam Beck, and he was followed by several well-known health organizers.

Made-In-Peterborough.

In June, 1912, we gave a "Made-in-Peterborough" Fair in the Armouries. It is unnecessary for me to say anything about this exhibition as you are quite familiar, no doubt, with the big success which it was. Suffice it to say that from this exhibition, we secured sufficient funds to warrant us placing a full-time nurse in the field. This was done in the autumn of 1912. Shortly after this, we discovered that it was practically impossible to carry on satisfactorily the work of nursing tuberculous patients and have no service for the general diseases. The next step, therefore, in the efforts of the Health Association was to secure a nurse for the general work and place her at the service or the profession in Peterborough.

Two Nurses.

Up until the outbreak of the war in 1914, we were able to keep two nurses in the field, the one doing nothing but tuberculous work and the other attending to general medicine. With the outbreak of war, the general collapse which took place compelled us to withdraw one of our nurses, with the result that we were only able to keep the one nurse doing general medicine and such tuberculous work as she has been able to carry on.

As our work progressed, it was discovered that we had in the city quite a large number of children who were physically sub-normal and who were financially unable to get out to the country or to enjoy a holiday. We, therefore, decided in the spring of 1914 to institute what has been known as "The Summer Camp" in Jackson's Park. This was opened about July, 1914, and was continued until the middle of August, when the onset of war compelled us to close. That year we took care of thirty-five children.

Summer Camps.

"The Summer Camp" is operated after this fashion: We have a cook and a nurse as our staff. Every morning the nurse sets out about 8 o'clock with a motor bus and gathers up the children and takes them to Jackson's Park. Upon their arrival, they are given milk and biscuits, and under the guidance of the nurse, they are allowed to walk and play about the park. At mid-day they are given a wholesome meal; after which every child is expected to rest for one hour or more upon cots in a marque provided by the Association.

After their rest, they are again permitted to play about the park until half-past four o'clock, when another ration of milk and biscuits is served. Then the children are taken home under the supervision of the nurse in the motor bus.

This is the daily routine, and last year it was carried out for two months, and some seventy-five children were cared for.

There are Many Jelly Powders- But Only One JELL-O

Insist on Having JELL-O "Canada's Most Famous Dessert"

DON'T FUSS WITH MUSTARD PLASTERS!

Musterole Works Without the Blister—Easier, Quicker

There's no sense in mixing a mess of mustard, flour and water when you can easily relieve pain, soreness or stiffness with a little clean, white Musterole.

Musterole is made of pure oil of mustard and other helpful ingredients, combined in the form of the present white ointment. It takes the place of mustard plasters, and will not blister.

Musterole usually gives prompt relief from sore throat, bronchitis, tonsilitis, croup, stiff neck, asthma, neuralgia, headache, congestion, pleurisy, rheumatism, lumbago, pains and aches of the back or joints, sprains, sore muscles, bruises, chilblains, frosted feet, colds of the chest (it often prevents pneumonia).

MUSTEROLE WILL NOT BLISTER

Advertise in the Examiner

FARMER'S SON EARNS $530 IN SHORT MONTH WITH HIS TRAPS; AUCTION SALE AT RICE LAKE

911 MUSKRAT PELTS BOUGHT BY T. E. CURRIN AT HALL'S LANDING—PRICE WAS $2—EARLY OPEN SEASONS HAVE DEPLETED THE MARSHES AT MOUTH OF THE OTONABEE.

FARMERS HAVE BENEFITTED

Rice Lake trappers, who work the marshes at the mouth of the Otonabee River, and as far north as Hale's Bridge, cashed their season's catch of musk rats by auction at Hall's Landing, on the South Monaghan shore, a mile west of Jubilee Point, yesterday afternoon. For 911 pelts they received $1822, paid by T. E Curvin, of Peterboro, who bid $2 against George Boucher's $1.97. To all practical extent the sale was by sealed bids, and after the business of counting and examining the skins was completed, and the money counted out, the trappers dispersed in all direction to their homes, some paddling across to Gore's Landing, others turning up toward Bewdley, and some were farmers who drove down to the designated meeting place with their pelts securely tied in gunny sacks to the rumble seats of their buggies.

The land and water conveyances departed lighter than they had had come, but not so light as the expansive feeling that warmed the trappers as they stowed the bills into their pockets, and that brightened their eyes with that "I'll tell the world" smile of satisfaction as they felt the comforting bulge where all men carry their money. Not that these trappers were unaccustomed to the sensation of being freighted with money. Two dollars looked comparatively small against last year's five, when, in the soaring market two hundred rats meant an even thousand dollars. Besides, the rats are regarded as a sort of manna to be had for the gathering in the brief period of a month every spring. It is like finding the money after all, however exacting or disappointing the work may be. A special gift of nature seems this annual harvest of fur, supplementing the earnings of men who are engaged in farming and various other ordinary occupations, more or less remunerative ,but lacking the lure of trapping. Men like Fred Harris, of the Rice Lake House, Gore's Landing, or the veteran Dan McAllister, also from the Landing, probably reacted indifferently to the receipt of their shares of the $1822, but young Thompson Huggins, son of a farmer of the same name living in South Monaghan, near Hales' Bridge, must certainly have tingled to his finger tips when T. E. Curvin handed him fifty-three ten dollar bills. Huggins junior harrassed the rats in the marsh along the river front of his father's farm until he had 265 of them skinned and stretched on willow gads. For hardly a month's work he received $530, and it is not every day that a mere youth bundles a Woodbine wad into his trousers' pocket. Unquestionably the spirit of elation rested a while at Hall's landing yesterday. Some of the men felt less than $100 of it; others experienced a $200 portion, but Thompson Huggins, Jr., was the happiest of the group.

Auction Preliminaries.

The preliminaries to the auction were just what might have been expected of such an informal proceeding in such a setting . The trappers were all set for business, but conversation consciously evaded the purpose of the meeting, passing desultorily from one current topic of interest, such as the weather, to another, which might be the prospects of prohibition, or the whereabout of the fishing inspector. That last mention of course, was by way of jest.

Finally some one suggested that they get down to business, and in a general movement, for which all had been waiting, each trapper dumped his bags of pelts upon the ground for the inspection of the buyers. The detail of counting and examining the hides concluded, the trappers sat back in a receptive mood, waiting for the buyers to begin. Dan McAllister was tacitly recognized as the representative of the trappers. To him T. E. Curvin handed a folded slip of Paper, on which he had written his bid. George Boucher handed his over a moment later and Mr. McAllister read the offers previously referred to. With the two dollar price, three cents a pelt higher than his competitor, Mr. Curvin's bid was accepted without further parley, except that one of the men jocularly remarked that both buyers had come in the same car.

Two automobiles up the road of course contradicted that suggestion and besides both men are well known as fur buyers. Mr. Curvin has secured the Hall's Landing rats for four years in succession, and from all accounts the local buyers have the confidence of the trappers.

Among the men assembled on the shore of the lake yesterday were Dan and Jack McAllister, Fred Harris and Tom and George Wallace of Gore's Landing, Jack Armour and George Smithson of Bensfort, and Thompson Huggins, father and son, who also live near Bensfort. Geo. Nurse, whose island combines the features of a farm and summer resort, hadn't the most rats, but he had a lot of good nature and geniality.

Trapping is Changing.

Mr. Justice Meredith's judgment at Cobourg last fall deciding the right of farmers to exclude other trapers from the marshes along their properties bordering the river, is already having a pronounced effect.

Thompson Huggins, Sr., told the Examiner that his son's big catch was a direct result of that High Court decision. "Last year my son got far less than a hundred rats," he said. "Anyone who wanted to, could trap on my land. My boy often found his traps empty or gone entirely. He had to get up around 3 o'clock in the morning in order to collect his rats. If he didn't he would have got mighty few. Now he can trap in peace. He's not bothered by outsiders and we don't go after the last rat. He is content with a good catch, and leaves enough to breed for next year. We don't intend to catch them all. We have the place to ourselves and we can make sure that there will be a good supply for next year. In that way we can let the number of rats increase instead of cleaning them out because prices are good."

Mr. Huggins stated that all the farmers had benefitted by the action before Mr. Justice Meredith. He himself had guaranteed to pay part of the costs. If all the farmers interested would contribute the average would be about five dollars, but some of them were holding out evidently declining to bear any part of the costs of the trial. Mr. Huggins said that he was paying ten dollars and regarded it as a highly profitable investment.

Where Traps are Numerous.

Dan McAllister remarked that it had been generally expected the government would have declared this a closed season for musk rats. "Last year we had an early season and this is still earlier," he said. The price has been high and all the conditions have been against the rats. There are mighty few left in the marshes around the mouth of the river. This whole district is being depleted so rapidly that the rats will be wiped out at the present rate. I suppose the trappers would have been satisfied with a closed season if the buyers and everyone had joined together.

There are about 200 acres of marshes around Jubilee Point and this year 22 trappers were working there. They had on an average from 150 to 250 traps out. Honestly the traps were so thick it's a wonder there is one rat left."

On the basis of 200 traps for each of the 22 trapers the total would have been 4400 according to Mr. McAllister's figures. The Rice Lake rats are a prime fur, he said, and command the highest price. For that reason he believes there should be some effort made to replenish the supply, to protect the rats for a season .

OUCH! ACHING JOINTS, RUB RHEUMATIC PAIN

Rub Pain right out with small trial bottle of old "St. Jacobs Oil."

Rheumatism is "pain" only.

Not one case in fifty requires internal treatment. Stop drugging! Rub soothing, penetrating "St. Jacobs Oil" right into your sore, stiff, aching joints, and relief comes instantly. "St. Jacobs Oil" is a harmless rheumatism liniment which never disappoints and cannot burn the skin.

Limber up! Quit complaining! Get a small trial bottle of old, honest "St. Jacobs Oil" at any drug store, and in just a moment you'll be free from rheumatic pain, soreness and stiffness. Don't suffer! Relief awaits you. "St. Jacobs Oil" is just as good for sciatica, neuralgia, lumbago, backache, sprains.

UNEMPLOYMENT IS VERY ACUTE IN TORONTO CITY.

Hundreds Toil Daily in Their Hunt and Hustle For Work — Distressing Scenes.

THEY RACE FOR JOBS.

There are unemployed who want work—who are hunting daily for it.

In the early afternoon they collect in hundreds, coming one or two at a time and lining up against the grey stone money marts in the financial section. Here they wait until the evening paper is on the street to make another try at fortune through its 'Help Wanted" columns.

Smart men, clean-collared and well-groomed, unemployed only a short time, and not quite grasping the difficulty of discovering another niche of usefulness in society; men not so smart, with linen collars turned in preparation for the interview which has now existed in prospect for many weeks, and others who begin to show the listlessness of mechanical and fruitless job-hunting, which has not quite bludgeoned them into numbness—all line up, side-by-side, waiting to join the melee around the newsboy when he appears.

Each is out of work. Each is seeking work. But each is impelled into the crowd by a different train of circumstances.

To Land of Promise.

One young Englishman came to this land of promise about three months ago, high in hopes and filled with the purpose of using about 150 pounds of potential working stuff to make a livelihood. But every day since his arrival he has taken part in this drama outside the newspaper office. Every day he has waited for the paper's appearance, joined in the scuffle to secure a copy, fumbled for the "Help Wanted" columns with eyes inexperienced to lay-outs of Canadian journals, then groped through the maze of a strange city to find that scores of more expert applicants have outstripped him. In England he had been employed at £3 10s per week. He landed in Canada with $40 in his pocket—it had not been explained before embarking that $250 was necessary, so friends helped him out. All this he told with the forced nonchalance which his race cannot sucessfully affect when they are deeply concerned. It could not conceal the heartbreaking keenness of disappointment and disillusion.

Wails for Himself—and Others.

Another in the lineup had been a contractor in the Old Country. His appearance suggested something of John Bull—short, robust, seeming to carry burdens lightly. This stood him in good steam, because he has been here seven months, landing from the Meyantic on September 4, and has not been able to obtain employment yet. His mother and sister are here, his wife and two children are in the Old Country. On landing he had five hundred dollars, which has shrunk considerably in the seven months of experience in the country of promise. He explained that in England there was a prevailing conviction that conditions were favorable to good, steady, profitable employment in Canada. As in the case of others questioned, he could not state definitely how this opinion had taken hold. "It is in the air," he said. Having been a contractor he is skilled in several lines of work, but has not been able to secure any employment.

Westerner Who Came East.

One man came from the West when depression deprived him of a responsible position which he had occupied. In Toronto three months, he has gone through the routine day after day faithfully waiting for the paper and a first chance at a position. He has not the advantage of being a stranger, because he has lived in Toronto before, but always someone gets to the vacancy before him. "I haden't succeeded in being the first there yet," he said, though he had secured more than once the first of the editions to come out and had made all possible speed on street cars and walking.

Hope is Not Eternal.

These are conditions among the unemployed who want work. They are so earnest in wanting it that they pursue it through months of discouraging failure. And in the pursuit they suffer a downward progression—from the white-collared, well-groomed man out of work only a short time to the man not so well groomed who now turns his collar in, and finally to the man whom adversity has all but bludgeoned into numbness. After that they do not wait or scuffle for the paper—there is a limit to hope. It is not eternal. —Toronto Globe.

Gives Tanlac Credit For Splendid Health

T. J. PARKER,
4246 Juneau Street, Seattle, Wash.

"I used to think all the Tanlac testimonials were exaggerated, but I have felt thankful a thousand times I ever believed in it strong enough to give the medicine a trial," said T. J. Parker, well-known salesman for Gately's Clothing Store, residing at 4246 Juneau St., Seattle, Wash.

"Several years ago I commenced having periodic spells of sickness and a few months ago I had an attack that I thought would finish me. When I did finally get up, I was scarcely able to go. I had no appetite and what little I forced myself to eat caused so much gas on my stomach I could hardly get my breath.

"At night I was often so bloated I couldn't breathe while lying down and just had to sit up and struggle for air. At times I had cramps so bad I could hardly endure it.

"My liver was sluggish and sometimes I got so dizzy I would nearly fall. I felt tired and miserable all the time, couldn't even sleep and for days at a time I wasn't able to go to work.

"Well, a friend of mine finally got me to try Tanlac, and it certainly has done a good job for me. My appetite is fine now and although I am eating just anything I want and as much as I please, my stomach never gives me the least trouble. I have picked up in weight, my strength has come back to me, and I am now enjoying the best of health.

"All the men at the store know Tanlac put me back on my feet, and I am glad to give this statement for what it may be worth to others."

A SMOKELESS AMERICA BY 1925 IS CRY OF WOMEN IN DRIVE AGAINST TOBACCO

NEW YORK, April 6.—The National Women's Christian Temperance Union has launched a drive against tobacco. The object is a smokeless United States by 1925.

"To disclose our campaign plans now would play into the hands of the liquor interests, who are seeking to discredit our prohibition enforcement fight by the blue law bugaboo,' said Mrs. Ella Boole, vice-president of the national organization, to-day to The Star. "But you may say we are opposed to all narcotics and tobacco is a narcotic."

Propaganda is being sent all over the country advising members to create public sentiment against girls and women selling tobacco, to petition colleges and clubs to abandon entertainment smokers, and to work for prohibition of smoking in markets, stores and public places.

At first the heavy artillery of the campaign will be unlimbered only on the cigaret. Juvenile addicts will receive premier attention. Signs labelled "important to boys" and quoting the New York penal laws forbidding minors to smoke, are being printed by thousands for public display in this state "But the siren of the Sumatra wrapper, as well as the cork tioped flapper," will be shelled in the final barrage preceding 'over the top' for a smokeless U.S.A. in 1925", it was said. —Toronto Star.

I SUFFERED FIVE YEARS

Finally Was Restored to Health by Lydia E. Pinkham's Vegetable Compound.

Paris, Ont.—"For five years I suffered from pains caused by displacement of my organs and in my back. All of this time I was unfit for work and was taking different medicines that I thought were good. I saw the advertisement in the papers of Lydia E. Pinkham's Vegetable Compound and took it faithfully. I am now in perfect health and do all my own work. I recommend it to others, and give you permission to publish this letter in your little books and in the newspapers as a testimonial." —Mrs. D. CASSADY, Box 461, Paris, Ont.

Why women will continue to suffer so long is more than we can understand, when they can find health in Lydia E. Pinkham's Vegetable Compound!

For forty years it has been the standard remedy for female ills, and has restored the health of thousands of women who have been troubled with such ailments as displacements, inflammation, ulceration, irregularities, etc.

If you want special advice write to Lydia E. Pinkham Medicine Co. (confidential), Lynn, Mass. Your letter will be opened, read and answered by a woman and held in strict confidence.

Nyal
CREOPHOS
TONIC
AND
BUILDER
RELIEVES BRONCHITIS
Nyal Drug Stores

For Sale by
The Warne Drug Co., Peterboro

ILL HEALTH FORCES ASTOR'S RESIGNATION

RETIRES FROM PARLIAMENTARY SECRETARYSHIP OF MINISTRY OF HEALTH.

LONDON, April 6. — (Canadian Press.) — The resignation of Viscount Astor as Parliamentary Secretary to the Ministry of Health is officially announced. Viscount Astor has been in Egypt and is reported to be suffering from lung trouble.

Viscount Astor is a son of the late William Waldorf Astor. He succeeded his father on the latter's death in 1919 to the title of Viscount Astor of Hever Castle.

"I Feel as Tho' I Could Not Drag Thru the Day's Work"

is the complaint of many a woman in the household, office or factory.

After suffering pain, feeling nervous, dizzy, weak and dragged-down by weaknesses of her sex—with eyes sunken, black circles and pale cheeks—such a woman is quickly restored to health by the Favorite Prescription of Dr. Pierce. Changed, too, in looks, for after taking Dr. Pierce's Favorite Prescription the skin becomes clear, the eyes brighter, the cheeks plump. It is purely vegetable and contains no alcohol.

Druggists sell it in tablets or liquid, or send Doctor Pierce, at Invalids' Hotel in Buffalo, N. Y., 10 cents for trial package.

BARRIE, ONTARIO.—"I was suffering from a run-down system some time ago, was unfit to perform my daily duties, and was advised to try Doctor Pierce's Favorite Prescription. I tried it, took two bottles, and was restored to my natural strength. I cannot praise Doctor Pierce's medicines too highly, and will be willing to write to anyone sending a stamped envelope."—MRS. A. H. BISHOP, R. R. No. 1.

BRITAIN RESUMES MAIL SERVICE TO BOLSHEVIK RUSSIA

TO GO INTO EFFECT TO-MORROW, IT IS ANNOUNCED.

LONDON, April 6th. — (Canadian Press.) — It is announced that the mail service for European and Asiatic Russia, will be re-opened April 7th. All mails are to be forwarded to Moscow for distribution.

GREEKS TO AGAIN START OFFENSIVE

SECOND PHASE OF OPERATIONS AGAINST ESKI-SHEHR.

ATHENS, April 6. ((Canadian Press.) Resumption of the Greek attack on the city of Eski-Shehr, to the southeast of Ismid, Asia Minor, will come in a few days, M. Gounaris, the Minister of War, stated to the newspaper correspondents here yesterday. Telegrams to this city from Smyrna say that the second phase of the Greek operations east of that city will open shortly.

NEW BOOKS AT THE LIBRARY

The following books have been presented to the Library.

Minutes of proceedings of Select Special Committee on old age pensions.
Dr. Nikola's Experiment ..Boothby
Bath Comedy ..Agnes & E. Castle
Panther's Cub..Agnes & E. Castle
White Company ....Sir A. C. Doyle
Study in Scarlet ..Sir A. C. Doyle
Transactions of the Antiseptic Club ..... Abrams
Amateur Cracksman .... Hornung
Dead Men Tell No Tales ..Hernung
Westward Ho ..... Kingsley
Pit ..... Norris
Mary Midtohrne ..... McCutcheon
Story of the Mine ..... Shinn
With the Allies ..... Davis
Who's Who and Why Canadian 1918
Life of Sir John A. Macdonald.. Collins

New Books.

Vice Versa ..... Anstey
Tinted Venus ..... Anstey
Blower of Bubbles ..... Baxter
Parts Men Play ..... Baxter
Major's Niece ..... Birmingham
Manxman ..... Caine
Woman in White ..... Collins
Moonstone ..... Collins
Black Barthlemy's Treasure..Farnol
Spring Shall Plant ..... Harraden
Raffles, the Amateur Cracksman.. Hornung
Lucinda ..... Hope
Adventures of Captain Kettle..Hyne
Voyage Out ..... Woolf
Revels of Orsera..Sir Ronald Ross
Sienkiewicz ..... Quo Vadis
Lord Roberts ..... Sellar
Apocalypse of St. John..Beckwith
Wales; her origins, struggles, etc. Stone
Nursery rhymes of Belgium, France and Russia..Walter & Broadwood

MEN! YOU CAN SAVE MONEY ON YOUR CLOTHES.
AT ROCKWELL'S. There's a Verdict. Men's and Boys' Suits, Overcoats, Trousers and Bloomers. ROCKWELL'S—Ye Upstairs Clothes Shoppe, 332 1-2 George Street, over P. S. White's Grocery store. mwf

MODEL SHOE REPAIRING

Old Style Heel

We are prepared with our new equipment to change the heels of your shoes from the high style to the new comfort heel, illustrated in this adv.
These new heels are a great deal more comfortable and healthful.

New Style Heel

REPAIRING of all kinds promptly attended to by experienced workmen. Rubber heels put on.

A full line of Ladies', Men's and Children's Footwear at reasonable prices.

M. Veneranda, 166 Simcoe

This Is An Advertisement

—o—

This advertisement is not long, therefore you will soon come to the point. The idea is to Advertise Advertising.

Advertising makes good reading from the standpoint of news, thrift, and education, and helps to keep you up with the world's progress.

Advertising helps you to save, protects you from fraud, and is a guide post to discrimination.

The wise man uses Advertising space

And reads Advertising.

The Examiner is the best Advertising medium in Central Ontario.

It is useless to have a good proposition unless you let the people know about it.

To do this is our motto—make it yours.

FLEEING FROM MURDER AND VIOLENCE, POLISH FAMILY HAVE REACHED CITY

Mr. and Mrs. R. Botnick and Children Find Happy Asylum With Son in Peterborough — A Graphic Story.

That they wouldn't go back to Poland if presented with a shipload of gold and would prefer to stay in Canada if obliged to subsist on dry bread, is the pronouncement of Mr. and Mrs. R. Botnick and family, who came to Peterborough last week from Poland. They didn't say this, because they can't speak a word of English, but their son, the George street merchant, translated it from a series of unintelligible sentences. "If you had seen him a week ago, you would have thought he was ninety years old," Mr. Botnick said of his father, who is a man of about sixty years of age, and, with his wife, a youngish-looking, black-haired woman, are bright, intelligent-eyed people, glad enough, if one may judge from their smiles, to have escaped to a free land from the bondage of their unhappy country.

As Bad As Ever.

From their account, things are just as bad as ever in that section of the globe. People go in fear and trembling, afraid to lift their eyes on the streets, and ready at any moment for death at the hands of a brutal soldiery. Mr. Botnick's brother-in-law, venturing forth with a pair of new boots, was despoiled by a passing soldier and compelled to return home bare-footed. A recent order confiscated the table and bed linen of a large section for the use of the military authorities. One man who dared to retain a small pillow for a sick baby was instantly shot dead.

Mr. Botnick's father, during a search of his house in which practically everything was carried off, had his hat snatched from his head with such violence that portions of his hair came with it. Half a loaf of bread costs 130 marks, and the money which Mr. Botnick, a merchant of Lemburg in Galicia, was saving to transport his own immediate family with his daughter and son-in-law across the ocean, was buried carefully in the ground, with the constant fear of discovery and robbery haunting its burial place.

Separated From Family.

During the war, Mr. Botnick, who was too old for military service, was separated from his wife and family for eight months, and one of his sons languished in a Russian prison for three long years.

Many Difficulties.

From Lemburg to Antwerp, the little party encountered many difficulties, and despaired at times, because of the harsh treatment accorded them, of ever reaching Canada. Their journey occupied only about three weeks altogether, their progress rendered easier than that of most emigrants by reason of Mr. Botnick's business experience and natural intelligence. They came over on the Canadian Pacific liner "Scandinavian," reaching Peterborough last week, and the son they had not seen for fourteen years.

It will probably take them some time to become accustomed to a land where murder and violence are not customary incidents of everyday life, and where men and even women may walk abroad after eight o'clock in the evening with perfect security and confidence. They conveyed through their interpreter the information that they already liked Canada very much, and a warm hand-clasp and bright smiles from these refugees from a down-trodden land conveyed the impression of a feeling of considerable good luck on their part when compared with the majority of their unhappy countrymen.

FLOW OF LIQUOR INTO PETERBORO NOT INCREASING.

That Supply From Montreal May Be Cut Off Soon—Not an Incentive to Buy Prodigally.

License Inspector J. Stewart has informed The Examiner that the humidity of neither Peterborough or district has not increased very much during the last few months, in spite of the fact that the liquor supply from Montreal may be cut off suddenly after the 18th of this month.

This statement he bases on his daily inspections of the books of the express companies that indicate the flow of liquor into the city. It would only be natural to suppose that the rush of spirits from the Montreal liquor houses would be quickened as the date for the referendum drew nigh, but Mr. Stewart declares that the last-minute panic to stock up the cellar is nowhere in evidence. He explains the situation in two reasons—the people are resting on their oars, figuratively speaking, satisfied with past efforts rewarded by a snug supply against the "dry" day, and the price is, as a rule, out of reach of the ordinary pocketbook. This latter reason for the lagging orders he believes the more probable. For financial reasons, the people are foregoing liquid refreshment, waiting for lower prices before the cut-off occurrs.

In towns like Havelock and Norwood, there is also no apparent heavy Montreal trade, for the same reasons as here, he believes. A long drought is anticipated in the brands ordered, however. Light wines and ales can be almost counted out. Whiskies, brandies and all the heavy weights up to rum comprise most of the shipments now. Any thinning down to be accomplished will be done by the owner himself. Concentrated products form all the demand now.

Scored Cylinders
Repaired with silver nickel inlay by Lawrence Patent Process: regrinding unnecessary; old pistons fit; work guaranteed.

Worn Cylinders.
Reground (Heald grinder) and oversize pistons carefully fitted.

Packard
Ontario Motor Co., Limited
18 Bloor St. East, Toronto

RHEIMS CITIZENS WANT TO REBUILD CITY THEMSELVES

OBJECT TO GERMAN LABOR BEING EMPLOYED.

PARIS, April 6. (Canadian Press.) —The former inhabitants of Rheims, 70,000 of whom have returned to the huins of that city, object to any plan of having German laborers rebuild the town and have announced that they want to do the work themselves.

M. Loucher, Minister of the Devastated Regions, who recently visited Rheims, was told by the Mayor of that place that it had suffered damages from the war to the extent of 74 million pounds.

ALL MUSIC LOVERS INTERESTED

Particular interest centres around the display of Player-Pianos that is being made this week by Ye Olde Firme Heintzman & Co., Limited, George and Hunter Streets, Peterborough. This is Player-Piano week all over the Dominion and Heintzman & Co are taking every advantage of it, offering inducements to purchasers of player-pianos. There are special features noted with the Heintzman & Co. Player-Piano that gives it a unique and distinctive position in the piano world. Its aluminum action exclusive to this instrument, makes it proof against an climatic changes and adds greatly to the sweetness of the tone. It will be worth one's while to step into the warerooms of this firm where demonstrations are being made daily. Anything wanted in the way of player-piano supplies, rolls, etc., are obtainable under special conditions prevailing during this week's sale.

WM. J. O'BRIEN GAVE ADDRESS

An interesting address was given at the Knights of Columbus meeting last evening by Mr. Wm. J. O'Brien of Toronto, formerly principal of St. Peter's School here. Mr. O'Brien spoke on the Catholic College Clubs movement. He outlined the work being attempted by the Federation of Catholic College Clubs of America, of which he is the first Vice President, and described the activities of Newman Hall, Toronto, the Canadian Unit of the Federation. This latter institution is the chapel, home and club of Catholic students in attendance at the University of Toronto and Osgoode Hall ;has grown from a membership of 40 in 1913 to nearly 500 in the present year. Mr. O'Brien, in the course of his addres, urged the appointment of a standing Educational Committee to co-operate with the local Separate School authorities in the matter of founding scholarships in the schools and encouraging the idea of higher education amongst Catholics

HAD BAD COUGH FOR THREE YEARS

The constant hacking, racking, persistent cough that sticks to you in spite of everything you have done to get rid of it, is the kind that is dangerous.

The longer the cough sticks, the more serious menace it becomes to your health.

There is no remedy that will relieve coughs—coughs that won't let go—like Dr. Wood's Norway Pine Syrup.

It has a healing and soothing action on the air passages, and at the same time acts as a disinfectant of the respiratory organs, destroying the germs that produce serious lung complications.

Mrs. John Miller, Minburn, Alta., writes:—"I had a very bad cough for three years. I went to several doctors and tried different cough medicines, but nothing seemed to help me. One day a friend told me about Dr. Wood's Norway Pine Syrup, and after using several bottles I became completely relieved. I always keep a bottle in the house, and also recommend it to others.

Dr. Wood's Norway Pine Syrup has been universally used for over 30 years, and so great has been its success, it is only natural that a great many imitations have been placed on the market. The genuine is put up in yellow wrapper; 3 pine trees the trade mark; price 35c. and 60c. a bottle; manufactured only by The T. Milburn Co., Limited, Toronto ,Ont.

BOARD MUST INCREASE ACCOMMODATION

(Continued from Page 1.)

between the School Boards of the municipalities concerned and their respective City Councils. There has been an illuminating example of the trouble I am alluding to in the City of Toronto, and I have no doubt that you are all aware of the trouble the School Board of London, Ontario, are being put to by the City Council there, by being forced into the position where they have to collect their own rates. This friction between the Urban School Boards and their respective Councils could, to a great extent, be eliminated if an adequate Government in conformity with other provinces of the Dominion, be given.

I desire herewith to submit to you the figures for Government grants for Rural Schools and Urban Schools in Ontario and also Government grants for Urban Schools for most of the other provinces, also New York State.

Ontario.

1—Grants to Rural Schools, 1920 ..... $987.580
2—Grants to Urban Schools, 1920 115,612

The average grant to Rural Schools is between $200.00 and $300.00 per teacher.

The average grant to Urban School is about $25.00 per teacher.

The following is an explanation of the distribution of the grants to Rural Schools:

(a) Where assessment is over $300.000 and the teacher is holding a second-class certificate, and employed at a salary of $1.000 per year, the Government grant is $200.00 per year.

(b) Where assessment is between $100,000 and $300,000 the grant is $30.00.

As you will notice, the grants increase as the assessment decreases. In poor schools the grants cover most of the cost of education. I am not mentioning these grants to the Rural Schools in any derogatory tone, as I do not consider them at all excessive, or, in fact, fully adequate, but with a desire to show that the Urban grant is altogether inadequate.

Manitoba.

Manitoba gives a grant of $150.00 per teacher to Urban Schools.

Saskatchewan.

Saskatchewan gives $180.00 per teacher to Urban Schools and this grant is being increased for 1920.

Alberta.

Alberta gives $160.00 per teacher to Urban Schools.

New York State.

New York State pays two-thirds of all teachers' salaries, and I may say that very liberal grants are paid in all the northern and western States.

I may say further that more children are being taught in the Urban Schools in Ontario than in the rural schools, and, therefore, I feel sure that you will all unite with me in acknowledging that the grants to Urban Schools in Ontario are altogether inadequate; therefore, I respectfully beg to urge upon you the necessity of taking some action with regard to Urban Government grants by this Board.

A Resolution.

The following resolution was then moved by Mr. J. W. Worth, and seconded by Mr. G. O. Cameron:

Whereas, in our opinion grants to Urban School Boards per teacher are altogether inadequate, and whereas, the municipal taxes are proving to be too great a burden upon the Urban dwellers, be it, therefore, resolved that this Board respectfully request the Honourable the Minister of Education to favourably consider the upward revision of Urban Government grants at the very earliest opportunity.

The report of the School Inspector, Mr. I. M. Levan, who made a recent visit to Peterborough, was then submitted to the Board.

The efficient work of the teaching and managing staff of the Collegiate Institute was favorably mentioned, but the inadequate accomodation was strongly scored by the Inspector in several instances. Under the head of grading of accomodations, he said: "Two new class-rooms have been fitted up and a part of the Assembly Hall has been partitioned off for a typewriting-room.

"As the accomodations are inadequate for the present attendance, I have had to lower the grading of several items.

"The desks provided for Forms 5 and Cs are ordinary tables, with no provision for the storage of books.

"I found the ventilation unsatisfactory in some of the class-rooms."

Provision for teaching the courses: "In many respects very unsatisfactory. The attendance in several rooms is so congested that effective teaching is impossible. The classroom accomodation is now inadequate for the attendance, though the art-room and a part of the Assembly Hall have been sacrificed in an attempt to find room to seat the pupils. There is no gymnasium, so that the boys have to be taken to the Young Men's Christian Association for the classes in physical culture, where they are instructed by a teacher who is not qualified."

General remarks: "So far as the work of the teachers is concerned, this school is in a satisfactory condition. The organization is as good as is possible with the existing accomodation. The management is in capable hands, the staff is a strong, well-balanced and competent one, and there is an excellent spirit of co-operation between pupils and teachers.

"The effectiveness of the teaching, however, is seriously impaired by the congested attendance and the inadequate accomodation. Though two teachers have recently been added to the staff and two new classes organized, the enrollment in some classes is still so great as to interfere in a marked degree with the pupils' progress.

"The Board has so long turned a deaf ear to the Inspector's recommendations for added accomodation that, with the rapidly growing attendance, matters have now reached an acute stage where immediate action is necessary. Makeshift remedies are no longer possible. The addition of a wing to the present building is the only satisfactory solution of the difficulty. The need is immediate and present. If the Board desire that the grant should be continued, the accomodations required to provide for immediate needs must be provided."

Committee Reports.

The Property Committee was authorized to advertise for tenders for the fuel required for the ensuing year, with power to act.

Monies Received.

City Treasurer, municipal grant ..	$16,000.00
Government grant re Industrial Classes ..	1,093.18
Government grant re Public School Cadet Corps..	200.00
Tex books and fees	387.09
	$17,680.27

The following accounts were confirmed:

R. Sheehy & Sons, account contract ..	$10,000.00
Jas. Girven, salary for Feb. re Prince of Wales School ..	80.00
F. W. White, salary re Industrial Classes	100.00
Geo. A. Brenton, account contract ..	952.52
Inspector Mowat, expenses to Buffalo ..	15.00
Thos. Hopkins, account per order ..	2.10
Salaries of instructors engaged at Evening Industrial Classes ..	1,461.00
H. T. Millard, account per order ..	11.00
E. M. Austin, account per order ..	90.00
J. Girven, salary for March re Prince of Wales School ..	88.55
Thos. Hopkins, account per order ..	3.15

Finance Committee.

The Finance Committee reported and recommended the payment of the following accounts:

Peterborough Examiner, printing and stationery ...	$ 46.42
United Typewriter Co., repairs ..	5.00
Review Printing Co., account Industrial Classes ..	2.55
Peterborough Milk Products, milk ..	2.24
E. F. Mason, account H. S. Dept. ..	4.06
Geo. M. Hendry Co., stationery ..	42.00
J. C. Turnbull Co., account H. S. Dept. ..	39.05
E. Wand, account Manual Training Dept. ..	7.09
Oxford University Press, books ..	9.14
T. J. Parsons, pencil sharpeners ..	48.00
Nelson Typewriter Co., typeing art and music work	3.50
W. H. Hamilton, account Industrial Classes ..	5.19
Peter Connal & Son, account H. S. Dept. ..	6.07
Duffus Motor Sales, account Industrial Classes ..	.30
Jordan Bros., floral spray....	10.00
Trebilcock Bros., stationery..	4.60
W. R. Turner, repairs, etc.	87.04
Hydro Electric P. C., gas account ..	8.00
F. R. Clarke, repairing clock	1.75
Peterborough Fuel and Transfer Co., coal	283.73
H. B. Taylor & Son., coal.....	630.61
Heintzman & Co., records and needles ..	3.85
Miller, Powell & Watson, repairs ..	32.03
E. L. Payne, chemicals, etc.	16.60
H. T. Millard, repairs	.50
White Bros., freight and cartage ..	11.05
Grant & Thorpe, repairs	1.18
McCarthy & Johnston, coal....	566.37
Higgins' Hardware Co., hardware ..	9.45
Thos. Robertson Co., plumbing supplies ..	400.05

The committee also recommended that the Treasurer be paid the sum of $15.00, for petty cash.

A RICH BRIDE.

BOSTON, April 6 (Canadian Press). — Mounted Patrolman William J. Lamb, Back Bay Police Station, met Gertrude M. Galle, daughter of a wealthy paper mill owner at Grand Rapids, Wisconsin, when the latter's stirrup broke and her horse ran away. The incident occurred at Fenway, nearly a year ago. Marriage papers were filed by the couple recently.

Ask Grandma
she will tell you that the food that has nourished three generations of babies is
Borden's
EAGLE BRAND
Condensed Milk

THE BRAUND
BIG SALE
IS STILL GOING ON
Cor. Park and Albert Sts.

East City Confectionery
WE HAVE A LARGE RANGE OF GOODS FOR YOUR CONVENIENCE, INCLUDING STATIONERY, CHINA, ETC. ALSO NEILSON'S, WILLARD'S AND PATTERSON'S BON-BONS AND CHOCOLATES.
VICTOR BOORMAN

WOOD
Mixed Wood and Slabs, in any quantity, at the Closest Prices.
Prompt Delivery.
H. H. DINSDALE,
'Phone 153.
Office and Yard—191 Charlotte St.
26d-08-413

COUNTER CHEQUE BOOKS
Of Any Desired
—Pattern—
LOOSE LEAF LEDGERS
And Loose Leaf Forms of Any Pattern or Style.

SUPPLIED at right prices and prompt delivery made.

Asking for Estimates does not place you under any obligation whatever.

Consult us about Printing Problems. The closer home you keep your Dollars the quicker it will get back to you.

Phone 1600

THE EXAMINER
Job Printing Dept.

GRAND OPERA HOUSE
TUES., APRIL 12
ONE NIGHT ONLY
Special Return Engagement of the Show Everybody Likes

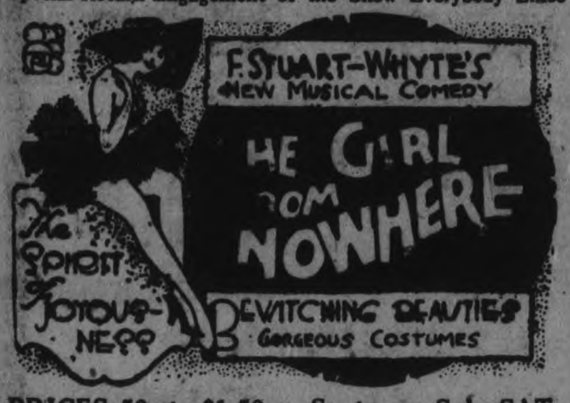

PRICES 50c to $1.50. Seats on Sale SAT.

GRAND
MON. APRIL 11
ONE NIGHT ONLY
FRANK CARPENTER OFFERS
A REVIVAL OF HAL. REID'S MASTERPIECE
"Human Hearts"
A REAL MELODRAMA FULL OF BRIGHT, JOLLY FUN. HIDES A TEAR IN A SMILE
AN ALL-ENGLISH COMPANY
With Wee DOROTHY McKAY
AS LITTLE GRACE LOGAN
PRICES: - - - - - 25c, 50c, 75c, $1.00 and $1.50
SEAT SALE THURSDAY

EMPIRE
Mat. 2.30-Eve. 7.00 & 8.30
TO-DAY ONLY
MAY ALLISON
—in—
"HELD IN TRUST"
SERIAL - COMEDY - NEWS
THURSDAY—FRIDAY—SATURDAY
ELSIE FERGUSON
-- IN --
"COUNTERFEIT"
-- ALSO --
Buster Keston in "One Week"
MATINEE—11c and 22c :: EVENING—16c and 32c

BRITISH AMATEUR OPEN GOLF EVENTS.

Entries Close April 23 and May 18.

LONDON, April 6.—(Associated Press.)—Entries for the British Amateur and Open Gold championships close on April 23 and May 18, respectively, according to an announcement by the Royal and Ancient Club of St. Andrews. The amateur play will take place over the Royal Liverpool course, Hoylake, commencing May 23. The open championship is scheduled for the Old Course, St. Andrew's June 23 and 24.

Any competitor from overseas in the amateur event must enter through the secretary of the "recognized authority controlling golf in the country from which he elects to enter" the regulations state. A declaration must be signed by the secretary that the entrant is an amateur golfer under the rules laid down by the championship committee. The entrance fee is two guineas (about $8.50). If more than 180 enter, eliminating rounds will be played.

In the open championship, the competition will be played by strokes in accordance with the Rules of Golf and the Special Rules for Stroke Competitions as approved by the Royal and Ancient Club, and in conformity with the local rules. If there are more than 80 entrants, two qualifying rounds of 18 holes will be played by strokes on June 20 and 21. The championship will be decided by four rounds of 18 holes each. In the event of a tie, or ties, the competitors will play two additional rounds on June 25. The entry fee in the open competition is two pounds for amateurs and one pound for professionals.

Minnesota now has two women mayors, Mrs D. C. Pierce was elected mayor of Goodhue and Mrs. Mary Sirin was chosen to similar office in Winton.

TO-DAY REGENT THEATRE Hunter St.
LAST CHANCE TO SEE THE FAMOUS ACTOR—
MR. GEORGE ARLISS
IN THAT STARTLING PHOTOPLAY
THE DEVIL
ENTIRE CHANGE OF PROGRAMME TO-MORROW
GEORGE WALSH in "THE PLUNGER"
A Mile-a-Minute Drama of Wall Street.
JAMES AUBREY — in one of his Special Comedies — "HIS JONAH DAY."
Opening Chapter of our New Serial — "IN THE CLUTCHES OF THE HINDU"
A Dramatic Tale of the Far East.
SNUB POLLARD COMEDY and PATHE REVIEW
MATINEE: 10c and 20c EVENING: Main Floor 25c, Balcony 30c
(WAR TAX EXTRA)

AT THE THEATRES

AT THE GRAND

CHIEF CONTENTS OF "50,000 MILES WITH THE PRINCE OF WALES".

Grand Starting To-morrow, Thursday.

The chief contents of this Official Film Record of H.M.S. Renown's Tour embodying the Prince's Empire Mission include pictures showing H. M. S. Renown, the world's mightiest Battleship, starting on her 37,000 mile journey—Barbados and a Garden Party—Through the Panama Canal—The Great Dam at Colon—Clearing the Landslide— The Prince meets the President of the Republic—San Diego's Grand Stadium, and the Prince's speech—The Renown's crew assembles for'ard—Beneath a Tropical Moon—Hawaii and the Honolulu's Beauties—Fiji Warriors with Nature's" busies"—Wine for the Prince—H.M.S. Renown and their Physical Jerks — Auckland's white-winged Welcome 15,640 Visitors board the Battleship—A Living Union Jack—Maori Heroes from the Western Front—The Sulphur Siphon Realms—5,000 Maoris entertain the Prince—The Hakas and Poi Dances—The Junior Officers' Imitation of said Dances—New Zealands Southern Alps—Melbourne provides a "London' Fog—A living Outline of Australia's Continent—Physical Drill and Maypole Dances— Sydney's Lane of Boats—The Royal Barge—Australians who served in Europe—10,000 Children form a Living Greeting — The Mariner's Nightmare — A Peep at Perth's Botanical Gardens—Wood for London Streets —Mundaring Reservoir, which holds 5,000 million gals. of water—The Richest Square Mile on Earth—Crossing the Nulaboar Plain, a waterless desert of a million square miles—Types of Australian Native Beauty—Quaint Wayside Welcome —Adelaide Receives the Prince—H. M. S. Australia—The H.M.S. "Menagerie," with its hundreds of Animal Gifts—Samoa, late German Possession, pays its homage—Headman of the Tribes in Solemn Assembly—Types of Samoan Beauty—Ye Ancient Ceremony of "Crossing the Line"—King Neptune holds his Court—The Order of the Equatorial Bath—The Order of the Old Sea Dog—The Prince is thrown to the Mercy of the "Bears"—15-inch Gun Practice —In the Carribean Sea—Back Again in dear old Homeland.

"HUMAN HEARTS" AT THE GRAND.

When Hal Reid wrote "Human Hearts," he wrote a play that was destined to become one of the most successful productions in the history of the stage. His piece took popular fancy, with the result that it was played in almost every city and town on the continent, and also scored a big hit in Europe. Like Tennyson's brook, it seems destined to "go on for ever," being taken out regularly every year by many companies. However, it has been many a day since Peterborough theatre-goers have had an opportunity to be impressed by its powerful scenes and amused by its comedy situations.

More than ordinary interest attaches to the announcement of the Grand Opera House that this famous play has been revived by Mr. Frank Carpenter, and it will be presented at that amusement house on Monday 11th April.

An elaborate production is promised, and the fact that wee Dorothy Mackay will have the leading role is in itself sufficient to attract generous patronage. This little lady's remarkable work in "Cinderella" and "Babes in the Wood" have gained for her a large following, and many will want to see "Human Hearts," if for nothing else than to note her development since her last appearance here. The role is eminently well suited to her exceptional abilities, and her support is a very capable one, including several artistes who have pleased in previous productions.

WAY DOWN EAST.

With its wealth of scenic splendor, musical embellishment, and compelling love tale, D. W. Griffith's master elaboration of "Way Down East" is coming to the Grand Theatre, with a record for success surpassing, if posssible, that attained by "The Birth of a Nation" and "Broken Blossoms." Of the many factors that enter into the sweeping success of this picturisation, none is more elemental than the truly remarkable manner in which the producer has added to the appeal and compelling interest revolving around the love tale of Anna Moore and David Bartlett. With its attendant snow storm and ice gorge scenes of enthralling grandeur, the story of inspiring love is without donbt the potent charm. There is a matinee presentation on Friday and Saturday and an evening showing at 8.15.

The special musical programme furnished by an augmented orchestra is not the least interesting feature of this unusual presentation.

GRAND
Devoted to Exclusive First Run Photo Presentations & High-Class Road Attractions
The Theatre of Comfort
3 DAYS ONLY, Starting Thursday, Matinee Daily
Special Childrens Matinee Saturday at 2.30. Children Hc
The One Big Picture that is Endorsed by all the Governments of the Entire British Empire ---and Should be Seen by Every British Subject. Over 7000 Feet of Film---most Interesting Tour ever Taken
TRAVEL WITH Your Future King
YOU WILL ENJOY THIS TRIP
SEE THE SUEZ CANAL PANAMA CANAL HAWAII AUSTRALIA FIJI ISLANDS SAMOA CALIFORNIA, Etc.
50,000 MILES AROUND THE WORLD WITH H.R.H.
THE PRINCE OF WALES
On the World's Largest Battleship
H.M.S. RENOWN
A Trip Few Could Afford In Reality and Besides You Travel With The PRINCE and His Wonderful Smile
Prices: Eve. 27c-27c and 47c Mat. Daily 11c-27c
SPECIAL MUSIC FOR THIS FEATURE

AT THE ALLEN.

Thrills, Mystery, Love and Anita Stewart in Novel Role In "Fighting Shepherdess"

Screen Version Of Famous Story By Caroline Lockhart Provides Exciting Action.

An almost lifelike story of how a simple, inconspicuous girl, through a strange series of incidents arose from the depths of a western roadhouse and obscure and uncertain parentage to a position of wealth and power in her community is the story of "The Fighting Shepherdess," from the famous book by Caroline Lockhart ,and the latest Anita Stewart production which will be seen at the Allen Theatre, commencing to-day.

The natural inclinations of the girl are against the surroundings in which she was placed and it so transpired that by chance a recluse sheep-herder with a sense of chivalry arrived at the tavern to champion her cause against the advances of an objectionable character. It was through the opportunity offered by this man that Kate, played by Anita Stewart, was able to leave the tavern and take up a life as a hermit girl.

An appealing romance enters the story shortly after Kate leaves the tavern. Hughie Disston played by Wallace MacDonald, visiting the ttle country becomes enamored of the simple shepherdess and an engagement is effected. Little does the youth realize that when he revisits the sheep country after his years in college he will find a difference in his little shepherd girl and a difference that causes him much pain but makes for a very interesting picture.

AT THE EMPIRE.

NEWPORT LIFE ON SCREEN.

Action in New Elsie Ferguson Picture Takes Place There.

Elsie Ferguson's latest photoplay, "Counterfeit," which is coming to the Empire Theatre for three days, commencing Thursday, is said to port ray faithfully life in the homes of the rich at Newport. The sets used were copied exactly from the interiors of the summer palaces at the ultra-fashionable resort. An especially elaborate and beautiful scene reproduces a ballroom with a fountain in the centre. "Extras" thoroughly in keeping with the surroundings were selected and some of the gowns and jewels worn are declared to be striking. Newport is the setting for the activities of the character played by Miss Ferguson —a Southern girl in the Secret Service seeking to capture a band of counterfeiters who have been traced to society's summer capital. A love story runs through the extiting incidents of the plot. The leading man is David Powell, and the picture was directed by George Fitzmaurice.

ASKED FOR "COLD TEA" AND BUSTER GOT IT

Buster Keaton and his company were on the train. The train halted at Santa Barbara, Cal., for a few moments and a litle old man boarded the car containing the Metro-Buster Keaton company .He carried a covered basket.

His manner wasn't exactly furtive and it wasn't bold, either. Approaching Buster, he winked and broadly asked:

"Like to buy some nice cold tea?"

He lifted the cover of his basket cautiously and permitted a glimpse of some brown bottles couched in some cracked ice.

"How much?" asked Buster.

"Five dollars a bottle," was the reply, accompanied by another wink.

Four bottles were purchased and the old man extracted a promise not to open the "iced tea" until after the train had pulled out of the station. He said he might get into trouble otherwise.

When the train had left Santa Barbara some miles behind, the bottles were opened and in them was found——

Yep, it was just iced tea that the star of the comedy, "One Week," had bought.

Announcement
To the Theatregoers of Peterborough

It affords me great pleasure to announce that starting Thursday night, April 14th, will be presented at the Grand Opera House, for a special limited engagement, the most interesting and unusual attraction ever offered in Peterborough.

It will amaze, delight and thrill you. It is not drama; it is not opera; it is neither tragedy, comedy nor pantomime; nor can it be called poetry or painting!

And yet, you will find it compact of all these arts — A NEW EIGHTH ART — combining the beauties of the others and welded into a perfect whole by one of the master magicians of the age.

Respectfully,
WILL. L. PHILLIPS,
Manager Grand Opera House,
Peterborough, Ont.

Watch Your Newspaper of Friday, April 8, for Complete Information Regarding This Unique Event.

AT THE REGENT.

GEORGE WALSH PARTY NEAR WALL ST. BLAST

The William Fox company which produced "The Plunger," starring George Walsh, narrowly escaped being in the big explosion in Wall Street. It completed its work in the vicinity of Broad and Wall Streets only a short time before the explosion took place.

"The Plunger," which is to open an engagement at the Regent Theatre next Thursday, tells a story of frenzied finance in which Walsh assumes the part of "Take a Chance" Schuyler, a millionaire stock broker, whose activity was of a spectacular nature. Because of the Wall Street at mosphere of the picture views were filmed which include an excellent shot of the exact spot at which the explosion occurred. The cameraman and Thomas F. Fallon, the author, who assisted Dell Henderson in directing the production, had finished photography on September 16, and barely got their material away from the scene when the blast let go.

"The Plunger," said to be one of the liveliest and most pretentious productions depicting Wall Street activities eevr attempted, will remain at the Regent Theatre until Saturday.

ALGONQUIN PARK.

It is expected that the coming season will be a record one in Algonquin Park, and to avoid disappointment, early application should be made for reservation. The Highland Inn is now electric lighted throughout. Tennis, bowling, on the green, clock golf, hikes through the woods, boating, canoeing, camping, fishing and bathing are some of the attractions. Deer and beaver are more plentiful than for past years and they are seen daily. Two thousand feet above sea level, Algonquin Park is ideal for the amateur photographer. Log cabins away from civilization for those desiring quiet and rest. Write N. T. Clarke, Manager, Highland Inn, for booklet telling you all about it, or to C. E. Horning, D.P.A., Toronto, Ont. 1d-81

Among the new features offered by the fashionable Parisian dressmakers is a different odor for every frock. The scent is provided by sewing sachet into the seams of the gowns or by artfully hiding little bags of the most delicate odor in corsages and panniers.

Soup wil be eliminated from the menu at the White House, as announced by Mrs. Warren G. Harding She has joined a nation-wide housewives' movement to eliminate one article of diet from the dining table and give the money saved to the relief of the starving in China.

To-Day Tomorrow
ALLEN
Matinee 2.15 Evening 6.45 and 9.00
— PETERBOROUGH'S LEADING PHOTOPLAY HOUSE —
"Whadda ya mean—Fight? With me? Huh! You're only a Girl alone. This is a he man's country. Get out or—" But she doesn't. And he——?
FIGHT LOUIS B. MAYER THRILLS
presents
ANITA STEWART
As Kate Prentice in Caroline Lockhart's Gripping Story of the Open Range—
"The Fighting Shepherdess"
The greatest woman's Book in years. It has thrilled countless thousands with its story of the Tireless, Remorseless, Implacable Struggle of Kate Prentice, beautiful daughter of Jezebel. Enough said.
——ACTION—— ——SUSPENSE——
——OTHER ATTRACTIONS——
CAPITOL COMEDY — MR. AND MRS. CARTER DE HAVEN in "RARE - BITS" — A Riot of Fun, Fast and Furious ——
GET THE ALLEN HABIT
It's a Good One
OVERTURE: "LADY BILLIE"
OUTING CHESTER.
SCENIC REVIEW ——
——POPULAR PRICES——
MATINEE 11c, 22c. EVENING 16c, 22c, 32c

Sports

SPORT COMMENT

Bonnie Scotland is going to be well represented in Toronto boxing circles, with Eddie Gallagher looking after the featherweights and Billy Smith ready for the heavies

Frankie Schoell was to have boxed Benny Leonard at Buffalo last night, but the bout has been postponed. It means that Frankie will not be sent to slumberland for another week or two.

Ross Young is the most recent addition to the cripple list of the New York Giants. The star outfielder was limping around to-day with a bad knee, injured yesterday in a game at Memphis. Goldie Rapp is back in the game, however, and Dave Bancroft is about ready. The Giants open a series with Washington here to-day.

With five more days until the "open season" closes, the "hunting" for the Dempsey-Carpentier fight continues along large lines. Tex Rickard is still hearing by wire and mail from the four corners of fortunes that are waiting for him if he will dispose of the contracts with the two heavyweights. The latest comes from one J. L. Sexsmith, Spokane lumberman, who asks Rickard to let him know the best offer and he'll go it $50,000 better. He wants to get the fight for Northern Idaho. To each and all of them, and to all curious ones Rickard has a patented answer: "I'll tell you Saturday."

BASEBALL NOTES

The members of the Wm. Hamilton A. A. hockey team, champions of the City Hockey League, were honored by the Association last night, when each of the players was presented with a gold signet ring.

Walter Jackson is slated to manage the C. G. E. ball team in the City Baseball League.

Edgar LeBarr and Joe Murphy will represent Wm. Hamilton A. A. at the City baseball meeting on Friday night.

If the present brand of weather holds good for the remainder of the week, ball players will be given the opportunity of working out at Riverside Park on Saturday afternoon.

De Laval will operate their factory department ball league again this summer. The feeling is growing that a team should be entered in the City Baseball League.

Supper at six o'clock will precede the business before the Mercantile League at the Y.M.C.A. to-morrow night.

Baseball clubs have no need to fear a falling off in patronage by reason of the absence of Central Leaguers from the teams. Properly handled, a four-club city circuit with the factories well represented would be a big success. The fans want to see some of the youngsters.

G.W.V.A. FOOTBALL TEAM FOR SATURDAY

The following team will represent the G.W.V.A. in their game against the De Laval on Saturday next:—W. Jones, goal; N. Crowe and A. Walker full-backs; H. Burrows, T. E. Haycock and O. M. Hurele half-backs; S. Curtiss, T. E. Monks, (Capt.) Stanley Wallis, A. Rorrison and J. W. Charman forwards. Reserves—R. Willshaw, Charlie Wallis and Sidney Youngs. All members of the above teams are requested to continue the practice games every night this week.

SHAMROCKS WILL ATTEMPT TO LIFT FAMED MINTO CUP

MEET VANCOUVER NEXT MONTH IN CHAMPIONSHIP LACROSSE SERIES.

VANCOUVER, B.C., April 6.—(Canadian Press.)— Vancouver lacrosse players, world champions, will defend the famous Minto Cup against the Shamrocks of Montreal, champions of the N. L. U., on the local grounds on May 11, 14 and 21. The total goals scored in the three matches will decide the championship. In the past inter-provincial series, only two matches have been played. Owing to the increasing costs in connection with professional lacrosse, it has been decided to extend the future series to three games. The coming series will be the first between the Eastern and Western champions since 1913, when Cornwall made a futile attempt to lift the cup.

Advertise in the Examiner

SCENE FROM "HUMAN HEARTS," COMING TO THE GRAND NEXT MONDAY EVENING, APRIL 11TH.

MACDONALD'S Cut Brier

More Tobacco for the Money

"The Tobacco with a heart"

Canada's best buy—the ECONOMY Package

½lb-85¢

COLLEGIATE EXAMINATIONS

EASTER EXAMINATION RESULTS.

MIDDLE SCHOOL.

Form IV.
Normal Entrance.

	P. C.
Helen Sanderson	67
Velma Sanderson	62
Amy Beal	62
Audrey Milburn	59

Junior Matriculation.

Ruth Sharpe	86
Jean Kelly	81
Madeline Pulkinghorn	71
Douglas Deyell	68
Georgina Shearer	67
Marian Huff	66
Howard Bleecker	65
Oren Robertson	64
Florence Thompson	63
Mercedes Rae	62
Sophrona Craig	62
Violet McKeown	61
George Tranter	61
Gertrude Middleton	61
Edmund Rye	60
Robert Breyfogle	59
Grant Braund	59
Robert Whitfield	58
Earl Maniece	58
John Gollop	57
Helen Mulligan	57
Carl Wilson	57
Leonard Grime	56
Robert Breckenridge	53
Noel Rishor	53
Trevor Miller	53
Helen Thompson	53
Alex. Elliott	51
Marjorie Ingall	51
Fred Green	50
Amy Morrison	49
Wilson Craw	45
Stanley Curtis	43

Form IIIB.

Robert Fowler	74
Austen Nixon	71
Herbert Bradburn	68
Huson Coon	67
Harrison Christopher	67
Herbert Cowan	63
Stanley Stacey	63
Gordon Maniece	62
Bennie Dalton	62
Stuart Flemming	61
Linden Richardson	61
Carl Knox	60
Norman Elliott	60
William Copp	59
James McClellan	59
John Fanning	58
Ian Munro	56
Lionel Browne	56
Jack Pulkinghorn	55
Cecil White	53
Courtland Miller	53
Frank Mattice	52
Tom McCullough	52
Arthur Macfarlane	52
Bertram McGill	49
Roland Doughty	48
Albert Miller	42

Form IIIA.

Stella Huston	77
Edna Barry	76
Daisy Welch	74
Eva Elliott	72
Rosanna Tully	72
Eleanor Eastwood	72
Myrtle Breckenridge	72
Gwen Kelly	71
Helen Staples	69
Helen Roberts	68
Helen File	68
Katherine Hartley	68
Cora Clark	67
Florence Adams	66
Jean Kidd	65
Jean Robertson	64
Constance Wagar	63
Florence Hutchinson	60
Margaret Wolstenholme	59
May McCarten	59
Helen Lamb	57
Margaret Cameron	57

FINANCIAL AND MARKETS

WALL STREET.

NEW YORK, April 6. (Canadian Press.) — The Shorts again found it expedient to cover their contracts in the popular issues at the opening of to-day's stock market. Oils, steels and motors were the dominant factors. General Asphalt, Cal. Petroleum, Crucible and Republic Steels and Chandler Motors mounted 1 to 1 1-2 points in early dealings. Sears-Roebuck and Famous Players featured the stronger Specialties and Twin City Rapid Transit, ordinarily one of the most inactive stocks, made an initial gain of 4 3-4 points. Summatra Tobacco, yesterday's most reactionary stock, was subjected to renewed pressure with Royal Dutch. Rails were dull but firm, notably Grangers and Pacifics.

Irregular tendencies were shown by Metals, Petroleum and Atlantic Gulf, but the market otherwise held or increased its early gains. Californit Petroleum, common and preferred, Pan-American Petroleum, Studebaker, Chandler and Goodrich were in further demand at gains of one to two points. Vanadium and Sloss and Sheffield weer added to the stronger Steels and American Locomotive, Baldwin Locomotive and Chicago Pneumatic Tube represented the higher equipments. American Smeuting, common and preferred, rose one and three points respectively and American Woollen, International Paper, Industrial Alcohol and Endicott-Johnson featured the firm specialties.

Call money repeated yesterday's initial rate of 5 1-2 per cent.

Foreign Exchange was strong, especially British and Italian rates.

FOREIGN EXCHANGE.

NEW YORK, April 6.— (Canadian Press.) — Sterling Exchange fidm; Demand 3.91 1-2; Cables, 3.92 1-4. Canadian Dollars, 10 1-2 per cent. discount.

TORONTO.

TORONTO, April 6.—(Canadian Press.)— Trading in steamship issues furnished most of the business on the Toronto Stock Exchange this morning. Further declines were made in both common and preferred stock, with rallies at the close wiping out most of the loss sustained by common. The preferred issue was not so well taken care of and the noon close found it 3 1-2 points lower than the opening, and 4 1-2 under last nights final quotations. Common was at 23 3-4 under yesterday's close. Twin City, on sales of 260, sold up to 59 3-4, a jump of eight points over yesterday. Duluth was 1-2 higher at 20. Government loans were dull.

MONTREAL.

MONTREAL, April 6.—(Canadian Press).—Trading was very brisk just before th e close but the general tone of the market remained the same, viz, weak and unreliable. Abitibi weakened another quarter point and closed at 36 1-2 while Atlantic Sugar sagged a half to 29 3-4. Brazilian was weak, closing at 31, which represented a drop of 3-4 from its closing figure last night Brompton remained the same throughout the morning. Bell telephone did not appear until nearly the close when a quotation showed a drop of a point to 102. There were no sales. Canada steamships did not vary and closed at 22 1-2. Laurentide was fractionally weaker at 85 1-2 while National Breweries lost a point to 37. Spanish river was unchanged all morning at 72. Wayagamack was the weakest issue on the list losing two and a half points to 64 12, at which figure it closed for the morning.

TORONTO, April 6 — (Canadian Press.) — Cattle receipts 529; trade fair. Quotations: Heavy beef steers, $10 to $11; butcher steers, choice $9 to $10; butcher heifers, choice, $9 to $10; butcher cows, choice, $7.50 to $8.50; medium, $5 to $7.50; calves, $10 to $12; lamb $12.50 to $14.25; hogs, $14.25.

CANADIAN WOOLLENS, LTD., PASSES COMMON DIVIDEND.

A circular to shareholders of Canadian Woollens, Limited, announces the passing of the quarterly dividend at the rate of 5 per cent. per annum on the common stock. Dividend on this stock began in September last, the company having been organized in 1919. According to the first annual report, made public in August of last year, after deducing preferred dividends, net earnings was $300,727, or over 17 per cent. on common stock. Outstanding stock is $1,750,000 each of common and preferred. Mills are located at Peterborough and Toronto.

In the circular to shareholders, it is stated: "In view of the marked period of readjustment through which all textile industries are passing, with a considerable falling off in business and drop in values, it is considered in the best interests that the company's reserves during this period should be carefully conserved. They have, therefore, deemed it wise to discontinue payment of the dividend on the common stock for the time being. The company is in an excellent position both financially and physically, and with the return to normal trade the company should be able to look forward to a bright future."

AT THE GRAND

"THE GIRL FROM NOWHERE."

The scenery of "The Girl From Nowhere," which will occupy the stage of the Grand on Tuesday, April 12th, has been painted by Mr. William Drake and assistants. Mr. Drake was the artist who painted the wonderful scenery for "Cinderella," and in this production he has surpassed all his previous efforts. The second act is especially fine, and takes us to Sunny California, with its quaint mission churches, its adobe houses and orange groves. Truly a riot of color and artistic design. You will like "The Girl From Nowhere." As one gentleman said, "It's a corking good show."

According to Mrs. Annette Abbott Adams, now Assistant Attorney General at Washington, women can compete equally with men in any field.

Business Men

Desirous of encouraging the Peterborough Health Association's

MOTOR SHOW

to be held in the Armouries on April 14th, 15th and 16th are respectfully reminded that

THE EXAMINER'S Special Motor Show Edition

—— will be issued on ——

WEDNESDAY, APRIL 13th

ADVERTISEMENTS for that issue will be received up until the day previous.

The Public can be relied upon to give the Motor Show all the support it can. Make it contagious—for Health's sake—seeing that the proceeds are for the benefit of the Health Association.

Business Men who desire to help can give it publicity by liberal Advertising, and THE EXAMINER will exploit the movement by linking up conspicuously with the public effort.

The Examiner's

MOTOR SHOW EDITION

WEDNESDAY, APRIL 13th

PETERBORO MALE VOICE CHOIR

Peterborough may well be proud of its Male Voice Choir. The concert held last evening in the Grand Opera House was a triumphant exposition of splendid training and attention to detail on the part of every one of the fifty-odd members of this musical organization. The musical director and conductor, Mr. J. H. Renwick, has evolved a combination of voices in this choir with a fine repertoire and a wonderful co-operative spirit. Every eye is turned to the central figure, the conductor, who dominates the swelling voices with a masterly effect. A slight turn of the tiny baton and a firm volume of crescendo melody rolls out, while an almost imperceptible signal brings a softening of the finely blended voices. One outstanding feature is the clear enunciation. Every word is distinctly heard. The first number by the choir, "Comrades in Arms," was a well-chosen introduction, showing the fine team-work of the different units. The choruses, "Drink to Me Only With Thine Eyes," and the minor cadences of the dainty little "Secrets' were effectively rendered, followed by an encore number of "Lead, Kindly Light." "Watchman! What of the Night?" brought out in solo effects the sweetly clear tenor voice of Mr. Edward Jones, and Mr. H. Rush's rich baritone. Enthusiastic applause was followed by a Southern Melody, "Carry Me Back to Old Virginny," its haunting melody rising above the hummed accompaniment of deep voices and the twanging undertone of simulated banjos. Dudley Buck's arrangement of "Then You'll Remember Me" and "Rocked in the Cradle of the Deep," was a unique offering which required perfect technical skill and true tones to carry it through to the successful termination with both songs rendered in unison which was triumphantly achieved by the choir without the slightest noticeable slip. A very popular number, which brought forth repeated encores for its repetition, was the Spanish Students' Song. "Estudiantina," a bright, swinging chorus in rapid tempo, a highly sweet soprano obligato by Miss Elva McIntyre adding greatly to the effetciveness of the arrangement. The variety of the programme rendered by the choir was an added charm, each number, although entirely different to the one preceding, bringing out a different vocal element. The final offering, "The Martyrs of the Arena," with a semi-chorus composed of Messrs. H. F. McKeown, J. Anderson, A. Marshall, F. Walter, J. W. Ridyard, A. Barton, F. W. Gibbons and W. F. Skitch, was exceptionally well rendered.

Miss Pearl Newton captivated her audience from the beginning. She has a versatile method, and her impersonations covered a wide ground. "Our Leap Year Privileges" was a "Sis Mirandy" monologue, giving the fair sex some lessons in the capturing of a husband. The men who choose their partners in life as they would a china dish, by the shape and the paint, and the women who have in mind an iron pot, "warranted never to go bust, and to stand any amount of wear and tear," came in for a deal of "Sis'" comment and a burst of loud applause brought "A Small Boy's Description of a Cow." Miss Newton achieved a triumph, however, when she donned specs, a shawl and a wee bonnet, and proceeded to "Cheering the Invalid," in a high, melancholy voice, followed by a demonstration of a crying baby dressed in a big white cap. "The Son of Jupiter" was a realistic recital of a blue-grass country race which took a tremendous power of concenration on the part of the performer, and elicited repeated applause, followed by "The Empire Flag," a patriotic number splendidly rendered.

Mr. Boris Hambourg is an evident favorite. His numbers received repeated encores. Absolutely without the affectations which mar the performances of some of our major musicians, and a master of his instrument to such an extent that he seems to become wrapped up in his beautiful renditions of difficult music, he has a legate style of playing of playing that seems to favor long, sweeping bow effects and a broad tone phrasing, with a peculiar holding quality which kept the close attention of his audience right to the last faint, pizzicate note. There is a singing, dreamy quality to his music which seemed to penetrate even the lighter, staccato numbers, and a soft, singing tone was the most noticeable element of his fascinating programme. His first offering, "The Lake," was followed by a little melodic symphony with muted strings, an "Aria" and a Victor Herbert "Serenade," and a Chopin "Nocturne," called forth repeated applause, and his final number was a Spanish Dance. Suggestions of dainty, twinkling feet, gay, whirling skirts and tinkling tambourines followed the magic bow, and an absolutely silent, listening house waited for the last faint, far-away notes.

Much credit is due Miss Ida Sanderson, for her sympathetic accompaniments of the different numbers, and the Peterborough Male Voice Choir, with its efficient conductor, Mr. J. H. Renwick, is to be congratulated on such a splendid musical offering, which called forth a crowded house of enthusiastic music-lovers.

COMRADES TEAM FOR SATURDAY

The Comrades team against the C. G. E. on Saturday afternoon will be G. T. Poste goal; R. Jolliffe and F. Mallinson backs; A. Jackson H. Cowle and J. Mulvihill, half-backs, W. Warman, J. P. Roberts, E. G. Hardie, Wm. McDougall and C. Hopkins forwards. Reserves —T Bolan and M. Dunkley.

GERMANS AFTER SPANISH MARKET.

LONDON, April 6.—(Associated Press.)—George White, an American, writing from Barcelona to the Daily Mail ,says the Germans are making "a drive to secure the Spanish market in practically every line of industry" and says they are quoting prices irrespective of value in order to capture the market.

The writer gives several instances of the prices quoted by the Germans as compared with those quoted by firms of other countries. He cites the case where a big American firm offered a cement mill f.o.b. New York for $110,000; the Germans bid on practically the same machine f.o.b. Hamburg for $20,000 less.

The Germans, he says, are quoting cement delivered in any port in Spain at 100 pesetas which is about 20 pesetas below the standard price Spanish manufacturers ask. Tramway tickets they are offering at less than half the sum any of the local people can print them for and they guarantee delivery in four weeks as against three months.

The writer concludes that if the Germans continue their present programme they are "going to drive many of the Spanish manufacturers to the wall."

AUCTION SALE

ONE OF THE MOST IMPORTANT FARM SALES OF PURE-BRED STOCK AND FARM IMPLEMENTS, INCLUDING AYRSHIRES AND DURHAM CATTLE — will be held on THURSDAY, the 14TH DAY OF APRIL NEXT, at 1.30 p.m., at WALKERFIELD FARM, the Residence of G. W. HATTON, West End of Charlotte Street, Peterborough—

6 Pure-bred Ayrshire Cows, 4 Grade Ayrshire Cows, 4 Pure-bred Durham Cows, 2 Jersey Cows, 9 Ayrshire Heifers, 1 Heavy Horse, 1 Driver, 1 Brood Sow (due May 13th), 8 Store Hogs; about 80 Hens and 3 Ducks; Farming Implements. The Cattle, including Dairy Cows, all Young, and in the best of condition.

DON'T FAIL TO ATTEND.

W. J. HANCOCK, Auctioneer.

7d-87

Better Printing Pays

LOOSE LEAF FORMS
LETTERHEADS

Bill Heads are delivered Promptly as Ordered.

Folders, Sales Bills, Dodgers, Programmes, and Enclosures are Printed Rapidly and Economically by

THE REVIEW PRINTING CO.
164 AND 166 HUNTER ST., PETERBOROUGH, ONT.

mwf-106-577

GREAT PROTESTANT RALLY ST. PAULS CHURCH GOOD PROGRAM. ALL FREE TO-NIGHT

Peterboro Motor Show Announcement

The demand for space is exceeding that which is uvailable by about one-third.

The committee on entertainment will give out their program in the course of a few days.

The list of drawings will exceed any previous list.

Remember This—

The financial success of the Motor Show makes it possible for the Peterborough Health Association to operate to the extent it does. The money you spend at the Motor Show is going to be used for the betterment of the health of some little boy or girl during the summer and for other equally worthy causes.

Keep Boosting for the Motor Show!

WILL HOLD CADET CAMPS THIS YEAR

PARLIAMENT VOTES THE NECESSARY CASH—ALSO TRAINING SCHOOL FOR CADET INSTRUCTORS.

There is to be cadet camps in M. D. No. 3 this coming summer. This has been decided upon and the money has been appropriated by parliament to cover the expense.

Lt.-Col. G. H. Gillespie, officer commanding cadet services for this military district, is now engaged in working out with the headquarters staff the best scheme to put into operation. It is hardly likely that one big camp will be undertaken, but the district will be divided up into four or perhaps five sections with a local camp in each, following the experiment of last summer at Ottawa and Peterborough. This would give a camp at Kingston, Lindsay, Ottawa and possibly Brockville and Cobourg. The camps will open on June 30th and last from six to eight days, although the date has not yet been definitely fixed.

Last year it was stated that the price of potatoes prevented camps being held, although the matter was really delayed too long, and when the decision was reached the boys had all left their schools and could not be got together again. But in addition to the high cost of potatoes, all supplies were at the peak and there was no disposition on the part of the Government to incur heavy expense. This year an appropriation was provided for the cadet camp and as groceries and other supplies can be obtained at greatly reduced prices, the expenditure will not be so great.

A summer training school for cadet instructors will be opened with the camp and will likely be carried on for some weeks after the camps break up. Certificates of qualification as N.C.O.'s and subalterns will be issued by the school.

Brig.-Gen. W. B. King, C.M.G., G.O.C., M.D. No. 3, is giving close study to the efficient training of all units in his district, and he has valuable assistants in Lt.-Col. Hodgins, G.S.O., and Lt.-Col. Gillespie. —The British Whig, Kingston.

FORD SEDANS AND COUPES FAVORITES

THESE REFINED, POPULAR PRICED CARS IN STRONG DEMAND.

From a standpoint of sales and deliveries last week was a tremendous week with the Duffus Motor Sales in regard to Ford Cars and Tractors, the number having run into the dozens. This week has also started off with a "Bang," a half dozen sold yesterday.

Mr. Duffus was in Toronto last week and while talking with a dealer who sells a popular priced large car, he stated that he had lost nine of his best prospects last week by seven of them buying Ford Sedans and the other two buying Ford Coupes which would indicate that the Ford Car with its new equipment and attractive price is more popular than ever. 1d-1w

DROP IN COAL PRICES

EGG, $16.25; STOVE $16.50; NUT $16.50; PEA $14.00. J. E. A. FITZGERALD. 6d 85 667

WEDDING BELLS

YELLAND—BAILEY.

A quiet wedding was solemnized this morning at George street parsonage, Rev. Harold Young officiating, when Miss Estelle Bailey, daughter of Mrs. Sarah M. Bailey, Bonaccord street, became the wife of Mr. Wilbert H. Yelland, son of Mr. and Mrs. Jos. Yelland, of Harvey street.

Mr. and Mrs. Yelland left on the 7.35 C.P.R. train for points in Western Ontario and after a short honeymoon will take up their residence at 477 Bonaccord staeet.

MILLEN—McCARTEY.

A very pretty wedding took place at St. Paul's manse on Wednesday morning, the 23rd March, at five o'clock, when Mr. Edgar Andrew Millen was united in the holy bonds of matrimony by Rev. R. Pogue, to Miss Ella McCartey ,of Smith township. The young couple were attended by the groom's brother, Mr. Cornelius Millen, and Miss Jean Fatterson of Peterborough.

After the wedding ceremony the wedding party together with about 30 guests, partook of sumptuous repast at the home of the groom's mother, Mrs. William Millen of Smith township.

The young couple who have the heartiest congratulations of their many friends, will take up their residence in Smith township, near their former home.

DROPPED DEAD

Mr. Harry Firth, 107 Runnymede Road, Toronto, dropped dead at his residence this morning. Mr. Firth who resided in Peterboro, some years ago, and was connected with the B. F. Ackerman Company was quite well known here.

WHY TAKE A SEA VOYAGE

and undergo all that inconvenience, when you can have your Health restored through CHIROPRACTIC? Then if you wish to travel, you will derive real pleasure from your trip.

THE SECRET OF HAPPINESS

The secret of Happiness is not Wealth, but is HEALTH. You may be Wealthy, but if you do not enjoy HEALTH. Happiness is not yours. CHIROPRACTIC will not only make you Healthy, but will KEEP you Healthy. Let your Chiropractor give you a Spinal Analysis, and if necessary CHIROPRACTIC SPINAL ADJUSTMENTS They will do you untold good.

A GLORIOUS CERTAINTY

There is no "perhaps" about what Chiropractic will do for you. It is A GLORIOUS CERTAINTY proven by what this Science has done in time past for cases similar to yours. It is your duty to be open to conviction. Investigate this Science now and you will be convinced. CHIROPRACTIC is the one Drugless Health Science which locates the CAUSE of Disease and adjusts same What it has done during the last quarter of a century for others it can and will do for you and yours.

NATURAL LAWS

The Science of Chiropractic is based entirely on the foundation of Nature's laws. The CAUSE of Disease is found in Subluxations (Displacements) of the Vertebrae (Small Bones of the Spine) which pinch the Nerves, preventing the life force from flowing uninterruptedly to the various organs. This pinching is relieved when a Chiropractor adjusts the Vertebrae, returning them to their normal positions.

M.C.Goodwin, D.C., Ph.C., Chiropractor

Palmer School Graduate

LADY ATTENDANT.

Barrie Building. 312 George Street, Peterboro

OFFICE HOURS--10 to 12 a.m., 2 to 4 and 7 to 8 p.m. PHONE 431

CITY AND GENERAL

DR. T. P. McCULLOUGH,
Eye, Ear, Nose and Throat Specialist. 166 Brock Street. Phone 36w.

A. YOUNGS.
Painter, Decorator and Paperhanger. 'Phone 412J. 470 Weller Street. 6d-81-506

DUST—DUST—DUST!
Vacuum Cleaners to Rent by the Day or Week. 'Phone 1602W. 6d-mw-82-9514

ORCHESTRA PRACTICE
The Conservatory Orchestra will practice this evening at 8 o'clock.

PULKINGHORN'S AUTO AND TAXI SERVICE.
188 Hunter Street —— 'Phone 278 m-w-f

HOUSE WIRING.
For a competent man to do house wiring and electrical repairing at reasonable cost, call on George Gagnon, 711 Harvey street, City. 3d-81.

DR. N. H. SUTTON.
Surgery—Room 113, Barrie Bldg., 312 George Street. Hours: 9-11 a.m., 2-4 p.m. Evenings and Sundays by appointment. Phone 131. Residence, 543 Park Street. Phone 1111j. d-tf

SPRING FAIR.
Don't forget to visit the Swimming Pool Booth at the Y.W.C.A. Fair on Friday, where you will get rubber-lined bags for your bathing suits. 1d-80

ROOFING.
British Columbia Cedar Shingles, "Eastlake" Steel Shingles and Corrugated Iron. Asphalt Slate and Ready Roofings for sale by Fred. H. Rowan, 271 McGill Street. Phone 951. d-tf

CARS FOR HIRE.
I have the following Cars for Hire — 7-Passenger Chalmers, 1-ton Truck, 1 Motor Bus, 15-pas. Fords with or without Driver at Reasonable Rates.

Y. W. C. A. FAIR.
See the Umha Family at the Campers' Fair Friday evening. Performances at .745 and 8.45. Miss Pryce will dance in the gymnasium at 5 o'clock and 8.15. Admission to Fair 10c. 1d-81

MEETING YESTERDAY
A general meeting of the Playgrounds Association was held yesterday afternoon. Mrs. A Stevenson was in the chair, and a good number of members attended to discuss plans for the coming year. Another meeting to decide on final arrangements will be held in the near future

DONT DELAY.
We can give you better attention now than when the season's rush begins. Have your Furniture Re-upholstered better than new, with Finest Selections of Tapestries at Reasonable Prices.—The American Upholstering Co., 221 Hunter Street.—'Phone 697—Nights and Hol. 396. dtf

MEETING TO-MORROW
The Further Educational Club of the Sacred Heart Church will hold a meeting to-morrow Thursday) evening, when an address on "Education" will be delivered by Mr. V. J. McElderry, and Mr. H. Lush will give a series of his humorous pen pictures.

FARM STOCK SALE.
Mr. Geo. Hatton will hold an auction sale of his entire herd of purebred Ayrshire and Durham cattle, 25 head in all, also hogs, poultry and entire farm implements, etc., on Thursday, April 14th, at his farm property. See display ad. in another column. W. J. Hancock. 6d-86

PROHIBITION.
Meeting of the Temperance Workers in Brownton and Vicinity will be held in the Salvation Army Hall, on Thursday Evening, 7th April, at 8 o'clock. All interested in the success of the coming Referendum are requested to attend.—H. G. Webber, Chairman, North Monaghan. 3d

CHILDREN'S CLOTHING, APRON AND RUMMAGE SALE
Knox Church Ladies' Aid purpose holding a sale of new children's clothing, aprons and second-hand articles in the Lecture Hall of the Church on Wednesday, April 6th, commencing at 9 a.m. There will also be a tea-room and home-made cooking for sale. Any person having donations for this sale kindly 'phone or leave them at Mrs. J. Foster's, 218 Wolfe street. 2d-4-6

THE REAL MAN.

I take no thought of my neighbor's birth, or the way he makes his prayer,
I grant him a white man's place on earth, if his game is on the square.
If he plays straight, I'll call him mate; if he cheats, I'll drop him flat.
All rank but this is a worn-out lie, for each CLEAN man is as good as I.
And a KING is no more than that.

BEST OF JUDGMENT.
A little child of ten walked into Nelson's Record Exchange and said, "Plethe, Mr. Jimmy, daddy wants annuder record lika de las one—he sed it was great," and a lady of 75 the same day said to Jimmy, "Please get me some good records, you know what I ought to like." Moral—Jimmy has the records, the service, and the confidence of old and young. Nelson's Record Exchange, 332½ George Street.

DIAMONDS

At their best

If you would like to see how beautiful the best of DIAMONDS really are, call and ask us to see our trays of gems.

Flawless DIAMONDS are selected only after microscopic examination.

That's why WARNE Diamonds are known for their high quality.

Warne's
"DIAMOND HALL"
349 George St.

W. J. POULSOM,
Auto and Taxi Livery, corner Charlotte and George streets. Prices reasonable. Phone 430. 28d 108

MURRAY STRRET BAPTIST CHURCH.
The midweek service of the Murray street Church wil be held tonight at eight o'clock sharp.

MIDWEEK SERVICE CANCELLED.
Owing to the meeting to be held in St. Paul's Church to-night under the auspices of the Orangemen of the district, the regular midweek service of the church is withdrawn.

AUCTION SALE
Friday, at Hancock's Auction Room. Ladies' and Gent's Furnishings, Furniture, etc., including Singer drop-head machine, electric cook stove, almost new. Parties having any furniture to sell may put same in sale. 2d-6-7

QUEEN MARY HOME AND SCHOOL.
The regular monthly meeting of the Queen Mary Home and School Association will be held Friday at 7.45 p.m. The evening will be devoted to the History of Peterborough, Mrs. A. Stevenson to give a short history of the City, and Mr. F. H. Dobbin, interesting anecdotes. All are cordially invited. 1d-81

ATHLETIC ASSOCIATION OFFICERS ARE ELECTED
The Central School Athletic Association met on Tuesday, April the 5th., and the following officers were elected.:
Hon. President—Doctor MacPherson.
President—Mr. R. F. Downey.
Manager—Mr. O M. Steer.
Secretary-Treasurer—O. Johnston

IN MEMORIAM.
MORTON— In loving memory of our dear mother, Aann Morton, of Cavan, who died April 6, 1919:

A loving mother kind
She was to us in heart and mind,
For all of us she did her best.
And now in heaven she is at rest.

Two years have passed, our heart still sore.
As time goes on we miss her more,
Her loving smile, her gentle ways,
No one on earth can take her place.

We think of her in silence
And her name we oft recall,
But there is nothing left to answer
But her photo on the wall.
—Daughter, Mrs. F. J. Redpath, 144 Murray street.

IN MEMORIAM.
In loving memory of wee Sandy, the dearly beloved son of Mr. and Mrs. William Herd, who died at the Isolation Hospital, 6th April, 1916, aged 7 years:
He is gone, but not forgotten,
And as dawns another year,
In our lonely hours of thinking.
Thoughts of him are always near.

Fare thee well, our darling treasure.
Dear wee Sandy, fare thee well;
God who lent thee, hath received thee,
To thy home on high to dwell.

Dear is the spot where wee Sandy is laid,
Sweet is his memory which never will fade;
Fond is the hope that again we will meet,
Kneeling together at Jesus' feet.
Father and Mother.
35 Stewart Street

STYLES MADE TO EXPLOIT WOMEN.

Such is Charge of Chief of Police.

MINNEAPOLIS, Minn., April 6.—To-day's styles are made to exploit women and "get the money," according to Chief of Police Francis Walker.

Here's how: Filmy, transparent waists require expensive silken lingerie. Short skirts require expensive silk stockings. Low necks require expensive summer furs. Short sleeves require expensive long gloves.

The whole makeup requires equally expensive and "showy" millinery and bootery.

Thus the styles are based on extravagance—extravagance on vanity, etc., etc., etc.,

SIR T. WHITE HAS RESIGNED

OTTAWA, April 6 (Canadian Press, 3.30 o'clock).—Sir Thomas White has resigned his seat in the House of Commons.

Coming Events

TO-NIGHT--WATER ST. BOWLing Alleys.
APRIL 7 — THE BENJAMIN Goodfield Lecture, "John Bull & Sons," Park Street Baptist Church. Twenty-minute Piano Recital by Miss Norma Moore, A.C.A.M. Mrs. Geo. H. King will sing, 8 p.m.
APRIL 14, 15, 16. — PETERBORO Motor Show. The best ever. In aid of the Peterboro Health Association. Let all unite and make it a huge success.
WEDNESDAY, APRIL 6— SYNcopated Three have prepared a special programme for their dance in Conservatory Hall Wednesday, April 6th.
FRIDAY NIGHT, APRIL 8. — 1ST annual ball under the auspices of Canadian Woollens' Athletic Association, in the G. W. V. A. Hall, from 8:30 p.m., to 1:30 a.m. Dancing, cards, refreshments, 4d83 632

Society

Mr. and Mrs. Charles Henry, of Guelph, have returned after a visit to the city.

Mr. C. A. Kelly is in Toronto for a few days.

Miss Laura Gillespie, of Lindsay, returned home yesterday after spending a few days the guest of her uncle, Mr. Thomas Gillespie, Dublin Street.

Mrs. W. J. Richardson is in the city visiting relatives.

Miss T. Boate and Miss Boyd, of the city, spent the week-end at Port Hope.

Miss Veronica Carveth, who has been visiting her parents on Charlotte Street for the past week, has returned to Toronto.

The Sodality of St. Peter's are holding a social evening at St. Alphonsus Lyceum to-morrow.

Mr. S. D. Carver, of the Gravel Road, has returned home after spending the winter in Calofornia.

Mrs. L. H. Ingram has for a guest for the week, her sister, Mrs. George McRae, and son Billy, of Saskatoon.

Mr and Mrs. Samuel Adams, 599 Homewood avenue announce the engagement of their daughter Flora H., to Mr. Alex. D. Kerr of Minburn, Alta. Marriage to take place quietly the latter part of the month.

Miss Nina Davidson left for Montreal last night, where she was called owing to the very critical illness of her niece, Miss Jean van Every, daughter of Mr. and Mrs. Hollie Van Every.

WE HAVE WITH US TODAY

At the Empress:—W. P. White, D. Potter, J. L. Goold, R. A. Lewis K. S. White, H. W. Jones, C. H. Scott, F F Fry, H. Haman, G. W. Cole, J. J. Greer, G. K. Douglas, W. B. Soloman, T. B Rodger, Toronto G. L. Ramsay J. O. Wilde, Sault Ste. Marie, J. A. W Brown, W. H Yates, H. M. Marsh, Hamilton, A. S. Smith, New York, E. H. Jones, St. Catharines, D. R. Dunford, H. Hopkins Montreal

At the White House:—W. H. Fleming, A. M. Marshall T. H. Gesman, G. E. Thorne, T. M. Scott, Toronto, Dr. and Mrs. L. L. Stauffer, Manilla, Ontario, T. Thompson, Belleville.

RETURNED HOME FROM THE MILLINERY MARTS.
Miss Gillespie, head milliner with Robert Fair and Company, has returned from the wholesale millinery marts last evening, where she made extensive purchases of the latest models and designs in spring and summer millinery.

Prices Down
All Kodaks and Cameras Reduced in Price. Buy now
E. L. PAYNE
CHEMIST and DRUGGIST
Opposite Turnbull's

Men Must See
They can't properly do their work if their eyesight is poor. Earning power in all situations depend on seeing well.

Women Too
Housework does not make such special demands on the eyes, but sewing and fancy work is impossible if the eyesight is weak.
Let Fowlers care for your eyes
—Consultation Free—
FOWLERS'
Registered Optometrists. Eyesight Specialists
A. A. FOWLER, Phm.B J. E. FOWLER
373 George Street

LATE WANT ADS.

FOR SALE—CLASS A IMPERial Whaley Royce, silver plated slide trombone. 'Phone 1145W. 2d 82 666

FOR RENT — ONE LARGE bright furnished bedroom. Suitable for couple with housekeeping privileges. Apply Examiner. 3d 83 9738

FOR SALE — 1-2 DOZ. DINING chairs and sideboard (golden oak) also walnut extension table and davenport. All in first class condition and reasonable prices. Apply Examiner. 3d 83 9839

DR. W. A. SETTLE OSTEOPATH
124 Hunter St. Phone 649
Hours 9 a.m. to 9 p.m.

DR. M. C. GOODWIN
Chiropractor
PALMER SCHOOL GRADUATE
Suite 106-108, Barrie Building
Phone 431, Peterborough
LADY ATTENDANT
Office Hours 10 to 12 a.m. 2 to 4 7 to 9 p.m

STOP! Read This!
FREE—5lb. BOX CHOCOLATES Another Big Candy Special All This Week. Home-made Candy of different kinds—
Regular 30c to 40c lb., for 25c
Regular 50c to 60c lb., for 40c
High-grade Chocolates—
Regular 60c lb., for 45c
Regular 70c to 75c lb., for 55c
Maple Buds, lb., for 65c
With Every Pound of Candies You Buy you get a Numbered Ticket, which entities you to a chance to win a 5lb. Box of Chocolates Free! Magic Tricks for Sale.
DEAN & BEATON
301 GEORGE STREET
(Opp. New Theatre)
6d-84

ACCIDENTS
Chiropractic Adjustment of slightly displaced Spinal Bones is followed by the disappearance of distressing ailments. Eight Years' Experience.
R. T. PETTERSONE
OFFICE: 435 GEORGE STREET
Over Toronto Trust & Loan Co.
Phone 871
Hours 10.30 to 12. 2 to 4. 7 to 8.

It's Confidence that does it.
SPECIAL VALUE DRIED FRUITS
APRICOTS—Splendid quality, at ..... 25c. 30c and 38c
PRUNES—Fresh stock, 2lb. 25c
15c lb.—Large, lb. 25c
EVAPORATED APPLES — 2lb. 35c
DATES—Hallowe'en's, lb... 18c
FIGS—Choice Cooking, lb., 18c
Large Eating, lb. 35c

—CHOICE VEGETABLES—
HEAD LETTUCE — Sound and Crisp, each.... 20c and 25c
LARGE LEAF LETTUCE — Very Large Bunches ..... 15c and 20c
CABBAGE—New, Green, and extra firm, lb. 15c
CAULIFLOWER — Firm and White.
CARROTS — Very firm, medium in size.
TURNIPS — Good Table Variety.
SPANISH ONIONS—3lb. 25c

PORTER S. WHITE CO.
'PHONE 208 334 GEORGE
STORE CLOSED ON THURSDAY AFTERNOON.

12 Pages

The Evening Examiner

PROBABILITIES.
East and southeast winds, and somewhat cooler. Friday, southerly winds and showers.

VOL. XLIX. NO 81 PETERBOROUGH, THURSDAY, APRIL 7, 1921 PRICE THREE CENTS

Lloyd George Meets Strike Leaders and an Impasse Reached

DELEGATES OF MINERS REFUSE TO ORDER THE PUMPMEN BACK TO WORK AT AFFECTED MINES.

NAVY IN READINESS

LONDON, April 7. — (Canadian Press.) — The National Union of Railwaymen to-day unanimously decided to support the coal miners in their strike.

LONDON, April 7th —(Canadian Press).—Leaders of the Miners Unions, who conferred with Prime Minister Lloyd George this morning, refused to order the pumpmen and enginers in the mines affected by the coal strike to resume work, pending negotiations with the mine owners. As result of this refusal, the miners and their employers will not meet to-day.

A complete breakup of the conference between representatives of the miners, owners and government with a view to settling the coal strike was announced in the House of Commons by Premier Lloyd George this afternoon.

BRITAIN'S STAND IS MISUNDERSTOOD

SUCH IS LONDON PAPER'S INTERPRETATION OF U.S. VIEW.

LONDON, April 7. — (Canadian Press). — Apprehension that the position of Great Britain relative to the exploration of oil fields in Mesopotamia is not understood in the United States is expressed by the Daily Telegraph, which says, as a result of the present situation, the British Government has not received due credit for the policy it has pursued. This newspaper asks the people of the United States if they are "convinced that they would have observed similar self-denial in like circumstances."

COMMITTEES ON THE MOTOR SHOW HELD A MEETING

A meeting of the several committees of men and women in charge of the Motor Show was held last evening, when all arrangements were discussed and plans perfected for the coming week. All available space has been allotted to the motor dealers, and applications for booths and side attractions are so numerous that it will be impossible to look after all of them.

TROUBLE BREWS IN SCOTLAND.

LONDON, Apri 7. — (Canadian Press).—New disturbances occurred in the town of Cowdenbeath, Scotland, last night. During the disturbance a shop window was broken and the contents of the place were carried away. The police dispersed the crowd with their clubs, according to a Central News Despatch from Dunfermline.

Transporters for the British fleet in th Firth of Forth have been given sleeping berths on board the Battleships Crescent and Rosyth. Double Guards been placed on all Caissons on the Firth of Forth.

AT THE THEATRES

GRAND — 50,000 miles around the World with H. R. H. the Prince of Wales," on the world's largest battleship, "Renown."

EMPIRE — Elsie Ferguson, in "Counterfeit." Also Buster Keston, in "One Week."

REGENT—George Walsh in "The Plunger," a mile a minute drama of Wall street. Also opening new serial, "In the Clutches of the Hindu."

APPROACHING DANGER

If you are suffering from over strained eyesight you are approaching the danger point. The delicate nerves and muscles of the eyes cannot be overtaxed without paying the penalty. See W. H. Lacey, Optometrist, 410 George street.

6

DAYS TO PETERBOROUGH MOTOR SHOW

BANDITS' HAUL WAS OVER $500,000

CHICAGO, Apr. 7. — (Canadian Press.) — An abandoned mail sack found by the police early to-day and believed to be the registered pouch stolen by bandits from a mail truck late yesterday, contained wrappers for money which the police said show that from $500,000 to $750,000 was obtained by the robbers. It was reported last night that the loss would not exceed $50,000.

LIQUOR STOCK MUST GO SOON

QUEBEC REFUSES DELAY TO DEALERS TO DISPOSE OF THEIR STOCKS.

EFFECTIVE MAY 1ST

QUEBEC, April 7. — (Canadian Press.) — The Provincial government will grant no delay to the liquor dealers of the province in disposing of their stocks, Premier Taschereau stated yesterday. All the liquor stocks must be disposed of or handed over to the control of the commission by May 1st, when the new law becomes effective.

Progress is reported by the officials engaged to look after the collecting of signatures for the repeal of the Scott Act in Quebec. Over ten thousand names have been obtained, all of which are those of qualified ratepayers. The Quebec Liquor Commission has given instruction to keep on the golden signatures until the lists are closed and forwarded to the Federal authorities.

FINANCIAL AND MARKETS

WALL STREET

NEW YORK, April 7.—(Canadian Press).—Early dealings in the stock market to-day showed no definite tendencies although advances outnumbered declines. The bullish sentiment was somewhat dampened by the latest developments in the British Coal Strike situation and the decision of the United States Railroad Labor against temporary reduction of wages Gains of one to two points in Mexican Petroleum, General Asphalt and U. S. Rubber were of outstanding features. Rails were inclined to ease and recent pressure against European oils was resumed. Exchange of London reacted slightly from yesterday's highest quotations.

After moderate overnight accumulation of buying orders had been satisfied, prices dropped back. Cables dealing with the latest aspects of the British coal strike provoked short selling. Motors, Steels, Equipments and Leathers were the first to yield, falling 1 to 1½ points under yesterday's final quotations, and Mexican Petroleum lost the greater part of its early rise. Twin City Rapid Transit, yesterday's strongest feature, re-acted 2 3-4 points. Among the few stocks to show support were Coppers and Western Union, the latter advancing two points. Call money opened at 5½ per cent. on further liberal offerings.

WHEAT CROP 91 PER CENT. OF NORMAL.

WASHINGTON, April 7.—(Canadian Press).—A forecast of the winter wheat crop in the United States of about 621,000,000 bushels was made to-day by the Department of Agriculture, basing its estimate on the condition of the crop on April 1st, which was 91 per cent. of normal.

FOREIGN EXCHANGE.

NEW YORK, April 7.—(Canadian Press).—Sterling exchange heavy; demand, 3.91 3-4; cables, 3.92½. Canadian dollars, 10 9-16 per cent discount.

TORONTO.

TORONTO, April 7.—(Canadian Press.)—Declines were scored by a number of stocks on the Toronto Exchange this morning. Twin City, after a spectacular advance yesterday, weakened during the morning and dropped abruptly to 55 1-2, closing at noon with a net loss of 4 points. Canadian Steamship common held steady, but preferred, after a strong opening at 55, rapidly sold off to 52 1-4 with the last quotation at 52 1-2. Paper stocks were among the weak issues. Abitibi losing a 1-2 at 35; Brompton in the unlisted department, sold off from 32 to 29 3-4. In the War Loan sales of $100,000 in the 1937 issues were made at 99 1-2.

THE CITY MANAGER PLAN; WOULD IT BE BENEFICIAL HERE?

In view of the discussion which has taken place here at different times past as to changes in the present system of city government in Peterborough, The Examiner, beginning tomorrow, will publish a series of articles on the City Manager plan, written for The Montreal Star by H. S. Gilbertson.

At one time the matter of government by commission was brought up in the City Council by Ald. John Edgar and since then many suggestions have been made unofficially as to possible improvements in the present unwieldy and inefficient system. The City Manager plan has been tried by 150 cities with excellent results.

The articles will appear on the front page of the Noon Edition, which forms page 3 of this edition.

BRIDGE NEARS FINAL STAGES

POURING OF RAILS EXPECTED TO BE FINISHED WITHIN A MONTH, INSPECTOR SAYS.

EMPLOYING FORTY MEN

The pouring of the cement hand rail on the Hunter street bridge is progressing very satisfactorily and the terra cotta rail across the main arch is being put up as expeditiously as a large gang of men can accomplish it, according to Fred Christie, Engineer Frank Barber's inspector, on the bridge.

Citizens cannot complain of the dullness of the structure if the portion of terra cotta already exposed, is a sample of the whole. Green and white form the basic colour scheme.

About forty men are now employed on the bridge, practically all of them working on the hand rail Inspector Christie said yesterday that it would be a month before the entire railings were completed.

PROGRAMME OF TO-NIGHT'S CONCERT

Below is the programme for the St. John's Mixed Minstrels to be presented in the St. John's Church Lecture Hall this evening, April 7th, and Friday evening, April 8th, under the auspices of the Church Womens' Association. This entertainment is arranged and under the direction of Mr. Vern. Morjhet, and a first-class performance is assured. This programme includes some of the city's foremost artists. Admission 50c.

Interlocutor—Mr. H. W. Morphet.

Comedians— Messrs. Vern Morphet, Geo. Wesley, G. O. Cameron, Norm. Lang.

Programme.

Part I.

Opening—(a) Good-night Angeline; (b) I've Got the Blues For Old Kentucky—The Company. (Introducing Mrs. J. H. MacDonald and End Men.

1. Everybody Calls Me Honey—Mr. H. W. Morphet.
2. My Mammy—Mr. G. O. Cameron.
3. With the Coming of To-morrow—Mr. R. H. Perry.
4. He Went in Like a Lion and Came Out Like a Lamb—Mr. Norm. Laing.
5. Good-bye Sunshine, Hello Moon—Mrs. J. H. Macdonald.
6. The Bachelor Gay—Mr. Fred Johnson.
7. Mary is a Grand Old Name—Mrs. W. McKee Bingham.
8. I've Got the Profiteering Blues—Mr. Geo. Wesley.
9. Old Fashioned Garden—Mr. J. F. Tomlinson.
10. Early to Bed and Early to Rise—Mr. Vern Morphet.

Finale—Look For Me in Tennessee—The Company. Solo, Mr. H. W. Morphet.

Intermission.

A few minutes with Mr. Geo. Wesley.

Part 2.

Violni solo (selected) — Master Jos. Nazimok.

Banjo solo (selected)—Mr. Frank Clark.

"Popping the Question"—Farce in one act by John Baldwin Buckstone. Arranged and under the direction of Mrs. W. McKee Bingham.

Cast of Characters.

Mr. Primrose...Mr. Fred Johnson
Henry Thorton....Mr. Ted Bourne
Ellen Murray..Mrs. M. McKee Bingham
Miss Biffin ..... Mrs. J. H. Seels
Miss Winterblossom.....
Mrs. W. J. Hopwood
Biffin (Maid to Ellen).....
Miss Minnie Long

Harmony Four Quartette (Mostly Harmony)—Messrs. G. O. Cameron, Vern Morphet, Norm. Laing, Geo. Wesley.

God Save the King.

Assistant Director.Mr. Geo. Wesley
Stage Manage.r..Mr. Massey Cooke
Accompanist...\..Mrs. G. G. Evans
Drums ..... Mr. Ken Brown
Violin.....Master Jos. Nazimok
Saxophone..... Mr. Eric Roberts

THE WEATHER

The highest temperature yesterday was 77 degrees. To-day is considerably cooler; at noon it was little above 60. Cool weather with sleet and snow is general west of the great lakes.—W. P.

DISCOUNT ON CANADIAN DOLLAR ..... 10 1-2 CENTS.

LEGISLATURE SITS UNTIL 5 O'CLOCK

LONGEST SESSION ON RECORD THIS SESSION.

TORONTO, April 7.—(Canadian Press).—The Ontario Legislature, with its preponderance of farmer and labor members, smashed all precedents of the farm and the eight hour day by sitting till seven minutes past five this morning.

Putting through the supplementary estimaees was the motive of the nine hour continuous session. Although this is not the latest sitting of the house in the history of the Ontario Assembly it sets a record for the present session, the longest previous sitting this session adjourned at 12.55.

NORTH MONAGHAN COUNCIL MEETING

NEW SIDEWALKS PETITIONED FOR —ACCOUNTS PAID.

The North Monaghan Council held a meeting on Monday, April 4th, at the Court-House, all the members of the Council being present.

A petition from Mr. H. J. Sanders and others was presented, asking that repairs be made to the road on New Chamberlain Street and Ford Avenue.

Mr. Frank Lawless was present, and urged the Council to proceed at once with the construction of the sidewalks petitioned for last fall.

Mr. Robert Sanderson was appointed road commissioner for Road Division No. 3.

The Council passed a resolution fixing the rates for road commissioners for 1921 at $4.00 per day, men working on the roads to be paid $3.00 per day, and teams $6.00 per day.

The following bills were passed and ordered to be paid:

W. J. Byers, groceries, charity, $53.28.

W. J. Byers, groceries, charity, $20.91.

W. J. Byers, groceries, charity, $27.38.

John McIntosh, grader repairs, $1.04.

J. E. A. Fitzgerald, wood, charity, $7.50.

H. G. Webber, auditor's salary, $50.00.

Alfred McDonald Estate, plank, $18.36.

City of Peterborough, boundary repairs, $11.20.

James Morrow, Sanitary Inspector, $50.00.

The meeting then adjourned until April 16th.

BIRTH.

KEMP. — At St. Joseph's Hospital, on Monday, 4th April, 1921, to Mr. and Mrs. Wilbert J. Kemp, of Stewart Street, a son.

WARSHIPS ARE OBSOLETE NOW, SAYS AIR MAN

SIR PERCY SCOTT PROPOSES MONEY BE SPENT ON RESEARCH AND NEWER WEAPONS.

LAUDS AIR WARFARE

LONDON, April 7.— (Canadian Press.)— Admiral Sir Percy Scott, commander of the aerial defense of London in the world war, has no use for battleships. He believes the British navy would be better off if it spent the £40,000,000 intended for battleship construction in research and providing newer weapons of warfare.

"The late war," Sir Percy said, "showed that the only safe policy as regards battleships was to stow them away as far as possible from the emenmy. If we go to war with France I do no thing our battleships will be safe unless we construct a harbor to contain them in Iceland.

"Personally," continued Sir Percy, in a newspaper interview, "I am fully in accord with Rear Admiral Adair when he said that we ought not to spend one penny on battleships, but whatever money we may have to spare should be laid out on research work. Rear-Admiral Adair told the House of Commons that if we built new battleships we should also have to provide new bases at great cost at Halifax, Bermuda and Jamaica, on the West Coast of Canada, in New Guinea, and at Singapore. I say this nation, with the income tax at six shillings in the pound, canot afford this huge expenditure, when nobody can tell me what we are going to do with these battleships when we get them.

"In the first few hours of the next war Plymouth, Dover and even London, may be reduced to ashes unless we are prepared with an adequate counter to fleets of airplanes that would attack us. It seems to me, therefore, nothing but plain common sense that we should spend, what only we can spare, not on battleships that are 'no d——d good,' as the midshipman said, but in providing the very best we can buy of the newer weapons that will count in the war of the future."

Speaking of the latest developments in death dealing instruments, Sir Percy explained the principles of the new Davis gun, which fires from both ends and with he said all American airplanes were to be armed. It would be possible for an airplane to carry a 12-inch gun and fire at battelships from 10,000 feet up. Battleships could have no protection against such weapons.

Speaking of the progress that had been made in planning aerial attacks on warships, Sir Percy Scott said, in an interview in the Evening Standard "It is no secret now—every man in the service knows it—that had the war lasted another fortnight, we would probably, by means of an aerial attack, have sunk all the German ships in the Kiel Canal."

STILL AFTER A FISH HATCHERY FOR PETERBORO

In concert with the assured development of the tourist traffic on the Trent Waterway for this season, the Board of Trade forwarded an application to the Game and Fisheries Department of the Provincial Government to re-stock the Kawartha Lakes with fish fry and fingerling. The following reply has been received from the Deputy Minister, Mr. D. McDonald: "I beg to acknowledge receipt of your application for bass fry for the Kawartha Lakes, endorsed by Mr. Thos. Tooms, M.P.P.

"This application will receive due consideration when the time arrives for the distribution of fry."

Mr. J. I. Duffus, President of the Board of Trade, states that a special committee will be appointed from the Board to make a specific recommendation for the establishment of a fish hatchery in the lake district, and the co-operation of other interested bodies will be requested to create joint action.

RAY PICTURE PLEASING.

Charles Ray radiates a charm and humor on the screen all his own. This was never better illustrated than in "Paris Green," his latest release, which will be the attraction at the Allen Theatre on Friday and Saturday. The star has the role of a doughboy who spends an hour in Paris, then returns to overalls in Jersey.

ADVANCE SALE MOTOR SHOW TICKETS

TICKETS FOR THE MOTOR SHOW HAVE BEEN PLACED ON SALE AT ALL THE BANKS, DRUG STORES AND TORONTO SAVINGS AND LOAN CO. ADVANCE SALE PRICE, 5 TICKETS FOR $1.00. 3d-84

Daylight Saving and Storm Drain By-laws Repudiated at Polls

$40,000 STORM DRAIN MEASURE DEFEATED BY 265 AND DAYLIGHT SAVING BY 187.

VERY LIGHT VOTE

The two by-laws submitted to the electors yesterday were both defeated by an overwhelming majority. The apathy over the result was indicated in the small number of voters who exercised their franchise. Only a fraction of the total number of voters turned out at the polls. There was not one poll with a majority for the storm drain by-law. This by-law was rejected by a majority of 265 votes, and the daylight saving suffered nearly as bad a fate, only three polls showing a majority for it. These were division Nos. 6, 7, 8 and 9, the Council Chambers, where a majority of 20 was recorded; No. 12, Mrs. M. Lyle's, Pearl avenue, where there was a majority of 2, and in the North Ward, No. 19, J. T. Braund's, gave a majority of 3 for this by-law.

Doubled Up.

The polling sub-divisions were doubled up yesterday, only 13 polls being open. The polls were as follows:

Nos. 1 and 3—Mr. H. Halpin's, corner George and Perry streets.

Nos. 2 and 5—T. J. Murray's 111 Rubidge street.

No. 4—Fitzpatrick & Geraghty's, corner of Rubidge and Dalhousie streets.

Nos. 6, 7, 8 and 9—City Council Chambers.

Nos. 10 and 11 — Fitzpatrick & Geraghty's store, corner of Park and Charlotte streets.

No. 12—Mrs. M. Lyle's, Pearl avenue.

Nos. 13 and 14—N. Routley's, corner of Park and Brock streets.

No. 15—Harrison's store, corner of Smith and Water streets.

Nos. 16 and 17—Dawson Bros., 550 George street.

No. 18—T. Hooper's store, 601 George street.

No. 19—J. T. Braund's store, 720 George street.

Nos. 20 and 21—Mrs. Swanston's, 46 Hunter street east.

No. 22—M. Kylie's, 558 Roger street.

The first results received came from the Council Chambers and gave a false impression of the way the votes for the daylight saving by-law were going. In a few minutes, however, it was seen there was no hope of this by-law passing, and the storm drain by-law was already lost. All the results were in before six o'clock, probably because of the fact that only about one thousand votes were cast.

Polling Divisions	$40,000 By-law For	Against	Daylight Saving For	Against
1 and 3	28	57	37	60
2 and 5	18	29	28	37
4	11	12	17	23
6, 7, 8 and 9	20	25	61	41
10 and 11	20	58	50	67
12	37	60	54	52
13 and 14	25	44	40	57
15	9	34	13	38
16 and 17	13	39	39	43
18	9	18	15	21
19	22	36	30	33
20 and 21	22	76	37	97
22	20	31	16	46
Total	254	519	437	624

$40,000 By-law defeated by 265.
Daylight Saving defeated by 187.

WRIGLEY'S REALIZE ADVERTISING VALUE

Wrigley's, manufacturers of the famous chewing gum, have issued a circular of their advertising experiences. To-day Wrigley's advertise in 267 newspapers, magazines and farm papers, in Canada, from Newfoundland to Vancouver. These publications have a total circulation of 3,147,628 each issue, which means 160,000,000. Wrigley's advertisement go out to the public every year through these papers. Wrigley's is sold by over 80,000 Canadian retailers.

AIRPLANE FOR THE MOUNTIES

AIR TRANSIT LIKELY TO SUPERSEDE PRESENT METHODS IN ROYAL CANADIAN MOUNTED POLICE.

COMMISSIONER'S REPORT

OTTAWA, April 7. (Canadian Press.) — If the plans now projected work out, the old idea of the red coated riders of the plains dashing over the crests of hills on horseback or mushing along lone trails with huskies and sleds, is due for a revision.

Instead, in the not far distant future the mounted police are due to arrive at the outside posts by airplane, thus, by being enabled to carry "white man's law" to the natives in the farthest north, covering in a few hours their patrols which now take as many days.

In the report of the Commissioner of the Royal Canadian Mounted Police, tabled in the House to-day by Hon. J. A. Calder, Commissioner Perry says a request has been made to the air board to share in an air service to Fort Norman, from Peace River, next summer.

"The force," says Commissioner Perry, "has placed at the disposal of the Board suitable quarters at Peace River and storage and accommodation at all posts down the Mackenzie River."

"I anticipate an extension of this service to other points in the Northwest Territories which are very remote and difficult of access."

BODY IDENTIFIED.

KINGSTON, April 7. — The body of a woman who was found in Cataraqui Creek this morning has been identified as that of Miss Amelia Earle of Napanee, who disappeared from the Rockwood Hospital on Feb 19th.

TO-NIGHT.

THE GOODFIELD LECTURE, "JOHN BULL & SONS. MRS. G. H. KING, VOCALIST. MISS NORMA MOORE, PIANIST. PARK STREET BAPTIST CHURCH. EVERYBODY PLEASE BE IN BY 7:50 P.M. 1d82

TO-NIGHT

ST. PETER'S SODALITY INVITE THE MEMBERS AND THEIR FRIENDS TO THEIR AT HOME IN THE HOLY NAME ROOMS, SIMCOE STREET, THURSDAY, APRIL 7TH. CARDS AT 8:30. ORCHESTRA. .. REFRESHMENTS. 2d 5 7

PRIVATE SALE MAHOGANY RECEPTION SUITE, MAHOGANY COMBINATION MUSIC AND PARLOUR CABINET; MAHOGANY PEDESTAL TABLE; GOLDEN OAK BEDROOM SUITE; 1 LARGE REFRIGERATOR.. APPLY BETWEEN 4 AND 9 P.M. 142 HUNTER STREET EAST. 3d82 611

POWER AND LIGHT WILL BE SHUT OFF ON GEORGE STREET, FROM LONDON STREET NORTH, ON FRIDAY, 8TH INST., FROM ONE O'CLOCK UNTIL FIVE P.M.
UTILITIES COMMISSION.
2d-82

4TH BATTERY, C.F.A.
THE PARADE OF THE 4TH BATTERY, C.F.A., CALLED FOR THURSDAY EVENING, APRIL 7TH, IS POSTPONED. NOTICE OF PARADE WILL BE GIVEN ON FRIDAY.
D. J. LAWRIE, CAPT. FOR O.C. 4TH BATTERY, C.F.A.
2d-82.

The Motor Show Microbe

Volume 2. No. 11 Daily Motto "Let's Go." EXTRA

——I'VE GOT THE MICROBE——

I'm dolling the Car for the MOTOR SHOW PARADE. It's going to be the **Biggest Boom for Peterborough since the Election!** Join the Crowd! There will be lots of New and Novel Features of Interest to all, and you're going to help the HEALTH ASSOCIATION, and at the same time get your money's worth of New Ideas.

— EVERYBODY — LET'S GO —

—A FEW HOUSES LEFT WE CAN SELL ON EASY TERMS— with Plumbing, situated in North, West, South, and East. See us at once, as these will not last long.

TAYLOR & HOWDEN

144 HUNTER STREET REAL ESTATE 'PHONE 1462

LOST

LOST—A CUFF LINK, GOLD engraved with ivy leaf, on Tuesday. Finder please leave at Examiner. 3d 83 9733

LOST — ON SATURDAY A Woollen horse blanket between Peterboro and Central Smith cheese factory. Finder please notify Albert Franks, R. R. No. 1, Omemee 3d 83 9715

AGENTS WANTED

AGENTS—BRAND NEW SELles—rubberized aprons and other household necessities ;big profits; no competition. Write Anderson Manufacturing Co., London, Ont. tts 523

MEN AND WOMEN, NOT TO canvass, but to travel and appoint local representatives $1092 and expenses guaranteed first year, with good chance to make $2,600 and expenses. State age and qualifications. Experience unnecessary.—Winston Co., Dept. 9., Toronto. tts 105 515

NOTICE OF APPLICATION FOR DIVORCE.

NOTICE is hereby given that John Wilson of the Township of Douro, in the County of Peterborough, in the Province of Ontario, farmer, who is now known as John James Wilson, and resides in the City of Toronto, in the County of York, in the said Province of Ontario, will apply to the Parliament of Canada at the next session thereof for a Bill of Divorce from his wife, Mary, sometimes called Minnie Angela Wilson, formerly residing in the said Township of Douro, but presently residing in the said City of Toronto, on the ground of adultery.

DATED at Toronto, in the Province of Ontario, this twenty-second day of December, 1920.

WILLIAM W. VICKERS,
114 King St. West, Toronto,
Solicitor for the Applicant

CANADIAN PACIFIC

TO NOW

EUROPE

London and Paris

Are the Loveliest in Spring

Everything Canadian Pacific Standard.

NONE BETTER.

Short Route.
St. John, N.B., to Liverpool, London, Southampton, Glasgow, Havre, Antwerp.

Sailings Every Few Days.

Apply to Agents Everywhere or 1 King Street East, TORONTO

CANADIAN PACIFIC RAILWAY

Traffic Agents

TAXI SERVICE

LEO FONTAINE

271 McDonald St.

SERVICE NIGHT OR DAY

PHONE 233 26d-90

WOOD

Mixed Wood and Slabs, in any quantity, at the Closest Prices. Prompt Delivery.

H. H. DINSDALE,
'Phone 153.
Office and Yard—191 Charlotte St.
26d-98-413

Car Knowledge

The automobile, in its way, is as responsive to treatment as the human body. If in trouble, call and see

The Zenith Carburetor

Recognized the World Over as the Climax of Carburetion, at

Moore's Garage

COR. HUNTER AND QUEEN STS.
Phones—Day 125; Night 1825J.
REO CAR AND TRUCK AGENCY
6ms.-tts-54

JUNK.

Highest Price Paid for all kinds of Junk, Second-hand Clothes, Boots and Shoes. Highest price paid for Live Poultry.

PETERBOROUGH RAG AND METAL CO., 433 Chambers Street.
W. ROTH, Manager.
Phone 49W and We Will Call.

ATTENTION!

Highest cash prices paid for all kinds of Junk, Rags, Rubbers, Copper, Brass, Iron and Paper. Before disposing of your accumulation 'phone us.

A. LOW & CO.
'Phone 697; Nights and Holidays 396

CHINA PAINTING

Mrs. Langley McCarthy

TEACHES BISCOFF'S NEW AND BEAUTIFUL WORK IN CHINA PAINTING.

HELP WANTED—Female

WANTED—A GOOD GIRL. APply American House. 3d 87 9756

UPSTAIR GIRL WANTED AT the Montreal House. 3d 84 674

MAID WANTED FOR GENERal housework. Apply 359 Stewart corner Simcoe. 3d 82 615

WANTED — EXPERIENCED maid. Apply Box 672 Examiner. 3d 84 672

TYPIST WANTED — TEMPORary position, experienced .Address at the Examiner. 3d83 9725

WANTED—AN UPSTAIRS GIRL Apply King George Hotel. 3d 83 659

WANTED—YOUNG LADY FOR A grocery store, experienced preferred. Apply Box 638 Examiner. 7d31 63S

WANTED — EXPERIENCED stenographer. Apply giving experienced and salary expected to Box 660 Examiner. 3d 83 660

WANTED — AN AGED LADY for housekeeping. Apply 690 Ross street, call between 6 and 7 evenings. 3d 90 9389

POULTRY AND EGGS

FOR SALE—SETTING HENS. 'Phone 1327W. 3d 82 612

FOR SALE — WHITE LEGHORN roosters, "Guild's" bred to lay strain eggs for setting. 590 Murray street. Phone 888J. 6d83 9616

DUCK EGGS FOR SALE FOR hatching. Apply Phone 989 r 32, or P. O. Box 838. 3d83 8719

FOR SALE— 7 BRED TO LAY Ancona hens and 9 mixed pullets Apply Examiner for address. 3d 82 9706

FOR SALE — HATCHING EGGS Barred Plymouth Rocks. Guild's Bred-to-lay strain. 348 Charlotte street. 26d 94 317

FOR SALE BRED TO LAY BARred Rock settings of 13 $1.00. Apply Wm. G. Henderson, R. R. No. 7, Peterboro, or 'Phone 18 R 1-3, Otonabee. m w f 93 9378

FOR SALE — HATCHING EGGS from Blue Andalusains, Black Leghorns, Barred Rocks and White Wyandottes. Apply S. E Moncrief. Phone 607J. 26d98 434

FOR SALE — TEN LAYING hens, wire netting, portable hen house and hand power washing machine. Apply 521 Bolivar street. 3d 83 665

EGGS FOR HATCHING BARron strain, White Wyandottes. Pen averaged 21 eggs per hen in January $2.00 per setting. A. Brault, 180 Simcoe street. Phone 1109W. 12d 91 9699

FOR SALE —SETTINGS FROM pure bred white leghorns, also brown leghorns. Apply 116 Dublin street 'Phone 1202J. 3d 84 676

FOR SALE — BABY CHICKS from Ferris 265-300 egg strain; 25c each. Hatching eggs, same strain. $2 for 15; also a few pullets at $2 each. F. Holmes, 116 Hilliard street. Phone 1494W. 6d86 9722

FOR SALE — ONE BREEDING pen of Plymouth Rocks bred to lay strain also two rock Cockerels one brown leghorn cockerel, one Rhode Island Red cockerel. From pure bred stock. Apply corner Monaghan and Braidwood. 3d 83 9731

WANTED

WANTED — MEDIUM SIZED house by May 1st modern. Adults 'Phone 1320W. 6d 85 607

WANTED — LARGE HOUSE for rent, by first or tenth of May 'Phone 162J. 3d 83 9712

WANTED—GLASS SHOW CASE; about 6 feet long; also a cash register. Apply C. H. Rogers, 290 Water street. 3d83 9726

WANTED TO BUY A SMALL house about 6 rooms. Fullest particulars. Apply Box 9713 Examiner. 3d 83 9713

WANTED—LADIES OR GENTlemen to sell staple household article in city. Apply by letter to Box 9709 Examiner. 3d 82 9709

WANTED — APARTMENT with balcony, 4 or 5 rooms and bath .In good locality. Apply Box 627 Examiner. 6d 85 627

WANTED TO RENT BY DESIRable tenant small house. Possession about May 1st Apply Examiner for address. 6d 84 9640

WANTED — 3 FURNISHED rooms for light housekeeping in refined home or furnished apartments. Central or North end preferred. Apply Box 626 Examiner. 3d 82 626

WANTED TO RENT — BY about the 1st of June, a medium sized up-to-date dwelling house, or a six-roomed modern apartment, in good locality. Address particulars to "Agency", Peterborough, P.O. 3d 84 9758

WANTED — PUPILS LEAVING school to fit themselves as Retail Bookkeepers. Our complete Courses will give you a paying position in 5 weeks' spare time study at home. Write to-day for our free booklet. Toronto Business Training Institute, Dept. C., 601 Kent Bldg., Toronto, Ont. 26d 99 441

WORK WANTED

FURNACES CLEANED, CHIMneys or pipes Apply 215 Carlisle. 'Phone 747W. 6d 86 9730

WANTED — GARDENING WORK Lawns attended to. Box 645, Examiner office. 6d86 645

WOMAN WANTS PLAIN WASH ing to do at her own home. Apply Examiner for address. 3d 82 9694

WANTED—GARDEN WORK BY a young man, unemployed. No reasonable wage refused. Apply at Examiner. 3d 82 9691

MR. T. J. QUINLAN, 718 WATER street, carting and plowing gardens. Please 'phone orders and oblige above address. 'Phone No. 1701J. 6d 86 9732

STORM WINDOWS TAKEN down, Blinds put up, carpets cleaned, windows cleaned. Apply 215 Carlisle 'Phone 747W. 6d 86 9729

FOR RENT

TO RENT—A FURNISHED ROOM Apply 172 Brock street. 3d83 9727

FOR RENT—HEATED OFFICE on George street. Immediate possession. Apply 437 George street.

TO RENT — HOUSEKEEPING rooms with conveniences. Apply 390 Queen street 3d 84 9740

GARAGE TO LET — IMMEDiate possession. Apply 634 George street 3d 83 633

TO RENT — 3 UNFURNISHed rooms, ground floor. Apply Examiner for address. 3d83 9721

ROOM TO RENT—YOUNG GENtleman preferred. Apply 211 King street. 3d83 9720

TO RENT—TWO LARGE FRONT rooms, unfurnished. Apply 298 Brock street. 3d83 9728

GARAGE TO LET. APPLY 319 Margaret corner Charlotte St. 3d 84 681

TO RENT—TWO ROOMS FOR light housekeeping suitable for couple. Apply Examiner for address. 3d 82 9692

TO RENT — FIVE ROOMED heated apartment. Immediate possession. Apply Examiner. 3d 82 9698

TO RENT—THREE FURNISHED rooms, nice location. Apply 533 Park. 6d82 9591

FOR RENT—HEATED ROOMS in Bank of Commerce Building Suitable for a bachelor. Apply 437 George street. dtf 3686

TO RENT—TWO LARGE UNfurnished front rooms, Hot water heated. Apply at Examiner for address. 3d 84 9742

FOR RENT—HEATED OFFICE in Bank of Commerce Building. Immediate possession. Apply 437 George street. tf 2891

FOR RENT — ONE LARGE bright furnished bedroom. Suitable for couple with housekeeping privileges. Apply Examiner. 3d 83 9738

TO RENT — LARGE BRIGHT furnished front room, good locality. All conveniences including telephone. Apply Examiner for address. 3d 82 9689

FOR RENT—FURNISHED BEDroom with kitchenette suitable for light housekeeping for couple. Apply 477 Bolivar street. 3d 83 9702

FOR SALE — 1-2 DOZ. DINING chairs and sideboard (golden oak) also walnut extension table and davenport. All in first class condition and reasonable prices. Apply Examiner. 3d 83 9839

TO RENT—SUMMER HOME — furnished, in Bobcaygeon, to rent for the season. Only five minutes walk from the station and near the lake. Apply at 823 George St., or phone 378J. 6d83 558

FOR RENT — NICE BRIGHT front room, bath flat, suitable for two business people, also two nice bright attic rooms unfurnished. Apply at Examiner for address. 3d 84 9760

TO RENT—A FRONT BED SITting room very central suitable for two ladies. All conveniences with use of 'Phone, etc. Apply Examiner for address or 'phone 1643J. 3d 82 620

TO RENT — LARGE FRONT bed sitting room with fireplace and light housekeeping privileges. private, bath and telephone. Accommodate a couple or 2 business girls. 717 George street. 3d 82 9703

BOARDERS WANTED

GENTLEMAN BOARDERS wanted. Apply 177 Bethune street 3d 84 9757

BOARDERS WANTED—REDUCed rates for double room; 2 beds. 'Phone 1630W. 6d 87 9750

ROOM AND BOARD FOR four gentlemen. Apply 267 Sherbrooke street. 3d 83 9736

WANTED — TWO OR THREE men boarders near C.G.E. Apply Examiner. 6d 86 647

WANTED—A YOUNG LADY TO board and room with lady near C.G.E All conveniences. Apply Examiner for address. 3d 86 9741

WINDOW CLEANING

DROP A CARD TO W. FOSTER city, Window Cleaner, 402 Monaghan Road, opposite Queen Mary School. 26d 94 9420

Renew Your Subscription.

FOR SALE

Frame House, 5 Rooms, 3-piece Bath, Lights and Water; easy terms $1850.00

Brick Bungalow, 3-piece Bath, Lights and Water; good lot; south $2300.00

Brick House, 7 Rooms, 3-piece Bath, Light and Gas; good location; south $3800.00

Brick House, 7 Rooms; fully modern; hardwood floors; west side.

150 Acres, Good Brick House, Good Barn, with Water in Barn and House, within Half-mile of Station and Village, with High School; full line of Implements; 20 head of Dairy Cattle; full line Stock. A bargain for quick sale $12,500.00

McINTOSH & STOREY

190 CHARLOTTE ST.

Main Entrance, Charlbond Apartments

PHONE 1623J

BABY CARRIAGES, Etc.

FO RSALE—BABY'S SULKY IN good condition, reasonable price. Apply 334 Reid street. 3d 82 9686

BABY CARRIAGE, WHITE, in good condition. Apply 774 George street. Phone 670W. 3d83 9629

BABY CARRIAGE — ALMOST new, $25; worth $40. Apply between 7 and 8 evenings. Apt. C Charlbond. 3d 83 9735

FOR SALE—CREAM UPHOLstered wicker baby carriage complete with sleigh runners. Apply 577 Bethune, 'Phone 1643J. 3d 82 628

WICKER BABY CARRIAGE worth seventy-five dollars. Used short time. Will sell reasonable. 'Phone 193J. 556 Roger street. 3d 82 625

FOR SALE

FOR SALE—UPRIGHT CABINet Grand Piano. Apply 334 Rubidge street. 3d 83 650

FOR SALE—TWO STEEL TIRed top buggies, 169 Hunter street 3d 83 9714

FOR SALE — JEWEL GAS range, refrigerator. 'Phone 1137J. 3d 83 9717

FOR SALE—GENUINE LEATHer couch. Apply 543 Water street 'Phone 1597J. 2d 82 651

FOR SALE—ABOUT 100 FT OF quarter cut oak flooring. 'Phone 1204W. 3d 83 635

STEAM VULCANIZING MAchine for sale. We teach vulcanizing Free. 229 Charlotte street. 6d 84 590

FOR SALE — SHANNON FILING Cabinet 24 drawers, 1 small Climax Paper Baler. The Peter Hamilton Co., Limited. 3d83 641

FOR SALE — EDISON DIAmond disc gramaphone, cabinet style, in fumed oak.. Montague, 474 Gilmour street. 6d 85 9697

FOR SALE — A PAIR LADIES boots, size 5 1-2 slightly worn. Apply 175 Douro street. 3d 84 9743

FOR SALE—HEN HOUSE 6 x 12 Good condition. Apply 271 Westcott 3d 84 9749

FOR SALE—TWO SCREEN doors, kitchen table, baby's folding carriage. Apply 220 Edinburgh 3d 84 8747

FOR SALE—A GOOD GENERal purpose horse about 1350 pounds. Apply W. J. Charlton, Lakefield Elevator 3d 84 9745

PRIVATE SALE HOUSEHOLD goods, brass bed, coil spring, gents wheel, Victrola and records. Party leaving town. 376 Stewart St. 3d83 9723

FOR SALE — SEVERAL JIB cranes in good shape; also one wood frame cross cut saw. The Peter Hamilton Co., Limited. 6d86 640

FOR SALE — GREEN TAPESTRY arch curtains, rope portieres, vacuum sweeper, kitchen cabinet, sulky (cheap.) Apply 274 William Street. 3d83 9718

FOR SALE—6 ROOMED CEment block house, three piece bath, furnace, fire place, gas near C.G.E. Terms. Posession May 1st Apply W. Hall, 677 Water street 6d 84 9642

FOR SALE—YOUNG GENERAL purpose team of horses, weight about 2750. Apply Examiner for address. 6d 84 9643

MRS. BRUCE WOOD HAS NUMber one seed oats to sell at seventy cents a bushel on E. W. Wood farm. 'Phone 908 ring 2. 3d 83 9716

FOR SALE—PETER HAMILton Binder, McCormick mower in good repair or would exchange for general purpose horse. Apply Examiner for address. 3d 82 9682

FOR SALE — WATER POWER washing machine, in splendid condition; no reasonable offer refused. Apply 200 Antrim Street. 6d82 534

FOR SALE— 2 LARGE PURE bred Holstein cows, (young), just freshened. Apply J. T. O'Connell, 136 Hunter street west. 3d 82 600

FOR SALE —ONE EMPIRE typewriter No 1, in good condition $25.00; One Monarch Typewriter thoroughly overhauled. $60.00; One Empire Typewriter No. 2, good as new, $50.00. Easy terms apply to Review Office. Peterboro. 6d 85 613

H.P.LINDSAY AGENCY CO.

392 Water Street

Twenty good Houses, from $1,000 to $7,000, in different localities.

Some on easy terms.

Also some good Farms —$3,000 to $31,000.

FOR SALE

FOR SALE—HEN CANARY, 2 cages, also one breeding cage. Apply 675 George street. 3d 82 9688

FOR SALE—RUG AND 4 PAIR lace curtains good as new. Apply 585 Aylmer street 3d 84 9759

SAND; NONE BETTER. DELIVered or haul yourself. 'Phone 2017J 6d 87 9752

FOR SALE—GOLDEN OAK BUFfet in splendid condition. Apply 314 Rubidge street 2d 83 639

FOR SALE—A GENTS BICYCLE in good condition. Apply 496 Gilchrist street. 3d 87 9754

FOR SALE—CLASS A IMPERial Whaley Royce silver plated slide trombone. 'Phone 1145W. 2d 82 666

FOR SALE—ONE BAY GELDing, 5 years old and one heavy mare, 9 years old. Apply 479 Sherbrooke street. 3d 82 9690

FOR SALE—TWO GENT'S BIcycles in good condition. Apply Examiner for address. 3d 82 9705

FOR SALE—IN GOOD CONDItion, 1 Devonport, pair new quilts nearly new washing machine and steamer trunk. Apply Examiner for address. 3d 82 9693

FOR SALE — MANY USEFUL articles at reasonable rate. Apply from 4 to 6 p.m. 81 Crescent. 6d 84 578

FOR SALE — ONE GENERAL purpose horse, 6 years old. One heavy horse, good worker. One hog, pig one year old. Apply Woodbine Ave. 3d 82 9710

LAUNCH WITHOUT MOTOR needs a little repairs and fittings Can be had cheap. 134 Stanley Avenue, East City. 2d 82 9707

FOR SALE—QUANTITY OF household furniture, including baby carriage, kitchen cabinet and other articles. Apply 165 Adeline street. 3d 82 9748

COLUMBIAN RASPBERRY plants $5.00 per hundred, large English gooseberries, $3.00 per doz. Strawberry plants (Parson beauty) 75c per hundred. Apply Edwin Elsom, 114 Dufferin street. 6d 87 9744

FOR SALE — PLATE GLASS mirror 6 ft. by 3 ft., with marble stand, Art Souvenir Heater No. 46 in good repair. grind stone with frame; 2 wire sieves, easy mowing machine; Single Iron Bedstead, folding 2 grain bins, syrup stand revolving, sleigh pole, whiffle trees and neck yoke. Apply 174 London street between 2 and 5 p.m. 2d 83 631

HOUSES, REAL ESTATE

FOR SALE— A BRICK HOUSE 6 rooms and bath room, garage. Apply 124 Lansdowne street. 3d 82 630

TWO FIRST CLASS 7 ROOM houses white brick for sale, west end, light, gas, water, closet sewer connection. Apply Examiner for address. 26d 96 370

FOR SALE —BRICK HOUSE with plumbing light and water Good garden, newly decorated; on McDonnel street. Central Terms arranged. Apply at Examiner. 6d 84 9670

FOR SALE OR TO RENT — A house and ten acres of land. Immediate possession. Apply S. Jay, R. R. No. 5, Peterboro, near Crawford's Grove. 6d82 551

FOR SALE — 11 ROOMED HOUSE corner George and Lake street; all complete; best corner in the city; must be sold. Apply to owner. 53 Brooklyn Avenue, Toronto. 6d82 9592

FOR SALE—LARGE THIRteen room house on George street in good repair would make a duplex at little cost. B. B. Morden, 242 Dublin street. 3d 84 9761

FOR SALE— DESIRABLE LOT in South End, being Lot No. 230 Plan 45, north side of St James street, North Monaghan. Apply to W. J. Thompson, 433 George St. 3d 82 0684

FOR SALE— GOOD 7 ROOMED red brick house, 3 blocks, north of C .G .E. Stewart street. Very central. Will sell at low price. For particulars Apply 293 Dalhousie. 'Phone 273J. 6d 83 9711

FOR SALE—PORTABLE BUILding 20' by 8 suitable for camp down the river. This building is made of cove siding, sheeted with beaver board and painted red, with three windows, price $50.00. May be seen at 127 Sophia street or 'phone 594. L. A. Lavoie. 3d 84 9753

GOOD BUYING

Double House—All modern; three-piece bath in each, hot water heating and hardwood floors in one side and hot air furnace in the other side. Price, $5,000.00.

Seven-Roomed Brick—Partly modern, west side. Priced, $2,500.00. Terms: $500.00 down, balance arranged.

Nine Acres Good Land and Buildings—Close to city. Make an offer. To be sold.

J. H. McCANNAN &CO. Phones 749W; 772 Residence.

SITUATIONS WANTED

YOUNG LADY REQUIRES A position as stenographer. Apply Examiner for address. 3d 82 9687

STENOGRAPHER AND BOOKkeeper desires situation. Five year's experience. Apply Box 673 Examiner. 1d 82 673

HELP WANTED—Male

WANTED — PAPER HANGER. Apply G H. Duncan, 446 George street. 3d 82 9695

WANTED — IMMEDIATELY one or two hands to candle eggs. Apply W. Scott Co., 2d 83 675

WANTED — EXPERIENCED motor mechanic. Apply Box 618 Examiner. 3d 82 618

MAN WANTED TO DIG 100 rods of drain 3 feet deep, 50c per hour. Start immediately. Apply Examiner. 3d 82 608

LEARN BARBER TRADE — Few weeks required, positions secured. Write for catalogue and full particulars. Moler Barber College, 198 Queen East, Toronto. 52d 117 259

WANTED — A FIRST CLASS salesman for a Real Estate Life and Fire Insurance Office. Apply by letter only stating salary, experience etc to Box 670 Examiner. 3d 84 670

GOOD WAGES FOR HOME Work.—We need you to make socks on the fast, easily-learned Auto Knitter; experience unnecessary; distance immaterial; positively no canvassing; yarn supplid. Particulars 3c stamp. Dept. 8C. Auto Knitter Co., Toronto. 2d 6 8 9701

WANTED—MAN WITH BUSIness qualifications capable of filling assistant secretary's position with a modern Board of Trade. Applications received up to April 13th noon, stating salary expected by Jos. J. Duffus, President Peterborough Board of Trade. 5d 85 655

SALESMAN— A SELF-RESPECTing salesman, whose ambition is beyond his present place, might find more congenial employment with us and at the same time double his income. We require a man of clean character; sound in mind and body, of strong personality, who would appreciate a life's job with a fast-growing concern where industry would be rewarded with far above average earnings; married man preferred. Apply J. A. Sollitt, 204 Barrie Building. 6d84 9651

ASSISTANT ASSESSOR WANTED—APPLICATION ADDRESSed "Ald. J. J. Turner, Chairman of Finance Committee," and endorsed "Application," will be received at this office up to 4 o'clock p.m. on Monday, April 11th, 1921, for the position of Assistant Assessor to be employed for a temporary period of 4 or 5 months. Applicants will state experience, qualifications and salary expected. S. R. Armstrong, City Clerk. 4d 84 662

AUTOS FOR SALE

FOR SALE—1918 FORD TOURing car, in good condition. Will be sold at a great bargain. Apply 599 Gilmour street. 3d 84 682

FOR SALE — McLAUGHLIN Special 1920 model just like new. Apply Examiner for address. 3d 84 9746

FORD OWNERS AND GARAGE Proprietors—Repair parts for your Ford cars, as good as new and at exactly half list prices; carefully overhauled by experts, repainted and ready to put on car. Large stock, prompt service. Write for list. Morley and Sons, 62 Richmond East, Toronto. 12d86 2w 15 480

FOR SALE—LIGHT FORD DElivery truck (used) in good condition. A bargain. Apply, after 5 o'clock at 183 London street. 3d 82 604

Houses For Sale

From $600 to $16,000

Lots

From $100 to $4,000

Cash or Easy Terms.

T. WALKER & CO.

163 HUNTER STREET W.
'Phone 1002.

FOR SALE

5 Good Houses, with toilet, in South End. Price ..... $1850 With $500 down; easy terms on balance.

1 Seven Room Modern Red Brick House. Price .... $4100 $1,000 down. Balance on easy terms.

W. H. McILMOYLE CO.

354 Water St. Opposite Market
Phone 320J.

AUCTION SALE

ONE OF THE MOST IMPORTANT FARM SALES OF PURE-BRED STOCK AND FARM IMPLEMENTS, INCLUDING AYRSHIRES AND DURHAM CATTLE — will be held on THURSDAY, the 14TH DAY OF APRIL NEXT, at 1.30 p.m., at WALKERFIELD FARM, the Residence of G. W. HATTON, West End of Charlotte Street, Peterborough—

6 Pure-bred Ayrshire Cows, 4 Grade Ayrshire Cows, 4 Pure-bred Durham Cows, 2 Jersey Cows, 9 Ayrshire Heifers, 1 Heavy Horse, 1 Driver, 1 Brood Sow (due May 13th), 8 Store Hogs; about 80 Hens and 3 Ducks; Farming Implements. The Cattle, including Dairy Cows, all Young, and in the best of condition.

DON'T FAIL TO ATTEND.

W. J. HANCOCK, Auctioneer.
7d-87

FOR SALE

$1900.00—Buys a Good Storey and a Half Brick House, situated on Sherbrooke Street; partly modern.

$3500.00—Buys a New Frame House containing 8 Rooms, and 3 Acres of choice Gardening Land, considerable fruit bushes, situated in the Northern part of the City.

For inspection and particulars—

J.T. O'CONNELL & CO.

136 HUNTER ST. W. Phone 376

FOUND

FOUND—A SMALL CROCHET bag with purse inside is awaiting the owner at the Examiner.

AN UNEQUALLED OPPORTUNITY

Never will you have a better chance of getting your Furniture re-upholstered as cheaply as now. We have received a fresh line of Sample Tapestries at the most reasonable prices. By giving us your work you get all the material used at wholesale price. We also manufacture Chesterfield Sets to order.

THE AMERICAN UPHOLSTERING CO'Y, 221 HUNTER STREET.
Phone 697. Nights and Holidays 396

Ladies Attention

Ladies' Dress Goods, Blue Serge, at $3.50.

Boys—a Suit with your first Long Pants—$15.00.

J. L. WYATT HUNTER STREET EAST CITY

Advertise in the Examiner

TORONTO SAVINGS & LOAN CO. PETERBOROUGH

Keep On Saving

The person who does not seldom succeeds in life. The Savings Department of this Institution pays 3½ per cent. interest on every dollar deposited therein, and compounds the interest four times a year.

One Dollar will open an account for you.

Toronto Savings & Loan Co

437 GEORGE STREET :: PETERBOROUGH

Office Hours— 9 a.m. to 4 p.m.

Saturdays— 9 a.m. to 5 p.m.

THIS EDITION is issued for the benefit of readers who in the past have not been able to get the paper until the day following publication. It contains all the LOCAL, DISTRICT AND IMPORTANT TELEGRAPH NEWS up to twelve o'clock noon TO-DAY.

The Evening Examiner

MAIL EDITION

PRICE THREE CENTS — PETERBOROUGH, THURSDAY, APRIL 7, 1921 — PRICE THREE CENTS

The Campbellford I.O.D.E. Present a Life Membership

REGULAR MEETING HELD YESTERDAY AFTERNOON—MRS. ANDREW HAIG HONOURED—CAMPBELLFORD NEWS.

CAMPBELLFORD, April 7.—The regular meeting of the Independent Order of Daughters of the Empire was held yesterday afternoon, with a very large number of members present. After the regular meeting, during which a garden party in June was discussed, the Regent, Mrs. Jas. Archer, presented the secretary, Mrs. Andrew Haig, with a life membership pin. Mrs. Haig has been secretary since the Order was organized seven years ago, and has rendered excellent service. She has worked hard in the interests of the branch, which at present is in a flourishing condition.

Cheese Factory Opens.

The Brae Cheese Factory, Seymour East, commenced the season's operations on Monday morning, with Mr. Frank Little in charge. The Prince of Wales' Factory began this season's operations yesterday, with Mr. William Longmuir as cheesemaker. Mr. John Murray, who for several years has been the popular cheesemaker, has been promoted to the position of dairy instructor for this district.

An Entertainment.

The Young People's Guild of St. Andrew's Church are preparing a play, entitled "The Minister's Bride," to be given the latter part of April. The young people of Burnbrae are, if the weather is favorable, assured of a good crowd, for their entertainments are always of a high class.

Crops Wintered Well.

The farmers throughout Seymour Township report the fall wheat and clover are in excellent condition, in spite of the absence of snow during the winter, and if no frost comes for a week, all danger will have passed.

A Collision.

What might have been a very bad accident took place yesterday afternoon on Bridge Street, when a team drawing a load of wood was struck by an approaching car. Fortunately, no serious damage was done, beyond the breaking of the wagon tongue.

Roads Improving.

Mr. J. W. Meyers and Mr. Horne, of Peterborough Cereal Co., made a business trip to Campbellford on Wednesday. They motored down, and report the roads are improving.

Invitations Out.

Invitations to the High School conversazione of April 22nd are being distributed now.

. OMEMEE, April 6th.—Miss Rhea M. Courtney, who was successful in winning one of the sterling silver medals given as prizes by the Ontario Fire Prevention League, for the seven best essays written by High school students in the Province of Ontario on the subject of "Prevention of Fire in Home and Factory."

US. TOURISTS MAKE EARLY VISITS HERE

CHARLESTON LAKE, LEEDS COUNYT, HAS EARLIEST INFLUX YET.

BROCKILLE, April 7.—(Canadian Press).—Tourists from the United States are arriving at Charleston Lake, Leeds County, and visiting the Salmon fishing grounds at the earliest date on record.

BIRTH.

EARLE.—On Tuesday, March 22nd, at Ida, to Mr. and Mrs. Richard Earle—a son.

SIR T. WHITE RESIGNS SEAT

MAKES SIXTH VACANCY IN HOUSE OF COMMONS.

OTTAWA, April 7— (Canadian Press.)—Sir Thomas White has resigned his seat in the House of Commons.

Speaker Rhodes informed the House yesterday that he had received the resignation.

The resignation of Sir Thomas White as member for Leeds constituency in the House of Commons, adds another to the list of vacant seats. There are now six vacancies in the House as follows: York—Sunbury, N.S.; York West, Ont; Yamaska, Que.; Medicine Hat, Alta.; St. Antoine, Montreal, Que., and finally Leeds, Ont. Four of these vacancies were caused by the death of the sitting members, while in the remaining two cases, those of St. Antoine and Leeds, the members resigned in order to perform other work.

DOWNEYVILLE CORRESPONDENCE

DOWNEYVILLE, April 7.—Miss Delhphina Piggott, who has been holidaying at her home here, has returned to her school near Cobourg.

Miss Rose Downey, who has been spending the Easter vacation at her home here, has returned to re-open her school.

Miss Margaret Ward has resumed her duties after spending the Easter vacation at her home in Picton.

Mrs. McGuire is the guest of her sister, Miss M. Morrisey.

Mr. Stance Lucas has returned to Toronto after a pleasant vacation spent with his parents here.

GRAND TRUNK OFFICIALS INSPECT CAMPBELLFORD YARDS —FARMERS' CLUB DISTRIBUTE CARLOAD OF OATS.

CAMPBELLFORD, April 7.—General Superintendent MacMillan, of Belleville, Mr. Donald, land and tax commissioner, of Montreal, Mr. Fitzsimmon, industrial commissioner of Montreal, and Mr. Orr, trainmaster, of Lindsay, made a general inspection of the Grand Trunk property in Campbellford yesterday.

Armstrong—Plumpton.

Miss Lucille Plumpton, daughter of Mr. James Plumpton, of Codrington, Ont., was united in marriage to Mr. Charles Armstrong, son of A. B. Armstrong, of Morginston, Ont., by Rev. Mr. Howard, at the parsonage in Norham, Ont.

Farmers' Club.

The Farmers' Club distributed a carload of oats to-day. There were 1,900 bushels, which sold at 62½ cents a bushel.

A New Tank.

The Imperial Oil Company are constructing a new steel tank on their premises near the G. T. R. Station. This tank will be cylindrical in shape, and will have a capacity of 17,000 gallons.

This will ensure the local consumers plenty of gas, and will make a group of two gas tanks and one coal oil tank.

Social and Personal.

Miss C. Shannon is visiting in Belleville.

Mrs. A. J. Wood, of Morrisburg, in town. Mr and Mrs. Wood intend to reside on Rear Street.

Mr. James Saunders, of the Trent Canal staff, was in Peterborough yesterday.

Mrs. Ross McComb and little daughter are visiting Mrs. McComb's sister, Mrs. Cecil Sloggett, at Godolphin.

Mr. J. A. Loucks is in Toronto this week.

Friends will be pleased to learn that the condition of Mrs. Thomas Pope, Inkerman Street, who last Saturday suffered a stroke, is improved.

Miss Helen Moore, lately of the Civil Service, Ottawa, assumed her duties as teacher of the Codrington School on Monday.

Little Master Rae is quite ill of pneumonia at the home of his grandparents, Mr. and Mrs. John Hunter, Second Street.

Miss Leeta Chaplin, who spent the Easter holidays with her parents at Trent River, is again back to High School.

Mr. Cecil Salisbury, who was employed at the Pulp Mill until it was closed down, has been sent by the company to Porterville, near Bancroft, where he is employed on the drive.

Mr. S. R. Pearson, bailiff, of Peterborough, was in town in his official capacity on Wednesday.

Mr. J. D. Cameron, of Peterborough, was in town on Wednesday.

Miss Grace Moore and Miss D. Grey have returned to St. Margaret's College, Toronto.

Mr. and Mrs. J. McCallum, of Kingston, are visiting Mrs. T. Free.

BIGGS STATES THAT POLITICS IS ROTTEN

SPEAKING AT HAMILTON, CHARACTERIZES IT AS "THE ROTTENEST GAME."

HAMILTON, April 7.— (Canadian Press.)—Disgressing for a moment during the course of an address to members of the Junior Farmers' Association of Wentworth in the Arcade last night, Hon. Frank C. Biggs, Provincial Minister of Public Works, said that politics was the "rottenest game any one could ever get into."

"No matter how hard you try," he said, "there is always someone else after your scalp who is willing to trample you in the mud because he wants the position you have."

MOUNT VESUVIUS IS IN ERUPTION

MOST VIOLENT THAT HAS OCCURRED IN 15 YEARS.

NAPLES, April 7.—(Canadian Press).—Mount Vesuvius is in active eruption. The eruption is the most violent that has occurred in fifteen years. It is being accompanied by impressive internal rumblings.

Dense clouds of smoke mixed with flames form a majestic but alarming picture. Many tourists have been attracted by the spectacle but are prevented from approaching the crater by showers of hot ashes and cinders and the movement of Molten Lava.

PROBABILITIES.

East to south east winds and a little cooler. Friday: southerly winds and showers.

SPRACKLIN IS RECIPIENT OF MORE THREATS

VISIT TO LONDON MARKED BY LETTER THREATENING HIS LIFE, BUT NO UNTOWARD INCIDENT.

GUARDED BY POLICE

LONDON, April 7. — Canadian Press.) — The visit of the Rev. J. O. L. Spracklin of Sandwich, to London last night to address a meeting at the Hale street Methodist church, in Pottersburg, brought more threatening letters and caused the police to send a guard of ten men to the meeting, but nothing untoward occurred.

Rev. L. W. Reid, the pastor of the church, in introducing Mr. Spracklin stated that a letter had come to the church through the mails containing a mutilated picture of Mr. Spracklin and a note saying "Do not let that murderer come here to-night. We will get him. He is worse than Garfield because he killed for pleasure. Garfield will hang and he is free."

Rev. Mr. Spracklin reviewed the story of the Essex county rum running but did not touch upon the Trumble shooting. He declared that John Barleycorn would be executed by the votes of the people on April 18th.

A SUPPLY OF FLOWERS FOR HASTINGS PEOPLE

HORTICULTURAL SOCIETY ARRANGE FOR DISTRIBUTION—FALL GRAINS POOR—SOCIAL AND PERSONAL DOINGS.

HASTINGS, April 7.—A meeting of the Horticultural Society was held on Tuesday evening to arrange for the supply of flowers for the members.

Sugar Making Ended

The sugar making season was closed and the farmers have commenced seeding.

Fall Grains Poor.

Some report the fall grains as being in rather a poor condition.

The members of the I.O.D.E. held an afternoon tea on Wednesday at the home of Mrs Alex. Smith. A good time is reported.

Mr. Frank Runnels has purchased the store formerly occupied by Miss M. Butcher as a millinery parlor, and will move his harness, boots, shoes, etc., into it and open up business.

Mr. Walter Raycraft spent Tuesday in Belleville and Trenton.

Mrs. M. Oakman spent Tuesday in Campbellford.

Mr. and Mrs. Roy Watson of Norwood were in town on Wednesday.

Mr Hugh Robb of Norwood, called on friends here on Wednesday.

Mr. and Mrs. Albert Armstrong of Havelock visited Hastings friends on Tuesday.

Mrs. J. Stevenson was in Norwood on Tuesday, attending the funeral of her brother's infant child who succumbed to an attack of spinal meningitis. Much sympathy is expressed for the bereaved parents, Mr and Mrs. H. Beavis.

Miss Rosie Tangley was in Campbellford on Wednesday.

Mr. John Coughlan and daughter Miss Gertie are leaving to-day (Wednesday) for an extended trip to Western Canada.

Mr. W. A. Tate of Norwich, was in town on Tuesday.

Mr. John McCabe of Peterboro, was in town on Wednesday.

Mrs Victor German and Miss Jessie Wilcox took a trip to Campbellford on Wednesday.

Mrs. J. Cruikshanks spent Wednesday in Campbellford.

President Harding has engaged the services of Miss Coranella Mattern, of Frankfort, Ky., and Miss Eva Uhl of Parkersburg, W. Va., as his private stenographers at the White House is Washington.

Bordens
ST. CHARLES
EVAPORATED
MILK
Makes fine cream soups, delicious creamed dishes, gravies and beverages—
With the cream left in.

ASK NATIONAL EDUCATION AT ORANGE RALLY

M. J. O'BRIEN URGES SCHOOLS IN WHICH NO RELIGION WOULD BE TAUGHT WHATEVER.

ATTACKS SINN FEIN

St. Paul's Presbyterian Church was practically filled last night for the Protestant rally held there in connection with the series of meetings being held throughout the Province. Mr. M. J. O'Brien of Ottawa, Chief Organizer of the Orange Association, was the principal speaker. Rev. R. Pogue, pastor of St. Paul's Presbyterian Church, occupied the chair. A musical programme was given, including organ solos by Mr. Tattersall, vocal solos by Mrs. Wells and recitations by Miss Hazel Davidson, all of which contributed much to the success of the rally.

Vote of Thanks.

"I have never heard a more temperate presentation of the case than we have just listened to. Surely we should be permitted to express such feelings in our own churches, not in public halls or in the public press," said Rev. Pogue in tendering the vote of thanks to Mr. O'Brien, moved by Rev. J. R. Webb and Rev. G. E. Ross, who both commended highly. Mr. O'Brien's address.

Principal Address.

Mr. O'Brien spoke for an hour and a half. He opened his address by touching on the important subject of Separate schools.

In the West.

"At the present time in Canada," he said, "we have in the Western Provinces a very critical situation to face. Thousands upon thousands of people have been brought over from all parts of Central Europe and have been given land freely in these Provinces, and but a very small percentage of them have any knowledge whatever of the English language. In the Province of Quebec we have a population of over a million and a half with practically no knowledge whatever of the English language. If we are to pursue the course we have been following for generations in Canada we need never hope for a great united, loyal and British Dominion, as we are becoming more divided each day."

The only solution, he said, to this question was a great national school, in which no religion would be taught whatever, leaving the religious instructions to the homes and the churches. And to this national school all Roman Catholic, Protestants, Jews and Gentiles alike would be compelled to attend. "It would have the same text books from coast to coast," the speaker said, "and would be a great English-speaking school throughout the Dominion, with the exception, perhaps, of the Province of Quebec. To our friends in Quebec we would explain that if they insist upon their rights to the French language, which were granted to them under the British North America Act, we have no desire to interfere whatever with such rights, but would ask them to at least accept these text books and translate them into the French language so that their children would be receiving the same education as the children in other portions of the Dominion and thus have the same fair chance in life.

National School.

"I do not admit that in the es-

(Continued on page 6.)

Negotiations to End the Coal Strike Met With Hitch Yesterday

BAR TURK WOMEN FROM THE STAGE

CONSTANTINOPLE, April 7.—(Canadian Press).—The appearance recently of a number of Turkish women on the stage has resulted in an order by the Sheikh-ul-Islam the religious chief, to the police to forbid women of the Moslem faith from appearing on the boards.

LABOR OPPOSED TO MILITARISM

HUN WORKERS PETITION GOVERNMENT TO ABANDON NAMING SHIPS AFTER FAMOUS GENERALS.

NAVY SUPPORTS THEM

BERLIN, April 7. — (Canadian Press.)—Workmen engaged in construction of ships in several German seaports have petitioned the German government to abandon the policy of naming new ships after famous generals in the war or men who won renown for military service before the war. The petition says the principles of democracy are undermined, by such "glorification of military characters" and that such procedure ill-becomes the servants of the new republic. The unions have threatened to quit work unless the practice ceases.

It was this feeling which caused workmen recently to stop the launching of the 12,000 ton ship "Tirpitz", named after the German admiral. Protest also was made agaisst the launching of the "Ludesdorff," and the "Hindenburg" although the former Field Marshal von Hindenburg still enjoys some popularity with the union workmen employed in the sea trades.

The dock workers and shipyard workers unions generally are bitterly anti-militarist and take advantage of every opportunity to demonstrate their allegiance to the principle of democratic government. They have frequently delayed ship building operations or stopped them altogether by strikes involving "political questions".

Former sailors of the German navy and some former officers, have been supporting the unions in their anti-militarist position.

Everybody's Medicine

Beecham's Pills may be taken with perfect safety by young and old. Everybody needs something at times to help the digestive organs. Everybody will find benefit in Beecham's Pills. They aid the digestive organs.

BEECHAM'S PILLS

Sold everywhere in Canada. In boxes, 25c., 50c.

Largest Sale of Any Medicine in the World

INSISTENCE OF GOVERNMENT THAT RESUMPTION OF PUMPING MUST COME FIRST CAUSED HOLD-UP.

AN IMPASSE REACHED

LONDON, April 7.— (Canadian Press.)—A day of great excitement, which looked as though it were leading to amicable negotiations to find an issue to the wages dispute in the coal crisis, closed with still another hitch owing to the insistence on the part of the government that resumption of pumping operations at the mines be preliminary to any negotiations.

The first meeting of the government with miners and mine owners had been set for eleven o'clock tomorrow morning at the Board of Trade and meantime all questions of action by railway men and transport workers, who together with the miners form the Triple Alliance, had been temporarily suspended. Then the Prime Minister made the announcement in the House of Commons that the Miners' Federation had informed him that it was unable to see its way clear to instruct the pump men to resume work during the negotiations. Mr. Lloyd George added that the negotiations could not proceed unless this obstacle was overcome.

CHARLES IS BACK IN SWITZERLAND

REACHED LUCERNE LAST NIGHT AT 11 O'CLOCK.

LUCERN, April 7. — (Canadian Press.)—Former Emperor Charles arrived at Lucerne about eleven o'clock last night. He was accompanied by former Empress Zita, who met him at Buchs.

Charles appeared to be in a very exhausted condition. The salon car in which Charles was passenger was attached to an ordinary train at Buchs and continued on the journey by way of Sargans. Charles was met at the frontier by Col. Kissling, who had arranged his passport formalities.

Former Empress Zita motored to Buchs to meet her husband and accompanied him on the trip.

HAS NO INTENTION OF RESTORING THE BAR

MONTREAL, April 7. — Under the new Quebec liquor law, to come into operation on May 1st, the matter of the old bar or counter is left to the discretion of the Quebec Liquor Commission. Information gleaned is to the effect that the commission has no intention of restoring the bar.

Wholesale liquor merchants in conference decided to send a delegation to Premier Taschereau a pealing for a delay in which to get rid of their stocks. The law says that all authorized vendors and licensees shall make a statement on April 30th of all stocks remaining in their possession and shall place them under the control and in the possession of the Liquor Commission on pain of seizure of stock.

PETERBOROUGH PRODUCE MARKETS

GRAIN.		
Fall wheat, bush	$1 70	
Marquis, wheat, bush	1 65	
Spring wheat, bush	1 60	
Bran, wholesale	33 25	
Shorts, wholesale	35 25	
Peas, bush	1 75	
Pastry flour, wholesale	5 40	
Flour, retail	5 85	
Oats	45	
Barley, per bush	70	
Buckwheat	75	
VEGETABLES.		
Turnips, peck	20	
Potatoes, wholesale	1 00	
Potatoes, bag	1 00	1 25
Potatoes, peck	20	25
Pumpkins	15	
Beets, peck	25	30
New Beets, bunch	15	20
Parsnips, peck	30	35
Celery, 15, 20, 30		
Lettuce	05	
Cabbage, each	10	15
New Cabbage	25	50
Cauliflower, each	35	
Beans, bush	4 00	
Onions, 4 to 6 lbs. for	25	
Tomatoes, lb	40	50
Cucumbers	50	
Horse Radish	15	
Endive, lb	50	
Artichokes	25	
Green Peppers, each	15	
Head lettuce	10	25
Sweet Potatoes, lb	15	
Green Onions	10	
Onions, peck	40	
Carrots, peck	30	
Carrots, new, bunch	10	20
Cooking onions, lb	05	
Spanish onions, lb	10	
Radishes	10	
Parsley	05	
Egg Plant	40	50
Spinach	20	
Asparagus, bunch	15	25
HIDES AND WOOL.		
Cow hides, heavy	04	
Cow hides, light	04	
Horse hides	2 00	
Calf skins, veal	10	
Ca f skins, kips	07	
Sheep skins	50	70
Lamb skins	40	55
Fine wool	15	
Medium wool	12	
Coarse wool	05	08
DAIRY PRODUCTS.		
Creamery butter	58	60
Dairy butter, lb	58	60
Oleomargarine	35	
Eggs, wholesale	23	25
Eggs, retail	30	
Shortening, lb	18	20
Lard, per lb	25	
Cheese, lb	38	40

FRUIT.		
Bananas, dozen	40	60
Navel seedless oranges, doz	25	80
Florida oranges, dozen	30	60
Lemons, dozen	30	40
Grapefruit, 2, 3 and 4 for	25	
Cocoanuts	15	20
Cranberries, quart	35	
Apples, peck	40	90
B.C. apples, box	4 25	4 50
Spys	8 00	10 00
Russets	6 00	
Greenings	6 00	
Baldwins	6 00	
Rinbarb, per bunch	15	
Smyrna figs, per lb	14	18
Cooking figs, lb	13	
Dates, lb	20	
Mixed nuts	30	
Strawberries, pint box	30	35
FISH.		
Steak cod, lb	15	
Salmon snacks, lb	35	
Pink Salmon	18	
Oysters, quart	1 50	
Bloaters, each	05	
Red Salmon	25	
Halibut	25	
Lake pike, 15c or 2 lbs. for	25	
Pickerel, 15c or 2 lbs. for	25	
Lake trout	25	
White fish	20	
Haddies	18	
Fillets, lb	25	
Dried herrings, box	35	
HAY.		
Hay, ton	28 00	
Baled	36 00	
MEATS.		
Ducks	45	
Geese	40	
Veal, lb	20	40
Beef, lb	10	40
Chicken, lb	40	45
Live hogs	12 25	14 25
Dressed hogs	22 00	
Lamb	30	35
Bacon	55	60
Pork	25	40
Mutton	10	30
Sausages	20	24
HONEY.		
Comb honey, lb	30	40
White clover honey, lb	28	35
Honey, buckwheat, lb	23	
MAPLE SYRUP.		
Quart	80	90
Gallon	2 75	3 25
WOOD.		
Mixed wood, cut, cord	13 00	
Hardwood cut, split cord	15 00	17 00

Cleaners Dyers

Alterations Repairs

177-179 Charlotte St. — Telephone 250

Parkers
PETERBORO

Our Cleaning is Odorless

We have a Modern System of Cleaning that Removes Spots, Freshens the Color and Raises the Nap of the Material.

Our Plant is also equipped with up-to-date Steam Pressing Machines, which thoroughly removes all odor from Garment and restores it to its original well tailored shape.

WE CALL FOR PARCELS AND MAKE PROMPT DELIVERY

"PROMPTNESS AND SATISFACTION IS OUR AIM"

Helping the Farmer

The Merchants Bank is of very practical assistance in helping the Farmer—to obtain Tested Seed Grain—to settle Harvest and Threshing Expenses—to pay off Hired Help—to order the winter's supply of Coal—to purchase Pure Bred Cattle—to realize on Grain Storage Tickets. Avail yourself of this complete Banking Service.

THE MERCHANTS BANK OF CANADA

Head Office: Montreal. Established 1864.

PETERBORO BRANCH, - - C. S. CUMMER, Manager.

Sub-Agency at Fraserville open Mondays and Thurdays.

Evening Examiner

Phones—Editorial 1601; Business Office, 1600 Private Branch Exchange to all Departments.

The Examiner is a Member of the Audit Bureau of Circulations.

The Daily Examiner, published every lawful evening by The Peterborough Examiner, Limited. Office—419 George Street.

The Weekly Examiner, published Thursday Morning.

Daily Examiner by mail, $4.50 per year.

The subscription price of The Daily Examiner is $6.00 per annum; that of The Weekly Examiner $1.50.

U. S. REPRESENTATIVES.

Special U. S. Representative: W. H. Stockwell, 29 People's Gas Building, Chicago, Ill. New York—Chas. F. Miller, 225 Fifth Avenue. Advertising Rates on Application.

R. M. GLOVER, Managing Director.

"Peterborough Presents Possibilities Unsurpassed."

THURSDAY, APRIL 7TH, 1921.

SIR THOMAS WHITE OUT.

The resignation of his seat in Parliament by Sir Thomas White, member for Leeds and former Minister of Finance, comes as a big surprise, especially, in view of the fast that two days ago the Deputy Minister of Justice had ruled that it was not necessary that Sir Thomas should resign because he was a member of the Board of Arbitration in connection with the taking over of the Grand Trunk Railway by the Govrnment. The resignation of any member under present conditions would be a heavy loss to the Meighen administration, and the departure of the ex-Minister must be a rather crushing blow. Sir Thomas White, who was a member of the original Borden Cabinet, has always ranked as one of the biggest men on the Government side of the House. Upon his shoulders was the gigantic task of financing Canada's war efforts, and the verdict of history will undoubtedly be that he measured up to the onerous responsibilities of his position. He was Acting Prime Minister during the absence of Sir Robert Borden at the Peace Conference, and at one time was considered the logical successor to Sir Robert. His departure from the deliberations of Parliament at a time when great problems require the best thought of all Canadians, is to be regretted, but Sir Thomas has given some of his best years to his country's services and doubtless feels that he has earned a rest.

BLAZING THE TRAIL.

The advent of the Peterborough Male Voice Choir is a step forward towards the musical development of this city and should be welcomed by all music-lovers, not only because of what the organization has already accomplished, but because of the proof that it affords of the possibilities offered here. The ability and leadership of Mr. J. H. Renwick and the enthusiasm and zeal of the individual members—who cheerfully paid $2.00 each as an initiation fee and gave up one evening a week for over five months for practice purposes—have combined to produce the results achieved on Tuesday evening. And it is to be hoped that the choir will be encouraged by its initial success to remain in the field, add to its number and perfect its work, for it is too valuable an asset to musical Peterborough to be allowed to dissolve now.

The formation of a ladies' chorus on similiar lines to that of the Male Voice Choir is the next logical step, to be followed by the amalgamation of the two into a choral society and afterwards by the formation of an orchestra. When all this has been accomplished—and none of these things would be attended by more work than has been necessary in the organization of the men's chorus—Peterborough would be on a plane musically with some of the centres in Western Ontario, where community musical societies form a big feature in the activities of the people. The material is here, the ability to train and duett is at hand. Tuesday night's concert has shown that there is no lack of enthusiasm among the vocalists or dearth of appreciation among the people, and the programme outlined in this article is one that could easily be carried out. To Mr. Renwick and the members of his choir goes the credit for blazing the trail.

CIVIC APATHY.

Once more the indifference of a very large portion of the electbrate of Peterborough to questions that directly affect their welfare has been demonstrated. The small vote that was polled yesterday on the daylight saving question and on the storm drain by-law shows that many people are careless and apathetic in the discharge of their responsibility as citizens. Although both by-laws were advertised and had been discussed in The Examiner in communications from readers and otherwise, hundreds of people did not even know that a vote was being taken and hundreds more would not take the trouble to go out and vote, especially when they found that the number of polling booths had been reduced, and it would be necessary, in some cases, to go a block or two further in order to exercise their franchise. People complain about the tax rate, they criticize the actions of the Council on this, that and the other question, they grumble about errors of omission or commission on the part of the civic government, but they never stop to realize their own indifference to municipal problems and their disinclination to even spend a few minutes in casting a vote at the municipal elections, or in deciding the fate of a by-law, are the chief factors in bringing about the conditions of which they complain. There is nobody more inconsistent than the man who continually picks flaws in the system of municipal government and yet contributes no assistance towards a betterment of civic affairs. Citizens who remain away from the polling booths should refrain from criticism.

YESTERDAY'S VOTE.

A chilly response was given by the ratepayers yesterday to the by-law authorizing the expenditure of $40,000 in the construction of storm drains, the measure being decisively beaten, while the electors also indicated their preference for standard time, as opposed to a local system of daylight saving during the summer months. While the vote polled was remarkably light, there was no doubt as to the wishes of that proportion of the electorate which exercised the franchise, for there was a majority against the storm drain by-law at every polling place, and in only three sections was there a majority in favour of daylight saving.

The defeat of the drainage by-law is explainable partially by reason of the unwillingness of the ratepayers to authorize any further expenditure and of their anxiety to protest against what they consider excessive taxation, and, to some extent, too, because they were not given much enlightenment as to the proposed work or its necessity. When the people of the sections to be directly benefitted by the construction of an adequate drainage system flatly turned down the by-law it is no wonder that the measure was everywhere else defeated. Whether the rejection of the by-law will eventually prove to be mistaken economy on the part of the ratepayers, or not, future developments will have to reveal.

The votes taken in several of the local factories recently indicated a favourable sentiment towards daylight saving, but the balloting yesterday told a different story, and, as a result, Peterborough will continue to operate on standard time. In the Centre Ward there was a majority of twenty in favour of summer time, and two other polling places showed advocates of daylight saving to be slightly more numerous than its opponents, but everywhere else throughout the city, the vote was strong for standard time. The fact that the railways are not to have daylight saving, coupled with the opposition of many women with small children, to the scheme, turned the tide against the proposal, especially as the sporting organizations of the city, who were chiefly responsible for the referendum being taken, failed to do anything to get the favourable vote out. They cannot blame anybody but themselves, for the Council left the matter squarely up to the people, and they had their opportunity yesterday.

THE GOVERNMENT MERCHANT MARINE.

In the statement submitted to the House of Commons on Tuesday last Hon. Mr. Ballantyne, Minister of Marine, made the best of a somewhat difficult case. A year ago he was able to give what was considered a fairly satisfactory account of the operations of the Government owned steamships. During the war, and for some time after the armistice, ships were in great demand, freights were very high, and almost everything that was capable of floating and carrying cargo made money easily. It was before that boom ended that the Government owned merchant ships began their operations. Thus the first year's business, that of 1919, yielded not only the cost of operation, but also a fair return on the capital invested. Such a result, while pleasing to all Canadians, was particularly gratifying to people who warmly support the principle of public ownership. In 1920 the Minister faced a very different condition. The large fleet of ships built by the allied countries to make good the war losses was found to be much more than sufficient to meet the demand of peace time. There was a glut of ships Consequently freights fell sharply and the values of ships diminished. Under such conditions an entirely satisfactory report for the year was not to be expected.

Nevertheless, in quarters close to the Government, the report was circulated that the forthcoming statement would disclose "a surplus" on the year's operations. In one way of calculating surpluses—a way which is found much easier in the case of Government's affairs than in those of private concerns—the expectation was realized. Mr. Ballantyne was able to show that, in the face of the adverse conditions, the ships had earned their operating expenses and a surplus of $981,460. Considering all the circumstances this result is quite as good as anybody could have expected, and apparently better than some of Mr. Ballantyne's critics expected. But when the result is proclaimed in friendly journals as a "profit" on the year's business exception must be taken to the claim.

Mr. Ballantyne explained that during the year there were 47 vessels of the fleet in commission, the cost of construction of which was very close to $50,000,000. The "surplus" was equal to 2.35 per cent. on the cost of the ships. But when it is remembered that the money to pay for the ships cost the country 5½ per cent. or more the fact stands out that the year's operations show not a profit but a heavy loss. A further consideration of importance is that the ships were contracted for at a time when construction was expensive and that their present value is very far below their cost. Indeed there is at present such a plethora of ships that there would be difficulty in selling our vessels at any price. Viewing the matter in this light it must be admitted that while, as we have said, the statement is as good as was to be expected, the outlook for this branch of the Government's business gives good cause for some anxiety. The case is not so bad as that of the Government owned railways. Both are disturbing to all who are interested in the finances of the Dominion.

When the programme of the Government is completed, and all the ships contracted for are in commission, there will be a fleet of 63 vessels forming the Canadian Government Merchant Marine, with an approximate tonnage of 375,000. What shall we do with them? On that question there may be as much perplexity as there is regarding our great national railway system. The handling of the fleet in competition with the ships of private owners, must prove a very difficult problem for the Government. We are by no means convinced that it will be wise for Canada to undertake to make such business a permanent part of our public affairs. But for the present, as we have the ships, we must make the best of them. Parliament is not likely to at once adopt a policy of getting rid of them. Advocates of public ownership will claim that the system should have a longer trial, and their views will for the present prevail.—Journal of Commerce.

EDITORIAL NOTES.

Judging by yesterday's vote, most people are not worrying much about the time anyway.

Sir Thomas White is no longer a member of Parliament. His passing removes a strong man from a body in which they are sorely needed.

The ratepayers of the southwest section joined with their fellow citizens in endorsing the slogan, "Let the Edison drain finish its work."

Well, anyway, no storm drains will be necessary to carry away the water from the new motor sprinkler, judging by the demonstration it has given so far.

Perhaps the people thought that $40,000 might yet be needed for the Hunter street bridge.

The majority evidently saw the drain by-law only as another drain on the Treasury.

Advertise in the Examiner

WISE AND OTHERWISE

The Germans are assuredly a thick-headed race. However, the Allies expect to make them understand their defeat by means of the touch system.

A man in Alaska, says a news item, cooked his own breakfast for twenty years. He must have been hungry by the time he finished the job.

The jails are full of people who took things too easy.

"A burglar broke into that woman's house the other night."

"So?"

"Yes, and now he's in the hospital. She mistook him for her husband coming home late."

The old customs are passing. What was so rare on April 1st as a brick in a hat?

She—I just adore caviare. Don't you?

He—I never heard him, except on the gramaphone.

Here's a Twp.

She frowned on him,
And called him Mr.
Because in fun
He merely Kr.

So out of spite
The next good night
The naughty Mr. Kr. Ss.

Money may talk but it's hard of hearing when you call for it.

"So your brother is sick, my boy?"

"Yes, we had a bet on which of us could lean out of the window farther and he won."

A judge in a United States' court declares blonde women are too fickle to sit on juries. And the playwrights and novelists have been casting blondes as heroines and brunettes as villainesses since the year one.

"Player's for Me Every Time!"

Enjoy them to-day

PLAYER'S NAVY CUT CIGARETTES

To WINNIPEG, BRANDON, REGINA, SASKATOON, CALGARY, EDMONTON, PRINCE RUPERT, VANCOUVER, VICTORIA

The National Way

THE "NATIONAL"

LEAVES TORONTO 11.00 P.M. DAILY

via G.T., T. & N.O. and C.N.Rys.

via Parry Sound and Sudbury

Leave Toronto 8.45 p.m. Daily except Sunday

STANDARD TRANS-CONTINENTAL TRAIN EQUIPMENT

Tickets and full information from nearest Canadian National or Grand Trunk Railway Agent.

Canadian National—Grand Trunk

STOP

and think for a moment what your loss would be should Fire destroy your buildings, business, home or contents.

Without *Fire Insurance* your loss is a total one.

With *Fire Insurance* you suffer no loss whatever—and a few dollars a year gives you this protection. All branches of Insuranee represented.

See us about policy to-day.

Davis-Thompson Co., Ltd.

Insurance and General Agency

433 George Street, - - Peterborough, Ont.

MILLIONS IN PROFITS

are being paid to the shareholders of Northern Ontario's Gold Mines.

Are you getting your share?

The experience gained in fifteen years of active connection with these mines will help you to participate in these splendid profits.

Complete Information on Request

HOMER L. GIBSON & CO.

703-4-5 Bank of Hamilton Bldg.

TORONTO

1-21

Are you fat, if so, wear Fashion-Craft Stout or Semi-Stout Type Clothes.

Fit the figure in a becoming manner, lend grace to the wearer, giving at the same time, perfect ease and comfort.

Made for tall, medium or short men—who are either stout or inclining that way. Priced on the new scale to meet today's requirements.

$45.00, $50.00 and up to $75.00.

Each Suit FASHION-CRAFT Tailored.
LOOK FOR THE LABEL WHEN BUYING.

In Peterborough
JACK PRIMEAU
140 Hunter Street

LOVE!

By KATHERINE MOORE

ALONG THE BOARD WALK.

Chapter 21.

My room at the Traymore was on the ocean side with an expansive view of the Board Walk and its ever-changing scene of interest.

It was after one o'clock when I reached the hotel and I tidied my hair a little, kept on my suit and hat, and hurried down to the noon meal.

I liked the atmosphere of the hotel. One felt at ease in such a perfect setting.

I had a little round table in an obscure corner of the dining room and I quite enjoyed my seclusion. What a joy to eat when one had not planned every mouthful!

After lunch I unpacked the suitcase, put on my tan duvetyn and heavy coat and went out for a stroll on the Board Walk. When one is alone there comes an exhilarating thrill of independence. I felt it and the salt air added to my buoyancy.

There were the ever interesting attractions.

I stood for a minute at the door or an auction shop while the glib auctioneer knocked down a teak-wood chair to the highest bidder.

I walked on. The little shop windows held a medley of allurement.

Tired, I dropped into an easy chair at the concert pavilion. The band was playing "Tales From Hoffman." I closed my eyes and drank in its beauty.

Near me a lanky youth sprawled easily in a wicker chair. His slender hand hung listlessly over the arm toward me and I noticed its extreme whiteness. He had a burnt-out cigarette between his long fingers. He had fallen asleep.

The music ended with a crash. The boy at my side moved restlessly and opened his eyes. They were blue—blue as the ocean itself, and they looked straight into mine. He had been caught napping. I smiled—but I must not let him see me. Oh, the extreme self-consciousness and egotism of youth! I watched him nervously smooth down his dark brown norfolk suit, adjust a bright orange tie and rise awkwardly. His height touched six foot surely. In statue and self opinion he was a man, but his fair complexion and almost baby face stirred one with maternal emotions.

I knew he was distressed that he had slumped for one minute from that high pinnacle of pomposity which adolescence wears so seriously.

I smiled again at the little tableaux of self-conscious youth and watched his not too broad shoulders disappear with amusing dignity.

But those blue eyes and arrogant shoulders were to play an amusing part in my little visit to the shore.

I arrived at the hotel hungry as a bear. The ultra of society dined late, but I cared more for the satisfaction of the inner man. So I hurried down to dinner.

As I passed through the foyer I saw the youth of the pavilion smoking a cigarette and talking to an elderly man. His long thin legs were placed far apart and one hand jammed down in his trouser pocket. His air had the consciousness of a young tyro at acting.

He saw me and the pink flush spread over his face and neck.

We passed again in the early evening on the Board Walk. Poor boy, seeing me seemed quite disturbing.

Then I entirely forgot him until at dinner the next day. I had hardly been seated in the dining room in my little obscure corner when the head waiter placed someone at the table with me. I was annoyed. My head was bent, scanning the inviting menu, and I did not see who it was at first. I think I was cross and obstinate about looking up.

What was my great surprise to look up finally into the blue eyes of my bashful youth.

He stammered the tell-tale blush spread over his fine baby skin.

"Pardon me. You won't mind? First I fell asleep, ridiculously—and, and now I intrude my unworthy presence." He was so much in earnest, so embarrassed and yet such a child about it, I could only laugh and say what I knew he longed to have me,

"No, stay. I am glad."

Tomorrow—A Dinner Companion.

Jerry, their son—Master Wallace Denike.

Rev. Mr. Templeton—Mr. E. Campney.

John Ryder, gentleman—Mr. D. Hutchison.

Wandering Tom, a mystery.—Mr. F. Hooper.

Old Mose, his nigger chum—Mr. E Williams.

Nell, The Dust of the Earth—Mrs. (Rev.) Seymour.

Act I—The exterior of Maple Farm.

Act II—The Interior of Maple Farm cottage.

Act III—Wandering Tom's Cabin.

Act IV—The Interior of Maple Farm cottage.

THIS WILL INTEREST STOMACH SUFFERERS

Says Indigestion comes from an Excess of Hydrochloric acid.

A well-known authority states that stomach trouble and indigestion are nearly always due to acidity—acid stomach—and not, as most folks believe, from a lack of digestive juices. He states that an excess of hydrochloric acid in the stomach retards digestion and starts food fermentation, then our meals sour like garbage in a can, forming acid fluids and gases which inflate the stomach like a toy balloon We then get that heavy, lumpy feeling in the chest, we eructate sour food, belch gas, or have heartburn, flatulence, waterbrash, or nausea.

He tells us to lay aside all digestive aids and instead, get from any pharmacy four ounces of Jad Salts and take a tablespoonful in a glass of water before breakfast while it is effervescing, and furthermore, to continue this for one week. While relief follows the first dose, it is important it neutralize he acidity, remove the gas-making mass, start the liver, stimulate the kidneys and thus promote a free flow of pure digestive juices.

Jad Salts is inexpensive and is made from the acid of grapes and lemon juice, combined with litha and sodum phosphate. This harmless salts is used by thouand of people for stomach trouble with excellent results.

In 1892

We first offered the public our

"SALADA" TEA

8724

Millions now use it to their utmost satisfaction

MORE COMPANIES ARE REGISTERED.

The Ontario Gazette announces that letters patent have been granted to the following companies:

Edgewood, Ltd., Toronto, $200,000; Inwood Farmers' Co-operative Elevator Company, Inwood, $14,000; Northern Farmers' Co-operative Co., Englehart, $10,000; Mount Eagle Felspar Co., Toronto, $1,000,000; Quaker Gasoline Co., Toronto, $500,000; Paddon Co., Windsor, $40,000; Cairncroft Dairy, Brantford, $40,00; E. Clair & Sons, Toronto, $40,000; William Long, Toronto, $150000; Keene Co-operative Shippers, Keene, $14,000; Honey Harbor Navigation Co., Midland, $40,000; Owen Sound Transportation Co., Owen Sound, $40,000; Brooke-Jarvis Estates, Toronto, $50,000; Canadian Chautauqua Institution, Toronto, $40,000; General Petroleum and Gas Co., Toronto, $500,000; Comfort Kirkland Mines, Toronto, $1,500,000; Frontenac Paper Box Co., Kingston, $40,000; Union Star Cheese Factory, Northcote, $5,000; Oxford Farmers' Produce Co., Woodstock, $40,000; Lakefield Rink, Lakefield, $40,000; Grimsby Arena, Grimsby, $50,000; Lake Erie Development Co., Leamington, $100,000; Merlin Farmers' Co-operative Co., Merlin, $10,000; Ardross, Ltd., Toronto, $300,000; Clapperton's, Ltd., Toronto, $200,000; Addington Telephone Co., Moscow, $3,500; Woodford—Telephone Co., Sydenham, $5,000; Centre Road Telephone Co., $3,600.

White wool skirts with black box coats or dark blue or black silk sweaters with the embroidered collar and cuffs of a net blouse turning over those of the coat or sweater are favored sports wear at spring resorts.

Nothing is smarter for the "jeune fille" evening frock than the full skirt in the Goya effect, such as that favored by Lanvin, the skirt almost entirely covered with bands and rosettes of ribbon or rows of overlapping petals, or simpler groups of tucks.

ONE REASON FOR KEEPING UP THE PRICE OF GOODS.

OTTAWA, April 7.—(Canadian Press).—Perhaps one of the main reasons for keeping up the retail price of goods in Ottawa, and elsewhere, has been brought to light in a statement issued by J. C. Campbell, District Secretary of the Retail Merchants' Association of Canada. This is the solicitation of prizes for various events held under the auspices of clubs and associations, which has attained such proportions that many merchants are obliged to count it as a problem.

Mr. Campbell states that this custom is rapidly becoming a nuisance, and cites one merchant in the city having been called on to contribute to seven canvassers in one day. He also states that during the war retail merchants contributed thousands of dollars to war causes, and then it was necessary to secure a permit from a Government official before a solicitor could canvass. There is no such provision now, and the solicitors are increasing instead of diminishing.

According to the Citizens League for Better Motion Pictures, a new organization formed by social workers of Baltimore, Md, a three foot kiss is the longest that motion picture spectators should be allowed to see.

Smoke
T&B
Distinctive in flavor and aroma

HAPPENINGS IN NORWOOD

VISITORS TO THE VILLAGE—I.O.D.E., PRESENT A PLAY.

NORWOOD, April 7.—Rev. Mr. Steene of Havelock was in town on Tuesday.

Mr. T. E. Finlay was in Belleville on Tuesday.

Mrs. W. A. F. Campbell returned home to Port Hope on Tuesday afternoon.

Miss Gladys Brewster of Havelock was in the village on Monday

Miss Millie Beckett, who underwent a serious operation several weeks ago in the General Hospital Toronto, was brought home on Tuesday.

Mr. Drinkwalter is having several improvements made on his residence on Peterborough street.

Mr. Denike of Havelock, was in town on Tuesday.

Mrs. Lees of Peterborough, is visiting her sister, Miss Waters.

Rev. and Mrs. Cairns Conning of Baysville and Mr. and Mrs. Charlie Miller of Spragge attended the Dobberman-Nicol wedling on Tuesday.

Mr. Harry Brown of Calgary, has been a guest this week at the home of Miss MacLachlan .

Mr. and Mrs. Patten of Blackstock have been guests of Mr. and Mrs. Matthews.

Mrs. S. Elliott is moving to Peterborough this week.

Mr. D. N. King of Peterboro is visiting her daughter Miss Katie Edwards.

Miss Marjory Miller was in Peterborough on Saturday.

Mr. Lees, I. P. S. is visiting the Norwood Public School this week.

Mrs. Dobberman and Miss Dobberman of Pembroke, were in town this week, attending the Dobberman-Nicoll marriage.

Mr. Cooper and his cousin, Mrs. Brown have moved to Indian River

Regular Meeting

The W.M.S. of the Methodist Church held their regular monthly meeting on Wednesday afternoon in the Sunday school room.

Dobberman-Nicol

On Tuesday, at the home of the bride's parents, Mr. and Mrs. Matthew Nicol, the marriage was solemnized of their youngest daughter Gladys Jean to Mr. Robert Dobberman of Wingham.

The bride was tasefully and becomingly attired in sunset silk trimmed with pearls and carried a bouquet of sweet heart roses and lilies of the valley. She was attended by her sister-in-law, Miss Dobberman and her niece Miss Marjory Miller.

Miss Miller wore a dainty dress of lemon coloured silk and Miss Dobberman wore pale blue silk.

The groom was supported by Mr. Fred Leach.

The ceremony was performed by Rev. Cairns Conning of Baysville, brother-in-law of the bride in the presence of the immediate friends.

Mr. and Mrs. Dobberman left on the afternoon train for Wingham, where they will reside .

Four Act Play.

Under the auspices of the local chapter of the I.O.D.E. an excellent four act drama "The Dust of the Earth" was presented in the Town Hall by talent from Havelock.

The same entertainment was very successfully given by the Ladies Aid of the Methodist Church in their home town a few weeks ago, thise who participated showed them selves to be actors of no mean repute their voices being clear and distinct.

The following is the cast of characters:—

David Moore—Mr. J. J. Carter.

Susan Moore, his wife—Miss Milliken.

Elizabeth, their daughter, — Miss Brewster.

ROBBERS LOOTED OSHAWA HOME.

Got Away With Clothing Valued at $800.

OSHAWA, April 7.—One of the most daring and peculiar robberies recorded here was committed Friday night between 8.15 and 9.15, when the residence of Mr. W. B. Rowe, King street east, was broken into by thieves and a large quantity of clothing, valued at between $700 and $800, was stolen, including a very valuable set of furs, worth approximately $400.

Mr. Rowe, who had been in Toronto all day, had returned home but went out again in the evening to lodge, while Mrs. Rowe and son Willie were attending a theatre. When Mrs. Rowe returned home about 9.15 the upstairs was practically cleaned out of all wearing apparel.

NEW GENERAL DRAINAGE ACT.

Now Before Alberta Legislature.

EDMONTON, Alta., April 7. — (Canadian Press).—The Provincial Government has decided to submit to the present session of the Legislature legislation giving a full Provincial bond guarantee to both principal and interest to irrigation districts formed under the General Irrigation Act, but upon terms and conditions considered adequate to protect the Province in connection with such guarantee, Premier Stewart announces.

The assistance will be general in its application to irrigation districts and each scheme will be dealt with separately in cases where a guarantee is sought.

A new General Drainage Act, with provisions similar to the General Irrigation Act, is now before the Legislature, and it is the intention of the Government to place drainage schemes upon the same basis with respect to guarantee assistance as in the case of irrigation.

OSHAWA WOMAN GOES TO JAIL.

Second Offence Against Temperance Act.

OSHAWA, April 7.—Convicted of a third offence against the Ontario Temperance Act, Mrs. Elena Smith, 611 Simcoe street south, was sentenced to one year in prison with hard labor by Magistrate Hind.

Robert Stewart, who was previously convicted of a breach of the O. T. A., was meted out a nine months' term at hard labor, also a two years' indeterminate sentence less one day.

In August last, Mrs. Smith was convicted and sentenced to a term of six months for selling liquor which naturally converted her house into a public place for a year. She had just recently got out of jail. When the police entered the house, they found it fairly reeking with the smell of liquor and there was every evidence that illegal practises were being carried on there.

In Italy, nearly every woman above the class of "labor" smokes endless cigarettes. They use long mouthpieces made of tortoise shell or amber with a band of gold, rubies or diamonds. These holders cost from $10 to $100 each.

HAVE YOU SEEN

The JUBILEE POLICY issued this year by the SUN LIFE OF CANADA?

If not, it is worth your while to see it before placing your Life Insurance—FOR IT WILL SAVE YOU MONEY.

It is something New and particularly ADAPTABLE—more so than anything we know of in the Insurance line.

'Phone, write, or call at the Sun Life Office, where you will receive courteous attention.

W. H. HILL

'Phone 14 MANAGER, CENTRAL ONTARIO.

STOP

and think for a moment what your loss would be should Fire destroy your buildings, business, home or contents.

Without *Fire Insurance* your loss is a total one.

With *Fire Insurance* you suffer no loss whatever—and a few dollars a year gives you this protection. All branches of Insurance represented.

See us about policy to-day.

Davis-Thompson Co., Ltd.

Insurance and General Agency

433 George Street, - - Peterborough, Ont.

New Hair Growth After BALDNESS

On legal affidavit, John Hart Brittain, business man, certified to this: "My head at the top and back was absolutely bald. An expert said that he thought the hair roots were extinct, and there was no hope of my ever having a new hair growth.

"Yet now, at an age over 66, I have a luxuriant growth of soft, strong, lustrous hair! No trace of baldness. The pictures shown here are from my photographs."

After hair growth

INDIANS' SECRET OF HAIR GROWTH

Photo when bald

Mr. Brittain certified further; "At a time when I had become discouraged at trying to grow my hair again, I came across, in my travels, a Cherokee Indian 'medicine man' who had an elixir that he asseverated would grow my hair. Although I had but little faith I gave it a trial. To my amazement a light fuzz soon appeared. It developed, day by day, into a healthy growth, and ere long my hair was as prolific as in my youthful days."

True Hair Grower at Last

"That I was astonished and happy is expressing my state of mind mildly. Obviously, the hair roots had not been dead, but were dormant in the scalp, awaiting the fertilizing potency of the then mysterious pomade. I negotiated for and came into possession of the principle for preparing this, now called KOTALKO, and later had the recipe put into practical form by a chemist. That my own hair growth was permanent has been amply proved."

KOTALKO

IS SOLD BY
Warne Drug Co.
Bond's Drug Store
C. M. Moncur

And by Druggists Everywhere

It has been proved in very many cases that hair roots did not die even when the hair fell out through dandruff, fever, *alopecia areata*, or certain other hair or scalp disorders.

PROOF BOX FREE KOTALKO contains GENUINE BEAR OIL and other potent ingredients. No alcohol, no shampoo; but a compound of wonderful efficacy. Safe and harmless, even for a child's scalp and hair. Positively KOTALKO is one delightfully reliable hair preparation that succeeds upon genuine merit. Buy a box of KOTALKO at the drug store. Or ask for Kotalko at the toilet goods or drug counter of any large department store. Remember the name. Accept nothing else as "just as good." Money back GUARANTEE. Or if you send 10 cents (silver or stamps) to pay part of mailing and advg. cost only, you will receive a PROOF BOX of Kotalko with BROCHURE, postpaid. We shall also be pleased to send you a big array of *voluntary testimonials from men and women.* Determine NOW to eliminate DANDRUFF, to treat BALDNESS, to STOP HAIR FROM FALLING. Get a box of KOTALKO, apply once or twice daily; watch in your mirror. For PROOF BOX send to

Kotalko is wonderful for women's hair

KOTAL COMPANY, Limited, 366-A Adelaide Street W., Toronto, Ont.

Prohibition DOES Prohibit

Apply Prohibition to Imported "Booze"

Shall the importation and the bringing in of intoxicating liquors into the province be prohibited? — **YES!**

PROHIBITION of *Sale* of intoxicating beverages closed the saloon and abolished the bar.

Prohibition of Sale did away with the treating system.

Prohibition of Sale cut off public recruiting stations for the manufacture of drunkards.

Prohibition of Sale closed many centres of vice and of social and political corruption.

Prohibition of Sale reduced crime, drunkenness, poverty, disease and suffering.

Prohibition has only failed where it has not been applied. Apply it to imported "Booze."

VOTE —and vote— YES

Vote against Importation of "Booze"

Ontario Referendum Committee

9

GOOD ROADS IN DUMMER LIKELY

NOT BEFORE IT'S TIME—PROVINCIAL ENGINEER MAKING INSPECTION—READY FOR REFERENDUM—WARSAW HAPPENINGS

WARSAW, April 6.—Mr. David Miller went to Norwood Monday, to meet Mr. C. H. Meader of Toronto and go over some of Dummer's roads. Mr. Meader is Provincial engineer and is inspecting roads with a view to seeing what can be done to improve them. Dummer people have suffered greatly on account of bad roads.

Some few are starting to work on the land.

Miss Ella Dewart principal of S. S. No. 4, Stamford, Welland Co., returned to Stamford on Saturday. Miss Dewart is delighted with her work and its possibilities. It is a 4-room public school of 140 pupils, 65 of whom have hot lunch at the school every day. At times groups of pupils are taken out to the peach orchards; graperies, etc., and see the pruning and other care of the vines and trees. They also observe the preparation of the soil; indeed, everything pertaining to the industry of fruit growing, as carried on near the school is intelligently noted by the pupils.

In the Churches.

Service in the Anglican Church on Sunday afternoon was conducted by Mr. Hughes. His subject was "Keeping the Sabbath day holy."

Rev. Girard Graham's morning subject was 'Certainly I will be with thee". In the evening he preached on "The key of Life" Obedience. On Wednesday evening he will take up "Behold I come quickly" as a study.

In the absence of the Superintendent of Presbyterian S. S. Mr. E. Hawthorne, Mr. Alex. Watts acted.

In the Baptist Church. Rev. E. F. Coleman, a negro, preached on "Behold I stand at the door and knock" Mr. Vose sang a solo The church was crowded. At present Mr. Coleman is attending McMaster College. In June he expects to go as a missionary to Africa. In about two weeks he will occupy another pulpit in the village.

Referendum Meeting

On Friday evening last there was a meeting of those interested in the Referendum, in the Presbyterian Church. On Thursday of this week there will be one in the Methodist Church and all interested in the coming vote are urgently requested to attend.

Ladies Aid

On Thursday afternoon of this week the Presbyterian Ladies Aid will meet at the home of Miss Maggie Miller.

Syrup Season Over.

Some syrup makers have taken in their pails and the season is really over now. It has not been a very profitable one.

Evening Mail

On April 1st the couriers for the Warsaw No. 1 and No. 11 mail routes started the evening delivery of mail.

Stage Driver Quits

On March 31st., Mr. Adolphus Crapp finished his term as official driver of the Warsaw stage. Genuine regret is generally expressed as Mr Crapp was one to whom people could entrust their business. He was always courteous and obliging and thoroughly reliable. He had done the work for six years. Mr. Herbert Richmond assumed the duties on April 1st.

Interred at Warsaw.

The funeral of Mrs. Dunk of Young's Point, which was very largely attended took place Sunday afternoon. The interment was at Warsaw Cemetery. Services conducted by Mr. Hughes.

Woman's Institute

The regular meeting of the Woman's Institute will be held, likely in the room once used by Mrs. Choate for a millinery parlour. This room opens from street and there are no stairs, also it is central. It is hoped there will be a large attendance of the members and also of all mothers. The subject is "Child Welfare" also it will be decided whether the Institute will open a rest room. Many should be interested in this.

Personal Mention.

Mr. E. M. MacDonald, M.P.P. for Peterboro returned to Toronto today after spending the Easter recess at home.

After spending Easter with her sister and attending the convention of High and Public School Trustees ,held in Toronto, Mrs. David Miller returned home on Friday evening.

Miss J. Barrie, who spent her Easter holiday partly at home and partly in Toronto, attending the Woman's Federation of Teachers and the Public School Branch of the O. E. A. returned to the village on Sunday.

Miss Vera Taylor spent the Easter holiday with Miss Valleau.

On Saturday afternoon Masters John and Willie Miles walked out from Peterboro, where they had spent a few holidays. The little lads are very proud of their walk

Mr. Edward Hawthorne, who has been very seriously ill, is improving.

Miss Valleau returned, Saturday, from spending her Easter holidays at her home.

Mrs. Stephen Miller spent Friday visiting friends in Peterboro.

Mr. Elliott of the Bell Telephone Co., was repairing lines 6 and 595 on Monday.

Jade is used over and over again for buttons, for cabochons, for buckles, for chains, for girdles, for wherever there is a possible excuse this stone is dragged in, for it is the favorite color of the season.

ASTHMA USE RAZ-MAH

NO Smoking—No Spraying—No Smell Just Swallow a Capsule

RAZ-MAH *Is Guaranteed*

to restore normal breathing, stop mucus gatherings in the bronchial tubes, give long nights of quiet sleep; contains no habit-forming drug. $1.00 at your druggist's. Trial free at our agencies or write Templetons, 142 King W., Toronto.

Local Agents — McDermid and Jury and E. L. Payne's Drug Stores. Lakefield—Tanner Drug Co.

ASK NATIONAL EDUCATION AT ORANGE RALLY

(Continued from page 3).

tablishment of such a school that we will be driving God out of the schools, as stated by Mr. C. J. Foy of Perth, as I believe that God will be present with the children regardless of whether they sit in a Separate school or in a great national school of this kind."

Mr. O'Brien warned the audience about the danger of the campaign being carried on for the establishment of French schools in this Province. He also referred to the campaign being carried on to abolish appeals to the Privy Council—such a proposition can only emanate from those who wish to sever the bonds of Empire. He spoke with satisfaction of the decision of the Privy Council on the marriage question, which makes it impossible for any courts in this land to annul marriages on the grounds that Protestant clergymen are not competent to perform such ceremonies when one of the contracting parties is a member of the Roman Catholic Church.

The speaker also made an appeal for greater unity in the great Protestant church, and also advocated the better support of the Protestant churches by those who call themselves Protestants.

Best Friend of Catholics.

In closing, he explained that the much-slandered Loyal Orange Association is really the best friend that Roman Catholics in this Dominion have to-day, the main platform of the Orange Association being equal rights for all, and special privileges to none. This is all that Orangemen ask for Protestantism and they also demand that, no one shall have more, the fact being that if anyone attempted to deprive our Roman Catholic brothers of the great civil and religious liberties they enjoy the Orangemen would be the first to take up their rifles and fight on behalf of their Roman Catholic friends.

"I would also point out that the Orange Association has no desire whatever to interfere with the Church of Rome," said Mr. O'Brien, "and the scattering abroad of doctrines of her faith. It is not, as a religious body, that we oppose the Church of Rome, but only as a political organization attempting to grasp special privileges which she would deny to the rest of the people of the country."

Sinn Fein Movement.

Mr. O'Brien covered the Irish question briefly, pointing out that those who are advocating the establishment of an Irish republic are really engaged in a campaign for the dismemberment of the British Empire. He appealed for a united front against the disloyal Sinn Fein movement in Canada, masquerading under the title of the Self-Determination for Ireland League. He dwelt on the historical side of the Irish question to show that the claims of the rebels are based upon falsehood.

15,000 MADE HOMELESS BY FIRE IN MANILA.

MANILA, P. I., April 7.—Fifteen thousand persons were rendered homeless by a fire, the most destructive here in more than twenty years, which destroyed 3,000 homes in the northern section of the city, a native quarter known as the San Lezaro district. Two bodies were found in the ruins.

OMEMEE COUNCIL HELD A MEETING

SCHOOL TRUSTEE RESIGNS—OMEMEE NEWS HAPPENINGS.

OMEMEE, April 7.—Council met in Council Chamber, Coronation Hall, members present being L. A. Southworth, Thomas Newman, R. Bradley, with the Reeve, W. D. Stinson, in the chair.

The minutes of the last meetings were read and on motion were confirmed.

Mr. C. L. Morcombe tendered his resignation as member of the school board.

On motion of Mr. Newman, seconded by Mr. Southbank, Mr. Morcombe's resignation was accepted.

Moved by Mr. Southworth, seconded by Mr. Bradley, that the following accounts being examined and found correct, be paid, and the Reeve be instructed to issue cheques for same: Street lighting for month of March, $75.34; grant to Public Library, $50.00; grant to Athletic Club, $75.00; Warder account tenders for cement walk, $4.00; W. H. Kennedy, 1-4 salary clerk $25.00, postage and telephone 75c. total $25.75; Lindsay Coal Co., by coal, $16.20; W. H. Kennedy, freight on coal, $3.00; Provincial Treasurer, tax on hall for 1920 and 1921, $6.00; Thos. Rowan, sr., 5 1-2 days, men and team, 2 days 1 man, $42.00; T. A. Rowan, 4 1-2 days, 1 man and engine, 1 1-2 days and man, $40.50; Harold Cunningham, 1 1-2 days, $4.50; William Brandon, 3 1-2 days, man and team, $22.75; Milton Shaw, 4 days one man, $12.00; Teddy Marsh, 3 1-2 days, one man, $10.50; Harold Laidley, 3 1-2 days, one man and team, $22.75; Thomas Pogue, 3 1-2 days, one man and team, $22.75; Commissioner Newman, 5 1-2 days, 1 man, $16.50; Fred McBain, 4 1-2 days, one man, $13.50; James Cunningham, 4 days, 1 man, $12.00; Richard Poast, 4 days, 1 man, $12.00; Stanley Shaw, 4 days, 1 man, $12.00; Harvey Brooks, 4 days, 1 man, $12.00; George Thorne, 4 days, man and team, $26.00; John White, 3 1-2 days, man and team, $22.75; R. H. Johnston, 2 1-2 days, man and team, $15.75; Emily Township, crusher, 4 days, $20.00. Total $84.50.

Victoria Avenue, from King to Mary, on King Street—

Thomas Rowan, 2 days, man and team, $13.00; Thomas A. Rowan, 1 1-2 days, man and engine, $12.00; William Brandon, 1 day, man and team, $6.50; Teddy Marsh, 1 day, $3.00; Thomas Pogue, 2-3 day, man and team, $4.45; Harold Laidley, 1 day, man and team, $6.50; Commissioner Newman, 1 1-2 days, man, $4.50; Fred McBain, 1 day, man, $3.00; James Cunningham, 1 day, man, $3.00; Stanley Shaw, 1 day, man, $3.00; Milton Shaw, 1 day, $3.00; Richard Poast, 1 day, man, $3.00; Harvey Brooks, 1 1-2 days, $4.50; R. H. Johnston, 1 day, man and team, $6.50; Alf. Lloyd, 1 day, man and team, $6.50; George Thorne, 1 day, man and team, $6.50; Emily Township, crusher, 1 day, $5.00. Total $93.95.

Taxes Paid.

Moved by R. Bradley, seconded by Thos. Newman, that the tax of $3.00 on Coronation Hall for 1920 be said, also $3.00 for tax on same hall for 1921.

Moved by Thos. Newman, seconded by L. A. Southworth, that R. J. Adams, be appointed school trustee in Mr. Norcombe's place.—Carried.

A deputation of ladies from the Women's Institute interviewed the Council and requested the use of the Council chamber for two weeks at some later date to be fixed. They were assured the Council would try and accommodate them.

The Council then adjourned to meet the first Monday in May at the hour of 7.30 in the evening.

W. H. Kennedy, Clerk.

Social and Personal.

Mrs. Graham of Peterborough, was the guest of her sister, Mrs. Charles McCaffrey last week.

Mrs. Clemett of Vancouver, B.C., is visiting her friend, Mrs. Stillman at the personage.

Miss Ilem Johnson and Jean Sandy were the guests of the latter's sister, Mrs. Cecil Goodfellow, of Peterborough, over Sunday.

Mr. Hillier Williamson has returned to Niagara Falls to take charge of his school duties after a pleasant holiday with his parents, Mr. and Mrs. O. G. Williamson.

Mr. and Mrs. Albert Yelland, of Lindsay, motored to town on Tuesday.

Mr. Laverne McKinley of Fleetwood, visited at the home of Mr. and Mrs. Fred Clemett, on Sunday.

Miss Borris and little Miss Madeline Gray have returned home after a pleasant holiday in Toronto.

Mr. Ernest Bushnell of Toronto, is visiting his parents, Mr. and Mrs. James Bushnell.

Miss Grace Bench has returned to her home in Lindsay after a pleasant visit with Mrs. Wm. Rehill.

Mrs. Yelland has gone to visit her son, Mr. Albert Yelland, of Lindsay.

The many friends of Miss Lila Parsons will be pleased to know she is recovering from a severe attack of lagrippe.

Master Osborne Rehill returned this week to his home in Lindsay. after spending the holidays with his grandparents, Mr. and Mrs. Wm. Rehill.

Mr. Wiliiam Parrington passed through town last week from his farm north of Lindsay, to his new home near Peterborough.

Mr. J. W. Deyell of Lindsay, visited his brother, Mr. David Deyell on Wednesday.

Rev. Mr. and Mrs. Scott attended Mr. and Mrs. Best's golden wedding at their home in Mount Pleasant on Tuesday afternoon.

County Constable Conquergood, of Lindsay, was in town on business last week.

HER PICTURE

A little girl at the vicarage was observed by her mother drawing on a large sheet of paper.

"What are you doing, Bessie?" aasked her mother.

"Oh, Mummie", was the answer, "I am drawing a picture of God".

"But, Bessie," the mother said, "nobody knows what God is like."

"No, Mummie," the little girl replied; "but they will when I have done."

CUTICURA

PREVENTS FALLING HAIR

If your scalp is irritated, and your hair dry and falling out in handfuls, try this treatment: Touch spots of dandruff and itching with Cuticura Ointment and follow with hot shampoo of Cuticura Soap. Absolutely nothing better.

Soap 25c. Ointment 25 and 50c. Talcum 25c. Sold throughout the Dominion. Canadian Depot: Lymans, Limited, 344 St. Paul St., W., Montreal. "Cuticura Soap shaves without mug.

New Shoes From Old

An easy fitting Shoe is an old friend. Don't throw it away until you have got all the service out of it that a visit to W. PETRIE'S REPAIR SHOP will assure. Shop in Rear of

J. W. Miller & Sons

Shoe Store. Power equipped to Repair, Half-sole, and Finish Old Boots like New.

Good Repairing is well worth its Price at

W. PETRIES

(J. W. Miller & Sons)

— 406 GEORGE STREET —

WORK DAYS AND REST NIGHTS

Can you do it now? If you can't, there's something wrong.

Many find coffee a disturbing element, so wisely leave it off and use

Postum Cereal

Postum is a pure cereal drink containing nothing that can possibly disturb nerves or digestion. You'll find Postum has a delightful flavor that fully *satisfies*.

"There's a Reason" for Postum

Made by Canadian Postum Cereal Co., Ltd., Windsor, Ont.

COUNTER CHEQUE BOOKS

Of Any Desired —Pattern—

LOOSE LEAF LEDGERS

And Loose Leaf Forms of Any Pattern or Style.

SUPPLIED at right prices and prompt delivery made.

Asking for Estimates does not place you under any obligation whatever.

Consult us about Printing Problems. The closer home you keep your Dollars the quicker it will get back to you.

Phone 1600

THE **EXAMINER**

Job Printing Dept.

There Is A Gold Mine In Your Garret

Unless your garret is different from the average, it has a lot of old discarded furniture in it, too shabby to use. Furniture, such that love nor money couldn't buy today. It's altogether too good to have up there.

Bring it down and restore its youth with Vernicol Varnish stain. Whether it's mahogany, oak or walnut, matters not, there is a Vernicol finish for each.

No trick to use it. Goes on with a brush just as easy as spreading butter on hot toast. It sure does make things do by doing them over.

Vernicol is sold by only one dealer in each town. We have it. Come in and see the sample panels and ask for literature.

The F. R. J. MacPherson Co. Ltd.
George Street

941

Paints

VICTORY LOAN BONDS

BOUGHT AND SOLD

AT CURRENT MARKET PRICES

PROVINCIAL BOND COMPANY

LIMITED

111 Barrie Building, Peterboro

JUST ARRIVED!

The New Gray-Dort 1921 Model

Demonstration given any time on request. Also

COLUMBIA SIX

Call and see these cars.

Several Used Cars for Sale Cheap

MAHOOD & HARVEY

193 SIMCOE STREET

Open Evenings

TELEPHONE 790
WHEN YOU WANT YOUR
Piano or Organ Tuned
Player-Pianos a Specialty
ALL WORK GUARANTEED
W. H. Cunningham, 560 Weller St.

FURNITURE

Home Furnishing Co.

208 CHARLOTTE STREET

All kinds of Furniture, Beds, Bedding, Carriages, Linoleums, Carpets, Rugs and Stoves. For Cash or Easy Payments. 26d83 6039

COAL

A Choice Car fresh mined Smithing Coal just received.

Order immediately for prompt delivery.

The W. Scott Co., Ltd.

EAST CITY

124 ROBINSON ST. Phone 264w

PETERBORO

AUTO and TAXI LIVERY

286½ CHARLOTTE STREET

Phones: 130, 783, 890J

—DAY OR NIGHT—

Drivers: W. J. Clancy, M. Dutch Pammett, H. Stinson, J. Drummond

Cars Washed and Stored

BARBEAU'S CARTAGE

All kinds of moving and carting by careful and experienced men. A new Motor Truck has been added to our equipment, which will enable us to give better service than ever to our patrons. Satisfaction guaranteed. No distance too far. New Furniture Van. Largest in the City. Household Effects moved with care.

A. BARBEAU

EDWIN ELCOME

TAXIDERMIST,

692 Harvey Street, Peterboro, Ont.

HEADS, BIRDS, FISH, ETC.

Mounted Artistically and Permanently.

No other birds than Owls, Hawks, Crows can be mounted at this season, unless they are accompanied by the number of the Permit, or an affidavit made out before a Justice of the Peace, stating the nature of the accident which killed them.

RUSTIC BIRD HOUSES FOR SALE.

Cement Lime

Hard Wall Plaster — Plaster Paris
White Rock Finish — Mortar Colour
Plasterers' Hair — Plaster Board

FOR SALE BY

THOS. A. REHILL

210 WOLFE STREET

(Near C. P. R. Station)

PHONES: Office, 245; House, 665w

Electrical Construction Work

We specialize in construction work and repairs. Get our prices. All orders promptly attended to.

J. A ASH & SONS

282 GEORGE ST.

'Phones:

Office 871, Residence 859W

ORIENTAL GARAGE

Auto repaired by experienced mechanics. Automibiles Accessories and Supplies, Tires, Tubes, Oils, Grease, Tube Vulcanizing and Oxygen Decarbonizing. Free Air

Service that's PROPER PROMPT and PRACTICAL

HANNAH & JONES

182 HUNTER STREET.

'Phone 1186.

COAL AND WOOD

We have now on hand a supply of Coal in all sizes at Lowest Prices.

Hardwood, 4 feet $15.00
(Cutting and Splitting Extra)

—Also Mixed Wood—

PETERBOROUGH FUEL & TRANSFER CO.

134 Aylmer St. Phones 270-362

STORE OPENS AT 9 A.M.
STORE CLOSES AT 5.30 P.M.

The CRESSMAN Company Limited

Mid-Day Lunch in our Tea Room, 11:30 a.m., to 2 p.m., 50c.

EVERY CLOTH DRESS

In Our Two Stores

At An Average Reduction of 30%

For Two Days—Friday and Saturday

Seventy-Five Garments to Sell

We would like to shout loud and long about this sale, with the boldest and blackest type the printer has, but we are afraid people would mistake the class of dresses we are offering.

They might think we are offering a collection of job lots, bought in quantities and in such cases the merchant has to take the bad garments with the good.

Our Stock Is Not That Kind

It is made up of regular goods, bought in the regular way, and every garment had to have many excellent qualities before we made room for it on our racks.

On Friday and Saturday it will be your privilege to select any of these dresses from the stateliest to the lowliest and

Pay 30% Less Than Regular

We have heard people say, "I never get a bargain." Perhaps they are not on the alert, and maybe it is their own fault. It certainly will be if they do not grasp this chance that presents itself on Friday and Saturday.

$45 to $49 Models for $32.50

In this lot you can select from a wide range of styles, but nearly all have at least one thing in common—the fashionable, circular flare skirt. Serges and tricotine are the materials and the qualities are worthy of these splendid cloths. The colours are black, navy, sand and taupe. A few combine silk or satin with the woollen fabrics.

Embroidery, braid or beads supply the trimmings and they are used to good purpose in many novel patterns. Some are short waisted, some are long waisted, some have short sleeves, some have long sleeves, and there are round and square collarless necks. The long tunic effect from the shoulder to below the knees is shown to advantage in many pleasing forms.

$39 to $42 Models at $27.50

These have the principal characteristics that distinguish the $32.50 assortment. They may not have just as much trimming or maybe have a little less quality in the material. Sometimes it is one and sometimes the other. They are certainly good value, and there is an excellent range to select from.

$29 to $33 Models for $19.75

In these the materials are serges and jerseys and the colors are navy, black and Pekin blue. Some of the chief characteristics are panels, plain skirts, pleated overskirts, girdle of satin and narrow girdle of the material, long sleeves, short sleeves, tuxedo and round collars, side pockets and round and square yokes in collarless styles.

They are practical, well made garments artistically trimmed with braids, beads or embroidery workings.

$55 Model for $39.75

ONE ONLY

It is of navy tricotine and is made in the long tunic style with a black satin underskirt that is exposed at the bottom and shows as a panel in front. The sleeves are short and have cuffs of purple and green wool and a vestee is of the same. Military braid motifs in diamond shape pattern the tunic. The neck is collarless.

$22 to $25 Models for $15

Like most of the other groups, the materials are serges and tricotines, and the colors are navy blue and black. The lines are straight and the trimming has been attended to with embroidery, bugle beads and braid. A number of them have long sleeves and others are ¾ length.

A Group of $10.95 Models for $7.95

Here is a group of low priced Dresses that are excellent value. For the miss, or any one who needs a garment for knockabout wear, they will serve to good purpose. They are plain, but not entirely so, for they are relieved with touches of trimming. The material is serge in navy blue and black.

$59 Model for $39.75

ONE ONLY

It is of navy blue serge and distinguished by a bolero effect prettily trimmed with beads. A vestee is of navy satin and bright, hued, Roman striped ribbon girdle encircles the waist and hangs at the side in sash fashion. The skirt is a cluster of pleats. The sleeves are long.

All the Cloth Dresses in The Redfern Store Are in This Sale Too

The average reduction of 30% applies to all the Cloth Dresses in the Redfern Stofe and there is a fine assortment to choose from. Their general lines are similar to those described above, but, of course, the details are quite different, for in all this collection of seventy-five Dresses, there are not two alike.

Regular $10.95 Models for	$7.95	Regular $39.00 to $45.00 Models for	$27.50
Regular $22.00 to $25.00 Models for	$15.00	Regular $32.00 to $35.00 Models for	$19.75

HAVE PLENTY TO EAT AND WEAR BUT NO MONEY.

This is the Plight of Residents of Vladivostok.

TOKIO, March 1. (By Mail to Associated Press.) — Residents of Vladivostok have plenty to eat and plenty of clothes but no money, according to a correspondent of the Kokusai News Agency who has just returned from that city.

"Good beef can be purchased for 20 cents a pound," he says and continues: "A good suit of clothes costs about one-tihrd what they do in America and other things in proportion. The only thing the people lack is money to spend. Coin has virtually disappeared from circulation and nobody will accept the paper notes. Wages, even of government employees ,are paid in food, clothes and tickets for use with the public utilities.

"The plentitude of these necessities is explained by the fact that huge stores have been imported into Vladivostok for shipment into the interior and are being held there indefinitely. These stores are being drawn upon.

"A few miles out of Vladivostok to the north conditions are very different. There the population has neither money nor supplies, and hunger and cold have taken liberal tolls of the Russians. The Chita authorities have been sending clamorous demands that Vladivostok share her supplies with the rest of Siberia, a call to which the local authorities have shown no disposition to respond, even if the Japanese would let them.

"These latter have been taking the stand that until it is certain that Japan will not have to fight Chita they will not permit the exportation of anything that may later be used against the Japanese forces.

"The lack of acceptable money in Vladivostok is resulting in business stagnation. Anyone with good money can buy anything he wants and cheaply but in its absence nothing can be sold. Business houses are fast closing their doors and factories are shutting down."

Boils So Bad

HAD TO GIVE UP WORK

Frou the days of Job, up to the present time, boils have been one of the afflictions of the human race.

All the poultricing and lancing you may do will not prevent them from breaking out again.

Boils are simply caused by the bad blood bursting out; and the bad blood must be made pure before the boils will disappear.

Burdock Blood Bitters, which has been on the market for over forty years, is well known as the greatest blood medicine procurable.

It purifies the blood by removing every particle of foul matter from the system, and when this is done the boils vanish, and you should never be troubled again.

Mr. James Fahey, Newport Island, Que., writes:—"I was troubled with boils on my back and neck, so bad that I was obliged to give up work. I tried several remedies, but got no relief. Finally, I went to a doctor, and he treated me for several weeks, and all without benefit. At last a friend told me of Burdock Blood Bitters, so I decided to give it a trial. I got three bottles, but before I had taken two the boils were all gone. It is eight months now, and I have had no return of the old trouble, and have never felt so well."

B.B.B. is put up only by The T. Milburn Co., Limited, Toronto, Ont.

BAKER MILLIONS A MYTH AND BASIS FOR SWINDLING.

Story Used By Some As Lure to Extract Money From Credulous Claimants.

LOS ANGELES.— Hundreds of people named "Baker" have just learned with keen surprise that the famed Baker estate is a myth and also the basis of swindling operations. Twelve claimants to the supposed Philadelphia realty millions have cropped up in Los Angeles, while many others have recorded their claims in other States.

Until now it was supposed the Baker Estae merely was a a bit of American folk-lore, handed from father to son with no more injury than comes of disillusionment. But the Bank of North America, of Philadelphia, yesterday advised that confidence men have taken advantage of the historical groundwork, with its get-rich-quick qualities so essential to them.

Philadelphia authorities henceforth will trace each applicant for a share in Col. Baker's holdings and thus will seek to come upon the persons that are perpetuating the story with criminal intent.

An American Fable.

The fable has it that Jacob Baker, a colonel in the Revolutionary War, left land in Philadelphia now worth $800,000,000 and that the City Hall is built on Baker property. To make it better other Baker holdings are located at Chillicothe, O.

It is the method of these operators to write a man or woman named Baker, or one related to a Baker. They are advised by the well-intentioned stranger, also under the name of Baker, that a ninety-nine year lease on this vast propery soon will expire and that the family is raising a fund to fight in the courts for possession. Eight hundred million dollars surely will make enough to go around. If the Mr. Baker solicited comes from Philadelphia, or has relatives that come from or might have come from Philadelphia, he is apt to send the money, for whom has not heard of the Baker estate?

In this connection it should be stated that there is a legitimate association of Baker heirs, whose backers are not to be confused with these preyers upon the credulous.

The Bank of North America is interested in the matter because its name usually is given as that of the administrator. For thirty years the bank has kept form letters denying knowledge of the Baker estate and the printer's bill has not been insignificant. The Register of Wills at Philadelphia also was so annoyed with inquiries that he issued printed postal cards denying knowledge of Col. Baker and his domain. But the rumor persisted. Now the mail-order fakirs have taken it up.

The Colonel Did Exist.

The Bureau of Legal Aid of Philadelphia made an investigation a few days ago and found that like most fables there is a grain of truth in the Col. Baker matter.

Col. Jacob Baker did exist and he was an officer in the Revolution and he lived in Philadelphia. He also left property, the aged records show, but it was disposed of in 1847 and the estate then was valued at from $6,000 to $7,000. The archives of the Philadelphia Orphans' Court, where the will was filed, show no record of any realty fortune leased or unsettled.

Col. Jacob Baker probably was a very worthy person, no doubt an intimate of Benjamin Franklin, but there is no evidence that he left a fortune in benefit of all the Bakers.

It takes a joint of beef to make a Bottle of Bovril.

BOVRIL

Never Profiteered

Has not changed since 1914

Same Price Same Quality Same Quantity

21-920

BOUNDLESS OIL FIELD IN NORTH CANADA LIKELY.

Three Edmonton Men May Have Made Remarkable Discovery—Round Trip of 3,000 Miles.

That a boundless oil field has been discovered in Northern Canada is the opinion of three Edmonton men who just lately returned from a trip to the Fort Norman oil fields, having made the round trip of almost three thousand miles, 2,500 of which were mushed with dog teams, in the dead of winter. These men are the first to bring back accurate information since the big strike of the Imperial Oil Company at Norman, and they believe that adequate transportation and development are the only factors necessary in the exploitation of these wonderful fields. The party, which left Edmonton on Dec. 31st and arrived back at Fort McMurray on March 25th, had the singular experience of beating their own mail, a letter for Edmonton posted at Fort Simpson, 340 miles this side of Fort Norman, arriving in Edmonton on the next train after its writer's arrival home.

The round trip was made at a cost to each individual of $2,000, one supper for their dogs alone, owing to the scarcity and high prices of provisions in the far north, costing $[illegible] or an average of $3 per dog, the sole article on the menu consisting of fish.

The coldest weather experienced on the entire trip was 47 degrees below zero, the party sleeping out in the open over 25 nights in temperatures ranging from 30 to 40 degrees below. It was a nightly task to scrape the snow down to ground level for a depth of from three to four feet.

Run Out of Provisions.

The party encountered on the trail a Jap named Waddo who, accompanied by four native guides, was making strenuous efforts to make his goal, Fort Norman. Having run out of provisions, he was feeding his dogs on butter, corn beef and rice.

They describe the kindness and hospitality of the mission priests along the route as a great boon to the man on the trail. The furthest of these missions is at Red River, in the Arctic circles, 500 miles north of Fort Norman, the long line of these outposts of Christianity extending from there to Fort McMurray, almost three thousand miles. On the north shore of Great Slave Lake, a lone mission is maintained, the late priest of which was unfortunately drowned this winter with his dog team while on an errand of mercy to one of the distant habitants of the country.

FOUR-OARED SHELL IN WHICH WORLD TROPHIES WERE WON

Presented to Philadelphia Barge Club By Ulis F. Ward, Former Rowing Coach, University of Pennsylvania.

PHILADELPHIA, April 6.—(Associated Press.)—A four-oared shell, in which two world's rowing championships and a number of national championships were won, has just been presented to the Philadelphia Barge Club by Ellis F. Ward, former rowing coach of the University of Pennsylvania.

Built in 1869, the thin cedar craft had been in continuous use up until two years ago and is still in good condition and though a little narrow, has been used as a model by boat builders in this country for years. It is 42 feet long.

For English Crew.

Originally the shell was built for an English crew, the Renforths, who rowed against the Paris crew of St. Johns, New Brunswick, for the world's championship. This was the first race in which the shell was used, and the English crew won. The boat was named the "Dunstan-on-Tyne."

Shortly afterward the shell was purchased by the mayor of Pittsburg as a souvenir.

World Championship.

In 1871 another match race was arranged for the championship of the world, to be held at Saratoga Lake. Ellis Ward and his three brothers had gained the reputation of being the best American blade wielders, but were without a shell. They ordered a new boat from Robert Jewett, of England, who built the "Dunstan-on-Tyne" but he disappointed them. Shortly afterward they received a telegram from the Mayor of Pittsburg offering to sell them the "Dunstan-on-Tyne." The Wards accepted. They found the boat narrow and hard to "set up," but they soon mastered it.

The race was rowed over a four-mile course, and the Wards won, setting a new record of 24 minutes, 40 seconds, which still stands. They defeated two English and three American crews. The Ward crew was seated as follows: Ellis Ward, bow, 150 pounds; Gilbert Ward, No. 2, 155 pounds; Josh Ward, No. 3, 165 pounds and Henry Ward, stroke, 158 pounds. Ther average age was 32 1-2 years. Ellis being 25, while Henry was 45.

"At Forty-Five"

"YES, at my age I suppose I should expect a change in my condition. But I am so nervous and irritable, so easily excited and worried, that I cannot understand what is wrong."

"I know just how you feel, my dear, for I have gone through exactly what you are experiencing now."

"But you are not nervous."

"No, not now, but I was in a far worse condition than you are, when a friend advised the use of Dr. Chase's Nerve Food. I need not tell you more, for you know how well I have been for the last few years."

Mrs. H. Alchorn, 23 Gerald St., Charlottetown, P. E. I., writes: "Dr. Chase's Nerve Food was recommended to me by an aunt who used it while passing through the change of life and was completely built up by its use. From my experience as a wife and mother I find that the majority of users are women, especially women passing through the change of life; next by young mothers to regain strength after baby comes, and also by mothers for their young daughters entering their womanhood. While it is good for all classes of humanity, I am sure it is especially so for women, as they seem to be troubled most by nervous diseases."

Dr. Chase's Nerve Food, 50 cents a box. All dealers, or Edmanson, Bates & Co., Ltd., Toronto.

April's Here!—This is MARSHALL MONTH

THE Marshall Ventilated Mattress Company Limited have sent word to the leading furniture dealers to sell all Marshall Mattresses on hand at reduced prices during April. This action is taken to mark a big co-operative demonstration of the famous Marshall Mattress. It is the first time that prices have been reduced on the Marshall Mattress by any action of ours since we applied the Marshall principle to Mattresses, 20 years ago. We realize that the time for readjustment of values throughout the business world has arrived. And now we pass the word to housekeepers—

Marshallize Your Beds!

Get Marshall Mattresses. Make yourself comfortable at night—you have enough to put up with during the day. Marshall Mattresses are the most comfortable mattresses made. They are recognized as such by the big hotels, both in Canada and the United States, and in the most comfortable homes. A Marshall Mattress is the most comfortable spot in the world. You should have one on your own bed. Every bed in the house should have one.

Now's the time to get them. This is Marshall Month. Go to the leading furniture store or the nearest Marshall dealer, and ask him to show you the wonderful way that Marshall Mattresses are made.

Four Styles—Four Prices

The Marshall Ventilated Mattress

1. Standard or Hair Top

1,000 small coils of spring steel sewn into individual cotton pockets, thickly overlaid top and bottom with curled hair and fitted with valves allowing free circulation of air through hair and springs; tied with bowed tape instead of tuft buttons, to allow for more perfect dustlessness. The most resilient, restful mattress made.

2. Cotton Top Marshall

Same as No. 1, but with high grade cotton felt made in our own factory and used in place of hair over the springs.

3. The "Marshaldown"

Coils of spring steel around outer edge of mattress, to prevent sagging; layer after layer of fine soft white cotton felt; enclosed in best quality of ticking and tufted by hand. Finished with firm, strong roll edge all round.

4. The "Marshalfelt"

A popular priced mattress, hand-built, of cotton felt, and constructed with the coiled spring edge as in the "Marshaldown," with the same roll finish all round. Sit on the edge of the "Marshalfelt," or any of these Marshall Mattresses—it springs back into position when you get up. The springs prevent sagging or spreading.

Go and choose. Your dealer will explain. April is Marshall Month. Write it on your calendar.

Marshall Ventilated Mattress Co., Limited

Toronto - Ontario

For 20 years pre-eminent as makers of the celebrated Marshall Mattresses and Marshall "Shock Absorbing" Automobile Cushions.

2

We are the Sole Agents for these celebrated "Marshall Mattresses" for Peterboro and District. Special Prices on all these Mattresses during the month of April. See Display on Top Floor.

THE J.C. Turnbull CO. LTD

A LETTER TO MR. J. H. BURNHAM

Mr. G. N. Gordon, M.P., for West Peterboro, has addressed the following letter to Mr. J. H. Burnham This letter follows one that was received by Mr. Burnham some days ago.

Ottawa, 6th., April, 1921

Dear Sir:—When you wrote me sometime ago regarding the reduction of the indemnity paid to the Members of the House of Commons I did not have last Session's Hansard before me, and I did not have an opportunity of going into the facts with some of the Members of this House. I found that in the last days of the Session, you introduced the matter of the increased indemnity and placed this partly upon the grounds that the Session was lengthy and that the members earn the increase by reason of their requiring to keep up their homes in their constituencies and, also require to live in Ottawa, and thus keep up two establishments.

You also stated and named certain men who unquestionably were earning, in private life, for more than their indemnity could possibly recoup them for loss of time while attending their parliamentary duties Page 4070 of Hansard, you stated as follows:

"Now if my constituents think that my advocacy of an increased indemnity from $1,200.00 to $2500.-00 is "graft" they are welcome to ask for my retirement. I do not propose to go on with any such niggardly salary."

And again on the same page you concluded the argument with the following words:

"Now all I can say is that 95 per cent. of the Members of this House demand an increase of this indemnity."

Again on page 4070 you spoke as follows:

"Now let me recur to this fact; it is up to the three leaders to say whether they are in favour of an increase of indemnity; to say "No, we will not" or "Yes, we will" etc.

And on page 4072 you appealed to the Members in the following words:

"Once more therefore, I appeal to the various leaders—to the Prime Minister; to the leader of the Opposition; to the leader of the Farmers' Party—to say whether they are going to hear us in the predicament that we are in just now, where we are the envy of neither gods or man or whether they are going to do the unfair thing by us under the circumstances. Every body also has received increases surely the poor member of parliament should receive the same."

Your speech indicates that you never had in mind and did not suggest to the members that this increase was to be of a temporary character .I have spoken to many members of the House and they advise me that, it was never suggested by you that the increase which you introduced in the dying days of the Session, was to be anything else than a permanent increase of indemnity.

I would therefore suggest, that your invitation to me that I introduce this matter was an after thought and was something that you never had in mind, except after the By-Election in Peterborough. My own position proves quite clearly to me and for the time I am giving to my duties as a Member and neglecting my profession will entail a loss to me of a sum greater than the indemnity I shall receive, so my diversion of getting into politics is not from a financial standpoint in gain to me, but will be of very considerable loss.

However, I thank you for drawing my attention to this matter as it is a proper thing that I should receive suggestions from those who are interested in public affairs and who are willing to give the benefit of their views to me.

I beg to remain,

Yours faithfully,

G. N. GORDON.

J. H. Burnham, Esq.,
Barrister,
Peterborough, Ont.

YE OLDE FIRME

Established 1850 —70 Years

Player Piano Week

DO NOT LET THE CHANCE GO PAST YOU.

Heintzman & Co.

PLAYER PIANO

THE DIFFERENT PLAYER

The Player-Piano supplies the music need of every family, for everyone from the little tot to grandma can play it without knowing a note of music. A demonstration will convince you of its wonderful qualities. Let us give you this demonstration.

Whatever you want in Player Supplies at Special Prices.

Heintzman & Co. Limited

George and Hunter Streets, Peterboro'

RATE CUT ON LUMBER SOON FROM FAR WEST.

C.P.R. Takes Steps Meet Competition—Millers Jubilant.

TORONTO, April 7. — Railway rates are about to follow other costs towards lower levels. An announcement will be made by the C. P. R. early next week of a reduction of freight rates on lumber from Pacific Coast competitive points, and it is understood this cut will be followed shortly after by a substantial general reduction on the initiative of the railways themselves. Since the rates were increased last fall transcontinental freight has diminished sadly, and the lumber traffic between British Columbia and the east has almost entirely succumbed. This condition together together with the fact that the Great Northern Railway, which also touches British Columbia at several points, has announced reductions effective April 1st, the C. P. R. has decided to lower rates in their own interests. The first cut, it is understood, will affect only the points where the company has to meet competition, particularly Vancouver, New Westminster and Vancouver Island, and the preference is given to eastern points where the United States railways touch, as for instance Windsor. The present rate from Vancouver to Windsor is 98½c a hundred pounds on lumber and the new rate will be 90 or 91c, a reduction of about 9 per cent. Five cents per 100 will be taken off the Toronto rate which is now about $1.03 per hundred. The cut will mean about $1.35 a thousand feet reduction to the Toronto trade, and about $2.50 to Windsor.

The Toronto agents of the B. C. mills are jubilant over the prospect of getting back some of the business as a result of the reduction which they had been assured would come into effect this week. They have done very little business in the past six months. One of them said that the coast freight business was going to the Americans railways and that the C. P. R. was taking steps to meet the situation. The increase granted last year by Mr. Carvell of the railway commission, he said, had paralyzed the British Columbia lumber industry, and had thrown a number of plants into liquidation, and had also permitted southern pine to flood the Ontario market. The difference in freight rates is about $14 a thousand feet in favor of the southern millers.

HAT SALE

All our King Soft Hats in Black, Grey, Ivy, Willow, Pearl and Mosella. Regular $5.00, on Sale Friday and Saturday for

$3.77

MEN'S HATS ONLY

HICKEY'S

Gent's Furnishings
Opposite Allen

NEW BOOKS AT THE LIBRARY

Fiction.

Castle, A. & E.—John Seneschal's Maragret.
Chesterton, G. K.—Wisdom of Father Brown.
Fletcher, J. S. —Orange-Yellow Diamond.
Farnol, Jeffery—Broad Highway.
Gould, Nat—Aake.
Haggard, H. Rider—She and Allan.
Howells, W.D.—Vacation of the Kelwyns.
Kilaptrick, Florence A.—Our Elizabeth.
Macaulay, Rose—Potterism.
Mansfield, Katharine— Bliss, and other stories.
Mason, A. E. W.—Summons.
Solthworth, Mrs. E.—Self-raised.
Stevenson, R. L.—Treasure Island.
Phillpotts, Eden—Orphan Dinah.
Allen, James L.—Kentucky Warb-
Orczy, Baroness—First Sir Percy.
Norhis, Kathleen—Harriet and the Piper.
Grimshaw, Beatrice—Terrible Island.

Juvenile Books.

Lang, John, ed Arabian Nights—Life of Lord Clive.
Finnemore, John—Robin Hood.
Galsworthy, John—Awakening.
Macdonald, George—At the back of the north wind.
Potter, Beatrix—Tale of Mr. Benjamin Bunny.

Biography.

Carnegie, Andrew — Autobiography.
Tynam, Katharine—Middle Years.
Tynam, Katherine—25 Years Reminiscences.

Useful Arts.

Miles, Eustace—Self-health as a habit.

Literature.

O'Brien, Mrs. Wm.—In Mallow.
Rhys, Grace—About many things.
Quiller-Couch, Sir A. T.—On the art of reading.
Hudson, W. H. — Dead Man's Plack & An Old Thorn.
Head, Mrs. Henry—Day-book of Benjamin Disraeli.

Fine Arts.

Walker & Walker — Conjuring tricks.

Travel.

Parry, O. H.—Pilgrim in Jerusalem.
Blake, A H.—Things seen in London.
Wells, H. G.—Russia in the shadows.

History.

Newbold, Sir Henry—Naval history of the war 1914-1918.

BISHOPS OPPOSE AUXILIARIES; NEW OUTBURST OF ANARCHY.

LONDON, April 7. (Canadian Press.) — Cardinal Bourne, Archbishop of Westminster, in a letter to Mr. Lloyd George, says that the Roman Catholic Bishops at their annual meeting, expressed the conviction that the restoration of law and order in Ireland would be greatly promoted "were the auxiliary troops withdrawn without delay."

BELFAST, Ireland, April 7. — (Canadian Press.) — Flying columns of Sinn Feiners have been operating in County Tyrone and to their activities the officals here attribute a series of attacks which occurred late Tuesday and early yetserday.

Two attacks were made early this morning on the Mountfield barracks The barracks in Coat Island were attacked with bombs, rifles and revolvers, but reinforcements arrived and drove off the attackers.

The Droman barracks were also bombed and a constable seriously wounded. A patrol was attacked at Drumnaforbe and two constables wounded. All attacks occurred within a period of 12 hours.

A NEW BOAT OF NOVEL DESIGN.

Launched For the Hudson Bay Company.

VANCOUVER, B.C., April 7 (Canadian Press).—A boat of novel design has been launched here for the Hudson's Bay Company to be used during this season on the Peace River from Hudson Hope, three hundred miles west of Peace River Crossing, to Vermillion Chutes, 350 miles north-east of the same central point, present northern terminus of the Edmonton and Dunvegan Railway.

The boat is 60 feet over all, with a beam of 11 feet, and 4 feet depth of hull. A tunnel is built into the body, giving plenty of room for the play of the powerful propeller and for the twin rudders within the lines of the boat. By this ingenious means both propeller and rudders are protected, and there are no projections to interfere with the phenomenally light draught for so large a craft of but nine inches, with a maximum of not more than 20 inches when the boat is fully loaded.

When the propeller turns, the arched cavity in the bottom of the boat is filled with water, which is hurled astern with the force of an hydraulic ram, imparting a speed of 17 miles an hour to the vessel.

Deep ecru blouses in Irish or Venise are featured by exclusive New York blouse shops.

LIGHT SESSION OF TRADES COUNCIL

BUSINESS OF ONLY MINOR IMPORTANCE AT LAST NIGHT'S MEETING.

Harold Gilbert presided at last night's meeting of the Trades and Labour Council in the absence of T. H. Lane, who is out of the city on business for a few days. A proposal to request the City Council to take some means toward the proper numbering of houses was laid over for two weeks for the reason that the regular meeting of the City Council for April has already been held. The suggestion was broached by the secretary, Mr. James Dodds, but its discussion was deferred.

A communication conveyed the information that the Harper Presnail Company of Hamilton, recognize the Cigar Makers' Union. Their brands of cigars are the Pathfinder, the Elk and Irene, all bearing the union label. The Joan of Arc is a union made cigar of Toronto manufacture and the "A.C.L." is the product of the Co-operative Cigar Company, also of Toronto. Trade Union men were urged to support these union shops.

ASPIRIN

"Bayer" only is Genuine

Warning! Take no chances with substitutes for genuine "Bayer Tablets of Aspirin." Unless you see the name "Bayer' on package or on tablets you are not getting Aspirin at all. In every Bayer package are directions for Colds, Headaches, Neuralgia, Rheumatism, Earache, Toothache, Lumbago and for Pain. Handy tin boxes of 12 tablets cost few packages. Made in Canada. Aspirin cents. Druggists also sell larger is the trade mark (registered in Canada) of Bayer Manufacture of Monoaceticacidester of Salicylicacid.

BUILDING

CONTRACTING, Etc. Prompt attention to Alterations, Repairs, etc.

Ontario Government Housing Plans. Bungalow and Summer. Cottage Plans. Estimates given.

A. B. Cunningham

331 REID STREET Phone 1261w

NOW—:—

IS THE TIME to get that BICYCLE REPAIRED to stay in condition for the summer. Our up-to-date Repair Shop was installed for your benefit.

WHITE BROS.

174 Hunter W., Phone 897
OPPOSITE ORIENTAL

"DOES GOD CARE!"

—BY—

Evangelist H. D. Kennedy

A fascinating story of political intrigue and disappointed ambition. Based on the Book of Esther.

Prof. Stephens, of Chicago, says of this book: "It is of inestimable value in any home."

Prof. P. B. Fitzwater, of the Moody Bible Institute, says of it: "There is not a dull page in it."

Bound in fine cloth, with gold lettering.
For sale in Peterborough at

TREBILCOCK'S BOOK STORE

PRICE $1.35

t t s 84

"THE GROCETERIA"

The high quality of Foods has built up our reputation. The low price that we sell Goods for has been our success. The public have demanded a fair price distribution of Goods. In other words they do not want to pay for telephones, deliveries and credit systems; expensive services that they do not get. The Groceteria meets this demand and will sell every article at a very low price.

Blue Ribbon Tea—To introduce this king of package Tea into every home, we will give with the first 500 pounds sold a Roger Nickle Silver Spoon with every pound sold. Regular 75c, for **60c**

Campbell's Soups—Just the thing during housecleaning time **14c**

Bisto—The gravy maker. Thickens, colours and seasons gravy, soups, stews, etc., etc. ..... **8c, 21c and 34c**

Sardines—Packed in Norway in pure olive oil. Small fish and fine flavour. Special price **15c**

Maple Syrup—From eastern townships. Guaranteed pure. Quart **70c**
Pint **35c**

Eagle Brand Milk **25c**

Pineapple—Choice, sliced, in No. 2 tins **23c**

Marrowfat Peas—As nice as fresh garden variety ..... **4 lbs. for 25c**

Wagstaff Pure Raspberry Jam—2-lb sealed tins **52c**

Shoe Polish—Day & Martin's English Polish. All colours **13c**

— Deliveries 10 Cents for Any Quantity —

3 STORES **THE GROCETERIA** 3 STORES

429 George St. Cor. Sherbrooke & Rubidge. Old Market Arcade

Women's Page

BY JEANNETTE

This Department will be presented twice a week for the benefit of those interested in this phase of local activity. It will be conducted by Miss Kathleen McCarthy. Articles of a social or general nature are always welcome, providing they are brief. Address all communications, such as personals and other social items, to the Society Editor of the Examiner, or telephone 1,600.

Peterboro Health Association Nurse Goes Everywhere in Order to Relieve the Poor Suffering

The Peterobrough Health Association nurse goes everywhere. She does not pick and choose and decline to consider a case that is distasteful. Tuberculosis, cancer, which is more prevalent in Peterborough than most people would imagine, the evils to growing children that dirt, ignorance and underfeeding bring in their wake, all come within the scope of her daily activity.

A prospective mother in a one-roomed house, with seven other children to look after, and a bed lacking sheets, a cancerous growth of such malignity as to require the destruction of all linens, a little girl with tubercular bones, demanding instant attention—all these, and many similar cases. It is hard to get details of this work. Only a chance word here and there reveals the extent of the good done. The motto of the Association and its members seems to be "Never let thy right hand know what thy left hand has done," but a consideration of some of the yearly records tells its own tale. Sputum cups with their hundreds of refills, linen, blankets, comforters, absorbent cotton, cod liver oil, milk, eggs, medicine, even cots, coal oil stoves, soap stones, and electric fans; these things are not bestowed in vain.

And the record of visits: 1,878 in 1919 alone, with 12 at night. Not a casual social call for a cup of tea or a "dish of gossip," but a real, downright errand of mercy, bringing mental and material help to some pain-racked sufferer forgotten by the majority of his or her fellow-creatures.

Just Apply This Paste and the Hairs Will Vanish

(Boudoir Secrets.)

The judicious use of a delatone paste insures any woman a clear, hairless skin. To prepare the paste, mix a little of the powdered delatone with some water, then apply to the objectionable hairs for two or three minutes. When the paste is removed and the skin washed, every trace of hair will have vanished. No pain attends the use of the delatone and it will not mar the most sensitive skin, but to insure results, see that you get real delatone.

Annual Meeting of Women's Mission

The annual meeting of the Women's Mission Circle, Murray Street Baptist Church, held last Tuesday afternoon, was made very interesting by an address from Mrs. Thomas Urquhart, of Toronto, on "Family Worship." Two of the ladies of the Circle were made life members at this meeting by their friends, one for the Home Missions Society and one for the Foreign Missions. Officers for the following year were elected as follows: President, Mrs. W. D. Scott; 1st Vice-President, Miss A. Walton; 2nd Vice-President, Mrs. Porter White; 3rd Vice-President, Mrs. J. R. Webb; Secretary, Miss Stratton; Home Mission Board Secretary, Mrs. Westbrook; Assistant, Mrs. Wearing; Treasurer, Mrs. Somerville; Foreign Missions Board Treasurer, Mrs. Stenton.

This Mission Circle does a great deal of good work in both Home and Foreign Mission fields, and one of the members supports a Bible Woman in India. This woman is one of the native converts who goes about doing missionary work amongst her country people, her chief endeavor being the teaching of the Bible. Her food, clothing and lodging are all provided by this local lady.

The Warne Drug Co., Ltd.

MERCHANTS!
Gold Metallic Window Signs, SHOW CARDS, Exceptional Rates.
RIDLEY — Antrim and George.

Spring Fair

The Spring Fair, which the Campers' League of the Young Women's Christian Association is holding in the gymnasium next Friday, afternoon and evening, promises to be a very jolly affair. Extensive preparations are going forward for decorations, for the provisioning of fancy work, home-made cooking and candy booths, for the installation of a tea-room and a "stunt" room, where one may have a good laugh.

The purpose of the proceeding is to provide necessaries and more boats for the summer camp maintained for the last two years by the Y.W.C.A., at very reasonable rates, at Stoney Lake, where girls from all over the city may go for a short or long summer vacation.

AN IDEAL REMEDY FOR SPRING ILLS

Weak, Run Down People Should Try Dr. Williams' Pink Pills.

'Do you find it hard these spring days to apply yourself to your work Do you feel tired without ambition or energy? These are the symptoms of a condition which our grandparents used to meet each spring with a medical tonic and medical practice to-day supports their wisdom. During the winter months the blood frequently becomes weak and thin, especially in those whose work keeps them indoors most of the time.

Weak blood frequently causes indigestion, lack of appetite, sleeplessness, and a constantly tired feeling. Sometimes there are headaches or a feeling of nervousness, or there may be unsightly pimples or blotches on the skin. Any of these indicate that the blood is out of condition, and any improvement in the condition of the blood improves the general health. The right tonic to improve the blood is shown by the statement of Miss L. Evelyn Brown Milltown, N.B., who says: "I can say for myself that I was greatly benefitted by taking Dr. Williams' Pink Pills. My work keeps me indoors many hours in the day and many days in the year. When feeling exhausted and tired out from long hours and hard work, Dr. Williams' Pink Pills make me feel entirely made over For several years I have takn them in the spring and find they are the only medicine I need to keep me in good health. I believe every girl and woman would find her blood better and nerves stronger by using Dr. Williams' Pink Pills."

You can get these pills through any dealer in medicine or by mail at 50 cents a box or six boxes for $2.50 from The Dr. Wiliams' Medicine Co. Brockville, Ont.

CONFERENCE DELEGATES.

WINNIPEG, April 7 (Canadian Press).—P. D. Harris, of General Wolfe School, Winnipeg, and E. K. Marshall, of Portage La Prairie Collegiate Institute, will represent the Manitoba Educational Association at the Imperial Conference of Teachers' Associations at Toronto next August.

PRESS OF LONDON PAYS TRIBUTE TO RETIRING MEMBER

CONSIDERABLE EDITORIAL COMMENT ON RESIGNATION OF SIR THOMAS WHITE

LONDON, April 7.—(Canadian Press).—The resignation of Sir Thomas White from the Canadian House of Commons is the subject of editorial comment in several morning papers. Appreciative reference is made to his work as Canada's finance minister, during the difficult days of the war and to the conspicuous ability he showed in tapping unsuspected reservoirs of native credit to enable the Dominion to carry on her part in the great conflict.

The Times in grateful tribute to the ex-minister speaks of his singularly attractive personality, his unusual power of persuasive speaking and his high reputation for rigid integrity.

MEMBERSHIP IS ON THE INCREASE

PLANS FOR BEAUTIFYING PARKS IN THE CITY.

At the last meeting of the Board of Directors of the Horticultural Society, Dr. J. E. Middleton, the president, submitted an encouraging report on the membership for this year, showing already an increase of fifty above the complete membership of last year, and that this was obtained without any special effort. The directors appreciate considerably the support of the citizens in the work of beautifying the city, and by the end of the month, through the special canvass, will endeavor to reach the objective of a thousand members. All citizens who are in possession of option lists are requested to forward them to the Secretary, 358 George Street, as early as possible, so as to ensure an early delivery of the seedings or plants. Option lists may be obtained from any of the Directors, the Secretary, or by 'phoning 1360.

With the advent of spring, the contemplated improvements of last year will be carried out, namely, that of beautifying the south-west corner of Inverlea Park, and the corner of Park and Reid Streets.

Further work is contemplated by the Society, and all interested in beautifying the city, both in lawns, gardens, and public places, should be included on the membership roll.

BANK CLEARINGS FOR THE WEEK

Clearings for week ending April 7, 1921, $1,201,951.

Same week last month, $979,738.

Same week last year, $922,164.

Same week two years ago, $710,136.

MOTHERS, BE CAREFUL

Much of the trouble in weaning the baby is developed by the use of a cheap and unsanitary nipple. The NOBILITY nipple is sterilized and is sanitary, transparent and non-collapsible. It is put up in a separate box with a red band on each nipple. You will meet with the doctor's approval if baby uses NOBILITY nipple. tts.

A New Branch

A branch of the Catholic Women's League, which already boasts a large membership locally, was started in Lindsay last Sunday by Mrs. R. Kneil, Dominion organiser, accompanied by Mrs. G. H. Popham, first vice-president, and Miss Margaret McGrath, recording secretary of the Peterborough organisation, which is the head of all branches which may be started in the county.

Mrs. B. Gough was elected president of the Lindsay society, which has a nucleus of 115 members.

The League in Peterborough will erect a hut at the coming Motor Show for the sale of coffee and of doughnuts.

EASE THOSE TIRED, ACHING MUSCLES

Outdoor and indoor workers, subject to exposure or heavy toil, find relief in Sloan's Liniment.

BEEN at work all day, standing on your feet, lifting heavy weights? And now you're all tired out.

Never mind, if you are wise you have a bottle of Sloan's on the shelf at home or in the shop. Put a little on, without rubbing, and quickly comes grateful warmth and relief.

Good for rheumatic pains, neuralgia, sciatica, lumbago and the host of external pains that are all the time coming. Helps break up colds, too. Three sizes—35c., 70c., $1.40. Made in Canada.

Sloan's Liniment Kills Pain

Bread with Raisins is a Better Food

Forget for a moment, the delicious flavor of raisin bread and think of its value as a food.

Raisins furnish 1560 units of energizing nutriment per pound, as well as natural iron which brings the rose tint to women's and children's cheeks.

The raisin's pure fruit sugar is in practically predigested form, so it is almost immediately assimilated. This fruit-food value added to the nourishment of wheat, forms an almost ideal food.

Send 'round the corner or telephone to your grocer or bake shop for a loaf of Sun-Maid Raisin Bread or bake a loaf at home according to the recipe at the right.

The raisin flavor permeates the bread. Try the bread plain, with or without butter. Learn what delicious toast it makes. Serve at least twice a week to break the monotony of plain bread.

Every first-class baker sells Sun-Maid Raisin Bread

SUN-MAID RAISINS

Use Sun-Maid Raisins in all your cooking, for they are the finest grown. Made from tender, juicy, thin-skinned California table grapes.

Packed in an immaculate plant in California. *Clean, sweet, wholesome American* raisins—the kind you know are *good.*

Three varieties: Sun-Maid seeded (seeds removed); Sun-Maid seedless (grown without seeds); Sun-Maid Clusters (on the stem). All dealers. Insist upon the Sun-Maid brand.

Send for free book, "Sun-Maid Recipes," describing scores of ways to use.

CALIFORNIA ASSOCIATED RAISIN CO., Fresno, California
Membership 10,000 Growers

TRY THREE
from the four or all of them.

STEWED RAISINS.

Cover Sun-Maid Raisins with cold water, and add a slice of lemon or orange to each half pound. Place on fire, bring to a boil and allow to simmer for one hour. Sugar may be added but is not necessary, as Sun-Maid Seeded Raisins contain 75 per cent. natural fruit sugar. Serve with or without cream.

RAISIN RICE PUDDING.

1-2 cup Sun-Maid Seeded Raisins
1-3 cup rice, 1-2 cup sugar,
3 cups milk, 1 cup water,
2 eggs, 1-4 teaspoon nutmeg (may omit)

Wash rice and place in double boiler with 1 cup water. Cook until water is absorbed. Add 2 cups milk, cook until rice is tender. To the remaining 1 cup milk add the sugar, spice and well beaten eggs, combine with rice and raisins, pour into pudding dish, set in pan of hot water and bake until custard is set.

SUN-MAID RAISIN BREAD

3 cups flour,
1 teaspoon salt.
6 level teaspoons baking powder
1 1-2 tablespoons of sugar.

Sift well together.

1-2 package Sun-Maid Seeded Raisins.
1 1-2 cups milk.

If desired to make bread a little richer 2 tablespoons of butter and 1 beaten egg may be worked in. Bake 50 minutes. Will make one loaf. Cannot fail.

This recipe makes delicious raisin muffins.

RAISIN SALAD.

1 cup Sun-Maid Seeded Raisins.
1-4 cup lemon juice.
2 cups chopped apples or pears
2 cups coarsely shredded lettuce.
1 cup cream mayonnaise.

Wash and dry the raisins, add to the apples and lemon juice. Line bowl or plates with shredded lettuce, pile raisins and apples in centre, cover with mayonnaise, serve with Neufchatel cheese balls, and garnish top with small pieces of red, tart jelly. Shredded lettuce is a matter of taste. It will go farther and decorates better if shredded.

Cut This Out and Send It

California Associated Raisin Co.
Dept. N 253 B, Fresno, Cal.

Please send me your book, "Sun-Maid Recipes," free.

Name.....
Address.....
City..... State.....

GOING OUT OF GROCERY BUSINESS

But will still carry Full Lines of Confectionery, Ice Cream, Fruits and Tobacco

Entire Stock of Fresh Groceries & Fixtures

for QUICK SALE CHEAP. Must be cleared out in short order and at Prices that will save your pocket. Shop early and get in on Extraordinary Bargains. GROCERIES BELOW COST.

REAL SNAPS IN FIXTURES

Your inspection of the following store fixtures, all in first class condition and modern in every respect, invited.

GOING AT A BARGAIN. SINGLY OR COLLECTIVELY

One Hobart Electric Coffee Mill, ¼ Horse Power.

One Sherer Gillett Counter, Display Front, 18 feet.

Two Glass Cases, 6 feet long.

One Brantford Computing Scales, 20 pounds.

One McCaskey Account System, 180 accounts.

One Bowser Oil Tank, 50 Gallons.

DAWSON BROS. COR. GEORGE & LONDON STS. Phone 1620w

ARCHIBALD & RICHMOND

389 WATER STREET
(Opposite Munro House)

PLUMBING
—and—
STEAM FITTING
of Every Description

Furnaces, Boilers, Baths, Closets, Sins, and Fittings

TELEPHONES: Store 1149J
Residences. 1646W and 1077W

MONEY SAVERS

R B. Lard.....1lb. 27c, 3lb. and 5lb. 26c, 20lb. 24c
Pure Lard ..... 1lb. 23c, Bulk only 5lb. 21c
Shortening ..... 1lb. 18c, 3lb. and 5lb. pails 17c, Bulk 5lb. 16c
Canned Tomatoes, Corn, and Peas ..... 1 Can 15c, 6 Cans 82c
Choice Manvers Potatoes ..... Per 90lb. Bag, 85c
Quaker Corn Flakes ..... 13c—5 pkgs. 11c pkg.—10 pkgs. 10c pkg.
Corn Syrup ..... Per lb. 12c—New Spring Syrup, per Qt. 60c
Pure Marmalade ..... 4lb. pail 85c—Pure Jam ..... 4lb. pail 99c
10lb. Rolled Oats ..... 45c—Corn Meal 5lb. 24c
4lb. Rice ..... 25c—5 Bars Soap 44c

MENDELL BRAUND

'PHONES 348 and 890W.

MANY WOMEN USE GLYCERINE MIXTURE

There is nothing better for stomach trouble in women than buckthorn bark, glycerine, etc., as mixed in Adler-i-ka. One lady says: "It is doing me lots of good. My sisters also say it is wonderful." Adler-i-ka removes foul matter from BOTH upper and lower bowel which may have been poisoning stomach for months. EXCELLENT for gas on stomach and chronic constipation. Guards against appendicitis. Brings out matter you never thought was in your system. McDermid & Jury and E. L. Payne, druggist.

TENDERS WANTED

Tenders will be received by the Municipality of the Township of North Monaghan up to noon Saturday, the 16th day of April, for the following sidewalks of concrete construction. Tenderers will please note that two forms of tenders are asked:

First—That the contractor make a tender for the complete job, supplying all plant, furnishing all material and labor.

Second, That the contractor make a tender on the basis of his furnishing all plant and all else required for the job, excepting gravel and cement.

Sidewalks to be constructed on the following streets:

BROWN STREET — North Side, from Monaghan Road to High St.

FRANK STREET — North and South Sides from Monaghan Road to High Street.

HIGH STREET—West side from the Southern Limit of Chamberlain Street, to the Southern limit of Brown Street.

CHAMBERLAIN STREET — North side from High Street west to Lot No. 28, plan 55.

CHAMBERLAIN STREET — South side from High Street west to Lot No. 48, Plan 55

Plans and specifications for the above work may be seen at the office of the Township Clerk, Bruce Johnston, R. R. No. 5, or phone No. 544 r 3.

Tenders are to be addressed to the Clerk and are to be marked "Tenders for Concrete Sidewalks."

BRUCE JOHNSTON,
5d87 683 Township Clerk.

BIRTHS.

HALLIDAY.—On Thursday, April 7, 1921, to Mr. and Mrs. Halliday, 273 Thomas Street, Peterborough —a daughter. Both well.

PARKER.—On Wednesday, April 6, 1921, to Mr. and Mrs. E. J. Parker, Barnardo Ave.—a daughter.

MURINE FOR YOUR EYES Night and Morning. Have Clean, Healthy Eyes. If they Tire, Itch, Smart or Burn, if Sore, Irritated, Inflamed or Granulated, use Murine often. Soothes, Refreshes. Safe for Infant or Adult. At all Druggists and Opticians. Write for Free Eye Book. Murine Eye Remedy Co., Chicago

Society

Mr. and Mrs. Harold McGill of North Bay have returned home after spending several days with the former's parents, Mr. and Mrs. R. B. McGill. Miss Josephine McGill returned with her brother for a few weeks' visit in North Bay.

Mrs. J. J. V. Lloyd of Toronto, is in the city through the illness of her mother, Mrs. M. H. Spencley.

The many friends of Mrs. Spencley, Senior, will be pleased to learn she is improving.

Mrs. J. C. Knotts left to-day after spending two weeks with her mother and brother, Mrs. M. H. Spencley and Mrs. Albert Spencley.

The United Farm Women of Ontario, who have secured the room directly over the Farmers' Grocery Store on Simcoe Street as a rest-room, are holding a formal opening in their quarters on Saturday from 11.30 to 4 o'clock. The committee will serve tea and sandwiches, and extend a cordial welcome to all the ladies of the city to be present.

The Holy Name Society of the Immaculate Conception Church held a very pleasant social evening last night, in their hall on Mark street. A good number attended. The prizes for cards were won by Mrs. Wm. Whaley, of St. Peter's, and Mr. Clayton Theobald, of the Immaculate Conception parish.

Mrs. Garnet Greer, of Kingston, is visiting Dr. and Mrs. J. H. Greer, 359 Aylmer street. Mrs. Greer, a former pupil of Mr. W. McKee Bingham, is now studying with him and will take part in Mr. Bingham's musicale on April 12th.

Miss V. Tucker, who is to be married shortly, was given a miscellaneous shower by about 30 of her girl friends last evening, at the home of Mrs. Hill, Lake street. The evening was pleasantly spent in games and music, and the enjoyment of dainty refreshments served by the hostess.

Mrs. George Glaff and daughter, Florence Irene, have returned home after spenidng a very pleasant vacation in Owen Sound and London.

At the Empress:—S. H. Moore, F. E. Yates, G. N Mills, P. Hackvale S. H. Moore, H. M. Jackson, F. R. Hodgins, M B. McGillivray, E McCrohan, P. J. McCrohan, J. P. McAllister, C. W. Turner, Geo. B. Wilson, K Heise, J. H. MacKenzie, M. S. Haas, A. V. Cartlidge, S. H. Budno, Toronto, W. S. Page, Lindsay, Wm. Brown, F. C Oldfield, Montreal, M. H. W. Mackenzie, Westmount, Quebec, A. R. Mitchell, Quebec, A. Schmidt, Kitchener, H. J. Hastings, New York, J. S. Dunlop, F. E. Freeman, Hamilton, W. J. Spratt, Ottawa, O T. Osborne, Bridgeport Conn.

At the White House—E. West, J. Burlwy, D. Grierson, J. A. Mackenzie, E. M Featherson, J. F. McAllister, D. Davidson, J. M. Harston, Toronto, W. H. Anderson, Galt E. Gunter, Kingston, P. J. O'Connell, Lindsay.

WEDDING BELLS

FOWLER—HERRON.

A quiet but pretty wedding was solemnized on Wednesday afternoon, April 6th, at the home of the bride's mother, Mrs. Annie Herron, Monaghan Road, when her only daughter, Elsie Mae, was united in the holy bonds of matrimony to Mr. Robert George Fowler, elder son of Mr. and Mrs. James D. Fowler, of Smith.

The ceremony was performed by the Rev. W. Harold Young. The young couple were attended by the bride's brother, Mr. Harry Herron, and Miss Sara Fowler, sister of the groom.

Immediately after the ceremony the happy couple left on the 3.20 train for points West, and on their return they will reside in Smith Township.

WHITE—LESURF.

A very pretty wedding took place at St. Luke's Church on Saturday morning at eleven o'clock, when Mr. Albert White was united in the holy bonds of matrimony, by the Rev. Ellist Baker, of Toronto, to Miss Matilda Lesurf, daughter of William Lesurf, McGill Street.

The young couple, who have the heartiest congratulations of their many friends, will take up their residence at 153 Rutherford Ave.

ATTEMPT JAIL DELIVERY AT CORK.

CORK, April 7. — (Canadian Press.)—Nine survivors of the hunger strike conducted for a term in the Cork jail for Sinn Fein persons last autumn but which was abandoned when prisoners realized its futility have been removed from the jail to the detention barracks connected with the military headquarters.

This step was taken by the authorities because of a sensational attempt about two weeks ago to rescue some of the men.

At the time of the attempted jail delivery all the prisoners were in the jail hospital, where they had been undergoing treatment since declaring off their hunger strike. They were immediately taken to their cells and confined as ordinary prisoners

LATE WANT ADS.

FOR SALE—BEDROOM SUITE and springs $25. Apply 517 Bolivar street. 3d 84 692

WANTED—A WAITRESS, Empress Hotel. .3d 84 691

FOR SALE—PRIVATE SALE AT 199 Simcoe street, commencing on Wednesday 6th., at 2 o'clock after noon and evening and Thursday including five bedroom suites, dining room siute, extension table chairs, sideboard, Parlour suite, rugs, square piano, hall rack, kitchen linoleum, gas stove, kitchen range, new water power machine, wheelbarrow, lawn mower, 4 tables including 1 mable top, 12 shell boxes and many other articles. 1d 82

HATCHING EGGS, S. C. BROWN Leghorns. Splendid layers, $2.00 setting, also a "New Era" cream Separator for sale, $15.00. 723 Bethune. 3d 84 9763

WANTED— A MAID MIDDLE aged for house work. Apply 339 George street. 3d 84 9764

FOR SALE — A 3A FOLDING pocket kodak with trypoid a few developing sundries. Price $27.50. Apply Examiner for address. 2d 83 9765

FOR SALE — VAPOR OIL stove. Apply 380 Stewart street. 3d 84 9766

WORK WANTED

IF YOU WANT YOUR CELLAR dug and put cement floor, sewer connection dug from the street line to your house. If your sewer is plugged or any kind of work around the house. 'Phone 337J, 541 Elm street. 3d 84 9768

LOST—ON PARK OR CHARlotte, child's sweater coat, blue, Please return to Mr. Thomas, care police department. 3d 84 9767

TO RENT — 3 UNFURNISHED rooms with use of bath for light housekeeping. Apply Examiner for address 3d 84 9769

Friday Saturday and Monday Only

Sensationally Low Prices For Tailored To Measure Clothes

King Fashion Tailors New Spring Suits And Topcoats

$17.50 and $24.50

Every Garment Made to Measure

Satisf'ction Guaranteed

Not for a good many seasons have the men of Peterborough been able to buy GUARANTEED DEPENDABLE MADE-TO-MEASURE CLOTHES at such extremely moderate prices.

King Fashion Tailors—Wholesale Tailors and Woollen Importers—of 36 Lombard Street, Toronto, are making this unusual offer to introduce their mill-to-man plan of tailoring to the men of Peterborough and vicinity. They believe that once men discover the King Fashion Tailor direct-to-wearer, small profit plan of clothes selling, they will no longer be satisfied to pay high prices for their suits and top-coats.

Thousands of customers in Toronto and elsewhere will tell you that by test of time, wear and comparison King Fashion made-to-measure Clothes give greater service and satisfaction than any clothes sold elsewhere at even much higher prices.

THIS OFFER IS FOR FRIDAY, SATURDAY AND MONDAY ONLY. ONE OF KING FASHION'S MASTER TAILORS WILL BE AT THE STORE TO GIVE PERSONAL ATTENTION TO CUSTOMERS. COME AND INVESTIGATE THIS RARE BARGAIN.

See Our Special De Luxe Suitings $35 and $40

LANDSFIELD'S, 199 CHARLOTTE ST.

Voice Of The People

To the Editor of the Examiner,—

Dear Sir,—In the High Scrool Inspector's report re the Collegiate Institute, published in Wednesday's issue, the following sentence occurs: "There is no gymnasium, so that the boys have to be taken to the Y.M.C.A. for their classes in physical culture where they are instructed by a teacher who is not qualified."

The word qualified in the above sentence is apt to convey a wrong impression. Mr. Loomis—to whom reference is made—is, indeed, well qualified as a teacher of physical culture, and the Inspector was well pleased with his work. What Inspector Levan means is that Mr. Loomis does not hold a Departmental certificate qualifying him to teach in a High School or Collegiate Institute This the regulations require.

In justice to Mr Loomis will you please publish this explanation?

Yours truly,
H. R. H. KENNER.

THE SASKATCHEWAN AS A COAL ROUTE.

Would Cheapen Coal, it is Claimed.

EDMONTON, Alta., April 7. — A suggestion that the Saskatchewan river route be used for moving Edmonton coal east, enabling the cost of transportation to be greatly reduced, was recently made by R. Cunningham, the assistant engineer of the Dominion public works agency here. He claims that the river route to northern Saskatchewan points, and even to Winnipeg, is not only feasible, but would solve the problem of shipping local mined coal to the eastern markets.

The river is navigable all the way, states Mr. Cunningham, and, contrary to the general impression, would give a channel with an average height of water. It would not be necessary to dredge the river as the coal barges would be of light draft and the Saskatchewan is already a respectable stream in the same class as the Athabasca and the Peace.

As to the business that would offer for the Saskatchewan river route, Mr. Cunningham points out that there should be enough within the 410 miles to Prince Albert to pay the initial cost of a steamer and fleet of barges out of one year's coal profits. An estimate on the freight charges made a few years ago was based on $1 per ton, and even if this had now to be doubled it would still be possible to deliver coal to Prince Albert at a cost away under that of the railway haul. Once the route were opened up it could easily be extended to Winnipeg.

Mr. Cunningham claims that from an engineer's standpoint the route is entirely practicable.

Be Slender

A true way to become slender, agile, healthy is now yours. See the pictures; the shadows are to give you idea of size before reduction of weight. No need of starving yourself, or exhausting exercises. No salts or calomel, no thyroid, no loss of time. Just follow the simple, easy Korein system as aid for you to reduce 10 to 60 pounds (whatever you need to) under $100 money-refund guarantee. Safe, reliable, recommended by physicians. Many reports of delightful, lasting reduction from users throughout Canada: Why not you? Add to your capability and charm. Amaze all who know you. Become lighter in step, younger in appearance, attractive, gain in health, add years to your life! Ask for KOREIN (pronounced koreen) at any drug store: follow the Korein system reduce your waistline, chest, hips or double chin, become graceful and attractive. Get a small box of Korein at the pharmacy; or write for free booklet (which will come to you in plain wrapper), to KOREIN COMPANY, 377-D, Toronto.

SHOT AT WILD GEESE.

Ottawa Boys Brought Into Court and Warned.

OTTAWA, April 7.—Boys shooting at wild geese were brought into the Juvenile Court here, but were allowed off on suspended sentence after paying costs. The complaint was laid by R. Lloyd, supervisor of wild life preservation, Department of Agriculture, under the treaty between Canada and the United States for the protection of migratory birds. The treaty provides that the flight of such birds shall not be molested during the closed season. The magistrate warned that future offenders of this nature would be severely dealt with.

Smoke **T&B**

For enjoyment, fill your pipe with T & B

Crown Brand Syrup

In 2-, 5- and 10-lb. tins

"The Great Sweetener"

IT IS the children who tax the Crown Brand factory to its capacity. There is some vital need of children that it satisfies better than anything else. That is why it does them so much good — whether used as a spread, as a table syrup, in baking, cooking or candy-making.

THE CANADA STARCH CO., LIMITED
MONTREAL

18 *Send for copy of Cook Book, FREE.*

HIGH CLASS FOODS AT LOW PRICES

are our particular specialties. For instance our macaroni, spaghetti and noodles are of the highest quality and food values, yet are very moderate in price. Try them and remember they are only samples of food values that can be duplicated here hundreds of times.

BERT HEARD, Grocer.
— 239 GEORGE STREET —
'Phone 687

TO-DAY **REGENT THEATRE** Hunter St.

JUST LISTEN TO THIS:—

Yesterday I was feeling blue. I thought the world was dark and cold. There was no place to go. I strolled past the Regent. I was impressed by

JIMMY AUBREY in HIS JONAH DAY

I went inside and began to laugh. I kept laughing until I was ashamed of myself. It was the funniest film I ever saw.

ALSO

GEORGE WALSH in "THE PLUNGER"

A Mile-a-Minute Drama of Wall Street.

1st Episode of Our New Serial—"IN THE CLUTCHES OF THE HINDU"

SNUB POLLARD COMEDY and PATHE REVIEW

MATINEE: 10c and 20c EVENING: Main Floor 25c, Balcony 30c

(WAR TAX EXTRA)

LACROSSE WORK OUT ON SATURDAY

Arragements for the first lacrosse practice of the season next Saturday were made by the executive of the club last night. All last year's players and any others who have played the game or who wish to learn it are invited to turn out at the Exhibition Park. Dr. N. H. Sutton, vice-president, was chairman in the absence of the president, C. S. Cummer. Encouraging reports were made by the members who interviewed some of the principals of the Public schools requesting their support of a juvenile or school league. It is recognized that lacrosse has been displaced by baseball, but the promoters of the game are confident that it will appeal to the youth of to-day as strongly as to their fathers. Leading citizens of Peterborough, and in fact of this country are graduates of the lacrosse field, and such men as Sir Sam Hughes to mention just one prominent Canadian, attribute much of their success to the lessons they learned on athletic fields.

The Club has printed several hundred season tickets, which will be offered to the public for one dollar, admitting the holder to all the games in the local group. This was considered a more acceptable method of raising the money required to carry the intermediate team through the season's games. If a double schedule is arranged with Campbellford and Havelock the dollar tickets will secure admission for the entire series.

First District Games.

The Toronto Star says:

The first scheduled lacrosse games of the season have been announced from Havelock. The team of that town will meet Campbellford at the latter place on May 24th, and Campbellford will return the compliment on June 3rd. This is a record for early announcements and shows that the boys down east are right on the job.

When it comes to evangelistic work you have to hand it to Councillor W. H. Roe, of Havelock, who since the Good Friday convention has been Johnnie on the spot, lining up two teams in his own town. He will take the war path this week and visit Campbellford, Peterborough, Hastings, Madoc, Warkworth, etc., and hopes to report additional teams within the next few days. Looks like Mr. Roe is paddling the game to success in his end of the country. Good luck to him.

Last Time To-Day **ALLEN** Matinee 2.15 Evening 6.45 and 9.00

— PETERBOROUGH'S LEADING PHOTOPLAY HOUSE —

The Man — Fighting Girl, who is the Heroine of one of the greatest woman's books in years.

LOUIS B. MAYER PRESENTS

ANITA STEWART in "The Fighting Shepherdess"

Our patrons know we don't holler "Wolf" as the foolish Shepherd once did, so we are merely advising you not to miss this wonderful production.

TO-MORROW

Thomas H. Ince PRESENTS CHARLES RAY IN "PARIS GREEN"

Another of those wholesome, human country stories that have made CHARLES RAY the best loved actor on the screen. A Tale of Paris and a Jersey Farm, with all the Ray fun, Ray Thrill, the Ray Tug at your heart.

"PARIS GREEN," FOR THE BLUES.

A CAPITAL COMEDY, THE SEA WOLF, THE PHANTOM FOE

—POPULAR PRICES—

MATINEE 11c, 22c. EVENING 16c, 22c, 32c

SPECIAL CHILDREN'S MATINEE, FRIDAY AT 4.15.

MATRON IN ATTENDANCE. ADMISSION 11c

AT THE THEATRES

50,000 MILES WITH PRINCE

Interview With Captain Wm. Barker, the Man Who Took the Film.

Captain William Barker, that doyen of kinematographers, having now completed the editing of his picture story of the H.M.S. Renown tour, arrangements have been made for the screening of this Official Film Record at the Grand Picture House starting to-day.

The film is likely to remain unique in the annals of history as the film record of the progress of H.R.H. The Prince of Wales in his mission as heir to the British Throne to cement that link of Empire, the fostering of which is so close to the heart of every Britisher.

Interviewed the other day in connection with his chef-d'oeuvre, Captain Will Barker was brimming over with the wonders the Royal party had witnessed on the tour of Empire.

"Apart altogether from the success of the main object of the tour, the opportunity it gave to get an insight into the varied customs of British Empire citizens, white and otherwise, was, to my mind, absolutely unique. It gave every place and every people we visited a chance of "epitomising" themselves in a dramatic way that enabled the traveller to realize their chief characteristics at a glance. It was almost as though some unseen film producer were working behind the scenes and determined, in fact, to present us with a Travel Super.

"It was on March 14, on a cold, miserable afternoon, that H.M.S. Renown started out on her 50,000 mile journey from Portsmouth. Barbados was our initial port of call—the first link of Empire, and you felt somewhat thrilled to realize that here Devonshire Drake and Henry Morgan, some three hundred years ago, had done their bit in welding up our Destiny of Empire.

AT THE ALLEN.

FAMOUS AUTHOR TURNS TO SCENARIO WRITING

Frank M. Dazey has added another feather to his cap in writing the continuity for "The Fighting Shepherdess," starrring Anita Stewart, to be shown at the Allen Theatre, last time to-day. Mr. Dazey was called to the Louis B. Mayer studio in Los Angeles to write the continuity for "In Old Kentucky," a previous Stewart picture released through First National. He went with Miss Stewart to the southern California sheep-raising country for filming scenes in "The Fighting Shepherdess."

TO-NIGHT **GRAND** TRANS-CANADA THEATRES LTD. TO-NIGHT

SPECIAL ARRANGEMENTS. The Most Interesting Picture Taken Endorsed by Every Government of the British Empire.

50,000 MILES AROUND THE WORLD With H.R.H. THE PRINCE OF WALES

—On The World's Largest Battleship, H.M.S. RENOWN—

THE PICTURE THAT SHOULD BE SEEN BY EVERY BRITISH SUBJECT, was first shown on November 22, 1920, at the Alhambra Theatre, London, England, before King George, the Prince, the Lords of the Admiralty and an audience of over 3,500 people.

CHILDREN'S MATINEE SATURDAY, 2:30 P.M.

Realising the wonderful educational value of this feature and to give all school children an opportunity to see their future King. 11c Any Seat in the Theatre

Prices Eve. 27-37-47. Matinee Daily 11-27c Seats in Advance for Evening Show

GRAND OPERA HOUSE

Special Return Engagement THE SHOW YOU WILL ENJOY—Ask Your Friends

ONE NIGHT ONLY **TUES., APR. 12**

The SPIRIT OF JOYOUSNESS F. STUART-WHYTE'S

BRILLIANT MUSICAL COMEDY **THE GIRL FROM NOWHERE**

GIRLS GIRLS GIRLS GIRLS GIRLS GIRLS

THE CHORUS IS A WONDER A BOQUET OF YOUTH AND BEAUTY

PRICES, Same as Before, 50c to $1.50. Seats on Sale Saturday

JOHN BARLEYCORN'S WAKE ENLIVENS STAID OLD TOWN

You will have some idea of the savage intensity with which the mourning sons of J. Barleycorn will revel on the night of June 30, when you see "Smiling Bill" Parsons' new Capitol Comedy, "The Sea Woof," which comes to the Allen Theatre, beginning Friday.

The scene is in Silkeville on Booze Eve, and though "Smiling Bill's" wife (Rena Rogers) won't let him venture out of doors, the camera gives us a vivid idea of what is going on along the rialto.

If Bacchus were in Silkeville on that night his smile of approval would reach from ear to ear, for there certainly are some goings on in the picture. The liquor almost floods Silkeville on that night, and the procession of disheveled full dress suits is indeed a sight to behold. The climax of the affair comes with the Prohibition rites at the bier of John Barleycorn.

There is old John, all in black, with a ribbon around his neck, stretched out in his coffin, and his vast number of red nose worshippers are grouped all around the corpse. It is pitiful, pathetic, overwhelmingly sad.

AT THE EMPIRE

"COUNTERFEIT" HAS NOVEL SETTING FOR HAUNT OF FORGERS.

Elsie Ferguson as Secret Service Agent Discovers that Yacht Off Newport is Criminals' Workshop.

At the risk of tipping off some enterprising criminal we venture to remark that if one of the ideas advanced in Elsie Ferguson's new picture, "Counterfeit," which is pleasing the patrons of the Empire Theatre this week, were adapted to real life, it would keep the Secret Service authorities sitting up nights. The film presents Miss Ferguson as a Southern girl of a distinguished family, now in financial straits, who joins the Secret Service to try and win the reward offered for rounding up a band of counterfeiters. The clews lead her to the homes of the rich at Newport and she traces the forgers not to a sordid den in some secluded spot, but to a lavishly furnished yacht lying in the harbor, which is certainly something new in the way of fake money-making establishments. It has everything to recommend it—novelty, safety, and the means of a quick get-away. If any arch-crook does make use of this idea, let us hope some capable sleuthess like Miss Ferguson is on the job to foil him.

The picture is thoroughly entertaining, and in addition to the star's pleasing work introduces a supporting cast of uniform excellence. George Fitzmaurice was the director and the scenario is by Ouida Bergere.

AT THE REGENT.

JIMMY AUBREY GETS BARREL OF FUN OUT OF EVERTHING HE HAS

Jimmy Aubrey can take a broom or a shovel, or a wheelbarrow, or any old thing and keep a motion picture audience roaring with laughter with no other paraphernalia. He is always on the alert, however, for new materials and novel situations in his comedies.

In "His Jonah Day," a Jimmy Aubrey comedy, which will be shown at the Regent theatre to-day, there is a big whale, a banana peel, a bottomless boat, an octopus, a sea-going baby carriage and various other peculiar things. Jimmy tries to launch the bottomless boat through a heavy surf, to rescue the boy from the sea-going baby carriage and his struggles are uproariously funny. Abandoning the useless boat at last, he tries to capture and ride a passing whale. The big sea beast eats him, but has to laugh when it finds him so funny, and Jimmy escapes. He mounts the leviathan and rides it after the baby carriage, rescuing the boy but getting into a fight with an octopus. Then the strangest thing happens.

The fun in "His Jonah Day" is fast and furious.

GRAND ONE NIGHT ONLY **MON. APRIL 11**

FRANK CARPENTER OFFERS A REVIVAL OF HAL. REID'S MASTERPIECE

"Human Hearts"

A REAL MELODRAMA FULL OF BRIGHT, JOLLY FUN. HIDES A TEAR IN A SMILE

AN ALL-ENGLISH COMPANY

With Wee DOROTHY McKAY

AS LITTLE GRACE LOGAN

PRICES: - - - - - 25c, 50c, 75c, $1.00 and $1.50

SEATS NOW ON SALE

BUSINESS MEN'S FIVE PIN LEAGUE.

Following are the winners at the Water street alleys:

Brinton Carpet, 1st place.
Nashua Paper, 2nd place.
Wm. Hamilton Co., 3rd place.
Pete Travers, high average.
J. Arrowsmith, high single.
Jos. Marsden, high 3 games.
J. Solomon, blind score of 141.
J. Maynard, blind score of 174.
A. Pinette, winner of play off, ten high men first place.
T. Barrette, winner of play off in second place.

TORONTO TEAMS WISH TO ENTER IN BOWLING TOURNAMENT

The Toronto bowlers want to enter in the Peterboro bowling tournament at the Water street alleys. As all players would have to be picked out it would be unfair to let the strong Toronto teams in the tournament.

MACDONALD'S CUT BRIER

¶ MACDONALD'S "BRIER" has become a Canadian institution. Smoked by the men who made history. In the bush, on the trail, in mining camps, prospectors' huts, factory yards, on trains, steamships, in the luxurious homes and downtown clubs of our Canadian cities—Macdonald's has always been recognized as *the* smoke.

¶ MACDONALD'S CUT "BRIER"—the same tobacco but in new form—maintains every Macdonald tradition since 1858, and gives to smokers—*more tobacco for the money.*

The Tobacco with a heart

14

EMPIRE Mat. 2.30-Eve. 7.00 & 8.30

THURSDAY—FRIDAY—SATURDAY

Elsie Ferguson

IN

"COUNTERFEIT"

The charm of the South, the lure of the Secret Service, the wealth and fashion of Newport, the mystery, love and adventure that make a picture live, exquisite gowns, magnificent scenes, and beautiful Elsie Ferguson in a role that runs the gaunlet of her power as an emotional actress.

—ALSO—

Buster Keaton *in* "ONE WEEK"

Broke loose in a museum he'd tickle the mummies to life again. You never knew such fast and furious fun as this clever comedian provokes in his seven-day wonder.

Episode 7—"A Woman in Grey"

MATINEE—11c and 22c :: EVENING—16c and 32c

Week-End Specials

One-Burner Coal Oil Stove, brass well, with blue chimney and two wicks $3.79
Eureka Garden Hoes 49c
French Garden Spades 69c
Plain Wire Carpet Whips 10c
Woven Wire Carpet Whips 15c
Re-Nu-All Furniture Polish, 4-oz. size 19c
" " " 12-oz. " 39c
Minerva Paint (14 shades) 99c

BASE BALL OUTFITS

We carry complete line of Baseball and Sporting Goods.

The Peterboro Hardware

—Company Limited—

"Customers are our Best Salesmen"

Everybody Knows That a Little Money Goes a Long Way at

BOTNICK BROS.

BIG BARGAIN HOUSE

432 GEORGE STREET, NEAR BROCK

Bargains for Friday, Saturday and Monday at BOTNICK Cut-rate Prices. The fact that BOTNICK saves you Money is easily shown in these unmatchable prices.

Read every item—Go to any Store, price any article like the one you buy from BOTNICK—and you will be sure to come here to save your money.

SUITS, COATS, DRESSES

LADIES' ALL-WOOL TAILOR-MADE SERGE AND GABARDINE SUITS. Worth $40.00 ..... Sale Price **$24.98**

LADIES' ALL-WOOL SERGE AND SILK SAMPLE DRESSES. Worth $26.00. Sale Price **$14.98**

LADIES' TWEED, VELOUR, AND DUVETYN SAMPLE SPRING COATS — All Reduced for This Sale.

LADIES' WATERPROOF COATS — Made in Tweeds and Silk Poplin. All rubberized. Different shades. Worth $10.00. Sale Price **$5.98**

Worth $15.00 ..... Sale Price **$9.98**

CHILDREN'S SERGE DRESSES, nicely made up. Sailor style. Pleated Skirts. Worth $8.50 ..... Sale Price **$4.98**

LADIES' DARK PRINT HOUSE DRESSES Good variety to select from. Worth $3.75. Sale Price **$2.49**

LADIES' APRON DRESSES. Worth $2.25. Sale Price **$1.49**

LADIES' AND MISSES' ALL-WOOL SERGE SKIRTS—Tailor-made, in Black and Blue. Worth $9.00 ..... Sale Price **$4.98**

LADIES' WHITE VOILE WAISTS. Regular $2.00. Sale Price **98c**

LADIES' CREPE DE CHINE WAISTS— Regular $6.50 ..... Sale Price **$3.49**

LADIES' HABUTAI SILK WAIST — Regular $4.50 ..... Sale Price **$2.98**

SILK CAMISOLES — Regular $1.75. Sale Price **98c**

LADIES' D. & A CORSETS. Worth $1.75. Sale Price **98c**

FRONT-LACED SUPER-BONE GODDESS CORSET — Worth $3.50 ..... Sale Price **$1.98**

LADIES' SILK HOSE—Worth $1.00. Sale Price **49c**

LADIES' KNIT BLOOMERS — Regular $1.25 ..... Sale Price **69c**

LADIES' WHITE NIGHT DRESSES — Regular $2.00 ..... Sale Price **$1.19**

LADIES' SUMMER VESTS — Worth 85c. Sale Price **49c**

The Store is blossoming out in New Spring Apparel. Bargains in Ladies' and Gent.'s Suits, Coats, Dresses, Hats, and Shoes.

LADIES' APRON DRESSES — Worth $2.25. Sale Price **$1.49**

LADIES' BLACK COTTON HOSE. Worth 35c. Sale Price **19c**

FLANNELETTE — Worth 35c ..... Sale Price **19c**

A FULL LINE OF LADIES' AND MISSES' GINGHAM HOUSE AND STREET DRESSES — ALL REDUCED.

MEN'S WORKING SHIRTS, GLOVES, AND MITTS, UNDERWEAR, AND DRESS SHIRTS AND HOSIERY — ALL REDUCED.

MILLINERY SPECIALS

75 READY-TO-WEAR AND HAND-MADE HATS—made of Ribbon and Braid, also Satin. These are Travellers' Samples, and are selling from..... **$2.98 TO $5.98**

3 DOZEN LADIES' SAILOR HATS—in colours Black, Navy, and Brown—clearing at **$1.98**

CHILDREN'S HATS AT 98c, $1.49, $1.98, $2.49

HATS MADE TO ORDER—in Mohair, Maline, and Lace—at Very Reasonable Prices

BOOTS, SHOES, Etc.

MEN'S WATERPROOF SOLE HEAVY BOOTS — Worth $5.50 ..... Sale Price **$3.49**

MEN'S URUS CALF, OILED, WATERPROOF BOOTS—Worth $8.50. Sale Price **$4.98**

MEN'S MAHOGANY KKIP BOOTS—made by Ames, Holden & McCready. Worth $6.00. Sale Price **$3.19**

ANOTHER LINE OF MEN'S LEATHER-LINED BOOTS — Goodyear welt Calf. Worth $10.50 ..... Sale Price **$6.49**

ANOTHER LINE OF BLACK AND BROWN BOOTS—English and Round toes, Leather and Ruber soles. Worth $9.00. Sale Price **$4.98**

LADIES' HIGH TOP GUN METAL AND KID BOOTS — Worth $6.50. Sale Price **$3.98**

ANOTHER LINE OF LADIES' GREY KID HIGH TOP BOOTS — Worth $9.50. Sale Price **$4.98**

LADIES' PUMPS — Worth $4.50. Sale Price **$2.98**

LADIES' KID OXFORDS—In high and low heels. Worth $6.50. Sale Price **$3.98**

INFANTS' KID STRAP SLIPPERS, BOOTS AND MOCCASINS— Worth $1.00. Sale Price..... **49c**

MISSES' SCHOOL BOOTS— Worth $3.75. Sale Price..... **$1.98**

LADIES' CUSHION SOLE RUBBER HEEL BOOTS—Worth $6.50. Sale Price..... **$2.98**

A FULL LINE OF BOOTS AND SHOES in Children's, Boys' and Girls', all sizes. All reduced for Sale.

MEN'S WEAR

MEN'S TAILOR-MADE SERGE SUITS—All wool, indigo dye. Worth $60.00. Sale Price..... **$34.98**

ANOTHER LINE OF MEN'S TAILOR-MADE WORSTED SUITS— Worth $35.00. Sale Price..... **$19.50**

MEN'S UNION-MADE OVERALLS—Sale Price..... **$1.75**

MEN'S GOOD EVERY-DAY PANTS— Worth $3.50. Sale Price **$1.98**

MEN'S BLUE SERGE TAILOR-MADE PANTS—Worth $6.50. Sale Price..... **$3.98**

ANOTHER LINE OF MEN'S BLUE SERGE PANTS—Pure wool, indigo dye, tailor made. Worth $10.00. Sale Price..... **$5.98**

BOYS' ALL-WOOL TAILOR-MADE SUITS—Worth $22.00. Sale Price..... **$11.98**

CITY AND GENERAL

DR. T. P. McCULLOUGH,
Eye, Ear, Nose and Throat Specialist. 166 Brock Street. Phone 36w.

DUST—DUST—DUST!
Vacuum Cleaners to Rent by the Day or Week. 'Phone 1602W. 6d-mw-82-9514

W. J. POULSOM,
Auto and Taxi Livery, corner Charlotte and George streets. Prices reasonable. Phone 430. 28d 108

DROP IN COAL PRICES
EGG, $16.25; STOVE $16.50; NUT $16.50; PEA $14.00. J. E. A. FITZGERALD. 6d 85 667

NOTICE.
Wood-work and tire setting done promptly at rear of 464 George street. 2d-7-9-2w-17-9751

A BUSINESS TRIP
Mr. J. A. McNab of La Mode, Limited, returned to-lay from a business trip to Ottawa.

PROHIBITION.
Meeting of the Temperance Workers in Brownton and Vicinity will be held in the Salvation Army Hall, on Thursday Evening, 7th April, at 8 o'clock. All interested in the success of the coming Referendum are requested to attend.—H. G. Webber, Chairman, North Monaghan. 3d

ST. JOHN'S CHOIR.
The choir of St. John's Church will practice to-night at 8 o'clock. Chorister boys at 7.30.

ALL SAINTS' CHOIR.
The choir of All Saints' church will meet this evening for practice. All members are requested to be present. Boys at 7.30 p.m.

DR. N. H. SUTTON.
Surgery—Room 113, Barrie Bldg., 312 George Street. Hours: 9-11 a.m., 2-4 p.m. Evenings and Sundays by appointment. Phone 131. Residence, 543 Park Street. Phone 1111j. d-tf

ROOFING.
British Columbia Cedar Shingles, "Eastlake" Steel Shingles and Corrugated Iron, Asphalt Slate and Ready Roofings for sale by Fred. H. Rowan, 271 McGill Street. Phone 851. d-tf

CARD PARTY.
St. Anthony's Sewing Circle will give a card party in the basement of the Sacred Heart Church, Friday evening, April 8th. Admission 25c. 1d

HOUSE WIRING.
For a competent man to do house wiring and electrical repairing, at reasonable cost, call on George Gagnon, 711 Harvey Street, City. 3d84 9762

AUCTION SALE
Friday, at Hancock's Auction Room. Ladies' and Gent's Furnishings, Furniture, etc., including Singer drop-head machine, electric cook stove, almost new. Parties having any furniture to sell may put same in sale. 2d-6-7

NEILSON'S ICE CREAM AT GRADY'S.
We are now ready to supply our customers with Neilson's famous Ice Cream. When you want "Neilson's" at its best, get it at Grady's. W. J. Grady, Corner of Lock and Lansdowne Streets. 'Phone 537.

OPTOMETRY.
Martin J. Roche, Consulting Optometrist and Manufacturing Optician, Graduate Canadian Ophthalmic College. Eyes Examined. Glasses Fitted. 188 Charlotte street. 'Phone 422; r 950. t-t-s

PUBLIC NOTICE.
Why not have your Painting, Papering, and Graining done by Experienced Men at Normal Prices? It costs no more to have the Right Man on the Right Job.—Smith & McGann, 59 McDonnel Street. Phone 1602W. 6dtts-84-4.15

DONT DELAY.
We can give you better attention now than when the season's rush begins. Have your Furniture Re-upholstered better than new, with Finest Selections of Tapestries at Reasonable Prices.—The American Upholstering Co., 221 Hunter Street.—'Phone 697—Nights and Hol. 396. dtf

SUCCESSFUL SALE.
The Ladies' Aid Society of Knox church held a very successful sale of childrens' clothing, aprons and second hand articles, in the Lecture Hall of the church yesterday. The tea room and sale of home made cooking brought very good returns for the work of the Society.

FARM STOCK SALE.
Mr. Geo. Hatton will hold an auction sale of his entire herd of pure-bred Ayrshire and Durham cattle, 25 head in all, also hogs, poultry and entire farm implements, etc., on Thursday, April 14th, at his farm property. See display ad. in another column. W. J. Hancock. 6d-86

CARS FOR HIRE.
I have the following Cars for Hire — 7-Passenger Chalmers, 1-ton Truck, 1 Motor Bus, 15-pas. Fords with or without Driver at Reasonable Rates.
PULKINGHORN'S AUTO AND TAXI SERVICE.
182 Hunter Street —— 'Phone 278 m-w-f

TRINITY ORCHESTRA CONCERT
Tickets have been issued for a concert to be given by the Trinity Sunday School Orchestra in Reid street hall on Monday evening, April 18th. They will be assisted by Conservatory of Music talent. Keep the date in mind it will be a treat for music lovers. 1d 82

BEST OF JUDGMENT.
A little child of ten walked into Nelson's Record Exchange and said, "Plethe, Mr. Jimmy, daddy wants annuder record lika de las one—he sed it was great," and a lady of 75 the same day said to Jimmy, "Please get me some good records, you know what I ought to like." Moral—Jimmy has the records, the service, and the confidence of old and young. Nelson's Record Exchange, 332½ George Street.

HO FOR THE FAIR.
Visit the Y.W.C.A. Spring Fair tomorrow afternoon and evening. There you may buy cakes, pies, candy, etc., plain and fancy sewing, novelties of all kinds, just exactly what you need. You may get a hot cup of tea in the pussy-willow tea-room, and there will be a hearty laugh waiting for you in the Stunt Room. Admission to the Fair, 10 cts. Doors open at 3 p.m.

DIAMONDS
At their best

If you would like to see how beautiful the best of DIAMONDS really are, call and ask us to see our trays of gems.

Flawless DIAMONDS are selected only after microscopic examination.

Thats's why WARNE Diamonds are known for their high quality.

Warne's
"DIAMOND HALL"
349 George St.

KNOX CHURCH CHOIR.
The members of Knox Church Choir are reminded of the concert in Lakefield to-night. Every member is urgently requested to be at the church, Wolfe Street entrance, at 6.20 sharp, to leave by car at 6.30.

TENDERS WANTED.
SEALED tenders addressed "Ald. R. Morrison, Chairman Fire Committee," and endorsed "Tender," will be received at this office up to 4 o'clock p.m. on April 15th, 1921, for:
42 Uniform Shirts,
1 Roadster Motor Car.
Sample of material for shirts to accompany tenders for shirts. Motor car tenders to give full description. The lowest or any tenders not necessarily accepted.
S. R. ARMSTRONG,
4d-7-9-11-13. City Clerk.

FOR SALE AT A BARGAIN—
One cabinet phonograph, walnut finish, plays all makes of records. Taken in on part payment on a Gerhard Heintzman.
Also several used samll table machines, just the size for cottage use. Will clear at reasonable prices.
One upright piano good tone will let it go at a bargain. E. V. WARNE, 325 George street, 'Phone 1238. 3d 84

USED CARS
GILLESPIE GARAGE

1 Maxwell 1918 Model, newly painted, Tires new, overhauled, and top in excellent condition.
1 Chevrolet 1920 Model, in good condition paint almost new. This Car is a Bargain.
1 Studebaker 1,500 lb. Truck. (Make offer.)
We also have Two Maxwell Ton Trucks, which we will sell. These are in excellent condition, and would be recommended for heavy hauling.
Call 950 —— Open in Evenings. 3d-7-9-11

Happy Childhood Days

The Kiddies are only Kiddies for a few short years. The sweetness and charm of childhood soon vanish. Preserve that charm while you can. We specialize in Children's Photographs.

The ROY Studio
140½ Hunter Street
The Photographer In Your Town.

East City Confectionery

WE HAVE A LARGE RANGE OF GOODS FOR YOUR CONVENIENCE, INCLUDING STATIONERY, CHINA, ETC. ALSO NEILSON'S, WILLARD'S AND PATTERSON'S BON-BONS AND CHOCOLATES.
VICTOR BOORMAN

— HEAR —
HON. C. A. WINDLE

THE GREAT AMERICAN ORATOR
on "Personal Liberty and Prohibition"
in G. W. V. A. HALL, Murray Street
SATURDAY EVENING, APRIL 9th—8:15

Coming Events

TO-NIGHT—WATER ST. BOWLing Alleys.

TO-NIGHT. — THE BENJAMIN Goodfield Lecture, "John Bull & Sons," Park Street Baptist Church. Twenty-minute Piano Recital by Miss Norma Moore, A.C.A.M. Mrs. Geo. H. King will sing, 8 p.m.

APRIL 14, 15, 16. — PETERBORO Motor Show. The best ever. In aid of the Peterboro Health Association. Let all unite and make it a huge success.

FRIDAY NIGHT, APRIL 8. — 1ST annual ball under the auspices of Canadian Woollens' Athletic Association, in the G. W. V. A. Hall, from 8:30 p.m., to 1:30 a.m. Dancing, cards, refreshments, 4d83 632

"Buy for Cash and Teach Your Dollar to Have More Cents."

Campbell's
Butter 60c

Bread, Large Loaf 20c
Potatoes, Bag, delivered 87c
Oleomargarine 33c
Shortening, lb. 18c
Pure Lard, lb. 23c
24lb. Pastry Flour $1.38
7lb. Pastry Flour 42c
1lb. Magic Bak. Powder 32c
2lb. Prunes, Dates, or Figs, for **25c**

CASH AND CARRY
SELF SERVE GROCERY
168 CHARLOTTE ST.

DR. W. A. SETTLE
OSTEOPATH
124 Hunter St. Phone 649
Hours 9 a.m. to 9 p.m.

ACCIDENTS

Chiropractic Adjustment of slightly displaced Spinal Bones is followed by the disappearance of distressing ailments. Eight Years' Experience.

R. T. PETTERSONE
OFFICE: 435 GEORGE STREET
Over Toronto Trust & Loan Co.
Phone 871
Hours 10.30 to 12. 2 to 4. 7 to 8.

Men Must See

They can't properly do their work if their eyesight is poor. Earning power in all situations depend on seeing well.

Women Too

Housework does not make such special demands on the eyes, but sewing and fancy work is impossible if the eyesight is weak.
Let Fowlers care for your eyes

—Consultation Free—

FOWLERS'

Registered Optometrists, Eyesight Specialists
A. A. FOWLER, Phm.B. I. E. FOWLER
373 George Street

It's Up To You
To See Us About
Diamonds

The quality & the prices. Between us we can do business.

F. R. CLARKE
Goldsmith's Hall, 170 Charlotte

DR. M. C. GOODWIN
Chiropractor
FALMER SCHOOL GRADUATE
Suite 106-108, Barrie Building
Phone 431, Peterborough
LADY ATTENDANT
Office Hours 10 to 12 a.m. 2 to 5 7 to 8 p.m

STOP! Read This!

FREE—5lb. BOX CHOCOLATES
Another Big Candy Special All This Week. Home-made Candy of different kinds—
Regular 30c to 40c lb., for 25c
Regular 50c to 60c lb., for 40c
High-grade Chocolates—
Regular 60c lb., for 45c
Regular 70c to 75c lb., for 55c
Maple Buds, lb., for 65c
With Every Pound of Candies You Buy you get a Numbered Ticket, which entitles you to a chance to win a 5lb. Box of Chocolates Free!
Magic Tricks for Sale.

DEAN & BEATON
— 301 GEORGE STREET —
(Opp. New Theatre)
6d-84

"It's Confidence That Does It"

Special Week-End Offerings At
PORTER S. WHITE CO.

ST. LAWRENCE SUGAR
(Not over 10 lbs. to one customer) Pure Cane Product, 5 lbs. 55c

DAIRY BUTTER
Small Shipment Very Choice, lb. **59c**

MAPLE SUGAR
This is a very fine quality—lb. 35c
Maple Syrup, 8lb. tins $2.00

FRUIT
Oranges, Elephant Brand of Seedless, at 55c, 40c, and 30c Dozen.
Lemons—Large and Juicy, per Dozen 30c
Bananas—Firm, Dozen 60c

DRIED FRUITS
Prunes, 2lb. for 25c—15c and ..... 25c lb.
Apricots, lb. .... 38c, 30c and 25c
Evaporated Apples, 2lb. for 35c
Dates, Halloe'ens, lb. 18c
Figs, Cooking, lb. 18c
Figs, Large, pulled lb. 35c
Sultana Raisins, lb. 30c

BACON, LARD, AND SHORTENING.
Ingersoll Breakfast Bacon — sugar cured, nicely streaked lb. 60c
Breakfast Bacon, very mild, lb. 50c
By the Side, lb. 45c
Gunn's Sugar-cured, Boneless Ham, not salty, lb. 60c
Gunn's Whole Hams, lb. 55c
Gunn's Back, in casing, lb. .. 75c
Gunn's Back Nuggets, lb..... 60c
Gunn's Cottage Rolls, lb. 40c
Gunn's Sandwich Cooked Hams lb. 70c
Lard, Rose Brand, lb. 27c
3 and 5 lb. pails, lb. 26c
Lard, Pure, lb. 23c
3 and 5 lb. pails, lb. 22c
Shortening, lb. 20c
3 and 5 lb. pails, lb. 17c

SUNDRIES
Pure Gold Quick Puddings — Tapioca, Chocolate, Custard, and Arrowroot—2 pkgs. 25c
Harry Horne's Custard Powder —large tin 35c
Bird's Custard Powder, pkg. 18c
Bird's Blanc Mange, pkg. 18c
Shredded Wheat, pkg. 15c
Rolled Oats, 10lb. 45c
Wheatlets, 3lb. 25c
Rolled Wheat, 3lb. 25c

SOAP AND CLEANSERS
Fels-Naphtha Comfort, Surprise, Sunny Monday, Sunlight, Gold—10 Bars 90c
Dutch Cleanser—2 tins 25c
Snowflake Ammonia, Borax — 3 pkgs. 25c
Saniflush, tin 30c
Rinso, pkg. 10c
Peerless Washing Powder, pkg. 10c

CANNED FRUIT AND JAMS
Pineapple, large tin 30c
Greengages, in heavy syrup, tin 30c
Lombards, tin 20c
Raspberry and Strawberry Jam, 4lb. pails 98c
Peach and Prunes, 4lb. pails 95c
Marmalade, 4lb. pails 95c
Marmalade, jars 20c
McLaren and Pure Gold Jellies —2 pkgs. 25c

Nevada or Delight, $1.39
Pastry Flour — 24lb. bag, 7lb. Bag 44c

Reindeer Flour—98lb. $5.75
24lb. $1.55
Quaker Flour, 98lb. $5.90
24lb. $1.60
Purity Flour, 98lb. $6.00
24lb. $1.75
Five Roses, 98lb. $6.00
24lb. $1.75

SEEDS FOR YOUR GARDEN.
Dutch Sets, Yellow, lb. 20c
White, lb. 25c
Multipliers, lb. 15c
Ewing's Seeds—by the ounce or pound.
Fresh Cobbler Seed Potatoes, by the Peck or Bag.

SHOPPING EARLY APPPRECIATED

PORTER S. WHITE & CO.
PHONE 208 ***334 GEORGE ST.***

20 Pages

The Evening Examiner

PROBABILITIES.
Fresh southerly winds and showers. Saturday, strong westerly winds, mostly fair and becoming cooler.

VOL. XLIX. NO 82 PETERBOROUGH, FRIDAY, APRIL 8, 1921 PRICE THREE CENTS

At Cressman's Saturday - 95c and $1.10 Floral Cretonnes and Sateens, 55c Yard - New Goods - Fifteen Patterns - See Window

EXPECT FRESH ADVANCE FROM GERMANS SOON

UNCONFIRMED REPORTS THAT HUNS ARE AGAIN TRYING TO INTEREST UNITED STATES.

WASHINGTON MEETING?

PARIS, April 8. — (Canadian Press).—It was stated semi-officially here to-day that a fresh proposition on reparations was expected from Germany.

Unconfirmed reports are in circulation that the Germans are making another effort to interest the United States in the question by negotiations between Karl Bergmann, German Under Secretary of the Treasury, and Roland W. Boyden, formerly United States Unofficial Representative with the Allied Reparations Commission. Mr. Boyden, however, is now in Vienna, it is understood.

Nothing is known in official circles of the reported invitation to the Allies and Germans to meet in Washington to discuss reparations, and it is declared here there is little liklihood of such procedure being favored by the Allies.

SMART HATS FOR GIRLS AT P. BLACK'S

JUST COME IN, AND OFFERED ACTUALLY AT HALF — COATS AND SUITS EQUALLY GOOD VALUE.

Mrs. Black, while in Toronto this week, made a fortunate purchase by clearing out a large lot of Girls' Hats at a remarkably low price. Among these were also several dozen Ladies' Hats, which will be included in the low half-price offerings. It is a collection in which money can easily be saved for the feminine members of the family.

The Girls' Hats are wide-brimmed models in light hemp maline straw, with pretty green hat bands and trimmings. Also in black sailors, and combination white, brown, and navy trimmings, with silk cord ribbon. All sizes, from 6 to 14 years of age. These are well worth $4.00, but the way they were bought, they can be sold at $1.08—real bargains.

The Ladies' Hats are all new spring headwear, in various shades and models, which can be sold for $1.98 to $2.98 and $3.98. Let us help you choose yours.

Among the other nice bargains received this week is a range of Ladies' Coats, shown in navy polo cloth and velours pretty smart Sport Coats that sell at $11.50 only at Black's.

Then there is a choice assortment of Ladies' Spring Suits, with lovely embroidered trimming Also a fine lot of Sport Coats, in newest styles, made in velours and duvetyn. Worth $35.00. Offered at from $15.00 to $19.00. You'll fine these worthy of an early inspection.

P. BLACK, corner George and King Streets. 1d

GREAT NEWS TO-DAY

Read the large ad of the Greene Music Company page 7 1d

AT THE THEATRES

GRAND — 50,000 miles around the World with H. R. H. the Prince of Wales," on the world's largest battleship, "Renown."

EMPIRE — Elsie Ferguson, in "Counterfeit." Also Buster Keston, in "One Week."

REGENT—George Walsh in "The Plunger," a mile a minute drama of Wall street. Also opening new serial, "In the Clutches of the Hindu."

ALLEN—Charles Ray in "Paris Green", a wholesome human country story, with all the Ray fun and thrill.

5
DAYS TO PETERBOROUGH MOTOR SHOW

G. N. GORDON DEFENDS RIGHTS OF MUNICIPALITIES SUCCESSFULLY

OTTAWA, April 8. (Special to the Examiner.) — G. N. Gordon, M. P., West Peterboro, put up a fight for municipal rights before the Private Bills Committee of the House yesterday.

He opposed the recommendation of a sub-committee that the James McLaren Company, which is applying to increase its capital to $10,000,000, be allowed to appeal to the Dominion Railway Board to project its electric lines in any municipality, in defiance of the municipalty's protest.

Mr. Gordon proposed that in Ontario the Hydro-Electric Power Commission should have the power to decide and to fix the rates, after a vote of the ratepayers of each municipality affected, had been taken. Considerable discussion followed, but finally the bill was reported amended along the lines advocated by the Peterboro member, preventing the company from invading any municipality in Ontario without securing a franchise by the vote of the ratepayers.

There was considerable comment upon Mr. Gordon's technical knowledge of the legal points involved.

Demonstrates Health Officers Have Right to Appeal Their Fee

PRECEDENT ESTABLISHED AT PORT HOPE FOLLOWED IN SETTLEMENT REACHED IN BELMONT CASE.

SUGGEST A TARIFF

A tentative settlement was reached this morning on Dr. Arthur S. Thompson's remuneration as M.O. H. for the townships of Belmont and Methuen between O. A. Langley, representing Dr. Thompson and F. D. Kerr, counsel for the joint townships in the appeal brought by Dr. Thompson to the County Judge yesterday under the Public Health Act to secure a remuneration compatible to the services he rendered.

Inadequate Payment.

Dr. Thompson for 3 years has been M.O.H. for these townships. In 1919 he was paid by fees and a small salary, receiving in all $194.73. Last year he received $176.50 exclusive of $86.70 paid him for making a sanitary survey of the schools. However, these monies were only collected after recourse to the law courts. On January 29, this year, the Council fixed his salary at $150 a year by by-law. Dr. Thompson alleges he was refused a fair hearing in making application to be paid by what he considers the most satisfactory way to all parties—by regulation fees. The salary of $150 was totally inadequate he claimed and appeal to Judge Huycke to fix a remuneration compatible to his duties.

His Honour, however, did not have to do this as a satisfactory agreement was effected through counsels, whereby Dr. Thompson will be paid on the basis of services rendered. A by-law pursuant to this settlement will be passed when the Belmont and Methuen townships meet shortly.

Counsels asked that His Honour adjourn the case sin die. "I think this is the proper conclusion. Perhaps this is the dawn of a new era. They do not seem to be able to get along down there without fighting," said Judge Huycke with a smile in adjourning the case sine die.

The suggested tariff to be paid Dr. Thompson on calls for the townships is $1 for the first mile and 75 cents for each subsequent mile. He will also be paid for the annual sanitary inspection of the 14 schools in the township. Dr. J. A. Morgan, M. O.H. for Smith township, testified yesterday that the salary offered Dr. Thompson was very small. He said he was paid by nominal salary and fees and received $576 last year. He favoured a tariff similar to what was later settled on. Dr. J. Cameron, Smith, of Lakefield, temporary M. O.H. for Harvey township, declared the salary refused by Dr. Thompson grossly inadequate for the duties of M.O.H. for a territory covering 229 square miles, somewhat thinly populated and with poor roads.

DON'T MISS IT!

AT THE GRAND OPERA HOUSE, ON SUNDAY AFTERNOON, APRIL 10TH, AT 2.30 P.M., A GRAND CONCERT WILL BE GIVEN BY THE G. W. V. A. BAND. SPLENDID PROGRAMME. DURING THE INTERVAL W. TURLEY, ONTARIO PROVINCIAL SECRETARY-TREASURER G.W.V.A., WILL GIVE A SHORT ADDRESS ON RE-ESTABLISHMENT PROBLEMS AND THE G.W.V.A. COMPENSATION SCHEME. EVERYBODY WELCOME. SILVER COLLECTION. 2d-84

CONSCIENTIOUS AS TO INCOME TAX

MOUNT CLEMENS, Mich., April 8.—Mrs. Edmund Albers, of this city, is to be given the title of "The Most Conscientious Woman in America," because of the efforts she is making to return to the Government an accurate report of her income for the past year.

Mrs. Alberts has just had the grave of her husband, who died eighteen months ago, opened, so that she might learn whether or not it had any secrets that Uncle Sam should know.

No records were found.

GREEKS SUFFER GREAT REVERSE

6,000 WOUNDED IN HOSPITAL AT BRUSA AND MAGNITUDE OF DEFEAT APPEARS INCREASED.

PARIS, April 8. — (Canadian Press).—The Turkish Nationalists have resumed their advance in the Brusa sector of Asia Minor, according to despatches received at the French Foreign Office.

Fears are entertained here for the safety of the entire Greek Expeditionary Forces. The magnitude of the reverse suffered by the Greeks appears to be greater than at first supposed, judging from the latest information. Six thousand wounded Greeks are said to be in hospital at Brusa.

GOVERNMENT HAS SURPLUS

REVENUE FOR LAST FISCAL YEAR EXCEEDED EXPENDITURE BY $94,000,000.

OTTAWA, April 8. — (Canadian Press.) — During the fiscal year which ended on March 31st the ordinary revenue of the Dominion exceeded the ordinary expenditure by nearly ninety-four million of dollars.

Despite the decline in the customs and excise revenue noticeable in the last few months, the revenue for the twelve months period was $451,366,029, as compared with $380,832,507 in the previous year. The ordinary expenditures in 1920-21 was $357,515,278, in comparison with the ordinary expenditure of $340,880,668 last year.

DISCOUNT ON CANADIAN DOLLAR ..... 10 1-2 CENTS.

ADVANCE SALE MOTOR SHOW TICKETS

TICKETS FOR THE MOTOR SHOW HAVE BEEN PLACED ON SALE AT ALL THE BANKS, DRUG STORES AND TORONTO SAVINGS AND LOAN CO. ADVANCE SALE PRICE, 5 TICKETS FOR $1.00. 3d-84

THE WORST OF UNEMPLOYMENT IS YET AHEAD

SO HON. G. H. FERGUSON WARNS AT SESSION OF LEGISLATURE WHICH LASTED TILL FIVE THIS MORNING.

LITTLE PROGRESS MADE

TORONTO, April 8 (Canadian Press).—The Ontario Legislature sat until five again this morning, and when the House rose very little further progress had been made with the supplementary estimates.

Those for the Department of Labour were passed. Nothing was done, however with the estimates for the Hydro-Electric Power Commission. These will probably not be touched until next week.

Dealing with the costs of operating the employment bureau, Hon. G. H. Ferguson warned the Government that the worst was yet to come as far as the unemployment situation was concerned.

The Premier replied that this was probably true, but no amount of public works, which the Government could provide would adequately meet the situation.

Discussing the Mothers' Allowance Act, the Premier declared that there was such a thing as a list of regulations for the several Boards throughout the Province.

Replying to Mr. Ferguson, he stated that the Cabinet was too busy to consider regulations while the House was in session.

CONTRACTS FOR FILTRATION PLANT

WORK WILL BE STARTED AT AN EARLY DATE.

In a few days it is expected the contracts for the filtration plant will be awarded. The construction of the 2,000,000 gallon filtered water reservoir will from present indications be let to the Ramsey and Wilde Company of Sault Ste. Marie Yesterday it was announced the successful tenders for the equipment and its installation will likely be the W. H Yates Construction Company of Hamilton and the Escher-Wyss Company of Montreal will, the Examiner is informed, in all likelihood install the pumps.

The pipe laying will be done by the Utilities Commission under the direction of the superintendent R. L. Dobbin, who will be the resident engineer on the whole work under the direction of William Kennedy Jr., of Montreal, the engineer especially engaged by the commission to advise on the work. Angus C. Richardson of this city will assist the superintendent.

Definite information on the contracts will be available within a few days.

GOOD VALUE MEN'S CLOTHING

Men who realise true values will find them at 199 Charlotte Street—Lansfield's tailoring shop, to-day, on Saturday and on Monday. Tailored to measure suits and topcoats at $17.50 and $24.50 are being offered by King Fashion tailors in a phenomenal three-days' sale, and men desiring a smart made to measure, clean-cut garment will do well to pay a visit to Lansfield's.

APPROACHING DANGER

If you are suffering from over strained eyesight you are approaching the danger point. The delicate nerves and muscles of the eyes cannot be overtaxed without paying the penalty. See W. H. Lacey, Optometrist, 410 George street.

Rummage Sale To-Morrow

in the Taylor Store, George Street, across from Barries, under Auspices of Fraser Auxiliary of St. Paul's Church. For your life don't miss it.

Britain Faces An Industrial Crisis Unprecedented in Its Magnitude as Strike Spreads

RAILWAYMEN AND TRANSPORT WORKERS DECIDE TO STRIKE IN SUPPORT OF COAL MINERS, INCREASING ARMY OF STRIKERS TO OVER 3,000,000 AND PRECIPITATING BRITISH INDUSTRY INTO STATE OF UTTER CHAOS.

COAL MINERS REJECT GOVERNMENT ADVANCES

LONDON, Apil 8. — Canadian Press.) — The railwaymen and transport workers this evening decided to strike in sympathy with the miners, on Tuesday morning, failing the re-opening of negotiations for the coal strike s ettlement.

LONDON, April 8. (Canadian Press.) — Great Britain to-day appeared to be face to face with an industrial crisis of unprecedented proportions.

The National Union of Railwaymen and the Federation of Transport Workers, decided to strike in support of the British miners, who have been out since early this week.

The hopes that the miners and the coal pit owners might meet with government officials to discuss means of settling the strike were apparently blasted shortly after noon, when it was announced that the miners had refused to meet their employers. They based their refusal upon the fact that the mine owners had accepted the Government's proposal of a conference on condition that the striking pump men and engineers would return to work at once, pending negotiation of the difficulties which caused the strike.

The miners took the position that the next conference should be entirely free from restrictions upon discussions.

The official announcement that the "Triple Alliance" had decided upon a strike, was made shortly after noon.

J. H. Thomas, the railway leader, appeared much distressed.

"A Tripel Alliance strike has been decided upon," he said. "It will be controlled by the joint executive committees of the three bodies, which will meet this afternoon to take charge."

(Special Cable by Henry Somerville. Copyright 1921.)

LONDON, April 8. — On the simple question of wages the miners have a strong case which appeals to all workers, and to the public generally. The terms of the mine owners imply wage reductions of fifty per cent., in some cases, and twenty-five per cent. in the majority of cases. All the men in South Wales—the largest coal field in the country—are reduced thirty-five shillings a week. British workers have never known such heavy cuts at one stroke, and therefore they consider the miners have a legitimate grievance.

The Government is also condemned for the sudden forcing of the crisis. Legislation had provided for the continuance of control till August 31st, but the Government gave three weeks' notice of decontrol on March 31st, on the plea that the State could not afford continued subsidies.

As the government, until December last, was making large profits out of the coal industry, it might fairly be claimed that the government should not abandon control immediately profits cease. Presumably the government would have retained control until August if the industry had remained profitable.

The workers are convinced that the government's sudden decision for decontrol was not simply due to the desire to avoid losses. The legislation provides for railway decontrol on August 31st, and doubtless this means wage reductions also. The government would desire to dispose of the miners before attacking the railway men, rather than fight them both together.

This view of the government's policy is bringing the Triple Aliance together as never before. The railwaymen and transport workers say "we must support the miners, if ou turn is to come next."

An essential part of the owners' terms is that the lower paid workers suffer the heaviest loss proportionately because they take off the flat rate advances granted since 1914. The owners strongly object to flat rate advances and prefer percentage increases because of the effect on the output.

The owners' offer was arrived by the following method: They took the February wages and deducted from them the three flat rate advances made since 1914. These three advances total seven shillings per day and applied to all grades of workers equally.

The standard wage of 1914 being thus reached, the owners added to it all the present costs plus seventeen per cent. of the 1914 wage to represent the owners' profits. This total was then compared with the selling value of coal in February and the result was a surplus. This surplus was added to the 1914 wage and the sum was the new wage offered by the owners. Owing to this method of calculation the terms affect different districts very unequally. South Wales produces export coal, which has fallen heavily in price. The consequence was that the South Wales' wage rates fall seven shillings a day. South Yorkshire produces domestic coal, of which the price is maintained, and in some grades the Yorkshire miners will actually get higher wages under the owners' schedule.

NEWSPAPER IS BEST ADVERTISING MEDIUM

P. C. Larkin, of Toronto, acclaimed the "Tea King of America," and president of the Salada Tea Company, lays great stress on the newspaper as an advertising medium. He says that, in spite of every sort of set-back from dealers and others, their policy of daily newspaper advertising only, has forced the merchants to obey the poplar voice of the tea-drinkers. "I could easily quote figures to show how incalculably large a share newspaper advertising may have in the forming of a national tastes and in building up a mighty industry."

CITY COUNCIL REFUNDS $560

WILL JOIN IN FETING THE Y.M.C.A. BASKETBALL TEAM, WINNERS OF O.B.A. CHAMPIONSHIP.

ROUTINE BUSINESS

The Committee of the Whole Council met last night, later going into Council. The business last night was all of a cursory nature.

The Reception committee of the City Council will likely participate in the feting of the Y.M.C.A. basketball team, who captured the Intermediate Ontario Championship. Ald. Turner spoke of the matter last night, advocating that the Reception committee offer their co-operation. This was put in the form of a motion, seconded by Ald. Hay, and adopted.

A request of Mrs. Luke that she be given permission to use part of Albertus avenue for a garden that she utilized last yar, was left with Mayor McIntyre to deal with.

Council Meeting.

In Council M. Pappas was heard in regard to licenses procured for fourteen billiard tables at 380 George street, but had not been used, and he asked a refund of the license fees of $560.

Ald. White house moved, seconded by Ald. Phelan, that Mr. Pappas' request be granted and that the City Treasurer issues a cheque to him for $560 upon Mr. Pappas filing evidence satisfactory to the City Solicitor that he owns the licenses and handing them in for cancellation.

The Peterborough Rangers Band was given the use of the Central Park in which to hold Chautauqua concerts in June, by the Council last night.

W. E. Lech, secretary of the band, wrote the Council asking for the use of these ground.

Ald. Gainey moved the motion, which was seconded by Ald. Crowe.

The Council last night lacked only Ald. Gordon to be complete. Mayor McIntyre presided, with Aldermen Phelan, Hay, Whitehouse, Jones, Crowe, Morrison. Turner, Hamilton and Gainey present.

Mrs. Arthur Stevenson and Mrs. A. Mowat renewed the request to the Council for a grant to the Playgrounds Association.

On Ald. Crowe's motion, seconded by Ald. Jones, it was decided to contribute $500 to the Association, half the sum to be paid on July 1 and the remainder on August 1.

PRIVATE SALE.

ONE GOOD WOOD COOK-STOVE, ONE SET ARCH CURTAINS, ONE DRESSER AND STAND, PAIR OF GOOD FEATHER PILLOWS; ALSO QUANTITY OF FRUIT AND PICKLES. APPLY BEWEEN 1 AND 7 P. M. SATURDAY, APRIL 9TH, AT 511 STEWART STREET. 1d83

4TH BATTERY, C. F. A.

A PARADE OF THE 4TH BATTERY, C. F. A., WILL BE HELD ON TUESDAY, APRIL 12TH, AT 7:30 P.M. AS THIS IS THE FINAL PARADE ALL N.C.O'S AND MEN ARE REQUESTED TO BE PRESENT. 3d85

The Motor Show Microbe

Volume 2. No. 12 Daily Motto "Let's Go." EXTRA

STOP!

THE HEALTH ASSOCIATION need your help, Mr. Reader.

They are going to give you a MOTOR SHOW that you will enjoy from Start to Finish.

All they ask is your Attendance at a Minimum Expense, and any Profits will go toward the Health of your Children and the consequent Betterment of Peterborough.

— COME AND HELP! —
— EVERYBODY —
LET'S GO —

"THE MOST INTERESTING PICTURE EVER SHOWN IN PETERBORO" LAST NIGHT'S PUBLIC VERDICT

50,000 MILES AROUND THE WORLD WITH
"H.R.H. PRINCE OF WALES" ON H.M.S. RENOWN

GRAND TO-NIGHT

JAZZ FURNITURE AND CLOTHING.

Described by Sir Charles Allen in London.

LONDON, April 8.—"Jazz" furniture, clothing and wall paper were decried by Sir Charles C. Allen in an address before the first National Furnishing Trades convention here.

"English furniture has ranked so high in the estimation of the world that one wonders how it comes that in it at this moment a diseases is developing of the jazz type," he said. "Will the public buy the jazz types of clothing material we see offered for sale, and the far worse things one finds printed and in wall papers in the wholesale stores? Jazz of all kinds is like rubbish of all kinds; it is not likely to last long.

"I have recently been shown great quanties of materials of most unharmonious color and crude design," he said, "things which might suitably be exhibited in a very dark cellar rather than in the light of day or in our homes. I was assured dressmakers were buying them largely. What a home should be like to match such clothing I do not care to think.

"It makes me devoutly trust that skirts of such materials will be nothing like so long as they are to-day. The human form will certainly occasionally be better to look upon than these monstrosities. They are products of a dangerously decadent movement."

MONEY TO LOAN.

We have funds to loan on Real Estate Security at the lowest rates. GORDON & O'BRIEN. Phone 219.

DENTISTRY.

DR. J. F. O'BRIEN, Dentist. Office formerly occupied by Dr. McKenty, No. 370 George street. Open evenings by appointment.

OSTEOPATHY.

DR. BRUCE E. MARSHALL—Osteopathic Physician. Office, 242 Hunter Street. Hours, 9 to 11, 2 to 4 p.m., 7 to 8 p.m. Telephone 116W.

DRS. WALMSLEY & SETTLE—Osteopathic Physicians. Office in Sun Life Building, corner of Hunter and Water streets. Entrance, 124 Hunter street. Phone 649. Office hours, 9 a.m., to 6 p.m.

MEDICAL.

DR. BUCHANAN, F.R.C.S., Edinburgh, M.R.C., Eng., L.R.C.P. London. Eye, Ear, Nose and Throat Specialist. Hours: 9-11, 2-4 p.m., and 7-8 p.m. Phone 519. Office; corner of Water and Murray Streets.

DR. E. E. HARVEY, silver Medallist, University of Toronto. Special attention to Diseases of Women and Children. Office hours, 1.30 to 6 p.m., 7 to 8 p.m. Phone 222. Office, 212 Brock street.

BARRISTERS AND SOLICITORS.

GORDON & O'BRIEN—Barristers, Solicitors Notaries. Money to loan on easy terms. Special attention to Patents and Trade Marks. Phone 219. G. N. Gordon, J. A. O'Brien. Mr. G. N. Gordon will be in his office every Saturday to meets clients from nine till five and occasionally Monday mornings.

S. T. MEDD, Barrister, Solicitor, Notary. Office over the Dominion Bank, corner of George and Simcoe Streets. Telephone No. 22. Private funds to loan at current rates upon easy terms.

C. R. WIDDIFIELD, B.A., Barrister, etc., and Solicitor for the City of Peterboro. Money to loan. Office over the Bank of Commerce. Phone 550.

PECK, KERR & McELDERRY—Barristers, Solicitors and Notaries. Office, Water street, Peterboro. Money to loan at the lowest current rates of interest on easy terms of payment. E. A. Peck, F. D. Kerr, V. J. McElderry.

O'CONNEL & CORKERY—Barristers, Solicitors and Notaries. Money to loan at the lowest current rates of interest. Daniel O'Connell, John E. Corkery, Hunter street, two doors west of the Post Office.

DUMBLE & JOHNSTON—Barristers, Solicitors etc. Office over the Toronto Savings and Loan Company, George street. D. W. Dumble, K.C., W. Johnston.

A. E. DIXON, Barrister, Solicitor, etc. Office, corner Hunter and George Sts. Entrance next to Madill's drug store.

HALL & HALL—Barristers, Solicitors, and Notaries Public, Hunter street, Peterborough, next to St. John's Church. Money to loan at the lowest rates of interest. E. H. D. Hall, Basil D. Hall.

MOORE & WEARING—Barristers and Solicitors, 405 Water street, opposite the Post Office. Money to loan at the lowest current rates of interest. W. H. Moore, K.C., Jos. Wearing, M.A.

R. R. HALL—Barrister, Solicitor, etc., Peterboro Ont. Office, corner of Hunter and Water streets over the Canadian Bank of Commerce. Trust funds to loan on easy terms of payment.

JAMES FORDYCE STRICKLAND—Barrister, Solicitor, Notary Public. Money to loan. 124 Hunter Street, Peterboro. Phone 151.

ARCHITECTS.

W. & WALTER R. L. BLACKWELL—Architects. Office, Bank of Commerce Building, corner of Hunter and Water streets. Telephones Office, 1300J residence, 1272.

W. H. BARRY—Architect. Plans prepared for Monumental, Commercial and Domestic Buildings. Office, 539 Gilmour street. Phone 557 W 557 W.

TENDERS WANTED

Tenders will be received by the Municipality of the Township of North Monaghan up to noon Saturday, the 16th day of April, for the following sidewalks of concrete construction. Tenderers will please note that two forms of tenders are asked:

First—That the contractor make a tender for the complete job, supplying all plant, furnishing all material and labor.

Second, That the contractor make a tender on the basis of his furnishing all plant and all else required for the job, excepting gravel and cement.

Sidewalks to be constructed on the following streets:

BROWN STREET — North Side, from Monaghan Road to High St.

FRANK STREET — North and South Sides from Monaghan Road to High Street.

HIGH STREET—West side from the Southern Limit of Chamberlain Street, to the Southern limit of Brown Street.

CHAMBERLAIN STREET — North side from High Street west to Lot No. 28, plan 55.

CHAMBERLAIN STREET — South side from High Street west to Lot No. 48, Plan 55.

Plans and specifications for the above work may be seen at the office of the Township Clerk, Bruce Johnston, R. R. No. 5, or phone No. 544 r 3.

Tenders are to be addressed to the Clerk and are to be marked "Tenders for Concrete Sidewalks."

BRUCE JOHNSTON, Township Clerk.

6d87 683

BABY CARRIAGES, Etc.

BABY CARRIAGE, WHITE, in good condition. Apply 774 George street. Phone 670W. 3d83 9629

FOR SALE—BROWN WICKER baby carriage, in good condition. Apply 170 Perry. 3d 85 703

FOR SALE—WHITE WICKER baby carirage. Good condition. Apply 328 Charlotte street. 3d 85 9790

BABY CARRIAGE — ALMOST new, $25; worth $40. Apply between 7 and 8 evenings. Apt. C Charlbond. 3d 83 9735

FOR SALE—WHITE WICKER baby carriage in good condition No reasonable offer refused. Apply 'Phone 903J or 507 Aylmer St 3d 85 9777

HELP WANTED--Female

WANTED—A GOOD GIRL. Apply American House. 3d 87 9756

WANTED—A WAITRESS, Empress Hotel. 3d 84 691

UPSTAIR GIRL WANTED AT the Montreal House. 3d 84 674

WANTED — EXPERIENCED maid. Apply Box 672 Examiner. 3d 84 672

WANTED — HOUSEMAID AT Y.W.C.A. Apply Superintendent. 2d 84 702

TYPIST WANTED — TEMPORary position, experienced. Address at the Examiner. 3d83 9725

WANTED— A MAID MIDDLE aged for house work. Apply 339 George street. 3d 84 9764

WANTED—AN UPSTAIRS GIRL Apply King George Hotel. 3d 83 659

WANTED — TWO HOUSEMAIDS for a summer resort. Apply A. E. Harris, Gore's Landing.3dmwf 9646

WANTED—GIRL FOR GROCery store, experienced preferred. Apply Box 719 Examiner. 3d 85 719

WANTED — MAID FOR GENERal house work, every convenience, small family, good wages. Box 9770 Examiner. 3d85 9770

WANTED—YOUNG LADY FOR A grocery store, experienced preferred. Apply Box 638 Examiner. 3d84638

WANTED — EXPERIENCED saleslady for dry goods department. Apply to Robert Fair Co., Ltd. 3d 85 706

WANTED — EXPERIENCED stenographer. Apply giving experienced and salary expected to Box 660 Examiner. 3d 83 660

WANTED — AN AGED LADY for housekeeping. Apply 690 Ross street, call between 6 and 7 evenings. 3d 90 9389

POULTRY AND EGGS

FOR SALE — WHITE LEGHORN roosters, "Guild's" bred to lay strain eggs for setting. 590 Murray street. Phone 888J. 6d83 9616

DUCK EGGS FOR SALE FOR hatching. Apply Phone 989 r 32, or P. O. Box 838. 3d83 8719

FOR SALE — HATCHING EGGS Barred Plymouth Rocks. Guild's Bred-to-lay strain. 348 Charlotte street. 26d 04 317

HATCHING EGGS, S. C. BROWN Leghorns. Splendid layers, $2.00 setting, also a "New Era" cream Separator for sale, $15.00. 723 Bethune. 3d 84 9763

FOR SALE BRED TO LAY BARred Rock settings of 13 $1.00. Apply Wm. G. Henderson, R. R. No. 7, Peterboro, or 'Phone 18 R 1-3. Otonabee. m w f 93 9378

FOR SALE—FLOCK OF SIXteen hens, all young and good layers. Also chicken coops, wire netting, etc. Apply 19 Park street S. 'Phone 675J. 3d 85 701

FOR SALE — HATCHING EGGS from Blue Andalusains, Black Leghorns, Barred Rocks and White Wyandottes. Apply S. E. Moncrief. Phone 607J. 26d98 434

FOR SALE — TEN LAYING hens, wire netting, portable hen house and hand power washing machine. Apply 521 Bolivar street. 3d 83 665

EGGS FOR HATCHING BARron strain, White Wyandottes. Pen averaged 21 eggs per hen in January $2.00 per setting. A. Brault, 180 Simcoe street. Phone 1109W. 12d 01 9699

FOR SALE —SETTINGS FROM pure bred white leghorns, also brown leghorns. Apply 116 Dublin street 'Phone 1202J. 3d 84 676

FOR SALE — BABY CHICKS from Ferris 265-300 egg strain; 25c each. Hatching eggs, same strain, $2 for 15; also a few pullets at $2 each. F. Holmes, 116 Hilliard street. Phone 1494W. 6d86 9722

FOR SALE — ONE BREEDING pen of Plymouth Rocks bred to lay strain also two rock Cockerels one brown leghorn cockerel, one Rhode Island Red cockerel. From pure bred stock. Apply corner Monaghan and Braidwood. 3d 83 9721

CHINA PAINTING
Mrs. Langley McCarthy
TEACHES BISCOFF'S NEW AND BEAUTIFUL WORK IN CHINA PAINTING.

Renew Your Subscription.

WANTED

WANTED — MEDIUM SIZED house by May 1st modern. Adults. 'Phone 1320W. 6d 85 607

WANTED — LARGE HOUSE for rent, by first or tenth of May 'Phone 162J. 3d 83 9712

WANTED—GLASS SHOW CASE; about 6 feet long; also a cash register. Apply C. H. Rogers, 290 Water street. 3d83 9726

WANTED TO BUY A SMALL house about 6 rooms. Fullest particulars. Apply Box 9713 Examiner. 3d 83 9713

WANTED — APARTMENT with balcony, 4 or 5 rooms and bath. In good locality. Apply Box 627 Examiner. 6d 85 627

WANTED TO RENT BY DESIRable tenant small house. Possession about May 1st Apply Examiner for address. 6d 84 9640

WANTED—TO RENT A COTtage at Stoney Lake, near Juniper or vicinity, for the months of July and August. State accommodations cost etc. Apply Box 712 Examiner. 2d 84 712

WANTED TO RENT — BY about the 1st of June, a medium sized up-to-date dwelling house, or a six-roomed modern apartment, in good locality. Address particulars to "Agency", Peterborough, P.O. 3d 84 9758

WANTED — PUPILS LEAVING school to fit themselves as Retail Bookkeepers. Our complete Courses will give you a paying position in 5 weeks' spare time study at home. Write to-day for our free booklet. Toronto Business Training Institute, Dept. C., 601 Kent Bldg., Toronto, Ont. 26d 99 441

FOR RENT

TO RENT—A FURNISHED ROOM Apply 172 Brock street. 3d83 9727

FOR RENT—HEATED OFFICE on George street. Immediate possession. Apply 437 George street.

TO RENT — HOUSEKEEPING rooms with conveniences. Apply 390 Queen street 3d 84 9740

TO RENT—TWO GARAGES ALso storing room for furniture. Apply 162 Smith street. 3d 85 9782

GARAGE TO LET — IMMEDiate possession. Apply 634 George street 3d 83 633

TO RENT — 3 UNFURNISHed rooms, ground floor. Apply Examiner for address. 3d83 9721

ROOM TO RENT—YOUNG GENtleman preferred. Apply 211 King street. 3d83 9720

TO RENT—TWO LARGE FRONT rooms, unfurnished. Apply 298 Brock street. 3d83 9728

GARAGE TO LET. APPLY 319 Margaret corner Charlotte St. 3d 84 681

TO RENT—THREE FURNISHED rooms, nice location. Apply 533 Park. 6d82 9591

FOR RENT—HEATED ROOMS in Bank of Commerce Building Suitable for a bachelor. Apply 437 George street. dtf 3686

TO RENT — 3 UNFURNISHED rooms with use of bath for light housekeeping. Apply Examiner for address 3d 84 9769

TO RENT—TWO LARGE UNfurnished front rooms. Hot water heated. Apply at Examiner for address. 3d 84 9742

FOR RENT—HEATED OFFICE in Bank of Commerce Building. Immediate possession. Apply 437 George street. tf 2801

FOR RENT — ONE LARGE bright furnished bedroom. Suitable for couple with housekeeping privileges. Apply Examiner. 3d 83 9738

FIVE ROOMED APARTMENT — all modern conveniences, to rent, furnished, for 5 or 6 months, to couple without children. Apply in mornings to Charlbond Apt. B. 3d m w f 9510

FOR RENT—FURNISHED BEDroom with kitchenette suitable for light housekeeping for couple. Apply 477 Bolivar street. 3d 83 9702

TO RENT—SUMMER HOME — furnished, in Bobcaygeon, to rent for the season. Only five minutes walk from the station and near the lake. Apply at 823 George St., or phone 378J. 6d83 558

FOR RENT — NICE BRIGHT front room, bath flat, suitable for two business people, also two nice bright attic rooms unfurnished. Apply at Examiner for address. 3d 84 9760

BOARDERS WANTED

GENTLEMAN BOARDERS wanted. Apply 177 Bethune street 3d 84 9757

BOARDERS WANTED—REDUCed rates for double room; 2 beds. 'Phone 1630W. 6d 87 9750

ROOM AND BOARD FOR four gentlemen. Apply 267 Sherbrooke street. 3d 83 9736

WANTED — TWO OR THREE men boarders near C.G.E. Apply Examiner. 6d 86 647

WANTED—A YOUNG LADY TO board and room with lady near C.G.E. All conveniences. Apply Examiner for address. 3d 86 9747

WINDOW CLEANING

DROP A CARD TO W. FOSTER, city, Window Cleaner, 402 Monaghan Road, opposite Queen Mary School. 26d 04 9420

Advertise in the Examiner

FOR SALE

MAPLE SYRUP FOR SALE. Very best Apply 286 Sherbrooke Place. 3d 85 704

FOR SALE—UPRIGHT CABINet Grand Piano. Apply 334 Rubidge street. 3d 83 650

GREAT NEWS TO-DAY

READ THE LARGE AD OF THE Greene Music Co., page 7. 1d

FOR SALE — VAPOR OIL stove. Apply 380 Stewart street. 3d 84 9766

FOR SALE—1 HORSE WAGgon, nearly new. Apply Mick Long, Auburn Lane. 3d e o d 9676

FOR SALE — A GENT'S BIcycle slightly used. Apply Examiner for address. 3d 85 9789

FOR SALE—TWO STEEL TIRed top buggies. 169 Hunter street East. 3d 83 9714

FOR SALE—FIVE TON NO. 1, hay; close to city. Apply Examiner for address. 3d 85 9780

FOR SALE—FEATHER BED AND linoleum; good as new. Apply mornings, 470 Aylmer Street. 3d85 9771

FOR SALE—BEDROOM SUITE and springs $25. Apply 517 Bolivar street. 3d 84 692

FOR SALE — JEWEL GAS range, refrigerator. 'Phone 1137J. 3d 83 9717

WHEEL FOR SALE — GOOD running order Apply 156 London street. 3d 85 9786

FOR SALE—LADIES WHEEL in first class condition. 'Phone 109J. 3d 85 709

FOR SALE—ABOUT 100 FT OF quarter cut oak flooring. 'Phone 1204W. 3d 83 635

STEAM VULCANIZING MAchine for sale. We teach vulcanizing Free. 229 Charlotte street. 6d 84 590

FOR SALE — ONE THREE burner Standard coal oil stove and oven $6.50. Apply 16 Maria street. 2d 84 9775

FOR SALE — INDIAN TWIN motorcycle in good running condition. Apply 148 Park street. 'Phone 192J. 3d 85 9774

FOR SALE — SHANNON FILING Cabinet 24 drawers, 1 small Climax Paper Baler. The Peter Hamilton Co., Limited. 3d83 641

FOR SALE — EDISON DIAmond disc gramaphone, cabinet style, in fumed oak. Montague, 474 Gilmour street. 6d 85 9697

FOR SALE — A PAIR LADIES boots, size 5 1-2 slightly worn. Apply 175 Douro street. 3d 84 9743

FOR SALE—HEN HOUSE 6 x 12 Good condition. Apply 271 Westcott 3d 84 9749

FOR SALE—TWO SCREEN doors, kitchen table, baby's folding carriage. Apply 220 Edinburgh 3d 84 8747

FOR SALE—A GOOD GENERal purpose horse about 1350 pounds. Apply W. J. Charlton, Lakefield Elevator 3d 84 9745

PRIVATE SALE HOUSEHOLD goods, brass bed, coil spring, gents wheel, Victrola and records. Party leaving town. 376 Stewart St. 3d83 9723

FOR SALE — SEVERAL JIB cranes in good shape; also one wood frame cross cut saw. The Peter Hamilton Co., Limited. 6d86 640

FOR SALE—GOOD STRONG BIcycle for working man. Two pairs boys' shoes, No. 4 and 5 also garage for rent. 543 Water street. 3d 85 9776

FOR SALE — GREEN TAPESTRY arch curtains, rope portieres, vacuum sweeper, kitchen cabinet, sulky (cheap.) Apply 274 William Street. 3d83 9718

FOR SALE — 1-2 DOZ. DINING chairs and sideboard (golden oak) also walnut extension table and davenport. All in first class condition and reasonable prices. Apply Examiner. 3d 83 0839

FOR SALE—6 ROOMED CEment block house, three piece bath, furnace, fire place, gas near C.G.E. Terms. Posession May 1st Apply W. Hall, 677 Water street 6d 84 9642

FOR SALE—YOUNG GENERAL purpose team of horses, weight about 2750. Apply Examiner for address. 6d 84 9643

MRS. BRUCE WOOD HAS NUMber one seed oats to sell at seventy cents a bushel on E. W. Wood farm. 'Phone 998 ring 2. 3d 83 9716

FOR SALE—GARAGE EQUIPment, tires, accessories, oils at cost, bring your cans. Purchaser of equipment can rent garage reasonable. Apply 182 Hunter St. 3d 85 9783

FOR SALE — ONE EMPIRE typewriter No 1. in good condition $25.00; One Monarch Typewriter thoroughly overhauled, $60.00; One Empire Typewriter, No 2, good as new, $50.00. Easy terms apply to Review Office, Peterboro. 6d 85 613

FOR SALE—PRIVATE SALE AT 109 Simcoe street, commencing on Wednesday 6th., at 2 o'clock after noon and evening and Thursday including five bedroom suites, dining room siute, extension table chairs, sideboard, Parlour suite, rugs, square piano, hall rack, kitchen linoleum, gas stove, kitchen range, new water power machine, wheelbarrow, lawn mower, 4 tables including 1 mable top, 12 shell boxes and many other articles. 1d 82

FOR SALE

FOR SALE—RUG AND 4 PAIR lace curtains good as new, Apply 585 Aylmer street 3d 84 9759

SAND; NONE BETTER. DELIVered or haul yourself. 'Phone 2017J 6d 87 9752

FOR SALE — SILENT SALESman, 6ft show case. Apply Wright's Barber Shop. 3d 85 714

FOR SALE—GOLDEN OAK BUFfet in splendid condition. Apply 314 Rubidge street 2d 83 639

FOR SALE—A GENTS BICYCLE in good condition. Apply 496 Gilchrist street. 3d 87 9754

FOR SALE — MANY USEFUL articles at reasonable rate. Apply from 4 to 6 p.m. 81 Crescent. 6d 84 578

FOR SALE—A LIGHT SILK summer dress, a light summer hat Apply Examiner for address. 3d 85 717

FOR SALE — A 3A FOLDING pocket kodak with trypoid a few developing sundries. Price $27.50. Apply Examiner for address. 2d 83 9765

FOR SALE — GOOD COLLIE dog, suitable for farm; good watch dog and fond of children. Apply Box 9791 Examiner. 2d 84 9791

COLUMBIAN RASPBERRY plants $5.00 per hundred, large English gooseberries, $3.00 per doz. Strawberry plants (Parson beauty) 75c per hundred. Apply Edwin Elsom, 114 Dufferin street. 6d 87 9744

FOR SALE — PLATE GLASS mirror 6 ft. by 3 ft., with marble stand, Art Souvenir Heater No. 46 in good repair, grind stone with frame; 2 wire sieves, easy mowing machine; Single Iron Bedstead, folding 2 grain bins, syrup stand, revolving sleigh pole, whiffle trees and neck yoke. Apply 174 London street between 2 and 5 p.m. 2d 83 631

FOR SALE—A 2 1-2 HORSE Power, gas engine mounted on truck equipped with magneto, practically new Also small line shaft with pulleys and hangers, and ripp saw, wood lathe jig saw and some belts. Will sell separately or together for quick sale. Apply 553 Patterson street. 2d 84 9773

LOST

LOST—BLACKAND TAN DOG between Hiawatha and Peterboro Saturday night. Finder notify Windsor Hotel. 3d 85 ---

LOST—ON PARK OR CHARlotte, child's sweater coat, blue. Please return to Mr. Thomas, care police department. 3d 84 9767

LOST—A CUFF LINK, GOLD engraved with ivy leaf, on Tuesday. Finder please leave at Examiner. 3d 83 9733

LOST — ON CHEMONG ROAD Goodyear tire and rim brand new. Finder notify Peterboro Taxi, 268 1-2 Charlotte street. 3d 85 9784

LOST — WEDNESDAY EVENing pair eyeglasses in black leather case. (W. H. Lacey), Finder please leave at 277 Stewart street. 2d 84 705

LOST — ON SATURDAY A Woollen horse blanket between Peterboro and Central Smith cheese factory. Finder please notify Albert Franks, R. R. No. 1. Omemee 3d 83 9715

HOUSES, REAL ESTATE

FOR SALE — SMALL HOUSE. Apply 554 Romaine street 3d 85 9785

TWO FIRST CLASS 7 ROOM houses white brick for sale, west end, light, gas, water, closet sewer connection. Apply Examiner for address. 26d 06 370

FOR SALE —BRICK HOUSE with plumbing light and water. Good garden, newly decorated; on McDonnel street. Central. Terms arranged. Apply at Examiner. 6d 84 9670

FOR SALE—LARGE THIRteen room house on George street in good repair would make a duplex at little cost. P. B. Morden, 242 Dublin street. 3d 84 9761

FOR SALE— GOOD 7 ROOMED red brick house, 3 blocks, north of C.G.E. Stewart street. Very central. Will sell at low price. For particulars Apply 203 Dalhousie, 'Phone 273J. 6d 83 9711

$5000.00 BRICK DWELLing for $4500 quick sale; fitted with 3-piece bath, furnace, fire place and mantle; concrete cellar full size of the house; garage, all nicely decorated. Terms arranged to suit purchaser. Phone 366 or 1448W. 3d84 694

FOR SALE—PORTABLE BUILDing 20' by 8 suitable for camp down the river. This building is made of cove siding, sheeted with beaver board and painted red, with three windows, price $50.00. May be seen at 127 Sophia street or 'phone 594. L. A. Lavoie. 3d 84 9753

NOTICE OF APPLICATION FOR DIVORCE.

NOTICE is hereby given that OLIVER KELLY, of the City of Peterborough, in the County of Peterborough, Farmer, will apply to the Parliament of Canada at the next session thereof for a bill of divorce from his wife ETHEL GERTRUDE KELLY, of the City of Peterborough, in the County of Peterborough, on the grounds of adultery and desertion.

DATED at Toronto, Province of Ontario, this 8th day of February, A. D., 1921.

HUGHES & AGAR.
72 Queen Street West, Toronto, Ont.
Solicitor for the Applicant, Oliver Kelly.
14 Fri (3 mos)-5575

NOTICE

DUMPING GROUND FOR ASHes at 162 Smith street. 6d 88 7781

WORK WANTED

FURNACES CLEANED, CHIMneys or pipes Apply 215 Carlisle 'Phone 747W. 6d 86 9730

WANTED — GARDENING WORK Lawns attended to. Box 645, Examiner office. 6d86 645

MR. T. J. QUINLAN, 718 WATER street, carting and plowing gardens. Please 'phone orders and oblige above address. 'Phone No. 1701J. 6d 86 9732

STORM WINDOWS TAKEN down, Blinds put up, carpets cleaned, windows cleaned. Apply 215 Carlisle 'Phone 747W. 6d 86 9729

WORK WANTED

IF YOU WANT YOUR CELLAR dug and put cement floor, sewer connection dug from the street line to your house. If your sewer is plugged or any kind of work around the house. 'Phone 337J. 541 Elm street. 3d 84 9768

SITUATIONS WANTED

STENOGRAPHER AND BOOKkeeper desires situation. Five year's experience. Apply Box 673 Examiner. 2d 84 673

HELP WANTED—Male

LEARN BARBER TRADE — Few weeks required, positions secured. Write for catalogue and full particulars. Moler Barber College, 198 Queen East, Toronto. 52d 117 259

WANTED — A FIRST CLASS salesman for a Real Estate Life and Fire Insurance Office. Apply by letter only stating salary, experience etc to Box 670 Examiner. 3d 84 670

GOOD WAGES FOR HOME Work.—We need you to make socks on the fast, easily-learned Auto Knitter; experience unnecessary; distance immaterial; positively no canvassing; yarn supplid. Particulars 3c stamp, Dept. 8C. Auto Knitter Co., Toronto. 2d 6 8 9701

WANTED—MAN WITH BUSIness qualifications capable of filling assistant secretary's position with a modern Board of Trade. Written applications received up to April 13th noon, stating experience, salary expected. Jos. J. Duffus, President Peterborough Board of Trade. 5d 85 655

SALESMAN— A SELF-RESPECTing salesman, whose ambition is beyond his present place, might find more congenial employment with us and at the same time double his income. We require a man of clean character; sound in mind and body, of strong personality, who would appreciate a life's job with a fast-growing concern where industry would be rewarded with far above average earnings; married man preferred. Apply J. A. Sollitt, 204 Barrie Building. 6d84 9651

ASSISTANT ASSESSOR WANTED—APPLICATION ADDRESSed "Ald. J. J. Turner, Chairman of Finance Committee," and endorsed "Application," will be received at this office up to 4 o'clock p.m. on Monday, April 11th, 1921, for the position of Assistant Assessor to be employed for a temporary period of 4 or 5 months. Applicants will state experience, qualifications and salary expected. S. R. Armstrong, City Clerk. 4d 84 662

AUTOS FOR SALE

FOR SALE—1918 FORD TOURing car, in good condition. Will be sold at a great bargain. Apply 599 Gilmour street. 3d 84 682

FOR SALE — McLAUGHLIN Special 1920 model just like new. Apply Examiner for address. 3d 84 9746

FORD OWNERS AND GARAGE Proprietors—Repair parts for your Ford cars, as good as new and at exactly half list prices; carefully overhauled by experts, repainted and ready to put on car. Large stock, prompt service. Write for list. Morley and Sons, 62 Richmond East, Toronto. 12d86 2w 15 480

Houses For Sale
From $600 to $16,000
Lots
From $100 to $4,000
Cash or Easy Terms.
T. WALKER & CO.
163 HUNTER STREET W.
'Phone 1002.

AUCTION SALE
ONE OF THE MOST IMPORTANT FARM SALES OF PURE-BRED STOCK AND FARM IMPLEMENTS, INCLUDING AYRSHIRES AND DURHAM CATTLE — will be held on THURSDAY, the 14TH DAY OF APRIL NEXT, at 1.30 p.m., at WALKERFIELD FARM, the Residence of G. W. HATTON, West End of Charlotte Street, Peterborough—
6 Pure-bred Ayrshire Cows, 4 Grade Ayrshire Cows, 4 Pure-bred Durham Cows, 2 Jersey Cows, 9 Ayrshire Heifers, 1 Heavy Horse, 1 Driver, 1 Brood Sow (due May 13th), 8 Store Hogs; about 80 Hens and 3 Ducks; Farming Implements. The Cattle, including Dairy Cows, all Young, and in the best of condition.
DON'T FAIL TO ATTEND.
W. J. HANCOCK, Auctioneer.
7d-87

FOR SALE
$7900.00—Buys a Good Storey and a Half Brick House, situated on Sherbrooke Street; partly modern.
$3500.00—Buys a New Frame House containing 8 Rooms, and 3 Acres of choice Gardening Land, considerable fruit bushes, situated in the Northern part of the City.
For inspection and particulars—
J. T. O'CONNELL & CO.
136 HUNTER ST. W. Phone 376

AN UNEQUALLED OPPORTUNITY
Never will you have a better chance of getting your Furniture re-upholstered as cheaply as now. We have received a fresh line of Sample Tapestries at the most reasonable prices. By giving us your work you get all the material used at wholesale price. We also manufacture Chesterfield Sets to order.
THE AMERICAN UPHOLSTERING CO'Y, 221 HUNTER STREET.
Phone 697. Nights and Holidays 396

Ladies Attention
Ladies' Dress Goods, Blue Serge, at $3.50.
Boys—a Suit with your first Long Pants—$15.00.
J. L. WYATT HUNTER STREET EAST CITY

TAXI SERVICE
LEO FONTAINE
271 McDonald St,
SERVICE NIGHT OR DAY
PHONE 233 26d-90

WOOD
Mixed Wood and Slabs, in any quantity, at the Closest Prices.
Prompt Delivery.
H. H. DINSDALE,
'Phone 153.
Office and Yard—191 Charlotte St.
26d-98-413

JUNK.
Highest Price Paid for all kinds of Junk, Second-hand Clothes, Boots and Shoes. Highest price paid for Live Poultry.
PETERBOROUGH RAG AND METAL CO., 433 Chambers Street.
W. ROTH, Manager.
Phone 49W and We Will Call.

ATTENTION!
Highest cash prices paid for all kinds of Junk, Rags, Rubbers, Copper, Brass, Iron and Paper. Before disposing of your accumulation 'phone us.
A. LOW & CO.
'Phone 697; Nights and Holidays 396

Advertise in the Examiner

TORONTO SAVINGS & LOAN CO PETERBOROUGH
Keep On Saving
The person who does not seldom succeeds in life. The Savings Department of this Institution pays 3½ per cent. interest on every dollar deposited therein, and compounds the interest four times a year.
One Dollar will open an account for you.
Toronto Savings & Loan Co
437 GEORGE STREET :: PETERBOROUGH
Office Hours— 9 a.m. to 4 p.m.
Saturdays— 9 a.m. to 5 p.m.

THIS EDITION is issued for the benefit of readers who in the past have not been able to get the paper until the day following publication. It contains all the LOCAL DISTRICT AND IMPORTANT TELEGRAPH NEWS up to twelve o'clock noon TO-DAY.

The Evening Examiner

MAIL EDITION

PRICE THREE CENTS — PETERBOROUGH, FRIDAY, APRIL 8, 1921 — PRICE THREE CENTS

Campbellford May Encourage Domestic Power Use in Block

LIGHT AND POWER COMMISSION WILL INSTAL ONE MAXIMUM DEMAND METER AND OTHERS MAY BE APPLIED FOR—MEANS MORE EXTENSIVE USE OF ELECTRIC POWER IN HOMES.

CAMPBELLFORD, April 8.—A resolution passed at the meeting of the Light and Power Commission last night instructing B. A. McLean, manager of these public utilities, to instal a maximum demand meter in the St. Lawrence hotel, subject to Mr. J. A. Kerr's agreement to the meter rental, opened a discussion upon the possibility of increasing the local domestic consumption of power.

A. E. Wragg, chairman of the commission, presided with the other members, Mayor Meyers and S. J. Abernethy, present.

As an explanation of Mr. Kerr's request it was stated that he was furnishing his hotel with the latest electric labour-saving devices, but, instead of the power rate decreasing as the consumption increased, the cost was mounting beyond what he had expected. It was therefore proposed to put in a maximum demand meter as a substitute for charging on the connected load. Mr. Kerr had asked for house power rates or for a block of power.

Mayor Meyers— I suppose you could put a maximum demand meter in any place.

Mr. McLean—Yes.

Mayor Meyers—Ten horse power would supply my needs at home for a whole year at a cost of about $160. We sell to manufacturers the same way.

Mr. Abernethy—That's what I've been fighting for all the time.

Mr. McLean—As a Commission you will have to arrange a classification of that service and also the rating for it.

Mr. Wragg—We might have to draw the line on how much power any person should take on that basis.

Mayor Meyers— I'd say take 10 h.p. Put a meter on and, if that amount was overrun, pay for the excess.

Mr. McLean—It would pay you to heat your house that way. If two or three persons would apply for it the Commission take it up.

It was remarked that 20 or 30 persons might take from 10 to 20 horse power on that basis and pay for it whether they used all of it or not.

Have Plenty of Power.

Mayor Meyers—We have the power to sell. What difference does it make whether we sell it to private individuals or manufacturers so long as they pay for it.

Mr. McLean said that the price of maximum demand meters was around $80 and one of them should give service for 10 or 15 years.

Mr. Wragg suggested that two mibht be required for replacement purposes in the event of one breaking down.

Mr. Abernethy—If we had there or four applications we might keep a spare meter.

Mr. Wagg asked whether the Commission would decide on the rental rate for the maximum demand meter.

Mr. McLean—I would recommend a percentage charge.

Mayor Meyers moved, seconded by Mr. Abernethy, that the rental be fixed at ten per cent.

This resolution and the one authorizing Mr. McLean to buy a meter for the St. Lawrence hotel were adopted.

May Go to Ottawa.

The Commission decided to ask for an appointment with the Hon. Dr. Reid, Minister of Railways and Canals, in order to present to him certain aspects of the local power situation. They will also request C. A. Munson, M.P., to introduce the deputation.

Protect Fire System.

Mr. McLean reported that in the tapping of the water mains to put in connections some of the materials used were not up to the standard he regarded as necessary. Under the present method the water consumer pays for the expense of the work under the supervision of the superintendent of the waterworks. When some material of standard quality was not available an inferior grade was passed so as to preclude keeping the street open until the proper material could be procured.

"We should do the work and charge the consumer for it, or do it ourselves and also assume the cost," said Mr. McLean. "No plumber or citizens should be allowed to touch our mains. As soon as the fire bell rings the pressure is pushed up to 125 opunds. We should have absolute control to the sidewalk lines."

Mr. Wragg declared that it was essential to safeguard the water service for fire protection.

Mr. Abernethy—We should control the pipes to the edge of private property.

Mayor Meyers—What is the cost of a connection?

Mr. McLean—Some of them are $15.

Mayor Meyers suggested that it might be preferable to follow the present pratcice. "Out of the goodness of our hearts," he added.

The following resolution was finally adopted on the Mayor's motion, seconded by Mr. Abernethy:

That hereafter any connections made to the water mains of the town must meet the approval of the inspector for the Commission and the materials used must be up to a standard quality which will be set by the Commission, and that sufficient of such materials be kept in stock by the Commission to supply a possible urgent demand, and that such materials be sold at cost by the Commission.

Mr. Wragg raised the point that if the materials were supplied at cost the local plumbers might object.

"They might think we were interfering with their business," said Mr. Abernethy.

Mayor Meyers pointed out that the Commission would stock only a small supply, which should not enter into the question. The proposal was mainly to provide for emergencies when the materials required were not otherwise available locally.

Mr. McLean— They will either have to buy from us or show something just as good.

RE-OPEN OLD QUARRIES.

KINGSTON, April 8.—It is reported here that Cleveland capitalists are about to re-open the old Forsythe stone quarries on Grindstone Island, which have been closed ever since the declaration of a strike about 25 to 30 years ago. The entire plant installed by the original owner is now nothing but scrap.

MR. LONG! MR. LONG!

If W. A. Long, of this city, who recently was registered at the Central Hotel, Oshawa, will communicate with the Chief of Police he will learn something to his advantage.

BOWLING AND TENNIS CLUB PREPARE FOR THE COMING SEASON—A SUCCESSFUL BAZAAR.

CAMPBELLFORD, April 8. — The Bowling and Tennis Club met last evening for the purpose of preparing for the coming season. The following officers, patrons and patronesses were re-elected: Mr. and Mrs. T. S. Tait, Mr. and Mrs. F. W. Wood. Hon. Pres., Dr. A. Haig; President, H. Brewster; Vice-Pres., P. Kelly; Sec.-Treasurer, R. J. Allan; convenor of the Tennis committee, Dr. H. B. Longmore; committee, Mrs. D. W. Douglas, Miss Robertson, H. B. Free, C. H. Harris; convenor of Bowling committee, Dr. A. Haig; committee, Dr. O. C. Watson, Ed. Tait, L. Glover, A. Rundeau, Mr. Morris.

A motion was passed that Mr. F. A. Burger be added to the Tennis committee and Mr. S. H. Hale be added to the Bowling committee.

Mr. A. L. Rundeau and Mr. P. J. Kelly were appointed to audit the books for 1920.

Mr. Allan, Mr. Kelly, Mr. Reindeau, Mr. Brewster were appointed a committee with full power to act, to see about their gas pump, to arrange for the obtaining of a large roller and to engage a competent caretaker.

Mr. Ed. Tait was authorized to purchase a sufficient quantity of grass seed to put the green in good condition.

The general improvement of the ground was discussed and it was decided to call a general business meeting for Tuesday evening.

"Blue Bird Bazaar."

The "Blue Bird' bazaar held yesterday afternoon in the Parish Hall by the Willing Workers of Christ church was one of the most successful bazaars ever held in Campbellford. The weather was ideal, and the ladies one and all determined to make the bazaar a success. The hall was beautifully decorated with blue birds and pussy willows, in fact the blue bird good luck idea was carried out throughout the whole programme. The display of fancy work and plain and fancy sewing was a credit to the ladies and as very reasonable prices were asked for the various articles they were quickly disposed of. The home cooking section demanded special attention and quite displayed the skill of the ladies in the culinary art.

Very special mention must be made of the excellent supper which was served from 6 to 8 o'clock and those who were fortunate enough to attend will not soon forget the repast. Mrs. C. W. Smith being in charge.

In the evening an excellent programme was provided. Rev. Mr. Clark acted as chairman and announced the opening number, which was a selection by the C.S.E.T. jazz band in costume. This number, as did the following number, rendered by the C.S.E.T. band, called forth streams of applause. Mr. Brunelle then rendered a violin solo very sweetly and for which he was encored. The Blue Bird chorus, given by the girls of Mrs. Matthew Sergean't Sunday school class in blue bird costume, was thoroughly enjoyed. Mr. R .T. Cowell, A.R.C.O., or-

(Continued on page 4.)

"RATEPAYER" SCORES THE NORTH MONAGHAN COUNCIL FOR DONATING TO CHARITY ON TOO GREAT SCALE

The North Monaghan Council has received the following letter from a "Ratepayer:"

"Brownton, Mar. 18, 1921.

"Mr. McIntosh: I write to you. There is a lot paid out for charity in North Monaghan. Some of the ratepayers are grumbling about it, so they got me to write a letter to you. It is a shame. Able bodied men feeding at our expense. So much work on the farms to do. We might as well all quit work and get charity. When they are offered work, only picked jobs for them. If this goes on, the Council will have more to keep next winter. Prove yourself a good councillor then and notice this.

FROM A RATEPAYER.

P. S.: Them eating the very best eatables. Good eatables on the table we cant get. Come day, go summer. God speed next winter. Charity, keep us.

TOWNSHIP AND ITS M.O.H. IN DISAGREEMENT

DR. A. S. THOMPSON, OF HAVELOCK, AND TOWNSHIP OF BELMONT IN CONTROVERSY OVER FEES.

APPLIES TO JUDGE

Dr Arthur Septimus Thompson of Havelock, has had a serious disagreement with the township of Belmont and Methuen over his remuneration as M.O.H. of the two townhhips. Dr. Thompson has been M.O.H. for three years The first year he was paid $194.73 in fees for his work Last year he received $176.50 exclusive $86.70 paid him for making a sanitary survey of the schools. He collected this remuneration only after a law suite. On January 29, this year, the Council fixed his salary at $150 a year by bylaw. Dr. Thompson alleges he was refused a fair hearing in making application to be paid by fees as this he considered the most satisfactory form of remuneration to all parties. He further alleges he was forcibly ejected from the meeting by the burly Reeve for trying to create a disturbance.

His salary was fixed at $150 a year, this to include an annual inspection of all the schools in the township as required by the Provincial Board of Health

This salary he declares is not adequate for the service he has to perform. He has applied to Judge Huycke under the Public Health Act to fix a salay compatible to the services rendered. The appeal is being heard by Judge Huycke today in the Judge's Chambers, at the Court House.

O. A. Langley is representing Dr. Thompson and F. D. Kerr is counsel for the townships.

Dr. Thompon's Case

Dr. Thompson first testified this morning.

"The fees for 1920 were fair and reasonable in every particular," Dr. Thompson said. The inspection of schools is now an annual affair. It involves a full inspection of schools as regards heating, lighting, etc., and reports must also be made out for the Provincial Board of Health and the townships council. The examinations of the schools is imperative by the Board of Health he said.

14 Schools

Dr. Thompson said he had 14 schools to inspect scattered over an area of 229 square miles

The roads are bad throughout both townships he said, in a worse condition he told Mr. Langley than those of Asphodel.

Dr. Thompson gave a lengthy resume of a M.O.H.'s duties. The doctor said the people in that part of the country were poorer than in the front townships and his work was more difficult because of the poverty and general ignorance of sanitation and ventilation. Diseases are often communicated from Havelock as it is a divisional railway point he said Last year there were 22 cases of small pox and several the year before. Eeach year there have been some communicable diseases in the townships necessitating placarding and isolation.

Dr. Thompson admitted to Mr. Kerr he had no written instructions to make a sanitary survey in 1921. He had the original circular letter from the Department and was previously told by Dr. McCullough Provincial M.O.H that the survey was to be made annually.

Dr. Thompson admitted that medical fees were graded by the size of the community.

Dr. Thompson favoured remuneration by fees but Dr. McCullough opposed payment by fees and wanted the M.O.H's. paid salaries. Estimating his work on a salary basis Dr. Thompson said he would consent to not less than $300.

There was only one school, which was the farthest north, that he did not inspect last year he told Mr. Kerr, the Board of Health, consenting to this non-inspection.

Mr. Kerr attempted to cross-examine if a public school inspector could not have performed much of the routine sanitary inspection work but could not secure any satisfactory answer.

Dr. Thompson said in his evidence to-day that he had 229 square miles of territory in his township whereas in Smith there is only 90 square miles and 119 miles in Marmora Township Evidence will be submitted of the salary the Health Officers of these townships receive.

The case is proceeding.

24-HOUR PLAN.

WINNIPEG, April 8 (Canadian Press).—The 24-hour system of recording arrival and departure of Canadian National trains through the medium of the bulletin board is to be abolished, and the 12-hour system introduced.

This change has been made in view of the fact that passengers have experienced considerable difficulty readily determining the time of arrival and departure.

British Government Makes New Move for Strike Settlement

LLOYD GEORGE ANNOUNCES COURSE WILL BE ADOPTED BY WHICH MINERS WILL AGREE TO CONFER.

DETAILS NOT KNOWN

LONDON, April 8.—(Canadian Press).—Premier Lloyd George on his return to the House of Commons last night informed the members that the Government had agreed to a course by which it is believed practically certain the miners will accept the calling of the Conference of owners and miners to discuss with the Government, the difficulty relative to pumping the mines before touching on the question of wages and other matters involved in the demands of the men.

POLITE FOOTPAD FUR CONNOISEUR

CHICAGO, April 8.— "Pardon, madam, but will you kindly remove your furs? Your hat, too? What a pretty effect! Just matches the furs, or I wouud not take it. So sorry, madam. Good evening."

This is the modern bandit's manner of saying, "Your money or your life!" Mrs. Cecil Bycroft, 4516 Ellis avenue, told Jerry Vaugn, desk sergeant at the Hyde Park station. She was held up in Drexel boulevard while returning from a movie.

Tre robber did not demand money, but at the point of a gun forcer her to give him her hat and furs valued at $150. He was extremely polite she said.

KITCHEN SHOWER AT BRIDGENORTH.

BRIDGENORTH, April 8.—A community gathering assembled in the basement of the Methodist Church on Thursday evening, March 31st, to do honor to a couple of our most highly esteemed young people, Mr. Wm. J. Robinson and Miss Hattie Wheeler. The gathering was held under the auspices of the Sunday School and Epworth League. A good programme was rendered, after which the young couple were called forward and literally showered with good wishes and almost every conceivable piece of kitchen utensil as tangible expression of the warm place the young couple hold in the hearts of the people.

The ladies, as usual, added very materially to the happy evening by serving refreshments, and all appreciated the ice cream, which was furnished by the Superintendent of the Sunday School and President of the Epworth League, who also initiated and gave direction to the entire proceedings. To these and the comest congratulations on this practical est congratulations on this prartial expression of a very commendable fraternal spirit.

Epworth League.

The annual meeting of the Epworth League was held on Wednesday evening, 6th inst The following officers were elected for the ensuing year:

President—James G. Jopling.

1st Vice-President—Walton Nichols.

2nd Vice-President—Lily Udy.

3rd Vice-President—Harry McKee.

4th Vice-President — Garbutt Mann.

Secretary—Clayton Telford.

Treasurer—W. J. Robinson.

For Young People.

The services on the circuit for the following three Sundays will be in the interests of young people's work. The subject for next Sunday is, "Jesus, the Ideal Boy."

A RECEPTION IN HASTINGS

HASTINGS, April 8.—A very pretty reception took place on Tuesday afternoon in Hastings when Mrs. W. A. Spellman, (nee Marguerite McDonald) of this city, received for the first time since her marriage, assisted by Mrs. Arthur Spellman, Mrs. W. A. Spellman wore a chic gown of black ninon and silver lace over apricot taffeta and corsage of sweet peas. Mrs. Arthur Spellman wore a very becoming gown of blue georgette, worked in moonlight beads and corsage of sweet peas.

Yellow tulips and daffodils decorated the drawing room. The tea room which was very prettily decorated in pink and white carnations, was in charge of Mrs. P. M. Howard, Mrs. W M. Fowlds, and Miss Elizabeth Fowlds, Misses Kathleen Howard, Marguerite Bailey and Laura Walsh assisted in the tea room.

Sunday Evening Addresses
Will Be Given at
The Lakefield Methodist Church
By the Pastor, REV. S. F. DIXON, at 7 o'clock.
April 3rd ..... "British Freedom and the Referendum"
April 10th ..... Great Poems, Songs, and Books
No. 1—Tennyson's "Crossing the Bar"
April 17th ..... Recreations, Amusements, and Sports
Young Men's 'Live Wire Club" will Sing.
April 24th ..... Gardens of the Bible
No. 1—"The Garden of Eden."
CUT THIS OUT FOR REFERENCE

PETERBOROUGH PRODUCE MARKETS

GRAIN.		
Fall wheat, bush	$1 70	
Marquis, wheat, bush	1 65	
Spring wheat, bush	1 60	
Bran, wholesale	33 25	
Shorts, wholesale	35 25	
Peas, bush	1 75	
Pastry flour, wholesale	5 40	
Flour, retail	5 85	
Oats	45	
Barley, per bush	70	
Buckwheat	75	
VEGETABLES.		
Turnips, peck	20	
Potatoes, wholesale	60	
Potatoes, bag	75	1 25
Potatoes, peck	20	25
Pumpkins	15	
Beets, peck	25	30
New Beets, bunch	15	20
Parsnips, peck	30	35
Celery, 15, 20, 30		
Lettuce	05	
Cabbage, each	10	15
New Cabbage	25	50
Cauliflower, each	35	
Beans, bush	4 00	
String Beans, lb	40	
Onions, 4 to 6 lbs. for	25	
Tomatoes, lb	40	50
Cucumbers	50	
Horse Radish	15	
Endive, lb	50	
Artichokes	25	
Green Peppers, each	15	
Head lettuce	10	25
Sweet Potatoes, lb	15	
Green Onions	10	
Onions, peck	40	
Carrots, peck	30	
Carrots, new, bunch	10	20
Cooking onions, lb	05	
Spanish onions, lb	10	
Radishes	10	
Parsley	05	
Egg Plant	40	50
Spinach	20	
Asparagus, bunch	15	25
HIDES AND WOOL.		
Cow hides, heavy	04	
Cow hides, light	04	
Horse hides	2 00	
Calf skins, veal	10	
Calf skins, kips	07	
Sheep skins	50	70
Lamb skins	40	55
Fine wool	15	
Medium wool	12	
Coarse wool	05	08
DAIRY PRODUCTS.		
Creamery butter	58	60
Dairy butter, lb	58	60
Oleomargarine	35	
Eggs, wholesale	23	25
Eggs, retail	30	
Shortening, lb	18	20
Lard, per lb	25	
Cheese, lb	38	40
FRUIT.		
Bananas, dozen	40	60
Navel seedless oranges, doz	25	80
Florida oranges, dozen	30	60
Lemons, dozen	30	40
Grapefruit, 2, 3 and 4 for	25	
Cocoanuts	15	20
Cranberries, quart	35	
Apples, peck	50	1 00
B.C. apples, box	4 25	4 50
Spys		10 00
Russets	10 00	
Greenings	8 00	9 00
Baldwins	8 00	9 00
Rhubarb, per bunch	15	
Smyrna figs, per lb	30	40
Cooking figs, lb	18	
Dates, lb	20	
Mixed nuts	30	
Strawberries, pint box	30	35
Pineapples	40	60
FISH.		
Steak cod, lb	15	
Salmon snacks, lb	35	
Pink Salmon	18	
Oysters, quart	1 50	
Bloaters, each	05	
HAY.		
Hay, ton	28 00	
Baled	36 00	
MEATS.		
Ducks	45	
Geese	40	
Veal, lb	20	40
Beef, lb	10	40
Chicken, lb	40	45
Live hogs	12 00	14 25
Dressed hogs	23 00	
Lamb	30	35
Bacon	55	60
Pork	25	40
Mutton	40	30
Sausages	20	24
HONEY.		
Comb honey, lb	30	40
White clover honey, lb	28	35
Honey, buckwheat, lb	23	
MAPLE SYRUP.		
Quart	80	90
Gallon	2 75	3 25
WOOD.		
Mixed wood, cut, cord	13 00	
Hardwood cut, split cord	15 00	17 00

A FINAL CLEAN-UP

The wind-up of the Wipe-Out Sale of the Elliot Stock is in sight. Only a few more days of this unique opportunity to get Seasonable LADIES' WEAR at HALF-PRICE OR LESS When the Sale Closes the chance is gone, and the store goes back to regular business.

NEW SHOES, New Lines of CORSETS, and HOSIERY, COATS, SUITS, DRESSES SKIRTS and WAISTS are now in and on Sale for the final days of the Sale at corresponding prices

B. CHESLER SUCCESSOR TO ELLIOT'S

Evening Examiner

Phones—Editorial 1601; Business Office, 1600. Private Branch Exchange to all Departments.

The Examiner is a Member of the Audit Bureau of Circulations.

The Daily Examiner, published every lawful evening by The Peterborough Examiner, Limited. Office—419 George Street.

The Weekly Examiner, published Thursday Morning.

Daily Examiner by mail, $4.50 per year.

The subscription price of The Daily Examiner is $6.00 per annum; that of The Weekly Examiner $1.50.

U. S. REPRESENTATIVES.

Special U. S. Representatives: W. H. Stockwell, 29 People's Gas Building, Chicago, Ill. New York—Chas. F. Miller, 225 Fifth Avenue. Advertising Rates on Application.

R. M. GLOVER, Managing Director.

"Peterborough Presents Possibilities Unsurpassed."

FRIDAY, APRIL 8TH, 1921.

GOVERNMENT CONTROL.

In its advertising campaign in connection with the referendum the Citizens' Liberty League is repeating its mistake of 1919, of assuming that the people of Ontario are without brains. When it declares that "the issue in the coming referendum is a clean-cut one between total prohibition and Government control," the League is simply insulting public intelligence. The issue is nothing of the sort, and nobody knows that fact better than the officers of the Liberty League. The question to be decided by the voters of the Province on April 18th is whether or not the importation of liquor is to be prohibited. Government control was an issue in the previous referendum and its principle was rejected by a majority of nearly a quarter of a million votes, but it has nothing whatever to do with the present campaign, and no voter who is sincere in his advocacy of Government control would be logical in voting for the importation of liquor, because in so doing he would be lessening the chances of securing the system in which he believes. If the Liberty League really has confidence in its own propaganda and has any desire to be thought logical, it should advise the people to shut off the importation of liquor in order to pave the way for the introduction of Government control, which certainly would not mean anything if every individual had the power to bring in liquor for his own use. In the present campaign, however, the cry of "Government control" represents the proverbial red herring, and its adoption by the Liberty League will surely deceive no one when the issue is so simple.

CO-OPERATION NEEDED.

The efforts of the Board of Trade to secure a fish hatchery for the Kawartha Lakes district should be endorsed by all the municipalities in the section affected, for unless some such step is taken to ensure the re-stocking of the fishing grounds in this locality much of the drawing power of the Kawartha chain will be lost. It is not of great importance just where the hatchery is located so long as it is installed somewhere in the Kawartha district, and the municipalities should get together and make a joint effort to induce the Government to recognize the claims of this district. The releasing of a quantity of bass fry every two or three years is not of very great assistance in maintaining the Kawartha Lakes fishing at a normal standard, and unless a fish hatchery is established soon the probabilities are that the lakes will be almost completely fished out and the anglers who have flocked into this district from all over the United States and Canada will seek new scenes. The loss of a large portion of the tourist trade would be felt by the municipalities in all parts of the lake region and they should be eager to do their part to improve the conditions and to ensure a steady supply of fish for the Kawartha section. Locally, the newly formed Fish and Game Association the Stoney Lake Cottagers' Association, and other interested organizations should lose no time in joining forces with the Board of Trade in the campaign that is being inaugurated.

BE TRUTHFUL.

Under the above heading the Ogdensburg Journal has a very timely article when it says:

"No man who is truthful needs a press agent or any advertising medium to convince the people that he is a person in whom they may place confidence. As a result his demeanor will denote character. Unless it does, ordinarily, all publicity methods known will not help in the long run. Few ever depart from first impressions. When we meet a man whose appearance bespeaks integrity we seldom change our minds. That will occur occasionally, but the instances are rare. Nothing in the size of type, however, from agate to the largest font will get him on top and keep him there unless he is truthful.

"With proper advertising a yellow dog without pedigree can be sold as the best registered kennel product. This unquestionably is so, but the sale can only be made once. The same rule applies to the man heralded as great but who after he is placed upon a pinnacle fails to meet requirements. From that moment he is numbered among those found and 'not wanted.' An unlimited supply of ink and argument may be used to explain the whys and wherefore, but if the public has purchased a bogus article it will not be fooled into any subsequent transaction.

"To-day the people are demanding the truth. They want the facts as they are and not as they might wish they were. Intelligent people can see no benefit in coloring any situation to make it appear right if it is wrong. If it is wrong the truth might just as well be known. Hiding it makes the problem more difficult to adjust later. Putting off is always dangerous and there is a natural tendency of a great many to evade. The honest man, however, is the man who seeks the truth and when he finds it is willing to declare it frankly and openly.

"The whole trend, in politics, in business, and in every walk, seems to be for truth. But aside from that, and as a personal proposition, truth has a tremendous value. The man who is truthful has standing and it makes no difference who he is or what he is, and the man who is not truthful has no standing no matter who he is or what he is. It has been said that a liar is worse than a thief and it can be added that it is harder to catch a liar than it is a thief. To use that short and ugly word, aiming it at any individual, seems to be more damaging as an accusatory utterance than any other charge that could be made.

"The man whose word is good is the man who counts. If he is prominent and it is said that he is truthful it solidifies his standing, and if he is not prominent it emphasizes his personal worth immeasurably. As to the standing of the truthful man there is no room for debate, for there is no community where there is not one whose shining characteristic is, 'he tells the truth.' And when this is said of any of us we can claim the respect of the people who count and our bank deposits will not have any influence one way or the other, for truth means character."

WISE AND OTHERWISE

The difference between a man and a woman is that a woman reaches a conclusion first and reasons it out afterward.

Who says talk is cheap? Listen! Parliament sits for an average of 100 days each session, costing the country approximately $2,000,000. Thus when a member delivers a three-hour speech he is costing the country about three times as much as his enlarged indemnity of $4,000 a year.

To continue our mathematics, the other day Parliament invested $7,500 worth of time in discussing whether the Chief Justice should be exempt from an income tax which amounts to about $1,300.

And the foregoing figures by no means include the cost of newsprint and labor which the newspapers of the country waste in carrying the long-winded messages from Ottawa back to the constituents for whose approbation those messages were delivered.

Ask Us.

Q.—How many dances should a girl's escort take with her providing he likes the girl as well as her dancing? Is it still correct to send a girl candy? Is a man of 19 too young to be engaged to girl of 18? And why is it that a girl likes to be liked by a fellow some other girl likes? "Anxious."

A.—(1) If he doesn't neglect to ask her before she is surrounded he takes first, last and "supper" dances, and as many more as he can without neglecting the girl who he asked to accompany to the dance first. (2) Yes, it is correct to send candy, although cigarettes are much more modern. (3) It is far better to be engaged when only 19 for it gives you more time to patch your heart afterwards. (4) Perhaps because every women wants what she doesn't possess, or perhaps because the advent of women into business has taught their sex to believe that competition is the life of trade.

Pretty stenographers are like money. Everybody wants them but nobody can keep them.

If daylight saving had been approved by the voters a woman would have an excuse for being late for a train at least.

A Great Special Sale of Spring Footwear!

We have just received several hundred pairs of Ladies' Spring Shoes and Men's Boots and Oxfords which were to have been delivered before Easter. We refused to accept these until we received substantial reductions in price from the manufacturer. We cannot sell these shoes in the regular way, as we have other styles coming in daily. We have decided to put these shoes on Sale on Saturday, and to offer such Genuine Reductions as to clear them in the shortest time possible.

Why Pay $9 and $10 for Your Spring Shoes When You Can Buy Them for $4 and $5?

Ladies' Patent Shimmy Pumps at $3.75

Made of high-grade patent colt, with recede toes and high Louis heels. Sizes 2½ to 7. Regular $6.00. SALE PRICE..... **$3.75**

Ladies' Black and Brown Calf Brogues at $4.45

Of genuine calfskin in either black or brown, with flat heels and medium round toes. Sizes 2½ to 7. SALE PRICE..... **$4.45**

Ladies' Two-Strap Kid Pumps, $4.95

Made of fine vici kid in the new Sabot pattern, with two straps and medium heels. Sizes 2½ to 7. Worth $8.00. SALE PRICE..... **$4.95**

Ladies' Black Kid Theo Ties, $4.45

Of genuine vici kid, with high or low heels, in the new Theo pattern. Sizes 2½ to 7. SALE PRICE..... **$4.45**

Ladies' Patent Tie Pumps at $3.95

Made in the one-tie style, with flat heels and round toes. Sizes 2½ to 7. SALE PRICE..... **$3.95**

Ladies' Patent One-Strap Pump, $5.95

Made of the finest patent colt, with turn soles and covered Louis heels. Sizes 2½ to 7. Regular $9.00. SALE PRICE..... **$5.95**

Growing Girls' Brown Calf Brogue Boots $5

Made of genuine calfskin in a dark brown shade, with the regular brogue perforations and flat heel. Sizes 2½ to 7. Regular $8.00. SALE PRICE. **$5.00**

Important Sale of Men's Boots at $4.50

MEN'S BOOTS IN BLACK CALF OR BROWN SIDE LEATHERS, WITH GOODYEAR WELTED LEATHER SOLES

These would be good value at the regular price, which was $7.05. But we are able to sell these high-grade Shoes on Saturday at $4.50. Made of either black calfskin or brown side calf, with recede toes. Sizes 5½ to 10. SALE PRICE..... **$4.50**

Men's High-Grade Oxfords on Sale $5.50

All are of the highest quality materials and are Goodyear welted. The occasion is especially important because it offers such a fine variety in styles:

1.—Black Calf, recede toe, leather soles and rubber heels.
2.—Brown Calf, recede toe, leather soles and heels.
3.—Brown Calf, medium toe, leather soles and heels.
4.—Brown Kid, straight English last.
5.—Brown Kid, recede toe, leather soles.

Sizes 5 to 10. Regular $9.00 and $10.00. SALE PRICE **$5.50**

424 GEORGE ST. D. Jacks 424 GEORGE ST.

EDITORIAL NOTES.

The Meighen Government may yet be disposed of the instalment plan.

Hon. F. C. Biggs, elected as a representative of a class that has been chary in its criticism of members of Governments, should be the last to complain, because fault is found with the administration with which he is associated.

CAMPBELLFORD MAY ENCOURAGE

(Continued from Page 1.)

ganist of the Methodist church, then delighted the audience with an instrumental solo, which was encored. At this stage in the programme a few fancy articles and some cooking which had not been disposed of were auctioned, Mr. C. Bonnycastle making a very capable auctioneer, even offering to test some of the cooking to prove its merit. Miss Hilda Bonnycastle, in her usual fine voice, then favored with a solo. The jazz band again gave a selection accompanied by the usual applause.

Mr. McDowall rendered a very pleasing mandolin solo, which was enjoyed. Miss Hazel Atkinson rendered in fine voice a solo and replied to the encore. Little Mis Bella Lofchy, recently moved to town from Toronto, danced very charmingly the "Highland Fling" and was encored twice. The "Pink Lady" chorus, rendered by seven young ladies, made a pleasing conclusion to an excellent programme.

Rev. Mr. Clark and also Miss Dorothy Colville, president of the "Willing Workers," thanked all who had assisted in making the bazaar such a huge success. The meeting closed with the national anthem.

The proceeds of the evening amounted to over two hundred and twenty-five dollars, which in itself testified to the financial success of the bazaar.

The home coking booth was abundantly supplied with wholesome cakes,etc., and was presided over by Mrs. Jas. Archer, Mrs Wm. Smith, Mrs. T. Tait, Mrs. M. Sargent and Mrs. Buchanan. The ice cream booth was in charge of Mrs. Lawford, and the candy booth, loaded with delicious home-made products, was looked after by Mrs A. Jenkins, Miss Cowell and Miss J. Martin. The fancy work booth, which was very prettily decorated and contained a beautiful assortment of fancy work, was kept very busy. Those in charge were Mrs. C. H. Harris, Mrs. Burleigh Mrs. Maun and Mrs. Caddy There was a large fish pond decorated with rabbits and bluebirds in charge of Miss Smith and her class. The Hoop-la table was presided ove by Mr. Leslie Clegg. Afternoon tea was served in the basement by Mrs. Chas. Benor, Mrs. S. Gibson, Mrs. Ed. Henson, Miss E. Bonnycastle, Miss A. Bedford, Miss Wilcox and Miss Tait. An excellent supper was also served to a large number of people, the arrangements of which were looked after by Mr. Wm. Smith, convenor, assisted by Mrs. E. Cassan, Mrs. F. Bonnycastle, Mrs. Lloyd, Mr. Maun, Mr. F. Bonnycastle, Mr. Humphries and Mr. Denmark, with the afternoon tea committee. The proceeds between $225 and $250 were excellent. After tea, an excellent programme was rendered by the young people of Christ Church, which was well received Much credit is due the officers of the Willing Workers on the success of the undertaking.This executive is composed of the following: President Miss D. Colville, 1st Vice President; Mrs. C. W. Smith, 2nd Vice President; Mrs. C. H. Harris; Secretary, Miss Alta Smith; Treasurer, Miss J Martin.

The Blue Bird Moving Picture Company showed two excellent films in the Opera House Thursday night. They had a large crowd and all enjoyed the pictures.

Social and Personal.

In Campbellford on April 5th, to Mr. and Mrs. H. E. Southern, a son.

Mr. Geo. Greer of Cobourg, County Road Superintendent, was in town on Wednesday.

Miss Lillian Davidson, who has been spending the vacation at her home here, leaves to-day to resume her duties as teacher on the staff of the Iroquois Public School.

Friends will be pleased to learn that Mrs. Henry Heath, who has has been ill, is progressing favorably.

The C. S. E. T. Band of Christ Church will play a ball game on Saturday afternoon on the Fair grounds, with the town team.

Mr. T. A. Brown of Toronto, is in town on a business trip.

Mrs. B. I. Gibson is visiting her mother in West Huntington.

Mr. D. W. Douglas sold a one ton truck to Mr. R. S. Southworth to be used in connection with the Trent Valley Creamery.

Misses Eleanor and Jerrine Ferris visited friends in Peterboro on Thursday.

Wm. Ibey is visiting in town.

Miss Borradaile of Peterboro, accompanied Mrs. (Capt.) Govan, to the Blue Bird Bazaar on Thursday afternoon.

SPLENDID COMMUNITY SPIRIT AT FAIRVIEW.

Delightful Social Gathering to Welcome Newcomers.

FAIRVIEW, April 8.—The coming to this community of a number of families recently and within the last year was made the occasion of a largely attended social gathering in the Methodist Church on Friday evening, April 5th. A most delightful social time it proved to be and cannot but make our newcomers feel very much at home amongst us. After the programme, which consisted of music, readings and short addresses, the meeting became very informal. While the first tables were being served in the spacious dining hall at the rear of the church, those in the building improved the time in social chat. Everybody was smiling, and altogether a very fine community spirit prevailed.

The people of Fairview are to be congratulated for their thoughtfulness in extending such an open-hearted welcome to their new neighbors, and, indirectly, making such a fine contribution toward solving one of the problems confronting rural life. They are further to be commended in erecting the new building, which lends itself so admirably in serving the social life of the community.

A Laxative The Old Can Rely On

Let them take Dr. Caldwell's Laxative Syrup Pepsin for Constipation. Mild and gentle. Never loses its good effect.

ELDERLY people know how much more difficult it is each year as they get older to avoid the ill effects of chronic constipation. The stomach and bowel muscles relax as age advances, and as you are naturally less active, in time they work only by stimulation. You try dieting and exercise, and then take medicine.

All medicines, however, are not suited to elderly people any more than to children, so you will be glad to know of a particular medicine that acts as near to Nature as has yet been found. It is a prescription written thirty odd years ago by Dr. W. B. Caldwell, who is himself now in the 82nd year of his age and still active in his profession. It is known in the trade as Dr. Caldwell's Laxative Syrup Pepsin, and you can buy it under that name at any drug store. A sixty-cent bottle will last an average family many months, and all can use it.

Dr. Caldwell's Laxative Syrup Pepsin is a combination of simple laxative herbs with pepsin. It acts mildly, gently and without griping. It so trains the stomach and bowel muscles that in time medicine of all kinds can be dispensed with. When people learn of Dr. Caldwell's Laxative Syrup Pepsin and see how wonderfully it acts they realize how unnecessary it is to use drastic salt waters, pills and powders, for these do but temporary good and are weakening to most constitutions. Dr. Caldwell's Laxative Syrup Pepsin, on the contrary, is so natural and safe, (it contains no narcotic or strong drugs), that two generations of mothers have given it to their babies.

Take a teaspoonful the next time you feel any distress of the stomach, liver or bowels, if you are constipated, have a headache, cold or fever, if you are bilious, dyspeptic, tired. If Dr. Caldwell's Laxative Syrup Pepsin should ever fail to do as claimed you can have your money refunded. More people use it than any other laxative in the world.

DR. W. B. CALDWELL
As he is today in his 82nd year

TRY IT FREE

There are heads of families who will want to prove to their own satisfaction that my Laxative Syrup Pepsin is as effective in constipation, as mild and gentle in action, as pleasant-tasting and safe, as I claim. Let such write me for a free sample. It will be sent postpaid. Address Dr. W. B. Caldwell, 19 Front Street, Bridgeburg, Ont.

LOVE!

By KATHERINE MOORE

A DINNER COMPANION.

Chapter 22

"What did you think of me?" my egotistical youth entreated across the little table. He turned a fork over and over with nervous fingers.

I thought a moment. It was so hard in life to be strictly honest. I could not tell him that I had not thought much one way or the other. I had only been amused.

"In the pavilion where I fell asleep?" he went on quickly.

"Oh, there—that was just a compliment to the music," I answered with a smile. "I envied you."

"That's broad of you," he said largely. I wondered if he could be more than 18 years of age—hardly that perhaps. His cheeks were quite pale now and I marvelled at the fine texture and transparency of the skin.

"I could not help noticing you in the pavilion," he explained. "It's beastly dull here. I've been hunting up diversion for the last two weeks," he went on, eager to talk of himself. "The Governor sent me down to convalesce after a 'flu' knockout. There were 100 cases in college."

"I noticed you were a little pale," I ventured solicitously—but the paleness gave place quickly to the self-conscious redness at my personal allusion.

"I'm just finishing my sophomore year at Princeton. It's a man's college," he told me proudly.

"Yes, my husband is a Princeton graduate. He thought it about the right place, too," I answered, glad to find a mutual interest.

"Of course I knew you would be married," he said impulsively. Then added quickly, "And you would get a big man. I might have known that. How long are you staying?"

"A week—ten days perhaps." I could not be cross with him. His seeming rudeness was very youthful straightforwardness. He would lose it all too soon, and not far beyond the lofty towers of those precious college days.

"Is Mr.—your husband, coming down over the weekend?" He inquired eagerly.

"I don't expect him this week—next perhaps," I said a bit sadly, thinking longingly of Leonard. What was he doing? If only I could see him this very minute.

"Not this week, then?" he repeated with undisguised pleasure. Only 18 years could be so honestly egotistical.

"Gosh, your eyes are black," he suddenly flung at me.

It was my turn to color.

"I've been trying to make out ever since seeing you yesterday in the pavilion. One is always reading in novels about black eyes but I've never believed there was such a thing. Never seen them myself," he added. His manner was delightfully personal.

"Do you like them?" I indulged my vanity.

An adorable smile spread over his young face. His lips trembled a little emotionally.

"I'm keen for them. Honest! Would you take a walk with me on the Board Walk this evening?" he asked hopefully.

It was lovely. He was so amusing.

"I won't bore you?" I teased.

"I'd—I'd be crazy about it," he exploded vehemently. "My name is Thierry Brunswick. You haven't told me yours."

"Mine's Allen—Mrs. Leonard Allen," I told him.

He looked disappointed.

"You might call me Thie. Everyone does," he said with atht adorable smile of his.

"All right, Thie," I said kindly. "We're friends."

I thought I felt a sudden reserve and disappointment in his manner. I had hurt his feelings perhaps. He ate his dinner in silence for a while, but his youthful friendliness soon melted the reticence.

Later I discovered the cause.

We left the dining room together, and I asked for my mail at the office. There was a letter from Leonard. My heart thrilled excitedly—I was so glad to hear from him.

As I tore the letter from the envelope, it slipped from my anxious fingers and lay face upon the floor.

I had forgotten Thie. He sprang from behind me and picked up the letter. He held it a minute in his hand. Then as he handed it to me, I heard him say aloud, but scarcely audibly:

"Noreen—that's a wonderful name. I've been dying to know it. I—I beg your pardon," he said excitedly, his face crimson.

Tomorrow—Thierry Brunswick.

TRENT RIVER HAPPENINGS

TRENT RIVER, April 8.—Mr. Jas. Wright, who is visiting friends and relatives here and in Havelock, made a business trip to Toronto this week

Mrs. Tom Sedgewick is improving from her illness.

Rev. A. O. Seymour of Haveock Methodist Church called on some of parishoners Tuesday afternoon.

Mr. Horsman of Campbellford made his first trip this week with ice cold beverages.

Friends of Mrs. J. Adams are pleased to hear of her recovery from her recent illness.

Mr. E. Wilkinson is busy with a gang of men making the foundation for his new bungalow.

The Ladies Aid of the Methodist Church held a business meeting Wednesday afternoon.

Mr. and Mrs. Ross Richards of Toronto, were guests at the "Cook Cottage" Wednesday afternoon.

LAKEFIELD BOY SECURES GOOD POST AT OTTAWA.

Magnetician in Dominion Observatory—Crowds at Big Sale—A Welcome Visitor—Lakefield Doings.

LAKEFIELD, April 8. — The many friends of Mr. and Mrs. Walter Madill are heartily congratulating them over the splendid position secured by their son, Mr. R. Glenn Madill, B.A., who left on Tuesday for Ottawa to take up his duties as assistant magnetician in the Dominion Observatory. Very few young men are lucky enough to step into such a good birth immediately after graduating from the university, but Glenn is exceptionally clever, and is sure to make good.

Warmly Welcomed.

Miss Amy Booth, of Apsley, was a visitor in Lakefield for a couple of days this week and was warmly welcomed by her friends.

Crowds at Sale.

Lakefield was literally swarming with people on Wednesday, ostensibly out to attend the sale of the late R. Graham & Son. A citizen was heard to remark that the crowds going in and coming out reminded him of Eaton's on a bargain day. The weather was inviting and the bargains offered evidently tempting.

Garden Activity.

Out of doors the greatest activity is noticed in the gardens, where the ever-useful rake is made to do good service in clearing the lawns and boulevards of the litter of winter, and the evening breeze is laden with the pungent odor of burning leaves.

"HUMMING"

FOX TROTTERS will appreciate this wonderful new selection for it has every qualification that go to make a pleasing dance number. It is musical, melodious and peppily played by the Rega Orchestra, who are becoming more popular every day.

"Laughing Vamp" (Introducing the "Vamp") is one of those irresistible One-Steps played by the Venetian Garden Orchestra on

"His Master's Voice" Record 216270 10-in. $1.00

These new and popular selections are on

"His Master's Voice" Records

DANCE NUMBERS

My Mammy—Fox Trot	Diamond Trio	216275
Coral Sea—Fox Trot	Martucci's Venetian Garden Orchestra	
Honolulu Eyes and In the Heart of Dear Old Italy—Waltz	Martucci's Venetian Garden Orchestra	216267
Bright Eyes—Fox Trot	Rega Orchestra	
My Wonder Girl and Two Sweet Lips—Fox Trot	Diamond Trio	216262
Sweet Mamma (Papa's Getting Mad)—Fox Trot	Diamond Trio	
Take Me—Fox Trot	Harry Thomas Trio	216246
In Old Manila—Fox Trot	Harry Thomas Trio	
Nightingale—Fox Trot	Rega Orchestra	216269
Sultan and Arabia—One-Step	Martucci's Venetian Garden Orch.	
I'll Be With You in Apple Blossom Time and Your Eyes Have Told Me So—Waltz (Accordion)	Mario Perri	216248
Chili Bean and My Little Bimbo—One-Step	Mario Perri	

VOCAL SELECTIONS

I Know Where the Flies Go (On a Cold and Frosty Morning)	Billy Jones	216268
Down Texas Way (Baritone)	Frank Oldfield	
Wyoming	Lewis James-Crescent Trio	216264
Sighing	Lewis James-Crescent Trio	
Sally Green (The Village Vamp) (Comic)	Billy Jones	216265
O-Hi-O-(O-My-O) (Comic)	Billy Jones	
Little Grey Home in the West (Tenor)	Glandon Roberts	216263
Sunshine of Your Smile (Tenor)	Glandon Roberts	
The Teaching of Reddy Fox (Bedtime Story)	Frank Orr	216261
Little Joe Otter Tries to Get Even (Bedtime Story)	Frank Orr	

All on 10-inch double-sided, $1.00

Any "His Master's Voice" dealer

will gladly play any selection you wish to hear

Manufactured by
BERLINER GRAM-O-PHONE CO. LIMITED, MONTREAL 21237

Perfect Service in Victrolas and Records at the Finest Victrola Parlours in Peterboro

Heintzman Hall

Royal Bank Building - Hunter Street

Visit the New Victor Service Parlours, with

Weber's Drug Store, 220 Charlotte St.

Victrolas and Complete Stock of Victor Records

OPEN EVERY EVENING

E. V. Warne, Jeweller

325 George St., Near Charlotte

Is the Authorized George St. Agent for "His Master's Voice" Victor Records.

New and Direct the Factory.

There are Many Jelly Powders-
But Only One

JELL-O

Insist on Having "Canada's Most Famous Dessert"

Made at Bridgeburg Ontario

Buy in Canada—The Old Cry

How many people, when they go to buy, ask if the Goods are Made in Canada? We are reminding Car Owners that we sell the "PRESTOLITE" Battery, And just think, if every Car Owner in Canada bought a new "PRESTOLITE," they would have to build another Factory. These Batteries have passed the most rigid tests, Try one when you need a replacement, and you will use no other. Buy at Home.

FISHER BROS.

PREMIER BATTERY SERVICE — 186 CHARLOTTE STREET

JUST ARRIVED!

The New Gray-Dort 1921 Model

Demonstration given any time on request. Also

COLUMBIA SIX

Call and see these cars.

Several Used Cars for Sale Cheap

MAHOOD & HARVEY

193 SIMCOE STREET

Open Evenings

Ask the Saleslady to show you a

Warner's Rust-Proof

You will appreciate the FIT of a Warner's Rust-Proof Corset when you hold it around your figure in the store.

You will appreciate it more when you first wear it at home.

But you can only fully appreciate how comfortably a Warner's Rust-Proof Corset *continues* to fit after you have worn it for many months. It is then that you realize just how much constant wear and strain this corset will endure.

Each bend and twist and turn of your body is a strain on your corset, but a Warner's Rust-Proof continues to hold its shape through months of such activity. It holds the style and fit planned by the designer and built into it by experienced corset factors. You may wash it as frequently as you wish; it is guaranteed not to RUST, BREAK or TEAR.

For almost 50 years the name Warner has stood for popular-priced corsets of exceptional fit and wear.

Warner's Rust-Proof Corsets

MADE IN MONTREAL

Sold by
The Redfern Store and
The Cressman Co., Ltd.

16

ACQUITTED ON MURDER CHARGE.

Philadelphia Jury Frees Mary Rogers.

PHILADELPHIA, April 6.—Marie ("Boots") Rogers has been acquitted by a jury of the charge of being accessory after the fact in connection with the killing of Henry T. Peirce, manufacturers' sales agent, last November.

The jury had been instructed by Judge Audenreid to acquit the defendant on the indictments charging murder and manslaughter, after the defence had failed in its plea to take the case out of the jury's hands.

Marie Rogers was the last of three defendants to be tried for the killing. Peter D. Treadway, the first to go on trial, was convicted and sentenced to a term of from nineteen and a half to twenty years in the Eastern Penitentiary.

Joseph A. Moss, who pleaded guilty on Tuesday of last week to being an accessory after the fact, was sentenced by Judge Audenreid to eighteen months in the County Prison, his term to date from his commitment on December 6. A fine of $100 was also imposed. Henry M. Stevenson, in making a plea for leniency, told the Court that Moss had been subjected to a third degree by the Pittsburgh police before being brought to this city. He said two of Moss's teeth were knocked out and his eyes blackened when he refused to confess to the slaying.

Marion A. Elliott, who is accused of the actual killing of Peirce, is still being sought by the police.

After Peirce was killed, Treadway, Moss, Elliott and Marie Rogers fled in the victim's car to Wheeling. Treadway and the girl were captured a few days later in that city, while Moss was taken into custody in Pittsburgh.

NAVY READY FOR EMERGENCY.

QUEENSTOWN, Ireland, April 7.— (Canadian Press).—Naval units here and at other home ports have been instructed, as a result of the strike of the British miners, to hold themselves in readiness for emergency service. Shore leave has been curtailed, even officers being required to return to their ships by eight thirty o'clock in the evening. Naval officials view the situation as being filled with the gravest possibilities.

Skirts must be more than four inches below the knees before a woman can walk on the streets of Sunbury, Pa. The new ruling is enforced by the police department.

Smoke

T&B

Its use marks you as a judge of tobacco

HAT SALE

All our King Soft Hats in Black, Grey, Ivy, Willow, Pearl and Mosella. Regular $5.00, on Sale Friday and Saturday for

$3.77

MEN'S HATS ONLY

HICKEY'S

Gent's Furnishings
Opposite Allen

The Power of Tea

IN Japan, tea-drinking reaches almost a religion—the Appreciation of the Beautiful. With us, too, its refining influence is felt. A cup of

SEAL BRAND TEA

brings the spirit of the East within our doors. The tinkle of the china is the distant temple bells. The delicious fragrance and flavor bring with them all the delights and beauties of the Far East. Seal Brand teaches us the lure of tea.

In pound and half-pound cartons. 14

CHASE & SANBORN, Montreal, Que.

PRESENTATION BY GLEANERS' CLASS OF PARK STREET

The Gleaners' Class of Park Street Baptist Church gave a miscellaneous shower in honor of Mrs. Albert Lee (nee Miss Amy Hewitt) at the home of Mrs. Booth, 516 Chamberlain street, on Monday evenning. As the clock struck nine, a mock marriage was performed, with Miss Marion Pilling as the bride and Mr. Albert Thomas as groom, carrying a huge decorated basket, containing many useful and costly gifts. The unpacking of the parcels by Mr. and Mrs. Lee, with the reading of the inscribed verses, caused great merriment.

The Comradeh' Class then presented Mr. Lee with a set of Old Colony silver knives and forks, accompanied by the following address :

Peterborough, April 5, 1921.

Mr. Albert Lee, City:

Dear Classmate,—To-night we are assembled here as two classes, yet with one purpose. The Gleaners are showing Mrs. Lee their appreciation of her services as a classmate by presenting her with gifts, and we felt this an ideal opportunity for us to express to you our good wishes and congratulations.

Kindly accept this gift from the boys, and with it, our sincere hope that you and Mrs. Lee may enjoy many years of unmarred happiness.

As you sit by the heat of your own fireside getting your shins still warmer just think of the Comrades who'll conquer the tide. The Class that's in the corner.

Yours till Niagara Falls Up
THE COMRADES.

Mr. and Mrs. Lee acknowledged in suitable terms the gifts of the various classes, and expressed their appreciation of the kindly feeling shown. The evening was pleasantly spent in the enjoyment of games and music, and a dainty lunch was served by the hostess.

Fruit skin is the toughest and least susceptible to bruises when cool.

A Friend of the Family

Over fifty years ago a young physician practiced widely in Pennsylvania and became famous for his uniform success in the curing of disease. This was Dr. R. V. Pierce, who afterwards established himself in Buffalo, N. Y., and placed one of his prescriptions, which he called "Golden Medical Discovery," in the drug stores in the United States and Canada, so that the public could easily obtain this remarkable tonic, corrective, and blood-maker. Dr. Pierce manufactured this "Discovery" from roots and barks without alcohol—a corrective remedy, the ingredients of which nature had put in the fields and forests, for keeping us healthy. Introduce pure red blood into the system, and health is assured. When you feel run-down, out of sorts, blue and despondent try the energizing influence of this reliable tonic. You can obtain Golden Medical Discovery in tablet or liquid form at all drug stores, or send 10c for a trial package to Dr. Pierce's Laboratory in Buffalo, N. Y.

FOUND DEAD IN BED.

PRESCOTT, April 8.—W. E. McAskin, proprietor of the Daniels Hotel, Prescott, was found dead in bed after retiring in his usual good health.

Mr. McAskin, comparatively a young man, is survived by his wife and six children, also his mother and four brothers.

STOP THAT TICKLING IN THE THROAT

BY USING

DR. WOOD'S NORWAY PINE SYRUP

That tickling in the throat sensation is most distressing and causes a nasty, irritating, dry cough that not only keeps you in misery all day long, but also prevents you enjoying a good night's rest.

Dr. Wood's Norway Pine Syrup, which is composed of the most soothing and healing expectorant herbs and barks combined with the lung-healing virtues of the world-famous Norway pine tree, will give almost instant relief in all cases of this nature.

Mr. E. A. Price, Port Carling, Ont., writes: "For about a month last fall, I had a bad cold and cough and a tickling in my throat. I coughed nearly all the time. I tried different remedies and cough syrups, but could get no relief. A friend advised me to use Dr. Wood's Norway Pine Syrup, and before I had used two bottles, my cough was all gone, and gone for good. I have not coughed since."

Dr. Wood's Norway Pine Syrup is put up in a yellow wrapper; three pine trees the trade mark; price 35c and 60c a bottle at all dealers; manufactured only by The T. Milburn Co., Limited, Toronto, Ont.

CARLOAD HORSES FOR MISSIONARY PURPOSES

WINNIPEG, Man., April 7. — Short on cash, but long on stock, the parishioners of Rev. Hugh Nixon, Methodist church, Elm Creek, Sask., a farming and ranching district, presented him with a carload of horses for missionary purposes. The district has suffered from drouth for some years and the people took this way of doing what they conceive to be their duty with respect to missions. That the horses were not scrubs is shown by the fact that Rev. Mr. Nixon realized close to $2,000 for them.

Last year the Elm Creek parishioners took the some method of making a substantial contribution to the Forward Movement.

REAL PIONEER OF CALARY AND WEST.

Postmaster 36 Years, Now Retires.

CALGARY, Alta., April 7 (Canadian Press).—George Clift King, for 36 years postmaster of Calgary, retired on 1st April.

Mr. King is a real pioneer of Calgary and the West. For three years he served in the Royal North-West Mounted Police, leaving the force in 1877 to take up a store managership. He became postmaster on 15th April, 1885, and has held the position ever since.

Mr. King took a keen interest in the advancement of the city, and held office of Mayor for two years, 1886 and 1887, besides serving as an alderman three years.

A veteran of the Riel Rebellion, he became the first president of the Army and Navy Club in Calgary.

Mr. King has always been a prominent figure in public affairs, and is now throwing all his enthusiasm into the organisation of the Alberta Old Timers' and Pioneers' Association.

100 HUDSON SEAL COATS WORTH $32,500 GARNERED FROM THE RICE LAKE MARSHES

APPROXIMATE RESULT OF THE SEASON'S TRAPPING ACCORDING TO THE FIGURES OF LOCAL FURRIERS—CATCH ESTIMATED AT 6,000 PELTS.

The marshes of the lower Otonabee River and Rice Lake have produced 6,000 muskrat pelts, according to the rough estimates of local fur buyers. A heavy catch of rats was made possible by the early opening of the season, and although it is almost impossible to determine the number of pelts that were sold by Rice Lake trappers, opinions of buyers run all the way from 5,000 to 7,000, with the average probably being close to 6,000. The prices was generally two dollars flat. In other words, the marshes from Bensfort or Hale's Bridge, south to Keene, or a little further east, returned a revenue of approximately $12,000. Last year, when the buyers were passing out five dollar bills for rat pelts, the total catch was worth about $35,000 or $40,000 to the trappers. One buyer said that the total might have exceeded even that figure.

As far as this year's sales go, the amount of money that changed hands was $10,000 or $12,000.

It is a simple and an interesting bit of arithmetic to compute the number of Hudson seal coats that have been gathered from the marshes of Rice Lake this spring. In the making of one coat the number of skins required will range from 45 to 65, according to the length of the garment, and whether or not it is trimmed. Accepting for present purposes that the average coat takes 60 skins, and that the year's catch at Rice Lake and the lower reaches of the Otonabee was 6,000 pelts, it is evident that the number of Hudson seal coats should be 100. There is no claim to exactitude in the result of this little sum in mental arithmetic, but if the estimates upon which it is based are nearly correct and they are the opinions of men who are familiar with the fur business in several of its departments, then the conclusion that one hundred coats will be produced by this year's catch of Rice Lake rats is not far astray.

If these 100 coats sell at $325 each, the total sum involved will be $32,500. The trappers receive $12,000 and the consumers pay $32,500. The difference covers the cost of cleaning, dyeing, trimming, and all the other processes through which the pelts pass before they are ready for the cutters and sewers. There are some losses from damaged skins and other defects, and also in shrinkage. One furrier stated that after dyeing the skins are just about half their original size. He believed that next winter's prices of Hudson seal coats would extend from $300 or $325 to $375.

Last season the dealers took their losses by selling at something more than $300 the coats that should have retailed at $500 and higher.

GOVERNMENT CONTROL

To the Editor, Examiner:

Dear Sir,—Will you please insert the following article written on the subject of "Government Control" in an early edition?—Yours truly,

Reader.

"Government control" is a herring drawn across the trail by the "wet" propagandists. An attempt is being made to delude electors into the belief that a "No" majority in the coming Referendum will usher in the retail sale of liquor in public shops by public officials. Those who are promoting this deception assume that the people of Ontario have lost their memories. "Government control" was voted down overwhelmingly in this Province in October, 1919. The issue was put plainly before the people in the second and fourther questions submitted in the last Referendum, as follows:

"(2) Are you in favor of the sale of light beer containing not more than 2.51-100 per cent. alcohol weight measure through Government agencies, and amendments to the Ontario Temperance Act to permit such sale?

"(4) Are you in favor of the sale of spirituous and malt liquors through Government agencies, and amendments to the Ontario Temperance Act to permit such sale?"

Question No. 2 was negatived by a vote of 733,691 to 408,266. Question No. 4 was negatived by a vote of 693,829 to 447,146. The questions and the answers could not have been clearer. The "wets" coolly ignore this crushing verdict and talk as though Government control had just appeared on the horizon as the heaven-sent solution of the liquor problem. It is a method that has failed wherever tried. Said the Council for Social Service of the Church of England two years ago:

"The vaunted Gothenburg system is a proved failure in Sweden; the fact is beyond all argument. The system of State dispensaries has been found unsatisfactory wherever it has been tried. There is no evading or blinking the fact. It must be total prohibition if it is to be effective."

The State dispensaries were a fiasco in the Southern States. The Saskatchewan Government tried the system as an alternative to the barroom, and the people voted it out at the first opportunity. Said Attorney-General Turgeon: "Our Government was in the liquor business, but never again, never again." Despite the warnings of experience, Quebec and British Columbia are about to experiment with Government control, and become the saloons of the continent. For Ontario the choice on April 18 is between real prohibition and the present state of things. "Government control" is not remotely an issue. It was buried only eighteen months ago under an avalanche of ballots. The assumption that it is a live question to-day is an impertinent refusal to look facts in the face and respect the verdict of the people.

ARMED BANDITS ARE BUSY SOUTH OF ARGENTINA.

Over a Thousand Terrorize Inhabitants With Impunity.

BUENOS AIRES, March 7.— (By Mail to Associated Press.)—The Far South of the Argentine republic has been the scene lately of a series of adventures, the account of which reads as though it had been lifted from some United States' story of the "Wild West" in its palmy days of lawlessness.

Peons of some of the ranches of the territory of Santa Cruz, dissatisfied with the humdrum life of sheep shearing and sheep tending which is the occupation of the great majority of the people in those remote regions, converted themselves into a band of bushrangers and commenced to hold up the inhabitants in the best Jesse James style. Their example was quickly followed by their fellows on many other establishments and among them they soon "mobilized" formidable gangs of desperadoes which terrrorized the best parts of the territory with absolute impunity. Their number was estimated at over 1,000.

The bandits, who were well armed with rifles and mounted on the best horses, raided all the likeliest establishments, burned the buildings, stole all valuables to be found and obliged the employes to join their ranks. Even when they omitted this last outrage they would leave the owner and his employes in a helpless position by carrying of all the horses on the place.

In certain instances they did a great deal of wanton damage such as the wrecking of shearing machinery and the cutting of boundary fences.

The panic they caused among the sheep farmers and others was so great that many of them abandoned their properties and fled.

The police had more than one encounter with the "enemy" but suffered defeat with many casualties.

The Argentine government finally sent cavalry to deal with the bandits. Some of the milder spirits among the 'rebels' agve themselves up while other, numbering about 200, took to moutains and still others fled to the adjoining territory of Chubut, where they are reported still to be making trouble.

South Africa has produced 88 per cent. of the world's diamonds.

Brunswick

PHONOGRAPHS AND RECORDS

Hear These New Brunswick Records

April List--- On Sale To-Day

"Bright Eyes"

The wonderfully popular new Fox Trot, with the catchy waltz, "HONOLULU EYES" on the other side. Both played by Carl Fenton's Orchestra. No. 2079—only $1.00.

"Honolulu Eyes"

Tenor Duet by Charles Hart and Charles Harrison, with "O-Hi-O (O-My-O)," Tenor Solo by Billy Jones, on the other side. No. 2070. Only $1.00

2069—"I Never Knew," Fox Trot, Mario Perry. "Blue Jeans," Fox Trot, Mario Perry $1.00

2072—"In the Dusk," Fox Trot, Rudy Wiedoeft's Californians. "Midnight Moon," Waltz, Carl Fenton's Orchestra $1.00

2077—"Crazy Blues," Fox Trot, Bennie Krueger's Orchestra. Royal Garden Blues," Fox Trot, Bennie Krueger's Orchestra $1.00

5040—Barcarolle from Tales of Hoffman, Soprano and Contralto Duet, M. Tiffany, E. Lennox. Elegie, Soprano Solo, Marie Tiffany ...$1.25

5044—"My Husband's Dearest Friend," Duet, Irene Williams, Sam Ash. "Whispering," Irene Williams and Crescent Male Trio $1.25

10029—Orientale, Violin Solo, Max Rosen $1.25

13018—"Mother Machree," Tenor Solo, Theo Karle. "Come Back to Erin," Tenor Solo, Theo Karle $1.50

"My Mammy"

—the new Fox Trot that carries all before it, with "Rose," another phenomenal Fox Trot hit, on the other side. Both by the famous Isham Jones Orchestra. No. 5046. Only $1.25

5045—"Whip-Poor-Will," Fox Trot, Isham Jones' Orchestra. "Look for the Silver Lining," Fox Trot, Isham Jones' Orchestra $1.25

2074—"Why Don't You," Baritone Solo, Ernest Hare. "Love Bird," Baritone Solo, Ernest Hare, $1.00

2078—"My Isle of Golden Dreams," Hawaiian Duet, Frank Ferera, A. Franchini. "Tripoli," Frank Ferera and Authony Franchini $1.00

5042—"Still Sweeter Every Day," Criterion Male Quartet. "Brighten the Corner Where You Are," Criterion Male Quartet $1.25

10027—"Witches' Dance," Piano, Leopold Godowsky $1.25

10028—"Annie Laurie," Soprano Solo, Dorothy Jardon $1.25

13017—"Old Refrain," Violin, Elias Breeskin. "Serenade," Violin, Elias Breeskin $1.50

25003—Marche Slave, Vassella's Italian Band. Danse Macabre, Vessella's Italian Band $1.75

MARCH MILITAIRE, Leopold Godowsky's Wonderful Piano Record. No. 30004

NELSON TYPEWRITER CO.

THE MUSICAL MERCHANDISE SALES CO'Y., Sole Canadian Distributors
79 WELLINGTON ST. W., TORONTO

PLAYED ON ANY PHONOGRAPH

RIDEAU NAVIGATION.

KINGSTON, April 8.—Navigation will be opened on the Rideau Canal this year from May 1 it has been announced at the offices of the Rideau Canal Commission. This is the unusual date of opening, but, unlike most seasons, little difficulty this year is being experienced in getting the canal into shape, owing to the mild weather. The commission is expecting that shipping activity will be resumed on a scale almost, if not quite, equal to last year.

The cure of scurvy is credited to Captain Cook, the explorer.

ROUTLY-BRAUND LIMITED

Charlotte Street

For BOOTS & SHOES of Solid Value, also Headquarters for TRUNKS, CLUB BAGS, SUIT CASES ETC.

GOING OUT OF GROCERY BUSINESS

But will still carry Full Lines of Confectionery, Ice Cream, Fruits and Tobacco

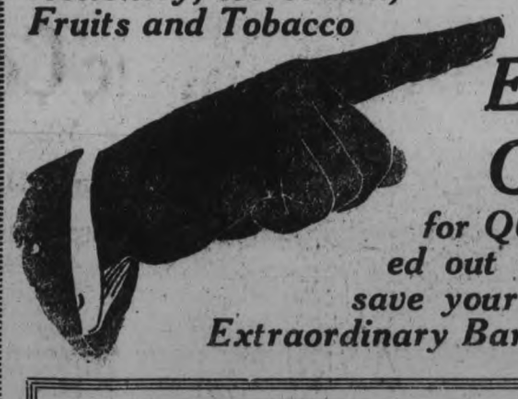

Entire Stock of Fresh Groceries & Fixtures

for QUICK SALE CHEAP. Must be cleared out in short order and at Prices that will save your pocket. Shop early and get in on Extraordinary Bargains. GROCERIES BELOW COST.

REAL SNAPS IN FIXTURES

Your inspection of the following store fixtures, all in first class condition and modern in every respect, invited.

GOING AT A BARGAIN. SINGLY OR COLLECTIVELY

One Hobart Electric Coffee Mill, 1/4 Horse Power.

One Sherer Gillett Counter, Display Front, 18 feet.

Two Glass Cases, 6 feet long.

One Brantford Computing Scales, 20 pounds.

One McCaskey Account System, 180 accounts.

One Bowser Oil Tank, 50 Gallons.

DAWSON BROS. COR. GEORGE & LONDON STS.

Phone 1620w

Moncur's Double Strength

LUNG SYRUP

Is a Remarkable Remedy for Obstinate and Racking Coughs, Colds, Congested Lungs, Bronchitis. People who have used this Remedy do not believe there is a better.

PRICE - - - - 35c, 65c and $1.25

Moncur's Drug Store

407 George St. Lowest Price in the City on Patent Medicines

$1.00 Down

TO-MORROW

BIG DROP

IN THE PRICE OF

$1.00 Down

COLUMBIA GRAFONOLAS

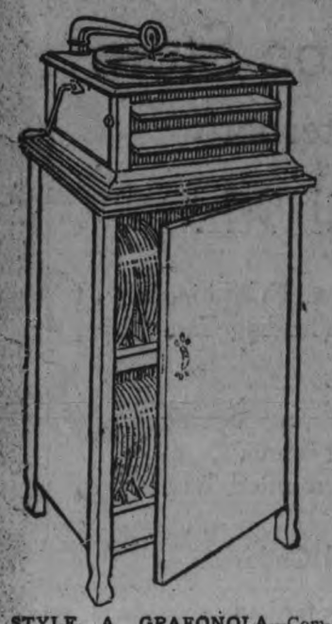

STYLE A GRAFONOLA—Complete with Cabinet, 6 Selections, Needles, Brush, etc. Price.... $54.00

$1.00 DOWN

STYLE B GRAFONOLA—With Cabinet (same as style A), 6 Selections, Needles, Brush, etc. Price $65.00

$1.00 DOWN

STYLE C GRAFONOLA—Has Cabinet (also like style A), 6 Selections, Needles, Brush, etc. Price..... $83.00

$2.00 DOWN

STYLE D—A favorite Grafonola, is also sold with Cabinet (like style A), 8 Selections, Needles, Brush, etc. Price $98.00

$2.00 DOWN

The Greene Music Co. are the first firm in Canada authorized to announce the STARTLING DROP IN GRAFONOLA PRICES. To celebrate this remarkable effort of the Columbia Company, to put their high standard Grafonolas within reach of every one, the J. M. Greene Music Company is making it possible for every home in this city and district to have one of these well-known, beautiful toned instruments placed in their home at once.

Not To Pre-War Prices---
But Far Below Them

A glance at our schedule, showing old and new prices, will give some idea of the price landslide. Added to this most attractive feature, comes our special 8 DAYS' OFFER of your choice of any of these six styles sent to your home for only a $1.00, $2.00, or $3.00 cash payment.

$1.00, $2.00 or $3.00
Cash Payment

	Old Price.	New Price.	Cash Payment
Style A, with Cabinet and 6 Selections	$60.00	$54.00	$1.00
Style B, with Cabinet and 6 Selections	78.50	65.00	1.00
Style C, with Cabinet and 6 Selections	103.50	83.00	2.00
Style D, with Cabinet and 8 Selections	128.00	98.00	2.00
Style X, Full Cabinet Design and 8 Selections	140.00	100.00	3.00
Style E, Full Cabinet Design and 8 Selections	165.00	120.00	3.00

With every outfit is included needles and record brush, making it complete and ready to entertain you to your heart's content.

Sale Starts SATURDAY, April 9th
Ends SATURDAY, April 16th—
One Dollar Takes an Outfit Home
—Two Dollars Gets a Better One
—Three Dollars Secures the Best of the Lot.

EXTRA STAFF READY TO DEMONSTRATE IN OUR SOUND-PROOF PARLORS, OR IN YOUR OWN HOME IF YOU WISH. THIS IS A MOST UNUSUAL CHANCE TO BUY AT A LOW PRICE ONE OF THE VERY HIGHEST STANDARD, BEST KNOWN INSTRUMENTS ON THE MARKET.

SEE OUR WINDOWS

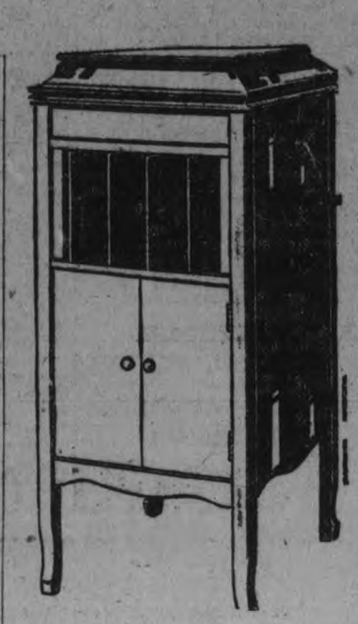

STYLE X — Beautiful Full Cabinet Grafonola Fyling Rack, 8 Selections (your choice), Needles, Brush, etc. Reduced from $140.00 to $100.00

$3.00 DOWN

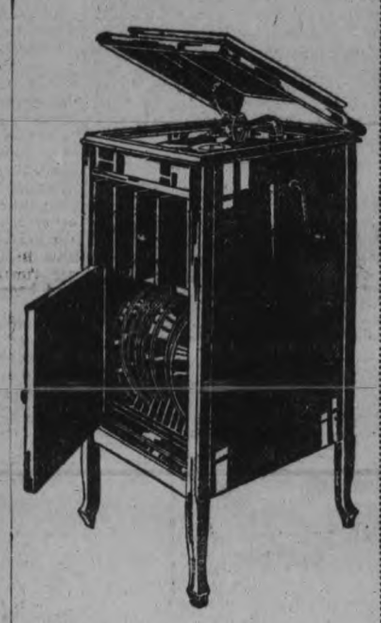

STYLE E—Very handsome Full Cabinet design, in different finishes. Very strong motor. All complete with 8 Selections, Needles, Brush, Oil, etc. Price was $185.00. New price only $120.00

$3.00 DOWN

The J. M. Greene Music Co., Limited

The Home of Good Music

Greene Music Building - - - Charlotte Street, Peterboro

WILLIAMS CLAIMS TO BE INNOCENT

PROPRIETOR OF "DEATH FARM" DENIES IMPLICATION IN DEATH OF ELEVEN NEGROES.

COURTHOUSE, COVINGTON, Ga., April 8 — "Before God, I am innocent of their death."

"These were the concluding words of John S. Williams, proprietor of the Jasper County "death farm" testifying in his own defense yesterday.

Charged with having murdered Lindsey Peterson, Willie Preston and Harry Price, Williams made a sweeping denial of any knowledge as to how the negroes were killed.

"As for the other eight men killed in Jasper County, I will explain that satisfactorily at the proper time," he said.

In an unsworn statement to the jury he told of a visit of federal agents to his place and their investigation of alleged peonage conditions.

"They told me they had found nothing wrong—that the worst thing they found was that one of the boys carried a revolver."

The state rested its case following the testimony of Sheriff B. L. Johnson, Newton County.

Sheriff Johnson testified to finding eight bodies of negro "peons" in Jasper County, as well as to the recovery of three in the Yellow a nd South Rivers.

Is Quite Composed.

"I have nothing to fear," Williams told the United Press to-day.

"I still believe that I will be acquitted. Aside from this statement I have nothing to say."

Apparently unconcerned because of failure of G. F. Johnson, defense counsel, to confuse Clyde Manning, negro "executioner" on his plantation, in his story of how eleven negroes were put to death, Williams appeared to be the least worried man in Covington to-day.

The "poker face" which he has worn since the trial began and which was in evidence throughout the four hours Manning was on the witness stand, was the mask the rich planter used to conceal his feelings as he strolled accompanied by the deputies from the jail to the little red courthouse.

"This is beautiful weather, isn't it?" he remarked to the deputy.

His step was firm despite his age —54—and his nerves seemed to be made of iron. That the defense plans to spring a surprise, was the indication given by Johnson to-day.

Says Manning Statement Weak

"The uncorroborated statement of Manning is weak," said Johnston. "The so called motive for the murder—that Williams sought to conceal evidences of peonage conditions on his plantation is preposterous. We exploded that in the examination of the Federal agents yesterday."

Johnson declined to comment on reports that the defense would endeavor to prove an alibi for Williams in the murder of Lindsey Peterson.

Murder "fans" who yesterday sat breathless while Manning, in an unaffected manner and in even tone of voice told of the murder of 11 men, packed the little court house to capacity yesterday. The chief interest was evidenced in the expected testimony of Williams. The case is expeced to go to the jury tomorrow.

PRESENTATION TO MISS JOSIE CONROY

Miss Josie Conroy, who is to be married shortly, was given a miscellaneous shower on Tuesday evening at the home of Mrs. P. J. Allen, Concession street, by Mrs. Allen and Miss Maud Kennedy. The following address was read by Mrs. J. McCarthy:

"Dear Friend,—We, your friends and neighbors, have gathered here to-night to spend a little while with you before your departure from our midst, and also to present you with these few useful household articles, as a token of friendship. Hoping you may live long to enjoy them and that they will bring cheer to you when you look at them, and think of the givers, and wishing you many happy years of wedded life. Signed on behalf of your friends and neighbors, East City."

FINED FOR SPEEDING.

KINGSTON, April 8.—Five dollars and costs was the penalty imposed on automobile speeders caught exceeding the 20-mile an hour limit. Another motorist, who did not carry a 1921 license, was assessed $2.

RENTALS BILL IS WITHDRAWN

EVEN THE PREMIER RAISED A DISSENTING VOICE AT ITS SECOND READING.

TORONTO, April 8.—(Canadian Press).—No other measure introduced in the Legislature during the present session experienced such a stormy reception as met Hon. Walter Rollos' fair rentals bill when it came up yesterday for a second reading.

The Minister of Labor alone had a kind word to say for this measure, even Premier Drury declining to record his approval of what appeared on the order paper as a piece of Government Legislation. As a result of the total absence of support of the bill it was withdrawn by the Minister

"There has been for some time a feeling a of deep distrust in the minds of many due to high rents", the Premier said, "and it was in response to that feeling that this bill was introduced. I must say that the government is not committed to the principle of the bill; if I were a private member I would oppose it. A vote against the bill would not affect the government one particle."

1 Pill a Laxative,
2 Pills a Cathartic,
3 Pills a Purgative,

This is the Way Millburn's Laxa-Liver Pills Work.

You will never use any of the old griping, nauseating, sickening, purging pills, containing as they do calomel and other drastic mineral ingredients, once you use Milburn's Laxa-Liver, a pill that is purely vegetable.

Owing to the great care used in procuring the highest grade of drugs from which they are manufactured, they are as near perfect as it is possible to get a laxative remedy.

They work gently and effectively, without a gripe or pain.

If you are troubled with constipation, biliousness; driven to distraction with sick headaches, if your tongue is coated, your breath bad, your complexion muddy, your eyes yellow, have floating specks before the eyes, jaundice, itching, bleeding, or protruding piles, stir up your sluggish liver with a few doses of Milburn's Laxa-Liver Pills.

Mrs. Roy Mackie, Orillia, Ont., writes: "I desire to express my thanks for the relief I have had by using Milburn's Laxa-Liver Pills. I had been suffering for some time from constipation and bad headaches. I tried all sorts of cures, which did me no good, until I was advised to try your pills. I got great relief after taking only a few doses."

Price 25c a vial, at all dealers, or mailed direct on receipt of price by The T. Milburn Co., Limited, Toronto, Ont.

TELEPHONE 790
WHEN YOU WANT YOUR
Piano or Organ Tuned
Player-Piano a Specialty
ALL WORK GUARANTEED
W. H. Cunningham, 560 Weller St.

FURNITURE
Home Furnishing Co.
208 CHARLOTTE STREET
All kinds of Furniture, Beds, Bedding, Carriages, Linoleums, Carpets, Rugs and Stoves. For Cash or Easy Payments. 26d83 6030

COAL

A Choice Car fresh mined Smithing Coal just received.

Order immediately for prompt delivery.

The W. Scott Co., Ltd.
EAST CITY
124 ROBINSON ST. Phone 264w

PETERBORO
AUTO and TAXI
LIVERY
286½ CHARLOTTE STREET
Phones: 130, 783, 890J
---DAY OR NIGHT---
Drivers: W. J. Clancy, M. Dutch Pammett, H. Stinson, J. Drummond
Cars Washed and Stored

BARBEAU'S CARTAGE
All kinds of moving and carting by careful and experienced men. A new Motor Truck has been added to our equipment, which will enable us to give better service than ever to our patrons. Satisfaction guaranteed. No distance too far. New Furniture Van. Largest in the City. Household Effects moved with care.
A. BARBEAU

EDWIN ELCOME
TAXIDERMIST,
892 Harvey Street, Peterboro, Ont.
HEADS, BIRDS, FISH, ETC.
Mounted Artistically and Permanently.
No other birds than Owls, Hawks, Crows can be mounted at this season, unless they are accompanied by the number of the Permit, or an affidavit made out before a Justice of the Peace, stating the nature of the accident which killed them.
RUSTIC BIRD HOUSES FOR SALE.

ANDRE BOILLOT TO TRY NEW FRENCH CAR.

Piloted Peugot Last Year — French Ace During War.

INDIANAPOLIS, April 8. — Temperamental Andre Boillot has forsaken the Peugeot racing outfit and will endeavor to hoist the French tricolor above the flags of competing nations at the wheel of a Talbot-Darracq in the ninth international 500-mile race, to be held at the Indianapolis motor speedway on Monday, May 30.

Boillot is a brother of the late Georges Boillot, conceded to be the greatest driver who ever held a steering wheel. This year will be Boillot's third trip to the Indianapolis track. In his American racing debut, made at Indianapolis in 1919, but met with disappointment, being turned back when running in third position within twenty miles of the finish, due to the collapse of a wire wheel. The mount which Boillot handled on this occasion employed even a smaller power plant than those entered in last year's event, having only 150 cubic inches piston displacement, and it was largely due to the excellent showing against its 300 cubic inch rivals that the new speedway racing rules limiting piston displacement to 103 cubic inches were placed into effect.

Last year Boillot piloted a Peugeot at Indianapolis. Like his companion mounts, driven by Jules Goux and Howard Wilcox, the newly-designed Peugeot was found wanting, and long before the race winner was decided all three cars were pushed off the track a helpless mass of mechanism. When Boillot rolled his car off on the grass in front of the judges' stand he shrugged his shoulders, climbed from the car with a smile on his face, and said, "It 'ez through," then wrapped himself in a highly-colored sweater and left the scene.

In the last Targo Florio, run over the difficult mountain passes of Italy, he gave the most sensational exhibition of driving in history, accepting every risk and registering miraculous escapes no less than six times. His final feat of dare-devilry consisted in colliding with the grandstands to avoid hitting a spectator who had wandered on the course, and then, finding himself completely turned around, throwing on the power and cutting the finish line in reverse.

During the war Boillot was a French Ace, and the utter disregard for safety that he acquired during his numerous air combats seems to have persisted with him in his racing career.

Even the tenseness of an automobile race, with the drivers tearing around the track at breakneck speed, brings about amusing incidents to the drivers. Eddie Hearne, who will drive in the 500-mile race at Indianapolis on May 30, was struck in the back when a tire rolled off Bob Burman's car while Hearne was working in the pits. The impact knocked Hearne to the ground, and he says he was scared to death and would not get up, thinking that he had been hit by one of the cars, and was waiting for it to pass on over.

PILES Do not suffer another day with Itching, Bleeding, or Protruding Piles. No surgical operation required. Dr. Chase's Ointment will relieve you at once and afford lasting benefit. 60c a box; all dealers, or Edmanson, Bates & Co., Limited, Toronto. Sample box free if you mention this paper, and enclose 2c stamp to pay postage.

No two leaves, even from the same tree, are exactly alike.

About one half of America's original standing timber remains.

Finest cotton textiles are made from mature cotton.

"The Tobacco of Quality"

Everybody Smokes

OLD CHUM

It has that mellow richness that appeals to every smoker.

SCENE FROM HUMAN HEARTS AT THE GRAND NEXT MONDAY

HIS SUICIDE WAS A FALSE ALARM.

Then His Best Girl Turned Him Down.

NEW YORK, April 8.—John Dreeski, a waiter, was reported to have jumped from the Manhattan Bridge, according to a note left in his coat, blaming Freda Julkowska of 511 East Twelfth street. This story was printed in the papers last Friday, but yesterday the police quit searching for his body. Miss Julkowska appeared at the Fifth Street Station and said that "John, he is not dead, and he comes to my house Saturday morning and knocks on the door and says 'Freda, Freda, let me in. It is me, Dreerski.'"

"Go away. You jumped in the river and you are dead," she answered. "The papers said so, and I don't want to see you any more now than before."

VICTORY LOAN BONDS

BOUGHT AND SOLD

AT CURRENT MARKET PRICES

PROVINCIAL BOND COMPANY

LIMITED

111 Barrie Building, Peterboro

STOP

and think for a moment what your loss would be should Fire destroy your buildings, business, home or contents.

Without *Fire Insurance* your loss is a total one.

With *Fire Insurance* you suffer no loss whatever—and a few dollars a year gives you this protection. All branches of Insuranee represented.

See us about policy to-day.

Davis-Thompson Co., Ltd.

Insurance and General Agency

433 George Street, - - Peterborough, Ont.

OPPOSE SALE BRITISH SHIPS TO FOREIGNERS.

Such is Attitude of Chamber of Shipping.

LONDON, April 8 (Associated Press).—The British Chamber of Shipping has decided to oppose the sale to foreigners of any of the merchant ships surrendered by the Germans. It holds that under no circumstances should any of them be sold back to the Germans. A vote to that effect was taken at a meeting of the Council held to decide what disposition should be made of the vessels remaining in the possession of the British Government.

Lord Inchcape, who has been entrusted with the sale of the vessels on behalf of the Reparations Commission, said that 168 German ships had been privately disposed of to British nationals, but a good number still remained to be sold, and the demand for them, owing to the slump in the shipping trade, had slackened. It had been suggested that some arrangement might be considered whereby the market for the ships might be thrown open to the whole world.

One Newcastle shipowner affirmed that Britain would be disgraced in the eyes of the world if, after all her commerce had suffered from German submarines, any of the German ships were allowed to go back to Germany, particularly at the present prevailing lo prices.

A FAKE DIVORCE MILL IN STATES.

Westchester Authorities Are Stirred Up.

NEW YORK, April 8.—The Westchester County grand jury is considering the case of a man who is alleged to have conducted a fake "divorce mill" from an office in New York. This man, whose present whereabouts are not known, is said to have forged names of the Supreme Court Judges to decrees of divorce and in some cases even to have forged and filed the minutes of divorce preceedings which actually never saw the light in a court.

The Westchester authorities decline to estimate the number of fake divorces this man has procured for his clients. One man who was "freed" through the swindler's unscrupulous facility with a pen is said to have two children by a second wife. A woman who was "granted" a divorce in the same fraudulent manner is now in China with her second husband. In all the cases where the "lawyer's" victims have re-married, the second union is bigamous, it is said.

Smoke

T&B

All the rich aroma of the best Virginia leaf

TELLS DYSPEPTICS WHAT TO EAT

Avoid Indigestion, Sour Acid Stomach, Heartburn, Gas on Stomach, Etc.

Indigestion and practically all forms of stomach trouble, say medical authorities, are due nine times out of ten to an excess of hydrochloric acid in the stomach. Chronic "acid somach" is exceedingly dangerous and sufferers should do either one of two things.

Either they an go on a limited and often disagreeable diet, avoiding foods that disagree with them, that irritate the stomach and lead to excess acid secretions or they can eat as they please in reason and make it a practice to counteract the effect of the harmful acid and prevent the formation of gas, sourness or premature fermentation by the use of a little Bisurated Magnesia.

Theer is probably no better, safer or more reliable stomach antiacid than Bisurated Magnesia and it is widely used for this purpose. It has no direct action on the stomach and is not a digestent. But a teaspoonful of the powder or a couple of five grain tablets taken in a little water with the food will neutralize the excess acidity which may be present and prevent its further formation. This removes the whole cause of the trouble and the meal digests naturally and healthfully without need of pepsin or artificial digestents.

Get a few ounces of Bisurated Magnesia from any reliable druggist. Ask for either powder or tablets. It never comes as a liquor, milk or citrate and in the bisurated form is not a laxative. Try this plan and eat what you want at your next meal and see if this isn't the best advice you ever had on "what to eat."

WHEAT PROSPECTS IN AUSTRALIA.

Washington Has Received Special Report.

WASHINGTON, April 8.—(Canadian Press).—A special report has been received at the Department of Commerce from the U. S. Consul General at Melbourne, in which a review is given of Australian trade. Dealing with the Commonwealth wheat trade the report says:

"The area under wheat in Australia this year was 11,552,000 acres. Only once, 1915-1916, has there been a greater area sown in wheat, when the total area amounted to 12,484,512 acres. The yield is estimated at about 130,000,000 bushels, for which the Federal Government has guaranteed 5s per bushel. Payments are to be made in two installments, the first payable when the wheat is delivered at railway sidings, and the balance on or before April 30, 1921. Any amount over 5c obtained by the Wheat Board will, after expenses are paid, be distributed among the growers. The New South Wales Government gives to the growers of that State an additional guarantee of 2s 6d, making in all 7s 6d to New South Wales. The price of wheat to local millers is fixed at 9s per bushel. It is estimated that the quantity of wheat available for shipment will be about 100,000,000 bushels."

The Home of Better Shoes

The Formal Opening

Of

Grant's New Shoe Store

George Street, Peterboro

Saturday, April 9th.

New and Exclusive Selections, Exhibiting Footwear of Smartness from the leading Canadian and American makers.

These embrace the many pleasing Spring Models designed for Wear, Foot fitting, Comfort, and Elegance for the well groomed, who appreciate Better Shoes.

Shoes for Men, Women and Children.

SPECIAL---Exclusive Shoe Shine for Ladies.
Out-of-the-Ordinary Hosiery for Ladies.

Your Inspection is Cordially Invited.

D. C. Grant

330 George Street - Near Charlotte Street

Ford

Why Canadians Should Buy Canadian Cars

Each $1,000 of Canadian Money will now buy (April 1921) in Canada only $680.00 of United States Car Value, because of the high exchange, duty, and production cost.

WHAT IS THE LESSON?

1.—Canada has an abundance of Economical and Efficient Labor and plenty of Expert Engineering Skill.

2.—The Canadian *Ford* Company, who build the Ford Car, in Ford, Ontario, had a production capacity of 225 Cars a day, operating with its entire force of employees four days a week, up until March 1. To-day the Factory is strained to its limit in the production of highly refined Motor Cars and Motor Trucks for the Canadian Public.

3.—CANADIAN MONEY BUYS MORE THAN ONE-FOURTH GREATER VALUE THAN IT DOES IN AN AMERICAN CAR

4.—The Built-in-Canada *Ford* Car demonstrates the greatest Car Economy and Value. At its new low price few need deny themselves of "The Universal Car"

5.—All Needed Repair parts for the *Ford* are constantly carried in Canada—not only in Ford Agencies but at all Repair Shops in Canada.

Is the lesson plain enough?

"SETTLED—Without an argument over technicalities."

Therefore,—Buy a *Ford* Coupe, Sedan, Touring Car or Roadster, and *"leave the balance in the bank."*

DUFFUS MOTOR SALES

Ford Cars, Trucks, Tractors and Power Farming Equipment. 304-308 Cor. of Charlotte and Water St. Phones—Office 1760, Service and Supply Dept. 1761. BRANCHES—Norwood and Millbrook.

FATE PLAYED WITH MISSING MILLIONS.

$3,000,000 Came to Light By Lucky Discovery.

CHICAGO, April 8.—The announcement of the engagement of Miss Marian Stewart of the Blackstone Hotel to Robert B. Honeyman, jr., of New York recalls how fate, after playing with missing millions, delivered them safely to whom they legally belonged.

The engagement announcement came from Mr. and Mrs. Leander H. LaChance. Mr. LaChance is an uncle of Miss Stewart and her guardian.

Miss Stewart and her sister, Jeanne, are daughters of the late John K. Stewart, the founder of the Stewart-Warner Speedometer Corporation. They inherited from him about $7,000,000.

Mr. Stewart died June 1, 1916. Mrs. Stewart died nine months later. A few days after Mrs. Stewart's death Mr. LaChance received an old valise which she had sent to Chicago a few days before her death, from Acton, N. S. When the valise was opened, after being carelessly tossed about for a few days, it was found to contain more than $600,000 in cash and convertible securities.

A short time later Mr. LaChance received a bill of $7.50 for the rental of a safety deposit box, the existence of which he had not known. In the box he found a quarter of a million dollars in cash.

At about the same time the clerk in Mr. Stewart's New York offices rummaged through an old desk for some papers. He came upon some old deposit slips, which looked significant to him, and forwarded them to Mr. LaChance. Investigation disclosed almost $2,000,000, of which nothing had been known, deposited in seven Chicago banks.

RUIN UPHOLSTERY IN THE THEATRES.

Where Play-goers Take Their Suppers.

VIENNA, aMrch 15.—(Canadian Press, by Mail).—Theatre managers complain that the upholstery of their houses is being ruined by the new habit of playgoers bringing their suppers and eating them during the entre acts.

Because of the lighting and transport restrictions performances here begin at from six to seven o'clock. The result is that persons cannot go home from business and after the theatre the restaurants have closed.

It is said that dozens of sardine boxes and other meat cases, crumbs of bread and cheese and meat scraps are swept up after each performance while all the filth and dirt is trodden into carpets and rubbed in the seats.

It is not unusual to see a family open up the supper, produce wine and glasses and calmly dine between the acts.

Would You Prefer to have a Suit Made To Measure?

Semi-ready Tailoring

clean cut and clever

We tailor and deliver custom-made Suits on a four-day schedule—give you a choice from 300 patterns of fine worsted, Tweed Serge and Cheviot Cloths—and make it up in any style you select from our Fashion Portfolio.

It's Custom-Tailoring at wholesale cost You take no risk, for we guarantee a perfect made-to-measure fit—and we tailor thousands of suits in this way each year. It's not an experiment.

Thornton Brothers

337

George Street

— HEAR —
HON. C. A. WINDLE
THE GREAT AMERICAN ORATOR
on "Personal Liberty and Prohibition"
in G. W. V. A. HALL, Murray Street
SATURDAY EVENING, APRIL 9th—8:15

CENSUS OF 1921 TO INCLUDE CHICKENS AND RASPBERRIES

STUPENDOUS REGISTRATION BEGINNING JUNE FIRST OF CANADA'S POPULATION, TAKING IN THE CHILD LEFT BY THE STORK THE PREVIOUS MIDNIGHT.

Canada is to have a stupendous registration, beginning by recording exactly every man, woman and child in the Dominion at the hour of midnight when May 31st is giving place to June 1st. The census is to be taken "as of June 1st" but the hour fixed is really the hour of midnight.

A tiny Canadian citizens who draws the first breath of life in the last minute of May 31st, will figure in the total millions. An aged man who goes out with the dawn on June 1st will count is the total that will stand as Canada's official population for ten years.

But this is not all. If you have a patch of garden no bigger than a man's hand that grows one currant bush capable of producing one quart of berries, that quart will swell the total. If you have a brood of chickens so will they For not only must the farmer make complete returns of almost every blade of grass, but so must the city folks of the products of their gardens and their hen houses.

The enumerators have received their instructions from Ottawa as to just how this census must be taken. There are really four forms to be filled as follows:

(1) Covering the ordinary house hold or place of permanent residence.

(2) Covering deaf mutes and blind people. These are entered on the regular form but the enumrators must also make supplementary lists.

(3) Covering business firms, giving the class of business (wholesale retail or manufacturing) and the kind or nature of the business. Financial agents, stock brokers, real estate agents, banks, insurance companies, commodity brokers, and business agents, who do not keep stocks in hand are not to be thus enumerated. Neither are doctors, lawyers, nor other professions.

(4) Covering products other than those grown on farms. So that Toronto people will have to supply details as to the number of horses, mules, cattle, poultry, bees, thoroughbred animals, animal products, gardens and hot houses, fruit trees and fruit. They will have to tell of the number of apple, plum, pear and cherry trees that flourished in their back yards during 1920, and the tonnage of each fruit tree harvested also how many quarts or boxes of small fruit such as grapes, strawberries, gooseberries and raspberries they gathered in.

The Details Required

The ordinary form (No. 1) which the enumerator will fill in at every home in the city has some 34 details to be filled in as follows:

1-5. Names of each person in the house, street, city; 6, is the house owned or rented; 7, if rented, what rent; 8, class of houses; 9 materials of construction; 10, rooms occupied by family; 11, relationship to head of family; 12, sex; 13, single or married; 14, age last birthday; 15, where person born; 16, where father born; 17, where mother born; 18, if born outside Canada, year of immigration; 19, if born a foreigner year of naturalization; 20, nationality; 21 racial or tribal origin; 22 can speak English; 23, can speak French; 24 can speak any other language; 25, religious denomination; 26, can read 27, can write, 28, months at school since September, 1920 (children); 29, chief occupation or trade; 30, employer, employe or working on own account; 31, total earnings in past 12 months; 32 if out of work on June 1st 1921; 33, number of weeks unemployed in the past twelve months; 34, number of weeks unemployed from June 1st, 1920, because of illness.

The enumerators have got to go into every home in Toronto and get this infomation. If boarders are not at home at the time of calling in lodging houses or hotels special forms will be left for them to fill in. In hotels transient guests will not be taken.

The principle is simply; where a man sleep there will his census be taken. People in jails, penitentiaries, hospitals or other institutions of any kind will be registered as of such abode.

The census commissioners are very insistent that people should understand that facts or statistics given to the enumerators may not be used excep for statistical compilation. Positive assurance may be demanded on this point by people being registered. The desire of the country is to have the censu accurate to the last degree. If a man's statement of income on the census form varies from that given on the income tax forms he need not be afraid of fine or extra levy—the finance department at Ottawa will not have access to the census sheets.

Oath of Secrecy.

The enumerators individually have also to take an oath of secrecy They cannot give out information received about individuals, show the returns, or allow anyone to inspect them Enumerators cannot try to obtain information about matters not on the schedule.

Every enumerator will carry a card of credentials, signed by R. H. Coats, Dominion Statistician. This card, which may be demanded by any person approached, has the words underlined, "All information committed to him (the enumerator) will be held to be strictly confidential."

There will also be two cards to cover "absentee families' and "closed houses", so that people gone on holidays may be checked up. These will be sent to Ottawa by the census commissioners for clearance.

Would You Throw a $5 Bill on the Street?

Of course you would not—but that is just exactly what you do when you miss our SATURDAY

Half-Price Snaps

It's years since you had such a Crash in Prices for New Goods. You can't miss our Store if you really want to Save Money. We're in the Low Rent District—Lundy Block.

We carry a Stock from which the SMALLEST Buyers may select with equal advantage as the LARGEST.

High Prices are Shattered.

Crowd the Store To-morrow from Morning until Night.

Keep your Eye on our Windows and watch the Price Tickets in the Store. When we advertise, we mean business. Read a few of our Leaders:

LADIES' WEAR

Ladies' Spring Suits, up-to-date styles, in Blue Serge. Worth $35.00. Sale Price **$28.50**

Ladies' Spring Dresses, natty, well trimmed frocks, beautifully embroidered. Sizes to fit. Worth from $22.00 to $25.00. Sale Price **$11.49**

Ladies' Fine Silk Dresses, Blues and Blacks; fine soft Silk. Worth $18.00. Sale Price **$11.98**

Ladies' Smart Spring Coats, in Velour; chic models and latest creations. Worth $35.00. Sale Price **$22.50**

Ladies' Swell Tweed Coats, prettily made. Worth $18.00. Sale Price **$11.49**

Ladies' High-class Waists, Georgette **$7.00**

Ladies' Lovely Spring Waists—nicely trimmed Georgette. Worth $6.50. Sale Price **$4.98**

Ladies' Dressy Silk Waists, many shades. Worth $3.00. Sale Price..... **$2.49**

House Dresses. Sale Price..... **$2.49**

Children's Dresses, gingham. Sale Price..... **$1.47**

Ladies' Lisle Hosiery, for..... **49c**

Ladies' Silk Hose, all colors. Worth $1.25. Sale Price **89c**

Ladies' Cotton Stockings, extra special, only..... **25c**

Ladies' Middies. Worth $3.50. Sale Price..... **$2.98**

Children's Middies. Worth $2.98. Sale Price..... **$1.98**

MEN'S WEAR

Men's Fine Pants. Worth $7.50. Sale Price..... **$5.98**

Men's Working Pants. Worth $4.00. Sale Price..... **$2.98**

Men's Fine Shirts, many patterns. Worth $2.98. Sale Price..... **$1.98**

Men's Overalls, "Union" make. Worth $4.00. Sale Price..... **$1.98**

Men's Working Shirts. Sale Price..... **75c**

MANY OTHER CUT-PRICE BARGAINS THAT WILL PAY YOU TO INSPECT

M. ABRAMSON

289 GEORGE STREET

(Lundy Block — Next to Gas Company Office)

YOU WILL HEAR FROM US AGAIN

THE CITY MANAGER

About eight years ago, the City of Dayton, Ohio, attracted wide attention by cabling to General Goethals, at Panama, offering him a handsome salary if he would come to Dayton, to be its city manager.

That was a new phrase then — "city manager."

And it was a new idea in America that a city could be induced to look outside its city limits for its chief administrative officer.

At that time (1914) there were only half-a-dozen places in the United States that had the city manager plan of government, but now there are over 150—Akron, Norfolk, Sacramento, Grand Rapids, Springfield (O.), Tampa, Portsmouth (Va.), Wheeling, Wichita, etc., in 24 states.

This shows the scheme:

1. THE PEOPLE elect on a non-partisan ballot—

2. THE COUNCIL, a representative body of citizens, usually five or seven in number, who serve without pay, or for merely nominal salaries, and give simply the time needed for council meetiengs. They hire, and have the powef at any time to fire, the—

3. CITY MANAGER, a non-political sub-executive, who is their agent and subordinate and who appoints and supervise, the—

4. DEPARTMENT HEADS, who in turn appoint and supervise—

5. THE RANK-AND-FILE of the municipal administration, under the usual Civil Service rules.

Business men will be quick to see its likeness to a corporation. Or to a school board with its superintendent. It is the only way to organize anything, whether it be an afternoon picnic or a great industry.

The feature of the plan is its straightforward simplicity. No lines criss-cross. Responsibility is clear-cut and undivided. The Council has power to choose the manager from out-of-town if it can get a better one by so doing—no excuse for not getting a good one!

About half the 150 cities have, in fact, gone out-of-town to get their managers, and the favorite place to seek them is among the successful managers of smaller cities.

Yes, it has already happened, not once, but more than 40 times, that successful managers of small cities have been summoned at increased salaries to the management of larger cities.

And there are several managers who have served in three cities, and there are two managers who are now in their fourth!

No manager city has ever gone back to the old form.

The city manager plan has not brought an easy millenium to any city. Nor are the city managers super-men. But there is an impressive and brilliant record of successes, stories of taxes lowered, debts cleared off, backward towns awakened, progressive towns speeded up, governments made modern and eager to serve.

We shall attempt to tell the story.

(Next Article: Its Sweep).

STOLEN THE MINDS OF RUSS. CHILDREN

Boys and Girls Demoralized by Reds.

CONSTANTINOPLE, April 8.—(Associated Press.)—The Baroness Wrangel, wife of the general, who commanded the anti-Bolshevik army in Southern Russia until its defeat and collapse, declares that the "demoralization of our boys and girls, the next generation of Russians, is one of the blackest tragedies of the Bolshevik nightmare. They have stolen the minds of our children."

Abundant evidence from trustworthy sources among the vast Russian refugee colony is available on this subject.

"Our girls are dead, morally," is a phrase in a letter dated a month ago received here from Moscow, smuggled out by way of Reval, written by a woman to her nephew in Wrangel's army. "I am kept alive only by the hope of seeing you again. Never return here with your children. If they survive famine and disease, the Bolsheviki will make animals of them."

One of the demands of the revolutionary workmen in Moscow and other cities has been that the Communist education of children be abandoned.

Bela Kun, who in Budapest attempted to give the children of the very poor special playgrounds and introduce in a measure methods well known in the United States, has tried to organize the villas and palaces of the Crimea into rest houses and hospitals for children. Recently a Crimean wireless requested help from the American Red Cross for this purpose.

New Oil Well Brings 25,000 Barrels Daily

BUENOS AIRES, April 8.—The first big gusher among the oil wells in the Government field at Comodoro Rivadavia has just been brought in with an estimated product of 25,000 barrels a day. The previous wells in that district had been small. As this new one is in a new part of the field, it is thought that this may mean Argentina is entering on an era of large production. The oil is heavy, as is the other oil so far produced at Comodoro Rivadavia, and is of little use except for fuel.

FIRE AT ST. JOHN

ST. JOHN, N.B., April 8.—(Canadian Press).—The buildings of the Bedford Construction Company on the site of the new drydocks at Courtney Bay are afire.

Goats are immune to tuberculosis. A cubic inch will hold forty million yeast plants.

A Big Spring Sale

Of Ladies' Misses' and Children's Ready-to-Wear; Hose, Corsets and Millinery, etc.

REMEMBER, on every article you buy you save money. This Spring Sale will last for SEVEN DAYS, during which we are offering staple merchandise needed daily, and at STARTLING PRICE REDUCTIONS. Such noteworthy values as below clearly indicate the wisdom of immediate buying.

IMPORTANT ANNOUNCEMENT
In harmony with our Quality Service and Economy Policy, we have installed the celebrated PICTORIAL REVIEW PATTERNS

Spring Coats

We have a large stock of Ladies' and Misses' Spring Coats, in the newest styles, colours, and fabrics. They include lovely models in Duvetyn, with shawl collars and full backs, with belt To clear at **$29.50**

We have another line equally as good, in the very best Velours, in new colours and latest design. Specially reduced .... Sale Price **$22.50**

SPORT COATS—for Ladies and Misses, in Velours, of newest models, with pleated back, slashed pockets and belt; beautifully lined and finished ..... Sale Price **$23.50**

A FEW OTHER SPORT COATS of exceptionally good value, in Velours. Very stylish and up-to-date ..... Sale Price **$17.50**

$750 TRICOLETTE SMOCKS

These Smocks are of extra heavy quality, in a large assortment of colours and trimmings, Salmon, Brown, Black, Pink, Green, etc. Special Sale Price **$5.98**

CHILDREN'S DRESSES

Children's Dresses in Navy Serge, beautifully embroidered, with pleated Skirts ..... Sale Price **$7.39**

BABIES' CASHMERE COATS

A big assortment of Infants' and Children's Coats, up to 2 years, of fine quality Cashmere. **Specially Reduced Prices.**

30c BONNER-WORTH FLOSS 15c

Dozens of Balls of Floss, especially used for knitting Sweaters. Colours: Purple, Grey, Blue, Heather, Brown, Old Rose, Cardinal, Mauve, etc. ..... Sale Price **15c**

$2.50 CAMISOLES, $1.19

Pink Silk Camisoles, beautifully trimmed with Lace and Blue Ribbon. Sale Price **$1.19**

Ladies' Suits

The New Suit of Navy Tricotine or Serge is Positively Essential to the Smart Spring Wardrobe.

Featured among our several individual models are styles that are the latest thing in elegance, chic, and good values. Shows the style of length loose, hanging panels, slashed pockets, and with Blue and Burgundy Embroidery. Sale Price **$47.50**

There is a very primitive touch about this style of Suit that makes it very distinguished looking. The Silk Embroidery in Black is exquisite ..... Sale Price **$32.50**

Our Special Suit of All-Wool Serge, nicely lined and trimmed with braid and buttons ..... Sale Price **$25.00**

A Smart Spring Suit, trimmed with braid, also with belt .... Special Sale Price **$19.50**

$3.00 SPECIAL LINE OF BLOUSES, $1.98 AND $1.49

These Blouses are White only, with lace and panel effects. Sale Price— **$1.49** AND **$1.98**

50c RIBBED STOCKINGS, 39c

All sizes, in Black only ..... Sale Price **39c**

$6.50 SERGE SKIRT, $4.98

An All-Wool Serge Skirt, nicely made, gathered back, with pockets. Regular $6.50 ..... Sale Price **$4.98**

Millinery

TRIMMED AND UNTRIMMED HATS — THE LATEST SPRING MODELS — SPECIALLY REDUCED.

WONDERFUL VALUES.

We have just received a new shipment. If you have not already bought your New Spring Hat, come in and see us. You will be greatly surprised at our Low Prices.

Silk Dresses

These Models all bear the traces of High-class Designing, in material, style, and trimming.

This lot is $25.0 — is of assorted styles and trimmings. Specially reduced for Saturday. Sale Price **$25.00**

LADIES' HIGH-GRADE SERGE AND TRICOTINE DRESSES — We have a large assortment to choose from. Included in this lot are some of the very latest designs, with girdles and Silk embroidery. Specially reduced .... Sale Price **$19.50**

We have some odds and ends in **SILK AND SERGE, also a Few TRICOTINES**—all nicely beaded and embroidered in new designs. Specially reduced for Saturday at ..... Sale Price **$14.98**

$2.50 CORSETS, $1.75

An early arrival of Corsets to be sold at $1.75. These Corsets are to fit the average figures, back lace, being in a style to fit medium busts. Fine steel clasps, with four elastic supports. White only .... Sale Price **$1.75**

CORSETS SPECIAL

We have also special lines in both Pink and White ..... Sale Price **$1.98**

$2.50 HOUSE DRESSES, $1.89

Both plain and striped Print, with short sleeves, V-shaped neck and pockets ..... Special Sale Price **$1.89**

MIDDY BLOUSES

We have one of the Largest Stocks of Middies in the City, in all sizes, prices, and descriptions. It will pay you to come in and inspect them. In addition to this, we have a Special Line, either in All-White or Blue collars. Regular $2.55: Specially Reduced, **$1.75**

HOSE SPECIAL

Fibre Silk Stockings, seamless, in colours, Black, White, Navy, Grey Sale Price **98c**

H. ABRAMSON, 378 GEORGE STREET

Phone 1158J. *Opposite 5c, 10c and 15c Store*

SAGE TEA DARKENS HAIR TO ANY SHAED

Don't Stay Gray! Here's an Old-Time Recipe that Anybody can Apply.

The use of Sage and Sulphur for restoring faded, gray hair to its natural color dates back to grandmother's time. She used it to keep her hair beautifully dark, glossy and attractive. Whenever her hair took on that dull, faded or streaked appearance, this simple mixture was applied with wonderful effect.

But brewing at home is mussy and out-of-date. Nowadays, by asking at any drug store for a bottle of "Wyeth's Sage and Sulphur Compound," you will get this famous old preparation, improved by the addition of other ingredients, which can be depended upon to restore natural color and beauty to the hair.

A well-known downtown druggist says it darkens the hair so naturally and evenly that nobody can tell it has been applied. You simply dampen a sponge or soft brush with it and draw this through your hair, taking one strand at a time. By morning the gray hair disappears and after another application or two, it becomes beautifuly dark and glossy.

CHILDREN'S AID SOCIETY
of
PETERBORO CITY AND COUNTY

For the Care of Neglected nad Ill-Treated Children.

CHILDREN FOR ADOPTION.

G. W. POWELL,

Assistant Secretary and Inspector, 588 George street. Phone 1044W. Office Hours, 12 to 2 and 6 to 8 p.m.

Railway Time Tables

GRAND TRUNK RAILWAY.
(Corrected to Date.)

No. 96—8.10 a.m., for Port Hope and Toronto.
No. 95—8.20 a.m., for Lindsay, Blackwater Junction, Orillia, Midland, North Bay and Toronto.
No. 98—8.25 a.m., for Hastings, Campbellford, Belleville, and points on the Main Line east.
No. 371—12.15 p.m., for Lakefield.
No. 92—12.04 p.m., for Lindsay, Port Hope, Toronto, Buffalo, making connection with International Limited, for London, Detroit and Chicago.
No. 371—8.30 a.m., for Lakefield.
No. 100—2.00 p.m., for Hastings, Campbellford and Belleville.
No. 95—5.40 p.m., for Lindsay, Orillia, Midland, North Bay and Toronto.
No. 94—9.10 p.m., for Port Hope, Montreal and Boston.
No. 99—8.19 p.m., for Lindsay.

CANADIAN PACIFIC RAILWAY.
(Corrected to Date.)

GOING EAST—
**11.59 a.m.—Norwood, Havelock, Bonarlaw, Tweed, Perth, Smith's Falls, Kingston, Ottawa, Montreal and intermediate points.
** 8.20 p.m.—Indian River, Norwood, Havelock.
12.18 a.m.—Havelock, Tweed, Kingston, Perth Smith's Falls, Montreal, St. John, Boston and New York.
* 1.30 a.m.—Havelock, Tweed, Kingston, Perth Smith's Falls and Ottawa.
s 2.19 a.m.—Havelock, Smith's Falls and Montreal.

GOING WEST—
5.16 a.m.—Myrtle, Toronto, Guelph, Goderich, Hamilton, Galt, Woodstock, St. Thomas, London, Chatham, Detroit, Chicago and New York.
** 6.06 a.m.—Toronto, (Yonge street), Owen Sound, Teeswater and intermediate points.
s 7.20 a.m.—Toronto (Yonge Street).
* 7.35 a.m.—Toronto, Hamilton, Brantford, Buffalo, Rochester, Boston New York, Galt, Woodstock, London, Chatham, Detroit and intermediate points between Peterboro and Toronto.
** 9.35 a.m.—Bethany, Lindsay, Orillia Port McNicol and intermediate points.
* 3.20 p.m.—Toronto, Hamilton, Brantford, Buffalo, New York, Guelph, Galt, Woodstock, London, Windsor, Detroit, Chicago and intermediate points between Peterboro and Toronto.
6.50 p.m.—Lindsay, Toronto (Yonge Street), and intermediate points.
*Daily, sSunday only. Daily except Sunday.
**Daily except Saturday.

Wonderful Saturday Values

Millinery Special

Worth While for Saturday Only

Smart Tailored and Ready - to - Wear Hats, Hats of Tagel, trimmed with flowers and ribbon; also Hand-made Hats of taffeta and braid combinations, smartly trimmed with flowers, ribbons and sprays. There's a good choice of medium and small shapes. Saturday bargain .....

$5.85

Another Shipment of Mill Ends

for you to choose from Saturday at Half Price and some less than Half Price. They come in lengths from 1½ yards to 5 yards to a piece. Mostly Velours and Tweeds. A splendid choice for early buyers Saturday.

VERY SPECIAL PURCHASE OF NEW SILK DRESSES

In grey, navy and taupe. Some very smart styles to choose from. Saturday, each, $22.50 and **$25.00**

GIRLS FROM 6 TO 14 YEARS, HERE'S YOUR CHANCE FOR A GOOD SKIRT, SATURDAY BARGAIN, $5.50

They are made of splendid quality navy serge, with white cotton waist.

TAILORED WAISTS $7.50

They are made of heavy striped silk in good wearing and washing quality. Strictly tailored. Saturday bargain, each..... **$7.50**

KAYSER AND QUEEN QUALITY, TWO POPULAR MAKES OF

GOOD SILK GLOVES

REG. $1.25 PAIR. SAT. BARGAIN, 96c PAIR

You have choice of black, white, navy, grey and mastic. All with double-tip fingers and a complete range of sizes.

SCHOOL GIRLS' MIDDIES, SATURDAY $3.75

They are made of excellent quality white middy cloth, with adjustable navy blue flannel collar and cuffs, at..... **$3.75**

SOME ESPECIALLY GOOD BARGAINS IN

DRESS GOODS AND SILKS

ON SALE SATURDAY ONLY

$500 VELOUR COATING $2.98

In colors of Belgium blue, reindeer, sand and fawn. All pure wool. Suitable for coats for women and children. Regular value $5.00 yard. Saturday bargain, yard..... **$2.98**

$3.50 TAFFETA SILK $2.19

Another special purchase of this good Silk in two colors only—black and navy blue. Regular value $3.50 yard. Saturday bargain, yard..... **$2.19**

JERSEY CLOTH, $2.39

you have choice of two colors only—pink or ivory—but both beautiful shades. Regular value $3.00 yard. Saturday bargain, yard..... **$2.39**

A CLEAN-UP OF ODD LINES OF FINE ENG-

ENGLISH VELVET RUGS

SATURDAY

NOTE THE SIZES AND QUANTITY OF EACH SIZE

1 only English Velvet Rug—Size 7 ft. 6 in. by 10 ft. 6in. That sold formerly for $59.50. Saturday bargain..... **$39.95**

3 only English Velvet Rugs—Size 4 ft. 6 in. by 6 ft. 6 in. That sold formerly for $25.00. Saturday bargain **$18.95**

$3.00 PAILETTE SILK $1.98

It is 36 inches wide and you have a choice of seven good colors — black, navy, Belgium blue, tan, brown, ameythst. Regular $3.00 yards. Saturday bargain, yard..... **$1.98**

Just think of it. Chesterfield and Two Comfortable Chairs, for only - - - $198.75

They are covered in a beautiful quality of English tapestry in soft shades of tan, green and rose, with the best of filling, oil tempered springs and expert workmanship through out. The regular price is $32.00. Saturday Bargain $198.75

$4.50 ALL-WOOL SUITING, $2.69

It is 54 inches wide and an extra good quality serge, in colors of navy, brown, taupe and delft blue. Easily worth $4.50. Saturday bargain, yard..... **$2.69**

New Dress Voiles

EXCEPTIONALLY GOOD VALUE SATURDAY

69c YARD

There is a splendid choice of beautiful patterns and colorings to choose from for early buyers Saturday.

Extra Specials

35-inch Bleached Cotton, yard..... **20c**

36-inch Factory Cotton, yard..... **20c**

72-inch Extra Quality Bleached Sheeting, yard..... **75c**

40, 42 and 44-inch Pillow Cotton, superior quality, yard..... **75c**

Galatea, in light and dark colors, yard..... **35c**

Rockfast Drill, good choice of patterns, yard **39c**

Prints, our best quality, 33 inches wide, yard **35c**

Cotonade, extra good quality, yard..... **50c**

THINGS FOR THE HOME WITH A BIG SAVING ON EVERY ONE SATURDAY

ENGLISH TAPESTRY RUGS, SIZE 12 FT. BY 9 FT., SATURDAY BARGAIN, $37.50

There's a good assortment of patterns and colorings to choose from. Suitable for living-room, dining-room or bed-room. Saturday bargain, each..... **$37.50**

YOU'LL APPRECIATE THE LOW PRICE OF THIS MATCHLESS FLOOR WAX AT HOUSE-CLEANING TIME

It is unsurpassed for cleaning and polishing hardwood floors, furniture and linoleum. Each ..... 50c and **75c**

THE FAMOUS "SIMMONS" "BUILT FOR SLEEP" MATTRESS, $12.95

It is a pure white, cotton layer felt Mattress, covered with strong art ticking, and you have choice of single, three-quarter or double bed sizes. A Mattress you have been paying $20.00 each for. Saturday bargain, each, **$12.95**

"SIMMONS" BRASS BEDS

Three very fine designs that have been selling at $45.00, $50.00 and $55.00. Your choice Saturday bargain, $32,.50, $34.85 and..... **$37.85**

COMPLETE BED OUTFIT

ALL THE FAMOUS "SIMMONS" MAKE, SATURDAY BARGAIN $43.10

The Bed is a Polet Brass Bed with ribbon finish. The Springs are the "Simmons" coil, with 20 years' guarantee of service. The Mattress is a pure white, cotton felt, layer Mattress, with strong art ticking covering—the quality you have been paying $20.00 for. There are three sizes to choose from—single, three-quarter or double bed.

This is the famous "Simmons" complete outfit—Bed Springs and Mattress. Here is quality and a very low price. Combined for a good Saturday bargain, complete.....

$43.10

SPECIAL PURCHASE OF ART SATEEN, REG. $1.25 YARD BARGAIN AT 98c YARD

Extra fine quality of English Art Sateen in a big assortment of new patterns and colorings. Suitable for window draperies, bed-spreads, comforter covers, and very popular just now for underskirts. Regular $1.25 yard. Saturday bargain, yard..... **98c**

THREE SPECIALS IN THE FAMOUS STURGIS' LUXURY BABY CARRIAGES

See them in the Home Furnishing Department. Saturday, each.. $28.45, $39.75 and **$45.50**

WILTON AND AXMINSTER RUGS, SIZE 6 FT. 9 IN. BY 9 FT., SATURDAY $47.50

There are some clever designs and beautiful color combinations to choose from. Rugs that have been selling up to $67.50 each. Saturday bargain, each, **$47.50**

LACE CURTAINS

White or Cream Lace Curtains, 2½ yards long. Saturday bargain, pair..... **$1.59**

JUTE HALL HUGS

With fringeds ends. ..... each Saturday, ... **$1.69**

RICHARD HALL & SON LIMITED

FELTOL—FLOOR COVERING

The good wearing, Canadian-made Floor Covering. Saturday, square yard..... **65c**

LOCAL FARMERS SHIPPED CATTLE

HOW THE LOCAL BRANCH OF THE MERCHANTS BANK PERFORMED A SERVICE.

There is nothing slow about Peterborough, either in city or farming circles. A farmers' club just organized in Georgetown for the purpose of encouraging the breeding of pure-bred cattle, wanted a carload of Holsteins from this district. An advertisement inserted by them in the Farm and Dairy magazine, attracted the attention of the local manager of the Merchants' Bank, which conducts a rural service branch for the benefit of its farmer customers. He immediately got in communication with farmers in the district who have pure-bred Holsteins for sale, resulting in a carload containing 13 of these aristocratic beasts being gathered from Otonabee, Smith and Indian liver, and shipped from Peterborough yesterday. This is quite a boost for Peterborough district, as the farmers of Western Ontario, where the club is located, are supposed to be experts in these matters, and have obtained in the carload from here more than fifty per cent. of their total initial requirements.

The Merchants' Bank, which was the pioneer in the idea of a rural service branch, pays considerable attention to this branch of its activities. Bulletin boards for the benefit of their rural customers are erected in every one of the 150 branches throughout Canada, on which are posted up-to-date communications forwarded by the main branch of the service, in London, from all parts of the country, itemizing all sorts of animals and farm products for sale, or wanted. Hogs, cattle, horses, seed potatoes of different varieties, Wyandottes, Leghorns, anything that a farmer may require and which another farmer anywhere in Ontario might be able to furnish him with, is visible at a glance.

SPRING FARM WORK EMILY TOWNSHIP.

Social Activities During the Past Week—The Referendum.

EAST EMILY, April 8.—Church service was held at Bethel on Sunday morning, it being the first Sabbath in the month. The Rev. Mr. Thomas of Toronto conducted the service and preached an instructive sermon on the Referendum.

Farmers in this neighborhood have started to work on their fields, and this impels the thought that spring is here in earnest.

Personals.

Mr. Fred Devell visited his mother in Peterborough over the week-end.

Mr. and Mrs. Wilfred Jackson made a business trip to Peterborough on Saturday.

Miss Velma Lowes has been spending the past week with her aunt, Mrs. Wilfred Jackson.

Miss Freda Moncrief was a visitor to Peterborough on Saturday.

Miss Pearl Reid has returned from Toronto, where she spent the Easter vacation with her parents.

Miss Marjory Franks was to Peterborough Saturday on business.

Mr. Henry Devell made a business trip to Fraserville on Monday.

Mr. S. Stinson and daughter, Miss Martha, of Fowler's Corners, spent last Friday afternoon with Mr. and Mrs. W. Moncrief.

Mrs. W. Harrison spent the week-end with her daughter, Mrs. G. Telford, of Smith.

Mr. W. Purdy, of Lakefield, is spending a few days in the neighborhood this week.

We are sorry to hear Mrs. A. Davis is not improving in health very much.

The ladies of East Emily are very busy now as house-cleaning is the order of the day.

WHAT MADE THE CHANGE?

This Woman says Lydia E. Pinkham's Vegetable Compound Made Her a New Woman

Pittsburgh, Pa.—"Before taking Lydia E. Pinkham's Vegetable Compound I had bearing-down pains so badly I could hardly stand up. I was white and very thin and nervous, had a poor appetite and only weighed 112 pounds. I took ten bottles without missing one dose and gave it a fair trial. When I finished the last bottle everyone asked me what made the wonderful change in me. I told them about Lydia E. Pinkham's Vegetable Compound and I recommend it wherever I can. I give you permission to publish this letter to help suffering women as your remedies are a godsend and made a new woman of me."—Mrs. F. A. Baker, 4749 Butler St., Pittsburgh, Pa.

Why will women drag around day after day, suffering from backache, bearing-down pains, nervousness and "the blues," enduring a miserable existence when they have such evidence as the above that Lydia E. Pinkham's Vegetable Compound is a dependable remedy for such troubles. For nearly forty years this grand old root and herb medicine has been restoring the women of America to health.

CHAMPION BASKET MAKER IN PROVINCE.

Is Herbert Smith at the Veneer Factory, Port Hopee.

PORT HOPE GUIDE—The Port Hope Veneer factory on Barrett street is a busy spot these days Twenty men are now employed and the daily output of baskets is very large The men are working on the twelve quart size and these are for shipment to the United States. The order for this special basket is two hundred thousand. For the Niagara district the company have a large order for the eight and eleven quart sizes. The present staff of employees are all experienced and the basket making oprations are quite interesting. Mr. Herbert Smith, of St. Cath arines, who is considered the champion basket maker of the Province is on the staff and turns out six hundred twelve quart baskets per day. His daily average of the smaller sized baskets is between seven and eight hundred.

A GOOD BABY SOOTHER

The trouble with most baby comforts is that they break or collapse too easily. Why not pay a few cents more and get a real good soother The PERFECTO SANITARY SOOTHER is packed each one in a box or envelope and is absolutely sanitary The nipple cannot collapse or break away from the shield.

The PERFECTO SOOTHER is the best for the baby. m w f

In South America Doctora Maris Faulin, of Buenos Aires, is the first woman named as head of practical work of the Faculty of Medicine in that city.

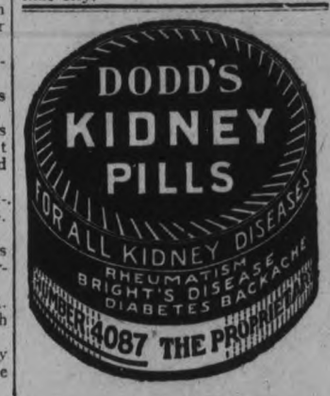

LOWER PRICE FOR PORKERS

LIVE HOGS HAVE DROPPED TO $12.50—THE FRUIT MARKETS.

Live hogs have dropped to $12.50 a hundred and the farmers did not bring very many in to-day, which is the day they sell through the U. F. O. Dressed hogs have not lowered any, and are selling at $23.

Eggs are still attracting much attention in the markets. The stores are generally retailing them at 30 cents, but on last Saturday's market, towards 12 o'clock, lots could be had at 25 cents, and this price is likely to be firmly established after Saturday. Whether eggs can fall much lower in price is the subject of many an interesting discussion, but every prediction on egg prices has been broken so far. Butter remains steady around 60 cents.

New Fruits In.

Each day now finds new fruits and vegetables coming on the local market. Pineapples have appeared. "This year, I think, we're going to have cheaper pineapples than last," said a prominent fruit man who was asking 40, 50 and 60 cents for what he had. "Last year we paid $13.00 a case for pineapples at the start. This year the same ones cost only $10.50." Apples are becoming scarcer, and, of course, more valuable at the same time. Most of the stores have nothing but British Columbia ones, selling them at from 40 to 60 cents a dozen. A good barrel of apples is now at a premium, the wholesalers quoting Greenings at as high as $8.

Hard on Fish.

The warm weather has all but killed the fish business. The fish have necessarily made a hasty exit from the fruit stores. Oysters were not observable in several stores, and one of the dealer said there would be no more this season. Old Sol came out so strong and relentless that they are only handling a few of the regular varieties that keep well.

FUNERAL OF LATE W. J. WALDON AT LAKEFIELD.

Large Attendance Testified to Esteem in Which He Was Held.

LAKEFIELD, April 8.—The funeral of the late Mr. W. J. Waldon was held Wednesday afternoon from the family residence on Regent street.

Service was conducted at the house and graveside by Rev. Soford Dixon. Many friends were present to testify to their esteem for the deceased and their sympathy with the bereaved widow and daughter.

The long illness of the late Mr. Waldon was of a peculiarly trying nature, but was borne bravely and patiently, and during the entire time the most tender and unremitting care was given him by his devoted wife and daughter.

The sorrow felt over the loss of such a highly respected citizen is greatly tempered by the thought that he is at last released from suffering, and in this feeling those nearest and dearest to him must feel some share, even though hearts will be desolate because of their irreparable loss.

A quiet, unobtrusive man always faithful in his duty to his home and unremitting in his pursuance of business, he will be missed and regretted by many.

The following friends of the deceased were pallbearers: Messrs. Fred Crawford, Theo. Crawford, George Spence, Roland Johnson, W. W. Leonard, and E. Millage.

OVERCOME THE BEAR WITHOUT AID OF GUN

EDMONDS, B. C., April 8. (Canadian Press.) — Without the aid of a gun, capturing a bear weighing 200 pounds and putting him to sleep within 15 minutes of their unexpecting meeting, was the feat of Roy Horie, surveyor, and C. I. Latimer, his companion, within a mile of New Westminster's northern boundary recently.

Bruin happened to cross the surveyors' lines. While Lattimer attracted its attention with a pole, Horie cautiously approached with an axe and now has a fine black, glossy hide.

"The National Smoke"
WILSON'S
BACHELOR
Still the Most for the Money
10c.
ANDREW WILSON & Co TORONTO AND MONTREAL

Mothers!
Write for free booklets on the care and feeding of your baby.
Borden's
EAGLE BRAND
Condensed Milk
The Borden Co., Limited
MONTREAL

CHILDREN'S NEW HATS
As usual, we are Headquarters for all of the Newest and Smartest lines in
KIDDIES' HATS
We are able to suit all sizes and tastes, bring in the Kiddies and let us fit them out.
W. E. LECH
Headquarters for Misses' and Children's Wear
366 GEORGE ST., 3rd DOOR FROM SIMCOE ST.

MONEY SAVERS
R B. Lard ..... 1lb. 27c, 3lb. and 5lb. 26c, 20lb. 24c
Pure Lard ..... 1lb. 23c, Bulk only 5lb. 21c
Shortening ..... 1lb. 18c, 3lb. and 5lb. pails 17c, Bulk 5lb. 16c
Canned Tomatoes, Corn, and Peas ..... 1 Can 15c, 6 Cans 82c
Choice Mawers Potatoes ..... Per 90lb. Bag, 85c
Quaker Corn Flakes ..... 13c—5 pkgs. 11c pkg.—10 pkgs. 10c pkg.
Corn Syrup ..... Per Qt. 13c—New Spring Syrup, per Qt. 60c
Pure Marmalade 4lb. pail 85c—Pure Jam ..... 4lb. pail 99c
10lb. Rolled Oats ..... 45c—Corn Meal 5lb. 24c
4lb. Rice ..... 25c—5 Bars Soap 44c
MENDELL BRAUND
'PHONES 348 and 890W.

Store Opens at ..... 9 a.m.
Closes Saturday at ..... 9.30 p.m.

The GRESSMAN & Company Limited

A 50c Mid-Day Lunch Is Served in Our Tea-Room, 11.30 a.m. to 2 p.m.

WE ARE ALREADY! WITH THE RIGHT KIND OF GOODS!

The Whirlwind and the Trade Winds

How different, the mad, destructive, whirling gusts that travel so speedily on their crazy way from the beneficial trade winds that blow so strongly and steadily.

Often a man or a business is spoken of as a whirlwind. If the remark is intended to be complimentary, how much better it would be to substitute "trade wind."

There is nothing cyclonic about our Store. Strong and steady trade winds keep things ever on the move.

The Gressman Co. Ltd.

IN THE

Bargain Annex

Registered.

TO-MORROW

Women's Overall Bungalow Aprons, 69c

"Just Arrived" Shipment

They are made in full bungalow style of splendid quality Canadian percales, and have strap belts and useful pockets and white piping at the neck. Medium and light colors in a variety of patterns.

NEW SHIPMENT

Women's House Dresses, $1.49 Garment

These House Dresses are unusually good value. They are made of Percale, in pretty stripe patterns, on light and medium grounds. The belt and collars and cuffs are of White Pique. Each garment has two pockets. A good range of sizes when the Sale commences.

Women's Seamless Black Cotton Hose and Boys' and Girls' Ribbed Hose, 19c Pair

3 PAIRS FOR 55c

These two Hosiery lines are again to be sold in the Annex. They must be great value, for we are selling Hundreds of Pairs.

The Children's are fine ribbed Stockings, and are knit to form, without seams, and have double heels and toes. Sizes 6 to 9½.

The Women's Black Cotton Hose have double heels and toes and seamless feet. The colour is fast, and the sizes are from 8½ to 10 inclusive.

Interesting Values for Saturday Buyers

- 39c Cambric Longcloth, 24c yard.
- Women's Heather Lisle Hose (Factory Seconds), 59c pair.
- "Ibex" Blankets, Largest 12/4 size, $2.89 pair.
- New Dress Voiles, 36 inches wide, 49c yard.
- "All-Wool" Dress Serge, $1.29 yard.
- Women's 85c White Balbriggan Drawers, 59c.
- Four Quire Packages of Linen Writing Paper, 29c package.
- Women's $1.25 Balbriggan Combinations, 89c.
- $1.00 to $1.25 Granite Ware, 74c.
- Boys' Washable Percale Blouses, 79c.
- 45c Striped Galateas, 29c yard.
- Attractive, 35c Plaid Dress Ginghams, 25c yard.

FOR APRIL SHOWERS

Women's $2.50 and $2.75 Parasols, $1.79

Between four and five dozen of them. The Paragon steel ribs are covered with a fast black mercerized umbrella cloth that is rainproof. The handles are straight and of wood; some are plain and some are carved.

Other Umbrella lines from $2.95 to $16.50.

SATURDAY ONLY

55c, 60c and 75c Fine White Cottons, 47c Yard

You will find Cambric, Madapolam and English Nainsooks in fine qualities. The Cambric is 36 inches wide, the Madapolam and Nainsook 42 inches. All are sturdy cloths, fine but firm, and suitable for lingerie.

AT 47c A YARD FOR SATURDAY ONLY

All Our 50c Plain Sateens, 39c Yard

We have every desirable shade, and white and black included. They are from 27 to 29 inches wide and the regular price of 50c yard is not too much for them.

SATURDAY ONLY

Newly Arrived Irish Linens

Brown Linen, direct from Ireland, in a variety of widths and a weight and finish that makes it suitable for fancy work.

18-inch width is, yard 90c
22-inch width is, yard $1.00
36-inch width is, yard $1.50
45-inch width is, yard $1.95

The Lowest Price Yet on Hurlbut Welts for Children

We can now sell these unequalled Children's Boots for less than formerly.

In brown and black, in lace or button styles, in

Sizes 5 to 7½, pair $4.00
Sizes 8 to 10½, pair $5.00

Women's Oxfords at $9 Pair

An attractive assortment of shapely Oxfords in a variety of leathers—brown calfskin, black calfskin and black kid.

The heels are Cuban style, the toes recede and the soles promise to give good service; they are Goodyear welted.

A Black Calf Suede Pump

A novel and pleasing little piece of Footwear with a single, tiny smoked pearl button adorning the side. The heels are high Louis and covered, and the vamp is medium. Priced at $12.00 pair.

Men's $3 and $3.50 Negligee Shirts $2.19 — 2 for $4.25

A fine assortment of men's shirts of percale and madras. They are patterned with quiet, yet attractive stripes. We bought them at a favorable price; in fact, the most favorable for many months. They are well cut, well made garments, and there are sizes from 14 to 16½. Made in coat style with soft, double cuffs.

SEE MEN'S WINDOW.

Men's $1, $1.25 and $1.50 English Cashmere Hose, 59c Pair, 3 Pairs for $1.65

Fine quality Cashmere Stockings with extra spliced heels and toes. Obtainable in black or dark brow. Sizes 10, 10½ and 11.

Men's $1.25, $1.50 and $1.75 Silk or Chamoisette Gloves, 95c Pair

The brands are "Kayser" and "King Quality." These Gloves are good fitting and good wearing. They come in grey, smoke, chamois and natural with plain or black pointed backs.

Saturday Is the Last Day of The Sale of Cloth Dresses

At An Average Reduction of 30%

Every Cloth Dress in Our Two Stores on Sale

Dresses like these sell themselves. If we can let enough people know about them we predict there will be scarcely any left when we close our doors Saturday night.

They have so much style and quality and the prices are so absolutely right that any woman needing a cloth dress and seeing these will make a purchase straightway.

All $45.00 to $49.00 Models at $32.50
All $39.00 to $42.00 Models at $27.50
All $29.00 to $33.00 Models at $19.75
All $22.00 to $25.00 Models at $15.00
All $10.95 Models at $7.95

Sets of Dining-Room Chairs, $67

Regular $80.00 and $85.00 Values

The sets are made up of five Small and one Arm Chair. They are solid quarter cut oak with full slip seats upholstered in the best quality leather. Obtainable in either golden or fumed finish. Any of the sets display a good quality of craftsmanship and are in neat designs.

Saturday Only

Regular $3 Filet Nets, $2.25 Yd.

There are some real pretty designs in these Nets and you can choose between white or ivory. The price is 75c less than regular. Such a consideration should make Saturday shopping worth while.

SATURDAY ONLY

$1.65 Kitchen Chairs at $1.29

These Chairs are strongly made and come in golden finish. At $1.29 the price is away down, so we can make the proposition for Saturday only.

$95 Kitchen Cabinet at $50

TWO ONLY

If construction counts for anything in a Cabinet, then these should be snapped up quickly on Saturday. Besides being well built, they have spacious shelves and cupboards. The surface wood is oak in a dark natural finish.

SALE PRICE FOR SATURDAY ONLY

IT IS WORTH REMEMBERING—

that we have a complete Paint Department on our Third Floor. The brand we sell is the old reliable, "Martin-Senour." We also deal in all kindred lines, such as "Muresco" and "Alabastine," etc.

We Have a Comprehensive Wall Paper Department, Too

and people find it a great convenience to purchase Paint and Paper at the same time. It is more satisfactory, also, because the Paper can be matched with the Paint and a perfect harmony obtained.

Here Is a Splendid Chance!

$13.50 Electric Grills for $9.95

They come from a reliable maker and have guaranteed elements. Each Grill is equipped with a reflector and a pan. They are single heat and can be used for a grill, toaster or stove.

SATURDAY SALE

Women's Mercerized Black Lisle Hose, 49c Pair, 2 Pairs for 95c

A one day Sale of forty dozen of these 75c Lisle Hose. They are fashioned to form without seams and have double heels and toes. Perfect black and a fine mercerized finish. This price makes it worth while to buy in six-pair lots

(Street Floor, Arcade Entrance)

69c to 85c Plain and Fancy Ribbons, 49c Yard

You have choice of eight plain colors and many novelty patterns. All are from 5 to 6 inches wide and are taffeta.

A piece of Ribbon is usually a valuable accessory to the summer costume. Their width and colors make them suitable for hair bows, too.

SATURDAY ONLY

(Street Floor, Fourth Circle)

An Agency's Clearaway Lot of 15c to 25c Guipure Lace Edgings, 10c Yd.

We have no less than 800 yards, and over half the lot are half-price or less. Every piece is new and crisp and the colors are white, ivory, cream and black. There is sure to be good selling with the price so low and the quality so good. SEE TO-NIGHT'S WINDOW DISPLAY.

SATURDAY ONLY

Street Floor, Third Circle.

Women's "Queen Quality" and "Kayser" Silk Gloves, Regular $1.50, for $1.24 Pair

We have sixty dozen of these excellent qualities. It is our entire stock of $1.50 silk gloves. They are fully guaranteed and the color selection includes black, white, grey, pongee, mode, palm beach and navy.

When the sale commences there will be a good assortment of sizes.

SATURDAY ONLY

Street Floor, South Entrance

Saturday—The Last Day of the Sale of Woollen Fabrics, Etc.

At the Dress Goods Counter

It is said "opportunity knocks but once." In this instance it knocks twice—Friday and Saturday. It will be too late after Saturday to procure any of these dependable and modish fabrics at the VERY SPECIAL PRICES quoted below.

- $6.00 50-inch All-Wool Gabardine, **$4.25** yard.
- $4.25 56-inch Homespun, **$3.57** yard.
- $2.75 56-inch Tweeds and Homespuns, **$1.74** yard.
- $3.50 54-inch Silvertone Serge Suiting, **$2.39** yard.
- $2.95 and $3.50 46 to 50-inch Serges, **$1.95** yard.
- $3.75 54-inch Navy Serge, **$2.85** yard.
- $6.00 54-inch Navy Serge, **$3.95** yard.
- $3.00 40-inch Crepe de Chine, **$2.29** yard.
- $1.25 34-inch Natural Shantung Silk, **89c** yard.

Toilet Goods Specials for Saturday

- 35c and 45c Djer Kiss and Mavis Talcums, **29c tin.**
- 50c jars Pond's Vanishing Cream, **38c.**
- 50c tubes of Pepsodent, **2 for 69c.**
- 75c bottles Palm Olive Shampoo, **50c.**
- Special—White French Ivory Combs, **69c.**
- 69c Black Handled White Bristled Brushes, **49c.**
- 35c Amber Handled Tooth Brushes, **27c.**
- 50 Safetee Shaving Sticks, **39c.**

From the Notion Counter

- Princess Pat Hair Nets, cap and fringe styles, **3 for 27c.**
- 20c Black or White Garter Elastic, **12c** yard.
- Rick-Rack Braid, **14c** card.
- 10c cakes Floating Bath Castile Soap, **3 for 20c.**
- Palm Olive Soap, **3 for 23c.**
- 35c large bars Castile Soap, **20c** bar.

There Will Be Music in the Tea-Room To-Morrow Afternoon From 4 to 6 O'clock

TURNBULL'S | Telephone 1650 | Store Hours: 8.30 to 5.30 Daily, Saturday 8.30 to 9.30 p.m. | Telephone 1650 | TURNBULL'S

EXTRA SPECIAL---AN IMMENSE ONE DAY SALE OF WOMEN'S SILK HOSE (Seconds) 59c pair---2 pair for $1.10

This exceedingly low price was obtained by purchasing a large quantity. They are a splendid quality of thread silk, hose with deep lisle garter top and lisle heel and toe. In colors of Grey, Navy and Black. They are seconds, but the imperfections in numerous cases are so slight as to be very hard to find. The regular value of these Hose would be around $1.75 per pair, but by purchasing a larger quantity of them we are able to offer them at this remarkably low price. Pure thread silk with lisle feet and garter top. Saturday - - - - **59c pair or 2 pair for $1.10**

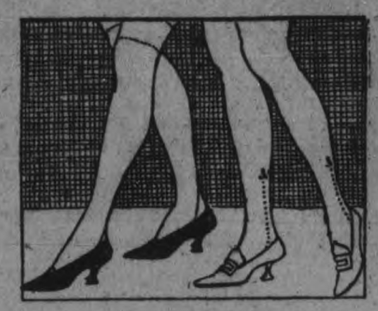

A Few of our Better Class Spring Suits will be Marked at Special Prices for Saturday only

The materials are of the finest quality of tricotine, gabardine, and French serges. The styles include tailored models, fancy models, and the long effects. Box coats, and embroidered beautifully.

No. 1. Navy Serge Suit, Regular $75.00 for $69.75

A very charming model. The coat is slightly longer in the back, displaying the new uneven effect round the bottom. It fastens in front with two links, one at the neck and the other at the waist. The collar is made to stand. The embroidery work on this suit, which is of black silk, adds the necessary touch for the Missie. A three strand silk rope girdle at waist is finished with long tassels.

No. 2. A Detachable Cape Suit, Regular $85.00 for $77.50

For the missie a smarter or more becoming model could not be had. The cape, which is detachable, buttons on to the coat at the shoulders, and can easily be removed. The bottom of the cape and the collar of coat are embroidered in a round conventionalized design with black silk relieved with grey. Both cape and coat are lined with a brightly colored fancy silk. The skirt is plain and gathered at back and just the proper length.

No. 3. Sand Colored Tricotine Suit, Regular $79.75 for $72.50

The material is a soft wonderful quality in a shade that is very popular for summer wear and the embroidery work is of the same colored silk. Small loops are used very cunningly for trimming and add considerably to the charm of this model. A long wide girdle, lined with Roman stripe silk, is an attractive feature not to be omitted, while the collar fastens up very tight at neck with a row of gold and black buttons. The skirt is very plain.

No. 4. Misses' Box Suit, Reg. $75.00 for $69.75

This model is a change from the belted effects. The coat hangs perfectly straight from the shoulders and is considerably shorter. With its panel back and man's shaped vest of black satin embroidered with scarlet silk, it makes a very striking garment. The skirt has slash pockets and is gathered at back.

No. 5. Another Chic Cape Number, Regular $79.75 for $72.50

navy gabardine of splendid quality is used in the making of this suit, with a detachable cape, which is lined with sand colored silk. The cape has three rows of seven lines each of silk stitching which passes around bottom. The cape is entirely separate buttoning on at the shoulders, while the coat is complete in itself without the cape. The skirt is perfectly plain, gathered at back and belted.

Scalloped Suit of Triciotine, Reg. $85 for $77.50

A more fussy suit of navy tricotine. It is scalloped around bottom, creating a different appearance altogether, than in any of the other suits. The embroidery work of silk and beading of irridescent beads on this model is one of its main features, and through this, it gains its popularity. A narrow girdle is finished with fancy ornaments. The skirt is belted at top and gathered at back.

Most Popular of all Summer Suits—"The Suit of Heather Jersey"

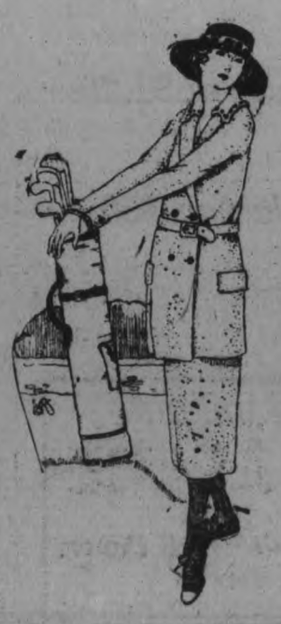

Although there has been numerous new materials suggested as being the most prominent for Summer wear, the Suit of Heather Jersey seems to have overruled them all, and is selected as being the most fashionable for Summer wear. We are showing for Saturday a very smart range of Jersey Suits, in both Heather and Plain colours, such as Copen, Copen and Green, Blue and Grey, and Delft Blue Mixtures. Sizes 16 to 40. All priced at **$42.50**

One particular Suit of Copenhagen Blue would be certain to please the Sport Missie. It is made in the Norfolk style, with yoke and box pleated back, a belt of the same width as pleats buttons in front. The patch pockets are of a military style, with a pleat down the centre of them. The Skirt is plain and gathered at the back.

Other Models are more dressy, with one or two pleats down back and fine pin tucks on these pleats. The collar is the popular Summer Tuxedo style, which reaches down to the belt at waist, while the slash pockets have a fancy vertical flap. You will be surprised at the snappiness of these Suits, and the quality of material is exceedingly good. Some of the Skirts have patch pockets. The sizes range from 16 to 40. All are priced at .....

$42.50 for Saturday

APRIL IS MARSHALL MATTRESS MONTH

We are the sole agents for this celebrated Sanitary Mattress for Peterborough and District Special prices during this month. (The Mattress with the Coil Springs)

House Dresses at a Wonderful Clearing Price for Saturday

BROKEN SIZES 36 TO 40, $1.69

In grey and blue striped ginghams and prints of an excellent quality and made up into belted and fitted waist-line style. Only a limited number to clear on Saturday at this price. Each **$1.69**

"KAYSER" MAKE LADIES' SILK GLOVES, REG. $1.50, FOR $1.19 PAIR

A special Glove, made to give unlimited service. In colors of black and white. The finger tips are double to give longer service. All seams securely sewn. Two domes at wrist, and self or black or white points. All sizes. Regular $1.50. Pair **$1.19**

New shipment of Silk Gloves just received, showing the popular Gauntlet with contrasting frill, also the Long Silk Gloves in the popular colors.

Ladies' Lisle Hose, in black or brown. Seconds (repaired). Deep hem, reinforced heel and toe. Special, all sizes, for Saturday at, pair **29c**

"HOLLANDA", A SUMMER SUITING MATERIAL 25c YARD

It is a fine grade cotton material that is very suitable for summer suits, skirts, kiddies' rompers, or girls' dresses. It may be had in solid colors of blue or linen shade. The width is 30 inches. On Sale Wednesday for, yard **25c**

LIGHT PRINTS

High-grade Canadian make, small designs, fast colors. 30 inches wide. Special for Saturday at, yard **25c**

LADIES' OPERA VESTS

In colors of flesh or white. A soft light weight for present wear. Regular 85c value. Saturday, each **49c**

MISSES' OR SMALL WOMEN'S VESTS

In opera style in white only. Sizes 30, 32 and 34. Specially priced for Saturday at, each **25c**

100% Pure Castile Soap, good sized bar, reg. 20c each, 3 for 35c

CREPE WOVEN ROLLER TOWELLING

With a single thread red or blue border. Specially good for dish towels or hand towels. 18 inches wide. Regular value 30c yard. Saturday, yard **15c**

CRASH ROLLER TOWELLING

In brown and white even stripes. The old-fashioned kind and quality. Regularly marked at 40c yard. Saturday, yard **27c**

White Bath Towels, that are slightly soiled. Large size. Splendid quality. Each **49c**

Striped English Bath Towels, thick and absorbent. Medium size. Fast colors. Each **23c**

SPECIAL DISPLAY OF "SIMMONS" BRASS AND IRON BEDS, SPRINGS AND MATTRESSES TOP FLOOR

SATURDAY BASEMENT SPECIALS

8 bars of Comfort, Sunlight, Naphtha, Ivory or Lifebuoy and 1 package of Snowflake Ammonia for **87c**

N. P. SOAP—THE BIG BAR

For Saturday only, 4 bars of N. P. Soap and 1 tin of Panshine for **$1.00**

'TIS SYRUP TIME—GLASS SYRUP PITCHER AND SIX NAPPIES FOR $1.19 SET

These are made from a clear plain glass. The Pitcher is about 7 inches tall with a nickel-plated top. The Dishes are very neat and a medium size. The Pitcher alone is regular $1.10. Only 25 sets to clear on Saturday, 1 Pitcher and 6 Nappies for, set **$1.19**

SHOPPING BASKETS, REG. $1.19, FOR SATURDAY 98c EACH

Made from woven reed in brightly colored strips by the Indians. They are very convenient for Saturday shopping. Strong handles, which pass completely around body. Regular $1.19. Saturday, each **98c**

PRINCESS SOAP FLAKES, SATURDAY 20c LB.

1,000 TUMBLERS FOR RUSH SELLING SATURDAY 6 FOR 43c

Splendid for every-day use. Made from clear plain glass. Only 1,000 to clear on Saturday at ..... **6 for 43c**

HAIR BROOMS, 65c COMPLETE

Especially good for hardwood floors. 12-inch block with 3-inch bristles. Complete with handle. Saturday **65c**

PUTTING ON SCREEN DOORS?

We have just received a shipment of the "Kasement Skrene Dores." They require no altering whatever to make fit. The easiest and best Door to fit—can be put up in two or three minutes. Before buying your Screen Door, see these in our Economy Basement.

CLOVER LEAF CUPS AND SAUCERS, 4 FOR $1.00

Good quality of English Semi-porcelain Cups and Saucers with neat gold clover leaf designs. Saturday ..... **4 for $1.00**

A Special Bigger Value Opportunity Presents Itself for Saturday at the Dress Goods Dept.

54-INCH ALL-WOOL NAVY SERGE, $2.39 YARD

We have just received another shipment of this Serge, so popular for women's spring wear. It is a pure wool material, which will tailor exceptionally well. Most desirable for suits, dresses or coats. 54 inches wide. At, yard **$2.39**

CANADIAN TWEEDS AND HOMESPUNS, 54 TO 58 INCHES WIDE, REG. $3.50 YARD, FOR $1.98 YARD

A material which is just the right weight, and in colors suitable for suits, skirts or spring coats. This line of merchandise is very popular for spring and early summer wear. This fact, combined with its great durability and low price, is an exceptional offer for this time of the year. There are solid colors and over-checks, also mixed colorings in tweeds. Every piece is worth at least $3.50 per yard.

ALL-WOOL SERGE, 40 INCHES WIDE, $1.39 YARD

A splendid hard wearing material, firmly woven, with a fine twill. Will make up into ladies' dresses, skirts or children's wear and give exceedingly good service. The colors are navy, taupe and Copen—three of the most desirable spring colors. 40 inches wide. Yard **$1.39**

THE POPULAR SPORT MATERIAL, ALL-WOOL JERSEY, REG. $7.00 VALUE SATURDAY $3.98 YARD

For sport wear there is no material which is just quite as much favored as the Jersey Cloth. A sport suit made from this excellent quality material is always admired. It is a quality made from the finest of botany yarns, selling at a price that will suit any purse. The colors are peacock, seal, grey, navy and black, and it is 54 inches wide. Regular $7.00 value. Saturday **$3.98**

OUR SWISS PAILLETTE SILK AT $1.98 YARD

is attracting much attention, and judging from the amount that we have already sold, the price is being appreciated by our many customers. There are several of the popular colors to select from, including black. This Silk will make a very attractive dress when made up. 35 inches wide, and priced at, yard **$1.98**

NEW PLAIDS FOR SKIRTS, 54 TO 56 INCHES WIDE $5.00 TO $6.75 YARD

Very attractive in designs and colorings are these beautiful All-Wool Plaids for the sport skirt. They are marked very reasonable at, yard ..... **$5.00 and $6.75**

54-INCH BOTANY SERGE, NAVY ONLY, $3.75 YARD

Woven with a fine French twill from the purest of wool yarns. This number has a quality excelled by none and is used extensively for ladies' present wear garments. 54 inches wide. On Sale at, yard **$3.75**

COVERT CLOTH FOR THE SPRING COAT 54 INCHES WIDE, $3.50 YARD

In an excellent shade of fawn. This is a cloth always favored for the spring topper because of its smooth dressy finish. The quality of this material is exceptional and the price also is very reasonable. 54 inches wide. For, yard **$3.50**

OUR FOUR-DAY SALE OF BETTER QUALITY WHITE COTTON ENDS ON SATURDAY

Do not leave your purchase too late as the prices mean a considerable saving to you.

Horrocks's English Longcloth, regular 60c yard, for **43c**
Horrocks's English Longcloth, 36 inches wide, regular 75c yard, for **53c**
"Super-Fine" Nainsook, regular 60c yard, for, yard **39c**
Bridal Cloth, regular 60c yard, for, yard **49c**
Bridal Cloth, regular 65c yard, for, yard **57c**
Embroidery Cottons, 42 inches wide, regular 75c, for, yard **49c**
Embroidery Cotton, 42 inches wide, regular 85c yard, for, yard **57c**
Super-Grade Embroidery Cotton, regular 95c, for, yard **69c**

WHITE COTTON BATTS

Absolutely pure white, free from specks. Regular 60c each, for ..... **49c each, 3 for $1.35**

THE J.C. Turnbull CO. LTD

TORONTO MAN FEELS FINER THAN IN YEARS

Frank Bowden Regains His Health and Strength by Taking Tanlac and Picks Up Fifteen Pounds In Weight.

"If there is any other medicine as good as Tanlac to build a man up, and make him feel like himself, I've never been able to find it, and I've been trying for a long time," said Frank Bowden, of 164½ Sydenham Street, Toronto, Ont., a safemaker at the Taylor Safe Works.

"I suffered from a general run-down condition. I had no appetite, and was tired all the time. I got so weak I could hardly get out of bed in the morning. I was continually taking something for constipation, and had so little energy I could hardly do my work. At times I had awful pains in my left shoulder like rheumatism, and, in fact, I was almost all in.

"But Tanlac was exactly what I had needed, as it began to help me from the very first. My appetite returned with a rush, and soon I was eating three square meals a day, and the pains began to leave my left shoulder. So I kept on taking Tanlac and improving until now I am a well man. Besides gaining fifteen pounds, I am stronger and feel better than I have in years."

Tanlac is sold by The Warne Drug Company, Ltd.

PRETTY WIFE SAYS GOT WHAT DOG LEFT.

Declares Husband's Family Starved and Beat Her.

NEW YORK, April 8.—Emma J Helm, pretty and golden haired and not quite 18, was compelled to take the witness stand for the second time in the Queens County Supreme Court before Justice Norman S. Dike to give testimony in an action for separation from her husband, Frederick B. Helm. The girl, who was married at 16, when she became an orphan through the death of her mother, gave testimony in the same action three months ago, and Justice Leander B. Faber on January 15 granted her prayer for separation and gave her the custody of her daughter, Dorothy, born June 18, 1920. Recently the husband, through Attorney John P. Lamerdin, petitioned for the setting aside of the decree on the grounds that the attorney who formerly represented him had failed to put in a defense and had let the action go by default This motion was granted and for that reason a retrial was started.

"I was married when I was just 16 years old," testified Mrs. Helm. "We did not have a long engagement. It was only about three weeks My mother died and I was all alone and Fred persuaded me to get married so I would have a home. Soon after our marriage we went to a room in a house which was owned by his parents. We had but one room. It was damp and cold. It was heated only by an oil heater. There was no way to cook food and I had to take what was given me. Finally my mother-in-law began to put my food out the floor in front of my door. Sometimes the dog got there before I did and scattered the food all over the floor Toward the end I had only one meal a day.

"When my baby was born they took the cream off of the top of the bottle and left me the skimmed milk for the baby. My husband bought me only one dress and one coat while we were married. They gave me his sisters' old stockings and under clothing. Fred had to give all his money to his parents. He beat me more than twenty times while we were married."

"What was the real cause of trouble between you and your husbands' family?" asked Mr. Merrill.

"The pro-German proclivities of his parents," replied Mrs. Helm "I had a brother in the American Army and when he was returning home from France my mother-in-law said she wished all American boys would sink."

Mrs. Helm testified to an alleged assault by her father-in-law in May 1920, when she said he struck her with a bucket. She testified that when she was married she weighed 145 pounds, and that when she was taken from her husbands' home she weighed only 98 pounds. She said she now weighs 137 pounds.

RHEUMATISM

Rheumatism is produced by the accumulation of Uric Acid in the blood, and this poisonous substance attacks and inflames the membrane covering the joints and separating the muscles, thus producing severe pains. If the waste products of the human system are not properly carried off, Uric Acid forms and is deposited in the joints and between the different layers of muscles. DR. HENDERSON'S HERB TABLETS will correct this by its action on the kidneys and removing the Uric Acid from the blood. Try them and watch the results. If they fail your money will be refunded.

Dr. Henderson's Herb Tablets are put up three sizes—25c, 50c and $1 per box, at Warne's Drug Store, 351 George Street, Peterborough.

The Henderson Herb Co.
Toronto Ont.
2d5 8 1w

Better Printing Pays
LOOSE LEAF FORMS
LETTERHEADS
Bill Heads are delivered Promptly as Ordered.
Folders, Sales Bills, Dodgers, Programmes, and Enclosures are Printed Rapidly and Economically by
THE REVIEW PRINTING CO.
164 AND 166 HUNTER ST., PETERBOROUGH, ONT.
mwf-106-577

MEN! YOU CAN SAVE MONEY ON YOUR CLOTHES.
AT ROCKWELL'S. There's a Verdict. Men's and Boys' Suits, Overcoats, Trousers and Bloomers. ROCKWELL'S —Ye Upstairs Clothes Shoppe, 332 1-2 George Street, over P. S. White's Grocery store. mwf

IS YOUR PIANO IN TUNE?
IF NOT, WHY NOT?
W. C. MORTON
EXPERT PIANO AND PLAYER PIANO TUNER
Heintzman Hall, Hunter Stree:
PHONE 258

BED BUG POISON

There are dozens of preparations recommended to desroy bed bugs. But the preparation that gives the best results is POST'S BED BUG POISON.

A few applications of this poison will soon wipe out the pest. It is composed of corrosive sublimate, methyl-hydrate and carbolic, acid, and as it is very poisonous it should be kept out of the reach of children.

Post's Bed Bug Poison is sold at Lynch's drug store, 168 Hunter St.
5d 1 5 8 12 15

THE "REFERENDUM."

The Act Permits the Sale of Liquor For Specific Purposes.

"The ingenuity of the opponents of prohibitory legislation is exerted to confuse the issue and make it appear that those who vote to prevent the importation of liquor as a beverage seek to prevent also the use of alcohol for medicinal, sacramental and other proper purposes. There is not a word of truth in this. The Attorney-General of Ontario directs attention to an amendment to the Canada Temperance Act passed by Parliament at the session of 1919, which, after making provision to stop the carriage of liquor into Provinces in which prohibition is in force, specifically exempts "the importation, manufacture, delivery or transportation into or within any Province in which prohibtion is in force of intoxicating liquor for sacramental or medicinal purposes." It provides also that the prohibition of importation and transportation shall not aply to any intoxicating liquor which under the laws of the Province may be lawfully sold therein.

"Liquors for medicinal purposes will be available as readily under the prohibition law as they are at present. Any medical man will be within the law in prescribing alcohol, and druggists will be able legally to sell liquor as they do at present. The difference will be that the citizens who pretends to be sick in order to stock up with whiskey which he proposes to use for beverage purposes will be apt to find himself before the Magistrate and in danger of a term in jail.

"The law makes ample provision for the use of intoxicating liquor for sacramental as well as medicinal purposes. The controversy which centres around the use of fermented or unfermented wine for sacramental purposes has no bearing on the issue to be voted upon on April 18. The proper custodian of sacramental wine will be fully protected by the law, and the purchase, importation, transportation and delivery of such wine will be affected in no way by the law forbidding the use of liquor for beverage purposes."—Globe.

NEW ZEALAND TEACHER.

BRANDON, Man., April 8. — Miss M. Johnson has been granted permission by the school board to apply for an exchange with a New Zealand teacher in the "hands across the sea movement," by which Canadian and New Zealand teachers change laces on their school staffs for a period of a year.

You'll find Grape-Nuts
a delicious and unusual blend of wheat and malted barley, which supplies needed nourishment for sturdy muscles and active brains
"There's a Reason"

BANK OF TORONTO IN NEW QUARTERS

The accommodations afforded the Bank of Toronto in their new quarters beside the Peterborough Club on Water Street are, judging from appearances, a great deal better than those enjoyed by them during their thirty years' tenancy of the building at the corner of George and Hunter Streets. Excellent lighting and ventilation must be quite a welcome change to the clerical staff, and will give them the habit of expecting these things when they move into the reconstructed building next fall. Everything looks as natural as can be, with the different wickets in their proper rotation and the clerks working away as busily as usual in their new surroundings.

THIN PEOPLE NEED BITRO-PHOSPHATE

All that most weak, nervous, thin, mentally-depressed people need is ten grains of pure organic phosphate with each meal for a few weeks.

That's what nerve specialists in London, Paris and New York are prescribing with wonderful results.

It is natural food for nerve and brain cells and is known to such reliable pharmacist as McDermid & Jury as Bitro-Phosphate. Because of its power to help create healthy flesh and strengthen weak nerves, much of it is being sold to people who are lacking in vitality.

CAUTION: Although Bitro-Phosphate is an excellent aid in relieving weak, nervous condition, its use is not advised unless increased weight is desired.

DROP IN PRICES.

SEDLEY, Sask., April 8. — The drop in farm products was recently well demonstrated here when a farmer of this distict shipped a large cowhide, a calf skin and a weasel. The consignment was shipped by freight collect and the consignee, after paying the freight and allowing the market price, made the following return to the farmer—17 cents in postage stamps.

AN INSIDE BATH MAKES YOU LOOK AND FEEL FRESH

Says a glass of hot water with phosphate before breakfast keeps illness away.

Physicians the world over recommend the inside bath, declaring this is of vastly more importance than outside cleanliness, because the skin pores do not absorb impurities into the blood, causing ill health, while the pores in the ten yards of bowels do.

Men and women are urged to drink each morning, before breakfast, a glass of hot water with a teaspoonful of limestone phosphate in it, as a harmless means of helping to wash from the stomach, liver, kidneys and bowels the previous day's indigestible material, poisons, sour bile and toxins; thus cleansing, sweetening and purifying the alimentary canal before eating more food.

Those who wake up with bad breath, coated tongue, nasty taste or have a dull, aching head, sallow complexion, acid stomach; others who have bilious attacks or constipation, should obtain a quarter pound of limestone phosphate at the drug store. This will cost very little but is sufficient to show the value of inside bathing

LIQUOR CONTROL.

Unifrom Price for "Red-Eye" in British Columbia.

VICTORIA, B.C., April 7.—(Canadian Press.)—The new liquor control act for the province of British Columbia will be brought into force on or about May 1, according to Attorney-General J. W. Deb Farris. The board to administer the act will be appointed this week. The Vancouver and Victoria stores, already established, will be the first to be operated under the new system.

There will be a uniform price for "hard liquor" all over the province, but this will not apply to beer. Owing to the bulk of the latter beverage it will not be possible for the government to pay carrying charges to distant points where persons are resident some distance from a government store. Express and freight charges will be paid when they are deemed fair by the control board.

More than 500 applications for positions ranging all the way from a place on the board to minor posts, have been received by the government.

HARD ON BOSS OF BERLIN SALOON.

BERLIN, April 8 (Associated Press).—A shop proprietor here who had utilised the services of a futurist painter to decorate his show windows, was ordered by the police to remove the decoration on the ground that it was "a disfiguration of the street."

The proprietor of a saloon nearby attributed a slump in business to the sign which, seen for the first time, he said, caused his patrons to conclude they were drinking too much, and that it was necessary to "go on the water waggon."

NEGRO BRANDED WITH THREE K's.

Then Turned Loose as a Warning to Others.

DALLAS, Texas, April 6.—Fifteen masked men seized Alex. Johnson, negro, alleged to have been found in a white woman's room at a hotel, and carried him out of the city. After horsewhipping and branding into his forehead the symbols of the Ku Klux Klan, they released him on a main street in Dallas "as a warning to other negroes."

The symbols "K. K. K." were painted on the negro's forehead with acid after he was lashed with a blacksnake. Upon being released near the hotel in which his alleged offense was committed, he was told to tell other employes what had happened to him.

Fred D. Ball and Paul Jones, two newspaper men, were "kidnapped" by the masked men, blindfolded, taken along with the crowd in autos and commanded to act as press agents for the affair.

Ball and Jones each received a mysterious telephone call to come to a department store corner for an "important story." The man who did the telephoning was so insistent that he finally convinced both it was not an April fool joke. They received no intimation as to what the "story" would be, they declared, but after appearing on the corner were met and taken into an automobile blindfolded.

After riding several miles the reporters said the blindfolds were snatched from their eyes.

A negro, surrounded by masked, well-dressed men, stood beneath a tree, a rope around his neck.

A "trial" was then conducted after the manner described in stories of the followers of the fiery cross in post-civil war times. During this "trial" Johnson was alleged to have confessed.

MACDONALD'S Fine Cut

FOR THOSE SMOKERS WHO LIKE MACDONALD'S CUT FINE, OR WHO "ROLL THEIR OWN"

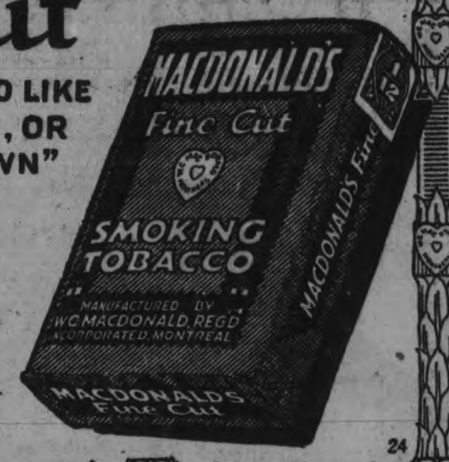

The Tobacco with a heart

1/12lb-15¢

24

PICTURES IN SCHOOLS

EDMONTON, Alta., April 8. —Introduction of the use of moving pictures into all the public schools of the city to further community interest in all parts of Edmonton was decided on by the Edmonton Federation of Community Leagues

AGAINST MILITARISM.

REGINA, Sask., April 8. — A resolution favoring the abolition of military training in the public schools of the province, was unanimously adopted at a recent meeting of the Women Grain Growers of Regina.

REGENT TAILORS

Are Featuring a Genuine

ALL WOOL BLUE SERGE SUIT

Made to Your Individual Measure
(Any Style)
For Only

$25

Perfect Fit and SATISFACTION GUARANTEED

This is absolutely the greatest Blue Serge Suit value in Canada. Whether it rains or shines to-morrow you should make it the chief business of the day to come here and order one of these suits. A Blue Serge Suit is the most useful suit you can buy. Don't miss this chance to get one at a big saving in price.

NOWHERE ELSE IN CANADA CAN YOU FIND SUCH VALUES AS YOU GET IN OUR SUITS TO ORDER AT $20 AND $30

The Regent Tailors

Branches All Over Canada
326 George St. Arcade
OPEN EVENINGS

MAIL ORDERS—If you live out of the city, write for samples, self measurement blanks and instructions and style book. They are free. We guarantee to fit you perfectly by mail.

NEILLS

NEW ARRIVALS

More and Decidely Pleasing Styles Just Arrived

BOTH IN LADIES AND GENTS SPRING FOOTWEAR

You'll Like This One

No. 361—A dainty 2-strap, Slipper, made of Fine Kid, with small pattern at side. Turn Sole and Leather Covered Heel $8.00

If You Prefer Brown

No. 390 1-2 — A Low-heeled, Brown Calf, 1-Strap Slipper, resembling a Brogue—a very Smart Walking Shoe.....$7.00
Golf Tongues to attach, Extra 75c

SEE THESE IN OUR WINDOWS.

Ladies' and Gents' Silk Hose in the popular shades now on display.

Lowest Prices in High Class Travelling Goods. This Department has never contained a more Excellent Selection of good Luggage than at present.

NEILLS

NEW 'PHONE TARIFFS

OTTAWA, Ont., April 8.—(Canadian Press).—The new tariffs of the Bell Telephone Company are to be fyled within the next two days The long distance rates goes into effect April 21.

Advertise in the Examiner

PRINCE OF WALES AT THE GRAND

FILM RECORD OF 50,000 MILE JOURNEY.

The Prince of Wales' feature appeared for the first time last night at the Grand opera house, before a large and enthusiastic audience. Interesting, educational and with many little humorous touches to enliven the record of the 50,000-mile journey of the Prince "to cement the Empire," this is a worth while production. Hawaiian music and Hawaiian maidens, Fijian warriors, with their weird war dances, presentations of the curious customs of the curious races that came within the scope of these pictured travels, the "Corroboree" of the Australian aborigines; the historic ceremony of "crossing the Line," with its pompous pageants, camera pictures of wonderful natural phenomena and the beauties of nature as manifested in many portions of the globe, are among some of the wonders of this travelogue picture. The presents with which H. R. H. was showered on every side were many and various. The generous Australians presented him with animals galore, mountain devils, lizards, emus, tortoises, opossums, wallabies, and laughing Jackasse, made a fine confusion aboard H. M. S. Renown, and the crew, too, were not overlooked, over 1000 parrots and 600 canaries falling to their share.

This picture will be shown at the Grand to-night, to-morrow and Saturday, with daily matinee, and a special children's matinee on Saturday at 2:30. It is an opportunity that should not be overlooked by anyone desiring a closer acquaintanceship with curious and out-of-the-way corners and peoples of the world, with many laugh-inducing incidents which make it is interesting as a custard pie comedy.

ANNUAL MEETING MANUFACTURERS

Officers Elected for the Year — Annual Report.

The annual meeting of the Peterborough Branch of the Canadian Manufacturers' Association convened last evening with a representative attendance in the Board of Trade Chambers, with Mr. W. A. Richardson in the Chair.

The chairman, in his annual report reviewed the activities of the year, particularly referring to the erection of the Manufacturers' Building on the Exhibition Grounds which proved to be of particular value to our yearly exhibition, not only as an attraction, but of educational value to the visitors and citizens as to the various products of the manufacturing institutions in the city. The reception given by the local branch to the visiting manufacturers in March was also commented upon as being of inestimable value in advertising the city as an industrial centre.

Reference was also made to the power shortage during the past fall, and the Chairman remarked that no anxiety need be entertained for the future, as it was expected that ample power would be available, particularly when considering the completion of the development at Ranney Falls of an additional 10,000 H.P. which is expected by August 1st.

A representative delegation will be formed to attend the Annual Meeting of the Ontario Division C.M.A., in Hamilton on April 26th., and also to the Annual Meeting of the C.M.A. in Quebec on June 7, 8 and 9th.

The following officers for the ensuing year were elected by acclamation, and instated to office—Chairman, J. J. Turner, J. J. Turner & Sons Ltd., Vice-Chairman, Jas Hamilton, The Peter Hamilton Co., Ltd; Secretary, B. Homer Meyers, Peterborough Cereal Co., Ltd., and Treasurer, Wm. T. Hall, Adam Hall Limited.

MR. F. TATTERSALL TO REMAIN HERE

RESIGNS AS ORGANIST OF ST PAUL'S CHURCH.

The musical profession and all lovers of music in Peterborough will share in the general regret that has been felt this week, on learning that Mr. Frank Tatersall, organist of St. Paul's church, has tendered his resignation. Mr. Tatersall is conceded to be one of the finest musicians in the Province. He excels particularly in his interpretation of sacred numbers ,and it is to be regretted that he has severed his connection with St. Paul's choir. While in Toronto he was examiner at the College of Music, and in England he held a high position in the musical world, having been christened there the English Paderewski. Mr. Tattersall's many friends in the musical world of Peterborough have united in an effort to induce him to remain here, and he has signified his intention of doing so and going on with the teaching of his large and ever-increasing classes, both in the city and surrounding towns.

MERGER EFFECTED

HALIFAX, N.S., April 8.—(Canadian Press).—A Sydney Despatch states that at a meeting of the Dominion Steel Corporation and Nova Scotia Steel and Coal Company ratification was given by the shareholders to the British Empire Steel Corporation scheme. The scheme will consist of these two companies and the Halifax Shipyard and will have a capitalization of one hundred and one million seven hundred and fifty thousand dollars.

Health Is Essential To Happiness

You can bring happiness to yourself and to others by helping them to get health.

There is one way in which every citizen can help others to be healthy and as a result happy.

BOOST THE MOTOR SHOW NEXT WEEK

It is one of the greatest helps to community building we have in the city.

Proceeds in aid of the Peterboro Health Associatiation, which spends all its funds relieving suffering in the city.

SWM SWM SWM SWM SWM SWM SWM SWM
NO MORE NO LESS NO MORE NO LESS NO MORE NO LESS NO MORE NO LESS

Better Clothes at a Possible Price

or Inferior Clothes at a Cheap Price

Which do YOU want?

OUR CAMPAIGN for "Better Clothes" is driving a lot of business our way. This business is bound to come to us for you know that a satisfied customer tells all his friends just what we are doing and the good news of "Better Clothes" goes far afield.

You can't afford to buy Inferior Clothes at a Cheap Price when you can buy SWM "Better Clothes" at a "Possible Price."

Unrestricted Choice of Material

NO MORE $30 NO LESS

MADE-TO-MEASURE

If you haven't been in our shop this Spring, you don't know what is doing in "Better Clothes." Never was such an array of fine imported cloth: All manner of weaves; all new tints in textures; all the latest patterns.

Never were clothes made better than in our big workrooms: Stylish fit to your measure; superb tailoring in the lines of the garments; splendid finish in every detail. What more could anyone want than this.

HICKEY'S

Clothiers and Gen.t's Furnishers

345 George Street "The "Allen" Is Opposite Us"
PHONE 61J

NO MORE NO LESS NO MORE NO LESS NO MORE NO LESS NO MORE NO LESS
SWM SWM SWM SWM SWM SWM SWM SWM

STORY OF OLD HELLENIC EMPIRE'S STRUGGLE AGAINST BRUTAL TURK.

Put the Turk Out of Europe Forever, Let Greece Have Constantinople, Says Greece.

APPEAL TO AMERICA.

The following story, taken from a Greek newspaper of authority, contains information which reveals to a considerable extent the real situation existing betyeen Greece and Turkey to-day:

This is the month when Greece celebrates the one hundredth anniversary of her independence, while her armies advance victoriously in Asia Minor putting the Turk behind those frontiers whence he invaded Europe five hundred years ago.

America was not yet on the map when the Hellenic Empire of Constantinople fell on that ill-fated day of 29th May, 1453. The Greek struggle for national independence had begun since that time, and found its best expression in the great revolution of 1821 to 1827, which culminated in the establishment of the Greek state.

Fifteen generations of Greeks felt during five long centuries the oppression, the barbarism, and the atrocities of the most backward race that ever took possession of the most classic land of Europe. That this nation was not extinguished under the Turk during those terrible years, when Greek boys were snatched away from their homes to swell the hosts of the Janissaries, while the Greek maidens were sold to slavery in the public markets, and when the life of a Christian was worth less than that of a dog, is one of the wonders of human history but that the Greek nation has succeeded, not only in preserving its language and traditions and culture and religion, but in overthrowing the yoke of the barbarian, is one of the marvels of national vitality, which no other people has ever shown, or will ever be able to show.

To-day, almost five hundred years after the fall of Constantinople and a hundred years from the Hellenic revolution of 1821, the victorious Greek armies are battling beyond the old capital of Eski Shehir and beyond the Black Fortress of Kara-Hissar, while from the Gulf of ancient Nicomedia, renamed Ismid by the Turks, to the shores of the Black Sea, and all along the Chatalja line Greek soldiers, assisted by Greek warships, surround the Holy City of Constantinople, where the heart of the Turkish Government has almost ceased to beat.

Removed is from Stamboul the last vestige of Turkish power, and if there still is a Sultan and a Turkish guard in Constantinople, their prestige is non-existant and their authority, is dead. Christian Europe, civilized Europe, was thus late in fulfilling its duty to Christendom and Civilisation but finally she did, and the overthrow of Turkish power in Europe will stand for ever as one of the highest accomplishments of the last war, for the victorious outcome of which America has so generously contributed.

The Ottoman Empire lay prostrate: Arabia is an independent Kingdom; Palestine is free; Mesopotamia no longer pays tribute to Constantinople; Syria is an autonomous State; Thrace and the Aegean Islands, Macedonia, and Epirus have rejoined their Greek Motherland; even Albania is forming an indepenent State. There is left Armenia, still bleeding under the Turkish scimitar, and never to be free unless Turkey is definitely eliminated from Constanainople and reduced to the status of a small state whose rule will be confined to Turks alone.

The Greek armies fighting in the interior of Asia Minor are still fighting the battles of civilisation against the hordes of barbarous Asia. They go forward fully convinced that a race which has remained in the most beautiful spot of Eastern Europe for five centuries, continuously destroying all that is best in civilisation, without the capacity of producing either culture, or art, or beauty, is not a race fit to govern much more superior peoples. That was the issue at Thermopylae and Salamis between Athens and Persia, and that is the issue to-day between Greece and the Turks.

It is thanks to the Greek valour at Marathon that Europe was not submerged under the waves of Asiatic barbarism it is thanks to the millenial struggles of the Byzantine Empire against Turk and Saracen, that Europe was saved from submission to the invaders of the East.

And it is to the valour of the Greek troops fighting to-day in Asia Minor, that the final liquidation of the Ottoman Empire is being accomplished under our eyes.

The Turk his fallen, and Greece is back in her old colonies, in the cities built by the Greeks, in the fields developed by the Greeks, in the temples and churches that marked the advance of the race under both its pagan and Christian civilisation.

For one thousand years Constantinople as the centre of the Greek Byzantine Empire has served Europe and upheld the banner of Western Culture against the Barbarians of the East and North. For five hundred years the Turk remained in Constantinople and the Near East, as a butchering, demoralising, grafting, incompetent, reactionary, and uncivilised intruder, a foreigner to the civilisation of Europe, and an enemy of liberty and progress.

Now his turn to go has come, and the Greek army is accomplishing the job. But between the victories of the Greek army and nation, and the utter elimination of the Turk from all power in the Near East, stands the diplomacy of Europe and the selfishness of a few politicians, who are jealous of the Hellenic triumphs.

It is the time for American enlightened and liberal opinion, to raise first the voice of justice for this valorous people, whose armies fight since the dawn of history the battles of our own civilisation.

For five long centuries the Turk has remained in Europe only to spread discontent and terrorism and misery. He had a long chance to make good, and he did not. Greece now comes forward and asks for a chance to once more develop her old national homestead. Shall this chance, which was afforded the unspeakable Turk, be denied to Hellas?

It is up to American opinion to say the word. It is up to us to repeat the familiar American slogan: Put the Turk out of Europe for ever. Let Greece have Constantinople!

MR. SEXSMITH FOR PROPORTIONAL REPRESENTATION.

In the House of Commons, Mr. J. A. Sexsmith, member from East Peterborough, strongly advocated proportional representation, and urged that a committee be named to investigate with a view to recommending some system in this connection. Mr. Sexsmith put his views in the shape of a resolution; but Hon. J. A. Calder, while in sympathy with his advocacy, thought Mr. Sexsmith's resolution a little too definite, and moved in amendment "that a committee investigate." This found support in Hon. T. A. Crerar, A. R. McMaster (Brome) and Hon. W. L. Mackeznie King.

The Prime Minister named the committee.

Prices Down

All Kodaks and Cameras Reduced in Price. Buy now

E. L. PAYNE
CHEMIST and DRUGGIST
Opposite Turnbull's

Advertise in the Examiner

MINSTREL SHOW TO BE REPEATED AGAIN TO-NIGHT

LAST NIGHT'S PRESENTATION WAS WELL WORTH SEEING.

The presentation of the Minstrel Show at St. John's church last night was a great success. It is one of the best shows of this sort seen in a long time, and is well worth a second visit. Mr. H. W. Morphet made an excellent interlocutor, and the harmony quartette, Messrs. Vern. Morphet, G. O. Cameron, Geo. Wesley and Norm. Lang were funny as could be. The cabaret setting, with its pretty Chinese lanterns, was very effective, and the solo numbers by different members of the chorus, were very tuneful, eliciting repeated encores in every instance. Mr. G. O. Cameron, who rendered his solo in a pianissimo style all his own, made capital out of the severe cold which made it necessary for him to whisper most of it, and got off some good jokes at the expense of various local celebrities. The jokes were all new and good, and created much merriment, and Mrs. J. H. Macdonald's sweet soprano and Mrs. W. McKee Bingham's lovely voice were heard to great advantage in pretty vocal numbers.

A few minutes with Mr. George Wesley were very entertaining. The "Pray as you enter" street cars, the Empress management, and other local activities came in for a few mirth-provoking remarks, and a violin solo from Master Joseph Nazinok was excellently well rendered and applauded heartily.

A feature of the programme which was exceptionally entertaining was the one-act farce, "Popping the Question," under the direction of Mrs. W. McKee Bingham. The amorous adventure of the neat and tidy Mr. Primrose and his ambiguous declarations of love which led to his being engaged to three ladies at the one time, were splendidly enacted by Mr. Fred Johnson, Mrs. Bingham made a most entrancing heroine "in curls and muslin," and Mr. Ted Bourne was her romantic young lover. One very well enacted part was that of the fetching little maid, Bobbin, played by Miss Minnie Long, and Mrs. J. H. Seels and Mrs. W. J. Hopwood brought forth gales of laughter from the house with their portrayals in quaint, old-fashioned costumes of the rival maiden suitors for Mr. Promrose's hand.

A great deal of credit is due the orchestra, which played several fine numbers, and to the accompanist, Mrs. G. G. Evans. The show will be repeated this evening, and will doubtless receive excellent patronage. It is certainly worth it.

ANTIQUE LACES SELL FOR $2,623.

Osterreith Collection Sold at Auction.

NEW YORK, April 8.—Returns for the sale of the interesting Osterreith collection of antique laces at the American Art Galleries brought returns of $2,623 for 223 numbers. R. C. Greenleaf gave the highest price of the day, $105, for an exquisite band of needlepoint, Italan, about 1600, a piece marking the period of transition from the geometric type of pattern to the foliated scroll of the fully developed Venetian point. It was a rare piece, 3½ inches wide and 24 feet long.

To Mrs. Benedict went a fine old piece 1½ inches wide, 3½ yards, of fine point de Milan, eighteenth century, with a pattern of small foliated scrolls, for $70. A yard and 26 inches of the sixteenth or seventeenth century Netherlandish reticelio, 4 inches wide, of the style of lace shown in the portraits of the Flemish artists, Franz Hals and others, was bought by E. Z. Noorian for $60. A benediction veil of point d'Antury, Flemish, a design of large medallions with floral vases, with a rich variety of stitches, sold to Mrs. E. King for $37.50.

ODDITIES FROM TURK'S CAPITAL.

Sailor, Classfies Some Queer Customs.

CONSTANTINOPLE, April 5. (Associated Press).—There are many curious things in this ancient city of the Turk which are unknown to most people. It has remained for a sailor aboard the United States warship Scorpion, to classify some of these oddities for the readers of Far Seas, the paper published by American bluejackets in Near Eastern waters.

"Just imagine," he writes, "tying up traffic on the main thoroughfare of a big city during the busiest hours of the day by driving a flock of sheep slowly down the street. But they do it over here."

Some other alleged strange things done by the Constantinopolitans he cites as follows;

A street car passenger often bargains with the conductor about the price he will pay for a ride.

If a youth takes a girl to the movies once or twice her parents expect him to marry her.

Turkish saleswomen, even in the smallest shops, are required to understand or speak seven or eight languages.

Native men are accustomed to "rent" a pipe to smoke while they sip their afternoon tea.

A policeman, if he finds a pickpocket at work, may beat him almost insensible and then let his prisoner go.

Some Constantinople stores have signs in as many as eight languages over their doors.

A tourist may engage a boatman to row him for two miles for two or three cents.

As American paper money in Turkey is worth 15 to 20 per cent. more than Turkish gold, it is possible for one to buy a $20 gold piece for 17 paper dollars.

Christmas is celebrated four times a year, once for each of the different religious calendars.

A man walking along the street often may be seen followed, five or ten paces in the rear, by a few of his wives.

A bootblack will give you a good shine for a cigarette.

There is no limit to automobile speeding in any part of Constantinople but it's a case of "all you can make."

A Turkish barber is courteous but when he shaves you he never washes off the lather but covers your face with powder.

A suit of pajamas, or its equivalent, is enough "evening dress" at a grand ball.

PICKEREL INCREASING IN THE RIVER AND LAKE

RESULT OF STOCKING LOCAL WATERS A FEW YEARS AGO.

Pickerel are rapidly multiplying in Rice Lake and the Otonabee river according to trappers who declare that they have observed the closed season but when making the rounds of their traps saw many fish. The pickerel have been noticed and caught during the last few years since these waters were stocked with fry. They are welcomed as a game fish but some of the men apprehend the gradual disappearance of bass and lunge. They believe that it would have been better to restock with these fish than to introduce pickerel. Whether or not the game laws are being effectively enforced this season is difficult to discover but one bag of forty bass were recently seen at Hastings. Probably if membership in the newly organized Game Association in Peterboro entailed the obligation of informing on such offenders or of passing a word to the inspectors the depletion of the local waters in the closed season might not be so extensive.

GAVE ADDRESS ON "JOHN BULL"

Interesting Evening at Park Street Baptist Church.

Rev,. Benjamin Goodfield, B.A., gave a most entertaining address on "John Bull and Sons" in the Park street Baptist church last evening. Mr. Goodfield is a very fine speaker, and held the attention of his audience to the last word. He treated his subject from the standpoint of several different national characteristics of the English people; their generosity, as exemplified in the case of South Africa being granted self-government within the space of four years, their tenacity, as never realizing when beaten, their self-sacrifice, shown in so many ways during the Great War, and their present bearing of a very heavy load of taxation. Their modesty in their message at the signing of the Armistice, "France has won the war with the aid of her allies," and their religious endeavors which follow so closely on their colonizing activities, were brought out in a splendid manner by the speaker, who concluded by saying that the secret of their growth was due to their attention and study of the Bible.

Mr. Moore, President of the Men's Bible Class, was the chairman of the evening. Mrs. Geo. H. King gave several fine vocal solos, and a brief piano recital by Miss Nora Moore was much enjoyed.

RUSSIAN PEASANTS SELL HORSE FOR 3 BOXES OF MATCHES

This State of Affairs Cause of the Counter-Revolution in March—First Signs of Revolt.

STOCKHOLM, April 4. (Associated Press).—Russian peasants south of Moscow gladly sell a horse for three boxes of matches or a kilo of salt, it is declared by persons said to be in touch with conditions in the interior of the country.

Observers cite this state of affairs was the cause of the counter-revolution in March, which, they say, began to take definite form in January. Unwieldiness of the Soviet administrative machine, the differences among the Bolshevist leaders and the fuel crisis with consequent stoppage of transportation and lack of food are given as the reasons for the subversive movement.

Discontent which was prevalent throughout Russia during the war period, but concealed in the presence of the invading enemy, could no longer be repressed when the fighting men returned home to find want and distress.

Revolt Against Orders.

The first signs of revolt against the existing order are said to have been apparent at the Russian trades-union congress in Moscow last November. There were further evidences of dissatisfaction in the eighth All-Russian Soviet Congress which convened in splendor at Moscow last December. These symptoms of reaction, it is stated, were unapparent on the surface, but made themselves felt among those behind the scenes. Harmonious resolutions were adopted, but the attack came from a quarter whose importance could not be doubted.

In this eighth congress, the metal workers' and miners' unions, led by Schliapnikoff, urged the democratization of the government which, it was charged, was military and bureaucratic. Schliapnikoff also demanded that the food administration be placed entirely in the hands of the trade unions. This was plainly an attack against the Communist executive committee and the highest Soviet authorities.

A Greater Freedom.

More recently the press of the country has shown signs of greater freedom and has not hesitated to attack policies of the government which, it is said, has intrenched itself by appointing thousands of petty officials.

EVERY DAY COUNTS

THESE PRICES PROVE LE BRUN'S DETERMINATION TO GET STOCKS DOWN IMMEDIATELY SO THAT ALTERATIONS MAY BE STARTED ON NEW BUILDING WITHOUT DELAY.

LeBRUN'S $40,000 ALTERATION SALE

CONTRACTS HAVE BEEN LET

CARPENTERS, BRICKLAYERS, STONE MASONS, STEELMEN AND PLASTERERS WILL SOON TAKE POSSESSION.

We are all set for our Biggest and Best

CLOTHING SALE

IF YOU WOULD SAVE ON *Good Clothes* COME TO-MORROW WITHOUT FAIL !

Men's Suits Regular $35 & $40. Tweeds and Worsted. Conservative or young men's styles, plain or form fitting. Sale Price .. $27.50

Combination Underwear Regular $2.50 and $2.75. Choice of balbriggan, with short or long sleeves; short or ankle length drawers or Nainsook in Athletic styles. Sale Price ... $2.00

Men's Worsted Suits In Plain Grey, Brown and Fancy Worsted, in staple styles; single - breasted styles. Sold at $30&$32.50. Sale Price.. $24.95

Khaki Trousers $2.50

Men's Suspenders 45c

Fine Shirts $1.55

Tweed Trousers $4.49

Cashmere Hose 49c

PLEASE EXCUSE US Last Saturday we tried to wait on everyone, but at times the crowd was too big. Come in to-morrow. We will have on extra salesmen and do our best.

EVERYBODY is Coming—Buying—Talking and Telling their Friends. We are not going out of business. A GREATER LeBRUN'S will arise from this.

Hundreds of items on sale that space will not permit us to advertise. A complete description is impossible. It would take up too much time and keep you busy for one solid week. Come.

H. LeBRUN & CO.

BANK OF TORONTO BUILDING HUNTER STREET

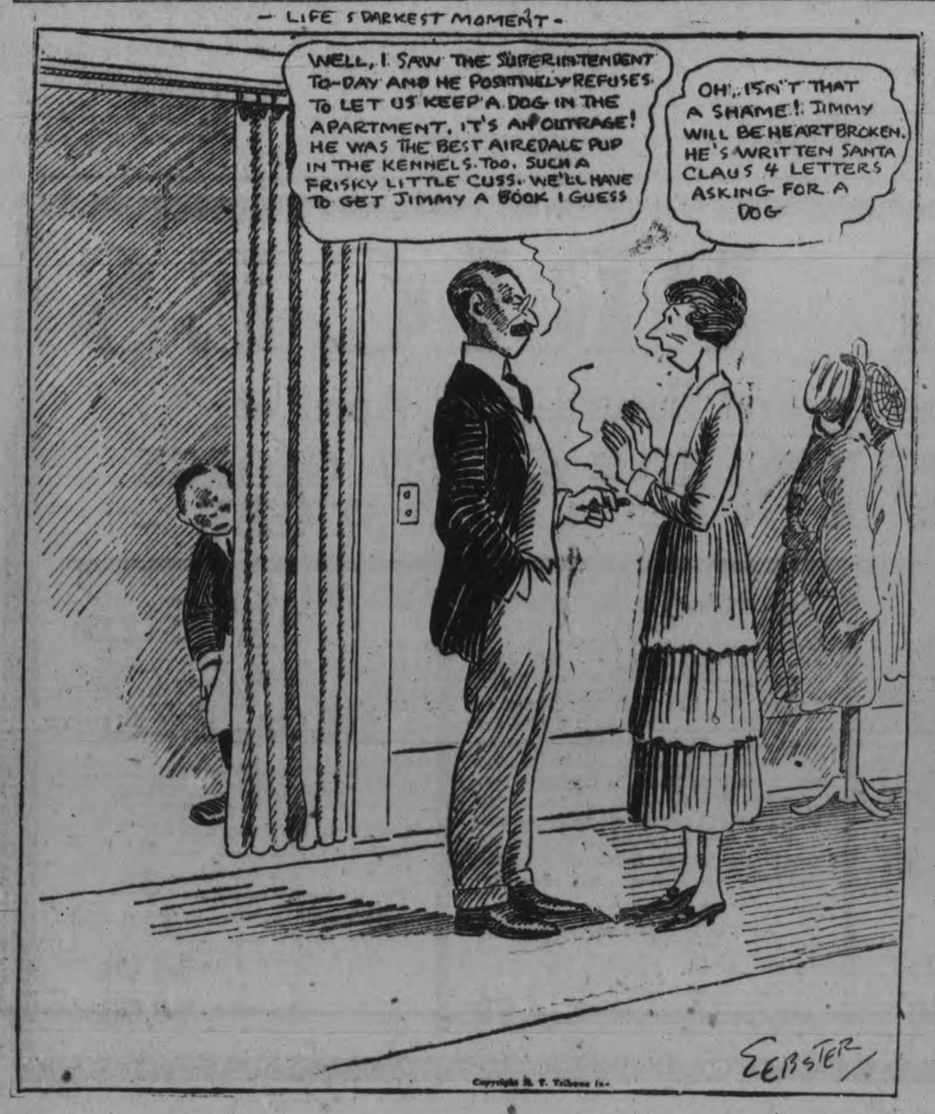

Press controversies have revealed animosities between leaders. For instance, Trotzky and his followers are declared to be set upon a policy of nationalization of trade unions, whereas Lenine believes it wiser to maintain the independencejof the unions apart from the government and to use them as training schools for Communism. And there are numerous other groups which, it is stated, are bent upon other projects, revealing a tendency to destroy the former unity of front in Russian policy.

Less Coal Now.

Within recent weeks the transportation of coal from The Donetz valley has grown steadily less. The production was between 300,000 and 400,000 tons monthly, but only about 150,000 tons were loaded for rail haulage, due to the practice of expropriation by subordinate Soviet corporations or councils.

Simultaneously with the reduction in the coal supply, there was an almost complete cessation of delivery of wood. In addition to this, the snowless winter and the slaughter of horses in 1920 added to the difficulties of local transport.

Lack of fuel resulted in the shutting down of trail traffic. According to Soviet newspapers no trains are running on 30 lines and on the others only rudimentary schedules are being maintained.

Little hope for improvement is held out unless supplies of naptha stored at Baku can be brought into the center of the country.

For the first time in history, New York City has a police station handled entirely by and for women. Mrs. Mary E. Hamilton, the first patrol woman on the force in New York, is director of the precinct, and Mrs. Isabel Goodwin, the first woman detective, is officer-in-charge. A service bureau is to be established for women desiring help or information in matters where the police may act

KING FASHION TAILORS' SENSATION

VALUES IN MADE-TO-ORDER MEASURE CLOTHES THAT WILL STARTLE THE WHOLE CITY.

Men! You wanted lower prices—they are here now. To-morrow and Monday, King Fashion Tailors — Wholesale Tailors and Woollen Importers, of 36 Lombard street, Toronto, are making a startling offer to good dressers in order to introduce their mill-to-man plan of tailoring to the men of Peterborough and vicinity. This offer, in plain language, is to make up to measure all orders for new Spring Suits and Topcoats at two remarkably low prices, viz.—$17.50 and $24.50. One of King Fashion's master tailors will be at Landsfield's store, 199 Charlotte street, to give personal attention to customers. Every garment made to measure and to fit, and the pink of satisfaction guaranteed in every respect. These offerings are likely to crowd Landsfield's store Saturday and Monday, but these people work quick and sure, and will get through the crowds. When were such prices offered before? It is your chance, men, to cut in on the melon. Samples of cloths to satisfy the most fastidious will be ready for inspection. This is easily the lowest priced offering in made-to-measure garments since 1914 — sacred to the memory of the H.C.L.

COMMITTEE OF DOCTORS TO GUARD THE PUBLIC

TORONTO, Aged 8.—The Ontario Medical Association and the College of Physicians and Surgeons of Ontario have appointed a joint committee to "investigate all matters that are inimical to the health of the public of the province, and to advise the two medical organizations of the province as to what remedial action should be taken from time to time." The representatives from the College on the committee are Doctors E. E. King, Toronto; Brodie, Woodstock, and J. F. Argue of Ottawa, and from the Medical Association, G. S. Cameron of Peterboro, G. S. Burt of Owen Sound, and T. C. Routley of Toronto. Dr. King was elected committee chairman, and Dr Routley, Secretary.

EARLY COPY

Be Sure and Get Your Advertising Copy into the hands of the Printer Early each day.

Co-operation is the Policy.

New Spring Footwear
at the
Model Shoe Shop

JUST THE KIND THAT PEOPLE LIKE BEST—FOR OLD OR YOUNG YOU CAN'T BUY A BETTER MODEL—YOU CAN'T PAY A LOWER PRICE. HERE ARE SOME SPECIALS FOR SATURDAY:

—LADIES' WEAR—

Ladies' Pumps, 2½ to 7 ..... Patent and Kid **$3.95**

Ladies Tie Shoes, in fine models, Brown or Black, Patent and Kid **$4.50**

Ladies' High-grade Shoes—very new and up-to-date **$5.95**

Ladies' Very Smart Sabo Strap Pumps, Sport or French heels, in "Model" quality **$6.95**

Ladies' Brown Oxfords, Black Kid, high or low heels. Extra Special **$3.95**

Ladies' Brogues **$4.95**

—MISSES' WEAR—

"Mary Jane" Slippers, Black Kid ..... Sizes 11 to 12 ..... **$1.95**

Misses' Brown High-cut Calf Boots—very stylish and good wearing **$3.95**

—MEN'S FINE BOOTS—

Men's Calf Boots, pointed toe; square or short lasts; Black and Brown; high grade **$7.95**

Same as above, in Side Calf and Goodyear welts **$5.95**

Men's Brogue Oxfords, Calf, from one of the best factories in Canada **$7.45**

Men's Strait Brown, Vici Kid **$6.95**

Bankers' lasts ..... Ditto, recede toe and short lasts ..... **$5.45** AND **$4.45**

(These are all Goodyear welt)

Men's Military Boots—We carry three lines of these at the following close prices—

$4.45 $4.95 $8.50

Big values in Working Boots ..... genuine Army Leather right through **$4.95**

Working Boots ..... in Kip Leather **$3.95**

Youths' Brown Calf Boots ..... Extra good value, 11 to 13 ..... **$2.95**

Boys' Brown Calf Boots ..... Sizes 1 to 5 ..... **$3.95**

STYLES, QUALITIES, AND LOW PRICES THAT CAN'T BE BEAT.

M. VENERANDA
Model Shoe Shop, 166 Simcoe Street. Phone 794

MISREPRESENTING INSURANCE, TELLS HOUSE COMMITTEE

AGENTS OF PRIVATE COMPANIES WORKING AMONG VETERANS CREATE WRONG IMPRESSION.

OTTAWA, April 8. — (Canadian Press).—The appointment of officials to explain the Returned Soldiers' Insurance Act to all returned men, in an endeavor to remove the misunderstandings which at present exist was urged upon the special committee on re-establishment this morning by Major C. B. Topp, of the Insurance Branch of the Pensions Board.

Major Topp said that agents of private line companies were misrepresenting the soldiers' insurance provisions to veterans.

P. P. Morris, Patriotic Fund Secretary, stated that the fund still had slightly over six millions on hand. Last year the committee had expended some nine hundred thousand in temporary and regular relief. There were still many appeals for assistance coming in, he said. The tuberculosis question will be dealt with on Tuesday.

REYNOLDS' STORY REHASHED BEFORE THE BIGGS PROBE

COUNSEL ATTEMPTS TO SHOW CHANGES IN EVIDENCE.

TORONTO, April 8.— (Canadian Press.) —Roy Reynolds' story regarding 'commissions" or bonus for Hon. F. C. Biggs, Minister of Public Works, in connection with the purchase by the Ontaro government through L. C. Chartin, of Dundas, of $117,000 worth of motor trucks, was again before the Legislature Public Accounts committee to-day, when Reynolds was examined closely with the idea of showing that the evidence he gave before the committee was "diametrically opposed" to that given in Hamilton in the trial of his action against Perkins for commissions.

Reynolds said that there were things he had not been asked about at the Hamilton trial and he had not mentioned them. He was not considering the political side of the matter when he testified there. W. A. McLean, Deputy Minister, was called and corroborated the statements of Chief Engineer Hogarth in connection with the purchase of the trucks.

ACT WOULD ALLOW YACHT SEARCHING BY THE OFFICERS

FOLLOWING DECISION AGAINST SPRACKLIN RANEY PROPOSES THIS.

TORONTO, April 8.—(Canadian Press).—The right to search yachts and other ships for liquor will be given prohibition enforcement officers under an amendment of the O. T. A. to be introduced in the Legislature to-day by Hon. W. E. Raney. This action is taken, following the decision of the Appellate Division upholding the judgment against Rev. J. O. L. Spracklin for having searched the yacht of a Windsor lawyer.

Violet Kemble Cooper and Jane Cooper have been engaged by Charles Frohman, Inc., to play with Ethel and John Barrymore, in Michael Strange's new play, "Clair de Lune," in which Mrs. Barrymore plays a white-haired old woman.

"THE GROCETERIA"

The high quality of Foods has built up our reputation. The low price that we sell Goods for has been our success. The public have demanded a fair price distribution of Goods. In other words they do not want to pay for telephones, deliveries and credit systems; expensive services that they do not get. The Groceteria meets this demand and will sell every article at a very low price.

Blue Ribbon Tea—To introduce this king of package Tea into every home, we will give with the first 500 pounds sold a Roger Nickle Silver Spoon with every pound sold. Regular 75c, for **60c**

Campbell's Soups—Just the thing during housecleaning time **14c**

Bisto—The gravy maker. Thickens, colours and seasons gravy, soups, stews, etc., etc. ..... **8c, 21c and 34c**

Sardines—Packed in Norway in pure, olive oil. Small fish and fine flavour. Special price **15c**

Maple Syrup—From eastern townships. Guaranteed pure. Quart ..... **70c** Pint **35c**

Eagle Brand Milk **25c**

Pineapple—Choice, sliced, in No. 2 tins **23c**

Marrowfat Peas—As nice as fresh garden variety ..... **4 lbs. for 25c**

Wagstaff Pure Raspberry Jam—2-lb sealed tins **52c**

Shoe Polish—Day & Martin's English Polish. All colours **13c**

— Deliveries 10 Cents for Any Quantity —

3 STORES **THE GROCETERIA** 3 STORES

429 George St. Cor. Sherbrooke & Rubidge. Old Market Arcade

SOCIETY WOMAN COPIES RAFFLES.

Chicago Stirred By Many Thefts at Functions.

CHICAGO, April 8.—A mysterious society woman 'Raffles' it at work in Chicago's "gold coast" and making a fine collection of costly jewelry, beaded bags, furs and other articles. The harvest reaped in the last few weeks at society functions exceeds $35,000. Scarcely a luncheon or dance is now complete without a report that some woman has been robbed of jewelry or other valuables. Some of the more recent thefts include a diamond brooch valued at $5,000, a diamond bar pin worth $1,275, earrings costing $750 and similar articles.

The thief is said to be a young woman who has the entree to all society functions Officials of Lloyds Insurance Agency, which carried the policies on much of the stolen property, were loath to discuss the numerous robberies. They said a thorough investigation was in progress, but that any discussion of plans at this time would upset all calculations and permit the thief to escape.

PARIS MODELS YET OBTAIN IN VIENNA.

Tailors and Milliners in Difficulty.

VIENNA, April 8 (Associated Press).—The master tailors and milliners of Vienna are having difficulty trying to maintain the independence of Paris models and styles in women's attire which they established in war time. While the war was in progress they declared an Act of Emancipation from the rule of the Rue de la Paix, and conducted a vigorous campaign all over the then enemy and neutral states to make Vienna, instead of Paris, the arbiter of women's fshions

Now the tailors and milliners charge their own members with treason in yielding to feminine demand and bringing model costumes from Paris.

The tailors and milliners complain also of the competition in their trades which comes from the wives or the widows of former Austrian army officers of influential social standing, who have taken to millinery or to the designing of costumes for the newly rich as a means of livelihood.

One of these new competitors is the wife of an Austrian general, and many of them have their shops in their own palaces or apartments.

The master tailors are trying to have the labour laws amended so that no one may do such business without having served an apprenticeship of two and one-half years.

LIBERTY OF ACTION.

The other evening when walking along the street I saw a young lad not more than fifteen years old helplessly drunk. He was being supported by two other boys not much older than himself. All three were fresh of face and innocent of countenance. They were well-dressed, and without a doubt were from genteel homes. Where had he gotten this beverage, and how came he to drink it? He may have obtained it at his home, and gone out before the real effect started on him. He may have been among a party of older boys who dared him to drink, or he may have been forced. We do not know. I do know that he was drunk.

Now, his mother if living must belong to one of the two classes, either those women who are opposed to liquor-drinking in any form, be it wine or rum, or to those who cry "Liberty, liberty! let the boys and girls, men and women, stand on their own feet (as long as they can) regarding this matter, and let them have the liberty of deciding whether they are going to get drunk or not!"

If this lad's mother is an abstainer, and works for prohibition, then in spite of the fact that her boy has fallen, she may still be able to help him, knowing that her own soul is innocent; but if she is one of the "liberty" women, then in my opinion she by her precept and example will have to bear the burden of guilt upon her soul for the part she has taken in helping his down-fall.

As I watched the three young lads I realized the false idea of liberty that seems abroad even among women, in regard to this serious question. This boy through liberty was for the time bereft of his God-given senses, his legs were deprived of their free motion, and his poor stomach was deprived of its natural functios, for he, no doubt, had more than one spell of vomiting before the poison was out of his system. As far as I could observe by this dear young boy's condition, "Liberty" and "whiskey" seemed very far apart. If there was ever a state of helplessness and bondage, it seemed exemplified in this instance, and from one cause only.—The Canadian Churchman.

GOVERNMENT PREPARING.

LONDON, April 8. — (Canadian Press).—The intention of the British Government to issue an appeal for volunteers for transport and other essential services in view of the prospective triple alliance strike, it was announced in the House late to-day by Lloyd George. A Royal proclamation would call up the army and navy reserves, he said.

The Government also intends to enroll special constables and form a special emergency corps for a period of ninety days to protect the police in the execution of their duty, he said.

All efforts by the Prime Minister to bring the miners and mine-owners together have failed, and the executives of the triple alliance went into conference this afternoon to decide when the sympathetic strike should be called.

FINANCIAL AND MARKETS

WALL STREET.

NEW YORK, April 8 (Canadian Press).—Recent reactionary tendencies in the stock market were again observed at the hesitant opening of to-day's session. The sudden uprush of money rates in yesterday's final dealings and overnight advices regarding the British industrial crissi prompted further caution.

Reading, Royal Dutch, and United States Rubber were strong, gaining 1 to 1 1-2 points, but other prominent issues were lower by fractions to 1 point. International Harvester and Virginia-Carolina Chemical were especially heavy, and Mexican Petroleum, General Asphalt, and American Smelting denoted renewed selling pressure.

Popular specialties, notably Leathers and Oils, hardened after midday, but the downward tendency was resumed when call money rates stiffened. Quite a variety of ordinarily active shares were under pressure, losses 1 1-2 to 3 points being sustained by Harvester, Omaha, Tidewater Oil, General Electric Midvale Steel and Northwestern Preferred.

Call money rose to seven per cent. in later dealings. This was the signal for broader selling, which included oils, motors and coalers. The close was heavy.

The market settled down to its dull routine for the balance of the forenoon, dealing steadily diminishing. Further prices changes were mostly downward, steels and minor rails showing increased depression. Crucible, Lackawanna, and Republic Steel averaged one point losses, while Harvester and Texas and Pacific lost 1½ points. Pennsylvania at 33½, recorded a new low for many years. Trading was restrained by the grave character of the advices from London and uncertainty as to local money conditions. Call loans opened and renewed into next week at 6 per cent., as against yesterday's final rate of 6½.

TORONTO.

TORONTO, April 8. — (Canadian Press).—Paper stocks made recoveries in fair trading on the Toronto Stock Exchange this morning, Abitibi and Brompton being prominent with gains of two points each after recent severe liquidation. The trend of the market generally was upward, but other gains were slight and of little significance. Abitibi sold up to 37, while Brompton, after displaying considerable hesitancy during the first hour, finished strongly at 33½. Spanish river was steady at 71½. Cement and Canada Steamships were each up ½ at 57¼ and 24 respectively.

CHICAGO GRAIN.

CHICAGO, April 8. — (Canadian Press). — Bearish industrial and crop conditions tended to-day to depress values in the wheat market. A house with south-western connections was conspicuous in selling. The bulls, however, contended that the difference of the present grain prices from those of a year ago had more than discounted all the weakening factors. Opening quotations, which varied from unchanged figures to 3-4 lower, were followed by numerous minor changes, mostly below yesterday's finish. Corn was easier with wheat. After opening unchanged to ¼ higher, the market underwent a slightly general sag. Oats duplicated the action of other cereals, starting a shade off to 1-8 advance, and later declining a little all round. Provisions were weak.

Gossip later that exporters were offering to sell led to increased pressure in wheat by bears. The close was nervous, with May 1.34 to 1.34 1-4 and July 1.11 3-4 to 1.12. Scantiness of receipts operated subsequently as a check on bear in corn. The close was unsettled, with July 63 1-4 to 63 3-8 to 1-2.

FOREIGN EXCHANGE.

NEW YORK, April 8.—(Canadian Press).—Sterling exchange heavy; demand, 3.90 1-8. Canadian dollars, 10. 7-8 per cent. discount.

CONCERT HELD IN LAKEFIELD

Knox Church Choir Repeated Their Cantata.

The choir of Knox Church, in response to an invitation from Lakefield, gave a concert there last evening in the Presbyterian Church. There was a very good attendance, and the visitors received a hearty welcome. They repeated their cantata "The Rolling Seasons", which was given in their church here some time ago with so much success and different members of the choir also entertained the audience with well-received numbers. An instrumental duet was rendered by Mr. Walden, the organist, and Miss Gillespie, Messrs. Roy and Anderson gave a vocal duet, and solo were heard from Mrs. Clark, Miss Ethel Kennedy, Miss Byers, Mr. Anderson, asd Master Kenneth McCannan. Miss Grace Evans gave a very fine reading. At the conclusion of the programme, refreshments were served to the choir by the ladies of the church.

IN POORHOUSE GETS A FORTUNE.

Heir to New Zealand Estate in California.

MONTREAL, April 8.— Lying on a bed in a county institution with the infirmities of age, Alfred Newsome, formerly of Philadelphia, has been found in Berkeley, California, and told that he has inherited $100,000, left by Mrs. Martha Driscoll, a sister in New Zealand.

For seven years he had wandered on the Pacific Coast as an itinerant shoe lace peddler, lost to his wife and children. Not in a half century had he seen ,and only once or twice heard from the sister in New Zealand, who dying left $200,000 to be divided between him and another brother, John, in Boston.

When the news was broken to him, he was dazed, and slowly shook his head, mumbling that it must be a mistake, as he had no friend or relative who could leave that much money.

But when his wife, 72 years old, white-haired and bent but still keen of mind, was told of the finding of her husband and the assurance that he and she would benefit by the fortune, tears of joy filled her eyes at the word that "Alf" still lived.

"Oh, is it true, is it true? Tell me, you aren't trying to break news gently to me?" she begged. "I am so afraid it will utrn out that my husband has died, and it is only his body that is being brought back to me. Oh, if he dies now I shall die, too."

Her son, Albert Newsome, and daughter, Mrs. Ida Steele, reassured her.

"Why, certainly he's alive, mother," they said. "He'll be home soon and then we'll have the gayest reunion Philadelphia ever saw."

As they talked on of the "big party," the old lady's eyes beamed and she began to smile.

"Oh, the party'll be all right for you young folks, but I'll be the happiest woman in the world if only I can sit down beside my Alfred again and have him read to me. No fortune in all the world is worth as much to me as just to hear the sound of his voice again .It will be like a voice from the grave to me."

She paused a while, and continued, more calmly in answer to a remark, "The money—oh yes," She smiled faintly. "I hardly thought of that. It'll be lovely, won't it? I don't want any for myself; I am too happy as it is. But it will be nice for Alfred. He'll never have to travel again, or if he must travel—and I hardly believe he can ever stay in one place, he has such a wanderlust—at least he can travel in comfort, as old people should."

Newsome left here for Berkeley, bidding his wife and five children good-bye in 1914.

CUT PRICES
For the Second Saturday of April at
M. FINE'S 427 GEORGE -- STREET --

LADIES' SILK DRESSES

We have just received a new shipment of beautiful Dresses, in Satin, Georgette, and Taffeta; several shades and styles, which were formerly sold up to $30.00 and $40.00. Saturday Special— **$14.98** AND **$19.98**

LADIES' SERGE DRESSES

All-Wool Fine Serge Dresses, in several very pretty Embroidered designs and styles. Formerly sold at $30.00 ..... Saturday Special **$12.98**

LADIES' COATS

We have a large variety of the season's newest Coats at unheard-of values, in Tweeds, Polo Cloth, and Velours. Saturday Special—from ..... **$10.00** TO **$28.50**

$10.00 TO $20.00 LADIES' SKIRTS

In Fine Serge, accordion or knife pleated styles; also Silk, Plaids, and Poplins. Saturday Special ..... **$3.98** AND **$9.98**

Ladies' 18in. Silk Hose, all colours — Regular $1.25. Saturday Special, 69c

$1.00 Men's Cashmere Socks—Saturday Special 69c

75c Men's Lisle Socks, all shades — Saturday Special 49c

$1.25 Men's Silk Socks, all shades — Saturday Special 75c

50c Men's Cotton Socks — Saturday Special 25c

MEN'S SUITS

Those in need of Suits fill be greatly astonished at the wonderful values we have to offer you—

Regular $30.00 Suits, in very fine material ..... Saturday Special **$14.98**

Regular $40.00 Suits, in All-Wool Tweed, Worsted and Serges ..... Saturday Special **$19.98**

Special line of Men's Smart Grey Suits — Worth $30.00 to $50.00. Saturday Special ..... **$15.00** TO **$12.50**

You can save from 25 to 50 per cent. on Beds, Springs, and Mattresses. An inspection will convince you:

$15.00 Felt Mattresses ..... Saturday Special **$7.75**

$10.00 Mixed Mattresses ..... Saturday Special **$5.75**

$22.00 Kapok Mattress ..... Saturday Special **$14.95**

Enamel Bedsteads ..... From ..... **$4.00** UP

Bed Springs ..... From ..... **$4.00** UP

Gabardine Suits for Spring Days

Charming Effects in Plain Tailored Models, with Capes and Stunning Hats for the Coming Season.

Navy Blue Gabardine Lined in Gray Cotton Crepe Carries a Little Cape of Navy on Its Shoulders and Wears a Scarlet Sailor on Its Head.

At Right—Whistler Might Have Designed This Symphony of Gray Embroidery on Paler Gray Gabardine.

At Left—Heavy Black Wool Stitching Makes an Unusual Decoration on This Suit of Tan Gabardine, Which Is Topped by a Hat of Black Satin with Long Black Wings.

The Wide Circular Skirt of Black Is Faced in Emerald Green and Is Belted by a Wide Girdle of Emerald and Sapphire Blue. Green Also Lines the Saucy Short Jacket and Binds the Neckline of the Blouse of Black Crepe de Chine.

Margaret Lowry

By Mme. Frances

The Famous Creator of Fashions

AMONG the fabrics that are especially desirable for the spring suit, gabardine ranks high in favor. It has many distinguishing qualities to recommend it. It lends itself well to tailored effects, yet is not too stiff to fall in pleasing folds when used in a full skirt.

Gabardine also comes in many delightful shades. It forms a delightful background for the various interesting decorations that are now in vogue. A favorite all-the-year-round color is navy blue. It is becoming to most women, and besides it possesses several practical qualities that are not to be ignored in these days of high prices. Many different colors look well with it, and if a waist is desired it is no great trouble to find one that will go with the suit of gabardine.

Distinctive Touches

I think it is always smartest when developed in a plain tailored style. However, in the model that I illustrate, I have added a little cape, as these delectable additions are one of fashion's novel touches for the spring suit.

This suit shows a long and somewhat narrow notched collar. There is a suggestion of Russian influence in the slight blousing just above the narrow belt. The skirt is plain, for this is the mode most suitable when combined with the tailored jacket.

The cape, fastened beneath the back of the collar, is adorned with rows of buttons that add rather decorative touches to its fronts. It reveals another novel fashion note, for it is lined with gray cotton crepe. This material is used in the coat, while the blouse that accompanies this suit is made of the crepe.

A gay dash of color is combined with this model, for the sailor hat is a brilliant scarlet. But lest the contrast be altogether too startling against the delicate flesh tint of the cheeks, a navy veil lends a modifying touch to this creation.

Totally different is the suit that shows a flaring circular skirt. Black gabardine is favored for its fashionings. But it is far from a dolorous-looking creation, for I have introduced emerald green for the lining. The cut of the little jacket is particularly smart and there is much distinction in the collar.

The sleeves are bell-shaped, for the wide-mouthed styles are very much admired for early spring. A straight turnback cuff makes a satisfactory finish.

A glint of green is also seen when the wearer of this model walks, for the rippling skirt is faced with emerald green.

With such costumes it is always a question as to what shall be worn around the waistline. The little jacket does not, of course, meet the skirt, and even if it did, with every swing of the figure, it flares away from the figure. So in this space I have draped about the figure a gorgeous belt of emerald green and sapphire blue, which is embroidered all over in gold.

The lovely blue of this girdle is repeated in the hat, which is a mass of cornflowers. Such hats are extremely chic in the early days of spring, when a feeling of impatience seems to possess the souls of women as they wait for the unfolding of the early woodland flowers.

Another shade which I consider very springlike is tan. That is the color I have selected for another of the suits that is pictured on this page. Very different in type, it reveals an effective way in which you may model your spring skirt. Two tiers of the gabardine are chosen for its fashioning, and they are so disposed that the front of the skirt is finished in inverted V shape.

The coat follows the same lines, only the right instead of the left side is folded over. About the edges there is some heavy black wool stitching that is unusually smart-looking. This reappears where the sleeves are attached at the shoulders, for its ornamental value is too great to be used only as a binding.

A Combination Model

Very gracefully draped are the fronts, and the solitary button occupies a rather unusual position, which, nevertheless, is decidedly interesting. A narrow belt of the gabardine is set about the waistline. The sleeves show black satin cuffs and a collar of the same smooth-surfaced material completes an attractive suit.

Of course, if you wished to copy this model, it would look equally well in other color combinations. You might affect that which I have just described in the preceding paragraphs, for black gabardine and green stitches would be wonderfully attractive. Or if you preferred you might substitute a narrow bind of silk if you wished to avoid too much handwork.

Designed especially to be worn with this suit of tan gabardine is the dainty vestee of white cotton crepe. It is stitched with black wool, so that its trimming harmonizes with that of the suit.

The jaunty hat is developed in black satin and from its crown dart black wings that give a stylish appearance to this simply fashioned model.

Its style contrasts effectively with the chapeau of tan wheat. Apparently these ears are set on without rhyme or reason, but that is not so—the skill of an artist is essential to give them that delightfully happy-go-lucky look.

This unusual hat tops a suit that is originated in a delectable shade of gray gabardine. This suit is of a still different type, for as you glance at its wide sleeves and loose fronts you are instantly reminded of the coat of the mandarin.

Of course, in seeking inspiration from the many different corners of the world, I do not believe in slavishly accepting the usual interpretations. Originality united to usability is what I seek when I create modes for the lovely women of America. So while you may see a resemblance to the dress of the Oriental, yet I have added several most attractive style touches to this creation.

The fronts are turned back and show much embroidery in a darker shade of gray that looks uncommonly well on the white lining. The high-standing collar stands away from the neck. Like the fronts, the collar is skilfully embroidered. The sleeves, too, are enriched with fine stitchery.

The fronts of the coat are held together by a sash which forms a novel decoration on the front of the skirt. Above this you may observe a straight jumper blouse of white Canton crepe—another distinctive touch from the Far East that is exceedingly smart.

Many quite attractive jumpers are being worn with the spring suits that are designed with open front or partially opened front. Sometimes these are made from fabrics whose rich colorings are inspired by the Orient. In such models no trimming is used. When plain fabrics are selected, embroidery in rather bright-hued silks is the favored method of adornment.

Concerning Handbags

Among the novelties in handbags, some of the prettiest are those designed to look like flowers. Very clever copies are executed, so that one may be excused for imagining that the gorgeous dahlia held in the hand of some richly-garbed woman is a real flower.

It is, however, merely an imitation. Each petal is faithfully reproduced in the sumptuous colorings that Nature gives these lovely autumn flowers. All are attached to a foundation of silk, and instead of using a stiff handle, a band of ribbon is tied to the frame, which, however, is entirely concealed beneath the many petals of the dahlia.

Other flowers that are most admirably adapted to such uses are pansies, nasturtiums and roses. Sometimes beads or jewels are combined with the silk or velvet from which they are made, so that the tiny stamens or pistil may be emphasized.

The Fashion Forecast

Costumes of all-white, including dress, hat, shoes and stockings, under a smart topcoat or fur coat, will be worn in early spring.

Frances

10 West Fifty-Sixth Street, New York.

Newspaper Feature Service, 1921.

The Sporting Page

COMMENT ON LOCAL SPORT

"Hap" Harrison will likely be seen in action here this summer. He is slated to join the Central Ontario squad. Central Ontario players will not be eligible to play in any other of the local leagues. This should mean a better brand of ball for Peterborough. The Mercantile and City League aggregations are shaping up for the opening.

While many past efforts to put lacrosse on the local sporting map have not met with the best of success, there is no reason to look for the present movement to be failure. In the past, the great trouble was in securing players, but there are enough residing in the city now to assure the promoters of a strong team without importing players. That is going to be a strong factor in the success of the venture.

The Maryland Racing Association has instructed the jockey clubs in that State to recognize Guy Bedwell as agent for J. K. L. Ross, which means that a merry little turf war is liable to follow. The rulings of the New York jockey have been recognized by every other club on the Continent, but the action of the Maryland commission means that the clubs in that State are liable to have to sever all working agreements with what has been looked upon as the governing body of racing on this Continent.

If an early start means anything, the London team is certainly going to have a big edge on the rest of the outfits in the Michigan-Ontario League. Wetzel has fifteen players in camp at Delaware, Ohio, and they start to-day with real action, as an exhibition game will be played with the college team of that place. But it is only the "rookies" that he is trying out now and the regulars will not have much start on the Hams as they will report the latter part of next week. O'Rourke's men will follow shortly after.

Only two real looking finds have been dug up so far by the spring test of last fall's bush crop.

More than the usual number came up for trial with the major league clubs this season and more than usual will remain in fast company, not because of striking ability, but because there were more jobs open than usual.

Toporcer, the goggled second baseman of the St. Louis Cardinals, and Joe Tierney, slugging infielder picked up by the Pittsburg Pirates, were the only ones who stepped in and took a job under real competition.

The Cincinnati Reds picked up a valuable trio in Bohne, Fonseca and Hargrave. Bohne and Fonseca, however, had to be taken because Pat Moran had no one else for second and third base as a result of his old-outs.

The New York Yankees have a fine looking young shortstop in Johnny Mitchell brought up from the Pacific Coast League, but Miller Huggins has such a crowd of infielders that it looks as if he will have to warm the bench for most of the season.

The Giants made a find in Goldie Rapp, who came up from the association, but he stepped into an open job. Rapp is no kid, however. He's 29 years old and has been up before.

Ty Cobb has Lew Blue, who is making his second kid for major league honors at first base for the Tigers.

Lee Fohl is trying to fill the shoes of Joe Gedeon with Bill Gleason, a 26-year-old prospect from Chattanoooga. He also tell into an emergency job.

Frank Brazill, a hard-hitting youngster, perhaps will make the first base job for Connie Mack's Athletics, but he likewise came at a time when Mack would gamble with most any prospect.

The Chicago White Sox are forced to give a whole raft of "rookies" a chance to fill the places made vacant by the banishment of the "Black Sox."

PORT HOPE TO HAVE TEAM IN C. O. LEAGUE

FANS SETTLE DOWN TO BUSINESS AND APPOINT OFFICIALS.

PORT HOPE, April 8.— After a peroid of considerable uncertainty, baseball enthusiasts have at last got down to real business and decided that Port Hope shall be represented in the Central Ontario League. The officers appointed for this league are as follows:

President, G. V. Strong; 1st Vice-Pres., E. B. Lingard; 2nd Vice-Pres., Bert McInnis; Sec.-Treas., W. Lowe; Manager, E. Fleming. Executive Committee—J. Henderson, M. Hewson, V. Bradburn, R. Clarke and A. Mark.

The Honorary Officials are: E. M. Thurber, O. C. Sylvester, L. Ott, Senator Mulholland, T. B. Chalk, Mayor F. L. Curtis, J. Holland, A. C. Kimmell, H. Sculthorp and T. J. O'Neill.

BELLEVILLE HOUSE BURNS.

BELLEVILLE, April 8. (Canadian Press.) — Fire starting about midnight, completely destroyed the frame dwelling, with all its contents of George Naylor, G.T.R. engineer living on the east side of Macdonald, just outside the extreme northeast part of Belleville. Mr. and Mrs. Naylor escaped with only their night clothes. Three children aged from nine to seventeen, also escaped without harm.

BURR McINTOSH as SQUIRE BARTLETT in D.W GRIFFITH'S "WAY DOWN EAST"

At the Grand, April 14-15-16

LOCAL FOOTBALL GOSSIP

DE LAVAL VS. G.W.V.A. AND COMRADES V.S. C.G.E. AT EXHIBITION GROUNDS, 3 P.M.— OTHER NEWS OF INTEREST.

Two very interesting Football Games will be played in Saturday afternoon under local League Auspices. The De Laval and G.W.V.A. make their opening debut on the East End Pitch of the Exhibition Grounds and on the Wes End Pitch the Comrades will have the famous C.G.E. team as their rivals. Both games are scheduled to start at 3 p.m. prompt.

The official referees appointed by the Executive for Saturday's game are Mr. A. McKinley for De Laval vs. G.W.V.A. and Mr. W. R. Thompson for the Comrades vs. C.G.E. Both men have had practical experience in refereeing and will handle the game to satisfaction of all concerned.

After such an unexpected defeat in the opening game last week, the C.G.E. Executive have not wasted much time in trying to strengthen the team for Saturday by introducing Manders, Mann Bartley and a newcomer in Waine to replace D. Gash, A. Parkins and T. Hotston. The C.G.E. team for to-morrow reads—C. Griffine, goal; J. McDonald and R. Waine full-backs; J. Mann, H. Turner and J. Williams half-backs, J. Manders, C. Hotston, J. T. Powell, J. Williamson and T. Bartley forwards. Reserves: — J. Bestard and D. Gash.

The Comrades team for to-morrow will be:—G. T. Poste goal; R. Jolliffe and F. Mallinson backs; A. Jackson, H. Cowie and J Mulvihill half backs; W. Warman, J. P. Roberts, E. G. Hardie, Wm. McDougall and C. Hopkins forwards. Reserves —T Bolan and M. Dunkley. The Comrades inside right received an injury last Saturday that keeps him out of the team.

Next meeting of the Executive will be held on Monday evening, April 18th in the G.W.V.A. Hall at 7.30 p.m. prompt.

A special meeting of the Caledonian Football Club will be held next Wednesday Evening in Woodmen of World Hall at 7.30 p.m. prompt. All players are requested to attend.

Mr. J. Cairns of the C.G.E. Executive did a good stroke of business when he obtained the necessary permission from the City Council to acquire the north west grounds as a football field for the C. G. E. team. Others tried and failed

After a very faithful weeks practice the G.W.V.A. team anticipate a win against their old rivals—The De Laval—and place the following team on duty for Saturday—W. Jones goal; N. Crowe and A. Walker, full backs; H. Burrows, T. E Haycock and O. M. Hurele halfbacks, S. Curtiss, T. E. Monks, (Capt.) Stanley Wallis, Alex. Rorrison and J. W. Sharmon forwards. Reserves — R. Willshaw, Charlie Wallis and Sidney Youngs. All members are requested to be at Exhibition Grounds no later than 2.15 p.m.

Nobody knows what players will take the field for the De Laval team to-morrow but Jock Lindsay has a suite that has something behind it and we hear that they have a new centre forward included in the roster.

Just a little reminder to those who desire to spend a pleasant evening to-night. The Canadian Woollens Athletic Association are holding their first annual dance in G.W.V.A. hall to-night from 8.30 to 1.30 a.m. Dancing, cards and Excellent refreshments

Good news for the Football enthusiasts. A local gentleman has informed the local Secretary, Mr. Fred Sutcliffe, that he desires to give a handsome cup for competition to local Football. This is an excellent opportunity for the Football executive to replace the new cup for the present Peterboro City Cup which would be more suitable and worthy of the name and if the Association desired they could put the old trophy cup for competition among the schools in a school league

While we are on the subject of Football Trophies, the Executive have received a handsome cup from Rv. Father Phelan, which has been specfied as a Charity Cup. Would it not be a profitable proposition if the Executive would promote a fund to help unfortunate players, who may get injured during the season and could use the Fund from this competition to met the emergency. Last season three players were injured and had the pleasure of paying their own doctor's bills along with the unwelcome rest of a few weeks at a financial loss.

All Canadian Woollens Football Players are requested to meet at the Bonner-Worth to-morrow at 2.30 p.m. Business important

STILL THEY KEEP COMING!

Just received another shipment of our popular price suits for men. "They're beauties." This makes the third lot. Ought to be easy to pick your's from such a collection. Different styles, all nifty; different materials, all good ones; different prices, all low ones.

$23.50 - $27.00 - $35.00

SPRING OVERCOATS

We have taken four lines of our best Spring Coats, semi and close fitting models, also loose slip-on coats. English and Canadian tweeds. Some silk lined. Made for this season's high-class trade, and selling at $35.00 and $40.00, and put them on sale for

$29.75

BOYS' SUITS

We are laying great stress on our 2-Bloomer Boys' Suits. We have several choice patterns of cloth in three different prices, and made in various nifty models of Norfolks for boys, ages 7 to 15 years. Full size bloomers, governor fasteners, and specially priced at

$13.50 - $18.00 - $22.00

Our Men's and Boys' Hats, Caps and Furnishing Departments are being added to regularly with all the newest and best.

Will be pleased to have you call any time.

409-11 George St. Peterborough — OAK HALL — M. J. MAHER, Manager

MERCANTILE LEAGUE WILL ENTER INTERMEDIATE SERIES OF O.B.A.A.

ALL FOUR CLUBS ENTHUSIASTIC FOR MEMBERSHIP IN ONTARIO.

The Mercantile Baseball League will have to be considered as a contender in the Intermediate series of the O.B.A.A. this season, that league having decided to apply for membership in the Association. The decision was made at a re-organization meeting held at the Y.M.C.A. last night. All four clubs, Cressman's, Westclox, Lock Works and Barrie's enthusiastically endorsed the proposal to affiliate with the O. B.A.A.

Before the meeting, officers of the league and the clubs, and a number of their supporters were dined by Barrie's Welfare Club, ladies of that organization serving a dainty repast. The table was appropriately decorated.

Good Work Appreciated.

Representatives of the club referred to the good work accomplished by the officers, and congratulations were extended to Cressman's team, who won the championship. The secretary and treasurer reviewed the league's record of last season and the financial statement showed a credit balance.

Amendments to the constitution with a view to improving the rules of the league, were brought forward, and these will be considered by a special commitee, and a report made at the next meeting.

If arrangements can be made, the games will be played at Riverside Park, some of them on Saturday afternoons.

The following officers were elected:

Hon. Presidents— Messrs. E. H. Howson, J. H. Vernor, Thos. Barrie, A. W. Cressman.
President—C. E. Curtis.
Vice-President—F. C. McBride.
Sec.-Treasurer—Frank Jobbitt.

CITY LEAGUERS' MEETING TO-NIGHT

With the Mercantile League reorganized, the East Peterborough League a certainty, and both in the Intermediate series O.B.A.A., the City Baseball Leaguers will have something to talk about at the reorganization meeting in the Board of Trade chambers. The time of the meeting has been advanced to 8.30 o'clock for the convenience of those who will take part in the banquet at the Y.M.C.A. to the Intermediate basketball champions of Ontario.

There will be a large attendance of baseball enthusiasts and some good work should be accomplished.

SOUTH CENTRAL TEAM ORGANIZE

Prospects are bright at South Central School for a strong team in the school series. After school yesterday afternoon the team was organized and the following officers elected:

Hon. President—E. G. Patterson.
Hon. Vice-President—Rev. R. B. Grobb.
President —Principal K. Wightman.
Secretary—Walter Cowling.
Treasurer—F. E. Kerr.
Mascots— Leonard Collingsworth and Gordon Dobbin.
Executive — John Morrison, Alin Gray and Jerry McGill.

The organization will meet in the near future to select a captain for the team and get the game under way.

A LETTER TO MR. G. N. GORDON, M.P.

Peterborough, April 7, 1921.

G. N. Gordon, Esq., M.P.,

Dear Mr. Gordon: Your reply to my letter to you regarding the lowering of the members' indemnity, states that my idea of lowering the indemnity was an after-thought arising out of the late bye-election.

That I can at once dispose of by telling you that last summer, several months before I had formed any idea of resigning, I sent a resolution to the Clerk of the House of Commons to go on the order paper of the House for the next session setting out the fact that in view of the fact that prices and wages had dropped, as declared by the Department of Labour, members should lower their indemnity to correspond, as was of course the intention when they were raised. This resolution was accepted by the Clerk of the House and was put on the future Order Paper accordingly, and I hold the clerk's receipt to that effect.

Prior to that I published in The Examiner a letter referring to my intention so to do. So that you will see I was quite sincere, and that I am not open to any such charge as you make. It was because of what I had done last summer, as well as because of what I have said for years in the House regarding salaries and wages, that I wrote to you. I do not wish to bind you to my ideas in that respect. I quite understand that your absence from your office means a large loss to you, and that the necessary and legal expenses of an election are enormous, but I do not wish to say more on this occasion than to show you that I was not inconsistent or piqued in determining to write to you. Permit me to congratulate you upon your very successful debut, and to state that I admire your frank and outspoken methods of discussing public questions. I am,

Yours truly,
J. H. BURNHAM.

TORONTO TAXES INCREASED

TORONTO, April 8.—(Canadian Press).—Thirty three mills on the dollar was the tax rate finally struck this morning by the Toronto Board of Control. Last year's rate was 30 1-2 mills.

COUNTER CHEQUE BOOKS
Of Any Desired —Pattern—
LOOSE LEAF LEDGERS
And Loose Leaf Forms of Any Pattern or Style.

SUPPLIED at right prices and prompt delivery made.

Asking for Estimates does not place you under any obligation whatever.

Consult us about Printing Problems. The closer home you keep your Dollars the quicker it will get back to you.

Phone 1600

THE EXAMINER
Job Printing Dept.

TO-NIGHT **GRAND** Trans-Canada Theatres, Ltd. TO-NIGHT

SPECIAL ARRANGEMENTS. The Most Interesting Picture Taken

Endorsed by Every Government in the British Empire

50,000 Miles Around the World with H.R.H. The Prince of Wales

on the World's Largest Battleship, H. M. S. RENOWN

Children's Matinee Saturday 2:30 p.m.

Realizing the wonderful educational value of this feature and to give all school children an opertunity to see their future King. **11c** any Seat in the Theatre

Prices--Eve. 27-37-47c. Matinee DAILY **11-27c.**

Seats in advance for evening show

GRAND MON. APRIL 11

ONE NIGHT ONLY

FRANK CARPENTER OFFERS A REVIVAL OF HAL. REID'S MASTERPIECE

"Human Hearts"

A REAL MELODRAMA FULL OF BRIGHT, JOLLY FUN. HIDES A TEAR IN A SMILE

AN ALL-ENGLISH COMPANY

With Wee DOROTHY McKAY

AS LITTLE GRACE LOGAN

PRICES: - - - - - 25c, 50c, 75c, $1.00 and $1.50

SEATS NOW ON SALE

VERY INEFFICIENT.

MEXICO CITY, April 8.—Complete re-organization of the Mexican consular system has been ordered with Ramon P. Denegri, former Consul General in New York, in charge of the work. Senor Wenegri told newspaper men that at least 25 er cent. of the consular body will be removed for inefficiency.

VIGOROUS DRIVE.

REGINA, April 8. — For the purpose of restoring the membership, which dropped from 31,000 to 27,000 in 1920, a vigorous "drive" under the direction of J. B. Musselman, managing director, will be instituted this summer by the Saskatchewan Grain Growers' Association.

Advertise in the Examiner

EMPIRE

Mat. 2.30-Eve. 7.00 & 8.30

THURSDAY—FRIDAY—SATURDAY

Elsie Ferguson

IN

"COUNTERFEIT"

The charm of the South, the lure of the Secret Service, the wealth and fashion of Newport, the mystery, love and adventure that make a picture live, exquisite gowns, magnificent scenes, and beautiful Elsie Ferguson in a role that runs the gaunlet of her power as an emotional actress.

—ALSO—

Buster Keaton *in* "ONE WEEK"

Broke loose in a museum he'd tickle the mummies to life again. You never knew such fast and furious fun as this clever comedian provokes in his seven-day wonder.

Episode 7—"A Woman in Grey"

MATINEE—11c and 22c :: EVENING—16c and 32c

GROUP OF PRETTY GIRLS, WITH "GIRL FROM NOWHERE" AT THE GRAND, APRIL 12TH.

MUSIC AND DRAMA

AT THE GRAND

"HUMAN HEARTS."

The older generation of theatregoers will remember the days when Bob Fitzsimmons, the greatest champion in the history of boxing, appeared with cyclonic success in the role of Tom Logan in "Human Hearts," Hal Reid's famous melodrama, in which the pugilist toured the entire continent and won the plaudits of admiring audiences in cities and towns from coast to coast. Even older folks will recall that "Human Hearts" was a success even before that time.

The present generation is to see the present-day version of "Human Hearts" at the Grand Opera House on Monday, April 11. This version has no Fitzsimmons; instead, it is featuring the juvenile role of Tom Logan's daughter. This will be interpreted by wee Dorothy Mackay, whose remarkable success in "Cinderella" and "Babes in the Woods" is a matter of Canadian theatrical history. This talented, dainty miss will have greater opportunity than ever before to reveal the full extent of her histrionic ability, and she may be depended upon to take full advantage of the chance thus afforded her.

Mr. Frank Carpenter has made an elaborate production for this revival of the famous melodrama, and it promises excellent entertainment.

"THE GIRL FROM NOWHERE"

Billy Oswald, principal fun maker, with F. Stuart Whyte's gorgeous musical comedy is undoubtedly, one of the funniest of present day comedians Billie is Scottish and humorous. He has a thousand mannerisms, everyone of which will tickle your funny bone and make you forget your worries. There is a laugh in every line of him. As a detective and later, the millionaire proprietor of a Motion Picture Studio, he is a continuous source of joy. Mr. Oswald is the epitome of pawkey humor. To see him is to chuckle to hear him is to shriek. He was a big pantomine favorite in England, befor coming here, and Canada has endorsed the old countries approval wherever he has appeared In addition the 'Girl from Nowhere" is the last word in musical comedy and neither trouble and expenses has been spared to make this production the biggest brightest, and best that has appeared this season. In costliness of costumes, elaborateness of scenic sensationalism the "Girl from Nowhere" is without a peer, and the girls, shop girls, society girls, bathing girls, each one a peeress of pulcritrude, "The Girl from Nowhere' will be at Grand on Tuesday April 12th.

"WAY DOWN EAST."

D. W. Griffith's wonder picture spectacle "Way Down East," will be the special attraction at the Grand for three days commencing April 14, with a matinee each afternoon of April 15 and 16 at 2:15. It comes here direct from New York and will be presented in the same elaborate manner that marks its current run in the 44th Street Theatre, where it has settled down for a stay which gives every indication of breaking the metropolitan record for the number of consecutive performances. Griffith's first big picture production in the regular theatres, "The Birth of a Nation," held this record up to a few weeks ago when "Lightnin'" passed his mark, and now he is hopeful that "Way Down East," before it finishes there will regain this distinction for him.

The simple story of love and lovers in rural New England, upon which the spectacle is evolved, is taken from the play, "Way Down East," by Lottie Blair Parker, which had such a wonderful vogue upon the dramatic stage a few years back Griffith selected this story because of its manifold human appeals and the fatc that it is so typically American and reminiful of an era in our life which is passing all too swiftly. What he has done with the appealing material of the older narrative is difficult to imagine. In the new art form at his command he steps out from the limitations of the stage, and its encompassing proscenium arch and called into play nature covering the period of four season's in the play's duration. He has idealized its imaginative possibilities, illustrated its surroundings exquisitely and with a realism that is fascnated at times and overwhelmingly dramatic in its great storm and ice floe climax at other times has created the dramatic sensation of the year.

AT THE ALLEN.

"PARIS GREEN"? NOT VERY

Though he is just a "rube" from a small Jersey village, Charles Ray as the doughboy hero of "Paris Green" makes things hum during the single hour that he spends in Paris. Not only does he see the sights, but he learns enough French to become acquainted with a charming little girl in a restaurant. He keeps thinking about her later, when he is in "civvies" again and back on the farm. And one day, having come to America to live with an uncle here, she unexpectedly lands her ex-doughboy friend into a host of exciting adventures and a budding romance.

"Paris Green' will be the attraction at the Allen Theatre Friday. Ann May is leading woman for Charles Ray, and the picture was directed by Jerome Storm. It was produced for Thomas H. Ince and is a Paramount Artcraft.

"SMILING BILL"

Have you ever seen a dodo or a dynosaurus laugh?
If you haven't you have missed a mighty treat.
Have you ever heard the braying of the vertical giraffe.
Or the hippoan or elephantine bleat?
Well, that's the way he'll get you when you see him on the screen.
You'll laugh and laugh and laugh and laugh, until
You'll have to take the exit to avoid a public scene—
When you see the funny face of "Smiling Bill."
At the Allen To-day.

AT THE REGENT.

WALL ST. PICTURE WITH GEORGE WALSH IS A HIT

George Walsh, William Fox star energetic, plunged into greater favor than ever with the patrons of the Regent Theatre last night in his new celluloid drama of love, adventure and "big time" finance in the wilds of Wall Street. "The Plunger" was made to please—and please it certainly did. People who had been smacking their lips for more Walsh ever since they saw him in that memorable photodrama of the underworld, "From Now On," went home with their appetite perfectly satisfied.

"The Plunger," in which Walsh plays the title role as "Take a Chance" Schuyler, is steeped in the atmosphere of Wall Street, and in the unfolding of the story every interesting phase of hectic activity in the nation's great financial district has been brought out. There are excellent sceens of the spot where the recent fatal explosion occurred, the curb market, an upward panorama of the Stock Exchange taken from the roof of the Morgan building, and a riotous — almost panicky—shot of a closing hour on the floor of the Exchange. Many exterior and interior scenes were made on the two-million dollar suburban estate of a financier.

The love element is very strong in the production, but is given a new twist in portrayal as the two lovers, "Chance" and Alice Houghton, do not realize that theyare actually in love until it is almost too late.

Dell Henderson directed the picture from a story by Thomas F. Fallon. Richard R. Neill is "Silent Yates," the hated villain. Others in the cast are Byron Douglas, Robert Vivian and Irving Brooks.

RICHARD BARTHELMESS, in the wonder spectacle "Way Down East" at the Grand, April 14, 16 and 16.

WHAT WAS PROMISED PETERBORO PLAYGOERS

THE CITY'S FOREMOST THEATRE ANNOUNCES THE COMPLETION OF ARRANGEMENTS FOR A VISIT OF

D. W. GRIFFITH'S

"UNEXAMPLED WONDER OF THE 20th CENTURY"—*Boston Herald*

WAY DOWN EAST

"Finest I've ever seen." —HOWARD CHANDLER CHRISTY

"A magnificent production." —CHARLES DANA GIBSON

"A Work of Superb Art." —BROOKLYN TIMES

"Worth $10.00 a Seat." —NEW YORK HERALD

An EIGHTH ART

Combining Drama, Painting, Poetry *and* Music

From the Familiar Play of the Same Title by Lottie Blair Parker

ACCOMPANIED BY AN ORCHESTRA OF 20 SELECTED PLAYERS

Special Limited Engagement. Positively Last Showing in Canada for Over 18 Months

GRAND Opera House Commencing Thursday Night **APRIL 14**

Twice Daily Thereafter—Mats. at 2.15; Nights at 8.15

Seat Sale Monday, April 11th, 10 a.m. All Seats Reserved

Mail Orders Now When Accompanied by Remittances Will Be Filled in the Order of Their Receipt.

PRICES Nights and Sat. Mat.—Orch., $1, $1.50 and $2; Balcony, $2, $1.50, $1; Gallery, 50c. Daily Mats.—Orch., $1; Balcony, $1, 50c; Gallery, 50c, 25c.

NOTE.—Owing to cost of production, length of performance and iron-bound contracts, "Way Down East" will never be presented in Peterboro at other than first-class theatre prices.

WATCH THE NEWSPAPERS FOR FURTHER PARTICULARS OF THIS SPECIAL ENGAGEMENT

GRAND OPERA HOUSE SPECIAL RETURN ENGAGEMENT

TUESDAY APRIL 12th.

F. STUART-WHYTE offers A NEW AND BEWITCHING MUSICAL COMEDY

Seats on Sale TO-MORROW Prices 50c to $1.50

DR. M'PHERSON TO BE CHAIRMAN

AT ALL-PETERBORO BANQUET TO ONTARIO BASKETBALL CHAMPIONS NEXT WEDNESDAY NIGHT.

The Sportsmen's Committee having in charge the arrangements for the banquet to be tendered the Peterborough basketball team, Intermediate champions of Ontario, at the Empress Hotel on the evening of Wednesday, 13th April, held a meeting last night, and completed the programme.

Dr. A. W. McPherson will be the chairman at the banquet.

Reports on the ticket sale and the subscription lists are very satisfactory. It is apparent that the sportsmen of the city are in the midst of a popular movement—that of bringing about an all-Peterborough gathering to do honour to the championship team. Everybody approached has declared his approval of the banquet, and there is no lack of offers to assist.

Popular speakers are being secured for the toast list, and it might be added that care is being taken by the committee to make sure that this part of the programme, while not being lengthy, will do full justice to the occasion.

TO-DAY **REGENT THEATRE** Hunter St.

FINE "FOX" PROGRAMME :: :: THE FAMOUS STAR

GEORGE WALSH in "THE PLUNGER"

A Mile-a-Minute Drama of Wall Street.

2 SPLENDID COMEDIES:

JAMES AUBREY in HIS JONAH DAY and SNUB POLLARD

—also—

OPENING CHAPTER of our Interesting New Serial— IN THE CLUTCHES OF THE HINDU

PATHE REVIEW

CHILDREN'S SPECIAL MATINEE, SATURDAY :: :: 10c and Tax

MATINEE: 10c and 20c EVENING: Main Floor 25c, Balcony 30c

—COMING, MONDAY—

HOBART BOSWORTH in A THOUSAND-TO-ONE

(J. Parker Read, Jr., Production)

To-Day Tomorrow **ALLEN** Matinee 2.15 Evening 6.45 and 9.00

— PETERBOROUGH'S LEADING PHOTOPLAY HOUSE —

Thomas H. Ince PRESENTS **CHARLES RAY** IN **"PARIS GREEN"**

HE HAD SPENT ONE CROWDED HOUR IN PARIS!

Then home again, with his medal for valor, and the town folks cheering, and the band playing, and the little mother softly weeping and holding him tight, and dad so proud, and blowing his nose to beat all, with all the charm and the human appeal, that only Charles Ray can give to a motion picture.

A RURAL STORY OF REAL FOLKS

ALLEN ORCHESTRA

JUANITA HANSEN and WARNER OLAND —in— "THE PHANTOM FOE"

Who is He? What is He? Solve His identity! Who can He be?

Get The **ALLEN HABIT**

It's a Good One

Otner Attractions:

SMILING BILL PARSONS

At His Funniest, in "THE SEA WOOF"

Have you ever seen a dodo or a dynosaurus laugh? Well, don't miss this one.

—POPULAR PRICES—

MATINEE 11c, 22c. EVENING 16c, 22c, 32c

ROBERT FAIR & CO. Ltd.

Many Lines Not Advertised in this

Saturday Bargain List

will be Prominently Displayed with a Special Price Card To-morrow

$9.00
BLACK SERGE
$5.50 YARD

Best quality carried in stock. Botany finish. "London Shrunk." 54 inches wide. One day only.

$3.50
BLACK SERGE
$2.25 YARD

54 inches wide. An excellent black, all wool quality; heavy enough for Suits, Coats, Skirts, One day only.

$4.50
NAVY SERGE
$2.00 YARD

54 inch all wool navy suiting serge. Has slight purple cast—a very superior quality. 14 yards only to sell. Shop early.

New McCall Pattern 2168
You can buy these Patterns from us

SATURDAY WILL BE A SPECIAL DAY IN PRINTED DRESS VOILES AT, PER YARD - - - - $1.00

A wide range of the latest designs and colorings—printed on a very fine French voile. Light, medium and dark grounds. 38 inches wide. This same quality of material sold last season at $1.50 yard.

30c AND 35c PRINT, 5 YARDS FOR $1.00

Several lines including the real indigo navy print. Suitable for ladies or children's dresses or for covering quilts.

85c FRENCH PIQUE FOR 69c YARD

White, medium. cord, an excellent quality for uniforms, dresses and middies. 36 inches wide.

36 AND 40-INCH $1.00 GINGHAMS FOR 75c YARD

Andersons' Scotch Gingham in a very wide width. Stripes, plaids and overchecks.

VERY FINE FRENCH ORGANDIE $1.49 YD.

The same high class quality sold last season at $2.00 yard. Shades are pink, Nile, sky, Orchid, black. 45 inches wide.

$2.25 ALL-WOOL CHEVIOT SERGE $1.50 YARD

27 inches wide. Specially for boys' suits, Reefers, Separate Pants. Also Children's Coats, etc.

$1.25
HOSPITAL SHEETING
85c YARD

2 yards wide; "wear guaranteed" goes with every yard we sell of this famous sheeting.

CASTILE SOAP.
5c or 7 bars for 25c

A ONE DAY PRICE for a good big size cake. 100% pure, stamped on each cake. No limit to this sale but buy all that you require.

FACTORY COTTON

40 inches wide; specially for making up sheets and pillow cases. The 55c line to-morrow for yard 38c

30c
STRIPE FLANNELETTE
5 YARDS FOR $1.00

A one day special at a very low price. Good quality and nice stripes in pink and blue.

FACTORY COTTON

Specially low price for Saturday, 34 inches wide; no dressing. Regular 20c. Sale price 7 yards for $1.00

CROCHET BEDSPREADS

Hemmed ends, very large size, 72 x 84 inches. Sells at $5.00. Saturday each $3.75

HEMMED DISH TOWELS.

20 and 27 inches each 25c

$4.50
BED SPREADS
$2.98 EACH

A wonderful one day bargain; extra heavy with hemmed ends; large size 70 x 78 inches. Ten only to sell.

MEN'S SOCKS.

Grey knit socks, white toes and heels; ribbed top. Regular 50 cents. Saturday, pair 35c

LINEN TOWELLING

Pure linen in plain grey or striped, also white with red border, 17 and 18 inches wide. Regular 50c. All day Saturday yard 35c

ALL-WOOL TWEED COATS, SPECIAL TO-MORROW AT $17.50

These Sport Tweed Coats come in three-quarter length. They were a much higher price, but we priced them at $17.50 for a Saturday Special.

GABARDINE FRENCH COATS, $18.50

They come in long length, straps on sleeve, belt and buckle at waist line. You will admire the style. See them.

EMBROIDERED SERGE DRESSES $15.00

Brown or Black only. Trimmed with braid and silk embroidered.

SUIT SPECIAL TO-MORROW AT $22.50

Sand or black serge, trimmed with silk braid. See this special to-morrow.

MESSALINE SILK DRESSES, $17.75

A specially low priced line of Dresses for Saturday. Colors are black, navy, brown, sand.

A SALE OF HOUSE DRESSES AT $1.50
BUNGALOW APRONS ON SALE FOR 98c

85c FLOOR OILCLOTH, 69c SQ. YARD

2 yards wide in black or floral designs. Take advantage of the one day price.

90c "FELTEX" FLOOR CLOTH 69c SQ. YARD

2 yards wide in parquet patterns. Will lie flat without fastening down.

$2.25 WINDOW SHADES $1.59 EACH.

Pure white, with insertion, regulation size, 36 x 72 inches. An extra good quality shade cloth.

45c AND 50c CURTAIN SCRIM 29c YARD.

White, cream or ecru. 36 inches wide. Very special for to-morrow.

90c FILET CURTAIN NET 69c YARD.

Cream only. 40 inches wide. See this special to-morrow.

McCALL'S NEW SUMMER QUARTERLY BOOK OF FASHIONS ON SALE 25c

McCALL'S MAGAZINE FOR MAY 15c

CORSET SPECIAL

A one day price on one of our standard lines. High top; medium bust, sizes 21 to 30. Regular $3.00. Saturday per pair $2.25

SILK HOSE

Special for Saturday. Black only in all sizes. Retail price is $2.50. Sale price per pair $1.95

COMBINATIONS

Ladies' Combination Garments, nicely trimmed, short or no sleeves and Cumfy cut styles. Special per suit..... ..... $1.00

Society

Mr. and Mrs. Frederick Tuggey announce the engagement of their eldest daughter, Lillian, to Mr. Arthur H. Well, of Peterborough. Wedding will take place on the twenty-first day of April, nineteen twenty-one, at St. Paul's Presbyterian church.

Miss Helen Moore has returned to Ladies' College, Whitby, having spent the Easter vacation with her parents, Mr. and Mrs. J. K. Moore.

The Further Educational Club of the Sacred Heart Church held a meeting last evening, with Mr. Jos. Lasure in the chair. Mr. V. J. McElderry was the speaker, and gave a very fine address on "Education" in his usual finished style. Mr. H. Lush entertained the audience with some very humorous pen pictures, and also gave a very professional exhibition of parlor magic. A hearty vote of thanks to both these gentlemen for their generius endeavors was tendered them by Rev. J. J. O'Brien in the name of the Society.

Mrs. E. V. Frederick was hostess at a delightful little tea yesterday afternoon, in honor of her guest, Miss Marza Dewsley, of Toronto. Bright yellow and white daffodils decorated the attractive living-room, and the tea-table was charming with its lace cloth and dainty floral adornments. Tea was presided over by Mrs. N. D. Buchanan and Mrs. W. H. Pretty, assisted by Mrs. Jas. H. McDonald, Miss Linden Hall and Miss Cora Mowry. Amongst those present were: Mrs. Kent, Mrs. S. T. Medd, Miss G. Gladman, Mrs. Malott, Miss Mamie McCarthy, Miss Rose Mulholland, Mrs. C. E. Jamieson, Mrs. Blagrave, Mrs. A. Belleghem, Mrs. Turner, Mrs. J. Sharp, Miss Briegel, Mrs. Coutch, Mrs. Lemay and Mrs. Sterndale Murphy.

The Young Ladies Sodality of St. Peter's Cathedral held a very well attended at home last evening, in St. Alphonsus Lyceum. Dainty refreshments were served and a pleasant evening spent in cards and dancing. The prizes were won by Mrs. Crowley and by Mr. Garvey. Excellent music was provided by Mr. Alexander Seagar and Mr. Fred Marshall.

The minstrel show at St. John's church, which scored a decied success last evening, will be repeated to night.

LATE WANT ADS.

FOR SALE—50 BAGS GOOD potatoes, cheap. Would make first class seed, also solid walnut buffet. Apply 613 Union street or 'Phone 1541W. 3d 85 9793

LOST — GOLD CUFF-LINK with initials W. H.; in west end of city. Finder kindly leave at Examiner. 1d 83 723

LOST — SUM OF MONEY. Reward if left at Examiner office. 3d 85 724

YOUNG MAN DESIRES POSITION as truck driver or light work of any sort. Apply between 5.30 and 8, or in morning. 'Phone 1597J. 3d 85 9702

FOR SALE — 1-2 DOZ. DINING chairs and sideboard (golden oak) also walnut extension table and davenport. All in first class condition and reasonable prices. Apply Examiner. 2d 84 9839

FOUND—A SMALL CROCHET bag with purse inside is awaiting the owner at the Examiner.

WE HAVE WITH US TODAY

At the Empress: Dr. Mills, Fenelon Falls; J. Howie, T. D. Bell, H. A. Volker, R. F. Curry, H. A. Maguire, J. A. Hill, W. C. Crane, A. J. Jewell, F. W. Lamont, J. W. Cornell, J. N. Forrest, H. B. Schlipper, E. E. McIntyre, H. M. Marshall, Toronto; R. V. Dennes, Niagara Falls; J. A. Loucks, Campbellford; R. G. Emslie, W. A. McCutcheon, Hamilton; Chas. Green, Oakville; Wm. Featherstone, Brockville; H. A. Shapire, New York; D. Thomson, Hamilton; G. H. Lloyd, Montreal.

At the White House: M. J. Hogan, Rainy River; J. L. Taylor, W. R. Hardy, F. V. A. Stone, E. West, J. A. Bartlette, J. A. Virtue, G. E. Smith, W. C. Creighton, W. A. Harris, W. J. Johnston, A. T. Firth, D. Sutherland, Toronto; D. Cohn, Detroit; M. Heffernan, Winnipeg; C. L. Norwood, Montreal; A. R. Findlay, Hamilton; R. N. Morrison, Campbellford; J. Murphy, S. H. Lamb, F. A. York, Lindsay.

WEDDING BELLS

DELONG—SIMMONS.

A pretty wedding was solemnized in St. John's church, March 31st, between Bessie, daughter of Mr. and Mrs. J. Simmons, 52 River Road and James Melville, son of Mr. and Mrs. A. Delong, 51 River Road, Peterborough, Rev. Blagrave officiating.

The bride, who kas given away by her cousin, Mr. James Elliott, of Brockville, was effectively dressed in navy blue suit and picture hat, carrying roses and carnations. Miss Lilian Sadler, in grey, acted as brides maid, while Miss Audrey Delong, sister of the groom, and Miss Annie Simmonds, sister of the bride, acted as flower girls. They were dressed in blue silk, carrying pink and white carnations.

The groom was assisted by Mr. H. Freeman.

After the ceremony the party returned to the home of the bride's parents to a dainty repast.

In the evening a reception was held at Mrs. A. Delong's home, where a very pleasant time was spent in dancing and cards.

The young couple received many beautiful but useful presents. They will reside in Peterborough.

CITY AND GENERAL

DR. T. P. McCULLOUGH,
Eye, Ear, Nose and Throat Specialist. 166 Brock Street. Phone 36w.

GREAT NEWS TO-DAY
Read the large ad of the Greene Music Company page 7. 1d

W. J. POULSOM,
Auto and Taxi Livery, corner Charlotte and George streets. Prices reasonable. Phone 430. 28d 108

DROP IN COAL PRICES
EGG, $16.25; STOVE $16.50; NUT $16.50; PEA $14.00. J. E. A. FITZGERALD. 6d 85 667

DR. N. H. SUTTON.
Surgery—Room 113, Barrie Bldg., 312 George Street. Hours: 9-11 a.m., 2-4 p.m. Evenings and Sundays by appointment. Phone 131. Residence, 543 Park Street. Phone 1111j. d-tf

ROOFING.
British Columbia Cedar Shingles, "Eastlake" Steel Shingles and Corrugated Iron. Asphalt Slate and Ready Roofings for sale by Fred. H. Rowan, 271 McGill Street. Phone 851. d-tf

HOUSE WIRING.
For a competent man to do house wiring and electrical repairing, at reasonable cost, call on George Gagnon, 711 Harvey Street, City. 3d84 9762

GREAT NEWS TO-DAY
Read the large ad of the Greene Music Company page 7 1d

WOMEN'S CANADIAN CLUB.
Rev. Dr. Orchard, head Master Trinity College School, Port Hope, will address the Women's Canadian Club Saturday afternoon at 3.30. Subject, "The Spacious Days of Elizabeth." Teachers invited. 1d-83

RUMMAGE SALE.
The Fraser Auxiliary of St. Paul's Church will hold their rummage sale of second hand clothing boots a nd shoes, summer hats, etc., on Saturday, April 9th, in Taylor's Store, across from the Barrie Building. Sale commences at 9:30 a.m. 1d83

DONT DELAY.
We can give you better attention now than when the season's rush begins. Have your Furniture Re-upholstered better than new, with Finest Selections of Tapestries at Reasonable Prices.—The American Upholstering Co., 221 Hunter Street.—'Phone 697—Nights and Hol. 396. dtf

FARM STOCK SALE.
Mr. Geo. Hatton will hold an auction sale of his entire herd of pure-bred Ayrshire and Durham cattle, 25 head in all, also hogs, poultry and entire farm implements, etc., on Thursday, April 14th, at his farm property. See display ad. in another column. W. J. Hancock. 6d-86

PROHIBITION.
Meeting of the Temperance Workers in Brownton and Vicinity will be held in the Salvation Army Hall, on Thursday Evening, 7th April, at 8 o'clock. All interested in the success of the coming Referendum are requested to attend.—H. G. Webber, Chairman, North Monaghan. 3d

RECORDS—RECORDS & RECORDS.
New Victors, regular $1.00 .....90c.
New Columbias, regular $1.00 ..90c.
New Brunswicks, regular $1.00 1.00
Good Used Reocrds regular 50..45c.
We have Needles, Pathe Points, Edison Diamonds, Record Albums and many other accessories.
Open Saturday 9 a.m.-10 p.m.
Nelson's Record Exchange, 332 1-2 George Street. 'Phone 229.

SONS OF ENGLAND OPEN NIGHT.
Members of Lansdowne Lodge are reminded of the Carpet Ball games to-night. Friday night is a free night for all kinds of games, cards, etc. All Englishmen in the city are cordially invited to come to the L.O.L. Hall and enjoy themselves. Tickets for the banquet on the 22nd can now be had. 1d833

FOR SALE AT A BARGAIN—
One cabinet phonograph, walnut finish, plays all makes of records. Taken in on part payment on a Gerhard Heintzman.
Also several used samll table machines, just the size for cottage use. Will clear at reasonable prices.
One upright piano good tone will let it go at a bargain. E. V. WARNE, 325 George street, 'Phone 1238. 3d 84

CARS FOR HIRE.
I have the following Cars for Hire—7-Passenger Chalmers, 1-ton Truck, 1 Motor Bus, 15-pas. Fords with or without Driver at Reasonable Rates.
PULKINGHORN'S AUTO AND TAXI SERVICE.
182 Hunter Street —— 'Phone 278 m-w-f

BIRTH.
WELLWOOD.— At Nicholls Hospital, Peterborough, on Thursday, April 7th, to Mr. and Mrs. Earl G. Wellwood (nee Hazel Pentland), a daughter, Hazel Loreen.

CLASS CAFE, SIMCOE STREET. FRESH FRIED LOBSTER, ANY STYLE, 75c EACH. 1d83

SPECIAL MEEING OF THE BAKERS' UNION.
A SPECIAL MEETING OF THE BAKERS' UNION WILL BE HELD TO-MORROW NIGHT IN THE LABOUR HALL AT 7 P.M., BUSINESS IMPORTANT. 1d83 720

DR. W. A. SETTLE OSTOEPATH
124 Hunter St. Phone 649
Hours 9 a.m. to 9 p.m.

DIAMONDS
At their best

If you would like to see how beautiful the best of DIAMONDS really are, call and ask us to see our trays of gems.

Flawless DIAMONDS are selected only after microscopic examination.

Thats's why WARNE Diamonds are known for their high quality.

Warne's
"DIAMOND HALL"
349 George St.

ENGLISHMEN ARRIVE STRANDED IN CANADA

Emigrants Alleged to Be Victims of False Pretences

Ottawa Citizen: "A rather cruel hoax has been perpetrated on some hundreds of Englishmen, who, as a result, find themselves stranded in Canada. The chief sufferers are in Glace Bay, N. S. The game is the old one, more prevalent years ago than now, of unscrupulous immigration agents in Britain promising big wages in Canada to immigrants, who, on arriving, find that conditions are not at all as represented.

"The G. W. V. A. Dominion command has taken up the present instance, and will push it to a conclusion. It is claimed that in Wrexham, England, there is an immigration agent who has been promising jobs to immigrants at Glace Bay and at other points at ten dollars a day wages. Then men have come out in numbers, but the coal companies state they asked for no men and are certainly not paying any such wages. The men, many of whom fought in France, are stranded at Glace Bay. Others who have been sent west are in similar condition.

"Grant MacNeil states that the G. W. V. A. will endeavor to find these men temporary relief and also to see that in future the agents mentioned are stopped in their work."

SHIMMY BANNED IN U.S. VILLAGE.

PONTIAC, April 5.—"No more shimmying in Clarkston" is the edict now gone forth.

The little village on the improved roads north of Pontiac has risen in wrath against the abuses of the modern dance as exemplified by city folks who come there to take part in weekly dances staged by out-of-town committees. Complaints have been frequent during the latter part of the winter, and what they have seen has aroused them to the point where they threaten to have the law on someone.

"We've got to make an example of some of these people," is the official expression of Clarkston. "We can't spend our time watching them dance. They behave if they know we are there, but as soon as we are gone, we begin to get complaints from women of Clarkston. The dance that seems to offend most is the shimmy."

There have been a number of dancing parties held in Clarkston this winter, because of its easy access by automobile from Pontiac, and the villagers say that some of the folks who attend are not of the sort they like to welcome.

Ladies' Ready-to-Wear Dept.

Exclusive but Inexpensive Styles

Spring Suits, Dresses, Coats, and Blouses

Make your selections at once—you will need them now that weather conditions force you to lay aside your Winter Garments.

And for superior dependable values shop at

Barrie's LIMITED

Phone 340

East City Confectionery

WE HAVE A LARGE RANGE OF GOODS FOR YOUR CONVENIENCE, INCLUDING STATIONERY, CHINA, ETC. ALSO NEILSON'S, WILLARD'S AND PATTERSON'S BON-BONS AND CHOCOLATES.

VICTOR BOORMAN

Coming Events

TO-NIGHT—WATER ST. BOWLing Alleys.

FRIDAY NIGHT, APRIL 8. — Piano Recital by the pupils of Mrs. S. J. Richardson, A. T. C. M., in Greene's Music Store, at 8.15 p.m. 1d833

FRIDAY NIGHT, APRIL 8. — 1ST annual ball under the auspices of Canadian Woollens' Athletic Association, in the G. W. V. A. Hall, from 8:30 p.m., to 1:30 a.m. Dancing, cards, refreshments, 4d83 632

APRIL 14, 15, 16 — PETERBORO Motor Show. The best ever. In aid of the Peterboro Health Association. Let all unite and make it a huge success.

WILLIAM F. ALLEN, OF BOWMANVILLE, DEAD.

Aged 89, Was Oldest Living Warden Counties of Durham and Northumberland.

BOWMANVILLE, April 8.— The oldest living ex-Warden of the United Counties of Durham and Northumberland, William F. Allen, J. P., has passed away in his 89th year.

Squire Allen was born on June 27, 1832, near Port Hope, of Irish parents, and on the death of his father, was appointed in his stead as treasurer of Hope township. He later served for several terms in the Counties Council, and in 1876 was elected Warden. In 1878 he moved to Bowmanville, where he served on the Public and High School Boards, in the Town Council, and was the tenth Mayor, serving in 1890, 1891, and 1892.

One of the original directors of the Standard Bank, Mr. Allen served on its board of directors up to the time of his demise, being noted for his regular attendance. He was also vice-president of the Ontario Loan & Savings Company, and a director of the Western Bank up to its absorption by the Standard.

ACCIDENTS

Chiropractic Adjustment of slightly displaced Spinal Bones is followed by the disappearance of distressing ailments. Eight Years' Experience.

R. T. PETTERSONE
OFFICE: 435 GEORGE STREET
Over Toronto Trust & Loan Co.
Phone 87J
Hours 10.30 to 12. 2 to 4. 7 to 8.

Your Satisfaction Is Our Delight

We have satisfied nearly 40,000 patrons. That's the very best thing our business has brought us. With a record like that in our fifteen years in business, Fowlers looks like the safe, sure place to come with Eye Trouble. We are so sure we can give your eyes the help they need that we absolutely guarantee all glasses we fit, to be satisfactory.

—Consultation Free—

FOWLERS'
Registered Optometrists, Eyesight Specialists.
A. A. FOWLER, Phm.B. I. E. FOWLER
373 George Street

It's Up To You
To See Us About
Diamonds
The quality & the prices. Between us we can do business.

F. R. CLARKE
Goldsmith's Hall, 170 Charlotte

DR. M. C. GOODWIN
Chiropractor
FALMER SCHOOL GRADUATE
Suite 106-108, Barrie Building
Phone 431, Peterborough
LADY ATTENDANT
Office Hours 10 to 12 a.m. 2 to 5 7 to 8 p.m.

STOP! Read This!

FREE—5lb. BOX CHOCOLATES
Another Big Candy Special All This Week. Home-made Candy of different kinds—

Regular 30c to 40c lb., for 25c
Regular 50c to 60c lb., for 40c

High-grade Chocolates—

Regular 60c lb., for 45c
Regular 70c to 75c lb., for 55c
Maple Buds, lb., for 65c

With Every Pound of Candies You Buy you get a Numbered Ticket, which entitles you to a chance to win a 5lb. Box of Chocolates Free!
Magic Tricks for Sale.

DEAN & BEATON
— 301 GEORGE STREET —
(Opp. New Theatre)
6d-84

"It's Confidence That Does It"

Special Week-End Offerings At
PORTER S. WHITE CO.

ST. LAWRENCE SUGAR
(Not over 10 lbs. to one customer) Pure Cane Product, 5 lbs. 55c

DAIRY BUTTER
Small Shipment Very Choice, lb. **59c**

MAPLE SUGAR

This is a very fine quality—lb. 35c
Maple Syrup, 8lb. tins $2.00

FRUIT

Oranges, Elephant Brand of Seedless, at 55c, 40c, and 30c Dozen.
Lemons—Large and Juicy, per Dozen 30c
Bananas—Firm, Dozen 60c

DRIED FRUITS

Prunes, 2lb. for 25c—15c and ..... 25c lb.
Apricots, lb. .... 38c, 30c and 25c
Evaporated Apples, 2lb. for 35c
Dates, Halloe'ens, lb. 18c
Figs, Cooking, lb. 18c
Figs, Large, pulled lb. 35c
Sultana Raisins, lb. 30c

BACON, LARD, AND SHORTENING.

Ingersoll Breakfast Bacon — sugar cured, nicely streaked lb. 60c
Breakfast Bacon, very mild, lb. 50c
By the Side, lb. 45c
Gunn's Sugar-cured, Boneless Ham, not salty, lb. 60c
Gunn's Whole Hams, lb. 55c
Gunn's Back, in casing, lb. .. 75c
Gunn's Back Nuggets, lb.... 60c
Gunn's Cottage Rolls, lb. 40c
Gunn's Sandwich Cooked Hams lb. 70c
Lard, Rose Brand, lb. 27c
3 and 5 lb. pails, lb. 26c
Lard, Pure, lb. 23c
3 and 5 lb. pails, lb. 22c
Shortening, lb. 20c
3 and 5 lb. pails, lb. 17c

SUNDRIES

Pure Gold Quick Puddings — Tapioca, Chocolate, Custard, and Arrowroot—2 pkgs. 25c
Harry Horne's Custard Powder —large tin 35c
Bird's Custard Powder, pkg. 18c
Bird's Blanc Mange, pkg. 18c
Shredded Wheat, pkg. 15c

Rolled Oats, 10lb. 45c
Wheatlets, 3lb. 25c
Rolled Wheat, 3lb. 25c

SOAP AND CLEANSERS

Fels-Naphtha Comfort, Surprise, Sunny Monday, Sunlight, Gold—10 Bars 90c
Dutch Cleanser—2 tins 25c
Snowflake Ammonia, Borax — 3 pkgs. 25c
Saniflush, tin 30c
Rinso, pkg. 10c
Peerless Washing Powder, pkg. 10c

CANNED FRUIT AND JAMS

Pineapple, large tin 30c
Greengages, in heavy syrup, tin 30c
Lombards, tin 20c
Raspberry and Strawberry Jam, 4lb. pails 98c
Peach and Prunes, 4lb. pails 95c
Marmalade, 4lb. pails 95c
Marmalade, jars 20c
McLaren and Pure Gold Jellies —2 pkgs. 25c

Pastry Flour — 24lb. bag, Nevada or Delight, $1.39
7lb. Bag 44c

Reindeer Flour—98lb. $5.75
24lb. $1.55
Quaker Flour, 98lb. $5.90
24lb. $1.60
Purity Flour, 98lb. $6.00
24lb. $1.75
Five Roses, 98lb. $6.00
24lb. $1.75

SEEDS FOR YOUR GARDEN.

Dutch Sets, Yellow, lb. 20c
White, lb. 25c
Multipliers, lb. 15c
Ewing's Seeds—by the ounce or pound.
Fresh Cobbler Seed Potatoes, by the Peck or Bag.

SHOPPING EARLY APPPRECIATED

PORTER S. WHITE CO.
PHONE 208 *334 GEORGE ST.*

16 Pages

The Evening Examiner

PROBABILITIES.
Strong westerly and northwesterly winds; a few scattered showers, but mostly fair, becoming cooler.
Sunday—Fair and colder.

VOL. XLIX. NO 83 | PETERBOROUGH, SATURDAY, APRIL 9, 1921 | PRICE THREE CENTS

G.W.V.A. HALL TO-NIGHT

HON. CHAS. A. WINDLE

Will Speak on Personal Liberty, Temperance and the Prohibition Question. Everyone Welcome. Don't Miss It. 8.15 o'clock.

TAUNTON SAVED TO COALITION; BOSCAWEN WON

MINISTER OF AGRICULTURE ELECTED OVER LABOR CANDIDATE BY MAJORITY OF 4,700.

VACATED BY BOLES

LONDON, April 9.—(Canadian Press).—Sir Arthur Griffith's Boscawen minister of Agriculture, who was defeated at Dublin on the Canadian cattle embargo issue, has been elected over James Lunnon, Labor, at Taunton, by a majority of forty seven hundred. The Taunton seat was vacated by Lt. Col. D. Boles to make way for Sir Arthur.

In spite of the efforts of the Lord Northcliffe newspaper combine Sir Arthur was defeated in the former contest through his advocacy of keeping the embargo on Canadian cattle, Lord Beaverbrook flooding the constituency with anti-embargo propaganda. The Taunton seat, however, is conceded to be strongly coalition and the embargo issue was probably not strong enough to defeat Sir Arthur there.

A SPRING FAIR HELD YESTERDAY

STUNT ROOM AT Y.W.C.A. PROVIDED AMUSEMENT

Dainty is the word that best describes the Spring Fair held in the gymnasium of the Y.W.C.A. yesterday afternoon and evening. The decorations in white, pale green and pink on the different booths, the immaculate appearance of the different tables, the home-made candy in its delicate little paper cases, home-made, delicious-looking pies and cakes, the swimming-booth with all sorts of pretty accessories, the fancy work of all descriptions, and the tables with pink "nighties" and work-aprons just as attractively displayed as the babies' caps and pink silk knitted sweater, were all most inviting. There was a fish-pond for the little ones, a number of dances by Miss Pryce, and the stunt room provided a good laugh both afternoon and evening, with its humorous presentations of "Lord Ullin's Daughter," and the very funny Umha Family party. The tea-room, where tall vases, filled with the very nicest sort of spring decorations, soft, silvery pussy-willows, met the eye on every side, with tables in pink and white, was under the supervision of Miss Ina Allen and Miss Mary Gardiner, and, in the gymnasium, home-made cooking was in charge of Miss Ethel Elliott, and Miss Tressa Taylor, the sewing booth; Miss Helen Metheral, candy; Miss Ethel Kennedy, swimming-booth; Mrs. F. C. Weber, fish-pond; Miss Dorothy Clarke, and the "stunt" room was in the care of Miss Grace Evans.

The swimming-pool at the Y. W. C. A. opens on April 18th, under the care of a capable instructor.

APPROACHING DANGER

If you are suffering from over strained eyesight you are approaching the danger point. The delicate nerves and muscles of the eyes cannot be overtaxed without paying the penalty. See W. H. Lacey, Optometrist, 410 George street.

AT THE THEATRES

GRAND — 50,000 miles around the World with H. R. H. the Prince of Wales," on the world's largest battleship, "Renown."

ALLEN—Charles Ray, in "Paris Green", a wholesome human country story, with all the Ray fun and thrill.

EMPIRE — Elsie Ferguson, in "Counterfeit." Also Buster Keston, in "One Week."

REGENT—George Walsh in "The Plunger," a mile a minute drama of Wall street. Also opening new serial, "In the Clutches of the Hindu."

GRAND — Monday — "Human Hearts" a melodrama full of bright jolly fun.

4
DAYS TO PETERBOROUGH MOTOR SHOW

WILL FEED BRITAIN FROM THE AIR IF THERE IS A SHORTAGE OF FOOD

LONDON, April 9.—For the first time in modern history it was promised there would be manna from the air if a general strike leads to food shortage.

The Government's great air forces were to be turned over to food controllers to deliver necessaries from country to city, and even from the Continent. Aircraft of all kinds was to be devoted to the work.

The delivery system will be supplemented by motor lorries and by what trains volunteers can run.

The Emergency Act, which has been invoked, provides for food rationing.

Government Prepares to Meet Crisis That Strike Precipitated

RECRUITING OF VOLUNTEER WORKERS AND SAFETY UNITS ENERGETICALLY BEGUN TODAY.

STRIKERS DISAGREE

LONDON, April 9.—(Canadian Press) —Recruiting of volunteer workers and safety units and energetically begun by Government today, and other plans were perfected to meet the outcome of the widespread industrial tie-up next Tuesday, growing out of the miners strike, and involving approximately two million workers.

Meanwhile, however, reports from various parts of England, Scotland and Wales indicate that the Triple Alliance Executive may have more to do than the mere issuance of its strike decree in order to bring about general cessation of work by the railwaymen and transport workers, who with the miners make up the big labor organization.

From Glasgow, Liverpool, Cardiff Edinburgh and several other important locals of National Union of Railwaymen comes word that rank and file are challenging the right of the Railwaymens' National Executive body to call a strike without balloting by the men.

Some of these local bodies of rail way workers declare the miners resistance to cuts in wages, which brought about the strike in the coal industry is justifiable, but they do not consider they have anything to thank the miners for, and therefore should not be stampeded into a sympathetic wald-out. The general purpose of these messages was that the men do not present a solid front on the strike issue. This may account for the silence maintained by labor leaders this morning after a conference with Premier Lloyd George. After two hours spent by delegates of the Railwaymen and Transport Workers with the Prime Minister, their only statement for the press was that the depuation might return to Downing street later

A conference of Labor leaders with Lloyd George and other members of the government occurred this afternoon. It is understood the Labor delegates submitted proposals growing out of the meeting which the Triple Alliance Executive Board had held during the morning. The Premier remained firm, it was stated afterward, in his insistence upon the preminence of the question of resuming pumping in the mines. Another conference may be arranged.

DID YOU CATCH IT?

The great news contained in the Greene Music Co., advertisement yesterday. Look it over. 1d 84

4TH BATTERY, C. F. A.

A PARADE OF THE 4TH BATTERY, C. F. A., WILL BE HELD ON TUESDAY, APRIL 12TH, AT 7:30 P.M. AS THIS IS THE FINAL PARADE ALL N.C.O'S AND MEN ARE REQUESTED TO BE PRESENT. 3d85

A MEETING OF LADIES' AUXILIARY OF THE G.W.V.A. WILL BE HELD AT 8 O'CLOCK MONDAY EVENING. FULL ATTENDANCE IS REQUESTED. 1d-84

DON'T MISS IT!

AT THE GRAND OPERA HOUSE, ON SUNDAY AFTERNOON, APRIL 10TH, AT 2.30 P.M., A GRAND CONCERT WILL BE GIVEN BY THE G. W. V. A. BAND. SPLENDID PROGRAMME. DURING THE INTERVAL W. TURLEY, ONTARIO PROVINCIAL SECRETARY-TREASURER G.W.V.A., WILL GIVE A SHORT ADDRESS ON RE-ESTABLISHMENT PROBLEMS AND THE G.W.V.A. COMPENSATION SCHEME. EVERYBODY WELCOME. SILVER COLLECTION. 2d-84

FLICKERLESS FILMS AGAIN PROMISED

CHICAGO, April 9.—Do you prefer your moving pictures with or without flicker? Does the shimmering movement of the screen harrass your contemplation of the cinematic melodramas? Two University of Chicago professors and two mechanical experts claim to have just perfected a projection machine which renders moving pictures flickerless, shimmerless, and harmless to the eyes.

A revolving shutter which interrupts the light at a greater frequency than in the ordinary machine produces the change which, it is said, will revolutionize the movies from a mechanical point of view.

GREECE IS IN SERIOUS STATE

RESERVISTS REFUSE TO ANSWER CALL TO COLORS AND REPORTED PICTURES OF CONSTANTINE BURNED.

REVERSES SUFFERED

ATHENS, April 9. — (Canadian Press).—Reverses suffered by the Greek forces in Anatolia and the casualties inflicted upon them by the Turkish Nationalists have caused great depression here. Official statements on the situation are very meager, and are interpreted to mean that the Government may be withholding the truth from the people.

The first wounded soldiers arriving here would not speak, their lips having been sealed by the Government.

Cabinet councils are held almost hourly, and King Constantine is reported to have abandoned his plan for a trip to the front. Mobilization is proceeding slowly, it being reported that only twenty-five per cent. of the men answered the call to the colors. It is said that in many parts of Greece there have been flat refusals on the part of reservists to report for duty. In some localities pictures of King Constantine are reported to have been burned.

A STEADY DECLINE IN GOLD PRODUCED

BUT BRITISH EMPIRE MORE AND MORE SOURCE OF GOLD SUPPLY.

A Canadian Bank of Commerce report refers to the precious metal situation as follows:

"The preliminary returns of the world's output of precious metals during 1920 show a further steady decline in the amount of gold produced. The British Empire is becoming more and more a source of supply of gold for the world, the Transvaal mines alone yielding fifty per cent. of the world's production. This change is not due to any increased output on the part of the British mines, but to the sharp fall of the mines of the other countries during the past five years. The United States, for example, with an output of 4,868,000 fine ounces in 1916, produced in 1920 only 2,395,000 fine ounces. Canada, on the other hand, with a comparatively small output, maintained her figures fairly steadily during the period in question, and in the course of the last two years has actually increased her output, producing in 1920 gold valued at $15,853,000, as compared with $14,464,000 in 1918."

LABOR LIKELY TO ENTER THE LEEDS BATTLE

COMMENCE ORGANIZATION WITH VIEW TO ENTERING CANDIDATE FOR SEAT VACATED BY WHITE.

MAY JOIN FARMERS

BROCKVILLE Ont. April 9.—(Canadian Press).—Laborites of Brockville commenced their organization last night with a view to placing a candidate in the bye-election in the Federal riding of Leeds and Brockville made vacant by the resignation of Sir Thomas White.

An election committee was formed by the Trades and Labor Council to bring about the organization of a branch of the Independent Labor Party. Prominent Labor men state that it is most likely that a candidate will be entered to represent the organized bodies in Brockville and Gananoque where labor is strongest in the riding The necessity of effecting fusion with the farmer party in the riding was also urged at the meeting.

PETERBORO HAD 5 DISTILLERIES

STORE SHUTTERS USED TO CONVEY DRUNKS TO THE CLINK

The regular monthly meeting of the Queen Mary Home and School Association took place Friday evening, and a very interesting programme was given to the good-sized audience assembled. Mrs. S. T. Medd, president of the Association, gave a report covering the meeting of the Ontario Federation of Home and School Associations held in Toronto last week, showing the progress made by the Home and School Associations since their inception, and the society has more than doubled in number during the past year. The Home and School Associations will be important factors in the great educational reconstruction of the future.

Mrs. Arthur Stevenson gave a short history of the City of Peterborough, in an interesting and pleasing way. Peterborough is not a mushroom town. It has been 102 years in growing. The first settler was Adam Scott, who built a mill to supply the settlers with logs and lumber. Scott's Plains, as Peterborough was then called, received its first big allotment of settlers, in 1825, when the Hon. Peter Robinson brought the first ship-load of immigrants from Ireland. The story of early Peterborough, from the first school in 1826, the first survey of the Trent canal in 1833, the incorporation of Peterborough as a town in 1850, was reviewed, with such names as Mr. McDonnell, Captain Rubidge and Governor Maitland.

Mr. F. H. Dobbin then gave some humorous reminiscences of early times in his usual pleasing manner. He reviewed the by-laws of 1850, which were precise and quaintly written. At that time it was found necessary to check dishonesty in business, and profiteers were severely dealt with. In that year, Peterborough boasted of 5 distilleries and 2 breweries, and the shutters of the main street stores, according to Mr. Dobbin, served a double purpose in those days ,their ordinary functions being supplemented on occasion by use as a conveyance of the inebriated to the town lock up. The first council meetings were held in the store of Mr. Stevenson, around the old stove, and here the soap-box orators discussed such weighty matters as the town pound, the first municipal buildings, and fire prevention.

Mr. Clark moved a vote of thanks to both speakers for their interesting addresses, and during the evening a musical programme was rendered by Mrs. Tucker, Miss Tucker and Miss Margaret Johnston.

While routine business was being discussed, the question of changing the street names to numbers was brought up, and the Association made a strong resolution to the effect that it would be wrong to change the old names in any way.

DISCOUNT ON CANADIAN DOLLAR ..... 16 1-2 CENTS.

ADVANCE SALE MOTOR SHOW TICKETS

TICKETS FOR THE MOTOR SHOW HAVE BEEN PLACED ON SALE AT ALL THE BANKS, DRUG STORES AND TORONTO SAVINGS AND LOAN CO. ADVANCE SALE PRICE, 5 TICKETS FOR $1.00. 3d-84

Carried Amendments to Exemptions From Municipal Taxation

PUBLIC INQUIRIES ACT TO REMOVE OBSTACLES FROM TIMBER COMMISSION'S WAY SIGNED BY THE LIEUTENANT-GOVERNOR.

SEVERAL BILLS SIGNED

TORONTO, April 9 (Canadian Press).—The haste of the Drury Government to get its amendment to the Public Inquiries Act through and thus clear the way of the Riddell-Latchford Commission of any injunctions or other obstacles, brought His Honour the Lieutenant-Governor to the Parliament Buildings yesterday to give his assent to the measure.

In order to give His Honour a good day's work, however, the Government secured his assent to some thirty or forty public, private, and Government Bills passed during the session.

Several of the Bills, such as that of incorporating the town of Kapuskasing, were more urgently needed than others, but the Premier decided to make a clean sweep of everything that was ready.

Legislation to provide for partial or total exemption of income, business or improvements where the ratepayers of a municipality so voted, was passed at the last session of the Legislature, but in reponse to vigorous objections from fembers of the House, was left in such shape that it left in the hands of the Council not only the initiative in submitting such a by-law, but left it free to act or not as it saw fit, on the expressed will of the elertors.

The Government has returned to the subject this session with a Bill to compel a municipal Council to submit a by-law on receipt of a petition signed by 10 per cent. of the qualified voters, and to make it the duty of the Council to put the by-law into effect "forthwith" when approved by the ratepayers.

The Bill came up for second reading yesterday, and was carried in the face of strong protests by Hon. G. H. Ferguson, Hon. Thos. Crawford, Charles McCrea, of Sudbury, and other Conservative members.

The Premier supported the Bill.

Hon. Mr. Drury's Telephone Act amendments were given a second reading. The chief clause permits of a change in the status of municipally-owned telephone systems by permitting systems organised under part two, where debentures are charged against the lands of the subscribers and those past whose farms municipal lines run to part one of the Act, which provides for the issue of debentures as a charge on the municipality, the rates being so fixed as to carry all interests and sinking fund charges

ADVERTISING AND CIGARETTE SALES

In the United States last year there were manufactured thirty-nine billion cigarettes on which a tax was paid. Probably ten billion were sent overseas, upon which there was no tax. Then the manufacture of cigarettes of the British American Tobacco Company in America would be at least another ten billion. This would bring the total up to nearly sixty billion cigarettes. The greater growth of cigarettes has been during the last ten years, and was accomplished through advertising alone. It all goes to show the great inhuence advertising has on a nation.

WILLIAMS WAS FOUND GUILTY

PROPRIETOR OF ALLEGED PEONAGE FARM CONVICTED OF MURDER OF ELEVEN NEGROES

NEW TRIAL IS ASKED

COVINGTON, Ga., April 9.—(Canadian Press.) — John S. Williams, plantation owner, was found guilty by a jury of murder in connection with the Jasper county peonage cases to-day. The jury recommends mercy, while the defense filed a motion for a new trial. The verdict automatically carries with a life imprisonment sentence.

PRICE OF BREAD TAKES A TUMBLE

BAKERS ARE ENGAGED IN PRICE-CUTTING BATTLE.

HAMILTON, April 8—The price of bread is down. This is due to a battle of prices which has broken out in the city, with the majority of the bakers particpating, to the great advantage of the housewives. Several prominent firms announced a reduction of 2 cents per 24-ounce standard loaf*, with the result that these loaves are being sold for 10 cents each. The radical reduction follows as a result of price-cuting tactics whih have been maintained recently. For many months the majority of bakers were selling their bread at one standard pride, but when the last increase was agreed upon they found that many of their reguar customers left them. In an effort to hold these customers, some of the bakers quietly sold their bread below the price agreed upon. The larger firms began to feel the effects of this, and finally decided to made the war a merry one, although a short one.

"We simply had to do something," declared one prominent baker, this morning. "Here we have been selling bread at 12 cents a loaf, while other firms have been quietly undercutting. They have invited trouble, and now we intend to let them have a taste of their own medicine. Bread cannot be sold for less than 10 cents a loaf at a profit, and those who can best absorb a loss will survive, unless they resort to using inferior ingredients in the manufacture of their bread."

Bread is being offered by some bakers and grocers at 9 cents a loaf, while one man has 8-cent bread for sale. This is the cheapest in the city. In the meantime the citizens have no complaints to offer. Lower prices always meet with approval

PRINCE OF WALES AT THE GRAND

The Prince of Wales travelogue picture, which has been attracting so much attention at the Grand Opera House, will be repeated again this afternoon and evening. A great deal of information as well as amusement, may be gleaned from a picture of this sort, and it should be interesting to all who care for knowledge of out-of-th--way customs and corners of the globe, and of especial value to children. Much more will be retained by the small, acquisitive minds from seeing a production of this sort than from the perusal of a dozen pages of geography or a long printed article on the travels of the Heir to the British Throne.

NO CHURCH PARADE TO-TO-MORROW.
MONDAY. 11TH, CONCERT AND REFRESHMENTS.
LEON FRAZER, MAJOR,
O.C. NO. 3 COMPANY.
1d-82

BRITISH LABOR SOLIDLY BACKS THE STRIKERS?

BELIEVED IN LONDON THAT CONVENTION OF TRADES UNIONS DELEGATES WILL ENDORSE WALK OUT.

CONFERENCE TO-DAY

LONDON, April 9. — (Canadian Press).—The Parliamentary Labor Party leaders and the Executive Committee of the Trades Union Congress held a conference in the House of Commons this morning for consideration of the industrial situation.

It was believed the conference would determine whether a special session of delegates to the Congress should be convened, at which the attitude of the affiliated unions with a membership of more than six million workers, towards the triple alliance strike might be decided.

Should it be convened it is probable it will confine its action to passing a resolution declaring the triple alliance walk out justified, thus putting the whole trades union organization behind the workers.

ADDED POWERS FOR NOTARIES

In Friday's session in the Legislature, E. M. McDonald, the member for Peterborough East, introduced a motion to extend the powers of a notary public. Rulings made by the County Board of Judges does not allow notaries public to make application for probate of wills, letters of administration and letters of guardianship.

If passed, this bill will overcome this ruling and will in many instances prove a benefit in districts where lawyers are not practicing.

KING FASHION TAILORS' SENSATION

VALUES IN MADE-TO-ORDER MEASURE CLOTHES THAT WILL STARTLE THE WHOLE CITY.

Men! You wanted lower prices—they are here now. To-morrow and Monday, King Fashion Tailors — Wholesale Tailors and Woollen Importers, of 36 Lombard street, Toronto, are making a startling offer to good dressers in order to introduce their mill-to-man plan of tailoring to the men of Peterborough and vicinity. This offer, in plain language, is to make up to measure all orders for new Spring Suits and Topcoats at two remarkably low prices, viz.—$17.50 and $24.50. One of King Fashion's master tailors will be at Landsfield's store, 199 Charlotte street, to give personal attention to customers. Every garment made to measure and to fit, and the pink of satisfaction guaranteed in every respect. These offerings are likely to crowd Landsfield's store Saturday and Monday, but these people work quick and sure, and will get through the crowds. When were such prices offered before? It is your chance, men, to cut in on the melon. Samples of cloths to satisfy the most fastidious will be ready for inspection. This is easily the lowest priced offering in made-to-measure garments since 1914 — sacred to the memory of the H.C.L.

The Motor Show Microbe

Volume 2. No. 13 | Daily Motto "Let's Go." | EXTRA

ON MISSING SOMETHING GOOD.

Keep Up-to-date! Come to the MOTOR SHOW! —

See the many New and Novel Developments in Motor Trade. You may find something that you have been seeking for some time past. We know you will have a good time, and incidentally you will help the HEALTH ASSOCIATION.

— COME EARLY AND STAY LATE! —

—A FEW HOUSES LEFT WE CAN SELL ON EASY TERMS— with Plumbing, situated in North, West, South, and East. See us at once, as these will not last long.

TAYLOR & HOWDEN

144 HUNTER STREET REAL ESTATE 'PHONE 1462

Ladies' Attention

Ladies' Dress Goods, Blue Serge, at $3.50.

Boys—a Suit with your first Long Pants—$15.00.

J. L. WYATT HUNTER STREET EAST CITY

BUSINESS MANAGER WANTED

to Organise Sales of Factory-to-Home Furniture, Baby Carriages, Etc., in Peterborough and District.

Executive Ability, Good Standing in the Community, and Office Space necessary. Applications for other Districts will be considered.

Address all communications to Peterborough Examiner Office, Box 711, and state Term of Residence, Business Experience, Etc.

AGENTS WANTED

AGENTS—BRAND NEW SELLES—rubberized aprons and other household necessities ;big profits; no competition. Write Anderson Manufacturing Co., London, Ont. tts 5731

STUDENTS — YOUNG MEN AND women, write for our $600 offer for summer holidays; earnings guaranteed; good chance to make ...900 in 90 days. State age and college standing. Experience unnecessary; personal interview can be arranged. Address Mr. Conrad, Supt. Students' Department, 129 Spadina, Toronto.

BOARDERS WANTED

GENTLEMAN BOARDERS wanted. Apply 177 Bethune street 3d 84 9757

BOARDERS WANTED—REDUCED rates for double room; 2 beds. 'Phone 1630W. 6d 87 9750

WANTED — TWO OR THREE men boarders near C.G.E. Apply Examiner. 6d 86 647

WANTED—A YOUNG LADY TO board and room with lady near C.G.E All conveniences. Apply Examiner for address. 3d 86 9741

LOST

LOST—BLACKAND TAN DOG between Hiawatha and Peterboro Saturday night. Finder notify Windsor Hotel. 3d 85 [illegible]

LOST—ON PARK OR CHARlotte, child's sweater coat, blue. Please return to Mr. Thomas, care police department. 3d 84 9767

LOST — ON CHEMONG ROAD Goodyear tire and rim brand new. Finder notify Peterboro Taxi, 268 1-2 Charlotte street. 3d 85 9784

LOST — WEDNESDAY EVENing pair eyeglasses in black leather case. (W. H. Lacey). Finder please leave at 277 Stewart street. 2d 84 705

LOST — GOLD CUFF-LINK with initials W. H.; in west end of city. Finder kindly leave at Examiner. 1d 83 723

LOST — SUM OF MONEY. REward if left at Examiner office. 3d 85 724

LOST—BUNCH OF KEYS ON ring on April 8th, between Bethune and Carlisle avenue. Finder leave at Examiner. 3d 86 9006

FOUND

FOUND—A SMALL CROCHET bag with purse inside is awaiting the owner at the Examiner.

TENDERS WANTED

Tenders will be received by the Municipality of the Township of North Monaghan up to noon Saturday, the 16th day of April, for the following sidewalks of concrete construction. Tenderers will please note that two forms of tenders are asked:

First—That the contractor make a tender for the complete job, supplying all plant, furnishing all material and labor.

Second, That the contractor make a tender on the basis of his furnishing all plant and all else required for the job, excepting gravel and cement.

Sidewalks to be constructed on the following streets:

BROWN STREET — North Side, from Monaghan Road to High St.

FRANK STREET — North and South Sides from Monaghan Road to High Street.

HIGH STREET—West side from the Southern Limit of Chamberlain Street, to the Southern limit of Brown Street.

CHAMBERLAIN STREET — North side from High Street west to Lot No. 28, plan 55.

CHAMBERLAIN STREET — South side from High Street west to Lot No. 48, Plan 55.

Plans and specifications for the above work may be seen at the office of the Township Clerk, Bruce Johnston, R. R. No. 5, or phone No. 544 r 3.

Tenders are to be addressed to the Clerk and are to be marked "Tenders for Concrete Sidewalks."

BRUCE JOHNSTON,
6d87 683 Township Clerk.

FOR SALE

5 Good Houses, with toilet, in South End. Price ..... $1850 With $500 down; easy terms on balance.

1 Seven Room Modern Red Brick House. Price .... $4100 $1,000 down. Balance on easy terms.

W. H. McILMOYLE CO.

354 Water St. Opposite Market
Phone 320J.

BABY CARRIAGES, Etc.

FOR SALE—BROWN WICKER baby carriage, in good condition. Apply 170 Perry. 3d 85 703

FOR SALE—WHITE WICKER baby carriage. Good condition. Apply 328 Charlotte street. 3d 85 9790

FOR SALE—WHITE WICKER baby carriage in good condition No reasonable offer refused. Apply 'Phone 903J or 507 Aylmer St 3d 85 9777

BABY CARRIAGE, WHITE wicker, $30.00. See this one Apply 64 Hunter street, corner Queen street. 4d 87 9003

HELP WANTED--Female

WANTED—A GOOD GIRL. APply American House. 3d 87 9756

GIRL WANTED FOR LIGHT housework. No cooking nor washing. Apply 302 Margaret avenue. 3d 86 9908

WANTED—A WAITRESS, Empress Hotel. 3d 84 691

UPSTAIR GIRL WANTED AT the Montreal House. 3d 84 674

WANTED — EXPERIENCED maid. Apply Box 672 Examiner. 3d 84 672

WANTED — HOUSEMAID AT Y.W.C.A. Apply Superintendent. 2d 84 702

WANTED— A MAID MIDDLE aged for house work. Apply 339 George street. 3d 84 9764

WANTED—GIRL FOR GROCery store, experienced preferred. Apply Box 719 Examiner. 3d 85 719

WANTED — MAID FOR GENERal house work, every convenience, small family, good wages. Box 9770 Examiner. 3d85 9770

WANTED — EXPERIENCED saleslady for dry goods department. Apply to Robert Fair Co., Ltd. 3d 85 706

WANTED — AN AGED LADY for housekeeping. Apply 690 Ross street, call between 6 and 7 evenings. 3d 90 9380

LADIES WANTED — TO DO plain and light sewing at home, whole or spare time; good pay; work sent any distance; charges paid. Send stamp for particulars. National Manufacturing Co., Montreal. 6d 120 9787

POULTRY AND EGGS

FOR SALE — HATCHING EGGS Barred Plymouth Rocks, Guild's Bred-to-lay strain. 348 Charlotte street. 26d 94 317

HATCHING EGGS. S. C. BROWN Leghorns. Splendid layers, $2.00 setting, also a "New Era" cream Separator for sale, $15.00. 723 Bethune. 3d 84 9763

HATCHING EGGS, BABY CHICKS 8 weeks' old pullets, immediate delivery, from government trapnested, bred-to-lay S. C. White Leghorns, free circular, Bathurst Poultry Farm, Richmond Hill, Ont 5ds 2 9 16 23 30 421

FOR SALE—FLOCK OF SIXteen hens, all young and good layers. Also chicken coops, wire netting, etc. Apply 19 Park street S. 'Phone 675J. 3d 85 701

FOR SALE — HATCHING EGGS from Blue Andalusains, Black Leghorns, Barred Rocks and White Wyandottes. Apply S. E. Moncrief, Phone 607J. 26d98 434

EGGS FOR HATCHING BARron strain, White Wyandottes, Pen averaged 21 eggs per hen in January $2.00 per setting. A. Brault, 180 Simcoe street. Phone 1109W. 12d 91 9699

FOR SALE —SETTINGS FROM pure bred white leghorns, also brown leghorns. Apply 116 Dublin street 'Phone 1202J. 3d 84 676

FOR SALE — BABY CHICKS from Ferris 265-300 egg strain; 25c each. Hatching eggs, same strain, $2 for 15; also a few pullets at $2 each. F. Holmes, 116 Hilliard street. Phone 1494W. 6d86 972

WINDOW CLEANING

DROP A CARD TO W. FOSTER, city. Window Cleaner, 402 Monaghan Road, opposite Queen Mary School. 26d 94 9420

CHINA PAINTING

Mrs. Langley McCarthy

TEACHES BISCOFF'S NEW AND BEAUTIFUL WORK IN CHINA PAINTING.

H.P.LINDSAY AGENCY CO.

Insurance and Real Estate

392 Water Street

Good stock of General Merchandise in good Country district doing first class business will exchange for Poultry Farm. Houses in all parts of the City $1,100 to $15,000. Some on Easy Terms ($200 Cash).

WANTED

WANTED — MEDIUM SIZED house by May 1st modern. Adults 'Phone 1320W. 6d 85 607

WANTED — APARTMENT with balcony, 4 or 5 rooms and bath .In good locality. Apply Box 627 Examiner. 6d 85 627

WANTED—TWO GENTLEMEN boarders at 267 Perry street. 3d 86 9913

WANTED — MOWER, 5-FOOT cut, in good condition; also a few Geese. State price, etc., to Box 9502, Examiner. 2d 85 9502

WORK WANTED AS GARDENer, houseman, butler, etc. Apply 475 Bolivar street, Peterborough. 7d 90 9909

WANTED TO RENT BY DESIRable tenant small house. Possession about May 1st Apply Examiner for address. 6d 84 9640

WANTED—TO RENT A COTtage at Stoney Lake, near Juniper or vicinity, for the months of July and August. State accommodations cost etc. Apply Box 712 Examiner. 2d 84 712

WANTED—POSITION AS STENographer Experience in insurance office. References. Apply Box 748 Examiner. 3d 86 748

WANTED TO RENT — BY about the 1st of June, a medium sized up-to-date dwelling house, or a six-roomed modern apartment, in good locality. Address particulars to "Agency". Peterborough, P.O. 3d 84 9758

WANTED — PUPILS LEAVING school to fit themselves as Retail Bookkeepers. Our complete Courses will give you a paying position in 5 weeks' spare time study at home. Write to-day for our free booklet. Toronto Business Training Institute, Dept. C., 601 Kent Bldg., Toronto, Ont. 26d 99 441

FOR RENT

FOR RENT—HEATED OFFICE on George street. Immediate possession. Apply 437 George street.

TO RENT — HOUSEKEEPING rooms with conveniences. Apply 390 Queen street 3d 84 9740

TO RENT—ROOM AND BOARD or room without board and use of 'Phone. Apply 386 Stewart. 3d 86 734

TO RENT — 2 UNFURNISHED rooms, central, suitable for two. Apply Examiner for address 3d 86 9971

TO RENT— APARTMENT CENtrally located furnished or unfurnished. Apply 9794 Examiner. 3d 86 9794

TO RENT—TWO GARAGES ALso storing room for furniture. Apply 162 Smith street. 3d 85 9782

TO RENT — 2 FURNISHED rooms with or without board. Apply 498 Sherbrooke. 3d 86 9797

TO RENT — 3 UNFURNISHED rooms on the main floor. Apply to 474 George street. 3d 88 9915

TO RENT —TWO FURNISHED bedrooms. All conveniences. Apply Box 749 Examiner. 3d 86 749

TO RENT—PART OF A FURnished house with all conveniences with use of fire to young couples without children. Immediate possession. Please call from five to eight. 578 Charlotte street. 3d 86 9905

WANTED TO RENT— HOUSE by first of May. 'Phone 162J. 3d 86 9910

FURNISHED ROOM TO LET to suitable party. Central. Apply Examiner for address. 3d 86 9912

GARAGE TO LET. APPLY 319 Margaret corner Charlotte St. 3d 84 681

FOR RENT—HEATED ROOMS in Bank of Commerce Building Suitable for a bachelor. Apply 437 George street. dtf 3686

TO RENT — 3 UNFURNISHED rooms with use of bath for light housekeeping. Apply Examiner for address 3d 84 9769

TO RENT—TWO LARGE UNfurnished front rooms. Hot water heated. Apply at Examiner for address. 3d 84 9742

FOR RENT—HEATED OFFICE in Bank of Commerce Building. Immediate possession. Apply 437 George street. tf 2801

FOR RENT — NICE BRIGHT front room, bath flat, suitable for two business people, also two nice bright attic rooms unfurnished. Apply at Examiner for address. 3d 8[illegible] 9760

FOR SALE

MAPLE SYRUP FOR SALE. Very best Apply 286 Sherbrooke Place, 'Phone 1396M. 3d 85 704

FOR SALE — VAPOR OIL stove. Apply 380 Stewart street. 3d 84 9766

FOR SALE — A GENT'S BIcycle slightly used. Apply Examiner for address. 3d 85 9789

FOR SALE—FIVE TON NO. 1 hay; close to city Apply Examiner for address. 3d 85 9780

FOR SALE— LADIES VIOLIN Stainer model. Will sell cheap. Apply 155 Lake street 3d 86 9914

FOR SALE—1700 FEET OF 1" pine flooring in perfect condition. Bargain price. 'Phone 1177. 1d 84 739

FOR SALE — ENCYCLOPEDIA Britannia. 'Phone 609W 3d 86 9901

FOR SALE — 1-2 DOZ. DINING chairs and sideboard (golden oak) also walnut extension table and davenport. All in first class condition and reasonable prices. Apply Examiner. 2d 84 9839

SPIRELLA MADE-TO-MEASure Corsets, Mrs. I. Magee, manager 247 Park street. 'Phone 56[illegible] s 3mos, 8506

FOR SALE—50 BAGS GOOD potatoes, cheap. Would make first class seed, also solid walnut buffet. Apply 613 Union street or 'Phone 1541W. 3d 85 9793

FOR SALE—FEATHER BED AND linoleum; good as new. Apply mornings, 470 Aylmer Street. 3d85 9771

FOR SALE—BEDROOM SUITE and springs $25. Apply 517 Bolivar street. 3d 84 692

WHEEL FOR SALE — GOOD running order Apply 156 London street. 3d 85 9786

FOR SALE—LADIES WHEEL in first class condition. 'Phone 109J. 3d 85 709

STEAM VULCANIZING MAchine for sale. We teach vulcanizing Free. 229 Charlotte street. 6d 84 500

FOR SALE — ONE THREE burner Standard coal oil stove and oven $6.50. Apply 16 Maria street. 2d 84 9775

FOR SALE — INDIAN TWIN motorcycle in good running condition. Apply 148 Park street. 'Phone 192J. 3d 85 9774

FOR SALE — EDISON DIAmond disc gramaphone, cabinet style, in fumed oak.. Montague. 474 Gilmour street. 6d 85 9697

FOR SALE — A PAIR LADIES boots, size 5 1-2 slightly worn. Apply 175 Douro street. 3d 84 9743

FOR SALE—HEN HOUSE 6 x 12 Good condition. Apply 271 Westcott 3d 84 9749

FOR SALE—TWO SCREEN doors, kitchen table, baby's folding carriage. Apply 220 Edinburgh 3d 84 8747

FOR SALE—A GOOD GENERal purpose horse about 1350 pounds. Apply W. J. Charlton, Lakefield Elevator 3d 84 9745

FOR SALE — SEVERAL JIB cranes in good shape; also one wood frame cross cut saw. The Peter Hamilton Co., Limited. 6d86 640

FOR SALE—GOOD STRONG BI cycle for working man. Two pairs boys' shoes, No. 4 and 5 also garage for rent. 543 Water street. 3d 85 9776

FOR SALE—6 ROOMED CEment block house, three piece bath, furnace, fire place, gas near C.G.E. Terms. Posession May 1st Apply W. Hall, 677 Water street 6d 84 0642

FOR SALE—YOUNG GENERAL purpose team of horses, weight about 2750. Apply Examiner for address. 6d 84 9643

FOR SALE—GARAGE EQUIPment, tires, accessories, oils at cost, bring your cans. Purchaser of equipment can rent garage reasonable. Apply 182 Hunter St. 3d 85 9783

FOR SALE — ONE EMPIRE typewriter No 1, in good condition $25.00; One Monarch Typewriter thoroughly overhauled. $60.00; One Empire Typewriter. No. 2, good as new, $50.00. Easy terms apply to Review Office. Peterboro. 6d 85 613

SITUATIONS WANTED

STENOGRAPHER AND BOOKkeeper desires situation. Five year's experience. Apply Box 673 Examiner. 2d 84 673

YOUNG MAN DESIRES POSItion as truck driver or light work of any sort Apply between 5.30 and 8, or in morning. 'Phone 1597J. 3d 85 9792

SITUATIONS VACANT

MAKE MONEY AT HOME—$15 to $60 paid weekly for your spare time writing showcards for us. No canvassing. We instruct and supply you with work West-Angus Showcard Service, 57K Colborne street., Toronto. dtf 730

YOU ARE WASTING TIME IF not making $10 to $40 daily; man, woman, anywhere; materials cost $1.15; retail $22.50. I made $120 in one day, $1300 one month. E. P. Bowbeer, Box 1511,, Los Angeles, Cal. 7ds 106 368

Advertise in the Examiner

FOR SALE

FOR SALE—RUG AND 4 PAIR lace curtains good as new. Apply 585 Aylmer street 3d 84 9759

SAND; NONE BETTER. DELIVered or haul yourself. 'Phone 2017J 6d 87 9752

FOR SALE — SILENT SALESman, 6ft show case. Apply Wright's Barber Shop. 3d 85 714

FOR SALE—A GENTS BICYCLE in good condition. Apply 496 Gilchrist street. 3d 87 9754

FOR SALE — MANY USEFUL articles at reasonable rate. Apply from 4 to 6 p.m. 81 Crescent. 6d 84 578

FOR SALE—A LIGHT SILK summer dress, a light summer hat Apply Examiner for address. 3d 85 717

FOR SALE — GOOD COLLIE dog, suitable for farm; good watch dog and fond of children. Apply Box 9791 Examiner. 2d 84 9791

COLUMBIAN RASPBERRY plants $5.00 per hundred, large English gooseberries, $3.00 per doz. Strawberry plants (Parson beauty) 75c per hundred. Apply Edwin Elsom, 114 Dufferin street. 6d 87 9744

FOR SALE—A 2 1-2 HORSE Power, gas engine mounted on truck equipped with magneto, practically new Also small line shaft with pulleys and hangers, and ripp saw, wood lathe jig saw and some belts. Will sell separately or together for quick sale. Apply 553 Patterson street. 2d 84 9773

FOR SALE — LARGE GOLDEN oak hall rack, Kitchen range, Canada Pride, coal or wood, good as new, water power washing machine, almost new, large parlor rug, hall runner, square piano. Apply 109 Simcoe street 1d 84 792

AUTOS FOR SALE

FOR SALE—1918 FORD TOURing car, in good condition. Will be sold at a great bargain. Apply 599 Gilmour street. 3d 84 682

FOR SALE — McLAUGHLIN Special 1920 model just like new. Apply Examiner for address. 3d 84 9746

FORD OWNERS AND GARAGE Proprietors—Repair parts for your Ford cars, as good as new and at exactly half list prices; carefully overhauled by experts, repainted and ready to put on car. Large stock, prompt service. Write for list. Morley and Sons, 62 Richmond East, Toronto. 12d86 2w 15 480

PERSONAL

YOUR FUTURE FORETOLD — Send dime, birthdate for truthful, reliable convincing trial reading.—Hazel Hause, Box 215, Los Angeles, Cal. 5ds 90 9458

HOUSES, REAL ESTATE

FOR SALE — SMALL HOUSE. Apply 554 Romaine street 3d 85 9785

TWO FIRST CLASS 7 ROOM houses white brick for sale, west end, light, gas, water, closet sewer connection. Apply Examiner for address. 26d 96 370

HOUSE FOR SALE—485 SHERbrooke street. All modern. Clear titles. Terms. For information. Apply at 485 Sherbrooke street. 6d 89 744

FARM, 100 ACRES, FOR QUICK sale or rent cheap. Immediate possession. Lovatt, Crawford's Grove, Monaghan Road. 3d 86 9004

FOR SALE — A 6 ROOMED frame house large garden and raspberries. Apply Examiner for address. 3d 5 6 9 9704

FARM WHERE FARMING pays, build for yourself a permanent occupation and substantial income on the rich virgin soil of the C.P.R. in the Battleford Lloydminster Districts of Central Saskatchewan and Alberta in settled communities among good American and Canadian neighbors near railway, schools, churches and telephone, 10 year terms for investment, 20 years to settlers, 10 per cent. cash. No further payment for 4 years, balance 16 yearly payments, if required, only 2 per cent. interest first and second years. Personally conducted houseseekers parties leave, Peterboro on inspection trip twice monthly. For full particulars write or 'phone. J. A. Padget, C.P.R. Land Agent, Lindsay. 7d 90 9798

FOR SALE —BRICK HOUSE with plumbing light and water, Good garden, newly decorated; on McDonnel street. Central, Terms arranged. Apply at Examiner. 6d 84 9670

FOR SALE—LARGE THIRteen room house on George street in good repair would make a duplex at little cost. B. B. Morden, 242 Dublin street. 3d 84 9761

$5000.00 BRICK DWELLing for $4500 quick sale; fitted with 3-piece bath, furnace, fire place and mantle; concrete cellar full size of the house; garage, all nicely decorated. Terms arranged to suit purchaser. Phone 366 or 1448W. 3d84 694

FOR SALE—PORTABLE BUILding 20' by 8 suitable for camp down the river. This building is made of cove siding, sheeted with beaver board and painted red, with three windows, price $50.00. May be seen at 127 Sophia street or 'phone 594. L. A. Lavoie. 3d 84 9753

GOOD BUYING

Double House—All modern; three-piece bath in each, hot water heating and hardwood floors in one side and hot air furnace in the other side. Price, $5,000.00.

Seven-Roomed Brick—Partly modern, west side. Priced, $2,500.00. Terms: $500.00 down, balance arranged.

Nine Acres Good Land and Buildings—Close to city. Make an offer. To be sold.

J. H. McCANNAN &CO. Phones 749W; 772 Residence.

NOTICE

DUMPING GROUND FOR ASHes at 162 Smith street. 6d 88 7781

WORK WANTED

FURNACES CLEANED, CHIMneys or pipes Apply 215 Carlisle 'Phone 747W. 6d 86 9730

WANTED — GARDENING WORK Lawns attended to. Box 645. Examiner office. 6d86 645

MR. T. J. QUINLAN, 718 WATER street, carting and plowing gardens. Please 'phone orders and oblige above address. 'Phone No. 1701J. 6d 86 9732

STORM WINDOWS TAKEN down, Blinds put up, carpets cleaned, windows cleaned. Apply 215 Carlisle 'Phone 747W. 6d 86 9729

WORK WANTED

IF YOU WANT YOUR CELLAR dug and put cement floor, sewer connection dug from the street line to your house. If your sewer is plugged or any kind of work around the house. 'Phone 337J. 541 Elm street. 3d 84 9768

HELP WANTED—Male

LEARN BARBER TRADE — Few weeks required, positions secured. Write for catalogue and full particulars. Moler Barber College, 198 Queen East, Toronto. 52d 117 259

ELECTRICITY TAUGHT BY experts. Earn while you learn at home. Electrical Book and Proof Lessons Free. Your Success guaranteed and position secured. Write to-day. Chicago Engineering Works, 1800 Sunnyside, Chicago. 1d 84 9800

FIREMEN, BRAKEMEN, BEGINners $150-$200, later $300. Write Railway, care of Examiner. m t s 106 9666

WANTED — A FIRST CLASS salesman for a Real Estate Life and Fire Insurance Office. Apply by letter only stating salary, experience etc to Box 670 Examiner. 3d 84 670

WANTED—MAN WITH BUSIness qualifications capable of filling assistant secretary's position with a modern Board of Trade. Written applications received up to April 13th noon, stating experience, salary expected. Jos. J. Duffus, President Peterborough Board of Trade. 5d 85 655

MEN AND WOMEN, NOT TO canvass, but to travel and appoint local representatives $1092 and expenses guaranteed first year, with good chance to make $2,600 and expenses. State age and qualifications. Experience unnecessary.—Winston Co., Dept. 9,, Toronto. tts 105 515

ASSISTANT ASSESSOR WANTED—APPLICATION ADDRESSed "Ald. J. J. Turner, Chairman of Finance Committee," and endorsed "Application,' will be received at this office up to 4 o'clock p.m. on Monday, April 11th, 1921, for the position of Assistant Assessor to be employed for a temporary period of 4 or 5 months. Applicants will state experience, qualifications and salary expected. S. R. Armstrong, City Clerk. 4d 84 662

SALESMAN— A SELF-RESPECTing salesman, whose ambition is beyond his present place, might find more congenial employment with us and at the same time double his income. We require a man of clean character; sound in mind and body, of strong personality, who would appreciate a life's job with a fast-growing concern where industry would be rewarded with far above average earnings; married man preferred. Apply J. A. Sollitt, 204 Barrie Building. 6d 90 9902

SALESMEN TO SELL TENacre and up oil leases in twenty producing counties in Texas. Good commissions paid. Price low. Joe Jepson Co., Miami, Okla. 1d 84 9799

Houses For Sale

From $600 to $16,000

Lots

From $100 to $4,000

Cash or Easy Terms.

T. WALKER & CO.

163 HUNTER STREET W.
'Phone 1002.

AUCTION SALE

ONE OF THE MOST IMPORTANT FARM SALES OF PURE-BRED STOCK AND FARM IMPLEMENTS, INCLUDING AYRSHIRES AND DURHAM CATTLE — will be held on THURSDAY, the 14TH DAY OF APRIL NEXT, at 1.30 p.m., at WALKERFIELD FARM, the Residence of G. W. HATTON, West End of Charlotte Street, Peterborough—

6 Pure-bred Ayrshire Cows, 4 Grade Ayrshire Cows, 4 Pure-bred Durham Cows, 2 Jersey Cows, 9 Ayrshire Heifers, 1 Heavy Horse, 1 Driver, 1 Brood Sow (due May 13th), 8 Store Hogs; about 80 Hens and 3 Ducks; Farming Implements. The Cattle, including Dairy Cows, all Young, and in the best of condition.

DON'T FAIL TO ATTEND.

W. J. HANCOCK, Auctioneer.
7d-87

FOR SALE

$1900.00—Buys a Good Storey and a Half Brick House, situated on Sherbrooke Street; partly modern.

$3500.00—Buys a New Frame House containing 8 Rooms, and 3 Acres of choice Gardening Land, considerable fruit bushes, situated in the Northern part of the City.

For inspection and particulars—

J. T. O'CONNELL & CO.

136 HUNTER ST. W. Phone 376

AN UNEQUALLED OPPORTUNITY

Never will you have a better chance of getting your Furniture re-upholstered as cheaply as now. We have received a fresh line of Sample Tapestries at the most reasonable prices. By giving us your work you get all the material used at wholesale price. We also manufacture Chesterfield Sets to order.

THE AMERICAN UPHOLSTERING CO'Y, 221 HUNTER STREET.
Phone 697. Nights and Holidays 396

TAXI SERVICE

LEO FONTAINE

271 McDonald St,
SERVICE NIGHT OR DAY
PHONE 233 26d-90

WOOD

Mixed Wood and Slabs, in any quantity, at the Closest Prices. Prompt Delivery.

H. H. DINSDALE,
'Phone 153.
Office and Yard—191 Charlotte St.
26d-98-413

CHILDREN'S AID SOCIETY

of

PETERBORO CITY AND COUNTY

For the Care of Neglected and Ill-Treated Children.

CHILDREN FOR ADOPTION.

G. W. POWELL,

Assistant Secretary and Inspector, 588 George street. Phone 1044W. Office Hours, 12 to 2 and 6 to 8 p.m.

ATTENTION!

Highest cash prices paid for all kinds of Junk, Rags, Rubbers, Copper, Brass, Iron and Paper. Before disposing of your accumulation 'phone us.

A. LOW & CO.
'Phone 697; Nights and Holidays 396

Keep On Saving

The person who does not seldom succeeds in life. The Savings Department of this Institution pays 3½ per cent. interest on every dollar deposited therein, and compounds the interest four times a year.

One Dollar will open an account for you.

Toronto Savings & Loan Co

437 GEORGE STREET :: PETERBOROUGH

Office Hours— 9 a.m. to 4 p.m.

Saturdays— 9 a.m. to 5 p.m.

THIS EDITION is issued for the benefit of readers who in the past have not been able to get the paper until the day following publication. It contains all the LOCAL, DISTRICT AND IMPORTANT TELEGRAPH NEWS up to twelve o'clock noon TO-DAY.

The Evening Examiner

MAIL EDITION

PRICE THREE CENTS — PETERBOROUGH, SATURDAY, APRIL 9, 1921 — PRICE THREE CENTS

Campbellford Council Objects to Imposition of a Power Tax

WILL SEND A DEPUTATION TO OTTAWA---COMMUNICATIONS RECEIVED---STREET WILL BE OILED.

CAMPBELLFORD, April 9.— A special meeting of the town council was held last evening in the municipal room in the Ferris Block. Mapor A. J. Myers occupied chair and the following councillors were present: Deputy Reeve Stone, Councillors J. Wilkinson, W. Wiggins, Southworth, Baker, Meiklijohn, Mr. McGregor, Municipal Clerk and Mr. I. A. Humphries, Municipal Attorney.

The following communications were read a letter from the Canadian Good Roads Association of Montreal, which was placed on file; a letter from the Ontario Municipal Electric Association which togeher with accompanying reports was read In this report it was pointed out that a tax might be levied on all developed electricity at the rate of two dollars per horse-power. This would mean a tax of $5,000 a year on the electricity developed at the municipal plant. A resolution was passed that the council should endorse the resolutiin of the Ontario Municipal Electric Association in which it placed itself on record as being directly opposed to recommendations outlined in the report, whereby municipalities could be taxed for power developed.

A letter from the Hydro Electric Railway Association of Ontario which was read and laid on the table. This letter referred to electric railroads, etc., and was discussed.

A Petition.

A petition was received from tht rate payers of Sebastopol street, asking that the street be oiled as far as Arnold Joyce's residence. The petition was received and the street included in the by-law. The protest of some of the citizens against the taxes in regard to the water main and sewer on Rear street was discussed Deputy Reeve Stone said that as the ratepayers had signed the petition in which the conditions were clearly stated he saw no ground for argument. The town will pay practically 50 per cent. of the cost, as it is, and under the Local Improvement Act the property owners, who se property fronts this particular street must pay frontage tax. The question was discussed and left to the Court of Revision for Monday night.

Send Delegation.

The Water and Light Commission which is sending a delegation to Ottawa asked that the Council add delegates to accompany them. The purpose of this delegation is to get the Trent Valley Woollen Mill transferred to the town list. The Dominion Government is paying the Hydro Commission for the power used by the Trent Valley Woollen Mill at the present time and the Councillors would like to have the Company transfer their power requirements to the municipal plant. The Woollen Mill would use from three to four hundred horse power annually. The Water and Light Commission have already communicated with the member for this riding and with the Minister of Railways and Canals to arrange for an appointment

Other matters were discussed and the meeting adjourned.

DID YOU CATCH IT?

The great news contained in the Greene Music Co., advertisement yesterday. Look it over. 1d 84

CAMPBELLFORD RINK MAY BE ENLARGED

W. M. COVERT WOULD MAKE ADDITION IF CONDITIONS WARRANTED IT.

CAMPBELLFORD, April 9. —Although it is untimely to mention winter sports, there is a possibility, however remote and slight, that when hockey season returns again, the seating accommodation of the rink may be considerably enlarged. W. M. Covert, owner of the rink, intimated to the Examiner that if there was sufficient encouragement to warrant the expenditure necessary to cover the cost of an addition he was prepar- to to build a gallery at the north end that would increase the seating capacity for two hundred persons. It would not lessen the present size of the playing surface, which meets the O.H.A. requirements, but would be put up as a lean-to. Mr. Covert said that he had this extension in view, but was of the opinion that the financial prospects have not been sufficiently assured to encourage the outlay of the money which the addition would cost. The development of the younger players last year, and success of the High school girls team were promising signs for next season. Mr. Covert stated that he had no definite plans mapped out, but that there would be sufficient time late in the fall to extend the rink if the conditions and assurances were favorable.

THE GRAHAM SALE IN LAKEFIELD

A TREMENDOUS SUCCESS—THE BARGAINS BRINGING BUYERS FROM ALL OVER THE COUNTY

The first day of the great sale of the $10,000 stock of the R. Graham & Son store, Lakefield, was an astounding success in every way. The magnitude of the business done during Wednesday far exceeded the most sanguine expectations of the people in charge. Several times during the day the doors had to be closed to enable the staff to handle the crowds that flocked in thousands from Lakefield and the rural districts for miles around. Such a sale has never before been held in Lakefield, and the sight of the crowds on Queen Street will long be remembered by the residents. As the sale progresses the bargains will increase in interest and value. New items are continually being found on going through the stock, and frequent visits during the remaining days of the sale will amply repay anyone for the time spent. The sale continues until April 16th, when the store undergoes a thorough process of renovation and redecoration in readiness to receive the new and large stock of dry goods and men's furnishings.

ARCHBISHOP OF DUBLIN DIES.

DUBLIN, April 9. — (Canadian Press.)—Most Reverend William J. Walsh, Roman Catholic Archbishop of Dublin, died yesterday. Archbishop Walsh was born in Dublin in 1841. He was well known as an educator and writer on various subjects.

MEETING IN THE INTERESTS OF THE REFERENDUM---BEAMERSIDE CHAPTER HELD A MEETING—SOCIAL ITEMS.

CAMPBELLFORD, April 9. — Last evening a public meeting in the interests of the referendum was held in the Opera House, the chief speaker being Rev. J. G. Shearer, .DD., general secretary of the Dominion Social Service Council. Occupying seats on the platform were the following members of the local Referendum committee and clergymen: Rev. C. F. McIntosh, Rev. H. F. Bennett, Rev. J. E. Glover and Messrs. W. J. Armstrong, R. C. Weston, A. Winters, W. I. Stillman, The President, Mr. J. A. Irwin, occupied the chair and in a brief address introduced the speaker, Dr. Shearer.

Two Ideals.

Dr. Shearer said there were two ideals in the forefront of human thought of the present age. The obligation we owe to our fellow citizens are felt to-day as never before. It is a great thing to find social concern of people more sensitive than ever before. It is a great thing to live in this time of social awakening. A generation, even a decade ago, it was easy to get bread for the hungry or to minister to needs of individual folk. The more important thing is to stop suffering. "Prevention is better than cure." A stop to all that drink does should be our aim. Every institution has to stand the test of influence on human wellbeing. The church has to stand the acid test.

The drink habit, said the speaker, is an economic burden, a social blight, and a moral curse. Prohibition does not injure any business but that of the undertaker. In fact, prohibition favours business. Since bar-rooms were closed, there is more money on deposit in banks, less credit is asked for, more buying of staple articles of food, clothing, etc. All the nations in the past Great War put a stop to the selling of liquor at home and abroad. These countries realized that national efficiency is lowered by it use; it renders the body less able to resist disease and shortens life; its influence on mind, body and character is injurious. Surely in peace as well as in war, steady nerve, quickness of thought and trustworthiness of character are just as essential. The main issue in this campaign: Nobody can lawfully sell any form of drink in Ontario, either in bar, shop or house, because every province has the power to do that but no power to prevent the manufacture or export of liquor beyond the province.

Word to Bootleggers.

The speaker characterized bootleggers as anarchists, and in discussing short-circuiting, said short-circuiting "is getting round the law by a long road that is a short road." and further stated that Premier Drury has promised that when importation is stopped he will put into force the "Sandy bill," doing away with short-circuiting.

"Prohibition," declared the speaker, "does not interfere with the use of liquors for medicinal or sacrificial purposes. Prohibition is not the only law that interferes with personal liberty. Personal liberty is curtailed in automobile traffic, as the speed is fixed by law. Personal liberty not allowed in matter of drugs, in sanitary conditions of the yards, etc. The biggest autocrats to-day are the officers of health. If living in a city or country one cannot do exactly as he likes, unless he go to a desert island. The bootleggers said the speaker, are making the biggest howl because they make so much moneyout of it, and that from Jan. 1920, when orders-in-council were withdrawn. The Liberty League claim the use of drugs is increased when liquor is cut off. There was for a short time an increase due to tightening of drug laws in the U.S., but Hon. Rowell introduced a bill dealing with drugs in Ontario, and in the three months, April to June, 1919, cocaine imported 23,073 ounces, in the same three months 1920, after the Rowell bill was passed only 605 ounces were imported. Morphine in 1919, 11,098 ounces in 1920 3,979 ounces.

Liberty League.

The Liberty League, said Dr. Shearer, are deliberately trying to mislead the electors of the province. The government control of liquors has been settled in Ontario since Oct. 1919. British Columbia are trying out government control of intoxicating liquors and the other provinces will watch the result there.

Dr. Shearer appealed to the audience not to leave any stone unturned as it is of vital importance that the majority should be so decisive that this traffic will be settled for all time to come. He appealed to the ladies to postpone house-cleaning and concentrate on community house-cleaning. Final perseverance was impressed upon the audience and John Barleycorn could not be killed without sacrifice. Sacrifice of home pleasure, money and yourself. Our boys in Flanders showed us the true spirit of sacrifice.

Owing to the inclemency of the weather the audience was not as large as it otherwise would have been. The 40th Regimental Band rendered a couple of selections which were much enjoyed.

Mr. F. W. Weston moved and Mr. A. Winter seconded, a hearty

(Continued on page 8.)

THE CITY MANAGER

There are now more than 150 cities in the United States which have adopted the city manager plan of municipal government. They are scattered through 24 states. In addition there are another 60 cities which have found themselves balked by legal difficulties and have contrived some kind of a makeshift on the same controlled executive principle.

The list is liable to climb to 200 before 1922, so rapid is the sweep of the movement. The total population under the city-manager plan exceeds 3,000,000.

It has been spreading the fastest in the regions which know it best—a good sign. Dayton began the whole movement in 1913 and Springfield, Ohio, followed immediately. Then came Ashtabula and Sandusky and now the list includes Akron, the largest city with the plan (208,000), E. Cleveland, Lima, Painesville, Xenia, Westerville, Gallipolis and S. Charleston, with several more, Canton, Alliance, Youngstown and Cleveland, for example, which are seriously agitating it.

Michigan, where the plan started early in Manistee, Cadillac and Big Rapids, in 1914, is the state that now contributes the most cities to the list, 24 in all—Albion, Alma Alpena, Bay City, Big Rapids, Birmingham, Cadillac, Crystal Falls Grand Rapids, Grand Haven, Grosse Pte. Shores, Jackson, Kalamazoo, Lapeer, Manistee, Muskegon, Otsego, Petoskey, Plymouth, Pontiac, Portland, Royal Oak, St. John, Sault Ste. Marie and Three Rivers.

Virginia got the idea from Stunnton, which had a make shift variation of the plan even before the Dayton adoption and now almost all the cities of Virginia have the plan, and one fifth of the population of the state lives under it. The cities beside Staunton (which adopted the real plan in 1920) are Norfolk, Hampton, Lynchburg, Newport News, Petersburg and Radford.

In California the manager cities are: Alameda, Alhambra, Pasadena, Bakersfield, Sacramento, San Jose, and Santa Barabara.

In Texas there are seventeen, Amarillo, Beaumont, Brownsivlle, Brownwood, Bryan, Denton, Eastland, Lubbock, Lufkin, Ranger, San Angelo, Sherman, Stamford, Taylor, Terrell, Tyler and Yoakum and in Oklahoma, twelve — Cherokee, Coalgate, Collinsville, Duncan, Madill, Mangum, McAlester, Muskogee, Norman, Nowaxta, Sallisaw and Walters.

Auburn, Newburgh, Niagara Falls, Sherrill and Watertown, are the New York cities, and Mansfield, Middleboro, Norwood and Waltham are the Massachusetts list.

The rest are scattered all over the map. The larger ones are Phoenix, Ariz.; Hot Springs, Ark.; Boulder and Colorado Springs Colo; St. Augustine, Tallahasse and Tampa, Fla.; Brunswick and Rome, Ga; Dubique, Ia.; El Dorada and Wichita, Kan.; Auburn, Maine, Nashville, Tenn.; Charleston and Wheeling, W. Va.

But all this is only the beginning Every city that adopts it gets the neighbors envious and the legislatures are so besought for new charters that 12 of them have passed general blanket laws giving every city in their states power to adopt the plan. These states are: Massachusetts, New York, Virginia, Ohio, Oklahoma, Kansas, Idaho, Montana, North Dakota, North Carolina, Wisconsin and Louisiana.

Efforts to secure similar laws were made in 1921 in Connecticut, Indiana, New Jersey, South Carolina Wyoming, Illinois and other States. No city that has adopted the plan has ever turned back.

(NEXT ARTICLE: The Principle of the Thing—Simplicity.

HON. SIDNEY FISHER, A CABINET MINISTER UNDER LAURIER, DEAD

WAS MINISTER OF AGRICULTURE IN LIBERAL ADMINISTRATION.

OTTAWA, April 9. —(Canadian Press.)—Hon. Sydney Fisher, former Minister of Agriculture in the Laurier Administration, died early this morning. He had been ill for many weeks and the end was not unexpected. The funeral will be in Montreal.

CONCERT BAND IS REORGANIZED

At a meeting of the members of the Maple Leaf Band held in the Band Room it was decided to change the name Maple Leaf Band and re-organize under the new name Peterboro Melodie Concert Band, under the management of Mr. Stanley Armitage, with Mr. Allan Armitage as leader. This band is well equipped with Brass and Reed, and is open for engagements at any timt Lawn Socials, Moonlights and Moving Picture Show Advertising, a Specialty For engagement, 'Phone Mr. Stanley Armitage, Montreal House. 1d 84

PROBABILITIES.

Fresh to strong west and northwest winds, scattered showers, partly fair and becoming colder.

King Moves to Make C.N.R. Affairs Open to Inquiry; Beaten

STILL HAVE $6,000,000 IN PATRIOTIC FUND

MANY APPEALS FOR ASSISTANCE —TUBERCULOSIS PROBLEM TO BE TACKLED.

OTTAWA, April 9.—(Canadian Press.)—The appointment of officials to explain the returned soldiers' insurance act to all returned men was urged upon the special committee on re-establishment this morning by Mayor C. B. Topp.

P. H. Morris, secretary of the patriotic fund states that the balance still on hand was slightly over $6,000,000. Last year the commitee had expended some $900,000 in temporary and regular relief. There were still many appeals for assistance.

On Tuesday the committee will hear tuberculosis specialists and consider the work being done for tubercular soldiers, as well as amendments to the acts proposed by soldiers in this class.

CALLS ON NORRIS GOVT. TO RESIGN

WINNIPEG, April 9.—(Canadian Press.)—The Labor group in the Mantioba Legislature, through A. Esmib, member for Brandon, will present on Tuesday next a motion calling upon the Norhis government to vacate office and turn over the administration to a cabinet composed of representaives of the various groups in order of their numerical representation in the House. Announcement to this effect was made yesterday.

J U N K ! J U N K !
U Highest price paid for Junk.
N Second-hand Clothes, Boots and
K Shoes. Also Live Poultry.
PETERBOROUGH RAG AND METAL CO., 433 Chambers Street.
W. ROTH, Manager.
Phone 49W and We Will Call.

LIBERAL LEADER'S MOTION THAT COMMITTEE ON RAILWAYS HAVE POWER OF INQUIRY DEFEATED 73 TO 56.

OTTAWA, April 9. — (Canadian Press.) — Early this morning in the House an amendment by Hon. W. L. Mackenzie King, providing that the select standing committee on the National Railways and Shipping should have the power to inquire into all matters in any way relating to railways owned and operated by the government, was defeated by a vote of 73 to 56, a government majority of 17.

The main government resolution for the appointment of a Parliamentary Committee on the government railways and shipping carried by 80 to 42, a government majority of 38. The Progressives supported the Government.

When the House opened Right Hon. Arthur Meighen, the Prime Minister, moved for the appointment of a select standing committee on National Railways and Shipping. The Prime Minister indicated the functions of the proposed committee.

It would endeavour to ascertain what information in regard to the railways would be submitted to Parliament and see that this information was forthcoming. This was the vital question as too much information on operating matters might tie the hands of the Board of Management.

Hon. W. L. Mackenzie King, the leader of the Opposition, differed from the Prime Minister. He took the ground that Parliament was entitled to the fullest information and that the government failed in its duty if it did not furnish it to the House. He then introduced his amendment.

The introduction of the King amendment opened the door for a number of lengthy speeches from the government side.

Sir Henry Drayton, Hon. J. D. Reid and Right Hon. C. J. Doherty inister that there was no desire to conceal anything, but that it was impossible to operate the systems successfully if all the details of management were to be laid bare. This view was opposed by Hon. W. S. Fielding.

Inside Information

YOU'D pay handsomely for an "inside" tip that would enable you to "back a winner," wouldn't you?

Advice on the selection of your auto tires should be of equal concern to you.

We recommend and sell Goodyear Tires because we know they are "winners." Time and time again their long mileage records have proven their low-cost-per-mile service.

10,000 miles is not an uncommon record with Goodyear Tires—7000 miles almost a certainty.

Buy Goodyears and lower your cost-per-mile is our advice. A large-size stock to choose from. Come in and see for yourself.

DUFFUS MOTOR SALES
Peterborough, Ont.

a Cut Plug Tobacco of Wonderful Value & Quality

ROYAL NAVY
CUT PLUG
SMOKING TOBACCO

1/11 lb. packet 15 cents
1/2 lb. tin 80 cents

Evening Examiner

'Phones—Editorial 1601; Business Office, 1600
Private Branch Exchange to all Departments

The Examiner is a Member of the Audit Bureau of Circulations.

The Daily Examiner, published every lawful evening by The Peterborough Examiner, Limited. Office—419 George Street.

The Weekly Examiner, published Thursday Morning.

Daily Examiner by mail, $4.50 per year.

The subscription price of The Daily Examiner is $6.00 per annum; that of The Weekly Examiner $1.50.

U. S. REPRESENTATIVES.
Special U. S. Representative: W. H. Stockwell, 30 People's Gas Building, Chicago, Ill.
New York—Chas. F. Miller, 225 Fifth Avenue.
Advertising Rates on Application.
R. M. GLOVER, Managing Director.

"Peterborough Presents Possibilities Unsurpassed."

SATURDAY, APRIL 9TH, 1921.

ONE EXPLANATION.

In reply to the Examiner's references to the apathy of the electors in connection with Wednesday's by-laws, several mechanics employed in local factories point out that so far as they and many others were concerned they did not have a fair opportunity to poll their votes. The hour between 12 and 1 o'clock was the only time in which they could have voted and the reduction in the number of polling booths prevented many of them from expressing an opinion on the two by-laws. Before they could locate the place at which they were entitled to vote it was time to go to work again, and scores who desired to exercise the franchise found themselves deprived of the privilege. They complain that the by-laws themselves and the list of polling places were insufficiently advertised and that Wednesday's polling was scarcely a fair test of public opinion. Undoubtedly there is in these statements a partial explanation for the light vote polled, but nevertheless the fact remains that hundreds of citizens who had no reason for so doing, save indifference, remained away from the polls when they could at slight inconvenience, have registered their opinion on the drainage by-law and on the question of daylight saving.

NO RELIEF.

Te reception tendered the Rollo Fair Rentals Bill in the Legislature, ending in the measure being withdrawn by the Minister of Labour, will not cause much surprise, although the unanimity with which the Bill was hammered and the failure of the members to show much sympathy for the people who are suffering from swollen rents were perhaps unexpected. It was thought that the introduction of the measure would at all events lead to a sympathetic discussion of the whole problem, and perhaps to the adoption of legislation that would in some measure, at least, relieve the situation. The members of the House, however, seemed to be devoid of any helpful suggestions. They were satisfied to crush the Rollo Bill but they had nothing to offer in its place, although Sam Clarke advocated a back-to-the-farm movement as a solution. The net result is that the tenants, who are victims of profiteering landlords, have been served notice that it is idle to look to the Ontario Government for relief. That knowledge is poor comfort to a good many residents of Ontario, who had hoped that some way might be found to put a check on the steadily increasing rentals.

Dotted Swiss frocks with deep organdie collars and cuffs and other trimmings are seen in smart Fifth avenue shops.

BANK of NOVA SCOTIA — ESTABLISHED 1832

Paid-up Capital $ 9,700,000
Reserve - - 18,000,000
Resources - 230,000,000

Mutual Growth

Many customers who started as small depositors or borrowers in The Bank of Nova Scotia are now among the country's largest concerns.

They have grown with the bank, and the bank has grown with them. The Bank has helped them, by sound and careful service, to grow, and as their business increased so also did that of the bank.

20B

THE BANK OF NOVA SCOTIA

J. W. Fraser, Manager, PETERBOROUGH.

SOLDIERS' INSURANCE.

Major C. B. Topp of the Insurance Branch of the Pensions Board has suggested to the Special Parliamentary Committee the desirability of appointing officials to explain to veterans the insurance scheme inaugurated for the benefit of the returned soldiers, declaring that agents of private insurance companies had been guilty of misrepresenting the Government plan. The Examiner has heard nothing of this practice in Peterborough, but it must be admitted that there seems little interest and a great lack of knowledge among local ex-service men as to the insurance scheme launched by the Federal authorities. The establishment of such a plan had been repeatedly urged by the various associations of returned soldiers on the ground that many veterans who wished to protect the future of their families found themselves, by reason of war disabilities, unable to pass the medical examination of the private companies and hence were prevented from securing the insurance they desired. The Government was finally persuaded to establish an insurance system, but the results, so far as the majority of returned men are concerned, have been disappointing, the number of applications for insurance being very small. Possibly Major Topp's plan of appointing agents to sell Government policies to the veterans may produce better results; it, however, should not be necessary if the original demands of ex-service men were genuine.

GOVERNMENT CONTROL.

(Canadian Churchman).

The question of government control does not enter into the present ballot that is offered in Ontario. There are many excellent points in its favour. But it is not the question. To bring it into practical politics you would have to defeat the present issue and go back to the old system. We know that there are many persons of sincerity and earnest desire for the best solution who argue for government control. But it is beyond dispute that there also are persons in the Province who are animated by no such desire and who would welcome the defeat of this issue for reasons of personal aggrandisement. Nobody could give the assurance that if this issue were decided in the negative that legislation of a strict and effectual government control would be introduced.

MORE ACCOMMODATION.

The insistent tone of the report of the High School Inspector in connection with the local Collegiate Institute, and his threat that the Provincial grant is likely to be cancelled if the accommodation in the Institute is not brought up to the desired standard, makes it evident that the Board of Education will have to speedily grapple with the problem and find a solution.

The Inspector declares that a new wing to the present building is urgently needed, and that the accommodation is badly overtaxed. Doubtless the members of the Board would have preferred to defer building operations in the hope that the cost of construction work might drop from the present high level, but it is evident that the Provincial authorities are firm in their conviction that the suggested improvements cannot be delayed further. When the present Collegiate was built, it was considered adequate to meet the needs of Peterborough for many years to come, but the attendance has increased so rapidly that at the present time, according to the Inspector, it is not possible to get the best results. The enlarging of the present building would seem to be a necessary development of the situation; in the face of the Inspector's report, further delay in the matter seems impossible.

NO STRIKE BREAKERS NEEDED.

Under the sensational heading, "100,000,000 Strike-breakers Wanted," the Literary Digest extensively advertised an article on the business situation appearing in a recent issue. The article, which was built up around the mistaken idea that there is and has been a strike on the part of the buying public, did not, even in itself, justify such a statement; that it should be misused by such a sane publication as the Digest indicate the dangerous extent to which the "Buyers' Strike" phrase has been accepted as the explanation of the present business situation.

Let us reiterate now what we have previously declared: There is not and has not been a strike on the part of the buying public. It may be emphasised that reliable reports from many sources in the retail trade, secured by The Financial Post and associated publications, prove conclusively that during the past three months the volume of goods passing from the retailer to the public has been greater than a year ago.

This does not mean that retailers have not sacrificed profits. Nor does it mean that wholesalers and manufacturers have been receiving orders. But it does mean that it is nothing short of libellous to blame the depression in wholesale trade and the manufacturing industries on a lack of buying by the public.

The explanation is that for many months retailers had been buying all the goods that they could get; in many cases placing orders which they felt would not be filled. Their experience had been that the more goods secured before the frequent advances the bigger the profits. Then the top was reached. The public did not quit buying, but price reductions in keeping with the lower values of raw materials were demanded. Lower prices kept the volume of goods moving, but profits were sacrificed and the retailer who for so long had been striving for goods on a rising and profitable market lost all desire to place orders on a declining and unprofitable one.

The situation to-day, therefore, is the result of over-production accounted for in inflated orders for finished products. The merchant who has been buying six months in advance is still selling from his shelves or buying on a hand to mouth basis. What is desired to stabilise the situation is a return of confidence where the public will appreciate that prices have been brought to a level in keeping with costs of raw materials and merchants can book their advance orders with reasonable assurance in the normal way. That will never be attained by making the people think that there has been a buyers' strike and that it has been responsible for bringing prices down. The public does not buy for the good of the retailer, the wholesaler, or manufacturer, or of business generally; the public buys on the basis of value received. To create an unfounded idea that price reductions have been brought about by a strike would be an effective way to continue the so-called strike.—Financial Post.

EDITORIAL NOTES.

Now that Chicago scientists have succeeded in eliminating the flicker from the movie film, will somebody please invent a silencer for the man who reads the titles on the screen aloud.

All-night sessions of the Legislature would not be necessary if the members would substitute action for talk in the early stages of the session.

A Detroit man has been arrested for indulging in the playful little pastime of sprinkling powdered glass on pies in restaurants. If the pies in Detroit are cut up as small as they are here, there would not be enough glass on one portion to injure the customers.

The announcement that tea and olives are being grown in Canada will be welcome news to many people who have been inclined to think that railway deficits were among the chief products of the Dominion.

William Duff, of Lunenburg, talked for four hours in the House of Commons. Reminds one of the old story concerning the man who told about a speaker who orated for many hours. "And what was he talking about?" someone inquired. "I don't know. He didn't say," was the answer.

The Mounted Police are to be kept up-to-date by being supplied with aeroplanes. And it is a safe bet that the Mounties will continue to get their men as usual.

Hon. Mr. Biggs is learning that politics, like everything else, look different when you are on the inside.

In campaign speeches, as in other things, the Canadian article is to be preferred. Ontario should be able to settle the Referendum without the aid of either Pussyfoot Johnston or the "Hon." Mr. Windle.

Fifty new members for the Horticultural Society means half a hundred more workers for the city

It is inconsistent to beg for economy in civic affairs, and then refuse to save daylight.

WISE AND OTHERWISE

Probably the greatest confession is that ancient adage, "The good die young".

In too many cases singing to drive away the blues shows lack of consideration for others.

And another objection to these spreaders of good cheer is their alleged senses of humor.

With the present trend of styles it is difficult to find good cause for remarking woman's lack of backbone.

The young lady next door wonders why the newspapers are not so bright as they used to be. My dear, Parliament is in session again.

The man who coined the phrase, "Money talks", must have lived next door to an individual whose head swelled with his pocketbook.

Speaking of practising what you preach, lots of people who tell you that they don't believe what they hear tell the same to their consciences.

One of the peculair features of the unemployment situation is the fact that, although there is great demand for it, common sense is still idle.

Future historians will probably relate how in the moment of crisis the famous woman of the twentieth century paused to coolly remark, "Just a moment till I powder my nose."

Next to the first pair of long trousers, probably one of the greatest moments in a young man's life is the first time that he smokes a cigarette in public without fear of reprimand from his family.

The don'ts are objecting to the number of crime stories which appear in the newspapers, which demonstrates another peculiarity of some reformers who seem to think that the best way to reform the world is to remain ignorant of the seamy side of life.

And perhaps, after all, their idea of reform is easier to carry out, for it's so simple to reform that of which you are ignorant and which to you doesn't exist. Looks like they might revolutionize reform if they succeed in following their motto, "Ignorance is bliss."

Curiosity not only killed the cat, but broke the heart of the young lady who took her engagement ring to the jewellers to be valued, only to find that the jeweller was looking for the purchaser, it not being paid for.

Smarten Up Your Truck

DON'T have shabby looking trucks that discredit your business. A few hours work with *BERRY BROTHERS AUTO COLOR VARNISH* will make your truck like new. Two big advantages are that your driver can apply it, and it will dry overnight.

Berry Brothers Auto Color Varnish gives a brilliant, durable enamel finish, and is economical and thoroughly satisfactory. It comes in ten beautiful colors.

Write for illustrated folder containing full particulars.

BERRY BROTHERS
World's Largest Makers Varnishes and Paint Specialties
Walkerville, Ontario
Makers of Liquid Granite, the World's best floor varnish.

YOUR INCOME TAX

Customers and Friends of the Bank are reminded to file their Income Tax Returns for 1920 before April 30th at the office named on the form---otherwise a penalty will be incurred.

Forms may be obtained from any Post Office

The Royal Bank of Canada

PETERBOROUGH BRANCH—
V. EASTWOOD, Manager

Do You Use This Bank

—to deposit your money where it will be safe from fire and theft, and earn interest?—to cash Cheese Cheques?—to collect Sales Notes?—to issue Bank Money Orders instead of sending actual cash in a letter?—to help you increase your acreage and improve your Live Stock?—to obtain sound advice on investments in Stocks, Bonds and Farm Lands?

THE MERCHANTS BANK OF CANADA

Head Office: Montreal. Established 1864.

PETERBORO BRANCH, - - C. S. CUMMER, Manager.

Sub-Agency at Fraserville open Mondays and Thursdays.

MR. AND MRS. BEST, BEST'S MILLS, 50 YEARS MARRIED.

Celebrate Golden Wedding in Company With Immediate Relatives—Born in Community.

MOUNT PLEASANT, April 8.—A small but very happy gathering took place at Best's Mills on Tuesday afternoon and evening, April 5th. The occasion was the celebration of the fiftieth anniversary of the marriage of Mr. and Mrs. Thomas Best. Only the immediate relaties of the family were invited, excepting Mrs. Brown, an old school friend of Mrs. Best, and the Rev. R. S. and Mrs. Scott.

Both Mr. and Mrs. Best were born in this community and have always lived in it, taking an active part in all its social and business life. No family is more loved, honored and respected.

Mr. and Mrs. Best bear their years lightly. Mrs. Best goes about her household duties as one much younger in years, and in the mills driven by the waters of the little stream that has furnished the power for the milling of the commuity since the earliest settlement, Mr. Best, assisted by his son, still is found at his post, guiding the grist or turning the great piles of logs into lumber.

The only 'rift in the lute" of the enjoyment of the day for the happy old couple was the fact that Mr. John Best, of Peterborough, and Mrs. Samuel Best, of Niagara Falls, were too frail to be present.

Mr. Thomas Best is a son of the late Samuel Best, who owned and operated an oatmeal mill on the little stream that purls through Mt. Pleasant county; and Mrs. Best is a daughter of the late Frances Gardiner, a prosperous settler in the neighborhood, and whose sons and daughters are still valued members of the community.

A very enjoyable afternoon and evening was spent by the guests and the host and hostess, listening to speeches and stories and talking of the good old days and the old friends, tried and true, who live elsewhere or have gone the way of all flesh.

The guests sat down to a very bountiful repast, including a wedding cake, which was served in generous slices, reminiscent of the bounty of other days and not at all like the snippet served at our fashionable modern weddings.

During the repast some one called attention to Mr. Best's coat. It was the very coat, as was the rest of the suit, that he wore on his wedding day fifty years ago, a little odd in cut it may seem, but the material looks as if perfectly new. Delicacy of course, forbade our asking what it cost. But what a bunch of money a modern bridegroom would have to hand over to get a suit of like material and workmanship, if he could get it at all.

Before the guests gathered Mr. and Mrs. Best's two sons, with their families, had carried their gifts to their father and mother in the shape of two handsome fumed oak chairs, and a beautiful mantel clock. These sons are Mr. Austen Best, who operates a farm that has always been in connection with the mill, and Mr. Hiram Best, who is following the lineage of this Best family as a miller.

The best wishes of the whole community go to this happy couple, with the fervent hope that many year may be still be added to the happy fifty years of wedded life now in the past.

Margalo Gillmore will appear early next Autumn in Eugene O'Neill's new pay, "The Straw."

VICTORY LOAN BONDS

BOUGHT AND SOLD
AT CURRENT MARKET PRICES

PROVINCIAL BOND COMPANY
LIMITED
111 Barrie Building, Peterboro

STOP

and think for a moment what your loss would be should Fire destroy your buildings, business, home or contents.

Without *Fire Insurance* your loss is a total one.

With *Fire Insurance* you suffer no loss whatever—and a few dollars a year gives you this protection. All branches of Insuranee represented.

See us about policy to-day.

Davis-Thompson Co., Ltd.

Insurance and General Agency

433 George Street, - - Peterborough, Ont.

When a Scream Startles You

—and your heart jumps up in your throat—and you know one of the children is hurt—run to the medicine cabinet for the bottle of

Absorbine Jr.

Whether it is a cut hand or a gashed knee—a torn arm, burnt finger, sprained ankle, bruise or open wound—apply "ABSORBINE JR." full strength.

It may smart for an instant—but it will cleanse the wound, destroy germs, prevent infection, ease the pain and promote rapid and healthy healing.

For toothache, saturate cotton with "ABSORBINE JR." and place in the cavity in the tooth. Then rub the face with this reliable liniment—it stops the pain.

If the children get sore throat or tonsilitis, make a gargle with "ABSORBINE JR." You see how useful, how handy, how necessary it is to keep a bottle of "ABSORBINE JR." always in the house—it saves so much pain and suffering.

$1.25 a bottle—at most druggists' or sent postpaid by

W. F. YOUNG Inc.,
Lyman Building. - - Montreal.

'46

LOVE!

By KATHERINE MOORE

THIERRY BRUNSWICK.

Chapter 23

Leonard's letter was short. If he would only say more about himself. Men could only write interesting letters when they were in love. After that everything gave way to business. He did not say whether Emma was running things well or not. He was usually so particular—surely things were not going as smoothly as under my guidance. It hurt my pride a little. I wondered what he was doing to amuse himself evenings. He promised to visit with Jack Russell, or run out to Yonkers some night and have dinner with his sister. We had not been there since Dorothy's baby was born.

I was deep in moody speculation!

Thierry Brunswick was restlessly pacing back and forth across the office floor. The sight of him irritated me.

I rushed for the elevator and went quickly to my room. But up there I felt even worse. I wanted to get away from my thoughts.

I slipped into my coat and hat and sought the cool night air. The lights twinkled above the Board Walk and the ocean broke loudly in a mad roar against the white sandy beach. That was better.

I fastened up the big beaver collar on my coat and settled snugly into its warm, furry depths.

Thie passed me. He did not stop. Perhaps he had not recognized me, so engulfed in my big fur collar

I did not want to hurt the boy's feelings. After all he was only a boy, beautifully oblivious to life's deep wounds.

I turned and hurried after him. This was not difficult. He had that aimless stride of adolescence.

"I thought you would wait for me," I said, dodging the blame. "I did not see you in the hotel as I came out."

His face brightened.

"I really thought you were running away from me," he said frankly.

I did not answer.

He turned and strode easily by my side. We joined the idle, carefree throng. There was a panacea in this leisurely life. I needed it. I felt better. Two girls came out from one of the piers and the smaller one hailed Thie, and called something to him in a laughing voice

"Kids bore me so," he said turning to me. "Their conversation is inane and fatiguing. How old would you think I was?" he asked anxiously.

I pondered—afraid of making a faux pas.

"I seem 25—easy—don't I?" he asked, and waited leaning towards me.

"Aren't you that?" I tried to put surprise into my voice.

He beamed.

"You won't like me any less? I don't believe I'll tell you," he said suddenly.

"What difference does it make so long as you seem old?" I responded, giving him the honey he was hunting for.

"Well, I'll be 19 next month," he breathed intimately in my ear. "That's not such a terrible kid, is it? You seem awfully young," he said after a minute.

We went to one of the moving picture theatres. Thierry was blase and discussed the theories of life with great sophistication. He made me feel old—terribly so.

Two or three times his hand pressed near mine across the arm of the seat. I felt a little thrill.

Youth did hold an irrepressible spark of passion. I let myself be swayed by it. The dim interior of the theatre, the exciting love drama, and this arduous boy by my side, carried me on into half-forgotten depths of emotions.

As the piece ended our fingers were interlocked. We rose to go out and I noticed Thie's face was flushed and his eyes bright and snapping.

On the Board Walk he slipped his arm boldly through mine and I felt it tremble.

We walked back to the hotel in silence. I was thinking of Leonard and wondering where he was. I had had a new experience and it did not altogether please me.

Thierry was deep in his own thoughts. We said goodnight at the elevators.

Tomorrow—A Letter From Leonard.

ELEVEN YEARS AS FIRE RANGER.

Jurisdiction Extended Over 500,000 Square Miles.

WINNIPEG, April 9.—(Canadian Press.)—Eleven years in the northland as chief fire ranger, with jurisdiction over 50,000 square miles of territory, is the record of J. T. Blackford, woh recently arrived here from Norway House. Mr. Blackford has resigned his position and intends staying in more civilized parts for a while.

Within the territory under Mr. Blackford six Indian reservations are locaed and there are about 4,000 Indians in the district. The territory extends from Lake Winnipeg to Hudson's Bay and as far east as the Ontario boundary. Mr. Blackford, who was the first fire ranger in the district, organized it now 20 rangers are on the staff.

In all the time he was at Norway House, Mr. Blackford had no trouble with the Indians, he declared. As far as fires are concerned, the white traveller is far more careless, he said.

Norway House, which was Mr. Blackford's headquarters, has a population of about 1,000. Fifty per cent. of the people are white and the balance are half-breeds and Indians. Employment is found for many in the service of the three chief trading companies, the Hudson's Bay, H. P. Hyre's and R. T. Bayer's companies. In the town there are Anglican and Methodist missions, a hospital, a public school for white children and one for Indians, an Indian agency supervising all the reservations, an Indian boarding school, controlled by the Methodist mission, and other public institutions.

FREE PRIZE PUZZLE $5400.00

In Cash has been Given Away FREE also hundreds of Merchandise Prizes $200.00 more IN CASH will be Given Away as follows

1st Prize, $50.00 in Cash
2nd Prize, $40.00 in Cash
3rd Prize, $35.00 in Cash
4th Prize, $25.00 in Cash
5th to 9th Prizes—Each $10.00
TOGETHER WITH MANY MERCHANDISE PRIZES

Solve this puzzle and win a CASH PRIZE. There are 8 faces in the picture besides the spectators. Can you find them? If so mark each one with an X, cut out the picture, and write on a separate piece of paper these words, "I have found all the faces and marked them" and mail same to us with your name and address. In case of ties, handwriting and neatness will be considered factors. If correct we will advise you by return mail of a simple condition to fulfill. Don't send any money. You can be a prize winner without spending one cent of your money.

Send your reply direct to

GOOD HOPE MANUFACTURING COMPANY.
284 LAGAUCHETIERE ST. W. MONTREAL.

CAPITAL AT HALF A MILLION.

Company to Handle Commercial Paper.

WINNIPEG, Alta., April 9 (Canadian Press).—Capitalised at half a million dollars, a new company has been formed here to handle commercial paper in connection with the motor trade. Large numbers of motors are sold in the province on the instalment plan, and the method in use is for the dealers to use unpaid notes as collateral at the banks. In the United States special corporations have been formed to handle this business. In Canada, up to the present, little has been done in this way.

NOT SET SPEECH BUT DEBATING WHICH COUNTS.

Fluency Stands For Little in British House of Commons.

GLASGOW, March 21 (Associated Press, by mail).—Contrary to a popular idea, nowhere does "fluency of speech" count for less than in the House of Commons, according to Andrew Bonar Law, who for twenty years has been a member of Parlament, and, until his recent resignation, was the Government leader in the House. Mr. Bonar Law was speaking of the qualities that make for success in public life.

"In Parliament it is not the set speech but the debating speech which is effective," he said, in the course of his inaugural address as Lord Rector of Glasgow University. "As in war the guns which may secure victory are not necessarily the biggest, but those which are placed in the best position, so in Parliament the heavier the calibre of the guns the better; but at all costs they must be quick-firing.

A Great Difference.

"There is a great difference between men in the facility with which they speak. Some men speak far above their general ability, and some men far below it, but a natural gift of speech is not necessary to secure success in public life.

"There have always been, and there are now, in Parliament, men whose speaking when they began seemed hopelessly bad, but who, nevertheless, have taken their places in the front rank of statesmen. They did so because intellect is not a tool, but a hand, and they used their innate intellect and force to master the tool which was necessary for their work.

A Vital Force.

"In Parliament also there have always been, and there are now, men who from every point of view of form or of style, make speeches which cannot be considered good, but there is in them a vital force, and their utterances, however expressed, like an electric current convey that force to those who listen to them."

Eloquence, like genius, he said, was a thing apart, and the eloquent man, like the poet, was "born, not made." The former colleague of Mr. Lloyd-George said he had heard very few eloquent speeches. He had, however, listened to many very fine rhetorical efforts, but the difference between eloquence and rhetoric was as wide as the poles. Eloquence was "fire," and rhetoric, even at its best, was "fireworks." Eloquence also was always simple. There was nothing strained or mechanical about it, and it was not by piling up images but by some winged expression that the effect as produced.

No man could secure, still less could he retain, the confidence of the House of Commons or of the country unless he had gained a reputation for "disinterestedness and sincerity." Mr. Bonar Law declared, and there was only one way in which such a reputation could be permanently retained, and that was by the actual possession of those qualities. The strongest human motive, he said, should be "a sense of duty."

In looking out upon life, it was right that men should be ambitious; it was right that they should strive to excel, but if it was merely a selfish ambition, there would be in that no "vision splendid."

Rheumatism

Neuritis, Sciatica, Neuralgia.

Templeton's Rheumatic Capsules

Have brought good health to half-a-million sufferers.

A healthful, money-saving remedy, well known for fifteen years, prescribed by doctors, sold by druggists, $1.00 a box. Ask our agents or write for a free trial package. Templetons, 142 King W., Toronto

Local Agents — McDermid and Jury and E. L. Payne's Drug Stores. Lakefield—T[illegible] Drug Co.

MOTHERS, BE CAREFUL

Much of the trouble in weaning the baby is developed by the use of a cheap and unsanitary nipple. The NOBILITY nipple is sterilized and is sanitary, transparent and non-collapsible. It is put up in a separate box with a red band on each nipple. You will meet with the doctor's approval if baby uses NOBILITY nipple. t t s.

BOMB CASE GIVES BURNS A BOOST.

Reported He Will Succeed Flynn as Chief Investigator in Washington.

NEW YORK, April 7.—The report that William J. Burns is to succeed William J. Flynn as chief of the Bureau of Investigations of the Department of Justice, has gained strength. Word was received from Washington that the capital was placing more credence in the rumor. Burns, who arrived at night from Washington, denied it; Flynn could not then be found.

The Wall Street bomb explosion is apparenetly one of the elements in the coolness between Attorney General Daugherty and Chief Flynn. Nothing further has been accomplished toward solving that disaster, so far as is known, and at Washington it was said Chief Flynn has not submitted a report to the department. He has been unusually active in the case in the last few days and recently said the identity of the man responsible for the explosion has been known to him for weeks.

Whether Mr. Daugherty is inclined to blame Chief Flynn for not having been more successful in the explosion case is not certain, but one who is familiar with the situation said there undoubtedly is friction between Chief Flynn and his superior. The suggestion carried by the interview with Mr. Daugherty in which he referred somewhat caustically to Chief Flynn is borne out by the facts, said this person.

Mr. Burns, on his return from Washington, said there was no truth in the report that he had been appointed head of the Bureau of Investigation, and added that he had not been approached in connection with the office. He could not discuss it even if he had been offered the place, he said.

"There has been a lot of talk; but so far as I am concerned, it is not true," he said. "Mr. Daugherty and I have been friends for forty years, but that is all there is to it."

Indications are that the search for those who set the Wall Street bomb had become a personal contest between Flynn and Burns, on which each has staked his reputation, with the possibility that the directorship of the Bureau of Investigations as the prize for successful effort.

INTERVENTION OF U. S. IN MEXICO.

MEXICO CITY, April 8.—(Associated Press.)—The fear of United States' intervention, which is always apparent in Mexico was illustrated recently when an imaginative correspondent in Vera Cruz advised his Mexico City newspaper that "a fleet of American vessels, most of them cruisers formidably armed, has just anchored off this port."

The correspondent added that at the time his despatch was filed it was too dark to identify the vessels definitely but that "the entire city of Vera Cruz is in a frenzy of excitement over this entrance of United States' warships into our waters."

It was later discovered, however, that the much feared armada consisted of six small boats recently purchased by the Mexican government from Great Britain for merchant marine service

"Just Listen to This"

"I HAVE been after you to try Dr. Chase's Nerve Food and you always say it is intended more for women."

"Well, that is what I always understood, for I hear you women talking so much about using it."

"Don't you think men have blood and nerves as well as women? It says here that Dr. Chase's Nerve Food forms new, rich blood and nourishes the exhausted nerves back to health and vigor."

"Yes."

"Well, the doctor says it is your nerves that are responsible for your indigestion and sleeplessness. Why not try some of Dr. Chase's Nerve Food? You know what it did for me."

"I would like to know of some men in my condition who used it."

"Just listen to this: 'Mr. A. W. Foster, 178 Le Breton street, Ottawa, Ont., writes: 'For a year I was troubled with "nerves," was restless, especially on retiring, and unable to sleep for hours. I was easily fatigued and very irritable.

"'A friend told me to try Dr. Chase's Nerve Food, and before I had used the treatment a week I was enjoying a good night's rest every night. I gained rapidly in every way and my general health is very much improved.'"

"That sounds all right."

"Yes. This statement is vouched for by Mr. E. M. Ahearn, the druggist, and is no doubt correct."

"Well, I will give it a try-out."

Dr. Chase's Nerve Food, 50 cents a box, all dealers, or Edmanson, Bates & Co., Ltd., Toronto.

Advertise in the Examiner Advertise in the Examiner

USE ELECTRICITY

FOR COOKING AND HEATING

You need not worry about the scarcity of coal or wood. We carry ELECTRIC STOVES AND ELECTRIC APPLIANCES for cooking and heating, such as Edison Electric Cooking Ranges, Heaters, Grills, Hot Plates, Cooking Utensils, Irons, Toasters, Percolators, etc. It will be in your interest to inspect these.

FAR CHEAPER THAN GAS, COAL OR WOOD

Electric Vacuum Cleaners, Electric Washing Machines, Electric Motors, large and small. Begin to use Electricity Now!

We put new Wires into old homes

THE COWAIN ELECTRIC COMPANY
188½ CHARLOTTE ST. 'PHONE 806

NOW—:—

IS THE TIME to get that BICYCLE REPAIRED to stay in condition for the summer. Our up-to-date Repair Shop was installed for your benefit.

WHITE BROS.
174 Hunter W. Phone 897
OPPOSITE ORIENTAL

THE EVILS OF PROHIBITION

Look at

Before deciding in favor of Prohibition let every resident of the Province take stock of the results of similar enactments in other countries and provinces and then consider whether a Prohibitionist Ontario would be a desirable place to live in.

Russia

Was Russia not a Paradise before it poured its Vodka into the Neva as compared with the conditions that prevail to-day? The "Little Giant" of organized labor in America, Sam Gompers, says: "I believe that Bolshevism in Russia began in Prohibition!"

United States

The United States, after two years vainly attempting to become bone-dry, now realizes that its Prohibition blunder has invaded and upset the habits of the nation, and threatens to wreck its social and economic fabric.

Other Provinces

In those provinces of the Dominion where, by a minority vote Prohibition was recently foisted on the people, the rumblings of discontent can already be distinctly heard.

Throughout this continent wherever so-called total prohibition has gone into effect, liquor is still readily obtainable—at a price. Illicit manufacture and bootlegging is rampant, the use of poisonous drugs is increasing daily and crime and unrest prevails.

A SANE TEMPERANCE MEASURE NEEDED

Ontario is about to choose between these evils and the safer, saner policy of Government Control, which assures the wisest regulation of liquor—its importation, sale and use.

Through Government Control, Temperance can be attained without violating the personal rights of the people.

The Citizen's Liberty League, which stands for moderation in all things, headed by some of the ablest public-spirited men of Ontario, is fighting in your interests for Government Control.

You are urged to help by voting "NO" in the Referendum and by signing the ONTARIO TEMPERANCE MEMORIAL for Government Control. 6

JUST ARRIVED!

The New Gray-Dort 1921 Model

Demonstration given any time on request. Also

COLUMBIA SIX

Call and see these cars.

Several Used Cars for Sale Cheap

MAHOOD & HARVEY

193 SIMCOE STREET

Open Evenings

HAVE YOU SEEN

The JUBILEE POLICY issued this year by the SUN LIFE OF CANADA?

If not, it is worth your while to see it before placing your Life Insurance—FOR IT WILL SAVE YOU MONEY.

It is something New and particularly ADAPTABLE—more so than anything we know of in the Insurance line.

'Phone, write, or call at the Sun Life Office, where you will receive courteous attention.

W. H. HILL

'Phone 14 MANAGER, CENTRAL ONTARIO.

Beaded Bags

The popular beaded bags which are so very decorative may be quite easily made at home. The materials required are, a metal top, lining material, the necessary beads, and ¼ yard of scrim, in which the lines run up and down. An accurate design of the pattern to be reproduced should be made on tissue paper, and traced on the scrim with a "4H" pencil, hard enough to prevent blurring. After tracing the design, fill in with water-color paint in the colors of the beads used. The beads are sewed on one at a time, guided by the lines of the scrim. Linen thread is used, each bead is fastened securely and the thread is retraced about every third bead, thus making the line stronger and the row straighter. Make the row straight across, in beads of the color occurring on the design.

As it is impossible to trace designs on dark velvet or satin, the pattern is applied to the underside of the cloth, and worked out with colored threads. Cotton yarns of differen t colors may be applied through a tissue paper design sewed to the material, the paper being torn off when the work is finished.

Many new afternoon frocks show little change in silhouette, which is straight as to line, with modest round decolletage, varied with the simple Florentine line, very short sleeves and low waistline, accentuated with sashes or similar contrivances.

Growing Children Thrive on Baker's Cocoa

Healthy children do everything strenuously; they play hard, and study hard, and they need nourishment and a lot of it, and not one of the popular beverages meets their requirements so well as good and well made cocoa.

Pure and delicious.

BOOKLET OF CHOICE RECIPES SENT FREE

Walter Baker & Co. Ltd.

ESTABLISHED 1780

MONTREAL, CANADA, DORCHESTER, MASS.

MODEL SHOE REPAIRING

Old Style Heel

We are prepared with our new equipment to change the heels of your shoes from the high style to the new comfort heel, illustrated in this adv.
These new heels are a great deal more comfortable and healthful.

New Style Heel

REPAIRING of all kinds promptly attended to by experienced workmen. Rubber heels put on.

A full line of Ladies', Men's and Children's Footwear at reasonable prices.

M. Veneranda, 166 Simcoe

"DOES GOD CARE!"

—BY—

Evangelist H. D. Kennedy

A fascinating story of political intrigue and disappointed ambition. Based on the Book of Esther.

Prof. Stephens, of Chicago, says of this book: "It is of inestimable value in any home."

Prof. P. B. Fitzwater, of the Moody Bible Institute, says of it: "There is not a dull page in it."

Bound in fine cloth, with gold lettering.
For sale in Peterborough at

TREBILCOCK'S BOOK STORE

PRICE $1.35

tts-84

Women's Page

BY JEANNETTE

This Department will be presented twice a week for the benefit of those interested in this phase of local activity. It will be conducted by Miss Kathleen McCarthy.
Articles of a social or general nature are always welcome, providing they are brief. Address all communications, such as personals and other social items, to the Society Editor of the Examiner, or telephone 1,600.

Seventh Annual Meeting Ontario Presbyterian Women's Missionary Society Opens Here on April 25th

The seventh annual meeting of the Ontario Provincial Women's Missionary Society of the Presbyterian Church will be held in St. Paul's Church here on April 25th, 26th and 27th, when between 400 and 500 delegates from all parts of the Province are expected to attend. The members of the Board of Management will arrive in the city for a conference to be held on Monday evening, April 25th, in the Murray Street Baptist Church. There will be a Board meeting on Tuesday morning, and the general sessions opens on Tuesday, at 2 p.m.

Not since amalgamation has Peterborough had the privilege of entertaining the Society. Since 1914, when the foreign and home workers united forces, the annual meetings have been held at Hamilton, London, Kingston, Toronto, Guelph and Stratford. The seventh annual meeting to be held here is to be distinctly a young women's meeting, stressing young women speakers and thinkers, sessions and conferences being held particularly for young women.

Peterborough has always taken a great interest in the Women's Missionary Society. One of the finest and best equipped hospitals in the chain stretching across Northern Canada is situated in the town of Canora, Saskatchewan. It is known as "The Hugh Waddell" and was placed there because of the munificent gift of $25,000 from Mrs. Hugh Waddell of Peterborough, and is named in memory of her husband.

Among the speakers at this convention will be Miss Florence Clerihill of Kharna, Central India, and Miss Agnes Dickson, South China. Both of these speakers know and love the lands of their adoption and can speak with authority on their work amongst the native people.

Officers of the Board coming to Peterborough for this meeting are: Hon. President, Mrs. McZalsten (Hamilton); President, Mrs. Charles Robertson (Toronto); Vice-Presidents, Mrs. J. D. Walker (Toronto), Mrs. Frank Rae (Unionville), Mrs. R. Barbour (Meaford), Mrs. (Dr.) L. McCrae (London); Recorder, Mrs. Charles Begg (Toronto); Corresponding Secretary, Mrs. F. H. Ross (Toronto); Treasurer, Mrs. John G. Gauld (Hamilton); Secretaries of Departments—Young Women, Miss Ida Malcolmson (Hamilton); Mission Band, Miss Agnes Rennie (New Hamburg); Home Helpers, Mrs. J. M. McEvoy (London); Strangers, Miss E. L. Mowat (Kington); Exchange, Miss Hopkirk (Toronto); Supply, Mrs. Alex. McMillan (Toronto); Literature, Mrs. D. E. Grant (Toronto); Life Membership, Miss H. Little (Guelph); Costume, Mrs. R. J. McLean (Toronto); Banner, Mrs. J. L. Cranston (Toronto); Press, Mrs. E. F. McL.-Smith (Alliston).

A Tragedy of the World War

On Dec. 8, 1920, there was dedicated at Verdun, France, a monument to one of the strangest tragedies of the World War. In June, 1916, a company of French soldiers, in a trench cut through the shell-shaken, rain-soaked earth, awaited with poised bayonets the command to charge. Before the word could be given, the quivering soil gave way, the trench closed in, and the entire company was buried alive. The only witness, an American flyer of the Lafayette escadville, shocked by the awful spectacle, contributed $100,000 for a monument, and was himself killed in action shortly after. Now a peristyle of marble, granite and concrete protects the lon grow of upraised bayonets that have remained protruding from the soil, gripped in buried fingers, for more than four years, and a giant cross carries the names of all who could be identified of the missing company.

Peterboro Health Association Brings Relief to the Suffering

Good health is supposed to be largely a matter of good eating, and good eating asn't by any means summed up in the consumption of rich foods. According to dietitians, one should be mindful of many things in one's daily food. One's occupation, one's complexion, the time of day, the season, the nervous condition—all have something to do with well-balanced rations. But proteids and calories might as well be Greek or Latin verbs for all the harassed mother of eight or nine youngsters cares about them. That's why, with plenty of good food at hand, a child may be often found which is really undernourished, and it is another good work of the District Nurse to give counsel on this subject, and, in some cases, to point out the results of underfeeding from one to three years of age, which number among them many crooked legs and backs and the peculiar disease of rickets. One child, suffering from this disease, caused mainly by improperly cooked food in this case, with dirty clothing and unventilated rooms as complications, was subjected to a course of fresh air, cleanliness and food rich in mineral matter, which resulted in a cure. Two poorly-nourished children supplied for three months with milk and eggs gained rapidly in weight, and a baby which at four months only tipped the scales at six pounds, with proper care and ncurishment gained seven and one-half pounds in two months' time, "and is now a fine, strong, healthy baby."

And the summer camp, where last year 75 children were cared for. With the whole of Jackson Park as a playground, with a good mid-day meal and all the milk and biscuits they can consume at other times, these children are just as happy as the tot endowed at birth with a silver spoon and perfect health.

NEW STRENGTH FOR VICTIMS OF ANAEMIA

Loss of Strength Follows When the Blood Becomes Thin.

Anaemia is the medical term for thin, watery blood. The sufferer loses strength, becomes short of breath and complains of palpitation of the heart after the slightest exertion, such as walking up stairs. The lightest task becomes a burden. There is a loss of ambition, the victim loses weight and as the disease progresses the appetite is affected, color fades from cheeks and lips and fainting spells may occur.

Anameia is not a disease that corrects itself, and if unchecked it progresses steadily. But it can be combated by good food, fresh air and a proper tonic for the blood. As the blood becomes rich and red under this treatment, the symptoms disappear as in the case of Miss Evelyn Joyce, Westville, N.S., whose mother says: "Almost from infancy my daughter was very delicate, and was often under the doctor's care. As her father had died of consumption my friends feared she would fall a victim to that dread disease. As the years went by and she was merging into womanhood I began to fear that I would lose her. Then I decided to try Dr. Willams' Pink Pills, and I could soon see a change for the better. For the next three years, at intervals, she took the pills, always with the best of results. Now at the age of sixteen she is a fine healthy girl, and I never tire of telling those who see the wonderful change in her condition that she owes it to Dr. Williams' Pink Pills."

Miss Joyce herself says: "It gives me pleasure to confirm the statements made by my mother. Since using Dr. Williams' Pink Pills I have gained in weight, and from a sickly girl, suffering from headaches, dizziness and a languid feeling, I am now as well as other girls of my age, and I owe it all to Dr. Williams' Pink Pills."

Dr. Williams' Pink Pills can be obtained through any medicine dealer, or by mail, at 50 cents a box or six boxes for $2.50 from The Dr. Williams' Medicine Co., Brockville, Ont.

I.O.D.E., Meeting

The monthly meeting of the Otonabee Chapter, I.O.D.E., was held on Wednesday afternoon, when Miss A. Lancaster read Sir Charles Lucas' paper on "The Meaning of the Empire," amplified by some interesting remarks on the same subject by the speaker.

A grant of $100 was voted at this meeting of the Chapter to the Peterborough Well Babies' Clinic, and arrangements were made to take charge of the tea-room at the coming Motor Show. The ladies are holding a dance in aid of their charitable activities at the G. W. V. A. Hall on April 18th. Patronesses: Mesdames W. A. Sanderson, E. C. S. Huycke, A. H. Stratton, D. N. Carmichael, N. D. Buchanan, R. Dennie, H. Stenson, R. R. Hall, J. A. Aylmer, W. H. Dunsford, C. L. Brewer, J. H. Seels, G. H. Thompson, J. Hamilton, C. G. Graham.

Working women in Ohio and Pennsylvania are not permitted to lift weights more than fifteen pounds New York sets a limit of twenty-five pounds, and Massachusetts of forty.

Initial Meeting of New Council

The first meeting of the recently formed Council of the Home and School Association of Peterborough took place on Tuesday evening last at the home of Mrs. S. T. Medd, the President. Those present representing the different Home and School Associations of the city were: Mrs. Clark, Mrs. F. Miller, Mrs. Yennd, Mrs. Watt, Miss Eastwood, Mr. and Mrs. Dodds, Mr. Clark, Mr. A. Mowat, Mrs. Morris and Mrs. E. V. Frederick, Secretary.

A discussion regarding the advisability of inviting outside speakers to address the Council was entered into, and it was decided to ask Dr. Martv of Toronto, one of the outstanding feminine workers in educational matters of the day, to come to Peterborough at an early date in the interests of the Home and School Council.

NOTHING TO EQUAL BABY'S OWN TABLETS

Mrs. Georges Lefebvre, St. Zenon, Que., writes: "I do not think there is any other medicine to equal Baby's Own Tablets for little ones. I have used them for my baby and would use nothing else." What Mrs. Lefebvre says thousands of other mothers say. They have found by trial that the Tablets always do just what is claimed for them. The Tablets are a mild but thorough laxative which regulate the bowels and sweeten the stomach and thus banish indigestion, constipation, colds, colic, etc. They are sold by medicine dealers or by mail at 25 cents a box from The Dr. Williams' Medicine Co., Brockville, Ont.

High Tones

A musical critic, writing in The New York Evening Post, says there is a stubbornly persistent demand on the part of the public for the vocal gymnasts and tight-rope dancers known as coloratura sopranos; that is, singers who decorate melodies with runs up and down the scale, roulades, trills and dizzy top-note staccati—vocal stunts which make connoisseurs writhe in agony unless they are done absolutely in tune and with flawless facility, but which the general public always applauds frantically.

There is very little of this sort of thing in smaller communities, of course. Centres of grand opera call for this class of vocal ability, but there is something mysterious about the craze for high tones in voices. A girl may be born with a deep contralto voice, which, if left alone, would develop into rich, melting waves of sound, but let her take vocal lessons, and sooner or later, she starts to climb. A soprano voice seems to be the aim of all feminine singers, the higher the better, even if sweetness and true notes have to be ruthlessly sacrificed to attain the desired end. Men do not err in this way so often. A baritone or bass singer is usually content to remain in his own class, without aspiring to the tenor's register, but the young lady who is satisfied with a contralto, or even mezzo, is rare, and voices that would be beautifully effective if left alone, are tortured into ever higher and more squeaky registers, to satisfy the "Excelsior" motto of their aspiring owners.

What COMFORT LYE is splendid for —

Comfort Lye is a very powerful cleanser. It is used for cleaning up the oldest and hardest dirt, grease, etc.
Comfort Lye is fine for making sinks, drains and closets sweet and clean.
Comfort Lye Kills rats, mice, roaches and insect pests.
Comfort Lye will do the hardest spring cleaning you've got.
Comfort Lye is good for making soap. It's powdered, perfumed and 100% pure.

2

Veils Necessary

Veils are an absolute necessity for the wardrobe this season. They are everywhere and do everything, from drooping shyly over the eyes in a fringy fashion to forming the entire adornment of a hat, or falling in foamy cascades for a yard or so from the brim at the rear. There is something very intriguing about a veil, but it has to be arranged correctly. The mysterious widow in the heavy drama always wears a thick, enveloping veil, and it disguises the ugly coon lady in the custard-pie comedy just as effectively. A beauty spot can be effectively contrived by one of those heavy dots placed near the mouth, and an expression of sinister malignity conveyed by the very same black splash if it happens to land directly over an eye. Veils are an adornment to almost any complexion, and sometimes give just the proper amount of softening to an over-assiduous application of rouge, which, by the way, is losing its popularity just now. Natural hues are supposed to be the thing, with a dash of powder tinted to match the complexion.

Gauntlets are as popular as ever, with their dashing look. They come in cape, French kid, suede, or the pretty silk makes, with lining of contrasting color and buttoned wrist-straps. Vestees of lace and tiny bits of organdie collars are exceptionally dainty, and handkerchiefs (for ornament, not use, these days of intermittent colds) are just as colorful as they have been for the past few seasons, perhaps more so, for you can purchase them now in more striking combinations—navy with rust, tangerine with turquoise, purple with jade.

West Falmouth, Mass, has a "League of Neighbors', and every woman of the village is considered a member and is expected to attend the meetings whenever possible.

London has been enjoying fashion films in color taken by a new process invented by a Russian scientist

Eponge is the dominant material now in juvenile modes and button-trimmed voile is another favorite.

THE "LIFTUP"
(Patented)

ALL BIAS FILLED CORSETS are designed in conformity with the science of Anatomy.
The "Liftup" a patented invention with non-slip elastic inside belt, gently supports the abdomen, and is very beneficial for use after an operation involving an abdominal incision. Most effective in relieving those physical ailments from which many women suffer.
Write us NOW, for useful hints on fitting and self-measurement. Free upon request.

BIAS CORSETS LIMITED
42 BRITTAIN STREET
TORONTO

THE Onyx SHOE

"A Credit to our Canadian Pride"

Dress Fashions Demand Elegance in Shoes

THE newer dress fashions with their short skirts emphasize the part which correct shoes must play in the well dressed woman's appearance.

If she wears Onyx Shoes she will be assured not only of footwear in harmony with her costume for either indoor or street wear, but also that her shoes will retain their graceful appearance throughout long wear.

The trade-mark on every pair of Onyx Shoes is your guarantee of all the qualities of design, material and workmanship which go to make the very finest in footwear.

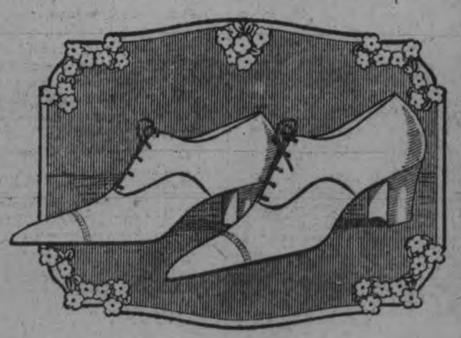

Sold in the better boot stores throughout Canada.

J. W. Miller & Son

PETERBORO.

84

THE ONYX SHOE THE ONYX SHOE

Into a Crockery Teapot

Put a teaspoonful of the genuine

"SALADA"

for every TWO cups. Pour on freshly BOILING water and let it stand for five minutes. THE RESULT will be the most perfect flavoured tea you ever tasted. B728

Housekeepers Odds and Ends

An old iron bedstead may be converted into a porch seat by reducing the height of the head and foot. The centre rods are cut off with a hacksaw to correspond in length with the posts. The head and foot posts may be cut to form comfortable arm rests.

—

Parchment paper may be made by soaking in a bath of dilute sulphuric acid. One part of acid is added to two, three or four parts of water, the paper immersed for a few seconds, and then washed with weak ammonia.

—

Tracing cloth freed of its coating by soaking in cold water over night and then boiling in several waters, may be turned into linen handkerchiefs. Any ink or stains will come off with the coating.

—

Music in manuscript form may be much more easily written with the aid of a carpenter's pencil, sharpened to a flat edge.

Marking a skirt evenly around the bottom may be done quite easily with the aid of an ordinary tape measure which has a steel corset stay inserted into one end, simply placing pins at regular intervals at the required height.

—

Some of the latest ideas in housekeeping comforts are: A brush to clean the tube of a coffee percolator, a socket attachment for use with an electric iron, showing whether the current is on or off; an improved electric iron with a device that prevents overheating, an aluminum egg poaching utensil with hinged rings to keep the eggs from spreading, a new dish-washing machine to be attached directly to the faucet that will also clean veetables, a tea kettle bail with a broad metal shield to protect the user's hand from scalding steam when the kettle is tipped, and a nursery phonograph whose enamelled sides are graced with bears, ostriches and other interesting creatures.

Are you rushing on to disaster?

TRAIN, marine, street car—in fact, all disasters are on the decrease, largely due to educational propaganda preventing carelessness. The toll of human life through ill health and disease is also on the decrease. People of the 20th century are realising more and more the necessity of keeping themselves fit and well, for without health they can never attain their ambitions.

There are still some, however, who ignore a vital factor in preserving their health and strength. They ignore medical scientists who tell us the necessity of repairing the ravishes on the heart and nerve centres. These are the people who fail to wake up one morning; the people who drop dead in the street, in the car or train, and just at a critical time when they are specially needed by friends and dependents.

ARE YOU IN THESE RANKS, **inviting disaster? Do you ever feel that your work is proving a slight strain upon you? Would you be able to fill a bigger position to-morrow, make the rapid, clever decisions which bring success? Would your employer choose YOU? You can rest assured he won't if you're not in robust health. He can't take chances with ailing people. But you can obtain the health that will MAKE him choose you by restoring the heart and nerve centres, the vital organs of the entire system. Thousands of people have accomplished this by the use of Milburn's Heart & Nerve Pills.**

One simple step. Go to your nearest druggist. He sells and recommends Milburn's Heart & Nerve Pills, and will be pleased to hand you a box; or send 50c. and they will be mailed direct by The T. Milburn Co., Limited, Toronto, Ontario.

"All in Favor of Ice Cream Say Aye"!

Made of Pure, Wholesome, Delicious Cream, Milk, and Sugar, and flavoured to suit the taste. As a Dessert, it is unexcelled. As a Food it ranks among the very best. We like it with cake or without cake. Like the manna that came from Heaven, it is **Sweet, Nourishing, and Palatable.**

A Healthy Boy or Girl, a Spoon, and a large Dish of Delicious Ice-Cream make a splendid combination. The frozen cream disappears rapidly, but as it goes it Nourishes and gives rosy cheeks, bright eyes, Health, Strength, and Happiness.

It is a Real Food for All Classes and Conditions of People, sick or well, rich or poor, old or young—we can all enjoy Ice-cream.

Will you give us the opportunity of convincing you of the Delicious Ice-cream being made at the Plant of the

Peterboro Milk Products, Ltd.

377 AYLMER STREET - PHONE 1900

SEND BACK ALL EMPTY BOTTLES

CRITICISM AND REMINISCENCE

(By PATERFAMILIAS)

THE PRINCE, SPARROW AND COCKNEY.

Going through an old scrap book the other day in search of a few extracts from the pen of famous poets, I chanced upon the following, printed years ago in The New York Mirror. It is not exactly what I was seeking, but for all that, it struck me as making good in arresting vernacular what is lacking in touching sentiment; and while void of all pathos, this poetical effort—what there is of it—has a measure full of forceful expression:

The Sparrow.

"An American asked an English gentleman from the heart of London, who posed as a translationist, to put into real London English the following pretty little verse:

"A charming little sparrow
Lived up a pretty spout,
There came a heavy rainstorm
And washed the sparrow out.
But when the blessed sun
Dried up the summer rain,
The pretty little sparrow
Went up the spout again.

And here was that Englishman's translation:

"There was a bleeding sparrow
Went up a blooming spout,
There came a blasted rainstorm
And washed the sparrow out.
But when the blooming sun
Dried up the blasted rain,
The bleeding little sparrow
Went up the spout again."

Now the above translation is not real London English, but Cockney dialect, pure and simple, although lacking that versatility of nouns qualifying a true Cockney could have resorted to. In fact, he would hardly have been guilty of repeating his adjectives. The adjective "bleeding" is one rarely heard, but from the lips of the coster or costeress.

Now, who is a Cockney in the true sense of the word? Not necessarily a Londoner, but one born within the sound of the Bow bells, which ring from the tower of Bow Church, Cheapside, in the heart of London City. That portion of the world's metropolis once confined within the old walls of London, comparatively speaking, but a limited area indeed. A small section of this historic city wall still stands facing one side of the Bank of England, on Wall street, if memory does not commit me.

The Prince.

Other names for Cockneys—male or female—are 'Arrys and 'Arriets, and this calls to mind an incident in the life of the late King Edward, showing the respect, if not affection, in which he was held by his subjects—no matter how lowly,—an incident which the writer witnessed himself.

'Twas a glorious day in June, and Cheapside — above referred to — known in London story as "The Chepe," was thronged with vehicular traffic.

A blockage occurred, and every wheel ceased turning, including those, of course, of a push-cart impelled by a 'Arry, in company with his 'Arriet, who happened to be negotiating this busy thoroughfare.

He was an attractive specimen of manhood, although dressed—and expensively at that—in approved coster costume, embellished with scores of real pearl buttons; she was a glorious type of healthy womanhood, rejoicing in costly picture hat, rich but flashy dress, trimmed with striking summer furbelow.

(Some costers, you know,—hawkers of this, that and the other household commodity—make all kinds of money, and on special occasions dress up well, even if on business bent.)

Well, there was considerable congestion of traffic; and lined up, cheek-by-jowl, with the coster barrow stood a splendid private Handsome cab, in which sat two gentlemen of a distinctive type.

Suddenly this observing 'Arriet waved her hand, and with happy smile and cheery voice exclaimed: "Ah, there, Edward!"

And, lo! there, in that Handsome, sat the Prince; and he, first gentleman in England, with lovable innate courtesy, raised his hat and smilingly acknowledged the salute—crude as it was—as though that lowly-born Cockney girl were the first lady in the land.

And all the crowd cheered both Prince and 'Arriet, an cheered again and again.

"Ah, there, Edward!" There was more loyalty and respect in that coarse, outwardly-seeming disrespectful salutation than in much of the honeyed-greetings showered upon England's Edward by many well-dressed court demoiselles; and he, Prince and afterwards King, knew it well.

To those who think this story far-stretched, the writer just wants to say that Edward, Prince of Wales, ran no danger in mixing with his subjects—so little, indeed, that he was a familiar figure to a vast number of Londonites. His favorite conveyance was a private Handsome cab, with no other guard than a gentleman companion; and not a few times have I personally seen His Royal Highness, as on the occasion cited, in Cheapside and other thronged city highways, and once met him afoot in Regent street, the resort of fashionable shoppers.

The Cockney.

But to return to the term "Cockney," the word is connected with cocker (Dutch for pamper, French for dandle), which Wedgwood says means primarily to rock the cradle, and hence to cherish or pamper. Cockney this originally implied a child delicately nurtured and later expressed citizens of luxurious towns. The French "Pays de Cocagne" denotes a Utopia, an imaginary land of luxurious abundance without labor. London has been faimed for its luxury from the earliest days—a veritable Cocagne as the French say, and its inhabitants have now appropriated the name of Cockney, says Webster. But this is not quite correct to-day, for a Cockney must be born within sound of the Bow bells, and a large bulk of London's luxury without labor is segregated in the West End of London "Town"—not "City," mind you—where the bells of Bow Church cannot be heard, even on the stillest night, unless, perhaps by wireless. And the bulk of the people who are really Cockneys are born where labor and poverty dominate, to the exclusion of abundant luxury.

GOOD OUT OF EVIL.

In the summer of 1832, a remarkable instance of good resulting from evil was afforded by the horribly revolting murders committed in Edinburg, Scotland, by two fiends in human shape, named Burke and Hare, who deliberately killed a number of people and sold their bodies to medical dissecters. Their crimes brought home to them at last, Parliament instituted an investigation which while, perhaps, not actually revealing similar crimes to those of Burke and Hare, left no room to doubt that body-snatching—robbing graves of their dead occupants for dissecting purposes—was a business resorted to by not a few. In fact, Sir Astley Cooper boldly asserted in Commons that any man's body could be obtained in the British Isles were enough money offered for it. The scandal resulted in the passage of the Anatomy Act licensing the traffic in human bodies within strict limitations. Before this reform surgeons experimenting in human anatomy had perforce to rely on body-snatchers for their subjects; and at one time it was generally conceded that none could be certain the remains buried to-day with loving care would be found in their supposedly last resting place to-morrow, were an examination of the grave made. One never knew when commercial eyes were watching the interment of one's loved one, to mark the spot for a midnight visit to disinter and sell a money-producing subject.

The repeal of the old laws in Britain in this connection removed much of the odium hitherto attached to the science of dissection, while the increase of experimental material gave fresh impetus to the study of anatomy.

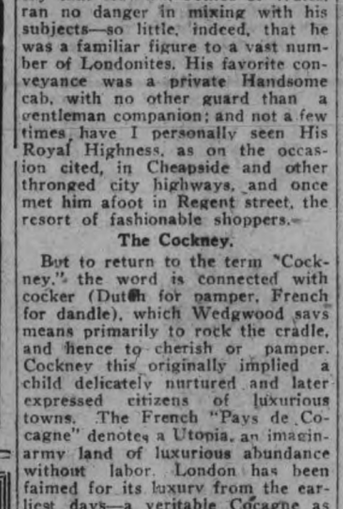

Her Baby Girl Had Fearful Eczema

"If mothers only knew the value of D. D. D."

writes Mrs. A. Ashby of 653 Yonge St., Toronto. Write her for the story of how D. D. D. cured her baby of a case of eczema that completely covered the head and face.

We keep on publishing these statements weekly from all parts of Canada, telling of the really marvelous results secured by the liquid wash. Why not get a bottle of D. D. D. today on our positive guarantee? *Itch goes like magic.* $1.00 a bottle. Try D. D. D. Soap, too.

D.D.D.

THE Lotion for Skin Disease

McDermid & Jury, druggists, and E. L. Payne, druggist, Peterboro.

CANADIAN STUDENTS CAMBRIDGE 'VARSITY

Taking Post - Graduate Work For Degree Doctor of Philosophy.

LONDON, March 23.—(By Mail, Canadian Associated Press.)— The University of Cambridge has made considerable progress with organizing post-graduate work for the Degree of Doctor of Philosophy, and these courses will be increasingly useful to students from the Dominions and from foreign countries. Although the degree has only been going for a year, there are already seventy-two students including seven from Canada.

The course is a three year course, of which two must be spent at Cambridge, and the other year in some place recognized by the Board of Research Studies—generally the applicant's own University. This course leads to the Doctor of Philosophy Degree. Various extemptions from this period can be obtained by those who have already pursued advance work in other Universities, and a system of recognition for work done in other Universities is gradually being elaborated. The standard is a high one, as might be expected from the fact that the advanced students so far admitted have been termed by one authority, "The Pick of the Empire's Universities."

It is hoped shortly to have a parallel course lasting only two years and leading to the Degree of Master of Science and Master of Letters, and regulations for these will be in force probably by next October.

A prospectus has been drawn up especially for the use of Dominion and United States' students, and can be had on application to the Registrar of the University of Cambridge.

TOBACCO WAR ON IN TORONTO NOW.

Tobacco and Cigarettes Drop in Price 20 Per Cent.

TORONTO, April 7.—This city is the throes of a tobacco war. Three days ago the Service Tobacco Shops put into effect a price reduction of at least twenty per cent. Cigarettes which sold for 35 cents a package were reduced to 28 cents; tobacco at 15 cents a package was reduced to 12 cents; 25-cent cigarettes to 19 cents, and so on throughout a long list of cigarettes, cigars, tobaccos, and accessories.

The United Cigar Stores of Canada and many of the independent dealers put similar prices into effect.

The Service Tobacco Company, which began the price slashing, has shops in Montreal, Ottawa, London, Winnipeg, and Vancouver. Prices have not been "cut" in these cities.

The jobbers' list of the Imperial Tobacco Company quoted the most popular brand of cigarettes at $14.09 plus the tax, which makes it $14.27 a thousand cigarettes.

As these cigarettes are now sold at 14 cents for each ten-cigarette package in several dozen shops in Toronto, the independent tobacconist who is not a jobber himself, may buy from his competitor more cheaply than he can from his wholesaler.

"Events in the retailing branch of the Toronto trade," says a recent number of the Canadian Cigar and Tobacco Journal, "all presage the staging of a price-slashing contest as a showdown in the present state of the business apart from the competition that is developing exclusively between the chain store organisations in the city."

Fashions Carried To the Grave

An American casket concern recently conceived the idea of displaying samples of a new type of burial robe on feminine models. The outstanding features of these gowns is that they are made of practically indestructible material. An illustration of them, with their sprightly-looking wearers, shows a close adherence to the very latest mode in femine apparel, one young lady even sporting a corsage bouquet. Whether the prospective corpse is supposed to make an anticipatory visit to choose the frock best suited to her long sleep, or whether mourning relatives are expected to do the buying, is not explained.

OBJECTIVE REACHED WITHOUT TROUBLE

Although it is generally thought that each ailment requires a special treatment yet it has been proven to thousands that VITAL, the reliable brain and nerve remedy, has been of equal benefit in the successful treatment of rheumatism, anemia, chronic headaches, indigestion, loss of vitality and other kindred ailments. The reason for this is because VITAL gets right at the seat of all troubles—the vital organs of the body, nourishes them to perfect health, causes them to function as Nature intended they should. If you lack life, if you need toning up, if you feel twice as old as you really are start taking VITAL. Price, 50 cts a box at all druggists.

For sale by Warne Drug Co.

The upper classes in Japan do not frequent the movies.

Don't Add Another Burden to the Taxpayer's Load

Ontario's Burden

Public Debt - - $1,153,000,000
(Federal, Provincial and Municipal)

Annual Taxation - $186,000,000
(Federal, Provincial and Municipal)

Ontario's Drink Bill - $36,000,000
(Year previous to Provincial Prohibition)

THE Importation of "Booze" is adding dead weight to the heavy burden of taxation now borne by the people of Ontario.

Importation of "Booze" is adding to the cost of law enforcement.

Importation of "Booze" is adding to the cost of jail maintenance.

Importation of "Booze" is adding to the cost of hospitals and asylums.

Importation of "Booze" is adding to the cost of living.

Importation of "Booze" is bedevilling the administration of the Ontario Temperance Act, and defying the temperance sentiment of the province.

Shall the importation and the bringing of intoxicating liquors into the Province be forbidden? NO

Shall the importation and the bringing of intoxicating liquors into the Province be forbidden? YES X

VOTE
—and vote—
YES

This is no time to add another burden to the taxpayer's load

Ontario Referendum Committee

10

AN ADDRESS OF FAREWELL TO A NORWOOD LADY

REMOVING TO PETERBORO—MILITARY COMPANY ORGANIZED—SOCIAL MENTION—BUSINESS CHANGES.

BASEBALL CLUB

NORWOOD, April 9. — At the regular monthly meeting of the W. M. S. of the Methodist church, on Wednesday afternoon, Mrs. Coleman Elliott, who leaves in the near future to reside in Peterboro, was presented with the following address:

"To our dear Friend and Fellow Member of the Woman's Missionary Society, Mrs. Coleman Elliott:

"Dear Mrs. Elliott: We, the members of the Women's Missionary Society of the Methodist church, in the village of Norwood, are exceedingly sorry to learn of your approaching departure from our midst. We recall the years of your effective and long continued interest in the Sunday School, the Epworth League and latterly in our W.M.S.

"We are most anxious that you should carry away with you to your new home as pleasant recollections of us as we, who remain, will retain of you.

"We affectionately commend you to God, and pray that as you go, it may be yours to find in the church of your choice, many friendships that are of pure gold, in the Woman's Missionary Society, and in the organized social life of the Christian church.

"Signed on behalf of the W. M. S. of the Methodist Church: Mrs. W. T. Buck, Pres., Mrs. J. H. Buck, Secretary, Mrs. R. G. Lawlor, district, Supt."

40th Northumberland.

A double company of the 40th Northumberland Regiment, with headquarters at the armouries, Norwood, is being organized for this district, including Hastings, Havelock, Warsaw, Westwood, Norwood and surrounding country.

Two nights drill will be held each week, beginning the first week in April, for which each man will receive one day's pay.

Uniforms and rifles are expected shortly from the Militia Headquarters at Kingston.

Baseball Club.

On Monday evening a baseball club was organized and the following officers elected:

President—M. H. Minore. Vice-President—J. F. Pearce. Secretary-Treasurer—B. F. Rogers. Manager—A. Kemp. Membership Committee—Francis Kelly and Basil Rogers. Purchasing Committee—Fred. Kemp and Henry Rorabeck.

New Secretary.

At the regular monthly meeting of the Board of Education, Mr. Harland Keefer was appointed secretary at a salary of $35, and $2 for collecting fees each term.

Business Changes and Real Estate.

Mr. F. Webb has taken the agency for the Maxwell car.

Mr. John Marks is tearing down his old house and preparing for the erection of a new one. Mr. Lumsden has been engaged to do the carpenter work.

Mr. J. Thompson is opening up a grocery in his building on Peterborough Street, lately vacated by Mr. Willon Wildman.

Mr. C. W. Waters has sold his house to Mr. Clarke, of Port Perry.

Mr. Robert Rathwell was in Peterborough on Wednesday.

Mr. Quinn has moved into the house on Peterborough Street, lately vacated by Mr. Peacock.

Personal Mention.

Mrs. W. A. Richardson returned home on Thursday from a visit in Toronto.

Mrs. Minore was in Peterborough on Saturday.

Mrs. R. G. Lawlor will speak at South Dummer in the Methodist Church on Sunday afternoon, in the interests of the Women's Missionary Society, of which she is District Superintendent.

Mrs. Rathwell was in Peterborough on Wednesday.

Mrs. G. Elphick has returned to the village, and intends settling in her old home, which she has had rented to Miss Minore.

Mrs. I. N. Ackerman is visiting in Toronto.

Mr. and Mrs. T. Ridyard were in Peterborough on Wednesday.

Mrs. Heritage was at Indian River on Tuesday.

MILLIONS IN PROFITS

are being paid to the shareholders of Northern Ontario's Gold Mines.

Are you getting your share?

The experience gained in fifteen years of active connection with these mines will help you to participate in these splendid profits.

Complete information on Request

HOMER L. GIBSON & CO.

703-4-5 Bank of Hamilton Bldg.

TORONTO

1-21

CAMPBELLFORD COUNCIL OBJECTS, ETC.

(Continued from page 3).

vote of thanks to Dr. Shearer for the inspiring address. The meeting then closed with the National Anthem.

Funeral To-day.

George William Boyd, aged two months and 29 days, the infant son of Mr. and Mrs. George Boyd, of town, died yesterday afternoon. The funeral will be Saturday afternoon at 3 o'clock.

Muskrat Skins.

Mr. F. Little has sold 91 muskrat skins this spring. They are now selling for $2 each.

Farm Sales.

Mr. J. R. Battisby, auctioneer, conducted two very successful sales near Peterboro on Tuesday and Wednesday of this week. Mr. J. R. Stewart had a large sale at which four fine young Clydesdales sold at about $450. The cows sold for as high as $180, and one brood sow with her litter of eight, brought $153.

At Mr. Dewart's sale one team sold for $495, while the cows, implements, etc., went very high.

Carload of Horses.

Mr. Sculthorp shipped a fine carload of horses on Friday from this place. He will be back next week to purchase more.

Scott and Kent shipped 120 fine calves to Buffalo yesterday. They paid 7c per lb for choice veal.

Beamerside Chapter.

The regular meeting of the Beamerside Chapter of the Daughters of the Empire was held yesterday afternoon with sixteen members present. The offiers for the coming year were elected as follows: Regent, Miss M. Loucks; 1st Vice-Regent, Miss H. Atkinson; 2nd Vice-Regent, Miss K. Dolman; Secretary, Miss B. Mitchell; Treasurer, Miss R. Diamond; Standard Bearer, Miss E. Irwin.

The old officers were: Regents, Miss D. West, Miss M. Loucks; 1st Vice-Regent, Miss G. Hay; Secretary, Miss B. Mitchell; Treasurer, Miss R. Diamond; Standard Bearer, Miss E. Irwin.

The Chapter was organized in March of 1918 and now has twenty-four members. Their motto is "Excelsior."

The Treasurer's report:

Cash.

Feb, 1920, cash on hand,	$152.97
March 1920, St. Patrick's tea	35.70
April 1920, proceeds from a dance	77.10
November 1920, proceeds from a dance	71.92
January 1920, proceeds from a dance	93.05
Interest and fees	17.31
	$448.05

Expenses...

Feb., 1920, Serbian Relief Fund	$ 75.00
Nov., 1920, Queen Mary's Consumptive Hospital for children	100.00
Feb., 1921, Chinese Famine Fund	50.00
Feb., 1921, Charity in town	13.46
Miscellaneous	32.94
	$271.40

Balance on hand—$176.65.

An Addition.

An addition has been made to the Brighton-Campbellford stage route. A motor bus has been added, which will carry from ten to twelve passengers and will ensure better service throughout the coming season. Mr. E. Williamson is the proprietor.

Social and Personal.

Mr. Frank Dolan, of Port Arthur, Mr. T. Dolan of Belleville, and Miss E. Dolan of New York, are visiting at the Windsor.

Mrs. Annie Collins, Frank street, is visiting in Hastings this week.

Mr. John L. Hay is spending a couple of days in Toronto.

Mr. Alfred Forde, who has been spending the past two weeks with his parents, Mr. and Mrs. Jas. D. Forde, Garry street, returned yesterday to Niagaar Falls, where he is employed by the Hydro Commission.

Mr. Theodore Lain, Stanwood, who has been spending the past few months at his home, returned to Niagara Falls yesterday.

Messrs. R. Jarvis and Jas. Storrey were in Peterborough on Thursday.

Last evening Mr. and Mrs. Glenn Thompson entertained a few of the young folks.

Mrs. F. S. Davidson of Ford City, arrived home to-day to visit her parents, Mr. and Mrs. W. G. Fraser.

Every Day Is Bargain Day

And the nearest grocer or dealer can serve you with the biggest bargain in soap.

N.P. SOAP

N.P. is not only an economy, it's a necessity for all household and laundry purposes—and it's the best that money can buy.

Ask for N.P.—the bargain

25¢ a big bar

Sold in Turnbull's Economy Basement

COUNTER CHEQUE BOOKS

Of Any Desired —Pattern—

LOOSE LEAF LEDGERS

And Loose Leaf Forms of Any Pattern or Style.

SUPPLIED at right prices and prompt delivery made.

Asking for Estimates does not place you under any obligation whatever.

Consult us about Printing Problems. The closer home you keep your Dollars the quicker it will get back to you.

Phone 1600

THE EXAMINER Job Printing Dept.

RELIEF AT LAST

I want to help you if you are suffering from bleeding, itching, blind or protruding Piles. I can tell you how, in your own home and without anyone's assistance, you can apply the best of all treatments.

PILES TREATED AT HOME

I promise to send you a FREE trial of the new absorption treatment, and references from your own locality if you will but write and ask. I assure you of immediate relief. Send no money, but tell others of this offer.

Address

MRS. M. SUMMERS, Box 917 Windsor, Ont.

WHERE TO WORSHIP SUNDAY

PRESBYTERIAN CHURCHES

ST. ANDREW'S Services: 11 a.m. and 7 p.m.

Cor. Brock and Rubidge Streets

REV. JAMES ROLLINS, B.A., MINISTER

Preaching at Both Services.

EVENING SUBJECT:

A MERRY HEART

Service Happy People will Enjoy—a Service Sad People Need

MRS. MAURICE PARK, SOLOIST

MR. JOHN CRANE, MUSIC DIRECTOR

EXCELLENT CHOIR GREAT ORGAN

A FRIENDLY CHURCH

KNOX Services: 11 a.m. and 7 p.m.

Corner Rubidge and Wolfe Streets

REV. JAS. A. MacKENZIE, MINISTER

MORNING SERVICE

Subject: *"Christain Chivalry"*

EVENING SERVICE:

Subject: *"Cheer versus Croak"*

SUNDAY SCHOOL, 3 P.M.

Mr. F. E. Walden, Organist and Choirmaster

SEATS FREE GOOD MUSIC STRANGERS WELCOME

ST. PAUL'S Services: 11 a.m. and 7 p.m. Sunday School 3 p.m.

Corner of Water and Murray Streets

REV. ROBERT POGUE, MINISTER

The Minister will Preach at Both Services:

Morning Subject: THE SILKEN SASH OF LOVE.

Evening Subject: A FIGHT TO THE FINISH.

MR. FRANK TATTERSALL, ORGANIST AND CHOIR MASTER

GEORGE ST. METHODIST CHURCH

Rev. W. Harold Young, M.A., B.D.

The Pastor Will Preach at Both Services

11 a.m.— "Discoveries"

7 p.m.— "Where Dwellest Thou"

A Message Especially for Young Men and Women.

Music under the direction of John H. Renwick.

TEACH ME THY WAY, O LORD.

TRINITY Corner Rubidge and Simcoe Streets

Rev. F. E. Malott, B.A., B.D., Pastor

11 a.m.—"THE CALL OF THE PRESENT CRISIS."

7 p.m.—"HUMAN HEARTS."

MRS. KING, Soloist :: GEORGE KING, Organist

Sermon to the Junior Members at the Morning Service.

Meeting for Prayer and Praise at 10 a.m.

STRANGERS AND VISITORS WELCOME

GOSPEL HALL

(Corner George and Brock Streets.)

Wednesday, 8 p.m., Prayer Meeting.

Services on Sunday at—

11 a.m., Breaking of Bread.

3 p.m., Sunday School.

7 p.m., Gospel Service.

Monday, 8 p.m., Young People's Meeting.

Mr Webb To-morrow Night

on

"Why I will Vote "Yes" in the Referendum

MURRAY STREET BAPTIST CHURCH

BAPTIST

PARK ST. BAPTIST CHURCH.

Pastor, Rev. W. E. Morrow, B.A.

174 Rubidge Street. Phone 1146F.

11 a.m., Morning Service.

3 p.m., Sunday school and Bible Classes.

7 p.m., Evening Service.

Subject, "Stranded on an Island"—4th of the series on "An Exciting Voyage."

Seats free. Welcome to all.

METHODIST

ST. JAMES', METHODIST.

Rev. J. F. Chapman, B.A., Minister.

Parsonage, 163 Romaine; Phone 465J.

11 a.m., Morning Worship.

3 p.m., Sunday school and Bible Classes.

7 p.m., Evening Worship.

Albert Nicholls, organist.

Everybody welcome at these services.

MARK STREET METHODIST

Mark Street—East City.

Rev. G. E. Ross.

11 a.m., Morning Worship.

Morning Subject, "His Brother's Bodyguard."

2.45 p.m., Sunday School.

7 p.m., Evening Worship.

In the evening a Referendum Rally to be addressed by leading laymen. Music suitable to the occasion.

Music in charge of Mr. V. Boorman.

ANGLICAN

ST. JOHN'S CHURCH

REV. R. C. BLAGRAVE, D.D., Vicar

R. J. Devey, Organist.

8.30 a.m., Holy Communion.

11 a.m., Morning Prayer.

"The Meaning of the New Birth."

3 p.m., Sunday School and Bible Classes.

7 p.m., Evensong, "The Lord's Day."

Strangers welcome.

ST. LUKE'S CHURCH

Ashburnham—Peterboro East.

8 a.m., Holy Communion.

11 a.m., Morning service and sermon.

3 p.m., Sunday School and Bible Classes.

7 p.m., Evensong and sermon.

Rev. Walter Cox will preach tomorrow.

ALL SAINTS' CHURCH

Corner Rubidge and Sherbrooke.

Rev. R. B. Grobb, M.A., Rector.

11 a.m., Holy Communion.

Preacher, THE RECTOR.

7 p.m., Evening Prayer.

Preacher, REV. W. R. COURAGE.

ST. GEORGE'S CHURCH.

South Peterborough — George and Braidwood.

Rev. W. R. Courage, Rector.

2nd Sunday after Easter.

11 a.m., Matins and Litany, "Religious Doubts.""

3 p.m., Sunday School and Bible Classes.

7 p.m., Evensong. Rev. Mr. Grobb will preach at Evensong.

Mr. R. J. Devey will address the Bible Class.

ROMAN CATHOLIC

ST. PETER'S CATHEDRAL.

There will be three masses celebrated. Low masses at 8 a.m. and 9.15 a.m; High Mass at 10:30 a.m. At 7 p.m., Vespers and sermon.

MISCELLANEOUS

ASSEMBLY HALL.

George St., First Floor Old Opera House Building.

"Christians gathered unto the Name of the Lord Jesus Christ."

Breaking of Bread, at 11 a.m.

Sunday School, 3 p.m.

Gospel Meeting at 7 p.m.

"While we were yet sinners Christ died for us."—Romans 5:8.

Welcome to all.

TRUTH MISSION.

Services morning and evening in the Sons of England Hall. Pastor R. J. Zimmerman will speak on "Christ, the Sure Foundation."

Come and hear the Gospel.

Interdenominational

BETHANY TABERNACLE.

Branch of Christian and Missionary Alliance

Rev. Arch. Gormley Doner, Pastor. RESIDENCE: 209 LONDON ST.

Full Gospel Preaching 11 a.m., and and 7 p.m.

Fellowship in open testimony and prayer, by every believer invited.

INTERNATIONAL BIBLE STUDENTS' ASSOCIATION.

Meetings are held on—

Sunday evening at 7.30 p.m.

All welcome. No colection.

384 1-2 George Street. Over Nugent's Drug Store. 5ds

FREE METHODISTS.

(Aylmer Street, between Charlotte and King Streets.)

B. Reid and E. Gunter, Pastors.

Sunday — 7 a.m., Prayer Meeting, 9.45 a.m., Sunday school; 11 a.m., Preaching; 7 p.m., Preaching.

Tuesday, 8 p.m., Prayer Meeting.

Friday, 8 p.m., Class Meeting.

Welcome to all.

COLLEGIATE EXAMINATIONS

SENIOR LOWER SCHOOL.

Form IIA.

	P.C.
Sadie Steele	73
John Adair	69
Bessie Hutchison	69
Ira Sanderson	67
Grace Whitfield	64
Lottie Leggett	64
Mary Wagar	64
Leona Mawson	64
Alex. Craw	63
Helen Garbutt	62
Lance Greenwood	61
Lexa Allison	67
Isabel Nelson	57
Ida McBride	54
Alma Blanchard	54
Evelyn Tudhope	51
Olive Doughty	49
Eva Staples	49
Verna Strong	49
Jean Bryce	48
Louise White	46
Boyd Craw	40

Form IIB.

—Full Course (10 Subjects)—

	P.C.
Isobel Vincent	67
Marion Duncan	66
Gladys Tattersall	66
Constance Lewis	65
Muriel Bishop	65
Lenore Wolstenholme	64
Alice Cocks	64
Grace Wilson	59
Jean Mervin	59
Jean Cormack	59
Mary Wright	54
Audrey Lacheur	50
Anna Bulmer	50
Gwendoline Dobbin	50
Helen Clementi	50
Edna Thompson	48
Viva Middleton	46
Marjorie Read	46
Clara Sollitt	46
Janet Stapleton	42

—Partial Course—

	P.C.
Dora Brown, 8 subj'ts	66
Agnes Logan, 8 subj'ts	60
Gladys Graham, 7 subj'ts	59
Agnes Sowden, 7 subj'ts	58

Form IIC.

	P.C.
Ernest Legon	85
William Breyfogle	85
Clifford Chapman	72
William Watt	71
Bruce Copping	68
Ross Thompson	68
Orville Martin	67
Alex. Fergusson	66
Morgan Brown	66
Julian Gowan	66
Howard Young	65
Floyd Curtis	64
William Cormack	63
William Gilchrist	62
Farron Stevens	62
George Sukloff	62
Robert Cormack	61
Frank Beube	61
Donald Jordan	60
Bert Cranfield	59
Alfred Johnston	59
Ronald Fleming	59
Ben Sims	58
Alvin Yelland	58
Arthur Long	57
Clarence Parrington	57
James Auston	55
Harold Menzies	54
Stanley Watson	52
Norbert Millar	51
Bert Lindley	50
Chester Crawford	50
Garnet Stephens	58
Bert Graham	48
Edwin Johnston	47
Graham Eastwood	46
Fred Chambers	44
Arthur Jackson	44

FINISH SCHOOL, THEN PUNISHMENT.

NEW YORK, April 8.—The sentencing of Carl Hendrickson, 17, convicted of manslaughter, was postponed until June 27 in the Court of Quarter Sessions, at Newark, to permit him to finish his term in Central High School, where he is in his third year. Hendrickson was convicted last week of having killed a small boy last fall while driving an automobile.

"He is only a boy, your honor," said Joseph G. Wilber, attorney for Hendrickson. "He has a widowed mother and a younger brother. He is in his third year in High School and planned to attend the summer course to finish school soon."

"It is a hard case," replied Judge Fred. G. Stickel, Jr. "I don't want to set a precedent by imposing a probation sentence in a manslaughter case, but in view of the jury's recommendation and of this youth's age, I will sentence him to serve his vacation in the reformatory. He can study there and his progress will not be interrupted. I will formally sentence him on June 27, when the present school term ends."

RHEUMATIC JOINTS

Rub Pain Right Out - Try This!

Rheumatism is "pain only."

Not one case in fifty requires internal treatment. Stop drugging! Rub the misery right away! Rub soothing, penetrating "St. Jacobs Oil" directly into the sore, stiff joints and muscles and relief comes instantly. "St. Jacobs Oil" conquers pain. It is a harmless rheumatism remedy, which never disappoints and does not blister.

Limber up! Quit complaining! Get a small trial bottle of old-time "St. Jacobs Oil" at any drug store and in just a moment you'll be free from rheumatic pain, soreness and stiffness. Don't suffer! Relief awaits you. Get it! "St. Jacobs Oil" is just as good for sciatica, neuralgia, lumbago, backache, sprains and swellings.

STORE OPENS 9 A.M.

The CRESSMAN Company Limited

CLOSES SATURDAY 9.30 P.M.

TO-NIGHT IN THE

Bargain Annex
Registered

FROM 6.30 P.M. TO 9.30 P.M.

Women's Black Cotton Hose, 3 Pairs for 49c

This price is, truly, a remarkable one for women's black cotton hose of any quality, but when they are such good stockings as these, with double heels and toes and seamless feet, the price is extraordinary. Sizes 8½ to 10.

NO 'PHONE ORDERS.

Twenty Pieces of Navy Blue Print at 23c a Yard

A splendid wearing Print that is 27|28 inches wide, and the colour is guaranteed. The patterns are in neat stripe and figure designs, and the ground colour is Navy Blue. An opportune time to buy a season's supply.

45c Plain Color Chambrays, 29c Yard

600 YARDS.

The quality of these Chambrays is particularly good. The width is 32 inches, and they will wash and launder perfectly. When the Sale commences you will find the following colour selection: Sky Blue, Mauve, Helio, Grey, Spring Green, Blue Grey, Pink, and China Blue.

THE EARLIEST SOWING IN 19 YEARS, STATED

SEEDING IN NORTH AND SOUTH MONAGHAN BUT CONDITIONS NOT SO FAVORABLE ELSEWHERE.

FROST KILLS CLOVER

All this week farmers in sections of North and South Monaghan have been seeding, but evidently conditions have been more favorable for spring work in these townships than in others. So far as the Examiner could learn there has been no seeding in Douro, Smith or Ennismore townships and only a little in Otonabee. There has been considerable ploughing in all the townships excepting Douro, according to the information received. The rain yesterday, it is stated, will now delay any more work on the land till the middle of next week. Much of the ground was getting nicely dried out and ready for ploughing when the rain came along and saturated the soil with acqua pura and added to the viscosity of the roads. The rain, however, will not do much harm and will do good in bringing along the pasture. As the season is several weeks ahead of other years the agrarians are not worrying over a few days' set-back.

Seeding in Monaghan.

Reeve J. McIntosh of North Monaghan, informed the Examiner that practically all the farmers in that district started seeding on Monday and have got in four days of it. Last week ploughing was universal and progressed with steadily. The season is far ahead of other years he said. It is hard to say whether the fall wheat crop is going to be a success or not he said. Many fields are completely killed out and other partly so and then, too, some are splendid. The roads were fast improving in North Monaghan the Reeve said, but the rain would put them back in a poor state again.

Earliest in 19 Years.

Sowing of wheat has been general throughout his section, Thomas McIndoo of Cavan, told the Examiner. The ploughing was done last week under very satisfactory conditions and this week the farmers began seeding. In Mr. McIndoo's recollection this was the earliest work on the land in 19 years. Nineteen years ago the farmers started seeding on April 3. This year some were out on the fourth. Last year the earliest seeding was done on the 20th, so the season is about two weeks ahead of 1920. This has been in many ways a most unusual spring he said. The fall wheat is looking fairly good in Cavan, but in South Monaghan he said, he had been informed that 50 per cent. of the crop was winter killed.

Frost Killed Clover.

The clover crop, Mr. McIndoo said, was in good shape till the sharp frost a week ago Monday occurred. The frost killed considerable and some fields have been practically all annihilated. An unusual occurrence this spring caused by the continual thawing and freezing has been the destruction of the parsnips in the ground. When taken up the parsnips have been unfit to use. Another strange fact was there has been no "heaving" this year.

Little Seeding in Smith.

William Fowler of Smith, according to J. N. Telford, of Bridgenorth, has been about the only farmer in Smith to do any seeding. This was explained by the fact that this is sandy land and he would be one of the first to be able to get on the land. Over in Ennismore he said he did not know of any farmer who had did any seeding. Most of the farmers have been ploughing, he said, but the rain would hold up operations till about the middle of next week. From Mr. Telford's observation he said the fall wheat was poor and the clover pretty good.

Fall Wheat Poor in Douro.

In Douro the fall wheat was widely killed out and the clover is only fair. There has only been an odd field dry enough to plough and none ready to seed, so one Douro farmer said. The rain will now hold things up but will be valuable to bring on the pasturage.

The Strawberries.

The Examiner asked Bruce Johnston of North Monaghan how the strawberries and raspberries had weathered the winter. Mr. Johnston said that the strawberries did not look encouraging. The usual blanket of snow was not forthcoming last winter and the plants suffered as a consequence from the frosts last month. The raspberries seemed much as usual and were budding out now, and so far as can now be seen the fruit trees are well-budded, and a fruitful year is the prospect now.

PETERBORO PRODUCE MARKETS

GRAIN.		
Fall wheat, bush	$1 70	
Marquis, wheat, bush	1 65	
Spring wheat, bush	1 60	
Bran, wholesale	33 25	
Shorts, wholesale	35 25	
Peas, bush	1 75	
Pastry flour, wholesale	5 40	
Flour, retail	5 85	
Oats	45	
Barley, per bush	70	
Buckwheat	75	
VEGETABLES.		
Turnips, peck	20	
Potatoes, wholesale	60	
Potatoes, bag	75	1 25
Potatoes, peck	20	25
Pumpkins	15	
Beets, peck	25	30
New Beets, bunch	15	20
Parsnips, pecks	30	35
Celery, 15, 20, 30		
Lettuce	05	
Cabbage, each	10	15
New Cabbage	25	50
Cauliflower, each	35	
Beans, bush	4 00	
String Beans, lb	40	
Onions, 4 to 6 lbs. for	25	
Tomatoes, lb	40	50
Cucumbers	50	
Horse Radish	15	
Endive, lb	50	
Artichokes	25	
Green Peppers, each	15	
Head lettuce	10	25
Sweet Potatoes, lb	15	
Green Onions	10	
Onions, peck	40	
Carrots, peck	30	
Carrots, new, bunch	10	20
Cooking onions, lb	05	
Spanish onions, lb	10	
Radishes	10	
Parsley	05	
Egg Plant	40	50
Spinach	20	
Asparagus, bunch	15	25
HIDES AND WOOL.		
Cow hides, heavy	04	
Cow hides, light	04	
Horse hides	2 00	
Calf skins, veal	10	
Ca f skins, kips	07	
Sheep skins	50	70
Lamb skins	40	55
Fine wool	15	
Medium wool	12	
Coarse wool	05	08
DAIRY PRODUCTS.		
Creamery butter	58	60
Dairy butter, lb	58	60
Oleomargarine	35	
Eggs, wholesale	23	25
Eggs, retail	30	
Shortening, lb	18	20
Lard, per lb	25	
Cheese, lb	38	40
FRUIT.		
Bananas, dozen	40	60
Wavel seedless oranges, doz	25	80
Florida oranges, dozen	30	60
Lemons, dozen	30	40
Grapefruit, 2, 3 and 4 for	25	
Cocoanuts	15	20
Cranberries, quart	35	
Apples, peck	50	1 00
B.C. apples, box	4 25	4 50
Spys		10 00
Russets	10 00	
Greenings	8 00	9 00
Baldwins	8 00	9 00
Rhubarb, per bunch	15	
Smyrna figs, per lb	30	40
Cooking figs, lb	18	
Dates, lb	20	
Mixed nuts	30	
Strawberries, pint box	30	35
Pineapples	40	60
FISH.		
Steak cod, lb	15	
Salmon smacks, lb	35	
Pink Salmon	18	
Oysters, quart	1 50	
Bloaters, each	05	
HAY.		
Hay, ton	28 00	
Baled	36 00	
MEATS.		
Ducks	45	
Geese	40	
Veal, lb	20	40
Beef, lb	10	40
Chicken, lb	40	45
Live hogs	12 00	14 25
Dressed hogs	23 00	
Lamb	30	35
Bacon	55	60
Pork	25	40
Mutton	10	30
Sausages	20	24
HONEY.		
Comb honey, lb	30	40
White clover honey, lb	28	35
Honey, buckwheat, lb	23	
MAPLE SYRUP.		
Quart	80	90
Gallon	2 75	3 25
WOOD.		
Mixed wood, cut, cord	13 00	
Hardwood cut, split cord	13 00	17 00

Temporary Quarters

On April 4th and until further notice, the Peterboro Branch of this Bank will be located in temporary premises at the corner of

Water and Simcoe Streets

during alterations and enlargement of the premises at the corner of George and Hunter Streets, occupied by the Bank for many years past.

THE BANK OF TORONTO

Incorporated 1855

E. J. H. VANSTON, Manager Peterboro Branch.

We Give Service

FORETELLS FALL LLOYD GEORGE.

Labor Organizer Predicts Irish Freedom.

NEW YORK, April 8.—The overthrow of the Lloyd George Government in England within two weeks as a result of the British miners' strike and the calling in of the British Labor Party to form a new Ministry was forecasted by John L. Jones, organizer of the British Labor Party and a member of the Welsh Miners' Union, at a meeting in Bohemian Hall, 321-325 East 73rd Street. The meeting was called to consider action to aid Ireland's clause.

Mr. Jones said Ireland's freedom was certain because the British Labor Party favored granting complete independence to the "Irish Republic."

Mr. Jones advocated the use of economic force by Irish-American workers, particularly the workers of the Irish-American Labor League, to force an end of the "reign of terror in Ireland." He outlined a plan calling for a refusal on the part of longshoremen and lighter captains to handle coal and other commodities for British ships.

Thomas F. Ryan, business agent of the Warehousemen's Union and director of the American Association for the Recognition of the Irish Republic, told the audience the Irish in America were 100 per cent. jackasses. He denounced their failure to contribute to sufferers in Ireland. "Our motto should be 'Direct action,'" he said.

A team of elephants will drag logs averaging as much as 2500 board feet.

San Francisco has more telephones per capita than any other large city.

STEELE, BRIGGS SEEDS Grow Finest Crops

CORNS

Lift Off with Fingers

Doesn't hurt a bit! Drop a little "Freezone" on an aching corn, instantly that corn stops hurting, then shortly you lift it right off with fingers. Truly!

Your druggist sells a tiny bottle of "Freezone" for a few cents, sufficient to remove every hard corn, soft corn, or corn between the toes, and the calluses, without soreness or irritation.

FURNITURE

Home Furnishing Co.

208 CHARLOTTE STREET

All kinds of Furniture, Beds, Bedding, Carriages, Linoleums, Carpets, Rugs and Stoves. For Cash or Easy Payments. 26d83 6039

MISSION BAND TEA.

Knox Church Youngsters Gave a Delightful Programme.

Miss Hazel Huffman has under her care about thirty or forty of the younger generation of Knox Church under her care, under the title of the Mission Band. This bright organisation meets every second Monday, and carries on the work of helping missionary effort at home and abroad. And how successful they are was shown by the attendance last night of the young folks and their parents and friends at a tea and concert given by the members. The programme was nicely arranged, and the tots and their friends are due great credit for the talent shown.

Following is the programme:

Piano solo—Ella Staples.
Vocal solo—Margaret Gillespie.
Recitation—Eleanor Brown.
Piano solo—May Pollock.
Vocal solo—Bulla Huffman.
Vocal solo — Willie and John Heard.
Reading—Rev. Mr. MacKenzie.
Vocal solo—Miss Ethel Kennedy.
Vocal solo—Miss Annie Crocker.
Piano solo—Miss Vera Foster.

Mr. Alex. Segar was the accompanist.

Lunch was served after the programme, and the splendid total of about $20.00 was collected for the funds of the Mission Band.

Better Than Pills For Liver Ills.

NR Tonight

to tone and strengthen the organs of digestion and elimination. Improve appetite, stop sick headaches, relieve biliousness, correct constipation. They act promptly, pleasantly, mildly, yet thoroughly.

Tomorrow Alright

Get a 25c. Box

The Warne Drug Co., Ltd.

HIGH RENTS.

Stationary, While Other Costs Decline.

WASHINGTON, April 8.— The Buchent situation throughout the car has been brought to the attention of President Harding by Secretary of Labor Davis, it was learned here.

Belief was expressed in certain government circles that the president made up this problem in his message to the forthcoming special session of congress.

Rents are remaining practically stationary, while the cost of food, clothing and nearly all other necessities are declining, according to figures obtained from the department of labor. The rent question, Davis said, is now the greatest obstacle to mediation of industrial differences.

One person out of every thirteen in the United States owns his own automobile.

About half the children in the United States are enrolled in religious schools.

COAL

A Choice Car fresh mined Smithing Coal just received.

Order immediately for prompt delivery.

The W. Scott Co., Ltd.

EAST CITY

324 ROBINSON ST. Phone 264w

PETERBORO

AUTO and TAXI LIVERY

286½ CHARLOTTE STREET

Phones: 130, 783, 890J

—DAY OR NIGHT—

Drivers: W. J. Clancy, M. Dutah Pammott, H. Stinson, J. Drummond

Cars Washed and Stored

EDWIN ELCOME

TAXIDERMIST,

692 Harvey Street, Peterboro, Ont.

HEADS, BIRDS, FISH, ETC.

Mounted Artistically and Permanently.

No other birds than Owls, Hawks, Crows can be mounted at this season, unless they are accompanied by the number of the Permit, or an affidavit made out before a Justice of the Peace, stating the nature of the accident which killed them.

RUSTIC BIRD HOUSES FOR SALE.

CHEW **KING GEORGE'S NAVY**

And You'll Enjoy its LINGERING FLAVOR

That's what they all say.

TRY A PLUG TO-DAY

WOULD-BE SUICIDE IN KINGSTON DISMISSED

Magistrate Said He Had Already Suffered Sufficient Punishment.

KINGSTON, April 9.—On the charge of attempted suicide, Nathan Yanofsky, the Jew who cut his throat with a safety razor in the home of a relative here, was dismissed when he appeared before Magistrate Farrell.

His Worship pointed out to the prisoner that he had suffered greatly through his confinement in the hospital, and had also been on remand three weeks. He felt that this would prove enough punishment for the prisoner, and accordingly allowed him to go.

It is understood that Yanofsky is wanted in connection with a liquor deal in Detroit, but he cannot be taken back to Detroit, as he is not an American citizen.

Studebaker

NEW LIGHT-SIX

—only the NEW LIGHT-SIX gives you this exclusive feature

PERFECT and efficient combustion is obtained in the NEW LIGHT-SIX by the ingenious arrangement of the intake manifold and INTERNAL HOT SPOT—an exclusive Studebaker invention—conceived by Studebaker engineers.

You can have the advantage of this motor's wonderful gasoline economy and the satisfaction of its smoothness of operation only by owning a Studebaker LIGHT-SIX.

The remarkably low price of this car is due to quantity production, low overhead, small profit per car, and the fact that it is completely manufactured by Studebaker in the newest and most modern automobile plant in the world. The elimination of middlemen makes but one manufacturing profit necessary.

See this remarkable car — compare it with any other lightweight automobile on the market — and you will be convinced of the great value it represents.

Eastwood & Stock, Dealers
192 Charlotte Street

Fred Smith, Dealer
Millbrook

"Built in Canada"

THIS IS A STUDEBAKER YEAR

o1-25.0

Turnbull's Saturday Night Specials

AN IMMENSE SALE OF WOMEN'S SILK HOSE
(SECONDS)
59c pair---2 pair for $1.10

This exceedingly low price was obtained by purchasing a large quantity. They are a splendid quality of thread silk hose, with deep lisle garter top and lisle heels and toes. In colors of Grey, Navy and Black. They are seconds, but the imperfections in numerous cases are so slight as to be very hard to find. The regular value of these Hose would be around $1.75 per pair, but by purchasing a larger quantity of them we are able to offer them at this remarkably low price. Pure thread silk with lisle feet and garter top. Saturday, 59c pair, or 2 pair for $1.10

MIDDY CLOTH, REG. 75c YARD, SATURDAY 39c YARD

One of the best materials for making into middies we have ever shown. It has a Belfast linen finish and is a heavy durable quality. 36 inches wide. Regular 75c yard, for, yard..... 39c

HEAVY QUALITY LONGCLOTH

Cambric finish. 36 inches wide. Regular 45c quality, for, yard..... 27c

NECKWEAR DEPT.

White Embroidered Net Tuxedo Collar, special, each ..75c

Paris Embroidered Net Tuxedo Collars, special, each 75c

Eyelet Embroidered Organdie Collars, in tuxedo style, special, each 75c

Eyelet Embroidered Collars and Cuffs, edged in heavy guipure lace in Paris shade, set $2.50

Sand Organdie Tuxedo Collars, embroidered in hem with navy blue dots, each 90c

Sand Organdie Collars, in tuxedo style, colored embroidery in corner, each $1.25

Venice Lace, in copper color, for suit or dress collars, yard $2.25

Organdie Banding, edged in fillet lace with hemstitching of henna, sea green and navy, yard $1.85

Paris Shade Eyelet Embroidered Vestee Material, vestee $1.65

Pleated Georgette Vestee Material, in sand and white, vestee $1.75

TOILET DEPT.

Facial Peroxide Soap, extra good quality, each 20c

Lullaby Cold Cream ....3 for 25c

Cashmere Bouquet Toilet Soap, cake 15c

White Toilet Soap .....6 for 25c

Clothes Brushes, in extra good quality .....19c and 39c

Hair Brushes, special, 19c and 29c

Tooth Brushes.
Mennen's Dentifrice, tube ..25c
Colgate's Dentifrice, tube 25c
Mavis Talc, tin 29c
Mavis Face owder, box 60c
Armand's Cold Cream Talc, box 35c
Armand's Arabella Face Powder 75c

100% Pure Castile Soap, good sized bar, reg. 20c each, 3 for 35c

RIBBON DEPT.

Fancy Dresden Ribbons, in all dark and light shades, 6½ inches wide, yard $1.10

White and Cardinal Ribbon, in ½-inch width, 3 yards for 15c

Tapestry Ribbon, in brown and blue shades, 9½ inches, yard $2.75

Gold and Silk Ribbon, in ¾-inch width, yard 75c

Plain Silk Ribbons, in extra heavy quality, in all staple shades, 4 inches wide, yard 59c

SMALL WARES

White Tape, narrow widths .....3 for 10c

White Roll Tape .....2 for 15c

Wire Hair Pins, 3 pkgs. for 5c

Assorted Hair Pins, in boxes .....12½c, 15c and 18c

Mercerized Lingerie Braid, card 20c

Silk Lingerie Braid, 12 yards for 50c

Hooks and Eyes, in tubes, 2 for 5c

Electric Curlers, card 40c

Kid Curlers, bunch 25c

Hair Nets with Elastic, 3 for 19c

Human Hair Cap Shape Nets .....2 for 25c

T. H. GILLESPIE LEAVING FORT WILLIAM SHORTLY.

Friends Gather at Farewell Party to Popular Manager of Canadian Packing Company.

It will be a matter of general regret to the citizens of Fort William and people at the head of the lakes to learn that T. H. Gillespie, for the past eight years manager for the Canadian Packing Company, is leaving for Toronto on Monday, where he will enter the sales department of the company.

Mr. Gillespie came here in 1913 from Toronto, to assume the management of the local offices of the Matthews-Blackwell Company, continuing in the same capacity with the firm after the name had been changed to that of the Canadian Packing Company. He will be very greatly missed in musical and social circles.

His removal to Toronto is one of his own seeking, as the severe bereavement which he recently experienced and which is still fresh in the memories of his many friends makes old scenes and associations here painful to him, and it is to be hoped that new surroundings may make life more congenial for him.

Wherever he goes, T. H. Gillespie has the best wishes of all the citizens of Fort William, and can take with him to Toronto the assurance that a welcome awaits him if ever he cares to return to Fort William.

R. J. L. Ball, of the Peterborough plant is Mr. Gillespie's successor here and he has already arrived in the city. Mr. and Mrs. Ball and family are residing at 19 Regent Street, Port Arthur.

Farewell Party.

A delightful farewell party was held at the home of Alfred Sear, on Cuthbertson Place, last night, when a number of his close personal friends met to say good-bye to T. H. Gillespie, manager of the Canadian Packing Company here who is leaving the city to take charge of the company's work in Toronto.

Fifteen guests sat down to a magnificent dinner at which the genial host had outdone even his great reputation as chef and caterer and after the meal was ended Mr. T. N. Andrew on behalf of his friends presented the guest of the evening with a beautiful club bag at the same time expressing the appreciaton of those present for the sterling qualities of Mr. Gillespie and their regret at the breaking of their pleasant associations.

Mr. Gillespie in a brief reply, voiced his gratitude to his friends for their kindness The remainder of the evening was spent with cards and music.

Those present were: Alfred Sear, T H. Gillespie, Geo. Birch, H. H. Trapp, T. N. Andrew, C. Birkett, M. Thomson, A. H. Knutson, D. Reid, Geo. E. Ewing, R. B. Pow, R. S. Dell, Dr. F. A Blatchford, Dr. J. S. Strachan, and N. B. Darrell. — Fort William Times-Journal.

The Philippine Islands export more cocoanut oil than any other world section.

Josephus Daniels' ambition as a youth was to be a professional ball player.

Genuine

BAYER

Aspirin

Nothing Else is Aspirin

Warning! Unless you see the name "Bayer" on tablets, you are not getting Aspirin at all.

Accept only an "unbroken package" of "Bayer Tablets of Aspirin," which contains directions and dose worked out by physicians during 21 years and proved safe by millions for Headache, Earache, Toothache, Neuralgia, Colds, Rheumatism, Neuritis, Lumbago, and pain generally. Made in Canada.

Handy tin boxes of 12 tablets cost but a few cents—Larger packages.

Aspirin is the trade mark (registered in Canada) of Bayer Manufacture of Monoaceticacidester of Salicylicacid. While it is well known that Aspirin means Bayer manufacture, to assist the public against imitations, the Tablets of Bayer Company will be stamped with their general trade mark, the "Bayer Cross."

BONDS FOR INVESTMENT

Dominion of Canada Victory Loan

5 Per Cent. Due 1934

Price to Yield 6.10 Per Cent.

Prices and Particulars of all bond issues furnished on request

Campbell, Stratton & Co.

MEMBERS TORONTO STOCK ENCHANGE

402 DOMINION BANK BUILDING, TORONTO

Telephone Main 6311

THE SATURDAY COLUMN

(By QUINTUS)

This column will contain an article each Saturday by Quintus of general interest and of educational value

"America does not stint her surprises for those who study her ancient history," says the Marquis de Nadaillac, one of the most learned of those archaeologists of France who have devoted themselves to a study of this subject. North of the present dividing line between Canada and the U. S., there are many ancient remains of animals, some of those unearthed in Alberta of a species long extinct, dating back not less than three million years, as is proven by the strata in which they are found. But north of this dividing line there are few ruins or other evidences of the ancient and highly civilized races of which we are writing.

The mound-builders erected their enormous mounds in the Ohio valley, in the Mississippi valley in Georgia, Virginia, Florida, Connecticut, and one might say throughout the present U. S. with the exception of the southwestern part. These mounds were made of earth or fire-baked earth and fortified with huge stones. No where in the world do we find ancient peoples working in the same way. As a rule, ancient temples, forts, etc., were built of huge stones, but the mound-builders confined themselves largely to immense and very extensive earthworks. The mounds were hollow and served as temples, councilhouses and dwellings, or were erected lines of forts to protect the inhabitants as within them from their enemies.

Remains show almost every degree of skill and culture in their pottery but there are no metals except perhaps to a slight extent in the mounds of later date. The pottery bears so close a resemblance to the ancient Etruiscan pottery of Italy (1000 B.C. to 1500 B.C.) that in lieu of negative evidence it may be taken to be of similar date. No trace of the ancestral origin of the mound-builders has been discovered. When Europeans first came to America they found the Red Indian in or about many of the mounds but the Indian disclaimed any knowledge or tradition respecting them and certainly the Iroquois, Sioux, Chippeways, etc., gave no indication of having been descended from or related to the mound-builders.

Sketches and drawings in colour and engraving upon the mound pottery would indicate a primitive people of a high degree of culture, clothed and equipped as were the ancient Egyptians themselves, but in no way looking like them. The object of these articles is to induce readers, whether young or old, to look into this subject for themselves. Strange to say, it is almost impossible to find people who have made any study of American antiquities, although having a good general knowledge of those of Egypt, Babylonia and Assyria. When it is brought to the attention of the general reader that the archaeology of America is intensely interesting and extremely ancient he may be induced to devote more time to the study of it and it will make to him a different continent of America and a different and much more extensive world of the earth itself. Those archaeologists who were inclined to see something of a definite character in the records of the past, especially of Central America, were confronted with a discovery which upset all their preconceived ideas. A great cave was discovered in which were many thousands of mummies in a most perfect state of preservation and of a people in no way resembling in appearance the inhabitants of the present day or of the time of the arrival of the Spaniards or any people of which remains in the shape of mummies or statues, or other carvings before that time, gave any descriptive history. These mummies had fine silken hair, fair skins and (with the exception of metals) possessed gems, ornaments and attire of a really magnificent description. Who these people were, or if kings and chiefs of what people were they kings or chiefs, it is impossible to say but their very great antiquity is apparent. It would seem as if in the case of Palestine, Arabia and Egypt, nations had reached a high state of civilization, and then had faded away. Back to savagery or conquered by savagery seems to have been their fate. Luxury and what is called civilization as in the case of the Roman empire seem to have weakened those powers of resistance which, if we discard them, are not there to protect mankind when the hour comes. It was a mere accident, for example, that Attila and his Huns did not wipe out all culture and progress in Europe and turn back its clock by a thousand years. In America the Apaches, for example, (no doubt assisted by the destruction of the forests and the spread of drought and famine) undoubtedly destroyed the remaining peoples of culture and refinement in the southwestern States. When civilization becomes so civilized as to cease to protect itself, experience has shown that it ceases to survive.

The Great Pyramid of Mexico, destroyed by the Spaniards when they looted it no doubt would have shown much moral or material development. Like Apaches (he ancesors of the present tribes of that name) the Chichimecs cared nothing for improvement and devoted themselves to destruction. It was this general lawlessness, rivalry and fear that enabled the Spaniards to overcome the peoples of the New World, who welcomed the new-comers as allies in their continual warfare. The day came when the Spaniards found Montezuma, and all those whom that line of monarchs stood for, weak enough to defeat. The spotiation of the New World, by the greatest nation of that day is a strange evidence of civilization and throws doubt upon the religious or moral superiority of those who slew the Mexicans and the Peruvians without mercy in order to plunder them of the vast riches and tokens of progress and splendour accumulated in the course of many centuries.

In concluding then, let us summarise the present series of articles by a rapid survey of the North and South American continents from the earliest times. Geologically the continents were originally separate, the mountain ranges of the East and West coasts in North America and of the West coast in South America appearing first above the waters. Then the vast swamps which became coalbeds from the deposit of their vegetation, slow carbonization and pressure rose to their present level carrying above them the earthy deposits of the waters and the remains of those huge, and terrible animals long since extinct. This age in America is apparently of about the same remote date as the corresponding age in the old world. Ethnologically, we find the first trace of human beings in the shell-heaps which exist as did the kitchen middens of Europe near the seas or inland waters of the shell-fish. These heaps are the shell-remains of the food eaten by the natives and then cast away. After thousands of years present-day explorers have dug into them and found weapons, utensils, implements and even ornaments of the first and simplest races of mankind [illegible] probably than one remove [illegible] who dwelt in caves and disputed for the means of existence with the [illegible] ed tiger and the cave-bear. The the scientific evidences of man's [illegible] ence in America fifty and [illegible] times fifty thousand years ago. [illegible] bones of man himself are few and [illegible] the tween. As we look round for other evidences of man's occupation of the continent we came upon mounds of vast extent and number in northern North America, upon evidences of a great population, great development and still greater antiquity in Central America and further south we find in ancient Peru a striking contrast to the wildness and primieval barbarism of the other aborigines of the southern continent. If we explore farther we find in south-western North America huge dwellings built in and upon inaccessible cliffs with every evidence of a high degree of mechanical skill. The same races who dwelt upon the plains built pueblos or fortified stone dwellings in clusters or villages.

These are all since long deserted, and ethnologically, but little can be said of any of these early inhabitants of the new world. Mechanically we have discovered a great deal. The mystery of the past of a long, long buried and intensely interesting past remains yet to be unfolded ethnologically. Who they were we do not know, but what they were we have plenty of evidence of. They were like the early peoples of Europe and Asia and were not less wonderful or less ancient. A careful study of prehistoric America is an education in itself. Our museums are full of not only interesting, but of astounding remains, and, thanks to the scientists chiefly of France and America, these evidences have all been tabulated, arranged, set up and otherwise put in shape so that we can plunge into this most enchanting subject with readiness and certantiy.

GALL STONES

"MARLATT'S SPECIFIC"

A never failing remedy for Appendicitis. Indigestion, Stomach Disorders, Appendicitis and Kidney Stones are often caused by Gall Stones, and mislead people until those bad attacks of Gall Stone Colic appear. Not one in ten Gall Stone Sufferers knows what is the trouble. Marlatt's Specific will relieve without pain or operation. For sale at all Drug Stores or

E. L. Payne, McDermid & Jury, and The Warne Drug Co., Druggists, Peterborough.

J. W. MARLATT & CO., 211 Gerrard St. E., Toronto, Ont.

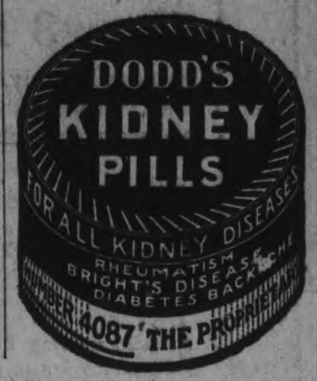

A Sure Relief for Women's Disorders—10 Days Treatment Free

Orange Lily is a certain relief for all disorders of women. It is applied locally and is absorbed into the suffering tissue. The dead waste matter in the congested region is expelled, giving immediate mental and physical relief; the blood vessels and nerves are toned and strengthened; and the circulation is rendered to normal. As this treatment is based on strictly scientific principles and acts on the actual location of the disease, it cannot help but do good in all forms of female troubles, including delayed and painful menstruation, leucorhoea, falling of the womb, etc. Price $2.00 per box, which is sufficient for one month's treatment. A Free Trial Treatment, enough for ten days, worth 75c, will be sent Free to any suffering woman who will send me her address.

Enclose 3 stamps and address, MRS. LYDIA W. LADD, Windsor, Ontario.

SOLD BY LEADING DRUGGISTS EVERYWHERE.

The Home of Good Lighting Fixtures

Spring Cleaning time is the time to make your home bright and cheerful by installing good lighting fixtures. Call in and see our modern display and you will not be disappointed. We have the quality and our prices are right.

Yours for service, etc.

GRANT & THORPE

WILLARD SERVICE STATION

Phone No. 798 **418 GEORGE STREET**

Ford

Why Canadians Should Buy Canadian Cars

Each $1,000 of Canadian Money will now buy (April 1921) in Canada only $680.00 of United States Car Value, because of the high exchange, duty, and production cost.

WHAT IS THE LESSON?

1.—Canada has an abundance of Economical and Efficient Labor and plenty of Expert Engineering Skill.

2.—The Canadian *Ford* Company, who build the Ford Car, in Ford, Ontario, had a production capacity of 225 Cars a day, operating with its entire force of employees four days a week, up until March 1. To-day the Factory is strained to its limit in the production of highly refined Motor Cars and Motor Trucks for the Canadian Public.

3.—CANADIAN MONEY BUYS MORE THAN ONE-FOURTH GREATER VALUE THAN IT DOES IN AN AMERICAN CAR

4.—The Built-in-Canada *Ford* Car demonstrates the greatest Car Economy and Value. At its new low price few need deny themselves of "The Universal Car"

5.—All Needed Repair parts for the *Ford* are constantly carried in Canada—not only in Ford Agencies but at all Repair Shops in Canada.

Is the lesson plain enough?

"SETTLED—Without an argument over technicalities."

Therefore,—Buy a *Ford* Coupe, Sedan, Touring Car or Roadster, and *"leave the balance in the bank."*

DUFFUS MOTOR SALES

Ford Cars, Trucks, Tractors and Power Farming Equipment. 304-308 Cor. of Charlotte and Water St. Phones—Office 1760, Service and Supply Dept. 1761. BRANCHES—Norwood and Millbrook.

Read the Advertisements

THE publishers of this paper draw your attention to the advertising columns, and particularly to the advertisements of the local merchants.

These merchants have invested their money in goods to satisfy the needs and desires of us all.

Their enterprise is a distinct service to our community. For this reason we should buy from them to the best of our ability and in so far as our needs and judgment of value dictates.

Then, too, the general commodities advertised in our columns are worthy of consideration. It is desirable that readers should ask merchants to supply advertised goods wherever possible. By doing so the cycle of trade is kept alive and inter-community commerce stimulated. We repeat---read the advertisements.

Issued by Canadian Daily Newspapers Association, Head Office, Toronto.

U.S. SERVICE MEN ILL-TREATED IN N.Y. HOSPITALS.

Mothers of Dead Soldiers Corroborate the Stories.

NEW YORK, April 8. — War mothers, wearing gold stars in memory of sons who were lost on the battlefields of France, appeared before the American Legion investigating committee at City Hall and corroborated stories of neglect and ill treatment at the hands of nurses and doctors in Government hospitals, related to the committee in rapid sucession by nearly a dozen disabled veterans The testimony of the witnesses, most of them young men with a wan look on their faces, frequently drew tears to the eyes of the gold star mothers.

After the tales of the disabled veterans there came a dramatic moment when, on behalf of the gold star mothers, it was stated for the purpose of the record that they were glad that their sons should have made a quick sacrifice on the battlefield rather than return to the treatment described by the veterans. As a tribute to their lost sons, many of these war mothers have been working in the war hospitals in and around New York City. They declared that they had found conditions far worse than described by the disabled veterans.

Colonel Cornelius W. Wickersham, chairman of the Investigating Commitee, invited the War Mothers to delegate one of their number to testify as to conditions they had observed. Mrs. Meta Steuer of 823, Van Wagenen Place, North Bergen, took the chair and said:

"On behalf of the Gold Star Mothers of the Union Hill, N.J., Chapter of the American War Mothers, I want to say that we gold-star mothers are 100 times gladder that our boys made the supreme sacrifice so quickly on the battle fields of France rather than that they should have been compelled to suffer the agonies that these poor boys are suffering in trying to get help and compensation That is all I have to say, gentlemen."

NEW EXPOSURE IN BALL SCANDAL.

Declare Others Unnamed Real Conspirators.

CHICAGO, April 8.—Promises of a new expose in the baseball scandal came from an unexpected quarter recently, when attorneys defending the Chicago White Sox players, indicted with ten others for conspiracy in the alleged throwing of the 1919 worl dseries, announced they had uncovered a "real scandal," in which men hitherto not mentioned in the case had won more than $30,000 on the series.

The statements were made by Attorneys Benedict Short and Michael Ahearn when they moved before Judge Charles A. McDonald for reduction in the bail of the defendants.

Judge McDonald reduced the bail for Eddie Cicotte, Claude Williams, Buch Weaver, Swede Risberg, Oscar Felsch, Fred McMullin, and Joe Jackson, White Sox players, from a maximum of $48,000 each to $7,500, but announced he would permit no reduction in the cases of the alleged gamblers.

Mr. Short and Mr. Ahearn refused to go into details concerning their charges of a new scandal, but promised that full particulars would be made public when the case was brought to trial.

"The players who have been indicted," said Mr. Ahearn, in pleading for bail reduction, "are not the conspirators in this case. More than $300,000 was won by a set of men who have not yet been indicted, and we are prepared to prove this charge and to prove that our defendants were not implicated. When the trial comes up we will reveal a real scandal and name the men who really are guilty."

It is believed that the seven players whose bail was set at $7,500 each will surrender within a day or two.

GERMAN GOLD FOR NEW YORK.

At Least $1,000,000 is Expected Soon.

NEW YORK, April 8. — German and Austrian gold coin is beginning to come to the United States, several consignments having been received recently. One shipment of German gold coin amounting to $1,000,000 is reported to have left a Scandinavian country two or three days ago, and other and larger shipments are expected soon. The largest shipment of Austrian gold coin thus far received was valued at a shade less than $300,000, while most are said to be worth from $50,000 to $75,000.

Some of this gold is supposed to have been smuggled out of Germany and Austria into neutral European countries, and then trans-shipped to the United States. The profits in foreign exchange is great, and it is believed that a considerable amount of gold coin which was hidden when the German and Austrian Governments attempted to collect all of the coin during the war is now making its appearance.

Recently, it is understood, the Governments of the Central European countries have been working through their banks to establish cash credits in this country. It is reported that advances have been made to several leading institutions downtown looking to the opening of German credits, and the proposals have contemplated the depositing of cash.

HAD RHEUMATISM FOR FIVE YEARS

No Return of the Trouble Since Taking "FRUIT-A-TIVES"

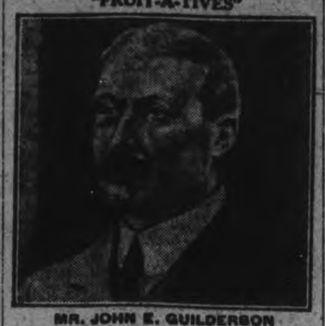

MR. JOHN E. GUILDERSON

P. O. Box 128, Parrsboro, N. S.

"I suffered with Rheumatism for five years, having it so badly at times I was unable to get up without assistance.

I tried different medicines I saw advertised and was treated by doctors in Amherst, also in my home town, but the Rheumatism came back.

In 1916, I saw in an advertisement that *'Fruit-a-tives' would stop Rheumatism,* and took one box and got relief; then I took them right along for about six months and the Rheumatism was all gone and *I have never felt it since.*

Anyone who would care to write me as regards 'Fruit-a-tives' I would be glad to tell them what 'Fruit-a-tives' did for me."

JOHN E. GUILDERSON,
Contractor and Mason.

50c. a box, 6 for $2.50, trial size 25c. At all dealers or sent postpaid by Fruit-a-tives Limited, Ottawa, Ont.

JUDGE FORBIDS CHEWING IN COURT.

Instructed Constable to Discard His Cud Immediately.

HULL, Que., April 9.—There was consternation for a few moments in the Hull Criminal Court yesterday morning. Mr. Justice Lane, presiding, noticed one of the constables sitting near the prisoner, Fernandi Cusson, jr., chewing gum, and at once stopped the proceedings and instructed the constable to desist chewing immediately.

"It is only gum, your honor," remarked the somewhat embarrassed constable.

"It does not matter," said the Judge, "your example is not exemplary to others in the court, and you should have more respect for the court than to indulge in such an unseemly habit."

And the question afterwards was how many in the court room swallowed their gum or tobacco. Among those who felt a little embarrassed under the circumstances were some higher officers in the court and lawyers.

HIS BACK DOES NOT BOTHER HIM AT ALL

MANAGER WASSON PRAISES DODD'S KIDNEY PILLS.

New Brunswick Man Grows Enthusiastic Over His Return to Health and Gives Dodd's Kidney Pills the Credit.

Sisson Ridge, Victoria Co., N. B., April 8. — (Special). — Enthusiastic over the benefit he has received from the use of Dodd's Kidney Pills, Mr. Manger Wasson, a well-known resident here, is telling his story to all who suffer from kidney troubles.

"I had an awful lame back and was not able to do my work," he states. "I tried two good doctors and they could do nothing for me, so I tried Dodd's Kidney Pills. Now I am as well as ever. My back does not bother me at all. Dodd's Kidney Pills have done me a wonderful lot of good."

Dodd's Kidney Pills are purely and simply a kidney remedy. They strengthen the kidneys and enable them to strain all the impurities out of the blood. Ask your neighbors about Dodd's Kidney Pills.

The Home of Better Shoes

The Formal Opening
Of
Grant's New Shoe Store
George Street, Peterboro

Saturday, April 9th.

New and Exclusive Selections, Exhibiting Footwear of Smartness from the leading Canadian and American makers.

These embrace the many pleasing Spring Models designed for Wear, Foot fitting, Comfort, and Elegance for the well groomed, who appreciate Better Shoes.

Shoes for Men, Women and Children.

SPECIAL---Exclusive Shoe Shine for Ladies.
Out-of-the-Ordinary Hosiery for Ladies.

Your Inspection is Cordially Invited.

D. C. Grant
330 George Street - Near Charlotte Street

AUTHOR GETS A 6-CENT VERDICT.

Objected to Criticism of His Book.

NEW YORK, April 8.—A verdict for 6 cents damages was given recent by a jury before Supreme Court Justice McAvoy in a suit of Alleyne Ireland, one-time secretary to the late Joseph Pulitzer, against the owners of The Chicago Evening Post because of a criticism of Mr. Ireland's book, "Joseph Pulitzer; Reminiscences of a Secretary."

Mr. Ireland sued because the criticism referred to him as an "anonymous" author, although he is a recognized scientific investigator, and because it was stated that Mr. Ireland had drawn upon his imagination in writing the book, because no man could be so degraded as to submit to the experiences he described.

ASKS REFORM IN KILLING CATTLE.

Suffer Anguish Seeing Others Slain.

NEW YORK, April 8. — Cattle suffer "mental anguish" when they see one another slaughtered at the abattoirs, according to officials of the American Society for the Prevention of Cruelty to Animals, which soon will sponsor legislation to have each animal killed outside the presence of others.

Hogs, sheep, and other dumb meat producers likewise are terrorised by such practices, the Society contends.

Among the reforms which the organisation will seek to effect by legislation is abolishing of the practice of "casting" animals before slaughter. This consists of binding their hind legs with rope or chain, and then hauling them up with a windlass so that their head and the foreparts suspend downward. While dangling in this position the throats of the beasts are cut, the Society asserts.

It is argued that such practices cause the animals to suffer, and that the only humane and proper way to laughter them is by first stunning with a sledge hammer blow between the eyes, causing instantaneous insensibility.

A tenth of the Kansas Alfalfa crop was destroyed by the gophers in 1919.

STILL DEMANDING BEST MEAT CUTS.

CHICAGO, April 9. — Wage cuts have brought no increased demand for the cheaper cuts of meat, according to a report of the American Institute of Meat Packers, issued here.

"It had been expected that any decrease in wages or employment would tend to increase simply the demand for forequarter meats," said the statement. "Instead the so-called choice meats still enjoy a great preference."

NOSE CLOGGED FROM A COLD OR CATARRH

Apply Cream in Nostrils To Open Up Air Passages.

Ah! What relief! Your clogged nostrils open right up, the air passages of your head are clear and you can breathe freely. No more hawking, snuffling, mucous discharge, headache, dryness—no struggling for breath at night, your cold or catarrh is gone.

Don't stay stuffed up. Get a small bottle of Ely's Cream Balm from your druggist now. Apply a little of this fragrant, antiseptic cream in your nostrils, let it penetrate through every air passage of the head, soothe and heal the swollen, inflamed mucous membrane, giving you instant relief. Ely's Cream Balm is just what every cold and catarrh sufferer has been seeking. It's just splendid.

The world's stock of cut diamonds is estimated at 85,000,000 carats.

Alaska's shore line is greater than the circumference of the earth.

CITY DAIRY TORONTO

Ice Cream Creations

Are you Entertaining this season? What more Delicious Refreshment could you serve than Ice-cream?

We Sell the following, ICE-CREAM BRICK CREATIONS:

Plain Flavours—Vanilla, Strawberry Fruit, Miami Orange, Maple Walnut, Hawaiian Pineapple.

Combination Flavours—Vanilla and Strawberry, Neapolitan, Orange and Vanilla, Reception, Quality.

Fancy Creations—Chocolate and Nut (French Chocolate Cream and Grated Nuts); Fresh Fruit (Fresh Fruits of the Season, blended in Cream).

We Carry a FULL RANGE of MOIR'S DELICIOUS CHOCOLATES — also WILLARD'S and POLLYANNA.

Dawson Bros

George & London—'Phone 1620
Rubidge & Townsend — 480M.

Prince George Hotel
TORONTO
In Centre of Shopping and Business District
250 ROOMS
100 with Private Baths
EUROPEAN PLAN
E. WINNETT THOMPSON, GEN. MGR.

TELEPHONE 790
WHEN YOU WANT YOUR
Piano or Organ Tuned
Player-Pianos a Specialty
ALL WORK GUARANTEED
W. H. Cunningham, 560 Weller St.

BARBEAU'S CARTAGE

All kinds of moving and carting by careful and experienced men. A new Motor Truck has been added to our equipment, which will enable us to give better service than ever to our patrons. Satisfaction guaranteed. No distance too far. New Furniture Van. Largest in the City. Household Effects moved with care.

A. BARBEAU

If You Had our Price for a
NEW AWNING
You wouldn't Hesitate any Longer
Our Slogan—"A Living Profit"
CANADIAN TENT & AWNING CO., Ltd.
376 WATER STREET - - - Phone 1451

SANTAL MIDY CAPSULES
Easy to Take—Quick to Relieve
CATARRH of the BLADDER
Safe, Successful
Each Capsule bears name MIDY
Beware of counterfeits

Zutoo
Will stop any headache in 20 minutes, will nip a cold in the bud, will relieve the monthly pains of women, and in every case it
Leaves you Feeling Good

HENSLEY'S LITTLE PLUMBER

WELL, have you begun to think over your Spring plumbing yet? You know there's a lot of necessary plumbing to be done in and around your house. Your wife can tell you of a few things that need fixing in the kitchen and in the bathroom. Telephone 816, and tell us about it.

E. HENSLEY
Heating and Plumbing
Phone 816 111 George S

MACDONALD'S PRINCE of WALES
CHEWING TOBACCO

"The Tobacco with a heart"

Canada's standard since 1858

Finest Cemetery Memorials

There is no better evidence of our standing in the trade than the fact of our having constantly increased our business. We have just closed one of the most successful years in our business career, and begin the New Year under the most favorable conditions. We solicit your order with every assurance of giving you entire satisfaction.

Coughlin Monumental Works
216 Hunter Street, Peterborough

Read the Advertisements

THE publishers of this paper draw your attention to the advertising columns, and particularly to the advertisements of the local merchants.

These merchants have invested their money in goods to satisfy the needs and desires of us all.

Their enterprise is a distinct service to our community. For this reason we should buy from them to the best of our ability and in so far as our needs and judgment of value dictates.

Then, too, the general commodities advertised in our columns are worthy of consideration. It is desirable that readers should ask merchants to supply advertised goods wherever possible. By doing so the cycle of trade is kept alive and inter-community commerce stimulated. We repeat---read the advertisements.

Issued by Canadian Daily Newspapers Association, Head Office, Toronto.

U.S. SERVICE MEN ILL-TREATED IN N.Y. HOSPITALS.

Mothers of Dead Soldiers Corroborate the Stories.

NEW YORK, April 8. — War mothers, wearing gold stars in memory of sons who were lost on the battlefields of France, appeared before the American Legion investigating committee at City Hall and corroborated stories of neglect and ill treatment at the hands of nurses and doctors in Government hospitals, related to the committee in rapid sucession by nearly a dozen disabled veterans The testimony of the witnesses, most of them young men with a wan look on their faces, frequently drew tears to the eyes of the gold star mothers.

After the tales of the disabled veterans there came a dramatic moment when, on behalf of the gold star mothers, it was stated for the purpose of the record that they were glad that their sons should have made a quick sacrifice on the battlefield rather than return to the treatment described by the veterans. As a tribute to their lost sons, many of these war mothers have been working in the war hospitals in and around New York City. They declared that they had found conditions far worse than described by the disabled veterans.

Colonel Cornelius W. Wickersham, chairman of the Investigating Commitee, invited the War Mothers to delegate one of their number to testify as to conditions they had observed. Mrs. Meta Steuer of 823, Van Wagenen Place, North Bergen, took the chair and said:

"On behalf of the Gold Star Mothers of the Union Hill, N.J., Chapter of the American War Mothers, I want to say that we gold-star mothers are 100 times gladder that our boys made the supreme sacrifice so quickly on the battle fields of France rather than that they should have been compelled to suffer the agonies that these poor boys are suffering in trying to get help and compensation That is all I have to say, gentlemen."

NEW EXPOSURE IN BALL SCANDAL.

Declare Others Unnamed Real Conspirators.

CHICAGO, April 8.—Promises of a new expose in the baseball scandal came from an unexpected quarter recently, when attorneys defending the Chicago White Sox players, indicted with ten others for conspiracy in the alleged throwing of the 1919 worl dseries, announced they had uncovered a "real scandal," in which men hitherto not mentioned in the case had won more than $30,000 on the series.

The statements were made by Attorneys Benedict Short and Michael Ahearn when they moved before Judge Charles A. McDonald for reduction in the bail of the defendants.

Judge McDonald reduced the bail for Eddie Cicotte, Claude Williams, Buch Weaver, Swede Risberg, Oscar Felsch, Fred McMullin, and Joe Jackson, White Sox players, from a maximum of $48,000 each to $7,500, but announced ne would permit no reduction in the cases of the alleged gamblers.

Mr. Short and Mr. Ahearn refused to go into details concerning their charges of a new scandal, but promised that full particulars would be made public when the case was brought to trial.

"The players who have been indicted," said Mr. Ahearn, in pleading for bail reduction, "are not the conspirators in this case. More than $100,000 was won by a set of men who have not yet been indicted, and we are prepared to prove this charge and to prove that our defendants were not implicated. When the trial comes up we will reveal a real scandal and name the men who really are guilty."

It is believed that the seven players whose bail was set at $7,500 each will surrender within a day or two.

GERMAN GOLD FOR NEW YORK.

At Least $1.000,000 is Expected Soon.

NEW YORK, April 8. — German and Austrian gold coin is beginning to come to the United States, several consignments having been received recently. One shipment of German gold coin amounting to $1,000,000 is reported to have left a Scandinavian country two or three days ago, and other and larger shipments are expected soon. The largest shipment of Austrian gold coin thus far received was valued at a shade less than $300,000, while most are said to be worth from $50,000 to $75,000.

Some of this gold is supposed to have been smuggled out of Germany and Austria into neutral European countries, and then trans-shipped to the United States. The profits in foreign exchange is great, and it is believed that a considerable amount of gold coin which was hidden when the German and Austrian Governments attempted to collect all of the coin during the war is now making its appearance.

Recently, it is understood, the Governments of the Central European countries have been working through their banks to establish cash credits in this country. It is reported that advances have been made to several leading institutions downtown looking to the opening of German credits, and the proposals have contemplated the depositing of cash.

HAD RHEUMATISM FOR FIVE YEARS

No Return of the Trouble Since Taking "FRUIT-A-TIVES"

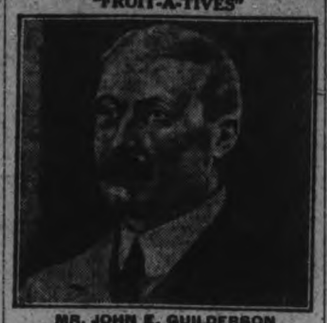

MR. JOHN E. GUILDERSON

P. O. Box 123, Parrsboro, N. S.

"I suffered with Rheumatism for five years, having it so badly at times I was unable to get up without assistance.

I tried different medicines I saw advertised and was treated by doctors in Amherst, also in my home town, but the Rheumatism came back.

In 1916, I saw in an advertisement that *'Fruit-a-tives' would stop Rheumatism,* and took one box and got relief; then I took them right along for about six months and the Rheumatism was all gone and *I have never felt it since.*

Anyone who would care to write me as regards 'Fruit-a-tives' I would be glad to tell them what 'Fruit-a-tives' did for me."

JOHN E. GUILDERSON,
Contractor and Mason.

50c. a box, 6 for $2.50, trial size 25c. At all dealers or sent postpaid by Fruit-a-tives Limited, Ottawa, Ont.

JUDGE FORBIDS CHEWING IN COURT.

Instructed Constable to Discard His Cud Immediately.

HULL, Que., April 9.—There was consternation for a few moments in the Hull Criminal Court yesterday morning. Mr. Justice Lane, presiding, noticed one of the constables sitting near the prisoner, Fernandi Cusson, jr., chewing gum, and at once stopped the proceedings and instructed the constable to desist chewing immediately.

"It is only gum, your honor," remarked the somewhat embarrassed constable.

"It does not matter," said the Judge, "your example is not exemplary to others in the court, and you should have more respect for the court than to indulge in such an unseemly habit."

And the question afterwards was how many in the court room swallowed their gum or tobacco. Among those who felt a little embarrassed under the circumstances were some higher officers in the court and lawyers.

HIS BACK DOES NOT BOTHER HIM AT ALL

MANAGER WASSON PRAISES DODD'S KIDNEY PILLS.

New Brunswick Man Grows Enthusiastic Over His Return to Health and Gives Dodd's Kidney Pills the Credit.

Sisson Ridge, Victoria Co., N. B., April 8. — (Special). — Enthusiastic over the benefit he has received from the use of Dodd's Kidney Pills, Mr. Manger Wasson, a well-known resident here, is telling his story to all who suffer from kidney troubles.

"I had an awful lame back and was not able to do my work," he states. "I tried two good doctors and they could do nothing for me, so I tried Dodd's Kidney Pills. Now I am as well as ever. My back does not bother me at all. Dodd's Kidney Pills have done me a wonderful lot of good."

Dodd's Kidney Pills are purely and simply a kidney remedy. They strengthen the kidneys and enable them to strain all the impurities out of the blood. Ask your neighbors about Dodd's Kidney Pills.

The Home of Better Shoes

The Formal Opening Of Grant's New Shoe Store

George Street, Peterboro

Saturday, April 9th.

New and Exclusive Selections, Exhibiting Footwear of Smartness from the leading Canadian and American makers.

These embrace the many pleasing Spring Models designed for Wear, Foot fitting, Comfort, and Elegance for the well groomed, who appreciate Better Shoes.

Shoes for Men, Women and Children.

SPECIAL---Exclusive Shoe Shine for Ladies.
Out-of-the-Ordinary Hosiery for Ladies.

Your Inspection is Cordially Invited.

D. C. Grant

330 George Street - Near Charlotte Street

AUTHOR GETS A 6-CENT VERDICT.

Objected to Criticism of His Book.

NEW YORK, April 8.—A verdict for 6 cents damages was given recent by a jury before Supreme Court Justice McAvoy in a suit of Alleyne Ireland, one-time secretary to the late Joseph Pulitzer, against the owners of The Chicago Evening Post because of a criticism of Mr. Ireland's book, "Joseph Pulitzer; Reminiscences of a Secretary."

Mr. Ireland sued because the criticism referred to him as an "anonymous" author, although he is a recognized scientific investigator, and because it was stated that Mr. Ireland had drawn upon his imagination in writing the book, because no man could be so degraded as to submit to the experiences he described.

ASKS REFORM IN KILLING CATTLE.

Suffer Anguish Seeing Others Slain.

NEW YORK, April 8. — Cattle suffer "mental anguish" when they see one another slaughtered at the abattoirs, according to officials of the American Society for the Prevention of Cruelty to Animals, which soon will sponsor legislation to have each animal killed outside the presence of others.

Hogs, sheep, and other dumb meat producers likewise are terrorised by such practices, the Society contends.

Among the reforms which the organisation will seek to effect by legislation is abolishing of the practice of "casting" animals before slaughter. This consists of binding their hind legs with rope or chain, and then hauling them up with a windlass so that their head and the foreparts suspend downward. While dangling in this position the throats of the beasts are cut, the Society asserts.

It is argued that such practices cause the animals to suffer, and that the only humane and proper way to laughter them is by first stunning with a sledge hammer blow between the eyes, causing instantaneous insensibility.

A tenth of the Kansas Alfalfa crop was destroyed by the gophers in 1918.

STILL DEMANDING BEST MEAT CUTS.

CHICAGO, April 9. — Wage cuts have brought no increased demand for the cheaper cuts of meat, according to a report of the American Institute of Meat Packers, issued here.

"It had been expected that any decrease in wages or employment would tend to increase simply the demand for forequarter meats," said the statement. "Instead the so-called choice meats still enjoy a great preference."

NOSE CLOGGED FROM A COLD OR CATARRH

Apply Cream in Nostrils To Open Up Air Passages.

Ah! What relief! Your clogged nostrils open right up, the air passages of your head are clear and you can breathe freely. No more hawking, snuffling, mucous discharge, headache, dryness—no struggling for breath at night, your cold or catarrh is gone.

Don't stay stuffed up. Get a small bottle of Ely's Cream Balm from your druggist now. Apply a little of this fragrant, antiseptic cream in your nostrils, let it penetrate through every air passage of the head, soothe and heal the swollen, inflamed mucous membrane, giving you instant relief. Ely's Cream Balm is just what every cold and catarrh sufferer has been seeking. It's just splendid.

The world's stock of cut diamonds is estimated at 85,000,000 carats.

Alaska's shore line is greater than the circumference of the earth.

CITY DAIRY TORONTO

Ice Cream Creations

Are you Entertaining this season? What more Delicious Refreshment could you serve than Ice-cream?

We Sell the following ICE-CREAM BRICK CREATIONS:

Plain Flavours—Vanilla, Strawberry Fruit, Miami Orange, Maple Walnut, Hawaiian Pineapple.

Combination Flavours— Vanilla and Strawberry, Neapolitan, Orange and Vanilla, Reception, Quality.

Fancy Creations—Chocolate and Nut (French Chocolate Cream and Grated Nuts); Fresh Fruit (Fresh Fruits of the Season, blended in Cream).

We Carry a FULL RANGE of MOIR'S DELICIOUS CHOCOLATES — also WILLARD'S and POLLYANNA.

Dawson Bros

George & London—'Phone 1620
Rubidge & Townsend — 480M.

Prince George Hotel

TORONTO
In Centre of Shopping and Business District
250 ROOMS
100 with Private Baths
EUROPEAN PLAN
E. WINNETT THOMPSON, GEN. MGR.

TELEPHONE 790
WHEN YOU WANT YOUR
Piano or Organ Tuned
Player-Pianos a Specialty
ALL WORK GUARANTEED
W. H. Cunningham, 560 Weller St.

BARBEAU'S CARTAGE

All kinds of moving and carting by careful and experienced men. A new Motor Truck has been added to our equipment, which will enable us to give better service than ever to our patrons. Satisfaction guranteed. No distance too far. New Furniture Van. Largest in the City. Household Effects moved with care.

A. BARBEAU

If You Had our Price for a

NEW AWNING

You wouldn't Hesitate any Longer
Our Slogan—"A Living Profit"

CANADIAN TENT & AWNING CO., Ltd.
376 WATER STREET - - - Phone 1451

SANTAL CAPSULES MIDY
Easy to Take—Quick to Relieve
CATARRH of the BLADDER
Safe, Successful
Each Capsule bears name MIDY
Beware of counterfeits

Zutoo

Will stop any headache in 20 minutes, will nip a cold in the bud, will relieve the monthly pains of women, and in every case it

Leaves you Feeling Good

HENSLEY'S LITTLE PLUMBER

WELL, have you begun to think over your Spring plumbing yet? You know there's a lot of necessary plumbing to be done in and around your house. Your wife can tell you of a few things that need fixing in the kitchen and in the bathroom. Telephone 816. and tell us about it.

E. HENSLEY
Heating and Plumbing
Phone 816 111 George S

MACDONALD'S PRINCE of WALES CHEWING TOBACCO

"The Tobacco with a heart"

Canada's standard since 1858

Finest Cemetery Memorials

There is no better evidence of our standing in the trade than the fact of our having constantly increased our business. We have just closed one of the most successful years in our business career, and begin the New Year under the most favorable conditions. We solicit your order with every assurance of giving you entire satisfaction.

Coughlin Monumental Works

216 Hunter Street, Peterborough

SEARCH POCKETS OF DEAD MAN FOR INCOME RETURNS.

Conscientious Widow Had Husband's Grave Opened in Search of Missing Papers.

MOUNT CLEMENS, Mich., April 8.—So conscientious is Mrs. Edmund Albers of this city that, in order to send a correct return to the Government of her past year's income, she has just had the grave of her husband, who died 18 months' ago, opened to ascertain if it contained any secrets Uncle Sam should know.

Searching through her husband's effects for some documentary evidence that would help her to estimate correctly just what she is worth, as well as for records showing cash paid out by Albers, the widow could locate nothing she was looking for.

She remembered that her husband had been buried in his business suit. Perhaps there were some papers in the pockets which she had overlooked.

The grave-digger did their duty, but no records were found.

FEARED ROBBERS DROPPED DEAD.

Woman Hears Them at Her Door.

TROY, N.Y., April 8.—Mrs. Wm. H. Fitzgerald, wife of the late Deputy Commissioner of Public Works, died of fright about 2 o'clock in the morning when she was awakened by burglars, who were trying to effect an entrance to her residence.

Mrs. Fitzgerald heard the noise and aroused members of the family, then suddenly fell lifeless to the floor. Death was attributed to heart disease, caused by excitement.

BARKEEPERS FIND LOOP-HOLE IN LAW.

MONTREAL, April 9. — The ham sandwich which enabled barrooms in American cities to pose as restaurants in other days, and sell drinks at all hours, will migrate to Montreal on May 1st. This is the outcome of the ruling by the Board of license commissioners, that they cannot grant restaurant and tavern licenses to places which are no bona fide hotels. Proprietors of the down town eating houses had thought that they could secure one license to sell beer all day and another to sell wine with meals. Since the board has decided otherwise they have gotten together and decided to apply for the restaurant license in preference to the beer one. When not serving a real meal, the sandwich bought with every drink, but never eaten, acts as a substitute.

AUCTION SALE

of 140 ACRE FARM and STOCK, GRAIN, AND IMPLEMENTS, Lot 2, Concession 2, Hope Township (15 minutes' walk from Port Hope), TUESDAY, 12TH APRIL. Mr. W. J. Greenfield will offer for Sale his High-bred Herd of Dairy Cattle, Pure-bred Holsteins and Grades, also all his Farm Stock and Implements, together with his 140 Acre Farm. The farm will be offered for Sale at 12 o'clock sharp. This is the opportunity to secure one of the Finest Farm in Ontario. Bus will leave Queen's Hotel at 12 noon on Day of Sale. For furtner particulars see big bills, or write Messrs. W. J. Greenfield or Joe Harcourt, Port Hope Post Office, or Geo. E. Caldwell, Auctioneer. Port Hope, Ont.
2d-6-9

To the Truck Owners

We carry a full line of **Goodyear Solid Tires** which we can press on while you wait. Wheels shipped 8 a.m. will be returned 12 noon same day.

THOS. ARNOLD
McLaughlin Garage
Lindsay - Ontario

BUILDING

CONTRACTING, Etc. Prompt attention to Alterations, Repairs, etc.

Ontario Government Housing Plans. Bungalow and Summer Cottage Plans. Estimates given.

A. B. Cunningham
331 REID STREET Phone 1261w

New Shoes From Old

An easy fitting Shoe is an old friend. Don't throw it away until you have got all the service out of it that a visit to W. PETRIE'S REPAIR SHOP will assure. Shop in Rear of

J. W. Miller & Sons

Shoe Store. Power equipped to Repair, Half-sole, and Finish Old Boots like New.
Good Repairing is well worth its Price at

W. PETRIES
(J. W. Miller & Sons)
— 406 GEORGE STREET —

SCOTCH WOMEN FOR DETECTIVES.

Ferreting Out Intricacies of Crime.

LONDON, April 9.—(Associated Press).—Conservative Scotland Yard is finding women of decided value on its detective force, especially in ferreting out the intricacies of certain sorts of crime. The talent of these feminine sleuths, it is said, is due largely because of their greater success at practicing deception. And it has been found that they can keep a secret.

Many of the women detectives cover assignments at social events where it is necessary for them to wear evening gowns and jewels and to display the social graces.

Women detectives were employed first in London, but now their activities have extended to the Provinces.

NEARLY CRAZY WITH ECZEMA

No rest day or night for those who are afflicted with that terrible skin disease, eczema, or as it is often called, salt rheum.

With its unbearable burning, itching and torturing, relief is gladly welcomed.

There is no remedy like Burdock Blood Bitters for giving relief to such sufferers; no remedy that has done, or can do more for those who are almost driven to distraction with the terrible torture.

Apply it externally and it takes out the stinging, itching and burning, and proomtes a healthy healing.

Take it internally and it gets at the source of the disease in the blood,—for eczema is a blood disease—and drives it out of the system.

Miss L. M. Boutilier, 89 Victoria Road, Halifax, N.S., writes:—"I have suffered for years from eczema. I could not rest day or night. I suffered great agony, and was nearly crazy with the itching and burning. I used all kinds of salves, but nothing seemed to help me. I saw Burdock Blood Bitters advertised, and was advised to try a bottle. I found great relief, and I really cannot recommend it highly enough for what it has done for me."

Burdock Blood Bitters has been on the market for over forty years, and during that time has been manufactured only by The T. Milburn Co., Limited, Toronto, Ont.

RATHER HANGING THAN LIFE TERM.

Declares Prisoner Who Gets Latter.

ST. JOHN, N.B., April 9.— Life imprisonment was the sentence given George Drew, and four years penal servitude with a whipping to William Nearn, who have been found guilty of offences aaginst little girls, in the circuit court here. In announcing the sentences Judge Crockett said he had hesitaed whether or not to pass a death sentence on Drew. The prisoner said he would rather be hanged than put in prison for life. The judge added that Nearn was to get eight strokes with the lash. A big crowd filled the court room and a squad of police took extra precautions against a demonstration as the prisoners were taken back to jail in the patrol wagon.

Have Beautiful Hair

Beautiful hair—lustrous, thick, wavy—means healthy hair. **Delmay's Vitalene French Hair Tonic** will make hair healthy. You will be delighted with this tonic—it is unexcelled as a hair vigor. Price One Dollor for a generous sized bottle. If not obtainable at your druggist direct from Scobell Drug Co. Limited, Montreal.

For sale by
BOND'S DRUG STORE

USED CARS GILLESPIE GARAGE

1 Maxwell 1918 Model, newly painted, Tires new, overhauled, and top in excellent condition.
1 Chevrolet 1920 Model, in good condition paint almost new. This Car is a Bargain.
1 Studebaker 1,500 lb. Truck. (Make offer.)
We also have Two Maxwell Ton Trucks, which we will sell. These are in excellent condition, and would be recommended for heavy hauling.

Call 950 —— Open in Evenings.
3d-7-9-11

TENDERS WANTED.

SEALED tenders addressed "Ald. R. Morrison, Chairman Fire Committee," and endorsed "Tender," will be received at this office up to 4 o'clock p.m. on April 15th, 1921, for:

42 Uniform Shirts.
1 Roadster Motor Car.

Sample of material for shirts to accompany tenders for shirts. Motor car tenders to give full description. The lowest or any tenders not necessarily accepted.

S. R. ARMSTRONG,
City Clerk.
4d-7-9-11-13.

GROWTH IN SETTLERS FROM OLD COUNTRY.

Calls For Extensions to St. John Immigration Building.

OTTAWA, April 9 (by Canadian Press).—Twenty years ago the Immigration Building that was erected at St. John, N.B., by the Dominion Department of Immigration and Colonisation was believed to be large enough to meet the demands that would be made on it for forty or fifty years. A few years later it became evident that the optimistic belief of twenty years ago was not based on a correct estimate of the rapid development of Canada, partly due to the growth in the number of settlers from across the seas. Additions and improvements have for some time been considered necessary and would have been carried out earlier, but for the war. Last December work was begun on the required extensions, which have just been completed. The immigration and terminal facilities at St. John, N.B., are now regarded as the most complete on the North Atlantic Coast.

Comfort Provided.

The recent extensions, with the improvements made to the old building, provide everything for the comfort and convenience of settlers arriving in Canada from overseas. Many of the handicaps and difficulties that were evident in the old quarters, due to lack of space, etc., have now been overcome. The new building provides a covered, heated baggage shed, so planned that baggage can be assembled in divisions arranged alphabetically, an assembly hall, rest room, dormitories for men and women, a nursery equipped with every essential appliance for children, incidentally the first in the world to be established in an immigration building, modern lavatories, railway ticket departments, canteen and other conveniences. It is now arranged that from the time of leaving the ship to the time of their departure on the train for their ultimate destinations, settlers are under shelter. The C.P.R. trains run alongside the baggage shed and the passengers pass from the rest room down an inclined ramp to the trains. This baggage shed is 500 feet long and 60 feet wide and has a well covered platform on both sides; it is electrically lighted, and well ventilated, and with the up-to-date features it contains has already proved a valuable factor in rapid embarkation of passengers after they have passed the immigration inspection.

Floors of Hardwood.

Throughout the buildings there is splendid interior workmanship, the floors are in hardwood, polished, while the walls and ceilings are in Pedlar metal sheeting, harmoniously painted in two shades of grey, the heating, lighting, and ventilating systems being done in white. The result is that the building as a whole is comfortable, bright, and sanitary.

Passengers are landed from the ship's gangway on the floor of wharf shed number three, entering an inclined covered passageway. This passageway is provided with handrails and the floor covered with rubber matting. In the Immigration Hall separate examination rooms are provided for both Canadian and United States Services. After the examination, the passengers pass into a railway ticketing hall, where tickets can be obtained for both the Canadian Pacific and the Canadian National Railways, and telegrams can be sent. Refreshments can also be purchased for the train journey by those who do not wish to make use of dining-cars, from a canteen run under Government supervision.

VAIN HUNT FOR WEALTHY WIDOW.

Strangely Vanishes After Leaving Car.

NEW YORK, April 9. — A three-days' police search has failed to reveal any clue to the disapeparance of Mrs. William Birch Rankins, the widow of a millionaire lawyer and electric power plant owner, who got out of her automobile last Friday evening at the Manhattan approach of the Queensboro Bridge and failed to return to her home at 14 east 60th street.

It became known Tuesday that relatives had been hunting for Mrs. Rankins since Friday night and that reports had been made to the East Fifty-first street police station and to the Bureau of Missing persons at Police Headquarters. Inquiry at the hospitals has not disclosed any person answering her description and detectives have not been able to find anyone who saw her after her chauffeur caught his last glimpse of her on Friday night at 59th street and second avenue.

Mrs. Rankins suffered a nervous breakdown about four years ago and Mrs. Rankins suffered a nervous breakdown about four years ago and has been in such ill health lately that a nurse has been her companion almost constantly. One theory is that she was seized with a fainting spell or suffered some injury in a traffic accident that might have caused a mental lapse and that she is either wandering about the city or in some institution or a private home as an unidentified patient. No credence is given to the theory that she met with foul play.

TRAVELLED 4,000 MILES; SERVICES NOT WANTED

PORT ARTHUR, April 9.—When Justice Maston and his court reporter got back to Toronto, having passed through Port Arthur, they will have travelled four thousand miles, at a cost of $400, to hold a court at which there were no cases to be heard. Arriving at Kenora the Judge found one case settled out of court and decided that the other listed for him should properly go before the district judge.

NOTICE TO CREDITORS

In the Matter of the Estate of Thomas J. McAvella, late of the City of Peterborough, in the County of Peterborough, Labourer, Deceased:

NOTICE is hereby given pursuant to Sec. 56, Chap. 121, R.S.O., that all person having claims or demands against the Estate of the said Thomas J. McAvella, Deceased, who died on or about the Fifteenth day of April, 1919, are required to send by post, prepaid, or deliver to the undersigned Administrator, The Thusts and Guarantee Company, Limited, Toronto, or to the undersigned, Peck, Kerr and McElderry ,its Solicitors, on or before Saturday, the Seventeenth of May, 1921, their Christian and surnames and addresses with full particulars in writing of their claims, and statement of their accounts, and the nature of the securities (if any) held by them duly verified by statutory declaration.

AND TAKE NOTICE that after the said Fourth day of May, 1921, the said Administrator will proceed to distribute the assets of the said deceased among the parties entitled thereto, having regard only to the claims of which it shall then have notice, and the said Administrator will not be liable for said assets, or any part thereof, to any person or persons of of whose claim notice shall not have been received by it or its said Solicitors at the time of such distribution.

DATED the Ninth day of April, 1921.
THE TRUSTS AND GUARANTEE CO'Y, LIMITED.
120 Bay Street.
Toronto, Ont.

Peck, Kerr & McElderry,
415 Water Street, Peterborough, Ont.,
Solicitors for the said Administrator.
4d-9, 16, 23, 30 April.

NOTICE TO CREDITORS

NOTICE TO CREDITORS.

IN THE MATTER OF THE ESTATES OF MICHAEL GANNON, late of the Township of Ennismore, in the County of Peterborough, Farmer, and MARY GANNON, late of the said Township of Ennismore, Widow, both Deceased.

NOTICE IS HEREBY GIVEN pursuant to the Statutes in that behalf, that all creditors and others having claims or demands against the Estate of the said Michael Gannon, who died on or about the Nineteenth day of March, A. D. 1920, or against the Estate of the said Mary Gannon, who died on or about the Tenth day of February, A. D. 1921, at the said Township of Ennismore, are required to send by post, prepaid, or to deliver to the undersigned Solicitor for the Executrices of the Estates of the said Deceased, their names and addresses and full particulars in writing of their claims and a statement of their accounts and the nature of the securities, if any, held by them.

AND TAKE NOTICE THAT after the First day of May, 1921, the said Executrices will proceed to distribute the Estate of the said deceased among the persons of which he shall then have notice, and that they will not be liable for the said assets or any part thereof to any person or persons of whose claim they shall not then have received notice.

MARY GANNON and
ELLEN GANNON,
Executrices of the Estates of the Deceased, Michael Gannon and Mary Gannon.
GEORGE WALFORD HATTON,
Solicitor for the said Executrices.
DATED at Peterborough, this 24th day of March, A. D. 1921. 26-2-9-16-23

NOTICE TO CREDITORS

IN THE MATTER OF THE ESTATE OF JOHN JAMES HERRON, late of the Township of Cavan, in the County of Durham, one of the United Counties of Northumberland and Durham, Farmer, Deceased.

NOTICE IS HEREBY GIVEN pursuant to Section 56 of the Trustees Act, R. S. O. 1914, Chapter 121, that all creditors and others having claims or demands against the Estate of the said John James Herron, who died on or about the Twenty-sixth day of September, A. D. 1920, are required on or before the First day of May, 1921, to send by post, prepaid, or deliver to the undersigned George Walford Hatton, Solicitor for Ruth Herron, Administratrix of the estate of the said Deceased, their Christian names and surnames, addresses and descriptions, the full particulars of their claims, a statement of their accounts and the nature of the securities, if any, held by them.

AND TAKE NOTICE that after such last-mentioned date the said administratrix will proceed to distribute the assets of the said deceased among the parties entitled thereto, having regard only to the claims of which he shall then have notice, and that the said administratrix will not be liable for the said assets or any part thereof to any person or persons of whose claim notice shall not have been received by them at the time of such distribution.

RUTH HERRON,
Administratrix.
GEORGE WALFORD HATTON,
Solicitor for the said Administratrix.
DATED at Peterborough, this 24th day of March, A. D. 1921 26-2-9-16-23.

NOTICE TO CREDITORS

IN THE MATTER OF THE ESTATE OF ISABELLA AGNES HOWSON, late of the City of Peterborough, in the County of Peterborough, Spinster, Deceased.

NOTICE IS HEREBY GIVEN pursuant to Section 56 of the Trustees Act, R.S.O. 1914, Chap. 121, that all creditors and others having claims or demands against the Estate of the said Isabella Agnes Howson, who died on or about the Eleventh day of January, 1921, are required on or before the First day of May, 1921, to send by post, prepaid, or deliver to the undersigned George Walford Hatton, Administrator of the estate of the said Deceased, their Christian names and surnames, addresses and descriptions, the full particulars of their claims, a statement of their accounts and the nature of the securities, if any, held by them.

AND TAKE NOTICE that after such last-mentioned date the said administrator will proceed to distribute the assets of the said deceased among the parties entitled thereto, having regard only to the claims of which he shall then have notice, and that the said administrator will not be liable for the said assets or any part thereof to any person or persons of whose claim notice shall not have been received by them at the time of such distribution.

GEORGE WALFORD HATTON,
Administrator, Peterborough, Ont.
DATED at Peterborough, this 24th day of March A. D. 1921. 26-2-9-16-23.

EXECUTORS' SALE

OF VALUABLE VILLAGE AND FARM PROPERTY.

In order to wind up the estate of the late Mr. James McNeil, there will be offered for sale at Public Auction by J. F. Thornton, Auctioneer, at the Victoria House in the Village of Keene, on TUESDAY, THE 12TH DAY OF APRIL, at the hour of 3 p.m., the following property:

FIRST: The East Half of Lot No. Sixteen in the Seventh Concession of the Township of Otonabee. On this property there is a log house and a frame barn, about 40 x 50. There is also a quantity of valuable timber. About thirty-two acres have been fall ploughed and about eighteen acres sown with fall wheat. The land is situated on the main road leading from Keene to the Keene station, and is about a mile from Keene and half a mile from the station.

Second: Lot Number Ten on Plan Number Nine for the Township of Otonabee, being the property in the village of Keene on which the store now occupied by G. S. Taylor is situated. On this property there is said to be situated the said store which includes the Masonic Lodge Room, and also two dwelling houses. This property will be sold subject to the existing tenancies.

In the event of the offers for said Lot Ten in one parcel not reaching the reserve bid, the said store and the dwelling houses will be offered for sale in three separate parcels.

There will be a reserve bid on both properties and on each subdivision of said Lot Ten.

TERMS: 10 per cent. down at the time of sale, and the balance without interest within thirty days thereafter.

Further particulars and conditions of sale can be obtained from the undersigned, and will be read on the day of the sale.

DATED at Peterborough, this 23rd day of March, 1921.
THE TRUSTS AND GUARANTEE CO., LIMITED.
Executors.
HALL & HALL,
Solicitors for the Said Executor.
5d 24 29 2 6 9 367

ELECTRICITY

Makes Cleaning a Real Pleasure

Wherever human footsteps tread---wherever a breath of air stirs---dirt and dust are sure to make their unwelcome presence known. You cannot shut out dirt, but you can APEX dirt out. Let us demonstrate this wonderful Electric Vacuum Cleaner at your home, free of charge.

GRANT & THORPE, 418 George St.

START THE SUMMER RIGHT!
LET ELECTRICITY DO YOUR WORK!

HUGHES ELECTRICAL COOKING RANGES

ENABLES YOU TO ENJOY YOUR MEALS IN SUMMER WITH COMFORT — FREE FROM STIFLING HEAT AND TROUBLE; SAVES TIME, LABOUR, WORRY, AND A HOT KITCHEN. NO MORE BROILING OVER COAL OR WOOD FIRES. YOU CAN BUY THEM NOW ON MONTHLY PAYMENT, WITH $25.00 DOWN.

Four-Burner Range—with Oven on top $150.00
Four-Burner Range—with Oven and Warming Closet $170.00
Four-Burner Range—with Lower Oven $140.00
Three-Burner Range—with Oven below $130.00

HUGHES HOT PLATES
Handy, Economical, Simple, and Clean.
SINGLE HOT PLATES — Nickel finished
TWO-COIL HOT PLATES — Plates or Black
THREE-COIL HOT PLATES — Enamel—fully Equipped.
Cooking by Electricity Saves 25 per cent. on Fuel.
We carry Complete Lines of EDISON HOT-POINT DEVICES — Guaranteed Highest Quality in Material and Workmanship.

—SEE OUR WINDOW DISPLAY—

COWAIN ELECTRIC COMPANY
CONTRACTORS AND ELECTRICAL WORKERS
188½ CHARLOTTE STREET :: :: :: 'PHONE 806

An Easy Way to Banish the Drudgery of Wash Day—SECURE AN

ELECTRIC WASHER

By Easy Monthly Payments

The Figure 8 works magic and Washes your Clothes in a jiffy. You see, the Figure 8 is the magic, exclusive motion of the **1900 CATARACT ELECTRIC WASHER.** It forces the water back and forth through the Clothes in a Figure 8 movement four times oftener than in the ordinary Washer.

There are other nice things to be said about the **1900,** too—A Swinging, Reversible Wringer saves steps. And the shiny, Copper Tub hasn't a single part in it to catch the Clothes or to be lifted out and cleaned when the Wash is finished.

Try a **1900.** We'll send you one right to your Home. Buy it on Deferred Payments, if you prefer. Call, 'phone, or write.

1900 Cataract Washer for Sale by

MILLER, POWELL & WATSON
'PHONE 283. 438 GEORGE STREET

4d-9-12-14-16

Electric Devices on Time

We Want Every Home Using Electric Current to Possess a

Cadillac Vacuum Cleaner

And an

Electric Washing Machine

We are offering these Handy Household Helps on Monthly Payments for a Limited Period, with a Small Cash Deposit.

Your thoughtfulness will be remembered long after the Price has been forgotten.

ELECTRIC IRONS, FANS, TOASTERS, GRILLS, PERCOLATORS, TEA KETTLES, ETC.

Nothing will be more acceptable in the Handy Housekeeping line.

See our Window, and come in. Ask for a Demonstration, either in the Store or at your Home.

F. R. J. MacPherson Co. Ltd.
450 GEORGE ST. PHONE 386

FRECKLE-FACE

Sun and Wind Bring Out Ugly Spots. How to Remove Easily.

Here's a chance, Miss Freckle-face, to try a remedy for freckles with the guarantee of a reliable concern that it will not cost you a penny unless it removes the freckles; while if it does give you a clear complexion the expense is trifling.

Simply get an ounce of Othine—double strength—from any druggist and a few applications should show you how easy it is to rid yourself of the homely freckles and get a beautiful complexion. Rarely is more than one ounce needed for the worst case.

Be sure to ask the druggist for the double strength Othine as this strength is sold under guarantee of money back if it fails to remove freckles.

AUSTRALIAN COAL.

WASHINGTON, April 9.—(Canadian Press).—According to a report from the U. S. Consul at Newcastle, Australia, the amount of coal mined in Australia during the month of January, 1921, totalled 345,000 tons; 122,000 tons of this amount, less 44,000 tons used for bunkers for overseas vessels, was exported, the balance being used for Australian consumption.

MONEY TO LOAN.

We have funds to loan on Real Estate Security at the lowest rates. GORDON & O'BRIEN. Phone 219.

DENTISTRY.

DR. J. F. O'BRIEN, Dentist. Office formerly occupied by Dr. McKenty, No. 370 George street. Open evenings by appointment.

OSTEOPATHY.

DR. BRUCE E. MARSHALL—Osteopathic Physician. Office, 242 Hunter Street. Hours, 9 to 11, 2 to 4 p.m., 7 to 8 p.m. Telephone 116W.

DRS. WALMSLEY & SETTLE—Osteopathic Physicians. Office in Sun Life Building, corner of Hunter and Water streets. Entrance, 124 Hunter street. Phone 649. Office hours, 9 a.m., to 4 p.m.

MEDICAL.

DR. BUCHANAN, F.R.C.S., Edinburgh, M.R.C.S., Eng., L.R.C.P. London. Eye, Ear, Nose and Throat Specialist. Hours: 9-11, 2-4 p.m., and 7-8 p.m. Phone 519. Office: corner of Water and Murray Streets.

DR. F. E. HARVEY, silver Medalist, University of Toronto. Special attention to Diseases of Women and Children. Office hours, 1 30 to 6 p.m., 7 to 8 p.m. Phone 222 Office, 212 Brock street.

BARRISTERS AND SOLICITORS.

GORDON & O'BRIEN—Barristers, Solicitors Notaries. Money to loan on easy terms. Special attention to Patents and Trade Marks. Phone 219. G. N. Gordon, J. A. O'Brien. Mr. G. N. Gordon will be in his office every Saturday to meets clients from nine till five and occasionally Monday mornings.

S. T. MEDD, Barrister, Solicitor, Notary. Office over the Dominion Bank, corner of George and Simcoe Streets. Telephone No. 22. Private funds to loan at current rates upon easy terms.

C. R. WIDDIFIELD, B.A., Barrister, etc., and Solicitor for the City of Peterboro. Money to loan. Office over the Bank of Commerce. Phone 530.

PECK, KERR & McELDERRY—Barristers, Solicitors and Notaries. Office, Water street, Peterboro. Money to loan at the lowest current rates of interest on easy terms of payment. E. A. Peck, F. D. Kerr, V. J. McElderry.

O'CONNEL & CORKERY—Barristers, Solicitors and Notaries. Money to loan at the lowest current rates of interest. Daniel O'Connell, John R. Corkery, Hunter street, two doors west of the Post Office.

DUMBLE & JOHNSTON—Barristers, Solicitors etc. Office over the Toronto Savings and Loan Company, George street. D. W. Dumble, K.C., W. Johnston.

A. E. DIXON, Barrister, Solicitor, etc. Office, corner Hunter and George Sts. Entrance next to Madill's drug store.

HALL & HALL—Barristers, Solicitors, and Notaries Public, Hunter street, Peterborough, next to St. John's Church. Money to loan at the lowest rates of interest. E. H. D. Hall, Basil D. Hall.

MOORE & WEARING—Barristers and Solicitors, 403 Water street, opposite the Post Office. Money to loan at the lowest current rates of interest. W. H. Moore, K.C., Jos. Wearing, M.A.

R. R. HALL—Barrister, Solicitor, etc., Peterboro Ont. Office, corner of Hunter and Water streets, over the Canadian Bank of Commerce. Trust funds to loan on easy terms of payment.

JAMES FORDYCE STRICKLAND—Barrister, Solicitor, Notary Public. Money to loan. 124 Hunter Street, Peterboro. Phone 151.

ARCHITECTS.

W. & WALTER R. L. BLACKWELL—Architects, Office, Bank of Commerce Building, corner of Hunter and Water streets. Telephones Office, 1300J residence, 1272.

W. H. BARRY—Architect. Plans prepared for Monumental, Commercial and Domestic Buildings. Office, 539 Gilmour street. Phone 557W 557W.

Railway Time Tables

GRAND TRUNK RAILWAY.

(Corrected to Date.)

No. 96—8.10 a.m., for Port Hope and Toronto.
No. 95—8.20 a.m., for Lindsay, Blackwater Junction, Orillia, Midland, North Bay and Toronto.
No. 98—8.25 a.m., for Hastings, Campbellford, Belleville, and points on the Main Line east.
No. 371—12.15 p.m., for Lakefield.
No. 92—12.04 o.m., for Lindsay, Port Hope, Toronto, Buffalo, making connection with International Limited, for London, Detroit and Chicago.
No. 371—8.30 a.m., for Lakefield.
No. 100—2.00 p.m., for Hastings, Campbellford and Belleville.
No. 95—5.40 p.m., for Lindsay, Orillia, Midland, North Bay and Toronto.
No. 94—9.10 p.m., for Port Hope, Montreal and Boston.
No. 99—8.19 p.m., for Lindsay.

CANADIAN PACIFIC RAILWAY.

(Corrected to Date.)

GOING EAST—

**11.59 a.m.—Norwood, Havelock, Bonarlaw, Tweed, Perth, Smith's Falls, Kingston, Ottawa, Montreal and intermediate points.
* 8.20 p.m.—Indian River, Norwood, Havelock.
12.18 a.m.—Havelock, Tweed, Kingston, Perth Smith's Falls, Montreal, St. John, Boston and New York.
* 1.30 a.m.—Havelock, Tweed, Kingston, Perth Smith's Falls and Ottawa.
s 2.19 a.m.—Havelock, Smith's Falls and Montreal.

GOING WEST—

5.16 a.m.—Myrtle, Toronto, Guelph, Goderich, Hamilton, Galt, Woodstock, St. Thomas, London, Chatham, Detroit, Chicago and New York.
** 6.06 a.m.—Toronto, (Yonge street), Owen Sound, Teeswater and intermediate points.
s 7.20 a.m.—Toronto (Yonge Street).
* 7.35 a.m.—Toronto, Hamilton, Brantford, Buffalo, Rochester, Boston New York, Galt, Woodstock, London, Chatham, Detroit and intermediate points between Peterboro and Toronto.
** 9.35 a.m.—Bethany, Lindsay, Orillia Port McNicoll and intermediate points.
* 3.20 p.m.—Toronto, Hamilton, Brantford, Buffalo, New York, Guelph, Galt, Woodstock, London, Windsor, Detroit, Chicago and intermediate points between Peterboro and Toronto.
6.50 p.m.—Lindsay, Toronto (Yonge Street), and intermediate points.

*Daily. Sunday only. Daily except Sunday.
**Daily except Saturday.

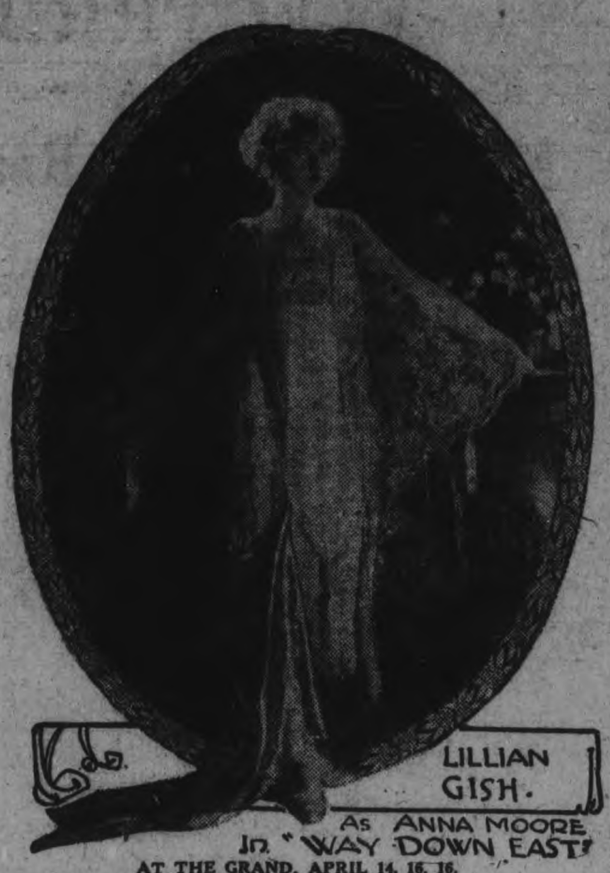

AT THE GRAND, APRIL 14, 15, 16.

AT THE ALLEN

To those who have not had the opportunity of seeing Leo Ditrichstein in "The Concert" — and to those who have—a treat is afforded in the film version produced by Goldwyn, which is being shown at the Allen Theatre for two days, commencing Monday. The hit made by the play on the legitimate stage promises to be duplicated on the screen, for in every respect it is a remarkable entertainment.

"The Concert" is the story of a temperamental middle-aged music master and the impressionable young wife of a physician who together take a shy at "soul mating" under the chaperonage of wife and husband, respectively. The main point brought out by the story of the play is this: that some of us perhaps would like to take other wives, or other husbands, but few of us would like others to take our husbands or our wives and that a fair exchange would be terrible robbery.

The humorous situations of which Mr. Ditrichstein made so much are carried out with splendid emphasis in the screen version. The cast selected to interpret the play is well proportioned, and the acting uniformly excellent. A surprising innovation is introduced to convey to the screen the impressions that are created by the piano playing of a genius — that is, the audience is made actually to "see" music which it cannot hear. This is done by the use of double exposures.

LESS DAIRY CATTLE NOW THAN IN 1919.

In six out of the nine Provinces of Canaad there were fewer dairy cattle in 1920 than there were in 1919.

Nova Scotia shows a loss of 15,000, New Brunswick and Quebec of 26,000 each, Manitoba of 17,000, Sasaktchewan of 36,000, and Alberta of 31,000.

On the other hand, Prince Edward sland has gained 14,000, Ontario 29,000, and British Columbia 28,000.

STOP SELF-POISONING BY REMOVING CAUSE

Internal Bathing Reaches Source of Trouble, Cleanses and Purifies.

Buoyant spirits and a zest for the work of the day are never found in company with a constipated condition.

Auto-intoxication, or self-poisoning results from the accumulation of waste matter in the lower intestine. Its ill-effects are manifested commonly in headaches, indigestion, piles, impure blood or sleeplessness, and particularly in hardening of the arteries and heart trouble.

Internal bathing is the one sure means of cleansing the intestinal tract, and keeping the system in the state which perfect health demands. Medicines only force nature, while internal bathing gently assists her.

The effects of the Internal Bath—the scientific application of warm water by means of "The J. B. L. Cascade"—is an immediate invigoration of the entire system. It restores vim, confidence, and the glow of health.

Mrs. Robert Gordon, 422 Cadillac street, Montreal, Que., writes: "I cannot speak too highly of the J. B. L. Cascade. It has saved my life. I have been troubled with constipation, piles and ulceration of the bowels for years, have only been using the Cascade for three months, and am happy to be doing my own work again after having been laid up for many months. I would not take one hundred dollars for my Cascade if I could not procure another."

The J. B. L. Cascade is the only perfect appliance for Internal Bathing. It is shown and explained at Warne Drug Co., Druggists, Peterborough. Telephone or write to them for free booklet, "Why Man of To-day is Only 50% Efficient"—or telephone or write to Tyrrell's Hygienic Institute, 163 College street, Toronto.

NEW RAILWAY IN ARGENTINA.

First Rail on International Road.

BUENOS AIRES, April 9.—(Associated Press).—The first rail has just been placed on the new international railway that is eventually to connect the Argentine city of Salta with the sea coast of Chile, thus realigning to a certain extent the trade routes of Argentina and Chile. The Argentine section of the road is being built from Salta to Huatiquina, a place in the Andes on the frontier of Chile, while the Chilean section probably will be constructed either to Antofogasta or Mejillones. In Argentina, construction is being done by the State railways. Construction in Chile is not yet definitely provided for.

The Argentine half of the road is approximately 475 kilometers long. As a part of the work 6,000 meters of hard rock tunneling will have to be done.

DROP IN PRICE OF HENEQUEN.

Yucatan Establish State-Wide Moratorium.

MERIDA, Yucatan, April 9. — Merchants here have entered vigorous protest against the recent establishment of a State-wide moratorium by the Yucatan Congress. The moratorium is to last until March, 1922, and is designed to relieve the acute business conditions within the State due to the low price of henequen.

There are now more than 800,000 bales of henequen stored within the State, the market price of which is 4 3-4 cents per pound, whereas production cost is said to be between six and seven cents per pound.

CHICAGO LOSES RADIUM STOCK.

Fifty Milligrams Have Disappeared.

CHICAGO, April 9.— Fifty milligrams of radium, valued at $5,000, and the joint property of a group of phyiscians, is lost somewhere in the city, a constant menace to its finder. It was contained in a golden capsule. Miss Lillian Brown, the custodian of the treasure, had been sent to a hosptial to get it for use elsewhere, and placed the precious box on a window sill of an elevated train car. There was some confusion in the car and when she alighted she forgot the radium for a moment.

The train was searched later, but the box had disappeared. This capsule represents practically all the radium owned in Chicago.

Physicians have issued warnings to the finder that he is dealing with a living death, and that even in the hands of an expert radium is a dangerous element. The effects are lasting and may be quickly fatal.

CANADIAN PACIFIC RAILWAY ALTERATION IN TRAIN SERVICE

Commencing Thursday, April 15, 1921, trains Nos. 601 and 602, now operating between Toronto and Havelock, will operate between Toronto and Tweed.

COMMISSION WILL SELL APPLIANCES

The Peterboro Utilities Commission is preparing to supply local domestic power users with electrical appliances of all kinds, such as washing machines, vacuum cleaners, etc. The Commission will work in conjunction with the local retailers of these products and the goods will be retailed on the time payment

Renew Your Subscription.

EGGS ABUNDANT AT 26, 28, 30 CTS.

BUYERS VIGOROUSLY PROTEST AT 65 CTS. A LB. FOR BUTTER—POTATOES $1 THE BAG.

It was damp and chilly around the farmers' market today, and buying seemed a little slow. Upstairs there were the same full, just-about over-filled baskets, of eggs, if anything, more capacity-packed than on other Saturdays. The farmers' wives asked 26, 28 and as high as 30 cents to start with, but at 10 o'clock it looked as if 25 cents or lower would be the general prices established. There seemed to be so many baskets one would wonder where the thousands of eggs would find purchasers.

Butter seemed fairly plentiful, a price hotly protested against by many city folk. Chickens were very scarce. There probably being not more than a score on all the tables. The price a pound was 35 and 40 cents.

Eggs for Hatching

In the square, eggs for hatching could be found at 75 cents a dozen. Calmly awaiting their disposal by the auctioneer were ten Rhode Island red hens and one cockerel, guaranteed by the owner to be no relation, and 11 months old.

Two guinea hens were also on sale by auction.

Potatoes were $1 a bag and onions, carrots, parsnips and other vegetables were unchanged in price.

Dried beans in jars and bottles and Dutch sets were promiscuous on today's market. A small jar of beans cost 10 cents and onions were 10 cents a pint measure.

Last of Syrup

There were only three or four syrup wagons in evidence this morning. The syrup men say the season is about over. Prices a quart were generally 80 and 90 and $1.00 and by the gallon from $3.00 to $3.75. The sugar made in the old-fashioned corrugated molds did not seem to sell by weight. The small ones went for 10 cents and the larger pieces of sugar at 25 cents up.

Live Pigs

There was a little pork on the market selling at 23 cents, but there were several crates of young pigs, mostly of a nubian shade. These sold at $10 each, although they were only a couple of months old. "They're only worth $5 each," said a rural-looking individual who came up. "Well, 've sold two at $10," heplied the owner of the porkers, not a bit disturbed.

WORK OF CANADIAN RED CROSS FOR VICTIMS OF WAR.

Following Hard on Heels of Retreating Germans, Administered to Tens of Thousands of Civilians.

TORONTO, Ont., April 9.—(Canadian Press.)—Every Canadian soldier who took part in the final drive of 1918 will recall with pride the wonderful work the Canadian Red Cross then did in administering to the needs of the "evacuees" and the liberated people of the recaptured areas. Following hard on the heels of the sullenly retreating enemy, the Canadian Corps soon found itself with tens of thousands of civilians on its hands to be provided for until such time as the French civil authority could step in with organized relief. A quarter of a million in all were thus liberated between Cambrai and Mons, including people of Denain, Valenciennes and numerous towns and villages.

Most of these people were destitute; the saddest sight of all being the long stream of evacuees returning along the Mons road to their ruined homes. The function of the Red Cross was not to ration these many thousands but to care for the sick and the helpless, ailing women and starving children. Wherever need was greatest—and often close up to the firing line—there were to be found the diligent officers of the Canadian Red Cross.

The statistics of this work both before and after the armistice, together with the general account of the work of the Canadian Red Cross throughout the war, were presented by R. B. Bennett, K.C., of Calgary, on March 31 to the tenth International Red Cross Conference at Geneva. Such an official report is necessarily rather a dry-as-dust affair of figures and statements, but these in themselves have a very great interest, and are briefly summarized below.

Affiliated With British.

The Canadian Red Cross Society is affiliated with the British Red Cross Society, being founded in 1896, the first overseas branch in the British Empire, its prime duty as outlined in its charter being, "to furnish volunteer aid to the sick and wounded of armies in time of war." It is interesting to note that by Dominion legislation in 1919 the new and additional purpose of the Canadian Red Cross is set forth as follows: "In time of peace or war to carry on and assist in work for the improvement of health, the prevention of disease and the mitigation of suffering throughout the world." This sufficiently indicates the widened scope the Society has embarked upon.

Collected Millions.

Of the report submitted by Mr. Bennett at Geneva, Section II, "Work during the War," naturally has chief interest for the general public. Up to the end of 1919 the Canadan Red Cross collected from its members and by public subscription for war work and after war relief the considerable sum of nine million dollars, made up as follows:

Alberta	$ 486,253.06
British Columbia	469,468.63
Manitoba	965,371.72
New Brunswick	66,107.11
Nova Scotia	398,166.68
Ontario	3,737,994.11
Prince Edward Island	51,362.90
Quebec	491,071.53
Saskatchewan	1,746,404.30
Yukon Territory	31,147.14
United States	609,816.76
Cuba	20,000.00
Other	321.62

Supplies sent overseas during the war totalled 341,325 cases, of which 147,270 were supplied to hospital units in England. Assistance was also afforded to the French hospitals, particularly after the enemy drive of March, 1918, and to Serbia, Belgium, Rumania and Italy.

As An Auxiliary.

The work of the Canadian Red Cross overseas as an auxiliary to the Canadian Army Medical Corps included the whole or part of the buildings and equipment of such hospitals as those at Taplow, Bushey Park, Ramsgate, Bexhill, Buxton, etc., and it issues supplies to the scores of Canadian military hospitals of the Shorncliffe area. Similar work was done for the military hospitals in France, and two convoys of ambulances were provided and maintained in France.

Only passing reference can be made here to the work of the Canadian Red Cross for Canadian prisoners of war and for the individual soldier and his family at home, which justly earned the Society the name of the Soldier's Friend.

In Liberated Area.

Reference has been made to its work in the liberated areas, and the Society has received thousands of letters of thanks from French hospitals and towns thus benefitted. Gifts to France in money amounted to nearly five million francs in addition to 94,000 cases of supplies valued at nearly five million dollars. Work for the refugees began immediately after the armistice and in many cases officers of the Canadian Red Cross entered French and Belgian towns before the Germans had evacuated them. Soup kitchens were opened up and food supplied the inhabitants, especially children, who in the French liberated areas in some cases had not seen fresh meat or sugar for three or four years.

Peace found the Society with a very large plan on its hands. Hospital equipment was either returned to Canada for use in civil and military hospitals or sold when such was more economical. On the suggestion of the King the huts at Bushey were presented to the London County Council as a home for delicate children, and the huts at Taplow were presented to the city of Birmingham for conversion into a 300-bed hospital for tubercular and crippled children.

The multifarious activities of the Canadian Red Cross have only been touched upon above, but the Canadian representative at Geneva in presenting his report must have felt a proper pride in the remarkable achievements of the Canadian Society.

GREEK MINISTRY IS REORGANIZED

GOUNARIS BECOMES PRIME MINISTER, THEOTOKIS WAR MINISTER.

ATHENS, April 9. — (Canadian Press).—Demetrios Gounaris, Minister of War, has been named Premier to succeed M. Galogeropoulos, who has resigned. M. Theotokis, Minister of Justice, will take the portfolio of Minister of War, while George P. Baltazzis becomes Minister of Foreign Affairs.

The reorganization of the Greek Ministry was reported in semi-official Athens advices received in London on April 2.

FIX THE WAGES OF FRUIT PICKERS.

Growers Agree to Standard Rates.

GRIMSBY, Aril 9. — The new scale of wages for fruit pickers and general labor in the district the coming summer will be adopted by the majority of growers, who will pay for picking srawberries two and a half cents, raspberries, three and a half and four cents, the half cent in each case being paid at the end of the season to those who stay on the job. Cherries, fifteen and twenty-five cents, black currants, sixty cents per eleven-quart basket.

The day labor rate for women was set at twenty and twenty-two cents an hour, according to efficiency. Twenty-five and thirty cents will be paid for other labor, according to fitness and ability.

For "Out of Luck."

NEW YORK, April 9.—A suggestion that Mayor Hylan use the $200,000 contributed for a memorial to New York City's soldier dead in the interests of the "out of luck" soldiers of to-day was made in a letter sent the Mayor by Henry H. Curran, President of Manhattanborough.

Doctors Say New Drug Makes You Feel 100% Better In Two to Five Days

Worth Millions to Suffering Humanity — Works Wonders on Headaches, Indigestion, Constipation, Rheumatism, Kidney Pains, Etc.

Your complexion is not clear, you have pains between the shoulder blades, you are constipated, have no energy, no appetite, headaches, rheumatism, etc. These are all the well-known signs that your Liver is out of order, and is not excreting Bile into the Bowels, thereby causing all these pains and aches.

Doctors will tell you that 90% of the people who come to them for treatment have trouble due directly to the Liver. It is simple when you stop to think about it. When your Liver becomes inactive and fails to pour Bile into the intestines, your system is unable to excrete the waste, then the blood begins to distribute this waste throughout the whole system, striking at the weakest organ. Until this Liver trouble is overcome, you cannot expect to have perfect health, and life to you will be a drudgery.

Doctors recommend that you take one Tanated Calomel about fifteen minutes before each meal, or you may take two at bedtime, and you will wake up the next morning feeling tip-top. No seidlitz, salts, or castor oil are necessary to eliminate the Calomel, as it is self-eliminatnig.

Tanated Calomel is quickly assimilated by the system, and begins to act soon after taking. It has no bad after-effects, as nausea, sick headaches, griping, etc., but acts very mild and smoothly, causing a natural elimination of the waste, relieving your system of all this waste poison making you look and feel bright, alert, vigorous and vivacious again.

Tanated Calomel is sold by F. C. Weber, Druggist, Peterborough.

PUSSYFOOT IS WORSTED WHEN AT KINGSTON

W. E. JOHNSON GETS POOR RECEPTION AND IS UNABLE TO SPEAK BECAUSE OF DISTURBANCE.

APPEALS IN VAIN

KINGSTON, April 9. — (Canadian Press.) — "Pussyfoot" Johnston the famous "dry" orator, was worsted at a meeting in the Grand opera house last night. The programme was so disorderly that he was unable to make his speech. All that he was able to do was to make a few disjointed remarks between the lulls in the storm of yells, hisses and songs.

Appeals were made from the platform and from the audience for a hearing for "Pussyfoot," but in vain.

R. J. Rodgers, a member of the City Council appealed for order, but as he referred to the disturbers as a bunch of rowdies, he did not have much success.

Lieutenant A. T. Adney, as an anti-prohibitionist, next appealed to the audience to be good, but his request fell on deaf ears.

A lady on the platform then tried to calm the boisterous ones but her efforts were ungallantly ignored.

In desperation Mayor Nickle was sent for and he made a strong appeal for order, but with no success. He told the disturbers that they were hurting their cause and the good name of the city, but they kept right on.

POPULAR SPEAKERS ON THE TOAST LIST

For the complimentary banquet to the Intermediate baseball champions of Ontario at the Empress Hotel next Wednesday night, the Sportsmen's committee announce the following toast list:

The King, proposed by the chairman, Dr. A. W. McPherson.

Canada, proposed by Mr. J. J. Duffus, responded to by Mr. H. R. H. Kenner.

Our Guests, proposed by W. R. Breyfogle, responded to by Mr. Clare Stuart, captain of the champion team.

Amateur Sport, proposed by Rev. Father Costello, responded to by Mr. R. M. Glover.

PETERBORO' TALENT AT BRIDGENORTH

BRIDGENORTH, April 9.— On Friday evening four youthful artists of Peterborough were seen to good advantage in C.O.F. hall, Bridgenorth. The programme opened with an address from the chairman, Mr. Fred Jopling. Miss Dorothy Stuart, well known in the musical circles here, rendered three very difficult selections in a way that delighted the audience. Miss Martha Kirn and Irene Bates rendered two very pretty duet dances, also some solo dances. Miss Barbara Cook sang four pretty selections in a way that pleased the audience. Miss Irene Bates gave some very fine readings and character sketches.

Miss Freida Jobe of Bridgenorth and Dorothy Stuart were heard to good advantage in a piano duet, entitled, "Waves of the Ocean." Mr. Fred Jopling gave some very humorous little talks between numbers and made an ideal chairman.

Despite the unpleasant weather the large audience filled the hall and the entertainment was a huge success.

REMOVE CLOSED SEASON ON HARES.

TORONTO, April 9.—There will be no closed season for hares and rabbits if the amendment to the Fish and Game Act, which the Fish and Game Committee have passed, is approved by the Legislators. Hon. Harry Mills stated that if extermination is threatened the closed season can be restored again.

The season for woodcock was advanced between October 15 and November 15 to between September 15 and October 15. These birds go south early, and it has been found that those which fatten in Canada during the summer fall to the guns of Americans in the fall. One member of the committee thought a woodcock was a woodpecker.

To Relieve Catarrh, Catarrhal Deafness And Head Noises

Persons suffering from catarrhal deafness, or who are growing hard of hearing and have head noises will be glad to know that this distressing affliction can usually be successfully treated at home by an internal medicine that in many instances has effected complete relief after other treatments have failed. Sufferers who could scarcely hear have had their hearing restored to such an extent that the tick of a watch was plainly audible seven or eight inches away from either ear. Therefore, if you know of some one who is troubled with head noises or catarrhal deafness, cut out this formula and hand it to them and you may have been the means of saving some poor sufferer perhaps from total deafness. The prescription can be prepared at home and is made as follows:

Secure from your druggist 1 oz. Parmint (Double Strength). Take this home and add to it ¼ pint of hot water and a little granulated sugar; stir until dissolved. Take one table spoonful four times a day.

Parmint is used in this way not only to reduce by tonic action the inflammation and swelling in the Eustachian Tubes, and thus to equalize the pressure on the drum, but to correct any excess of secretions in the middle ear, and the results it gives are nearly always quick and effective.

Every person who has catarrh in any form, or distressing rumbling, hissing sounds in their ears, should give this recipe a trial.

CANADIAN PACIFIC OCEAN SERVICES

TO NOW

EUROPE

London and Paris

Are the Loveliest in Spring

Everything Canadian Pacific Standard.
NONE BETTER.

**Short Route.
St. John, N.B., to Liverpool, London, Southampton, Glasgow, Havre, Antwerp.
Sailings Every Few Days.**

Apply to Agents Everywhere or 1 King Street East, TORONTO
CANADIAN PACIFIC RAILWAY
Traffic Agents

FOR SALE

8-Roomed Brick House, 3-piece Bath, Lights, Water, and Gas; North-end.

Good 6-Roomed House; fully modern; hardwood floors; West side $3500.00

A Beautiful Home in East City; fully modern; hardwood floors throughout; a bargain.

7-Roomed Brick House; fully modern; West side.

Good Double House, Red Brick, 3-piece Both, Water. Lights, and Gas in each; a bargain.

8-Roomed Brick House; fully modern; Central.

8-Roomed Frame House, East City; easy terms $2100.00

Brick Bungalow, South; 3-piece Bath, Lights, and Water; good lot; gas in basement $2300.00

McINTOSH & STOREY
190 CHARLOTTE ST.
Main Entrance, Charlbond Apartments
PHONE 1623J

SCENE FROM 'HUMAN HEARTS,' AT THE GRAND NEXT MONDAY EVENING, APRIL 11TH.

Sports

SPORT COMMENT

Although Edward E. McLean, the President's friend, is building a $300,000 golf course on Friendship, his suburban estate, for the private use of President Harding, members of the Cabinet and their intimate associates, the public golf course in Potomac Park was good enough for Mr. Harding yesterday.

After many strenuous hours of work, which included a Cabinet meeting, the President was anxious to play a round of golf. It was too late to motor to one of the suburban courses. The President was reminded that for 25 cents he could play on the municipal course and could get there in five minutes. At five o'clock, with Senators Hale, Frelinghuysen and Elkins, he crossed the White House lot, approached the public course-keeper, tendered his "two-bits," and trailed over the course behind Government clerks and others who cannot join expensive golf clubs or be declared in on $300,000 private courses.

How the French fans feel towards anything connected with the war was demonstrated during the morning at a recent six-day race, when an orchestra started to play "Sambre et Meuse," a battle song of the war of 1870. The occupants of the gallery, who were mostly poilus who had fought in the Great War, drowned out the music by booing and whistling. "Give us jazz," they cried.

The French champion boxer, Georges Carpentier, brought down some of the crowd's wrath on himself when he offered 50 francs (about $3 at the present rate of exchange) and a set of aluminum kitchen utensils, which he manufactures, to the winner of the race. The announcement was greeted with boos from the gallery.

There is a story circulating among baseball men down in Texas to the effect that Dan McGrew, the Galveston pitcher, who is seven feet tall, killed 10 rabbits with 10 stones. The late Frank Selee tried out a pitcher from North Carolina who was so deadly accurate in throwing that he used only stones when he went squirrel hunting. This eminent "Tarheel" put the first 14 balls he pitched over the plate in his initial tryout in the game and then he "blew" and went back to the bushes.

Rocky Kansas has received an offer from a moving picture company at the Pacific Coast to appear in three pictures, for which he is to receive the sum of $10,000 and all expenses. Rocky has a couple of good bouts in view, but if the match with Leonard is not made within the next few days he may accept the "movie" offer.

Ted Meredith, in discussing Charley Paddock's remarkable performance at Berkley, Cal., last week, when he was credited with running the 220-yard dash in 20 4-5 sec., recalls to an eastern scribe, the incident of Al Robertson's great performance in a furlong dash, when he and Ted were students at Mercersburg. The Westboro lad made a wonderful record that spring, nine years ago, whether at sprinting or in relay racing.

In the particular race in question, the timers were so startled by the times recorded that they were ashamed to acknowledge what their watches showed, and some of them put their timers in their pockets and walked away. The truth was every watch but one stopped at 20 3-5 sec., while that one registered 20 4-5 sec. Later this "phenom," who as Meredith says, had weak legs, never showed speed approaching what the watches registered in this memorable race, and so the record was thrown into the discard and forgotten. Jimmy Curran held a watch on the 20 3-5 sec. race. Meredith says that Robinson had great speed, but his legs would not stand a hard season.

CARPENTIER POSTS FORFEIT OF $50,000.

Frenchman Deposits Money—Is Forwarded to New York.

NEW YORK, April 9.—Further evidence that Georges Carpentier has no intention of breaking his contract to meet Jack Dempsey on July 2 was received by Tex Rickard in the form of word from Robert Edgren, stake holder for the match. Edgen notified Rickard that the French champion's $50,000 forfeit had been forwarded to this country. Edgren notified Rickard that the effect that the money had been sent from the Morgan-Harjes Bank of Paris to the Central Union Trust Company of New York.

"The stories coming from the other side that Carpentier was to take down his forfeit and box Moran were created in London by promoters eager to stage a Moran-Carpentier bout," said Rickard. "Carpentier has kept his word with me, fulfilling every detail in his contract and the cable to-day gives further assurance that there will be no hitch in the match."

CHURCH LEAGUE BOWLING.

Next week will see the conclusion of the second round of the Church Five Pin League. This week, on Wednesday night, St. Paul's went down to defeat three times before the strong Trinity team. On Thursday evening a double header was played, All Saints' winning three from St. Andrew's in the first match and Excelsiors two out of three from St. Luke's in the second. At the conclusion of the second section of the League the winners of the round will play George Street, winners of the first round. Blind scores will also be rolled.

Smoke
T&B
As good as sixty years of experience can make it

The Custom-Tailored Man—

can now choose at SCHOOLEY'S, the Very Latest Designs of the Best Canadian and Imported Looms. Inspection of Gentlemen is particularly invited to our Guaranteed INDIGO-DYED BLUE AND BLACK SERGES, BANNOCKBURN SCOTCH TWEEDS. SCOTCH WORSTEDS, AND HAIR-LINES, and other of the Finest Imported Fabrics.

The Best of Linings and Trimmings, and Perfect Finish to go along, are assured. At our Prices, you command Super-work and Style Advantages.

Owing to the drop in Woollens, you now benefit by a Greater Range of Selections at Prices decidedly Lower than a year ago. For instance:

Guaranteed Indigo-dyed Blue Serge Suits, Tailored to Measure $65.00
Business Suits, any style ..... $45.00 to $50.00

CHAS. SCHOOLEY
—Men's Tailors—
170 HUNTER STREET :: 'PHONE 87W

ARE TUNING UP "BLUE NOSE" FOR SCHOONER RACE.

Will Soon Make Maiden Trip to Halifax, Where Public May Inspect Her.

LUNENBURG, N. S., April 9.—(Canadian Press).—Bluenose, one of Nova Scotia's entries for the elimination races which will determine th Canadian Challenyer in the great International Fisherman's Schooner Races for the Halifax Herald Trophy to be sailed this fall, is rapidly being tuned up for a trip to Halifax, where she will be thrown open for inspection, preparatory to a start being made for the Grand Banks about the middle of the month.

Immediately following her launching from the yards of Smith and Rhuland on March 26 the work of stepping her masts was begun. This was completed in jig time without incident and the schooner was turned over to the riggers, who are now engaged in applying the finishing touches to what all are agreed in the language of the Banks is a "right smart boat."

Captain Angus Walters, expert fisherman, master and part owner of the Bluenose, is enthusiastic over his new charge and confident that she will prove one of the high-liners of the great Lunenburg fleet of upwards of one hundred sail. He is not so optimistic concerning the fishing capabilities of the possible American defender, Mayflower, now building at Esser, Massachusetts, and expresses the belief that she has not got the necessary carrying capacity to pay her way as a Banks fisherman, which he holds should be the first qualification for entrance in the elimination races. Walters points out that in the preservation of a proper spirit in college athletics it was found necessary to rule that no man should represent his university unless he maintained a certain standard in his studies, and contends that a somewhat similar rule should be applied to fishing schooner racing, if the sport is to be saved from degenerating into a game for designers expert in creating freak boats. He holds that no boat should be permitted to enter the International Fisherman's Race unless it is able to demonstrate its ability to deliver the goods as a fisherman. "Of course," said Waters, "the proof of the pudding is in the eating, and if the Mayflower can pay her way as a Banks fisherman, I will be among the first to take off my hat to her."

Yachting experts who have examined the plans of both schooners are inclined to agree with 'Captain Angus." They say that in order to give her sufficient carrying capacity to prove a successful fisherman, it was necessary to carry Bluenose's beam well below the waterline, while in the case of the Mayflower a slightly lesser beam at the deck loses itself almost immediately in the hairlines of a racing machine. The concensus of their opinion is that the "Bluenose will prove no match for Mayflower except in a blow or extremely light airs."

The respective merits of the two boats form the chief topic of discussion at present throughout the fishing communities of Nova Scotia. Members of the Canadian committee in charge of the event are more reticient, declining to be quoted for the time being. It is understood that a delegation representing this committee is proceeding shortly to Massachusetts to inspect the Mayflower on the spot.

A WEEK OF GOLF PLAY, MANITOBA.

A Precedent to Be Established in Winnipeg, Aug. 22 to 27.

WINNIPEG, Man., April 8.— A review of the recently adopted programme for the Canadian amateur golf championship matches to be held here August 22 to 27, indicates a week of interesting play with representatives from coast to coast present for the initial games. A precedent will be established, for not only will the handicap entry limit be reduced to 12 from 14, but the qualifying round will be entirely eliminated. Match play will predominate from the start.

The following is the programme, approved by the Royal Canadain Golf Association:

Amateur Championship of Canada.

Open to all amateurs who are members of clubs belonging to the Royal Canadian Golf Association in accordance with by-laws 13 and 14, also to all amateur players in good standing with their respective associations. Handicap limit 12. Play will start Monday morning, August 22, and will be match play from the beginning. There will be no qualifying round. The draw will be arranged in such manner that by Monday evening the number of competitors in the championship will be reduced to 64. Each game will consist of 18 holes match play, except the semi-finals and final of the amateur championship, which shall be 36. In the event of a tie the match will continue till either player wins a hole.

First Consolation.

Entrants defeated in the first game played in the championship tournament will play in a first consolation over the Elmhurst course, which will begin on Tuesday a.m. and continue to finals. Each game will consist of 18 holes match play.

Vice-President's Cup.

This competition will open on Wednesday morning, and will be open to all contestants who are not then competing in the championship or first consolation. A qualifyng round will be played over the Pine Ridge course on Wednesday on handicap terms, and the 16 players returning the lowest net scores will qualify to play off by match play on handicap. Vice-president C. P. Wilson, of the Royal Canadian Golf Association, has donated a cup for this competition.

Annual Open Handicap.

Eighteen holes, medal play, open to all amateurs, handicap limited to 18 strokes. A prize will be given for the best gross core. Play-off of ties to be decided by the committee.

Club Team Match.

Open to teams of four players from any club belonging to the association. Prizes will be presented by the association to each player. The team having the lowest aggregate score in this match, 18 holes medal play, wins the team competition. A club may enter one or more teams.

Inter-Provincial Match and East Vs. West Match.

Details of these matches will be arranged after the tournament opens.

Additional.

Each day after Monday sweepstakes competition will be arranged at each of the following clubs: St. Charles Country club; Pine Ridge Golf club; Alcrest Golf club; Norwood Golf club; Assiniboine Golf club. Canoe Golf club; Southwood Golf club; Elmhurst Golf club and the Winnipeg Golf club.

Car Knowledge

The automobile, in its way, is as responsive to treatment as the human body. If in trouble, call and see

The Zenith Carburetor

Recognized the World Over as the Climax of Carburetion, at

Moore's Garage
COR. HUNTER AND QUEEN STS.
Phones—Day 125; Night 1825J.
REO CAR AND TRUCK AGENCY
6ms.-tts-54

Cement Lime

Hard Wall Plaster — Plaster Paris
White Rock Finish — Mortar Colour
Plasterers' Hair — Plaster Board

FOR SALE BY
THOS. A. REHILL
210 WOLFE STREET
(Near C. P. R. Station)
PHONES: Office, 245; House, 665w

COAL AND WOOD

We have now on hand a supply of Coal in all sizes at Lowest Prices.

Hardwood, 4 feet $15.00
(Cutting and Splitting Extra)
—Also Mixed Wood—

PETERBOROUGH FUEL & TRANSFER CO.
134 Aylmer St. Phones 270-362

RISKING THEIR LIVES IN WILD MOTOR RACE FOR $85,000 PURSE.

INDIANAPOLIS, April 9.—It is practically assured that there will be at least $85,000 dangling on the finish wire when the crack gasoline charioteers of two continents line up for the start of the International 500-mile race to be held at the Indianapolis Motor Speedway, Monday, May 30.

To the $50,000 prize always given by the Speedway management will be an added purse of $20,000, to be divided into $100 prizes for the winner of each lap of the race. This added purse is given by the citizens of Indianapolis. Accessory dealers make awards of several thousands of dollars each year, and this will complete the biggest racing purse ever hung up.

LOCAL CHAMPIONS WERE BANQUETTED

THE INTERMEDIATE BASKETBALL CHAMPS PRESENTED WITH GOLD LOCKETS.

Last evening in the Y.M.C.A. a complimentary banquet was tendered to the winners of the intermediate basketball championship of Ontario. Mr. W. R Breyfogle presided in the absence of Mr. G. A. Gillespie and about two hundred persons enjoyed the good things provided by the Ladies Auxiliary. The programme opened with a sing song with Mr. John Crane at the piano. This was followed with two solos by Mr Douglas Carlisle.

Alderman Frank Whitehouse, representing the city in the absence of Mayor McIntyre, congratulated the champions for the honour they had brought to Peterboro. The players were then assembled in a group and presented with suitably engraved lockets. The following players were present, Stuart (Captain), R. Pogue Seeley, T. Pogue, De Graw, Darling, Jobbitt, Nicholls, and Sutherland. Mr. Harry Cressman, manager of the team was presented with a cane.

Congratulatory speeches were made by Mr. Cressman Ald J. J. Turner, Mr. D. Loomis, physical director, Mr. G. H. Roper, "Y" Secretary, Mr. H. R H. Kenner, Mr. J. J. Duffus Mr. C S. Sisson and Mr. J E. Smith. The latter announced that an effort would be made to have the Toronto seniors visit Peterboro and play the intermediate champions here. Mr. C. E. Sisson proposed a toast to the ladies and Rev. Harold Young made a very acceptable reply. Captain C. Stuart and Mr. O. A. De Graw spoke for the team.

A very pleasant evening was brought to a close with the singing of the National Anthem.

BASKETBALL

An enthusiastic meeting was held by the boys of the King George school on Thursday for the purpose of re-oragnizing the school baseball club. The following officers were elected:

Honorary President—Mr. A. A. Fowler.
President—Mr. J. E. R. Munro.
Vice-President—Percy Oke.
Secretary-Treasurer—Milton Mesley.
Room representatives— Melville Starr, Donald Clark, Ray Ballantyne.

HAS GOOD BALANCE.

The financial statement of the Brockville Hockey Club recently issued shows a comfortable balance on hand of $265.77. The receipts for the season were $1,171.03, while the expenditures totalled $890.26.

IT'S BLACK

It's black. Not brown, not gray, not blue. It's black. It's imprint is sharp, clean, brilliant. It's black. It's black when new; it's black when old. It's black. Use it three months instead of one, and it is still black. It's the blackest black you ever saw in a typewriter ribbon. ¶ It is the New Black "Maple Leaf" record ribbon sold by the United Typewriter Company, Limited, 135 Victoria Street, Toronto. It's a wonder; it's a marvel; and it's black. Don't be sceptical.

N.B. Same Price, Notwithstanding.

GRAND Trans-Canada Theatres, Ltd.

TO-NIGHT TO-NIGHT

The Most Interesting Picture Ever Shown in Peterborough

50,000 MILES AROUND THE WORLD WITH

H. R. H. "PRINCE OF WALES"

PRICES 27c, 37c, 47c. — — — SEATS IN ADVANCE

GRAND MON. APRIL 11

ONE NIGHT ONLY

FRANK CARPENTER OFFERS A REVIVAL OF HAL. REID'S MASTERPIECE.

"Human Hearts"

A REAL MELODRAMA FULL OF BRIGHT, JOLLY FUN. HIDES A TEAR IN A SMILE

AN ALL-ENGLISH COMPANY

With Wee DOROTHY McKAY

AS LITTLE GRACE LOGAN

PRICES: - - - - - 25c, 50c, 75c, $1.00 and $1.50

SEATS NOW ON SALE

CITY LEAGUE WILL ENTER THE O.B.A.A.

WILL LIKELY OPERATE TWO SERIES, INTERMEDIATE AND JUVENILE THIS SEASON—OFFICERS ARE ELECTED.

At the annual meeting of the City Baseball League, held last night in the Board of Trade Rooms, with President Gordon Matthews in the chair, it was decided to affiliate with the Ontario Baseball Amateur Association. The present prospects are that the City League will be entered in the Intermediate and Juvenile series of the O.B.A.A., it being practically decided last night to father the Juvenile organization in which only players who are under eighteen years on May 1st will be eligible to play. One Juvenile team was represented at last night's meeting, and it is expected that the local youngsters will waste no time in organizing when there is a chance to participate in a regular League.

The City League will be composed of four teams this year, the Canadian General Electric Co., the Thistles, the Wm. Hamilton Company, and either De Laval or C.P.C. President Matthews promising that if De Laval are unable to enter his firm will place a team in the League.

It was decided that no players who are wanted by Manager J. J. Solomon for his Central Ontario League team will be allowed to play in the City League. The barring of the "big leaguers" will open the way to players who otherwise would be kept out of baseball this year, and should be a big boom to the game in this city.

The following officers were elected:

Hon. President—Gordon Matthews.
President—Frank Convery.
Vice-President—L. W. Lebarr.
Secretary-Treasurer — Edgar Lebarr.
Executive — Two members from each team.

Juvenile teams who wish to enter are asked to get in touch at once with some of the above officers.

The Event of the Season!

The First Time in Peterborough!

D. W. GRIFFITH'S

"UNEXAMPLED WONDER OF THE 20th CENTURY"—*Boston Herald*

WAY DOWN EAST

"Finest I've ever seen." —HOWARD CHANDLER CHRISTY

"A magnificent production." —CHARLES DANA GIBSON

"A Work of Superb Art." —BROOKLYN TIMES

"Worth $10.00 a Seat." —NEW YORK HERALD

An EIGHTH ART

Combining Drama, Painting, Poetry *and* Music

A THRILLING PRODUCTION---Embodying The Famous Dramatic Story of the same Title, accompanied by a Selected Orchestra of 30 Symphony Players

NOTE—Owing to cost of production and ironbound contracts, "Way Down East" will never be presented anywhere except at First-Class Theatre Prices

SPECIAL LIMITED ENGAGEMENT — 3 DAYS ONLY 3

GRAND Opera House Commencing Thursday Night APRIL 14

Twice Daily Thereafter—Mats. at 2.15; Nights at 8.15

All Seats Reserved, Now Selling With Special Attention to Mail Orders When Accompanied by Remittance, Filled in the Order of Receipt

PRICES Nights and Sat. Mat.—Orch., $1, $1.50 and $2; Balcony, $2, $1.50, $1; Gallery, 50c. Daily Mats.—Orch., $1; Balcony, $1, 50c; Gallery, 50c, 25c.

GRAND TRANS-CANADA THEATRES LTD. Owners

One Night Only TUESDAY, APRIL 12

SPECIAL RETURN ENGAGEMENT

The Funniest Musical Show This Season

The Spirit of Joyousness is embodied in

F. STUART-WHYTE'S

Chorus of 18 Under 18

NEW AND BEWITCHING

$1.50 TOP

MUSICAL COMEDY

A Little away from the Ordinary

THE GIRL from NOWHERE

Same Great Cast and Chorus including Billy Oswald

Ask Your Friends. who have seen this Stellar Attraction.

Seats on Sale To-Day. Reserve Early.

Prices 50c to $1.50

MUSIC AND DRAMA

AT THE GRAND.

"WAY DOWN EAST."

D. W. Griffith's new art wonder picture spectacle "Way Down East" is to be seen at the Grand Theatre, commencing its special run here next Thursday night and continuing for three days, with matinees Friday and Saturday afternoon.

Taken from the Lottie Blair Parker play of the same title it is the sensation of the current theatrical year. Nothing like it has ever been dreamed of in the theatre before, and its record is the most astonishing thing of the kind known to date.

The simple tale of the original play with its pastoral backgrounds, its plain people and its quaint humors has been enlarged upon to such an extent that not only a new drama has been woven about the love story of Anna Moore and David Bartlett but a new form of art in which to express the theme is envolved.

Murmurs of delight greet its scenes of exquisite beauty in a pictorial sense, hearty laughter accompanies the foolish antics and the simple drollery of its relieving characters and a soul stirring interest rushes with its unfolding to a climax the like of which was never known on any stage in the world until Griffith broke loose with his blinding storm and ice jam on the river which is the tour de force of "Way Down East and has aroused so much comment that it is breaking records in every city where it is being presented.

One of the greatest casts ever known on stage or screen is shown in the picture and the action is accompanied by a special orchestra and score that adds charm and intensity to a story of singular appeal and power.

"THE GIRL FROM NOWHERE."

What do you most prefer in a show? Everybody has his or her own particular preference and in "The Girl from Nowhere," which appears at the Grand on Tuesday, April 12. There is something to please each individual desire. Is it comedy you like? There is Billy Oswald, the best of all Scottish comedians, J. V. Barrett-Lennard "Jolly Old English fellow wot" and Richard Lennard light comedian just out from England, who was featured with such shows as "Bubbley," To-night's the Night," "Houpla," etc. Do you want dancing? Let us introduce Miss Blanche Young, one of New York's best interpreters of Terpsicore. As light and graceful as a bubble blown by a spring zephyr. She is accompanied by a bevy of beautiful maids who will dance their way right into your effections. Are you dear lady, interested in the latest fashion? There are the most modern models from London, Paris and New York, and also a number of creations which have been specially designed by Mr. Guilbert Rose, one of Flo. Zeigfeld's chief designers. The Bizarre Bathing costumes which he has created are particularly noticeable. Do you like Girls? There is the celebrated Stuart Whyte chorus. Mr. Whyte has certaintly been picking peaches, a prettier bunch of alluring loveliness it would be hard to imagine. Oh boy, some girls. Do you want beautiful and out of the ordinary scenes? We would draw your attention to the wonderful Department store scene with its wealthy of richly colored materials, and unique arrangement. It is rather difficult to imagine a beautiful department store, but in this, Mr. Whyte's scenic artists have produced something new and at the same time artistic .And then the picture studio set among the caleidoscopic colorings of Sunny California, all helped out by the ever changing, eye-enchanting lights. There is a novel ending to the well defined plot and take it, by and large, this is probably the biggest, brightest and best of the Stuart Whyte productions. Don't miss it.

"HUMAN HEARTS."

Splendid entertainment is promised patrons of the Grand Opera House Monday, April 11th, when the attraction will be Mr. Frank Carpenter's revival of a famous play, Hal Reid's "Human Hearts." An elaborate production, with a notable cast of players, is to be expected.

"Human Hearts" has captivated the hearts of theatregoers the length and breadth of the North American Continent, and also scored a big hit in Europe, where it was translated into six different languages. The reason for this is not hard to find, for the play has all of the elements of good melodrama, bright comedy scenes with fun that chases the blues, beautiful stage pictures, and powerful, impressive moments that tug at the heart-strings. Its revival is a welcome one.

The cast is headed by wee Dorothy Mackay, whose sensational success in "Cinderella," "Babes in the Woods," and other notable productions was more than appreciated. It will be recalled that her performances in the pieces named amazed the critics of Canada, for she enacted her very difficult roles with a finish that stamped her as a born actress. Her part in "Human Hearts" is ideally suited to her abilities, while the balance of the cast is such as to provide assurance that full advantage will be taken of the possibilities the parts provide.

AT THE ALLEN.

It's a Comedy—And More; Laughs Along with the Thrills.

The manager doesn't know whether he should advertise the Chester two-reel productions which he is showing at his theatre each week as comedies or as the thrilling feature of the bills. He is more than ever perturbed after seeing "The One Best Pet" which will be shown at the Allen Theatre, commencing Monday.

In this picture Snooky, who has won the title of the Humanzee from newspapers all over the country, rescues the baby as he is about to fall into the grasp of hungry lions and again after he has been carried to the top of a church steeple by a bunch of toy balloons. They afford a lot of thrills, but at that

MYRTLE STEDMAN in "The Concert" GOLDWYN

they are subsidiary to the laughs. Hap Ward is the leading human comedian and there are a number of "nature dancers" that contribute a lot to the enjoyment.

Little Ida May McKenzie, who has been named by Educational, which releases the Chester Comedies, "the sweetest child on the screen," has an important part in "The One Best Pet." A tiny pig is responsible for quite a number of the laughs and a group of lions that would be a credit to any circus menagerie add to the thrills.

AT THE EMPIRE.

GREATEST FILM DRAMA WILL BE SHOWN HERE

"One Man in a Million," Starring George Beban, Coming to the Empire Theatre.

There isn't a thing missing in "One Man in a Million," the latest Robertson-Cole super-special release in which George Beban, the great American character actor, appears in the stellar role. In all of the cities throughout the country where the picture has been shown, critics have declared it to be the greatest of screen dramas. This big photoplay will be shown at the Empire Theatre for a run of three days beginning on Monday.

The story is one of human interest with a strong series of comedy reliefs. Mr. Beban has shown his capabilities in this picture first having written the story and later producing and directing it. In the stellar role Mr. Beban is seen in his now familiar and much loved character of an humble Italian who teaches a really human lesson through the medium of a big and kind heart. The author has called to his aid many clever dogs and an almost human parrot to bring home the story of the picture.

With Mr. Beban in the supporting cast is George Beban, Jr., his five year old son, who will undoubtedly be as great a thespian as his illustrious daddy. Others in the cast are Helen, Jerome Eddy, Irene Rich Lloyd Whitlock, George Williams, Jennie Lee and Wade Botoler.

AT THE REGENT.

'NEW BOSWORTH SEEN IN LATEST READ PRODUCTION

Old Sea Dog Trades His Slicker for Spats in "A Thousand To One."

Of course the public knows of Hobart Bosworth primarily as "The Sea Wolf"—a "Jack London man" of the seas, the rockbound coasts and fierce conquests.

Theatre-goers of retentive memory may remember, too, the Hobart Bosworth who was the matinee idol of Broadway several years back; the Hobart Bosworth who played Shakespearean heroes with wavy locks and doublet and hose.

But a different view of Hobart Bosworth than either of the foregoing is to be afforded at the Regent Theatre, beginning Monday. For in "A Thousand To One," the star's first vehicle for Associated Producers and produced by J. Parker Read, Jr., a supreme picture of Hobart Bosworth as a versatile artist is offered.

Hobart Bosworth has been a popular favorite on stage and screen for many years. He was one of the motion picture pioneers—one of the very first of the brilliant coterie of men who wrote, directed, acted in and distributed their own productions.

It was his influence that caused the conversion of Jack London to devotion to the cinema and led the great author to lend his influence to the screen. Bosworth, incidentally, was the first man to star in London's works, all of them well-remembered motion picture classics.

It was Bosworth, too, who induced the widow of Jack London, Charmian K. London, to write for the screen .The star is noted for his educational and propagandistic work for the uplift of motion pictures. He has been the champion of "clean and better pictures" for many years and his efforts have not been unavailing.

In "A Thousand To One," the story founded on Max Brand's novel, "Fate's Hoenymoon," the star appears to have found a splendid vehicle for his art.

In the supporting cast are Ethel Grey Terry, the popular leading woman; Landers Stevens, J. Gordon West. Joseph Kohler and Charles West. Joseph Franklin Poland wrote the scenario which Rowland Lee directed.

EMPIRE

Mat. 2.30-Eve. 7.00 & 8.30

TO-DAY ONLY

ELSIE FERGUSON IN "COUNTERFEIT"

Also BUSTER KEATON in "ONE WEEK"

Episode 7—"A WOMAN IN GREY"

—MONDAY — TUESDAY — WEDNESDAY—

Sol Lesser presents

GEORGE BEBAN

—in—

"One Man in a Million"

A Human Page from Life in Which Is Woven Love, Laughter and Romance.

MATINEE—11c and 22c :: EVENING—16c and 32c

SPECIAL MEETING OF FOOTBALL EXECUTIVE

A special meeting of the Peterboro Football Executive will be held in Mr. Fred Sutcliffe's Barber Shop, on Monday evening at 7.30 p.m. All representatives please attend. Very important business.

DONATE SILVER CUP TO KINGSTON YACHT CLUB

KINGSTON, April 9.—Smith Brothers, jewellers, have donated to the Kingston Yacht Club a silver cup for perpetual competition in the club's double canoe race.

Last Time To-Day ALLEN CONTINUOUS PERFORMANCE TO-DAY

—PETERBOROUGH'S LEADING PHOTOPLAY HOUSE—

CHARLES RAY in "PARIS GREEN"

HOME AGAIN WITH MOTHER!

His uniform laid away and the War and France but a memory—till a dainty bit of Paris came to Quigley Corners, looking for Corporal Luther Green!

THEN THINGS BEGAN TO HAPPEN!

With all the Ray Fun, Thrill, and Tug at Your Heart.

—MATINEE—16c, 22c, 32c :: EVENING—16c, 22c, 32c—

—COMMENCING MONDAY—

GOLDWYN PRESENTS

AN ALL-STAR PRODUCTION:

"THE CONCERT"

"STOP! How dare you make love to my Wife!" The worm will turn, and there are some things that even an eccentric musical genius will not stand for. And the story of the trick will make you laugh till you ache.

ADDED ATTRACTION—CHESTER COMEDY. THE ONE "BEST PET," with SNOOKY THE HUMANZEE, and the Sweetest Child on the Screen, in his latest. He the animal that does everything but talk to you.

—POPULAR PRICES—

MATINEE 11c, 22c. EVENING 16c, 22c, 32c

TO-DAY REGENT THEATRE Hunter St.

LAST CHANCE TO SEE THE POPULAR "FOX" STAR—

GEORGE WALSH in the fast moving Wall St. drama "THE PLUNGER"

—ON MONDAY WE PRESENT—

HOBART BOSWORTH in "A Thousand to One"

Produced by J. Parker Read, Jr., the Producer of "The Lone Wolf's Daughter," &c., &c.

—ALSO—

The Opening Chapter of a Splendid Pathe Serial—Presenting

Ruth Roland in "Ruth of the Rockies"

HER LATEST AND GREATEST SCREEN SUCCESS—

POPULAR PRICES—

MATINEE: 10c and 20c EVENING: Main Floor 25c, Balcony 30c

War Tax Extra.

Smoke T&B

Your Granddad's favorite smoke

Distinctive Millinery

Spring Display

The Vanity

Exclusive Styles. Moderate Prices.

212 Barrie Building
Phone 1730J

Miss S. E. McKinnon — Miss L. A. Jobbitt

MURRAY STREET BAPTIST CHURCH

At the evening service in the Murray Street Baptist Church to-morrow Rev. J. R. Webb will speak on the subject, "Why I Will Vote 'Yes' in the Coming Referendum."

This question is now one of vital importance. All Christian people must be serious in their desire to do what will mean the highest welfare of the Province, and whatever one's personal opinion may be, he should be anxious to hear such discussion.

TRINITY SERVICES.

At Trinity Church on Sunday the pastor will preach in the morning on "The Call of the Present Crisis," and in the evening on "Human Hearts." There will be a short sermon for junior members at the morning service. At 10 a.m. a meeting for prayer and praise will be held in the basement of the church.

HOLY COMMUNION AT ALL SAINTS' CHURCH

There will be a special celebration of the Holy Communion at All Saints' on Sunday morning at 11 o'clock for those recently confirmed. All communicants are invited to this service. There will be no early communion.

ST. ANDREW'S CHURCH.

The subject of the minister's sermon in Saint Andrew's Church on Sunday evening will be, "A Merry Heart." A service glad people will enjoy. A service sad people need.

BACK IN HARNESS AGAIN.

Mr. James Connal, who retired from the grocery business recently, is looking after some of Mr. Mason's interests in the 429 George Street grocery store, while Mr. Mason, with the other two Utilities Commissioners, are engaged in the $350,000 filtration plant of the Waterworks, which work is strenuous at present.

ACCIDENTS

Chiropractic Adjustment of slightly displaced Spinal Bones is followed by the disappearance of distressing ailments. Eight Years' Experience.

R. T. PETTERSONE

OFFICE: 435 GEORGE STREET
Over Toronto Trust & Loan Co.
Phone 87J
Hours 10.30 to 12. 2 to 4. 7 to 8.

Happy Childhood Days

The Kiddies are only Kiddies for a few short years. The sweetness and charm of childhood soon vanish. Preserve that charm while you can. We specialize in Children's Photographs.

The ROY Studio
140½ Hunter Street
The Photographer In Your Town.

East City Confectionery

WE HAVE A LARGE RANGE OF GOODS FOR YOUR CONVENIENCE, INCLUDING STATIONERY, CHINA, ETC. ALSO NEILSON'S, WILLARD'S AND PATTERSON'S BON-BONS AND CHOCOLATES.

VICTOR BOORMAN

CITY AND GENERAL

DR. T. P. McCULLOUGH,
Eye, Ear, Nose and Throat Specialist. 166 Brock Street. Phone 36w.

NOTICE.

Wood-work and tire setting done promptly at rear of 464 George street. 2d-7-9-2w-17-9751

W. J. POULSOM,

Auto and Taxi Livery, corner Charlotte and George streets. Prices reasonable. Phone 430. 28d 108

USED CARS FOR SALE

Nice assortment of used cars for Brown & Co., phone 126. 3d 86 741

DROP IN COAL PRICES

EGG, $16.25; STOVE $16.50; NUT $16.50; PEA $14.00. J. E. A. FITZGERALD. 6d 85 667

DR. N. H. SUTTON.

Surgery—Room 113, Barrie Bldg., 312 George Street. Hours: 9-11 a.m., 2-4 p.m. Evenings and Sundays by appointment. Phone 131. Residence, 543 Park Street. Phone 1111j. d-tf

SPRING FESTIVAL

Under auspices of Women Teachers' Guild, April 29. Seats now on sale, reserved 50c, 40c and 30c, gallery, 25c. 1d 83

ROOFING.

British Columbia Cedar Shingles, "Eastlake" Steel Shingles and Corrugated Iron. Asphalt Slate and Ready Roofings for sale by Fred. H. Rowan, 271 McGill Street. Phone 851. d-tf

HOUSE WIRING.

For a competent man to do house wiring and electrical repairing, at reasonable cost, call on George Gagnon, 711 Harvey Street, City. 3d84 9762

OPTOMETRY.

Martin J. Roche, Consulting Optometrist and Manufacturing Optician, Graduate Canadian Ophthalmic College. Eyes Examined. Glasses Fitted. 188 Charlotte street. 'Phone 422; r 950. t-t-s

PUBLIC NOTICE.

Why not have your Painting, Papering, and Graining done by Experienced Men at Normal Prices? It costs no more to have the Right Man on the Right Job.—**Smith & McGann, 50 McDonnel Street.** Phone 1602W. 6dtts-84-4.15

DID YOU CATCH IT?

The great news contained in the Greene Music Co., advertisement yesterday. Look it over. 1d 84

DONT DELAY.

We can give you better attention now than when the season's rush begins. Have your Furniture Re-upholstered better than new, with Finest Selections of Tapestries at Reasonable Prices.—The American Upholstering Co., 221 Hunter Street,—'Phone 697—Nights and Hol. 396. dtf

I. O. O. F.

A very cordial invitation is extended to all Oddfellows who sing and would like to assist the choir at the annual church service. Kindly be present at the I.O.O.F. Hall at 4 p.m., Sunday, for practice.

W. F. SKITCH,
Secretary Committee.

MOVING WEST?

Get special freight rate by having M. Rawlinson, Limited, Furniture, Warehousemen & Shippers, 610 Yonge street., Toronto, ship your goods in their consolidated cars to Manitoba, Saskatchewan, Alberta, British Columbia and California. 9d s 110

CARD OF THANKS.

Mr. and Mrs. Wm. J. Smith, 504 Stewart street, desire to express their thanks to the nurses of the Isolation Hospital and also Dr. Hammond for their kindness and care of their children, Orville and Eva, during the time they spent in the hospital.

FOR SALE AT A BARGAIN—

One cabinet phonograph, walnut finish, plays all makes of records. Taken in on part payment on a Gerhard Heintzman.

Also several used samll table machines, just the size for cottage use. Will clear at reasonable prices.

One upright piano good tone will let it go at a bargain. E. V. WARNE, 325 George street, 'Phone 1238. 3d 84

AUCTION SALE

of Household Furniture and Furnishings, at the home of Mrs. John McNaughton, 231 Bethune street, on Wednesday, April 13th, including Kitchen Range, Art Garland Heater, Walnut Mohair Parlor Suite (7 pieces), Beds and Bedding, Dishes, and etc. No reserve. Everything must be sold. Sale commences at 1.30 o'clock.

J. F. THORNTON,
3t Auctioneer.

RECORDS—RECORDS & RECORDS.

New Victors, regular $1.00 .....90c.
New Columbias, regular $1.00 ..90c.
New Brunswicks, regular $1.00 1.00
Good Used Reocrds regular 50..45c.

We have Needles, Pathe Points, Edison Diamonds, Record Albums and many other accessories.

Open Saturday 9 a.m.-10 p.m. Nelson's Record Exchange, 332 1-2 George Street. 'Phone 229.

DID YOU CATCH IT?

The great news contained in the Greene Music Co., advertisement yesterday. Look it over. 1d 84

FARM STOCK SALE.

Mr. Geo. Hatton will hold an auction sale of his entire herd of pure-bred Ayrshire and Durham cattle, 25 head in all, also hogs, poultry and entire farm implements, a ladies' side saddle, a gentleman's pigskin saddle, a Mexian saddle, etc., on Thursday, April 14th, at his farm property. See display ad. in another column. See auction sale advertisement on the second page of this paper. W. J. Hancock. 6d86

DIAMONDS
At their best

If you would like to see how beautiful the best of DIAMONDS really are, call and ask us to see our trays of gems.

Flawless DIAMONDS are selected only after microscopic examination.

Thats's why WARNE Diamonds are known for their high quality.

Warne's
"DIAMOND HALL"
349 George St.

EXECUTIVE TO MEET.

The Executive of The Peterborough Male Voice Choir are asked to meet on Monday evening, at the Y.M.C.A., at 8 o'clock. Business is important—all officebearers are expected.

A Port Hoper who was present at the recent concert of the Choir, on returning to his home, set about arranging a concert in that town, and word has just been received that the Choir are to visit Port Hope on 26th April, and there repeat the programme given so successfully in the Grand Opera House here.

Members of the Choir please keep this date open.

S. A. TEMPLE.

The services at the Salvation Army Temple will be of a special character this week-end, as they will be conducted by Colonel Noble and Ensign Beer, of Toronto. Colonel Noble is a well-known officer, both in England, where he served for a number of years, and in Canada. He is the chief financial officer of the Army in Eastern Canada. The Colonel is making his first visit to this city, and it is hoped that good crowds will be at the services to welcome him. Ensign Beer is well-known in Peterborough, having been bandmaster of the Temple Band for some time. His musical abilities never fail to draw the crowd, and many friends will be glad to renew his acquaintance. Services will be held at the usual time, and strangers and visitors will be made specially welcome. Everyone come and you will hear an uplifting and inspiring series of meetings.

Y.M.C.A. NEWS.

When the smell of spring is in the air, as at present, who is there in the city, small or large, who has not found his thoughts turning to the sawdust rings and the circus parade with its tinted wagons and rare collections of animals, the blaring calliope and the funny clowns? Who is there who has not felt the anxious admiration of the interested spectator for the daring acrobats who made the dizzy heights seem as nothing? Yes, you have guessed it! A circus is coming to the Y.M.C.A. gymnasium some day soon and every member will have a part in this real old time spring festival. Classes are now preparing for the event and in order that the very best performance be given it will be necessary for every boy to be out every class day till the closing. Hereafter the Beginners' Class will meet on Wednesdays after school with the Junior Class as well as on Saturday. Intermediate School and Employed have special classes for apparatus and everyone is required to practise diligently during these remaining days.

OBITUARY

DR. T. P. CAMELON.

DETROIT, April 7.—The death occurred here to-day of Thomas P. Camelon, prominent specialist in throat diseases, and a native of London, Ont. Dr. Camelon died from pneumonia contracted while answering a call to duty. His father was Rev. David Camelon, of London, Ont., where the deceased was born. Dr. Camelon was a graduate of Queen and McGill Universities and had practised in Detroit for the past quarter of a century. He served as a Major in the A.E.F. forces during the war and was in charge of field hospitals in France. Surviving, besides his wife, are two sisters, Mrs. Wm. Delaney, Cobourg, Ont., and Mrs. Frederick Weir, of Peterborough, Ont., and one brother, John Camelon, a physician of Chicago.

The funeral will be held here on Saturday under Masonic auspices.

ISABELLA STEELE

Mrs. Isabella Steele, aged 82 years, 7 months and 8 days, passed away at the home of her daughter, Mrs. I. Hillibrand, near Greenwood, on March 23rd., 1921

Funeral services were conducted March 25th., by Rev. Mr. Dunsmore, Presbyterian minister of Independence. Her body was laid to rest in the City View Cemetery of Salem by the side of her husband, who passed away at their home 1307 N. Commercial street, February 11, 1916.

Mrs Steele was born at Bethhall Aberdeenshire, Scotland, Aug. 15th., 1838 and with her parents came to Ohio, moving in 1856 to Peterboro, Canada. On March 6th 1857 she was married to Nicholas Steele and settled on a farm near Lakefield. In 1885 they moved to Oregon and located on a farm near Siwer, where they lived till the fall of 1910 when they moved to Salem to their home 1307 North Commercial street. The children who survive are Mrs. Hillibrand of Greenwood, George of 836 E. Madison, Portland, William of Exeter, California, Mrs Stewart and Mrs. Young of Salem, Arthur and Edward of Suver, Robert of Twin Falls, Idahi, Donald of Turner and Mrs. Acken of Salem.

Society

Mrs. Alex. I. Edmison (nee Martha B. Mann) will receive for the first time since her marriage at her home, Smith, on the afternoon and evening of April 21st and 22nd. 29-9-16

Mrs. George Wilkins and family, who have recently arrived home from Scotland, and who have been the guests of Mrs. Jas. Lebarr, 306 Aylmer Street, have returned to Toronto.

On Friday evening a miscellaneous shower was held at 548 Downie street, in honor of Miss Grace Harrington, whose marriage will take place on Tuesday next.

The Knights of Columbus had a very pleasant At Home last evening, with cards and dancing, at which about 150 of the members and their friends were present. Excellent music was supplied by Follis' Orchestra. Prizes for cards were won by Mrs. F. Collins and Mr. W. S. Merrell.

A card party was given last evening by St. Anthony's Sewing Circle of the Sacred Heart Church, at which there was a good attendance. Refreshments were served by the ladies in charge. Prizes for cards were won by Miss Odette and Mr. Neary.

Mrs. Howard Kelly and Master Garfield of Kingston, are guests of Mr. and Mrs Jas. Lewis, Aylmer street.

Miss Ada Flaxman, of Huntsville, is the guest of Miss Jessie Mervin, Monaghan Road.

Mr. C. G. Graham is in Toronto, for a few days on business.

WE HAVE WITH US TODAY

At the Empress:—E. L. Pettis, S J. Townsend, M. Burke, P. G. Robertson, Wm. Porter, E. P. Hunter, J. Howie, T D. Bell, Toronto. H. W. Nesbit, Winchester, B. F. Dunnett, Cannington, T. H. S. Lowry, R. Barnes, Ottawa, Mr. Deans, Brantford, R H. Parker, London, R. B. Watson, Montreal.

At the White House:—W. G. Hood, Bramoton, M. F. Thomas, D. Guerin, H. E Gibbs, H. Classen, Jas. Leek, H. E. Thomas, Toronto, T. A. Wilson, Carp, C. L. Carruthers, Ottawa, C. H. McGibbon, Port Hope, R. Armstrong, Lindsay, A. T. Jory, Napanee.

MEETING AT THE GRAND TO-MORROW

Mr. W. E. Turley, secretary of the Ontario Command of the G. W. V. A., will address a meeting in the Grand Opera House to-morrow afternoon, commencing at 2.30 o'clock. Mr. Turley will speak on the re-establishment question. The G.W.V.A. Band will be in attendance, and will provide a good musical programme.

ACCEPT WAGE CUT, RETURN TO WORK

CHATHAM, Ont., April 9.—The employees of the Canadian Wilson Packing Company plant, who have been on strike since last Monday, owing to the 12 1-2 per cent. cut in wages, hav returned to work. The men decided to accept the reduction and go back to work at a feeting on Wednesday evening last.

SEEDING UNDER WAY IN BRANT COUNTY.

"Seeding has been under way for about a week in Brant County, with the soil working up beautifully," Colonel Frazer seports. "Fall wheat looks exceptionally well, and clover also promises a good crop. The spring outlook generally could not be better than it is."

QUEER DOINGS

(Canadian Press.)

Blind Ox and Gander.

GREENSBORO, Ala., April 9.—The blind ox, famous as the protege of a stately gander on the J. A. Holcroft plantation, near here, is dead, and those on the farm believe his death is due directly to enforced separation from his guardian.

Recently it became necessary to transfer the ox to another pasture. The gander was unable to follow. The separation was too much for the ox and he pined and drooped, refused food and drink and finally laid down and died.

The ox and gander recently attracted widespread attention by their strange friendship. Every day at regular intervals the gander would lead the ox to water by strutting ahead of him honking loudly so that his afflicted ward could follow the sound. If other cattle approached, the fowl would fly at them and drive the intruders off.

New Negro Leader.

NEW YORK, April 9.—Tally R. Holmes of Washington, D. C., has been deposed and Bertrand F. Clark of Jamaica, British West Indies, is recognized as the new leader of the colored tennis players, in the annual ranking just issued by the American Tennis Association. This is the first time in five years that Holmes has lost the place of honor.

Advertise in the Examiner

FINANCIAL AND MARKETS

WALL STREET.

NEW YORK, April 9.—(Canadian Press).—The only noteworthy feature at the sluggish opening of to-day's Stock Market was the further decline of Pennsylvania to a new low record on the initial sale of 2,700 shares, that stock decepped ¼ point to 33. The next offering forced the price down to 32 7-8. Oils were fractionally higher, but re-acted when pressure against Mexican Petleum was resumed. U. S. Rubber, Westinghouse, Stromberg Carburretor and American Can. Preferred were lower by fractions to 1¼ points. Exchange on London rose substantially over yesterday's final quotations. A more hopeful feeling prevailed regarding the British labor crisis.

PIANO RECITAL LAST EVENING

What might be termed an ideal piano rectial in many ways, was given by the pupils of Mrs. S. J. Richardson, A.T.C.M., at the J. M. Greene Music Store last evening. One hour was the time of the performance, a very welcome change from the old-fashioned recitals which dragged on interminably through two or three times this interval. A number of little girls and three or four little boys went through their pieces in the most business-like manner. The eldest only twelve, and the smallest a tiny little tot who could hardly be perceived, the only large thing about most of them was the enormous blue or pink bow which adorned their heads. A constant succession of small lads and lasses popped out of the side-room door, ascended the piano stool and, without music, except in a couple of instances, went through a series of short dainty pieces of music without any hesitancy or noticeable errors. Excellent time, a good clear tone and careful manipulation of short fingers evidenced a careful training from their young teacher, and it is unusual to see such young children memorize music for public recital so perfectly. Miss Florence Saunders, accompanied by Mrs. Greenslade, gave two well-received vocal solos, and Kenneth Greene rendered Mendelssohn's 'Spring Song' on the flute with a soft, sweet tone that was very pleasing. There were not enough chairs to accommodate the large audience that attended and stools and boxes were requisitioned for the late rivals.

The following took part in the children's programme: Jean Stenton, Josephine Arthur, Gertrude Leggott, Sadie Foy, Daisy James, Jean Bunton, Olive James, Hazel Fredenburgh, Elsie Breadman, Helen Barrie and little Gordon, Garth and Eldon Braund.

Coming Events

TO-NIGHT—WATER ST. BOWLing Alleys.

TUESDAY — FOURTH BATTery, C.F.A. will parade at 7.30 p. m. Final parade, remember.

APRIL 14, 15, 16— THE GREAT event of the season—Peterborough Motor Show in the armouries. It will instruct, interest and entertain, and contribute to the weal of this city.

FOOTBALL THIS AFTERNOON —De Laval vs. War Vets, Comrades vs. C.G.E. Both games on Exhibition grounds at 3 p.m.

WEDNESDAY, APRIL 13—SPECial meeting Caledonian Club in W.O.W. Hall at 8 o'clock. Whist drive postponed until the 20th.

ST. LUKE'S Y. P. A., TUESDAY, April 12, 8 p.m.—Annual meeting, election of officers and social hour. 1d 84

TUESDAY, APRIL 12TH — OLD fashioned play, "Aunt Susan's Visit," in George Street Methodist Sunday School at 8 o'clock. Admission, 25c.

"Aunt" Julia Ann Water, age 106 years, of West Chester, Pa., is believed to be the oldest living woman in this country. Mince pie is her favorite dessert.

Voice Of The People

This column is reserved for brief letters, the Editor having the right to condense or make excerpts from those too long for insertion. All letters must be accompanied by the name and address of the writer, not neccssarily for publication. They should be written on one side of the paper and addressed to "The Voice of the People." The Examiner is not responsible for opinions expressed by the writers, and does not guarantee the return of unused manuscripts.

Brownton, P.O.,
Peterborough, Ont.

To the Editor of The Examiner:

Dear Sir,—In reference to a letter from "Ratepayer" in the Examiner last evening. North Monaghan Council is not the only body has had to pay out money for charity this winter, but I don't think anybody can accuse them of being extravagantly generous in distributing that charity. And as regards the work on the farm for the unemployed men, he might just as well accept the charity only, as he will still need it if he works through the winter for the average farmer. I recently heard of a married man with a family working on a farm for a dollar a day and his board. Perhaps Mr. Ratepayer or his friends might inform me how he can expect to clothe himself and feed his family and pay rent on a dollar without charity? Of course, all farmers are not alike, but there is a rumour of one farmer who hired a man to do his chores for his board, while he himself worked with a team at the gravel pit for $6 and $6.50 a day. One day a bright idea struck him. He got his hired man to take another team out (for which the farmer would get another $6 a day), and they could both do the chores at home. He'd got the "Get Rich Quick Wallingford" idea all right. He is not one of the Ratepayer's friends, is he, Mr. Ratepayer?

Now, the farmers do not pay all the taxes in North Monaghan and the amount of extar taxes that may have to be raised on account of "charity" can be raised by increasing the Statute Labor rate, as the farmers seldom pay that, and those home builders who work in the city generally do, and with very little kicking about it either.

Hoping that I am not taking up too much of your space, Mr. Editor, and thanking you for same.

Yours truly,
F. C. WALLWORK.

To the Editor: We have recently sent out a letter dated March 29th for publication in towns where we have had no response to our appeal and it has now come to our attention, that through an error in our office, a copy of this letter was sent to you.

We sincerely regret that this has happened as we have had several contributions from churches in Peterborough and we hasten to make a sincere apology to the people through the medium of your valuable paper for this unfortunate mistake.

Hoping that this explanation and humble apology will be accepted in the spirit it is now given, I beg to remain, yours sincerely,

F. R. YULE,
Local Secretary, Canadian Vimy Memorial Church Fund.

IN MEMORIAM.

COONES—In loving remembrance of Thomas Coones of Apsley, who was killed at Vimy Ridge on April 9th, 1917.

How little we thought of his words so true
When we oft times heard him sing:
"You will not forget me, Mother,
Not forget me if I am numbered with the slain."

But a vacant chair now tells the tale
Of the debt that he has paid.
Angles bright watch day and night
O'er the grave where he is laid.

The gates of Heaven were left ajar,
A voice had whispered "Come."
And in the early morning
God took His loved one home.

And now at rest in Jesus
He rests for evermore.
—Sister Clara.

Your Satisfaction Is Our Delight

We have satisfied nearly 40,000 patrons. That's the very best thing our business has brought us. With a record like that in our fifteen years in business, Fowlers looks like the safe, sure place to come with Eye Trouble. We are so sure we can give your eyes the help they need that we absolutely guarantee all glasses we fit, to be satisfactory.

—Consultation Free—

FOWLERS'

Registered Optometrists, Eyesight Specialists
A. A. FOWLER, Phm.B I. E. FOWLER
373 George Street

IN MEMORIAM.

KENNEDY.—In loving memory of Marvin S. Kennedy, who was killed at Vimy Ridge, April 9th, 1917.

—By His Father and Mother.

Canadians killed at the Battle of Vimy Ridge, 9,966.

IN MEMORIAM.

MANN.—In loving memory of Pte. Percy Mann, killed at Vimy Ridge on April 9th, 1917.

"Gone but not forgotten."
—Father, Mother and Family.

LINDSAY ANTICIPATES COMING EVENTS.

The Post: Night Watchman D. Edwards urges all storekeepers to make sure every evening that all the skylights and similar openings are secured. The watchman has no means of keeping an eye on the roofs, when he is on the ground, and thieves are quick to take advantage of all these chances. The public is also urged to lock their doors and windows securely, as this precaution is in their own interests.

LATE WANT ADS.

WANTED— GIRL OR WOMAN to help with housework. Apply 316 Margaret Avenue Telephone 1724W. 3d 86 9916

DR. W. A. SETTLE OSTOEPATH
124 Hunter St. Phone 649
Hours 9 a.m. to 9 p.m.

It's Up To You
To See Us About
Diamonds
The quality & the prices. Between us we can do business.
F. R. CLARKE
Goldsmith's Hall, 170 Charlotte

DR. M. C. GOODWIN
Chiropractor
PALMER SCHOOL GRADUATE
Suite 106-108, Barrie Building
Phone 431, Peterborough
LADY ATTENDANT
Office Hours 10 to 12 a.m. 2 to 5 7 to 9 p.m.

STOP! Read This!
FREE—5lb. BOX CHOCOLATES
Another Big Candy Special All This Week. Home-made Candy of different kinds—
Regular 30c to 40c lb., for 25c
Regular 50c to 60c lb., for 40c
High-grade Chocolates—
Regular 60c lb., for 45c
Regular 70c to 75c lb., for 55c
Maple Buds, lb., for 65c
With Every Pound of Candies You Buy you get a Numbered Ticket, which entitles you to a chance to win a 5lb. Box of Chocolates Free! Magic Tricks for Sale.
DEAN & BEATON
— 301 GEORGE STREET —
(Opp. New Theatre)
6d-84

Be a Live Wire and You Won't Get Stepped On

You may think that you are Healthy; but you KNOW in your own heart, that you are not a one hundred per cent. man in regard to Health. You get tired far easier than you did ten years ago; every once in a while you get a sick headache; La Grippe gets you in its clutches periodically, while occasionally you have a touch of Hay Fever. All these things tend to lower your business efficiency, to lessen your happiness, and you know it, although you have heretofore done nothing in the way of prevention.

Now, for once, use a little COMMON SENSE; throw all prejudice to the winds and at the first opportunity which presents itself, call on your Chiropractor; get him to palpate your spine and find out just where you stand. Don't wait for any more danger signals.

If you take Chiropractic Vertebra Adjustments you will soon begin to enjoy

HEALTH
HAPPINESS
and SUCCESS

Isn't it worth while?

And again, don't be selfish about it. Pay a little attention to the wife and the kiddies. Take them to the Chiropractor, and in time everything that makes life worth living will be yours.

M.C.Goodwin, D.C., Ph.C., Chiropractor
Palmer School Graduate
LADY ATTENDANT.
Barrie Building, 312 George Street, Peterboro
OFFICE HOURS--10 to 12 a.m., 2 to 4 and 7 to 8 p.m. PHONE 431

In Advertising, the Long, Steady and Strong Pull tells over the spasmodic effort.

The Evening Examiner

PROBABILITIES.
Moderate west and south-west winds, fine to-day and Tuesday, becoming warmer.

VOL. XLIX. N O 84 PETERBOROUGH, MONDAY, APRIL 11, 1921 PRICE THREE CENTS

Effort to Suppress the Windle Meeting Was Made Privately

NOT MINISTERIAL ASSOCIATION, BUT FOUR CLERGY ACTING ON OWN INITIATIVE, SAYS REV. R. POGUE.

THOUGHT ANGLOPHOBE

Rev. Robert Pogue, pastor of St. Paul's Presbyterian Church, today explained to The Examiner, as he did yesterday to his congregation, that the Ministerial Association, did not in any way attempt to prevent Saturday's Liberty League meeting in the G. W. V. A. Hall.

What was done, he said, was by four individual members of the Association: himself, Rev. Harold W. Young of the George street Methodist church, Rev. J. Rollins, of St. Andrew's Presbyterian church, and Rev. J. R. Webb, of Murray street Baptist church.

These four ministers met without any collusion on their part Saturday afternoon to present to the civic authorities, statements contributed by Rev. E. Thomas of Toronto, to Saturday's Globe of an anti-British character, alleged to have been made by Hon. Mr. Windle, and leave the advisability of allowing Hon. Mr. Windle to speak here, to them.

Rev. Mr. Pogue said that he and Rev. Mr. Young spoke of the matter when they were making calls at the hospital and decided to go down town and speak to the Mayor.

When they reached the City Hall they saw Rev. Mr. Rollins coming down the street, evidently on a similar mission. They found Rev. Mr. Webb already in the building. Rev. Mr. Pogue and Rev. Mr. Young had decided to see the Mayor alone but the Police Commisioners were meeting and therefore to that body, composed of Judge Huycke, chairman, Police Magistrate D. W.Dumble and Mayor A. A. McIntyre, they stated their case, drawing the Commissioners' attention to the alleged statements of the American speakers. They left the matter with the Commissioners, refusing to offer any suggestions. The entire responsibility of allowing the meeting they placed with the Board who decided that the meeting should proceed under police supervision.

CANADIAN PACIFIC RAILWAY ALTERATION IN TRAIN SERVICE

Commencing Friday, April 15th, 1921, Trains Nos. 601 and 602, now operating between Toronto and Havelock, will operate between Toronto and Tweed.,

AT THE THEATRES

GRAND— Revival of Hal Reid's masterpiece, "Human Hearts," a real melodrama full of bright, jolly fun.

ALLEN—Goldwyn presents an all star production—"The Concert."

EMPIRE—George Beban in "One Man in a Million," a human page full of life.

REGENT—Hobart Basworth in "A Thousand to One"— Splendid Pathe Serial.

Stop liquor firms in Quebec from sending intoxicating liquors to our boys and girls by putting an X opposite the word YES on your ballot next Monday.

SALESMAN WANTED.

ONE HAVING CONNECTION WITH GROCERS AND BAKERS IN TERRITORY BETWEEN PETERBOROUGH AND TORONTO, FROM LAKE SHORE NORTH TO MIDLAND. APPLY BOG NO. 774, EXAMINER. 3d-87

COME AND SEE

AN OLD-FASHIONED PLAY, ENTITLED "AUNT SUSAN'S VISIT," IN THE GEORGE ST. METHODIST SUNDAY SCHOOL HALL, AT EIGHT O'CLOCK ON TUESDAY EVENING, 12TH APRIL. ADMISSION 25 CENTS. 1d-85

4TH BATTERY, C. F. A.

A PARADE OF THE 4TH BATTERY, C. F. A., WILL BE HELD ON TUESDAY, APRIL 12TH, AT 7:30 P.M. AS THIS IS THE FINAL PARADE ALL N.C.O'S AND MEN ARE REQUESTED TO BE PRESENT. 3d85

2

DAYS TO PETERBOROUGH MOTOR SHOW

WHAT ADVERTISING DID FOR CHIP SOAP

In Canada, there is one brand of chip soap that has sprung into immense popularity everywhere. It is interesting to note that this brand, which holds practically the entire market, was introduced, section by section, through newspaper advertising, supplemented in some places by what might be termed "reminder" advertising. One other brand seems to be contesting for leadership. This brand is almost entirely newspaper advertised ,and is growing in popularity as the intensive advertising proceeds. There is plenty of room in the market for the newcomer, and the weight of the evidence seems to be that it is possible to create entirely new markets.

COOPER SENTENCED TO FIFTEEN YEARS

CONVICTED ON SEVERAL CHARGES OF THEFT

TORONTO, April 11.—(Canadian Press).—Edward Cooper, the dancing master who was convicted on several charges of robbery and theft from well-known citizens, was today sentenced to Portsmouth Penitentiary for fifteen years.

WARM PRAISE FOR F. W. HARTSHORN, THIS CITY

PUPIL MR. GEORGE H. KING SUNG WITH MUSICIANLY INTERPRETATION.

The Toronto press speaks highly of the vocal talent of Frederick W. Hartshorn, baritone, a pupil of Mr. George H. King, this city. In commenting on the graduating recital at the Canadian Academy of Music, Toronto, where Mr. Hartshorn sang vocal numbers, following Castor Davidson, violinist, and pupil of Luigi Von Kunits, the Toronto World said: "Frederick W. Hartshorn gave two oratario numbers and a group of songs with robust and sonorous vocalization and musicianly interpretation.

THE REFERENDUM

Rev. Dr Speer of Toronto, will address a meeting in the Brownton Salvation Army Temple, Chamberlen street, Tuesday evening at eight o'clock. Come and hear the truth about the critical question now before Ontario Electors and voters. All invited. Dr. Speer is one of the most able advocates of Temperance and prohibition that we have in Ontario. Come. Give the movement a hand and liquor a knock. H Webber, chairman, North Monaghan. 2d 86

WEDDING BELLS

CONSTABLE—BLAKE.

A quiet wedding was solemnized in Knox Manse, April 6th, when Mrs. Reta Blake, daughter of Mrs. M. Brady, Rubidge Street, and William Constable, son of Mr. and Mrs. Constable, Bolivar Street, Peterborough, were united in marriage, the Rev. Mr. McKenzie officiating.

They were attended by Miss Lillian Constable, sister of the groom, and Mr. Isaac Brady, brother of the bride.

After the ceremony the party returned to the home of the bride's mother to a dainty repast.

The young couple left on the 3.20 train for a short honeymoon. On their return they will reside in Peterborough.

TO-NIGHT, 7.45. p.m. CONCERT AND REFRESHMENTS. LEON FRAZER, MAJOR, O.C., NO. 5 CO. 1d85

PETERBORO AUTOMOBILE ASSOCIATION.

ANNUAL MEETING WILL BE HELD IN THE BOARD OF TRADE ROOMS, ON TUESDAY EVENING, APRIL 12TH, AT 8 O'CLOCK. ALL MOTORISTS INTERESTED IN GOOD ROADS AND MOTOR LEGISLATION, ARE URGED TO BE PRESENT. 2d86

DOLLAR A DAY FOR VETERANS IS EXPLAINED

W. TURLEY, SECRETARY OF G. W.V.A. PROVINCIAL COMMAND, SPEAKS IN JUSTIFICATION OF THE SCHEME.

REVIEWS BODY'S WORK

Comrade W. Turley, secretary-treasurer of the Provincial Command of the Great War Veterans' Association, spoke at the Grand Opera House yesterday on re-establishment problems and the G.W.V.A. compensation scheme.

Mr. Turley has a clear, forceful way of speaking, and a straight-from-the-shoulder method that is quite effective, and his address dealt forcibly with the history of the Association since its inception, and its aims and hopes for the future.

Reviewing the work of the G. W. V. A. in the past, since it birth in 1916, and its rapid growth to a total of 900 branches in different parts of the Dominion, he mentioned the several reforms brought about by this society with regard to doubling the pensions of widows of private soldiers, to obtaining from the Government post-discharge pay for a period of three month, to its activities in the matter of vocational training and re-making the men maimed in the service of their country, to the interest taken in the Housing situation, and the several deputations of G.W.V.A. men which waited on the Provincial Government from time to time, and finally obtained as Ontario's share of a Federal appropriation of 25,000,000 for this purpose, the sum of $8,500,000, so that 75 cities, towns, villages, and townships in the Province have been able to provide homes for their working classes on a cost plus 5 per cent. basis.

The Mothers' Allowance Act, from whih 1,800 women and twice as many children are getting aid in the Province of Ontario to-day, was largely due to the good offices of the G.W.V.A. "This is not a selfish organisation," said the speaker; "it hopes to make Canada worthy of the women who suffered and sacrificed for Canada, and the men who died for Canada in the Great War. It desires to see more government by the people than is seen in these days, with more equalisation of the profits of citizenship as well as of the burdens of citizenship, and it believes that what it desires can best be obtained by the British constitutional form of Government.

The efforts of the Association have resulted in the adjustment in Canada of claims amounting to over $7,000,000. It will consider claims involving the loss of $1,000,000 or $3,000,000.

Mr. Turley thought that the local branch, on an estimate, might have handled claims involving the adjustment of perhaps $30,000, but a voice from the rear informed him that the total was nearer $200,000.

"It seems to me," said the speaker, "that anybody with any trouble of any sort takes it to the G.W.V.A. to look after. Seventy per cent. of the claims handled by this organisation in general are handled for people who are hot members or supporters of the organisation to which they come."

Increased Pensions.

At present representations are being made to the Parliamentary Commission at Ottawa which was appointed by the Government to act as a sort of buffer between it and the GW.V.A., to make some changes in the Soldiers' Insurance Act, which, if successful, may serve as a foundation for State Insurance legislation later on. They are asking now also for an extra allowance of $30.00 per month for returned men suffering from tuberculosis, for an increase in widows' pensions, and for pensions for disabled men based on the percentage plan.

Compensation for Service.

With regard to the matter of compensation the dispute which arose in 1918 over the recommendation first introduced into the Alberta Legislature that each man who served overseas should receive a grant of $2,000, was owing to the opinion of the members of the G.W.V.A. that $2,000, while not too much for the man who had been in action from Mons, 1914, to Mons, 1918, it was a little bit too much for the ones rejected by the Board immediately on arrival in England and who returned to Canada immediately, for the laggard who arrived in Flanders after the Armistice was signed, and merely remained as one of the salvage corps, and a later proposal of $1,500, while not too much for the gallant old tiger who looked 49, was 59 or 69, and said he was 39, who, upon being rejected for overseas service, did good work in Canada at considerable risk and loss for the duration of the war, it was too much for the man recruited under the M.S.A. who obtained permission to return home for the harvest, and forgot to report again until after the Armistice was signed.

It was also felt to be a little too small for the men who served for the duration of the war and returned to find the wielders of picks and shovels whom they had left behind them, now riding in their own motor

(Continued on page 8.)

FAIR SUFFERS SETBACK WHEN HOUSE A LOSS

FIRE EARLY THIS MORNING DESTROYED THE CARETAKER'S HOUSE ON THE EXHIBITION GROUNDS.

IS A TOTAL LOSS

The frame house given to the Fair Board and after considerable expenditure established on the grounds near the main entrance off Lock street, was totally destroyed by fire at 1.30 this morning. The fire was caused, it is believed, by some youths smoking cigarettes in the building in the afternoon and leaving live "butts" where they would do the most harm. The building was old and entirely constructed of wood and burned like tinder once the blaze got started sometime after midnight. Dr. Mann was passing the grounds early this morning when he saw the fire and immediately he drove to the Fire Hall. Hardly had he reached the hall when the alarm also came in from Box 13.

When the motor reel reached the grounds the building was completely in flames and the firemen could do little more than save the other buildings from the showers of sparks sent up from the blazing building. The walls and roof fell in and the building was totally destroyed. The house was to be established by the Exhibition Board as a caretaker's residence. It was placed on the grounds after much labour and expense and a foundation was built so the building would satisfy the requirements of a caretaker's residence, when fitted up as the board planned to do, for all time. Now it is gone and the board had it only insured for about 50 per cent. of its value.

MAY TAKE THE LIQUOR FIGHT OVER THE SEA

STATED LIQUOR INTERESTS WILL CONTEST "DRY" LAWS BEFORE PRIVY COUNCIL.

Montreal, April 11. — (Canadian Press.) — The wholesale liquor interests of Canada have decided to take the question of the constitutionality of the Quebec Government Liquor Control Act, and also of the proposed acts of the other provinces prohibiting the importation of liquors to the Privy Council, according to L'Autoritie, a local weekly journal, published here.

Eminent legal counsel, it is said, have advised the liquor dealers here that the chances of being able to resume later on the profitable busines, which will be interrupted by the Quebec Act on May 1st, is very good.

It is claimed the provinces have not the right to prohibit the importation of liquors for personal use from one province to the other.

REFERENDUM RALLY

Interested citizens of Peterborough are hereby invited to join the congregation of Mark Street, East City, in a Great Referendum Rally to be held in Mark Street Methodist Church on Tuesday evening, April 12th, at 8 o'clock. Mayor Anderson, of Orillia, a very able speaker, will address the meeting. Good music will be provided, and a collection will be received to defray the expenses of the rally. Everybody welcome.

APPROACHING DANGER

If you are suffering from over strained eyesight you are approaching the danger point. The delicate nerves and muscles of the eyes cannot be overtaxed without paying the penalty. See W. H. Lacey, Optometrist, 410 George street.

We have voted out the poor man's bar. Next Monday let us vote out the rich man's cellar.

BRIDGE.

THOSE WISHING TO GET UP TABLES FOR THE BRIDGE AT THE "AT HOME" TO BE GIVEN BY THE OTONABEE CHAPTER, I.O.D.E., IN THE G. W. V. A. HALL, ON MONDAY EVENING, 18TH APRIL, WILL PLEASE NOTIFY MISS STRATTON, CONVENER. TELEPHONE 1519W. 50c A CHAIR. 1d

SPRING FESTIVAL.

UNDER AUSPICES OF WOMEN TEACHERS' GUILD, APRIL 29. SEATS NOW ON SALE, RESERVED 50c, 40c AND 30c; GALLERY, 25c. 1d85

Miners and Owners Conferring and Prospects of a Settlement Are Stated to Have Brightened

SAYS THE COLD SNAP MAY HAVE BEEN BLESSING IN DISGUISE TO FRUIT CROP

TORONTO, April 11 (Canadian Press).—Despatches receiv- from various districts in Southern Ontario indicate that the recent frosts, particularly that of last night, have caused little damage to the budding fruit trees and early vegetables

It is generally believed that the trees were not far enough advanced to suffer any extensive damage.

One prominent Western Ontario fruit grower expressed the opinion that the cold spell might be a blessing in disguise, as the trees were going ahead at too great a rate, and if the cold snap had come a week later, it would have been disastrous.

The chief apprehension is felt in the Niagara fruit belt, but growers state that it is yet too early to definitely determine whether any damage resulted.

Fourteen degrees of frost was reported from Eastern Ontario.

U.S. CONGRESS MEETS TO-DAY

TO-DAY'S SESSION PREFUNCTORY—TO-MORROW PRESIDENT HARDING DELIVERS HIS MESSAGE.

FORDNEY BILL AGAIN

WASHINGTON, April 11.—(Canadian Press). — The Sixty-seventh Congress assembled promptly at noon to-day at the call of President Harding for its first session, expected now to continue probably until fall. Except for re-organization of the House and the usual flood of bills, to-day's meetings were somewhat perfunctory, Congress marking time until the receipt to-morrow of President Harding's first message outlining as to many important problems before the national law makers.

The Congress of 435 members is the first controlled by Republicans to meet under a Republican administration in a decade.

The Fordney Emergency Tariff headed the list of bills. The bill was brought in under another name, but in precisely the same form except with the stipulation making it effective in six months instead of ten.

ALBION KNITTING SHARES IN COURT

WILL BE SOLD BY SHERIFF FOLLOWING LEGAL ACTION.

TORONTO, April 11.—(Canadian Press).—"You might as well throw them in the gutter," was the comment of Justice Middleton at Osgoode Hall this morning, when it was proposed to have a sheriff's sale of certain shares in the Albion Knitting Company.

The shares will be turned over to a broker for sale, and the proceeds will be paid in to the Sheriff for safe keeping. The matter arose in connection with the action by Sergeant Bernard Leach, of Toronto, against R. Paul Parker, now of Peterborough. The action was settled by an agreement whereby Parker was to pay $2,300 damages, paying $500 down and $300 a month. He has paid $800, but pleads that his ready cash has run out, so that he was unable to meet the February and March instalments. Justice Middleton directed that Parker's shares should be sold to meet his indebtedness, and gave judgment for $2,300 and costs.

A LITTLE GIRL KNOCKED DOWN

The little daughter of Mr. and Mrs. W. McClellan, 258 Antrim St., received painful injuries on Saturday afternoon about 5:10, when run over by an automobile driven by Joseph Madill of North Monaghan. The car was travelling east on Hunter street and at the intersection of George and Hunter ran down Mrs. McClellan and the child's grandmother's, Mrs. S. F. Michels, who was carrying the little girl. The child was knocked to the pavement and it is stated by witnesses the wheels of the automobile passed over the child. The woman escaped injury. The little girl was taken into Kent's Drug Store,where Dr. J. H. Eastwood attended her, later removing her to the Standard Medical and Surgical Clinic, where it was determined the child received more of a shock than any serious injuries.

The police took a report on the accident, and Mr. Madill, upon his statements, was cleared of negligence.

SCHOOL BOARD MEETING

The regular monthly meeting of the Board of Education, will be held to-morrow evening.

MAN SLAIN BY BANK ROBBERS

ATTEMPT TO ROB BANK NEAR LONDON ABORTIVE AND TWO OF THE BANDITS CAPTURED.

WILD WEST METHODS

LONDON, Ont., April 11.—(Canadian Press.)—At noon to-day four armed but unmasked bandits shot and killed Russell Campbell, 25, a citizen of Melbourne, 22 miles from here, when he attempted to prevent them from robbing a branch of the Home Bank in that place.

Manager McCalmes and two women clerks were in the bank at the time. The bandits drove up in a large touring car and in real western fashion swept into the bank with guns ready for action. They ordered the manager to open the safe, which he pretended to do. In the meantime several villagers, including Campbell, entered, and as Campbell grappled with one of the bandits he was shot in the abdomen, dying shortly afterwards. Other villagers held two of the robbers till assistance arrived and the captured men are being brought to London. The other two escaped.

They secured nothing, although several thousand dollars was in the vault.

ACTIVITIES AT THE Y.W.C.A.

The following are the activities for the week at the Young Women's Christian Association:

Monday, 7.30—Senior Gymnasium.

Tuesday, 4.30 — Senior School Girls' Gymnasium. 6—Athena Club. 7—Jolly Juniors.

Wednesday, 4.30—Wednesday and Friday Junior School Girls' Gymnasium. 7—Junior and Senior Aesthetic Dancing Class. 8—T.M.T.M. Club. 8—Basketball, Quaker Oats vs. Intermediates.

Thursday, 7.30 — Intermediate Gymnasium. 8—Old County Club.

Friday, 4.30—Wednesday and Friday Junior School Girls. 8—Merry Maids.

Saturday, 9.30—Junior Gymnasium. 10:30—Little Tots' Gymnasium. 1—Junior Aesthetic Dancing. 2 — Ever Bright Club Party. 2.30—Sunshine Club. Hike.

Sunday, 8.30—Sing-Song.

BABIES' CLINIC.

The regular meeting of the Well Babies' Clinic will be held as usual on Tuesday, 12th April, from 3 to 5 o'clock, in the G.W.V.A. Rooms. Miss Heeley, the Government nurse, will be present. Come, and bring your babies with you.

CONFERENCE OPENED THIS MORNING AND WAS ADJOURNED AT NOON UNTIL FOUR O'CLOCK—LLYOD GEORGE IS FIRM.

'NO WAGES FROM TAXES'

LONDON, April 11. — (Canadian Press.) — The British mine owners and the striking employees conferred this morning for a time on a posible settlement of the controversy which led to the miners walkout last week. The conference adjourned at noon until four this afternoon.

The Premier made the suggestion that the owners give full presentation of their case after which the miners' counter claims should be fully submitted. He proposed that six representatives of each party meet with or without the government representatives present to begin an examination of the possibilities and report to their respective constituencies.

Lloyd George said, "We have definitely concluded that we could not recommend to Parliament that we continue paying profits to owners, and owners to men from the general taxes of the country."

EXPECT SETTLEMENT

LONDON, April , 11. — (Special Despatch.) — Leaders of the miners interview this morning, expressed the belief that a settlement would be reached at to-day's conference.

ENTRANCE TO H. LE BRUN & CO.'S IS ON HUNTER STREET

RECONSTRUCTION WORK ON BUILDING STARTED THIS MORNING.

This morning workmen started ripping out the front of the Bank of Toronto building, corner of George and Hunter streets, preparatory to extensive re-construction for bank requirements. H. LeBrun & Co., gents' clothiers, in the same building, are affected by this change, and consequently their entrance on George street is closed to the public for the time being. Customers are asked to note that until further announcement, access to H. LeBrun & Co.'s store must be made through the temporary main entrance on Hunter street.

THE WEATHER

Hard frosts both Sunday morning and this morning show that Jack Frost is reluctant to bid us good-bye. Sunday morning the thermometer stood at 20 degrees and this morning at 22 degrees.—W.P.

DISCOUNT ON CANADIAN DOLLAR ..... 10 1-2 CENTS.

Government control of the liquor traffic can best be secured by preventing the importation of intoxicating liquors into the province.

U. F. W. O. DANCE.

IN ORDER TO OBTAIN MONEY TO FURNISH THEIR REST ROOM IN THE CITY THE PETERBORO BRANCH OF THE UNITED FARM WOMEN OF ONTARIO WILL HOLD THEIR FIRST ANNUAL DANCE ON WENDESDAY NIGHT, APRIL 13. TUCKER'S ORCHESTRA. 1d

The Motor Show Microbe

Volume 2. No. 14 Daily Motto "Let's Go." EXTRA

Don't let this happen to You!

SECURE YOUR TICKETS FOR THE MOTOR SHOW NOW — you might accidentally forget it and miss a Splendid List of Premiums which will be Drawn for Each Night.

Advance Sale of Tickets at all the Banks and Drug Stores.

Price ..... 5 for $1.00

This will be the BEST MOTOR SHOW Peterborough has ever had. You will enjoy it, and will have the added satisfaction of knowing that you are helping the wonderful work of the PETERBOROUGH HEALTH ASSOCIATION.

SITUATIONS WANTED

YOUNG MAN DESIRES POSITION as truck driver or light work of any sort. Apply between 5.30 and 8, or in morning. 'Phone 1597J. 3d 85 9792

WORK WANTED

FURNACES CLEANED, CHIMneys or pipes Apply 215 Carlisle. 'Phone 747W. 6d 86 9730

WANTED — GARDENING WORK Lawns attended to. Box 645. Examiner office. 6d86 645

MR. T. J. QUINLAN, 718 WATER street, carting and plowing gardens. Please 'phone orders and oblige above address. 'Phone No. 1701J. 6d 86 9732

STORM WINDOWS TAKEN down, Blinds put up, carpets cleaned, windows cleaned. Apply 215 Carlisle 'Phone 747W. 6d 86 9729

HELP WANTED—Male

WANTED — YOUNG MAN TO assist in factory to make Cheese. 3d 87 9929

PAINTER WANTED — APPLY to Alex. Heron 298 Rubidge St. 3d 87 755

WANTED— CARPENTERS, Apply J. E. Hayes & Sons, Canadian General Electric Co. 3d 87 759

LEARN BARBER TRADE — Few weeks required, positions secured. Write for catalogue and full particulars. Moler Barber College, 198 Queen East, Toronto. 32d 117 259

WANTED — SHOEMAKER ON repairs. Hickey's Shoe Store, Hunter street. 3d 87 776

FIREMEN, BRAKEMEN, BEGINners $150-$200, later $300. Write Railway, care of Examiner. m t s 106 9666

WANTED—MAN WITH BUSIness qualifications capable of filling assistant secretary's position with a modern Board of Trade. Written applications received up to April 13th noon, stating experience, salary expected. Jos. J. Duffus, President Peterborough Board of Trade. 5d 85 653

SALESMAN— A SELF-RESPECTing salesman, whose ambition is beyond his present place, might find more congenial employment with us and at the same time double his income. We require a man of clean character; sound in mind and body, of strong personality, who would appreciate a life's job with a fast-growing concern where industry would be rewarded with far above average earnings; married man preferred. Apply J. A. Sollitt, 204 Barrie Building. 6d 90 9902

communities among good American and Canadian neighbors near railway, schools, churches and telephone. 10 year terms for investment. 20 years to settlers, 10 per cent. cash. No further payment for 4 years, balance 16 yearly payments, if required, only 2 per cent. interest first and second years. Personally conducted houseseekers parties leave Peterboro on inspection trip twice monthly. For full particulars write or 'phone. J. A. Padget, C.P.R. Land Agent, Lindsay. 7d 90 9798

BOARDERS WANTED

BOARDERS WANTED—REDUCed rates for double room; 2 beds. 'Phone 1630W. 6d 87 9750

WANTED — TWO OR THREE men boarders near C.G.E. Apply Examiner. 6d 86 647

WANTED—A YOUNG LADY TO board and room with lady near C.G.E. All conveniences. Apply Examiner for address. 3d 86 9741

LOST

LOST—A WHITE AND BROWN spotted hound answers name of Pat. Finder please notify 38 Stewart. 3d 87 9939

LOST—CHILD'S GREY FUR ON Murray street between George and Dixon street on Saturday night. Please leave at Examiner. 2d 86 9945

LOST—ON TUESDAY BLACK parasol, on George street. Finder leave at Examiner. 3d 87 9020

LOST—BLACKAND TAN DOG between Hiawatha and Peterboro Saturday night. Finder notify Windsor Hotel. 3d 85 ----

LOST — ON CHEMONG ROAD Goodyear tire and rim brand new. Finder notify Peterboro Taxi, 268 1-2 Charlotte street. 3d 85 9784

LOST — SUM OF MONEY, REward if left at Examiner office. 3d 85 724

LOST—BUNCH OF KEYS ON ring on April 8th, between Bethune and Carlisle avenue. Finder leave at Examiner. 3d 86 9006

FOUND

FOUND—A SMALL CROCHET bag with purse inside is awaiting the owner at the Examiner.

CHINA PAINTING
Mrs. Langley McCarthy
TEACHES BISCOFF'S NEW AND BEAUTIFUL WORK IN CHINA PAINTING.

Advertise in the Examiner

We have voted out the poor man's bar. Next Monday let us vote out the rich man's cellar.

HOUSES, REAL ESTATE

FOR SALE — SMALL HOUSE. Apply 554 Romaine street 3d 85 9785

FOR SALE—SIX ROOM FRAME house with outer buildings and garden. Cheap. Apply Examiner for address. 6d 90 9918

TWO FIRST CLASS 7 ROOM houses white brick for sale, west end, light, gas, water, closet sewer connection. Apply Examiner for address. 26d 96 370

HOUSE FOR SALE—485 SHERbrooke street. All modern. Clear titles. Terms. For information. Apply at 485 Sherbrooke street. 6d 89 744

FOR SALE—5 ROOMED HOUSE snap for quick sale. Apply John McColl, 142 Cameron street. N. Monaghan. Apply after 5 p.m. 6d 90 778

FARM, 100 ACRES, FOR QUICK sale or rent cheap. Immediate possession. Lovatt, Crawford's Grove, Monaghan Road. 3d 86 9904

FARM WHERE FARMING pays, build for yourself a permanent occupation and substantial income on the rich virgin soil of the C.P.R. in the Battleford Lloydminster Districts of Central Saskatchewan and Alberta in settled

BABY CARRIAGES, Etc.

FOR SALE—BROWN WICKER baby carriage, in good condition. Apply 170 Perry. 3d 85 703

FOR SALE — WHITE WICKER baby carriage, almost new. Apply 226 Perry street. 2d 86 9919

FOR SALE—WHITE WICKER baby carirage. Good condition. Apply 328 Charlotte street. 3d 85 9700

FOR SALE—WHITE WICKER baby carriage in good condition No reasonable offer refused. Apply 'Phone 903J or 507 Aylmer St 3d 85 9777

BABY CARRIAGE, WHITE wicker, $30.00. See this one Apply 64 Hunter street, corner Queen street. 4d 87 9003

HELP WANTED--Female

WANTED—A GOOD GIRL. Apply American House. 3d 87 9756

WANTED — TWO HOUSEMAIDS for a summer resort. Apply A. E. Harris, Gore's Landing.3dmwf 9646

WANTED— GIRL OR WOMAN to help with housework. Apply 316 Margaret Avenue Telephone 1724W. 3d 86 9916

WANTED —WOMAN TO WASH Apply 503 Stewart 'Phone 1649F. 3d 85 777

WOMAN FOR HOUSEWORK A few hours every day. Apply Box 775 Examiner. 3d 87 775

GIRL WANTED FOR LIGHT housework. No cooking nor washing. Apply 302 Margaret avenue. 3d 86 9908

WANTED—GIRL FOR GROCery store, experienced preferred. Apply Box 710 Examiner. 3d 85 710

WANTED — MAID FOR GENERal house work, every convenience, small family, good wages. Box 9770 Examiner. 3d85 9770

WANTED — EXPERIENCED saleslady for dry goods department. Apply to Robert Fair Co., Ltd. 3d 85 706

LADIES WANTED — TO DO plain and light sewing at home, whole or spare time; good pay; work sent any distance; charges paid. Send stamp for particulars. National Manufacturing Co., Montreal. 6d 120 9787

POULTRY AND EGGS

FOR SALE—15 LAYING HENS, Apply 171 Douro after 5 p.m. 3d 87 9924

FOR SALE — HATCHING EGGS Barred Plymouth Rocks. Guild's Bred-to-lay strain. 328 Charlotte street. 26d 94 317

FOR SALE — SETTINGS OF duck eggs. Apply Mr. St. Clair, Cameron street, south end of Park street. 3d 87 9043

FOR SALE BRED TO LAY BARred Rock settings of 13 $1.00. Apply Wm. G. Henderson, R. R. No. 7, Peterboro, or 'Phone 18 R 1-3 Otonabee. m w f 93 9378

FOR SALE—FLOCK OF SIXteen hens, all young and good layers. Also chicken coops, wire netting, etc. Apply 19 Park street S. 'Phone 675J. 3d 85 701

FOR SALE — HATCHING EGGS from Blue Andalusains, Black Leghorns, Barred Rocks and White Wyandottes. Apply S. E Moncrief. Phone 607J. 26d98 434

EGGS FOR HATCHING BARron strain, White Wyandottes. Pen averaged 21 eggs per hen in January $2.00 per setting. A. Brault, 180 Simcoe street. Phone 1109W. 12d 91 9699

FOR SALE — BABY CHICKS from Ferris 265-300 egg strain; 25c each. Hatching eggs, same strain, $2 for 15; also a few pullets at $2 each. F. Holmes, 116 Hilliard street. Phone 1494W. 6d86 9722

WINDOW CLEANING
DROP A CARD TO W. FOSTER, city. Window Cleaner, 402 Monaghan Road, opposite Queen Mary School. 26d 94 9429

NOTICE

DUMPING GROUND FOR ASHes at 162 Smith street. 6d 88 7781

NOTICE

BUSINESS FOR SALE—PETERborough Aerated Water Company Apply 355 Burnham. 3d 87 9937

AUTOS FOR SALE

FORD OWNERS AND GARAGE Proprietors—Repair parts for your Ford cars, as good as new and at exactly half list prices; carefully overhauled by experts, repainted and ready to put on car. Large stock, prompt service. Write for list. Morley and Sons, 62 Richmond East, Toronto. 12d86 2w 15 480

WANTED

WANTED — MEDIUM SIZED house by May 1st modern. Adults 'Phone 1320W. 6d 85 607

WANTED — FORD RADIATOR in good order. Apply Examiner for address. 3d 87 9988

WANTED — APARTMENT with balcony, 4 or 5 rooms and bath .In good locality. Apply Box 627 Examiner. 6d 85 627

WANTED — A GUITAR, IN first class condition. State price and condition to Box 9940 Examiner. 3d 87 9940

WANTED—TWO GENTLEMEN boarders at 267 Perry street. 3d 86 9913

WANTED — MOWER, 5-FOOT cut, in good condition; also a few Geese. State price, etc., to Box 9502, Examiner. 2d 85 9502

WORK WANTED AS GARDENer, houseman, butler, etc. Apply 475 Bolivar street, Peterborough. 7d 90 9909

WANTED — THREE BURNER coal oil stove with oven in good condition. Apply Examiner for address. 3d 87 9926

WANTED—WELL FURNISHED house or flat. State location and price. Apply Box 9923 Examiner 3d 87 9923

WANTED—POSITION AS STENographer Experience in insurance office. References. Apply Box 748 Examiner. 3d 86 748

WANTED — PUPILS LEAVING school to fit themselves as Retail Bookkeepers. Our complete Courses will give you a paying position in 5 weeks' spare time study at home. Write to-day for our free booklet. Toronto Business Training Institute. Dept. C., 601 Kent Bldg., Toronto, Ont. 26d 99 441

FOR RENT

FOR RENT—HEATED OFFICE on George street. Immediate possession. Apply 437 George street.

ROOM TO RENT—YOUNG GENtleman preferred. Apply 211 King street. 3d 85 9720

TO RENT—ROOM AND BOARD or room without board and use of 'Phone. Apply 386 Stewart. 3d 86 734

TO RENT — LARGE FRONT room, furnished with light housekeeping privileges. All conveniences, accommodate a couple. 717 George street. 3d 87 9941

FOR RENT—3 OR 4 UNFURnished rooms in good locality. All conveniences. 'Phone 525F. 3d 87

TO RENT — 2 UNFURNISHED rooms, central, suitable for two. Apply Examiner for address 3d 86 9911

TO RENT — DINING ROOM parlor and bedroom furnished or unfurnished Apply 403 London 3d 87 9938

RENT—4 FURNISHED ROOMS to let for 6 months. No children. Apply 508 Bolivar street. 3d 87 9936

TO RENT— APARTMENT CENtrally located furnished or unfurnished. Apply 9794 Examiner. 3d 86 9794

TO RENT—TWO GARAGES ALso storing room for furniture. Apply 162 Smith street. 3d 85 9782

TO RENT — 2 FURNISHED rooms with or without board. Apply 498 Sherbrooke. 3d 86 9797

TO RENT — 3 UNFURNISHED rooms on the main floor. Apply to 474 George street. 3d 88 9015

TO RENT —TWO FURNISHED bedrooms. All conveniences. Apply Box 749 Examiner. 3d 86 749

FIVE ROOMED APARTMENT — all modern conveniences, to rent, furnished, for 5 or 6 months, to couple without children. Apply in mornings to Charlbond Apt. B. 3d m w f 9510

TO RENT—PART OF A FURnished house with all conveniences with use of fire to young couples without children. Immediate possession. Please call from five to eight, 578 Charlotte street. 3d 86 9005

WANTED TO RENT— HOUSE by first of May. 'Phone 162J. 3d 86 9910

FURNISHED ROOM TO LET to suitable party. Central. Apply Examiner for address. 3d 86 9912

FOR RENT—HEATED ROOMS in Bank of Commerce Building Suitable for a bachelor. Apply 437 George street. dtf 3686

FOR RENT—HEATED OFFICE in Bank of Commerce Building. Immediate possession. Apply 437 George street. tf 2891

Government control of the liquor traffic can best be secured by preventing the importation of intoxicating liquors into the province.

FOR SALE

MAPLE SYRUP FOR SALE. Very best Apply 286 Sherbrooke Place, 'Phone 1306M. 3d 85 704

FOR SALE — SINGLE BEDstead and mattress. Reasonable. 470 Aylmer street. 3d 87 9932

FOR SALE — ONE "GURNEY Rancher" laundry stove. Apply 539 Downie street. 3d 87 768

FOR SALE — A GENT'S BIcycle slightly used. Apply Examiner for address. 3d 85 9789

FOR SALE —1 TOP BUGGY also portable hen house. Apply 402 Monaghan Road. 3d 87 9046

FOR SALE—1 HORSE WAGgon, nearly new. Apply Mick Long, Auburn Lane. 3d e o d 9676

FOR SALE—FIVE TON NO. 1, hay; close to city Apply Examiner for address. 3d 85 9780

FOR SALE— LADIES VIOLIN Stainer model. Will sell cheap. Apply 155 Lake street 3d 86 9914

FOR SALE — ENCYCLOPEDIA Britannia. 'Phone 609W 3d 86 9901

FOR SALE—EARLY BUCKEYE potatoes at $1.00 per bag. Apply Mr. James Hatherly, Sherbourne street. 3d m w f 9927

SAND; NONE BETTER. DELIVered or haul yourself. 'Phone 2017J 6d 87 9752

FOR SALE — SILENT SALESman, 6ft show case. Apply Wright's Barber Shop. 3d 85 714

FOR SALE—A GENTS BICYCLE in good condition. Apply 496 Gilchrist street. 3d 87 9754

FOR SALE—A LIGHT SILK summer dress, a light summer hat Apply Examiner for address. 3d 85 717

FOR SALE—50 BAGS GOOD potatoes, cheap. Would make first class seed, also solid walnut buffet. Apply 613 Union street or 'Phone 1541W. 3d 85 9793

FOR SALE—FEATHER BED AND linoleum; good as new. Apply mornings, 470 Aylmer Street. 3d85 9771

WHEEL FOR SALE — GOOD running order Apply 156 London street. 3d 85 9786

FOR SALE—LADIES WHEEL in first class condition. 'Phone 109J. 3d 85 709

FOR SALE — INDIAN TWIN motorcycle in good running condition. Apply 148 Park street. 'Phone 192J. 3d 85 9774

FOR SALE — EDISON DIAmond disc gramaphone, cabinet style, in fumed oak. Montague, 474 Gilmour street. 6d 85 9697

COOK STOVE, 4 HOLE, COAL or wood $10.00. Apply Edwards, Western avenue, Brownton. 3d 87 9931

FOR SALE — SEVERAL JIB cranes in good shape; also one wood frame cross cut saw. The Peter Hamilton Co., Limited. 6d86 640

MRS. BRUCE WOOD HAS NUMber one seed oats to sell at seventy cents a bushel on E. W. Wood farm. 'Phone 998 ring 2. 3d 87 9921

FOR SALE—GOOD STRONG BIcycle for working man. Two pairs boys' shoes, No. 4 and 5 also garage for rent. 543 Water street. 3d 85 9776

FOR SALE—3 HORSE POWER marine gasoline engine practically as good as new. With all equipment. Will sell cheap. Apply 179 Aylmer street. 3d 87 9925

FOR SALE—GARAGE EQUIPment, tires, accessories, oils at cost, bring your cans. Purchaser of equipment can rent garage reasonable. Apply 182 Hunter St. 3d 85 9783

COLUMBIAN RASPBERRY plants $5.00 per hundred, large English gooseberries, $3.00 per doz. Strawberry plants (Parson beauty) 75c per hundred. Apply Edwin Elsom, 114 Dufferin street. 6d 87 0744

FOR SALE — ONE EMPIRE typewriter No 1. in good condition $25.00; One Monarch Typewriter thoroughly overhauled, $60.00; One Empire Typewriter, No. 2, good as new, $50.00. Easy terms apply to Review Office, Peterboro. 6d 85 613

FOR SALE — LADIES BLACK suit size 38. Tailored, reasonable price. Apply evenings 323 Dalhousie street . 2d 86 9942

FOR SALE— GENT'S BICYCLE in good condition Apply 348 Aylmer street. 3d 87 9944

FOR SALE — GENT'S STANDard bicycle Apply 501 Bethune St. 3d 87 9947

SITUATIONS VACANT

MAKE MONEY AT HOME—$15 to $60 paid weekly for your spare time writing showcards for us. No canvassing. We instruct and supply you with work West-Angus Showcard Service, 57K Colborne street., Toronto. dtf 730

YOU ARE WASTING TIME IF not making $10 to $40 daily; man, woman, anywhere; materials cost $1.15; retail $22.50. I made $120 in one day, $1300 one month. E. P. Bowbeer, Box 1511,, Los Angeles, Cal. 7ds 106 368

THE HOME CIRCLE

WANTED—A friend who will recognize me when compelled to wear patched pants; who will take my hand when I am sliding down hill, instead of giving me a kick to hasten my descent; who will lend me a dollar without two dollars security, who will come to me when I am sick; who will pull off his coat when the odds are two to one; who will talk to me behind my back as the does to my face. Such a being is wanted by ten thousand human beings throughout the world.

There is nothing in the world that grows upon one so fast as a desire to loaf. The growth is gentle and pleasant at first. We "put off" a little thing, dodge some little responsibility, or do some little shirking just because we don't wish to exert ourselves. It is a little thing, but it can't be rubbed out. It is the beginning of a disease of the will—a drop from the bucket of mortal force, a scratch on the face of self respect. A gallon is made up of drops, a death gash is only a wide and deep scratch.

At a teachers' examination they were asked by the superintendent "Why they taught school?" Nearly all of them taught from a desire to do good, and one or two were honest enough to confess they wanted the money. To teach for the sake of doing good is noble, and there is no harm in working for money, providing you do your very best to earn your money. Who ever expects to teach school on the flowery beds of ease" might as well abandon the field at the outset. There is no need for a teacher to be eternally grumbling about small salaries, school directors, and superintendents and unnecessary work. A teacher must make up her mind to work hard and to be found fault with. She must not be over-sensitive. Let her conscientiously strive to do her work and let a worrying, trying-to-please-everybody-spirit depart. Above all things, don't be forever grumbling; accept the situation and extract all the sunshine and sweetness out of it you can. We believe there is much enjoyment in plain, prosaic school teaching, and we speak what we know. Fathers and mothers are apt to express their opinion in a way that you will hear of it, if you happen to cross John or Mary, but that is only the bitter with the sweet. There are parents who appreciate your earnest work; you are sowing seed that will ripen into grand men and women if you are doing the best you can, working cheerfully, and not continually grumbling about your salary, the lack of appreciation, and your social standing. Dignify your labor. Be gentle and patient. And above all be earnest in your work.

Do not drift. We are living in an intense age; despite the frivolity and gaiety everywhere in evidence, never was there before a time when life was regarded as such an earnest thing; never before was so much required of each individual. Are you doing your part?

At Easter we should feel our very hearts, budding and blossoming with new loves, new hopes and new determinations to realize the joyfulness of the Christian spring.

It is a trite, homely old adage that says, "more wrong is wrought by want of thought," etc. Certain it is that the mass of suffering and tragedies of the world are the direct result of idolence and thoughtlessness. The old parable of the thoughtless grasshopper who sang all summer and starved when the season of death came, is verified daily. Too many young people fail to take an earnest view of life, and too many suffer for their thoughtlessness. In this land, where fortunes are piled up from poverty, there is too often a tendency toward the belief that it is luck, rather than the result of toil and industry, and, above all, a peculiar genius for money-making that a few possess.

The boy, therefore, imagines it will do no harm if he idles for a while. When he is ready to settle down he can easily acquire wealth by a peculiar sharpness that quite likely he does not possess. He forgets or fails to comprehend that even if he is possessed of financial genius it must also be united with prudence and a moderate amount of industry to achieve a career. A great many boys and girls fail to make themselves valuable to their employer because their aim is not to do their work well, but simply to earn wages. They are ever eager to be through and slow to begin. Such workmen never rise beyond mediocrity. Boys in this country are too often outstripped by foreigners in the shops and trades because they lack systematic business habits. They have not been trained to their work as the foreign youth has been, under the sternest of all masters—necessity.

Reduce Appetites.

WESTFIELD, Mass., April 9.—As a result of the investigation by the school authorities it has been learned that young children are being given lumps of sugar soaked in ether to reduce their appetites. Children when questioned said that they were given the ether by their parents to lower the cost of living and also to quiet those who got too boisterous.

THE BANKRUPTCY ACT.

In the Estate of C. W. Waters, Trading as Waters & Son:

NOTICE is hereby given that C. W. Waters, of Norwood, did on the 6th day of April, 1921, make an authorized assignment to the undersigned.

Notice is further given that the first meeting of creditors in the above estate, will be held at my office, 6 King Street West, Toronto, on the **18th day of April, 1921, at three o'clock in the afternoon.**

To entitle you to vote thereat proof of your claim must be lodged with me before the meeting is held.

Proxies to be used at the meeting must be lodged with me prior thereto.

And further take notice that if you have any claim against the debtor for which you are entitled to rank, proof of such claim must be filed with me within 30 days from date of this notice for from and after the expiration of the time fixed by subtion 8 of section 37 of the said Act, I shall distribute the proceeds of the debtor's estate among the parties entitled thereto havin gregard only to the claims of which I have then notice.

DATED at Toronto this 9th day of April, 1921.

HENRY BARBER,
Authorized Trustee.
McPHERSON & CO.,
6 King Street West,
Toronto.
His Solicitors. 1d85

DRAMATIC SUICIDE OF YOUNG BRIDE.

Took Poison, Performed Death Dance.

KALAMAZOO, Mich., April 9.—While the deadly poison which she had swallowed slowly drove life from her frail body, Mrs. Neva Fraser, 18, a bride of a few weeks, performed a veritable dance of death in the midst of a company of invited friends here. At length reeling from stupor and the pain of the convulsions which racked her body, the girl swayed and fell dead before her horrified guests.

Excusing herself she went to her room and took a few grains of strychnine. She returned to her friends a moment later and chatted on for a while until she felt too sick. She then walked over to the phonograph and started playing "Till we Meet Again," explaining that that was the piece played at the dance at which she had met her husband. Her friends were still oblivious to the tragedy that was taking place when she began dancing to the music, but before the last bars of the waltz had died away, the little party saw her fall in a crumbled heap on the floor. Death sealed her lips before she could give an explanation of her act. To some of her friends she had confided domestic troubles had started because her husband insisted on their living at his mother's home, despite her wish to have a home of her own.

ASSIGNMENTS IN NOVA SCOTIA.

HALIFAX, April 8. — There have been 51 assignments of individuals and corporations in Nova Scotia since the Bankruptcy Act came into effect in July last. These include 31 in Halifax, 6 in Pictou County, 2 in King's County, 4 in Lunenburg, 2 in Annapolis County, 2 in Queens County and 1 each in Cumberland, Inverness, Richmond and Victoria Counties.

Stop liquor firms in Quebec from sending intoxicating liquors to our boys and girls by putting an X opposite the word YES on your ballot next Monday.

TENDERS WANTED.

SEALED tenders addressed "Ald. R. Morrison, Chairman Fire Committee," and endorsed "Tender," will be received at this office up to 4 o'clock p.m. on April 15th, 1921, for:

42 Uniform Shirts,
1 Roadster Motor Car.

Sample of material for shirts to accompany tenders for shirts. Motor car tenders to give full description. The lowest or any tenders not necessarily accepted.

S. R. ARMSTRONG,
4d-7-9-11-13. City Clerk.

TENDERS WANTED

Tenders will be received by the Municipality of the Township of North Monaghan up to noon Saturday, the 16th day of April, for the following sidewalks of concrete construction. Tenderers will please note that two forms of tenders are asked:

First—That the contractor make a tender for the complete job, supplying all plant, furnishing all material and labor.

Second, That the contractor make a tender on the basis of his furnishing all plant and all else required for the job, excepting gravel and cement.

Sidewalks to be constructed on the following streets:

BROWN STREET — North Side, from Monaghan Road to High St.

FRANK STREET — North and South Sides from Monaghan Road to High Street.

HIGH STREET—West side from the Southern Limit of Chamberlain Street, to the Southern limit of Brown Street.

CHAMBERLAIN STREET — North side from High Street west to Lot No. 28, plan 55.

CHAMBERLAIN STREET — South side from High Street west to Lot No. 48, Plan 55.

Plans and specifications for the above work may be seen at the office of the Township Clerk, Bruce Johnston, R. R. No. 5, or phone No. 544 r 3.

Tenders are to be addressed to the Clerk and are to be marked "Tenders for Concrete Sidewalks."

BRUCE JOHNSTON,
6d87 683 Township Clerk.

Ladies Attention
Ladies' Dress Goods, Blue Serge, at $3.50.
Boys—a Suit with your first Long Pants—$15.00.
J. L. WYATT HUNTER STREET EAST CITY

Houses For Sale
From $600 to $16,000
Lots
From $100 to $4,000
Cash or Easy Terms.
T. WALKER & CO.
163 HUNTER STREET W.
'Phone 1002.

AUCTION SALE
ONE OF THE MOST IMPORTANT FARM SALES OF PURE-BRED STOCK AND FARM IMPLEMENTS, INCLUDING AYRSHIRES AND DURHAM CATTLE — will be held on THURSDAY, the 14TH DAY OF APRIL NEXT, at 1.30 p.m., at WALKERFIELD FARM, the Residence of G. W. HATTON, West End of Charlotte Street, Peterborough—
6 Pure-bred Ayrshire Cows, 4 Grade Ayrshire Cows, 4 Pure-bred Durham Cows, 2 Jersey Cows, 9 Ayrshire Heifers, 1 Heavy Horse, 1 Driver, 1 Brood Sow (due May 13th), 8 Store Hogs; about 80 Hens and 3 Ducks; Farming Implements. The Cattle, including Dairy Cows, all Young, and in the best of condition.
DON'T FAIL TO ATTEND.
W. J. HANCOCK, Auctioneer.
7d-87

FOR SALE
$1900.00—Buys a Good Storey and a Half Brick House, situated on Sherbrooke Street; partly modern.
$3500.00—Buys a New Frame House containing 8 Rooms, and 3 Acres of choice Gardening Land, considerable fruit bushes, situated in the Northern part of the City.
For inspection and particulars—
J. T. O'CONNELL & CO.
136 HUNTER ST. W. Phone 376

AN UNEQUALLED OPPORTUNITY
Never will you have a better chance of getting your Furniture re-upholstered as cheaply as now. We have received a fresh line of Sample Tapestries at the most reasonable prices. By giving us your work you get all the material used at wholesale price. We also manufacture Chesterfield Sets to order.
THE AMERICAN UPHOLSTERING CO'Y,
221 HUNTER STREET.
Phone 697. Nights and Holidays 396

TAXI SERVICE
LEO FONTAINE
271 McDonald St,
SERVICE NIGHT OR DAY
PHONE 233 26d-93

WOOD
Mixed Wood and Slabs, in any quantity, at the Closest Prices.
Prompt Delivery.
H. H. DINSDALE,
'Phone 153.
Office and Yard—191 Charlotte St.
26d-98-413

CHILDREN'S AID SOCIETY
—of—
PETERBORO CITY AND COUNTY
For the Care of Neglected and Ill-Treated Children.
CHILDREN FOR ADOPTION.
G. W. POWELL,
Assistant Secretary and Inspector, 583 George street. Phone 1044W. Office Hours, 12 to 2 and 6 to 8 p.m.

ATTENTION!
Highest cash prices paid for all kinds of Junk, Rags, Rubbers, Copper, Brass, Iron and Paper. Before disposing of your accumulation 'phone us.
A. LOW & CO.
'Phone 697; Nights and Holidays 396

Keep On Saving
The person who does not seldom succeeds in life' The Savings Department of this Institution pays 3½ per cent. interest on every dollar deposited therein, and compounds the interest four times a year.
One Dollar will open an account for you.
Toronto Savings & Loan Co
437 GEORGE STREET :: PETERBOROUGH
Office Hours— 9 a.m. to 4 p.m.
Saturdays— 9 a.m. to 5 p.m.

THIS EDITION is issued for the benefit of readers who in the past have not been able to get the paper until the day following publication. It contains all the LOCAL, DISTRICT AND IMPORTANT TELEGRAPH NEWS up to twelve o'clock noon TO-DAY.

The Evening Examiner

MAIL EDITION

PRICE THREE CENTS — PETERBOROUGH, MONDAY, APRIL 11 1921 — PRICE THREE CENTS

CAMPBELLFORD TRUE BLUES ATTEND DIVINE SERVICE

REV. H. S. BENNETT PREACHED AN INSPIRING SERMON—CAMPBELLFORD NEWS OF INTEREST.

CAMPBELLFORD, April 11. — Blue Lodge, No. 35, attended di-Blue Lodge, umber 35, attended divine service at the Baptist church yesterday morning. The weather was ideal and the turnout was large. Rev. H. S. Bennett preached a very able sermon and chose as his text, parts of three passages, 1st, Gen. chapter 5, verse 24, "And Enoch walked with God;" 2nd, Gen. 17, verse 1, "And the Lord said unto Abram, I am the Almighty God, walk thou before me;" 3rd, Deut. chap. 13, verse 4, "And ye shall walk after the Lord, your God."

These three fragments of Bible verse show their resemblances and and differences, the resemblances and the differences being equally suggestive and instructive. All concur in this that all express life as a walk, all express continuity in life, all express progress, change and a goal to be reached. God must come into life in some aspect, if that life is to attain its best. The text passages give us a triple aspect. Enoch walked with God, day after day, had fellowship with Him. Can two walk together except they be agreed? God spoke to the Israelites through the prophets, but He speaks to us through Christ. Sometimes it seems as if God had forgotten but we can still feel Him there and by continuous effort we can walk with Him in the market, in the home, on the street, and in the festivities of life.

If we havent been walking with Him, the thought that He knows all, is almost intolerable. If we recognized that God has us in review, what a revolution there would be in our lives. Perfect life, not a sinless one, but fully, equipped, fully developed, one fit for Him to use.

Walk after God. These words were spoken to Israelites because they were going after idols. Sin shuts us out from fellowship with God. The secret of all power is to have God with us. There is no life truly noble and good except the Christian life. Our friends may pass —our homes may pass—everything, but He faileth not.

The speaker appealed to men to make a companion of God. Too many people live in the past and are making no progress. The crown and excellence of the Christian life is that always we may make progress. The goal of Christian life is not here. We cannot reach the goal until we are with Him. Immortal youth of aspirations and growth should be our aim. We are better to-day than ten years ago. If not—why not.

Football Match.

The boys of Christ church branch of the "Canadian Standard Efficiency Test" played against the town boys on Saturday afternoon. The game commenced at 2:30, and there were two forty-five minute periods, in which there were two goals scored, two by the town boys and one by the C. S. E. T.. The sides were:

The town team: Goal, C. Weston; backs, James Storey, Mr. Philips; half backs, B. C. Kerr, D. H. Graham, J. Poulton, Sr., forwards, N. Dickson, H. Roumain, George Moore, C. Holmes, J. Payne.

C. S. E. T. Team: Goal, A. Prior; Backs, G. Goffin, S. Smith; half backs, W. Smith, A. Sayers, H.Beatty; forwards, J. Poulton, Jr., F. Osborne, C. Smith, E. Armstrong, J. Blackwood.

Referee, A. Scott.

The game was very interesting, and the playing was fast although

(Continued on Page 6).

Smoke
T&B
For best results, buy in large packages

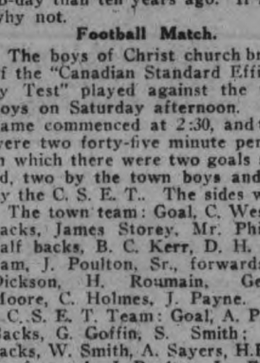

Prices Down
All Kodaks and Cameras Reduced in Price. Buy now
E. L. PAYNE
CHEMIST and DRUGGIST
Opposite Turnbull's

TORONTO WORLD BOUGHT BY MAIL

TORONTO, April 11.—(Canadian Press.)—Announcement is made this morning by the Mail and Empire that it has purchased the World and Sunday World. There was no publication of the World this morning, but the Sunday World will be continued by the Mail and Empire. Saturday saw the last edition of the World, though no announcement was made by that paper. A few months ago the World withdrew from membership in the Audit Bureau of Circulation.

PROSPECTS OF A SETTLEMENT ARE BRIGHTFR

MINERS, OWNERS AND GOVERNMENT TO BEGIN NEGOTIATIONS TO-DAY.

LONDON, April 11.— (Canadian Press.)—The strike of the coal miners, which threatened to carry with it a general strike of railwaymen and transport workers, seems now to be a fair way of settlement through negotiation.

The dispute throughout has been fruitful of surprises and another one was sprung Saturday night when, after conferences and interviews between the parties concerned, lasting all day long and when it was supposed that all efforts to move the miners had proved ineffectual, it was suddenly announced that the miners had yielded and that the conference with the coal owners had been convened for Monday to discuss the questions involved, while notices were sent to the mining districts urging abstention from any action that would interfere with the necessary measures for the safety of the mines. The Executive committee of the Triple Alliance, after conference with the Premier, issued the following statement last night:

"It has been agreed that, first, the government shall summon a conference of representatives of the Miners' Federation and coal owners Monday morning to discuss the question in dispute between the two parties, and second, the Miners' Federation shall to-night issue notices to the Federation's branches urging the miners to abstain from any action in interfering with the measures necessary for insuring the safety of the mines or necessitating the use of force by the government."

The statement was issued by Mr. Hodges and J. H. Thomas, secretary of the National Union of Railwaymen. Mr. Thomas, in an interview, said it was the result of the negotiations between Railwaymen, Transport Workers and the Government and had eben accepted by the Miners.

LOSES LIFE IN PLAYING A JOKE

ATTEMPT OF BOY TO SCARE SISTER ENDS FATALLY.

STOUFFVILLE, April 11—(Canadian Press.)—Trying to play a joke on his sister, Willie Tarr, aged ten, lost his life Saturday morning.

He was amusing himself in his father's barn near Lemonville. He saw his sister coming and thought he would scare her. He tied a rope around his neck while standing on a beam and his foot slipped. His sister ran, screaming, to the house, and the mother, Mrs. John Tarr, rushed out to the barn and cut the lad down.

Dr. Herbert Freel of Stouffville, was called and for nearly three hours worked to kindle a spark of life, but in vain.

DRIVE AWAY HEADACHE

Rub Musterole on Forehead and Temples

A headache remedy without the dangers of "headache medicine." Relieves headache and that miserable feeling from colds or congestion. And it acts at once! Musterole is a clean, white ointment, made with oil of mustard. Better than a mustard plaster and does not blister. Used only externally, and in no way can it affect stomach and heart, as some internal medicines do.

Excellent for sore throat, bronchitis, croup, stiff neck, asthma, neuralgia, congestion, pleurisy, rheumatism, lumbago, all pains and aches of the back or joints, sprains, sore muscles, bruises, chilblains, frosted feet, colds of the chest (it often prevents pneumonia).

MUSTEROLE
WILL NOT BLISTER

EX-KAISERINE PASSES AWAY

DIED AT DOORN AT SIX THIS MORNING AFTER LINGERING ILLNESS.

AGED 63 YEARS

DOORN, Holland, April 11.—(Canadian Press).—Former Empress Augusta Victoria of Germany died here at six o'clock this morning.

Collapse of the Central Powers and the vicissitudes of war that drove former Emperor William of Germany and his consort into practical exile in Holland in November 1918 was the lowering of the curtain in the life of the once beautiful Empress and Queen of Prussia, Augusta Victoria who, for nearly 40 years had been the most beloved hausfrau of the German people In the Netherlands, where she and her husband resided first at Amerongen and then ae Doorn, the former Kaiserin's long continued illness was made more grave by her yearning to return to Berlin and Potsdam. On several occasions, since her residence in Holland members of her family had been summoned to her bedside in anticipation of her death but she rallied and survived.

The ex-Empress' gravest cloud, next to the abdication of William II was the tragic death of her son, Prince Joachim, who committed suicide by shooting himself in Berlin in 1920. She was never informed, it is said, that Joachim had taken his own life. Another depressing event which haunted her, was the Russian revolution and the fate that befell Emperor Nicholas and his family with all of whom, before the war, she had been on the kindliest terms.

Augusta Victoria was notable chiefly for her keen interest in charitable work and in the betterment of the living condition of the German poor It has been said of her that she was not an especially gift ed woman and that she cared more for the simple duties of home life than for royal functions.

It is not known that she exercised any considerable influence politically or that she desired to do so. Her talents seemed, instead, to be directed to the task of becoming a helpful wife and a devoted mother to her six sons and one daughter That she achieved this aim, the former Emperor attested frequently. He once described her as "the ideal of the virtues of a German princess. She it is", he declared, 'to whom I owe that I am able to bear the weighty responsibilities of my position in a joyful spirit."

Concerning th e attitude of the former Empress towards the war little is known.

Some indication of her point of view was given in her reply in July 1918 to a letter written by the wife of the Dutch Minister of War. In responding the then Empress declared that Germany repeatedly had manifested her readiness for peace which she declared had not been entertained by the opposing powers.

That she subscribed to the contention of military leaders that Germany was fighting a defensive war, shown by a statement she issued at the beginning of the great conflict in which she said that Germany war arming itself for a fight "which it did not cause or begin and which it is carrying on only to defend itself". In this appeal she asked German women to aid in caring for the German wounded.

Numerous instances in which the former Empress visited German hospitals and expressed lively sympathy for the wounded soldiers were reported during the war On one occasion she was said to have broken down at the sight of great numbers of the German wounded sent home after on of the great battles in 1918. For more than 12 years she was a semi-invalid.

Her sympathy with unpaid workers of Germany was disclosed on a visit which she paid some years ago to an exhibition of home industries in Berlin where it was stated that she was deeply moved by the evidence she saw there of the fact that many German workers earned only starvation wages. "What can be done to stop this misery," she inquired.

Her tenderness as a mother was revealed during the illness of her second son, former Prince Eitel whom she attended day and night. Arriving at the house where he was under physicians' care at 6 a.m. one morning she refused to rouse any one for fear of disturbing him and, with her maid, walked up and down for an hour in the wintry morning until the doors were opened by the servants.

One of the stories told of her is that she enjoyed visiting schools in country districts, selecting one of the pupils and promising the child to fulfill any wish the child might express. A disconcerting instance happened when she did this in Alsace where the schools were being Germanized and the French language suppressed. A little girl, receiving the promise of the Empress to grant her wish, asked that her schoolmates be allowed to study te French language. The Empress was taken aback but French lessons were given in that school afterward.

Born October 22, 1858 at Dolzig Augusta Victoria was the oldest daughter of Grand Duke Frederick of Schleswig-Holstein-Sonderburg-Augustenburg and ranked as a princess of Schleswig-Holstein. Her early childhood was spent at Kiel. She married to the then Prince William of Prussia on February 27, 1881. They had six sons and one daugther.

IN FAVOUR OF CONTROL OF LIQUOR

HON. C. A. WINDLE ADDRESSED A MEETING ON SATURDAY EVENING—THE ARGUMENTS.

Hon. Charles A. Windle, of Chicago, spoke in Peterboro, on Saturday night, in the G.W.V.A. Hall, under the auspices of the Citizens Liberty League. Mr. A. E. Dawson was the chairman of the meeting, which was not largely attended but was orderly throughout. Hon. Mr. Windle defended temperance and government control as opposed to government prohibition, for an hour and three-quarters in a vigorous style.

Liberty League.

The Liberty League fired its first gun on Saturday. The chairman of the meeting announced that those responsible for the meeting, wishing to give the "drys" every chance to reply, asked them to send a representative or representatives to the meeting to contest the issue on the platform. This challenge was not taken up by the prohibitionists, he said, nor did his side receive any acquiescence to a suggestion that the two forces meet, and Hon. Mr. Windle given an opportunity to refute the charges being used against him. At seven o'clock at night, Mr. Dawson explained, the Ministerial Association met and decided to ask the Chief of Police to stop the meeting. This stand was taken on the charges against Hon. Mr. Windle's nationality and sentiments. The police did not fall in line with the suggestion and the meeting was held with the officers of the law in attendance to stop any possible trouble, but nothing occurred to mark the equanimity of the meeting.

Desire Temperance.

The meeting, as explained by Mr. Dawson, was called, not to support the use of alcoholic liquors but to protest against the methods of the Prohibitionists, whose reforms, he said, were impracticable and unpopular in this country. "No good citizen wants to see the return of the open bar and the 24 hour sale of alcoholic liquor. We are out in the interests of temperance reform. "A safe sound method was needed, he declared, for controlling the sale of alcholic liquor.

Sang National Anthem.

Mr. Dawson defended the bonafides of Hon. Mr. Windle, and he said the speaker was only a friendly critic of Great Britain, as he was of the U. S., its people and himself. To mislay any apprehensions of anti-British sentiments being extracted from the meeting ,the chairman called for the singing of the National Anthem before the bombardment of Prohibition began. God Save the King was sung with plenty of gusto, the three-piece orchestra, which had livened the proceedings till then, gave way to Hon. Mr. Windle, who completed the process very satisfactorily, waxing humorous at times, but generally speaking in utmost seriousness.

Refuted Charges.

Before opening his attacks upon prohibition, Hon. Mr. Windle refuted the charges made against him that he was pro-German and anti-British. "I have been unfairly and unjustly attacked by the opposition, who have made no effort to reply to my arguments, but have attacked me personally."

His people, he declared, had lived in the United States for 300 years. "There's no German-American that has lived in the United States that long," he said. The name 'Windle' he said could be found in nearly every country under the sun. I have condemned and denounced Prussianism for 25 years, said the speaker, who showed how unmercifully he assailed Kaiserism in his journal. During the war his three sons, two of whom were married, served, the youngest, 18 years of age, enlisting voluntarily. He also had 27 nephews under the colours of Uncle Sam. "I criticize every government and every nation on the face of the earth, but I do it without malice and prejudice, he added.

No Quarrel with "Pussyfoot."

Having denounced the personal attacks made upon him, he said that personally he had no quarrel with the prohibitionists or with "Pussyfoot" Johnston. Speaking of "Pussyfoot' Johnston, he said that Johnston came to attack liberty and he came to defend it.

"I believe in temperance," he said. "I practice it and preach it, as everybody should. I do not believe in prohibition though. Temperance is self-imposed and self-controlled. Prohibition is passed by somebody else without your consent, and is enforced by the policeman's baton. Temperance is a compliment to manhood and womanhood. Prohibition is an insult to your intelligence.

Question of Principle.

The question each voter should decide, Mr. Windle said, should be, "Is prohibition right in principle?"

(Continued on page 7.)

POPULAR KEENE LADY IS DEAD

MISS ISABELLA M'INTYRE, ASSISTANT POSTMISTRESS PASSED AWAY THURSDAY—PERSONAL DOINGS.

KEENE, April 10.—On Thursday afternoon, at 1 o'clock the death occurred of Miss Isabella McIntyre, youngest daughter of Mrs. Robert McIntyre. While not in the best of health for some time, her demise was unexpected and came as a great shock to her large circle of friends. Deceased had been assistant postmistress in the village for a number of years, and by her friendliness and pleasing disposition had gained the esteem of all who knew her she will be greatly missed in the community. A sorrowing mother, one sister, Annie; three brothers, John of Winnipeg, George of Peterborough, and Robert at home ,are left to mourn her loss. The late Miss McIntyre's father and one sister, Maggie, predeceased her a number of years ago. The funeral took place from the family residence on Saturday afternoon at 3 p.m., Rev. Honey conducting the services, following which the remains were laid to rest in Keene cemetery. Those attending the funeral from outof town were: Mr. and Mrs. George Carruthers, Mrs. White, Mrs. Martha Reid, Mrs. Stewart, Mr. and Mrs. George McIntyre, Messrs. Irwin and John Wedlock of Peterborough, Mr. William Reid of Toronto. The pallbearers were: Messrs. Hugh Renwick, Walter McFarlane, Herbert McFarlane, Alfred Fletcher, Harry Stewart and Hugh McFee.

Rally Postponed.

Owing to the inclemency of the weather and the bad roads, the Protestant rally meeting, which was to have been held on Friday evening, was postponed to a later date.

Personal Mention.

Mr. William Fletcher returned home yesterday from Toronto, where he spent the past week visiting friends.

Miss Lettie Shearer of Peterborough, visited at the home of her uncle, Mr. Andrew Shearer, for a few days this week.

Mr. Marshall Weir was in Peterborough Tuesday on business.

Miss Mabel Walters and brother Frank, of Oshawa, visited at the home of Miss Minnie Brown on Wednesday.

Mrs. Duncan Neish went shopping in Peterborough on Thursday.

The members of the Social Welfare Club are busy practising for a play, "No Trespassing," to be given on the evening of the 24th of May.

Miss Mary Beavis visited Peterborough a few days this week.

Miss Margaret Bryce is visiting friends in Toronto.

Mr. William Nelson was in Peterborough on business Saturday.

Messrs. James Ashburn and Wilson Robertson we rein Peterborough Friday on business.

Miss Mary Dorris, who spent the winter with Rochester friends, has returned home.

Mr. Walter Garnett has purchased a new five passenger Gray-Dort car.

Mr. Archibald Bryce spent the week end with Peterborough friends.

Mr. Vernon Ellis spent a few days the past week in Peterborough.

Miss Jean Lawrason, who has been visiting her cousin, Miss Eva Taylor, has returned to her home at Toronto.

Mr. Michael Kenneally was in Toronto the past week to attend the coal dealers' convention.

Mrs. C. H. Byers of Freelton, is visiting her parents, Mr. and Mrs. G. Howson.

Mr. Frank Brown was in Peterborough on Saturday.

TRENT RIVER HAPPENINGS

TRENT RIVER, April 11.—Pleasant showers fell during Thursday night, making everything grow, and everyone is busy making preparations for the garden.

Housecleaning is the order of the day, and everyone is busy.

Mr. Will Christie was down from Toronto a few days last week.

Mr. H. Pollock and son Ross returned on Friday last from the north country where they have been trapping muskies for a number of weeks.

Mr. Thomas Ernest Bennett, of Toronto, was married on Tuesday of last week to Miss Margaret Mary, daughter of Mr. and Mrs. Patrick Quinn, of Ottawa. Mr. Bennett was an annual visitor here at Killarney Cottage, Trent River friends extend heartiest felicitations.

Mr. Ernest Wilkinson has accepted a position in the cheese factory for the coming season.

PROBABILITIES.

Moderate to fresh westerly winds, fair and milder.

Antagonistic Crowd Breaks Up Pussyfoot Meeting in Toronto

DISTURBERS IN MASSEY HALL AND METROPOLITAN CHURCH PREVENTED PRESENTATION OF PROHIBITION CASE.

HUGE POLICE SQUADS

TORONTO, April 11.—(Canadian Press).—There have been just as stirring scenes as that which was staged in Massey Hall yesterday afternoon when William E. Johnson, commonly known as "Pussyfoot" appeared in the interests of the prosibition campaign, but they do not come more than about once in every years or two, as a rule they do not disturb the placid routine of Sunday and they are mostly reserved for big political battles.

The affair, from the very beginning until well towards the end, was a noisy and raucous one and there was such a persistent tumult greeting Mr. Johnson's efforts as well as the attempts of other speakers that the cause of prohibition could not be pleaded in anything like a complete manner, while it would seem to be a fact that the minority in the audience, who were there for the purpose of giving Mr. Johnson a warm reception must have gone away well satisfied with their work. The day added much to the bitterness of the campaign, and feeling ran so high that the police were unable to do much with the disturbers, particularly the female element, and since they were not willing to fall back upon violence, the merry row ran itself through something like two and half hours.

There were huge crowds who were unable to get into either Massey Hall or the Metropolitan church where an overflow meeting was held, and in order to keep things in check huge squads of police took charge of the Downtown streets, blocked some of them to pedestrian traffic, and did their best to keep the people hustling along their way In addition to the police guarding Massey Hall there was another big lot at the church with officers guarding all entrances, so that the particular section of the city around Massey Hall and the Metropolitan took on the aspect of riot law.

Free
A 10-Day Tube of Pepsodent to show you how to end film. See below.

Five Quick Effects
When you brush teeth in this way

This new way of tooth brushing brings five desired effects. Some are immediate, all are quick. A ten-day test, which costs you nothing, will clearly show you what they mean to you.

Leading dentists everywhere advise this new-day method. Millions now employ it. You see the results in glistening teeth wherever people gather. Now let your own teeth show them.

You must fight film

Brushing does not save the teeth if you leave the film. That's why well-brushed teeth so often discolor and decay.

Film is that viscous coat you feel. It clings to teeth, enters crevices and stays. The ordinary tooth paste does not end it, so very few people have escaped its damage.

It is the film-coat that discolors, not the teeth. Film is the basis of tartar. It holds food substance which ferments and forms acid. It holds the acid in contact with the teeth to cause decay.

Millions of germs breed in it. They, with tartar, are the chief cause of pyorrhea. So dental science has in late years sought ways to fight that film.

Scientific methods

Efficient methods have been found. Able authorities have proved them by many careful tests. The best dental opinion endorses them.

These methods are combined in a dentifrice called Pepsodent. And to let all know its benefits a 10-Day Tube is being sent to everyone who asks.

A 10-day test is free

Pepsodent quickly proves itself. The results are unique and conspicuous. And a book we send tells what each one means.

One ingredient is pepsin. Another multiplies the starch digestant in the saliva, to digest starch deposits that cling. The saliva's alkalinity is multiplied also. That to neutralize the acids which cause tooth decay.

Two factors directly attack the film. One of them keeps teeth so highly polished that film cannot easily adhere.

Pepsodent, twice daily, attacks the teeth's chief enemies.

Send the coupon for this 10-Day Tube. Note how clean the teeth feel after using. Mark the absence of the viscous film. See how teeth whiten as the film-coats disappear.

The results in ten days will amaze and delight you. Make this test now. Cut out the coupon so you won't forget.

REG. IN CANADA Pepsodent
The New-Day Dentifrice

A scientific film combatant, combined with two other modern requisites. Now advised for daily use by leading dentists everywhere. Supplied by druggists in large tubes.

10-Day Tube Free 619

THE PEPSODENT COMPANY
Dept. B, 1104 S. Wabash Ave., Chicago, Ill.
Mail 10-day tube of Pepsodent to

ONLY ONE TUBE TO A FAMILY

Evening Examiner

Phones—Editorial 1601; Business Office, 1600
Private Branch Exchange to all Departments

The Examiner is a Member of the Audit Bureau of Circulations.

The Daily Examiner, published every lawful evening by The Peterborough Examiner, Limited. Office—419 George Street.

The Weekly Examiner, published Thursday Morning.

Daily Examiner by mail, $4.50 per year.

The subscription price of The Daily Examiner is $6.00 per annum; that of The Weekly Examiner $1.50.

U. S. REPRESENTATIVES.

Special U. S. Representatives: W. H. Stockwell, 20 People's Gas Building, Chicago, Ill. New York—Chas. F. Miller, 225 Fifth Avenue.

Advertising Rates on Application.

F. M. GLOVER, Managing Director.

"Peterborough Presents Possibilities Unsurpassed."

MONDAY, APRIL 11TH, 1921.

BAND CONCERTS.

The failure of the City Council to make provision for the usual series of band concerts in the city parks will be deplored by many citizens to whom the weekly pilgrimage to Victoria Park was regarded as one of the most enjoyable features of the summer. While it is not too late to make a grant to the bands, the main difficulty is that the appropriations were drawn up and the tax rate decided upon with no provision made for band concerts, and unless the chairmen of the various committees are willing to sacrifice a slice of their appropriation it would be impossible now to provide the usual amount for music in the parks. Of the annual expenditure of the city—now an amount of no mean proportions —the money voted for band concerts has hitherto been practically the only amount that could be described as expended for the recreation of the citizens. This year even this grant has been killed, to the regret of many residents, the majority of whom would doubtless prefer to see a thousand dollars expended in band concerts than they would have $2,600 utilized to purchase a new chief's car for the Fire Department. They feel that while neither is a necessity they would get much more enjoyment out of the music than they would in dodging the Fire Department car. Ald. Turner has brought the band question again before the Council and it may still be possible to make some provision for the summer concerts.

A CHANGE OF VENUE.

The Hon. C. A. Windle, who spoke here on Saturday night, seems to regard this referendum contest as a personal fight between himself and "Pussyfoot" Johnston, his fellow countryman. These eloquent gentlemen from across the line, whose presence in Ontario is as unnecessary as evening clothes to a South Sea Islander, are welcome to continue their argument as long as they see fit, provided they go back home and do their fighting there. The people of Ontario should have intelligence enough to settle this problem for themselves without the aid of spread eagle orators from the United States, who bang the Holy Bible about as did Mr. Windle on Saturday night, or call those who disagree with them "vermin" and "rats" as Mr. Johnston is charged with doing last week. The tariff against imported eloquence should be raised high enough to be prohibitive as far as the Windles and the Johnstons are concerned. They merely add a discordant note to a controversy that is inharmonious enough without the intervention of professional orators from another country. Neither the Referendum Committee nor the Citizens' Liberty League have added to their reputation for sagacity, let alone common sense, by sending S. O.S. signals to this pair of spellbinders, who apparently regard themseives as of more imortance than the issue they are discussing. A change of venue for the Windle-Johnston bout would seem to be desirable in the public interest.

THE MOTOR SHOW.

On the last three days of this week the annual motor show, the proceeds of which are devoted exclusively to the splendid work of the Peterborough Health Association, will be held in the armouries. The success or failure of the event depends upon the people; the public-spirited citizens who have undertaken the arrangements for the show have, backed by the whole-hearted co-operation of the automobile dealers and of various organizations in the city, completed their plans. Their work has been well done, but it cannot succeed unless the citizens do their part by providing a liberal patronage. There will be much that will be entertaining and instructive for motor show visitors, but beyond all that will be the consciousness that by attending you will have helped the Health Association in its fine battle for a healthier city. Much has been written recently of the efforts of the Association, but the half has not been told; only those who have been benefitted by the Association's work, or have had an opportunity of studying it at first hand, are in a position to accurately describe the splendid manner in which the aims of the organization are being achieved. Upon the financial success of the motor show the scope of the Association's work for the present year is largely contingent; some of its plans will have to be curtailed or abandoned if the revenue from this week's effort does not reach the total hoped for, so the importance of a very large attendance should be readily apparent. Every citizen, it is hoped, will realize a personal responsibility in this matter and will measure up to the call by a visit or two to the armouries on Thursday, Friday or Saturday.

THIS GOOD OLD WORLD.

"Rev. Father Duffy, of the 69th Regiment, New York, an organisation that has a long and honourable fighting record from Civil War days down to the last great conflict, gives us a refreshing change of viewpoint when he declares that the world is not growing any worse, and that 'crime waves' and other much heralded manifestations of evil are exaggerated both as to cause and effect. As for the newspapers, he considers that their contents, even reports of scandal and crime, are evidence that these mediums are of the same opinion as himself. If sin is news, argues Father Duffy, it must be because it isn't as common as virtue. The modern newspaper would not bother printing the commonplace or the usual. If things were as bad as some people make out, the newspapers would be full of reports to the effect that John Smith was sending his children to church and school and providing for his family in the best way he could, and that Bill Chugg, the taxi driver, had refused to run over a careless pedestrian, while a choice bit of news would be comprised in the startling announcement that Tommy Jones had refused to burn down the schoolhouse when he had an excellent opportunity. Incidentally, Father Duffy says that every Sunday some 5,000 people attend mass in his church, and that as yet the newspapers haven't printed scare heads announcing the fact. Until they do, he is certain that this old world isn't as black as some people would paint it."

The above excerpt is from the Ottawa Citizen. Rev. Father Duffy is a Canadian, a native of Cobourg, and one of the brightest clergymen that this province has produced. While we agree in the main with what he observes, the R. and T. is constrained to say that very frequently the newspapers report church affairs and note the large attendances at the services. It might further relate that the newspapers as a whole give more space to matters of a Christian nature than to most other subjects, and particularly that of crime. Rev. Dr. Duffy is right, however, when he observes that the people of this old world are not as bad as some would make them out.—Brockville Recorder and Times.

EDITORIAL NOTES.

It is to be hoped that the summer school for journalists will include a course in Hydro-Electric economics for the benefit of the Farmers' Sun.

It now transpires that the London minister who spoke of a brother of the cloth as "that poor prune up at Stratford," was only using the expression in a Pickwickian sense.

The Toronto Telegram declares that the leaders of the opposing parties in Ontario just now seem to be Pussyfoot and Tanglefoot.

If you believe in "government control" about the surest way of not getting it is to vote "no" a week from to-day.

Don't forget this is the week of the motor show. Your attendance will help the work of the Health Association. There is no more worthy cause.

Unless the City Council changes its mind about band grants, it looks as if the fountain will be the only thing playing in Victoria Park this summer.

Having acquired a waterless sprinker, Peterborough should resolve to hold on to the dustless sweeper.

WISE AND OTHERWISE

Many people who fervently express a longing to write are behind with their correspondence.

The ancient tales of ghost ships have a modern counterpart in the case of the thirsty who see phantom schooners.

There is nothing so inadequate as the English language when you stub your toe in the dark.

Long hair does not conceal a genius any more than a beard conceals a weak chin.

It is now claimed that flickerless movie films have been produced, but no one has yet succeeded in making a flickerless map of Europe.

What has spoiled the ventilation of many a public question is too manyopen mouths.

No, Clarice, the shock absorber is not a new invention. Governments have been appointing investigating committees from time immemorial.

The town you live in is as dead as your imaginative and creative abilities.

"Clothes," said the Philosopher, "speak for themselves."

"Yes," agreed the Simp, "and some of them scream."

The new minister, unable to locate the post office, stopped a small boy and inquired the direction of him.

"Go down two blocks and turn one block to your left," replied the urchin.

Thanking him, the minister asked whether he attended Sunday school, and received a negative answer.

"Then my boy, come to my Sunday school next Sunday and I will show you the way to Heaven," promised the clergyman.

The boy meditated upon this.

"Well,' he finally asked, "how are you going to show me the way to Heaven when you don't know the way to the post office?"

ASTHMA USE RAZ-MAH

NO Smoking—No Spraying—No Snuff Just Swallow a Capsule

RAZ-MAH *Is Guaranteed* to restore normal breathing, stop mucus gatherings in the bronchial tubes, give long nights of quiet sleep; contains no habit-forming drug. $1.00 at your druggist's. Trial free at our agencies or write Templetons, 142 King W., Toronto.

Local Agents — McDermid and Jury and E. L. Payne's Drug Stores. Lakefield—Turner Drug Co.

RICH GOLD FINDS PETAWAWA RIVER.

Ore is Found in Paying Quantities.

PEMBROKE, April 11.Is Pembroke to be the centre of the next big gold rush in this province? This question is prompted by the statement that gold in paying quantities has been discovered on the south branch of the Petawawa river, some eighteen miles from town. Many people hereabouts were aware that in scenic attractions and as a fisherman's paradise the south branch of the Petawawa has few equals, but until recently none suspected that along its rugged banks there were deposits of gold which from assays made recently may rival the famous Porcupine district.

Harry Fitzpatrick, while engaged there in lumbering operations picked up some samples of surface rock which he thought showed traces of gold, and he, associated with Dr. F. J. Dodd, staked ten claims, or about 400 acres. The fact that lumbering operations were in progress prevented them from doing any development on the property, but it is understood that they will now commence work and are confident that the property will prove a very valuable one. The rock is of Huronian formation, and there are two leads ,one of which is from four to twenty feet wide and traceable for four miles, and the other four to six feet wide, and traceable for two miles. Assays made from surface showings give from 90s in gold and 30c. in silver, to $630 per ton in gold and $12.80 in silver. The quartz is exactly similar to that found in the Porcupine district.

A SPLENDID HOLIDAY.

As the evenings lengthen out and summer approaches, the question of "what shall we do this summer" is in the minds of many. A new publication on Algonquin Park, the wonderful Ontario Government reserve, has just been issued by the Canadian National-Grand Trunk Railways. It is filled with information helpful to those planning their summer holidays. The booklet is a handsome one, beautifully illustrated, and describes the many atractions to be found in the Park. It also contains view of the hotels that are situated there, and information as to the rates. There is probably not another section of the country that compares to this extensive territory for the canoe cruiser, camper, and angler. With an altitude of two thousand feet above the sea, the air is pure and bracing. Two hundred miles north of Toronto and one hundred and seventy miles west of Ottawa, it is easy of access. For pleasure, rest, and recuperation, there is no place like Algonquin Park. For full information and free copy of illustrated booklet, write any agent Canadian National-Grand Trunk Railways, or to C. E. Horning, D.P.A., Toronto, Ont.

FROST DESTROYS CROP OF RAISINS.

FRESNO, Calif., April 9. — Twenty per cent of the 1921 raisin crop, or about 40,000 tons, was destroyed by the frost that hit the raisin section of the San Joaquin Valley recently, according to a statment issued by W. M. Giffen, president of the California Associated Raisin Company. Giffen estimates that the money loss to the growers will be in the neighborhood of $10,000,000.

Voice Of The People

This column is reserved for brief letters, the Editor having the right to condense or make excerpts from those too long for insertion. All letters must be accompanied by the name and address of the writer, not necessarily for publication. They should be written on one side of the paper and addressed to "The Voice of the People." The Examiner is not responsible for opinions expressed by the writers, and does not guarantee the return of unused manuscripts.

The Editor, The Examiner:

Sir,—The vote to be taken on the Prohibition question this month is not exciting the public interest that its importance demands.

The zealot who does not think, and is not, guided by experience, is looking forward to prohibition as a cure for all our national ills. He thinks that the passing of a law forbidding the importation of liquor and beer will, by force of law, work a great moral reform in the hearts and habits of men; but he fails to recognize that experience has shown that if pure liquor cannot be obtained then vile and demoralizing substitutes will be used instead.

The drug habit will then be formed by some or rather by many, much to the injury of their moral and physical well being. Various extracts of the most injurious character will be used by many, as a stimulant without regard to the fact that it may destroy their eyesight or injure their health. The distiller of moonshine whiskey will secretly do a profitable trade.

Some no doubt will be caught and punished, but where prohibition obtains, it is well known that the vast majority are not caught, because it is only through accident that the guilty are discovered by reason of their patrons talking too much or drinking in a public place or exposing themselves in an intoxicated state in a public place or otherwise.

Moonshine whiskey can be distilled for 50c. per gallon and under prohibition sold for $10 or $15 per gallon, perhaps more, and the process of its distillation is simple.

It is the simplicity of the process that will induce thousands to distill their own liquor for their own private use and that of their friends.

A private still in thousands of homes follows in the wake of total prohibition as certain as day follows night and liquor distilled at home in secrecy and contrary to law at 12 1-2c. per quart bottle will not make for moral reform and the uplift of the rising generation.

When liquor can be obtained legally no one will risk distilling or buying raw and unmatured stuff, but when pure liquor cannot be obtained then the moonshiners will ply their profitable trade.

Where easy money can be made quickly there are always an increasing number will take the risk of violating sumptuary laws. The man who buys from them looks upon the law as an unwarranted invasion of his personal right and liberty and feels that he is committing no moral wrong in buying their illegal product and in shielding the delinquents.

The more and the greater number that are punished, fined, or imprisoned will only add increasing numbers to our quasi criminal class and in administering the law this class will also be augmented by perjury and disrespect for other laws that more particularly affect the safety of person and property.

Imprisonment for long terms will not remedy the evil because that will only make the victim a confirmed criminal and will, when the punishment is compared with the sentences imposed in other cases, only bring the administration of criminal justice into contempt.

Even the much despised bootlegger, who was unknown before prohibition, is in favour of prohibition, because his new occupation has in many cases been profitable though at times exciting and sometimes expensive.

For these reasons, it is submitted total prohibition is not the best means to adopt, to produce a higher stand of morality. The establishment of a Government store under proper regulations, where pure liquor can be obtained at a fair price, would put the bootlegger and moonshiner out of business and honorable people would not be driven to underhand means to procure liquor, beer or wine for beverage, or cooking or medicinal purposes.

Yours, etc.,
ARTHUR WILLIAM BLADE,
Ex-Police Sergt., City of Peterborough.
April, 1921.

400 TEACHERS ARE WANTED IN WEST.

Salaries Some Cases $1500 a Year.

REGINA, April 9.—A sufficient number of school teachers cannot be obtained to fill the demand in Saskatchewan, and at the present time more than 400 districts are registered asking for teachers to take charge of their schools at once. Some of the districts are offering as high as $1,500 per year and some are willing to supply a teacher's house and the necessary fuel.

In the more progressive districts, the trustees demand that the teacher be well qualified and have experience in this province. They are willing to pay almost any salary to secure the right kind of teacher. Two hundred and fifty teachers have already been placed this year by the Teachers' Exchange, a branch of the Saskatchwean Department of Education.

ECZEMA You are not experimenting when you use Dr. Chase's Ointment for Eczema and Skin Irritations. It relieves at once and gradually heals the skin. Sample box Dr. Chase's Ointment free if you mention this paper and send 2c. stamp for postage. 60c. a box; all dealers or Edmanson, Bates & Co., Limited, Toronto.

BARBEAU'S CARTAGE

All kinds of moving and carting by careful and experienced men. A new Motor Truck has been added to our equipment, which will enable us to give better service than ever to our patrons. Satisfaction guaranteed. No distance too far. New Furniture Van. Largest in the City. Household Effects moved with care.

A. BARBEAU

Better Printing Pays

LOOSE LEAF FORMS
LETTERHEADS

Bill Heads are delivered Promptly as Ordered.

Folders, Sales Bills, Dodgers, Programmes, and Enclosures are Printed Rapidly and Economically by

THE REVIEW PRINTING CO.
164 AND 166 HUNTER ST.,
PETERBOROUGH, ONT.

mwf-106-577

Smoke **T&B**

If you smoke plug—try T & B big plug

TELEPHONE 790
WHEN YOU WANT YOUR
Piano or Organ Tuned
Player-Pianos a Specialty
ALL WORK GUARANTEED
W. H. Cunningham, 560 Weller St.

ORIENTAL GARAGE

Auto repaired by experienced mechanics. Automibiles Accessories and Supplies, Tires, Tubes, Oils, Grease, Tube Vulcanizing and Oxygen Decarbonizing. Free Air

Service that's PROPER PROMPT and PRACTICAL

HANNAH & JONES
182 HUNTER STREET.
'Phone 1186.

$50 to $5,000
A YEAR FOR LIFE
A CANADIAN GOVERNMENT ANNUITY PROVIDES IT

—No better life investment available
—No better security obtainable
—Cannot be seized or levied upon for any cause
—Will be replaced if lost, stolen or destroyed
—Not affected by trade depression
—Free from Dominion Income Tax
—No medical examination required

Anyone over the age of 5 years resident or domiciled in Canada may purchase.

Any two persons may purchase jointly.

Employers may purchase for their employees—school boards for their teachers—congregations for their ministers.

Apply to your postmaster; or write, postage free, to S. T. Bastedo, Superintendent of Annuities, Ottawa, for new booklet and other information desired. State sex and age last birthday.

VICTORY LOAN BONDS
BOUGHT AND SOLD
AT CURRENT MARKET PRICES
PROVINCIAL BOND COMPANY
LIMITED
111 Barrie Building, Peterboro

STOP

and think for a moment what your loss would be should Fire destroy your buildings, business, home or contents.

Without *Fire Insurance* your loss is a total one.

With *Fire Insurance* you suffer no loss whatever —and a few dollars a year gives you this protection. All branches of Insuranee represented.

See us about policy to-day.

Davis-Thompson Co., Ltd.
Insurance and General Agency
433 George Street, - - Peterborough, Ont.

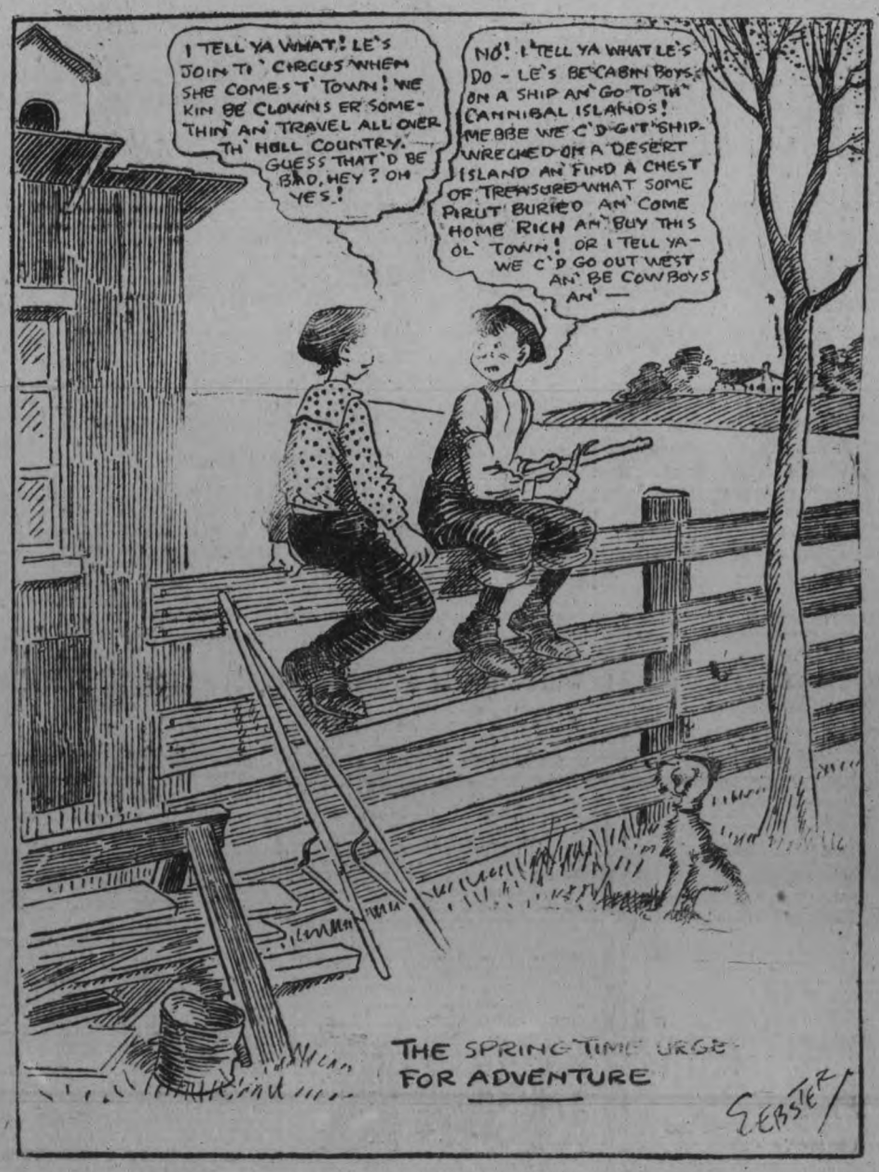

The Flavor is Finest in-
JELL-O
"Canada's Most Famous Dessert"
Made at Bridgeburg, Ontario

BONES PREHISTORIC MONSTER FOUND.

Of Great Interest to Archeologists.

REGINA, Sask, April 7.—(Canadian Press.)—A discovery which will be of interest to archeologists was recently made on a farm near Leader, Sask., when bones of a prehistoric monster were found. The discovery was made by well diggers, who at a depth of fifty feet, embedded in a gravelly clay, and at a spot about one mile north of the Saskatchewan river, came upon the prehistoric bones. One of these is a tooth measuring over two inches across the crown, three inches to where it was apparently connected with the animal's jaw bone and over one inch thick. Other pieces of large bones have been brought to the surface and local savants claim they are remains of a denosaur.

Learn how
Send for our free recipe book. It tells you how best to cook with
Borden's EAGLE BRAND Condensed Milk

LOVE!

By KATHERINE MOORE

A LETTER FROM LEONARD.

Chapter 24

When I left Thierry Brunswick I went to my room and did some thinking. I tried to analyze what had happened.

I had been indulging in emotions—emotions which I believed only Leonard could rouse. Granted, my feelings had not been very wild or deep, but the fact remained that I had been stirred.

Had I been very blind, ignorant of human nature? Could I blame another for what I had done myself—even if the other was my own husband?

I thought of Thierry. Then I thought of Mrs. Darwood. So unlike in motive and personality—yet they were both bold and daring with their overtures. The boy I could not blame, but the woman? Yes, the blame belonged there. She was a vampire.

Leonard! Leonard! If only I could see him now and talk with him.

I flung myself on the bed, and buried my face in the pillows. Life had unfolded another of its many sides to me. Would I come out of it bigger and fairer minded? I clenched my hands, but tears did not come to my eyes.

After a while I got up and prepared myself for bed. I looked at myself in the mirror. The lines had deepened about my eyes and mouth. I looked older. I felt older.

But in the morning I felt better. I had passed another milestone in my moral esxitence. Perhaps I felt a trifle more worldly. I laughed outright at the thought. Sunshine and blue sky bring a decidedly more rational viewpoint.

I did not see Thierry at breakfast. Nor did I see him again for two days. I was relieved. I liked the boy, but his boyishness was not what my mood called for.

The mail brought me another letter from Leonard. I rushed to my room and consumed it with pleasurable satisfaction.

"—— could you remember," he wrote, "what recipe you use for pan cakes? Emma's are rotten; I don't like to tell her so," he explained—"but you could send her your recipes. Pretend you forgot to leave it with her in your hurry to get off."

I read on, with warm tears of joy welding up in my eyes.

"—— the house is like a cave. I keep away from it as much as possible. Will take the 5:27 train next Friday night and get there in time for late dinner with you. Planning things so I can surely get away."

Not quite a week more! Yet when I measured in feelings the four days just passed, the sparse week to come seemed an eternity.

I sat right down and answered Leonard's with a long love letter—past events and his letter quickening the love in my heart and the spontaneity of my pen. Even a paper talk with him calmed and steadied me.

I wrote out my pan-cake recipe on a separate piece of paper and enclosed it for Emma. Leonard was such a kid about pan-cakes.

I hoped they had not forgotten to water the Boston fern. I made a remark about the ferns in the hotel not being any finer than mine to jot his memory. I did not like to speak of it directly. Perhaps he had not forgotten it at all and I would hurt his feelings. He did take an interest in things. Most men were regular Indians around the house, but Leonard had such a fine sense of appreciation.

Grace Robinson's husband had actually burned a hole in the top of their lovely mahogany library table with his cigar. And Grace said he never noticed the little things she fixed around the house. She had made a perfectly wonderful pair of parlor curtains with lace insertion that it had taken her just ages to do, and they were up a month before he noticed them.

Dear Leonard—how I ached for the comfort of his strong arms!

(To be Continued.)

A GOOD BABY SOOTHER

The trouble with most baby comforts is that they break or collapse too easily. Why not pay a few cents more and get a real good soother The PERFECTO SANITARY SOOTHER is packed each one in a box or envelope and is absolutely sanitary. The nipple cannot collapse or break away from the shield.

The PERFECTO SOOTHER is the best for the baby. m w f

ICE PRICE WILL CONTINUE HIGH.

Early Spring Has Stopped Harvest Too Soon.

TORONTO, April 7.—The ice on the river was thick last year, which necessitated the price resembling it, according to officials of ice companies, on acount of the added difficulties in cutting. This year, the surface was thin, but the price has not contracted. We are now informed that last season's rates will remain in force. These are as follow: For the five months' season, that is, from 1st May to 30th September, $18.00; for one months' supply, flat rate, $4.00 for one piece; for a book of 20 coupons, varying according to district, above the Sherbrooke Street level, $3.50; below, $3.25. The average weight of each piece is 25 pounds.

Asked the reason for last year's prices prevailing, despite the fact that the ice was not thick, an official of one of the city companies said that owing to increased rates for labour it had cost more to cut and carry in the supply for 1921 than it had last season. He added that there was a possibility of ice being scarce, as only about half the usual supply had been obtained owing to the unusual mildness of the weather. The break had come very early this year, he said, and some time before it was expected, and as a result, some dealers had been able to get very little in store at all.

LUX

for Voiles, Linens, Batistes, Cottons

Do not think of LUX as a cleanser for only georgettes, chiffons, tricolettes, crepe-de-chines. The bubbly LUX lather means double life to anything you can wash—anything that pure water will not harm. Chiffon or linen, it's all the same—use LUX.

LUX free booklet, "The Care of Dainty Clothes" sent on request.

Lever Brothers Limited, Toronto

209

COST OF TORONTO 'PHONE SERVICES IS BOOSTED $700,000.

Business Desk 'Phones Will Now Cost $62.92 and Single Residence Lines $36.30.

TORONTO, April 7.—Toronto citizens will have to cough up $700,000 more for its telephone service, according to the decision of the railway commission handed out on Saturday. The Bell Telephone Company applied for increases to total over four million dollars, and the Railway Board granted about half that amount.

This is what the company gets:

Twenty per cent. increase in long-distance rates.

Fee of $6.00 for installation of telephone.

Fee of $3.00 for connection where telephone is already in house.

What Was Refused.

Measured rate for business telephones.

Requested increase of residence telephone charge from $33.00 to $48.00.

New and Old Rates.

phone	38.72	35.20
Two-party desk telephone	31.46	28.60

What City Pays.

Business—	New.	Old.
Desk telephone	$62.92	$57.20
Wall telephone	60.50	55.00
Residence—		
Individual wall telephone	36.30	33.00
Two-party wall telephone	29.04	26.40
Individual desk tele-		

Extra cost on residence telephones $270,000.

Extra costs on other business, $430,000.

GREAT CHINESE EFFORT TO MEET FAMINE NEEDS.

All Classes Co-operating With Government to Feed the Starving — Giving Part of Salaries.

PEKING, April 7. — (Associated Press). — Never have the Chinese people and their government made greater efforts to meet a national disaster than they are now making to feed the hungry of the famine-stricken districts, say observers here.

When relief measures began, President Hsu Shih-chang gave the first big impetus to Chinese relief measures with a contribution of $100,000, and he has given $30,000 to the national relief drive, which has raised several hundred thousand dollars. The President's wife is a contributor to many funds.

Organizations of farmers, business men or workers in various industries have contributed their efforts to aid this drive.

Chinese civil employees are giving 20 per cent. of their salaries. Taxes on railway tickets yield a large sum monthly, all devoted to famine relief. The government is now collecting $750,000 monthly by means of a surtax.

Chinese provincial and city governments in the region south of the famine area are providing work for the starving.

The Central Government is building a highway 80 miles long in Shantung and all victims in that district are given employment.

Towns and villages in every part of Manchuria have organized relief committees, and a fund of $200,000 has been raised by the residents. An entire district in the famine area has been taken over by the Manchurians for care until the next harvest.

A loan of $4,000,000 for relief work has been floated by four Chinese banks. Merchants in Shanghai raised nearly $3,000,000, and Chines outside of the country have sent thousands of contributions. One rich Chinese merchant in the Strait Settlements has sent more than $1,000,000. The Sheng family of Shanghai has already given $500,000. A large landowner in the famine district has mortgaged his entire property and borrowed all he can on notes, thus keeping alive a whole township.

The Chinese government is guaranteeing free transportation of supplies, and relief workers, with priority for all grain shipments for the famine sufferers.

"Tag Days" in this city, Hankow, Shanghai, Canton, Tientsi and Fuchow have produced funds. In Peking, 4,000 volunteers tagged more than 400,000 persons.

Efforts have not stopped at organized movements. Personal sacrifice is general. Young girls have banded in many cities under an agreement to deny themselves certain food. Students at one of the large universities asked that all meat be taken from their meals and the money saved devoted to relief work. New Year feasts were abandoned in many parts of the republic. Vegetables and cotton are planted, even in the Presidential Palace grounds, instead of the usual rare flowers and plants.

Since motor taxis were first introduced in Calcutta, India, in 1910, they have increased in numbers from 16 to 1,751.

The largest price decline of 1920, as estimated by the New York Federal Reserve Bank, was in rubber, which fell 53.5 per cent.

WRIGLEY'S

Pleases Them All!

AFTER EVERY MEAL

It appeals to everybody because of the pleasure and benefit it affords.

The longest-lasting refreshment possible to obtain.

Sealed tight—kept right in its wax-wrapped impurity-proof package.

5c

The Flavor Lasts

B21

15 cents or 2 for 25 cents

Prettier—every time they are washed!

Just as fresh and dainty as the day they came from the store—your delicate crepes and chiffons, soft satins and silks. No matter how often they are washed—each cleansing only makes them prettier.

Don't say—"no, this can't be true"—but buy a package of Princess Soap Flakes and wash out your favorite fancy blouse or elaborate negligee. Then once and for all, when you know the secret, wear your best things every day. No need to save them when cleansing is easy, quick and perfectly harmless.

Cleanses and freshens

Princess Flakes are the purest, mildest soap modern science can produce—really fine enough for toilet use.

In color they are snowy white, in form a curly flake which neither packs nor mats and dissolves to the last particle.

These wafer flakes produce the thickest and stiffest of creamy suds which dissolves dirt and freshens material.

Woolens won't shrink and they dry soft as new when washed with Princess Flakes. Sweaters, leggings, caps and mittens, blankets—how soft, warm and sweet-smelling because Princess Flakes are refined with a touch of perfume!

No waste—No wear

Clothes wear out quickly because the ingredients of common laundry soap weaken the threads and start breaks in the fabric which surely means a hole. If washed with pure soap like Princess Flakes you will get proper wear.

Ordinary laundry soap is wasteful because it is more than half moisture and filler. Princess Flakes are pure, whole soap and therefore go so much farther, that their use is actual economy aside from their saving of clothes.

You should use them for every laundry and household purpose. They are the ideal soap for use in washing machines.

Both package and bulk

Buy Princess Flakes by the package to keep on the kitchen shelf—it is such a convenience! But buy in bulk for laundry use—by the pound or the 25 pound carton which allows the biggest saving of all.

But—begin using today—for fancy washing and general laundry work. Princess Flakes are the last word in soap—your money's worth in quality, convenience and actual soap value.

THE PALMOLIVE COMPANY OF CANADA, Limited, TORONTO, ONT.

PRINCESS SOAP FLAKES

Packages for convenience *Bulk for economy*

1264

Advertising is News

Without advertisements, this paper would not be as interesting to you, because the information about goods for sale in the stores is news—just that.

Many people read newspapers as much for their advertising columns as they do for other news.

This is particularly true at this time of the year.

Stores are now advertising Spring Wearing Apparel and a host of things that are bought for household use incident to spring cleaning.

Think of the money that will be spent by women for spring clothing. The new frocks, hats, shoes, lingerie, corsets, gloves, sweaters, neckwear, light wraps and blouses that will be bought.

The same is true of men's buying. Think of the suits, light top coats, hats, shirts, collars, ties, gloves, socks, shoes—the sporting goods and the incidental wearing apparel bought for golf, tennis, and so on.

Think of the new things that will be bought for spring cleaning and home convenience at this time. The vacuum cleaners, carpet sweepers, brooms, gas and electric heaters, ranges, washing machines, paints, varnishes, floor wax, cleansing fluids, curtains, upholstery, garden and porch furniture, lawn mowers, garden tools, etc.

Think of the lighter foods coming into use. Cereals, fruits, salads.

• • • •

All these new demands are incident to the changing season, and they all are Trade Stimulating.

People feel livelier at this time and consequently loosen up their purse strings.

• • • •

The opportunity for local merchants to get over effective Local Advertising News at this time is so evident that it needs no emphasis.

Issued by Canadian Daily Newspapers Association, Head Office, Toronto.

PETERBORO PRODUCE MARKETS

GRAIN.		
Fall wheat, bush	$1 70	
Marquis, wheat, bush	1 65	
Spring wheat, bush	1 60	
Bran, wholesale	33 25	
Shorts, wholesale	35 25	
Peas, bush	1 75	
Pastry flour, wholesale	5 40	
Flour, retail	5 85	
Oats	45	
Barley, per bush	70	
Buckwheat	75	
VEGETABLES.		
Turnips, peck	20	
Potatoes, wholesale	60	
Potatoes, bag	75	1 25
Potatoes, peck	20	25
Pumpkins	15	
Beets, peck	25	30
New Beets, bunch	15	20
Parsnips, peck	30	35
Celery, 15, 20, 30		
Lettuce	05	
Cabbage, each	10	15
New Cabbage	25	50
Cauliflower, each	35	
Beans, bush	4 00	
String Beans, lb	40	
Onions, 4 to 6 lbs. for	25	
Tomatoes, lb	40	50
Cucumbers	50	
Horse Radish	15	
Endive, lb	50	
Artichokes	25	
Green Peppers, each	15	
Head lettuce	10	25
Sweet Potatoes, lb	15	
Green Onions	10	
Onions, peck	40	
Carrots, peck	30	
Carrots, new, bunch	10	20
Cooking onions, lb	05	
Spanish onions, lb	10	
Radishes	10	
Parsley	05	
Egg Plant	40	50
Spinach	20	
Asparagus, bunch	15	25
HIDES AND WOOL.		
Cow hides, heavy	04	
Cow hides, light	04	
Horse hides	2 00	
Calf skins, veal	10	
Calf skins, kips	07	
Sheep skins	50	70
Lamb skins	40	55
Fine wool	15	
Medium wool	12	
Coarse wool	05	08
DAIRY PRODUCTS.		
Creamery butter	58	60
Dairy butter, lb	58	60
Oleomargarine	35	
Eggs, wholesale	23	25
Eggs, retail	30	
Shortening, lb	18	20
Lard, per lb	25	
Cheese, lb	38	40
FRUIT.		
Bananas, dozen	40	60
Navel seedless oranges, doz	25	80
Florida oranges, dozen	30	60
Lemons, dozen	30	40
Grapefruit, 2, 3 and 4 for	25	
Cocoanuts	15	20
Cranberries, quart	35	
Apples, peck	80	1 00
B.C. apples, box	4 25	4 50
Spys		10 00
Russets	10 00	
Greenings	8 00	9 00
Baldwins	8 00	9 00
Rhubarb, per bunch	15	
Smyrna figs, per lb	30	40
Cooking figs, lb	18	
Dates, lb	20	
Mixed nuts	30	
Strawberries, pint box	30	35
Pineapples	40	60
FISH.		
Steak cod, lb	15	
Salmon steaks, lb	35	
Pink Salmon	18	
Oysters, quart	1 50	
Bloaters, each	05	
HAY.		
Hay, ton	28 00	
Baled	36 00	
MEATS.		
Ducks	45	
Geese	40	
Veal, lb	20	40
Beef, lb	10	40
Chicken, lb	40	45
Live hogs	12 00	14 25
Dressed hogs	23 00	
Lamb	30	35
Bacon	55	60
Pork	25	40
Mutton	10	30
Sausages	20	24
HONEY.		
Comb honey, lb	30	40
White clover honey, lb	28	35
Honey, buckwheat, lb	23	
MAPLE SYRUP.		
Quart	80	90
Gallon	2 75	3 25
WOOD.		
Mixed wood, cut, cord	13 00	
Hardwood cut, split cord	15 00	17 00

LEADING AUTHORITIES NOW SHOW JUST WHAT TANLAC REALLY IS

Physiological Action of Principal Ingredients of Celebrated Medicine on the Human System is Explained.

SUPREMACY CLAIMS WELL SUPPORTED

Many of the Medicinal Elements Have Been Known and Used Since Civilization First Began

Tanlac, the celebrated medicine which has been accomplishing such remarkable results throughout this country and Canada, is composed of the most beneficial roots and herbs known to science. The formula is purely ethical and complies with all National and State Pure Food and Drug Laws. Altogether, there are ten ingredients in Tanlac, each of which is of recognised therapeutic value.

Many of these ingredients have been individually known and used since civilisation first began, and some of them have been used and prescribed by leading physicians everywhere, but until they were brought together in proper proportion and association, as in the Tanlac form, humanity had not heretofore realised their full value and effect.

In referring to one of the more important ingredients of Tanlac, the Encyclopedia Britannica says. "It has been the source of the most valuable tonic medicines that have ever been discovered." In referring to others of the general tonic drugs contained in Tanlac, the 13th Edition of Potter's Therapeutics, a standard medical text book states that "They impart general tone and strength to the entire system, including all organs and tissues."

This same well-known authority, in describing the physiological action of still another of the ingredients of Tanlac, which is of value in treating what is commonly known as "a run-down condition," uses the following expression: "It is highly esteemed in loss of appetite during convalescence from acute diseases."

There are certain other elements in Tanlac which, beause of their influence upon the appetite, digestion, assimilation, and elimination, improve the nutrition and vital activity of the tissues and more important organs of the body, and produce that state of general tonicity which is called Health.

The United States Dispensatory makes the following comment regarding another ingredient: "It may be used in all cases of pure debility of the digestive organs or where a general tonic impression is required. Dyspepsia, atonic gout, hysteria, and intermittent fever are among the many affections in which it has proven useful."

There are certain other ingredients described in the Dispensatory and in other standard medical text books as having a beneficial action upon the organs of secretion, whose proper functioning results in the purification of the blood streams passing through them. In this manner objectionable and poisonous ingredients of the blood are removed and the entire system invigorated and vitalised.

Tanlac was designed primarily for the correction of disorders of the stomach, liver, and bowels. At the same time, however, it is a powerful reconstructive tonic and body builder, for it naturally follows that any medicine that brings about proper assimilation of the food and a thorough elimination of the waste products must, therefore, have a far-reaching and most beneficial effect upon the entire system.

Although Tanlac's claims for supremacy are abundantly supported by the world's leading authorities, it is the people themselves who have really made Tanlac what it is. Millions upon millions have used it with gratifying results, and have told other millions what it has done for them. That is why Tanlac has become the real sensation of the drug trade in this country and Canada, and that is also why it is having the largest sale of any medicine of its kind in the world to-day.

USED CARS GILLESPIE GARAGE

1 Maxwell 1918 Model, newly painted, Tires new, overhauled, and top in excellent condition.

1 Chevrolet 1920 Model, in good condition paint almost new. This Car is a Bargain.

1 Studebaker 1,500 lb. Truck. (Make offer.)

We also have Two Maxwell Ton Trucks, which we will sell. These are in excellent condition, and would be recommended for heavy hauling.

Call 950 —— Open in Evenings.

3d-7-9-11

In London, drivers of public motor vehicles must pass a satisfactory test in mechanism, driving, rules of the road and location of streets.

CAMPBELLFORD TRUE BLUES, ETC.

(Continued from Page 3.)

some of the town boys had never played before. The C. S. E. T. team put up a good game but Weston refused to allow anything to enter his goal. The final score was 2-1 in favour of the town team.

Mrs. Isaac Denike.

The death occurred in Campbellford, at Mr. L. A. Denike's residence, Second Street, of Mrs. Isaac Denike, aged 79 years.

Mrs. Denike, who has been suffering from heart trouble for some time, has lived in Campbellford for about twenty-four years; hence she was one of the oldest residents. She is survived by one son, L. A. Denike of town.

The funeral will be held this afternoon at three o'clock, from her son's home to Mount Pleasant Cemetery. Rev. H. B. Kenny will conduct the service.

Carload of Cattle.

Mr. William Atwood shipped a carload of fine cattle to Salford, Ontario, to-day.

Opened Garage.

Mr. Wm. Martin opened his garage on Ranney street, for business today. He has Mr. Imming an expert mechanic from Toronto in charge.

Social and Personal.

Mr. R. N. Morrison, Rear Street, spent Saturday in Peterborough.

Mr. T. A. Brown, who has been in town returned on Saturday to his home in Toronto.

Mrs. James Gibson and daughter, Mrs. MacNamara, are in Toronto.

Mr. William Ibey, of Chicago, formerly of Campbellford, is visiting his friend, Miss Ruth Taylor, and other friends in town.

The regular meeting of the W. C. T. U. will be held at the home of Mrs. C. W. Turner, Queen Street.

Mr. Gledhill, the new designer, is now moving into the house owned by Mr. A. S. Free Hastings Road.

Miss Helen Haig spent the week-end with her parents, Mr. and Mrs. Thomas Haig, Booth Street.

Mr. Thomas McMannus(Ranney Street, has his new home completed and equipped with all the most modern conveniences and electrical equipment.

Mr Peter Beattie, who has been occupying Mr. A. W. Free's house on Garry Street, is removing to the country, and Mrs. D. McBride, lately returned from a visit to Scotland, will occupy the house.

Mr. Harold Tripp, of Oshawa, spent the week-end in town visiting his parents and friends.

SHOOTING THE FISH

LINDSAY, April 9.—According to rumors the Game and Fishery Laws are being broken down the Scugog river in a most reckless manner. Poaching is going on wholesale and fish are being shot and speared, it is said.

TO FORCE DOWN COST OF LIVING.

Dutch Municipalities Engage in Importation.

AMSTERDAM, March 16.—(Associated Press—By Mail). — A number of Dutch municipalities, including Amsterdam, are going into the importing business themselves, in an effort to force down the cost of living and expose profiteering.

A year ago, some of the municipalities bought American shoes and put them on sale at a price much below that charged by the Dutch merchants.

Some months later, they imported beef from the Argentine, and put it on the market at about half the price charged for Dutch meat.

The latest move of the Amsterdam City Council is to import from Holland, one of the greatest dairying countries in the world, butter from Denmark, which is to be sold at a price of 50 Dutch cents a kilogram below the quotations for Dutch butter of the same grade.

These municipal bodies, in which there are many Socialists, believe that Dutch middlemen demand exorbitant profits and that this habit can only be broken when the people find they can buy imported commodities much cheaper than domestic, even after freight and duty charges have been paid.

Dutch manufacturers have demanded of parliament a protective tariff, in addition to the ordinary five per cent. duty charged on most commodities, but the Government has declined to adopt a general policy along this line.

TO BE TROUBLED WITH CONSTIPATION

THE CAUSE OF MANY ILLS

If you do not feel well and go to your family physician, one of the first things he will do is to ask you to hold out your tongue. The reason for this is that the condition of the tongue shows the condition of the stomach and bowels.

If you allow your bowels to become constipated you will have bilious attacks, sick headaches, coated tongue, foul breath, heartburn, water brash, etc, and those troublesome piles which cause so much annoyance and misery.

Keep ouyr bowels moving regularly and you won't be sick.

In Milburn's Laxa-Liver Pills you will find just the remedy you require for this purpose. They are purely vegetable and do not gripe, weaken or sicken.

Mr. James S. Harris, Box 9934, Halifax, N. S., writes: "For two years I sugered with constipation. I could not get anything to cure me, and hardly anything would give me even temporary relief. One day my uncle induced me to try Milburn's Laxa-Liver Pills, and even brought me a vial. I tried them without much faith, but I soon found that they were doing me good, and after using the second vial I was relieved of the trouble."

Milburn's Laxa-Liver Pills are 25c a vial at all dealers, or mailed direct on receipt of price, by The T. Milburn Company, Limited, Toronto, Ont.

LAKEFIELD NEWS.

LAKEFIELD, April 11.—Yesterday morning at the family residence, Lakefield, the death occurred of Marjorie Helen Crawford, aged five years and seven months, eldest daughter of Mr. and Mrs. C. R. Crawford, Smith township. Deceased had been ill for some time. The funeral will take place to-morrow from the family residence to St. John's church, thence to Hillside cemetery.

Purchased Home.

Mr. John Scott has purchased the residence of the late Robert Graham, Water street, Lakefield.

BASKET SOCIAL

A social and concert will be held at the Rifle Range School No. 17, Otonabee, on Friday evening, April 15th, at 8 o'clock. Cars leave the post office at 7.30. Admission 25c. Ladies with baskets free. 2d86

SALTS IF KIDNEYS OR BLADDER BOTHER

Harmless to Flush Kidneys and Neutralize Irritating Acids

Kidney and Bladder weakness result from uric acid, says a noted authority. The kidneys filter this acid from the blood and pass it on to the bladder, where it often remains to irritate and inflame, causing a burning, scalding sensation, or setting up an irritation at the neck of the bladder, obliging you to seek relief two or three times during the night. The sufferer is in constant dread, the water passes sometimes with a scalding sensation and is very profuse; again, there is a difficulty in voiding it.

Bladder weakness, most folks call it, because they can't control urination. While it is extremely annoying and sometimes very painful, this is really one of the most simple ailments to overcome. Get about four ounces of Jad Salts from your pharmacist and take a tablespoonful in a glass of water before breakfast, continue this for two or three days. This will neutralize the acids in the urine so it no longer is a source of irritation to the bladder and urinary organs which then act normally again.

Jad Salts is inexpensive harmless and is made from the acid of grapes and lemon juice, combined with lithia, is used by thousands of folks who are subject to urinary disorders caused by uric acid irritation. Jad Salts is splendid for kidneys and cause no bad effects whatever.

Here you have a pleasant effervescent lithia-water drink, which quickly relieves bladder trouble.

ELECTRICITY

START THE SUMMER RIGHT!
LET ELECTRICITY DO YOUR WORK!

HUGHES ELECTRICAL COOKING RANGES

ENABLES YOU TO ENJOY YOUR MEALS IN SUMMER WITH COMFORT — FREE FROM STIFLING HEAT AND TROUBLE; SAVES TIME, LABOUR, WORRY, AND A HOT KITCHEN. NO MORE BROILING OVER COAL OR WOOD FIRES. YOU CAN BUY THEM NOW ON MONTHLY PAYMENT, WITH $25.00 DOWN.

Four-Burner Range—with Oven on top $150.00

Four-Burner Range—with Oven and Warming Closet $170.00

Four-Burner Range—with Lower Oven $140.00

Three-Burner Range—with Oven below $130.00

HUGHES HOT PLATES

Handy, Economical, Simple, and Clean.

SINGLE HOT PLATES
TWO-COIL HOT PLATES
THREE-COIL HOT PLATES

Nickel finished Plates or Black Enamel—fully Equipped.

Cooking by Electricity Saves 25 per cent. on Fuel.

We carry Complete Lines of EDISON HOT-POINT DEVICES — Guaranteed Highest Quality in Material and Workmanship.

SEE OUR WINDOW DISPLAY

COWAIN ELECTRIC COMPANY

CONTRACTORS AND ELECTRICAL WORKERS

188½ CHARLOTTE STREET :: :: :: 'PHONE 806

An Easy Way to Banish the Drudgery of Wash Day—SECURE AN

ELECTRIC WASHER

By Easy Monthly Payments

The Figure 8 works magic and Washes your Clothes in a jiffy. You see, the Figure 8 is the magic, exclusive motion of the **1900 CATARACT ELECTRIC WASHER.** It forces the water back and forth through the Clothes in a Figure 8 movement four times oftener than in the ordinary Washer.

There are other nice things to be said about the **1900,** too—A Swinging, Reversible Wringer saves steps. And the shiny, Copper Tub hasn't a single part in it to catch the Clothes or to be lifted out and cleaned when the Wash is finished.

Try a **1900.** We'll send you one right to your Home. Buy it on Deferred Payments, if you prefer. Call, 'phone, or write.

1900 Cataract Washer for Sale by

MILLER, POWELL & WATSON

'PHONE 283. 438 GEORGE STREET

4d-9-12-14-16

Black---Tough

It's black- There never has been a black ribbon--not black as this is black. ¶ It's tough, meaning that it wears longer. The color wears longer. The fabric wears longer. ¶ It's black and it's tough. It's the blackest of the black, and the toughest of the tough. If you appreciate good typewriting use it. ¶ It's the New Black "Maple Leaf" ribbon sold by the United Typewriter Company, Limited, everywhere in Canada. We say it's black; we say it's tough --- and we leave it to you.

N.B.—Costs more to make, no more to buy.

Electric Devices on Time

We Want Every Home Using Electric Current to Possess a

Cadillac Vacuum Cleaner

And an

Electric Washing Machine

We are offering these Handy Household Helps on Monthly Payments for a Limited Period, with a Small Cash Deposit.

Your thoughtfulness will be remembered long after the Price has been forgotten.

ELECTRIC IRONS, FANS, TOASTERS, GRILLS, PERCOLATORS, TEA KETTLES, ETC.

Nothing will be more acceptable in the Handy Housekeeping line.

See our Window, and come in. Ask for a Demonstration, either in the Store or at your Home.

F. R. J. MacPherson Co. Ltd.

450 GEORGE ST. PHONE 386

Makes Cleaning a Real Pleasure

Wherever human footsteps tread---wherever a breath of air stirs---dirt and dust are sure to make their unwelcome presence known. You cannot shut out dirt, but you can APEX dirt out. Let us demonstrate this wonderful Electric Vacuum Cleaner at your home, free of charge.

GRANT & THORPE, 418 George St.

A Large Showing

of

Distinctive Footwear for Children, Men and Women

In Our Front Window

So that all may see what truly fine footwear we sell, we have displayed our entire assortment in our large front show window. We are certainly not ashamed of it; otherwise we would not place it there.

There are models from a great many makers. They are the cream of what they have to offer, and were selected only after careful deliberation. The result is that this assemblage embodies the maximum of quality and style perfection.

It may be of interest to some women, who are planning and getting together their summer costume, to know that already we can show complete assortments of new footwear for summer wear.

The CRESSMAN Company Limited

IN FAVOUR OF CONTROL LIQUOR

(Continued from page 3).

Prohibition is based on the principle that a government should adjust a standard for weaklings and the weak-minded, in other words the exception, and the strong must be compelled to live under those standards. This, he said, was an utterly wrong principle.

What the speaker, and the organization which brought him to Peterborough, advocated on Saturday night, is government control, as in British Columbia. Each drinker is licensed. A premium is placed on temperance for if the licensee drinks to excess his license is cancelled. The effect of such control is to make moderation the price of liberty.

Prohibition not Prohibitory.

The United States has the most abominable conditions prevailing that could be conceived, he said. Prohibition is unpopular and not a success. There are distilleries by the hundrers of thousands in people's kitchens and "hootch" parties are popular. The price of prohibition is absolute despotism. The cost of enforcement, however, he declared, would bankrupt any country in the world.

It was at this point that Hon. Mr. Windle half-seriously, half-jocularly asked those in the hall who felt they needed prohibition, to stand up. No one stood up. "Liberty for all the people is more important than prohibition for the few who need it," he said.

The speaker endorsed the prohibitionists' argument against drunkenness fully, but to abolish drunkenness, they want to abolish drinking. This stand, he declared, could be taken against anything which is misused, and was a fallacious attitude. The reformers next move, he said, was to snatch the pipes, cigars and cigarettes from the mouths of the multitude of smokers.

Continuing his denouncement of prohibition he claimed it undermined the whole Christian system and was contrary to Scripture teaching. He read parts of the Old and New Testament, notably Luke 7:33 and 34; John 2, and Luke 5:39, to uphold the cause of temperance as against prohibition, concluding his address with an appeal to register a strong majority against prohibition on April 18.

Rector Opposes Prohibition

The chairman made the explanation heretofore mentioned, and asked Rev. Frank Vipond of Lakefield, to express his views on prohibition. Speaking as a clergyman he said prohibition was not his idea of Christianity and its practices. "I for one shall not vote for prohibition," he said, predicting terrifying results in this country in five years if prohibition was carried.

A voluntary collection was taken at the door for those who wished to assist in defraying the expenses of holding the meeting.

HAD AN ANNOYING HACKING COUGH

GOT NO REST AT NIGHT

Hacking coughs are wearing on the system. The constant coughing disturbs the rest and keeps the lungs and the bronchial tubes in such an irritated and inflamed condition that unless you get immediate relief the cough may become settled and serious lung trouble ensue.

There is no better remedy than Dr Wood's Norway Pine Syrup for relieving all kinds of coughs or colds, combining as it does the lung healing virtues of the pine trees with which is combined wild cherry bark, and the soothing and healing expectorant properties of other excellent herbs and barks.

Mrs. E. J. Ross, Penhold, Alta., writes "About three years ago I caught a very bad cold, accompanied with a sore throat and hoarseness. I was so hoarse that you could not hear me speak. I could get no rest at night with the terrible annoying hacking cough. I tried several remedies, but they did me no good. I finally saw Dr. Wood's Norway Pine Syrup advertised so I got a bottle, and after using four of them my cough had all gone. Now I always keep it in the house."

"Dr. Wood's" is put up in a yellow wrapper; three pine trees the trade mark, price 35c and only 60c a bottle. Manufactured only by the T. Milburn Co., Toronto, Ont.

THE CITY MANAGER

In contrast to the order of things that admittedly prevails in most cities, the 150 towns that have adopted the city-manager plan, have made their city governments simple and understandable for the first time in at least two generations.

Like most successful revolutions, this one goes back to the past for some things which had been ill-advisedly abandoned and brings some old principles down to date to fit modern life.

The fathers of this country had no municipal problems, to be sure, but they had public affairs to be taken care of. They employed town meetings, in which the people could express themselves on important questions, but the carrying out of the business was entrusted to a compact body of "select men"—asimple, natural, straightforward arrangement.

In later days, when municipal business became more elaborate, somehow the idea grew up that government also must be complicated to cope with the new situation. Thereupon—exit popular control, enter the politician.

Little towns and big cities developed intricate governmental mechanism with artificial, meaningless divisions called wards, a mayor to do things, and a council to keep him from doing them, and perhaps an auditor and a treasurer, to make sure that the others did not run away with the cash.

It made politics an intricate game that only professionals could play successfully! Professionals of every degree from the ward leader to the big boss!

The complicated machine kept on going after a fashion, but the real government, the invisible government which did things and had the real authority, was direct, simple, and powerful. Only, alas, the public did not control it!

And so it has become clear through a bitter experience that popular control can be had only through getting away from the complexity of politics.

Simplicity — That's the gist of it. Everything that has to be popular has to be simple whether it's a song, or an advertisement, or an idea—or a government!

It is beyond all question that far more people are politically active and effective under the manager plan than under any other. More people register at the polls, decisions that are all their own. Fewer shut their eyes and accept partisan dictation.

Let us get the outline clear:

1—The People. Their job is easy: only one body of men to select—the city council. Never more than five to be chosen at any one time. That's the so-called short ballot idea.

No national or state issues to be settled on the same day. No political machines necessary to make up a ticket when the list of offices is so short. Any group may nominate its candidate for the council by petition. That's the non-partisan ballot feature.

If these city councillors go against the people's wishes they may be "recalled" to private life.

If they pass a measure which a respectable minority dislikes, it may be submitted to the whole people for approval through the "referendum."

If they fail to act, a similar body of citizens may appeal through the initiative.

2—The Council. It has all the powers of the municipality, subject to the one condition that it must employ them through the organisation provided in the charter. The idea is called "Unification of Powers"—no division of responsibility between equals—no "passing the buck" around a circle—no baffling of the public by obscurity of authority or legal piffle.

No matter what happens, the council has the power to fix it.

3—The City Manager. He is appointed by the council, serves at its pleasure, gives full time, heads the administration, appoints his subordinates.

Simple, straightforward, all the way through. Straight lines all the way from the people to the lowest public servant. In the next instalment we shall tell how the whole movement started.

(Next article — The Marvellous Story of Dayton.)

RHEUMATISM FOR OVER 16 YEARS

No Return Of The Trouble Since Taking "Fruit-a-tives"

108 CHURCH ST., MONTREAL.

"I was a great sufferer from *Rheumatism for over 16 years*. I consulted specialists; took medicine; used lotions; but nothing did me good.

Then I began to use "Fruit-a-tives", and in 15 days the pain was easier and the Rheumatism much better. Gradually, "*Fruit-a-tives*" *overcame my Rheumatism;* and now, for five years, I have had no return of the trouble. I cordially recommend this fruit medicine to all sufferers."

P. H. Mc HUGH.

50c a box, 6 for $2.50, trial size 25c. At all dealers or sent postpaid by Fruit-a-tives Limited, Ottawa.

DO ALL MY HOUSE WORK

Before I took Lydia E. Pinkham's Vegetable Compound I could hardly get about.

Cobourg, Ont.—"For many years I have had trouble with my nerves and have been in a general run down condition for some time. I could not do my work half of the time because of the trouble with my monthly sickness. I was told of Lydia E. Pinkham's Vegetable Compound by friends and advised to try it. It has done me good, and I strongly recommend it. Since I have taken it I have been able to do all my own work, and I also know friends who have found it good. You can use these facts as a testimonial."—Mrs. ELLEN FLATTERS, Box 761, Cobourg, Ont.

Why will women continue to suffer so long is more than we can understand, when they can find health in Lydia E. Pinkham's Vegetable Compound?

For forty years this good old fashioned root and herb remedy, which contains no narcotics or harmful drugs, has been the standard remedy for female ills, and has restored the health of thousands of women who have been troubled with such ailments as displacements, inflammation, ulceration, irregularities, etc.

If you want special advice write to Lydia E. Pinkham Medicine Co. (confidential), Lynn, Mass. Your letter will be opened, read and answered by a woman and held in strict confidence.

MOCK ELECTION IN LAKEFIELD

LAKEFIELD, April 11. — On Thursday evening the weekly meeting of the Brotherhood took the form of an 'At Home' to some Sunday school classes and the choir. Fifty were present and after the reading of the minutes and some business, a mock trial for the reeveship was held.

Mock Election.

Three candidates were in the field. Mr. Clark Dixon introduced Mr. Roy E. Green as one who had travelled widely and had experience. Mr. Jack Ridpath nominated Mr. A. E. Partridge as one who had travelled overseas as a soldier and whose wounds during the war should enlist the support of the entire electorate. Mr. Kenneth Madill was introduced by Geo. Sherin and Sherman McIlmoyle who considered his high attainments as principal of Selwyn school made him an ideal candidate.

The candidates then appealed on platforms fearfully and wonderfully made.

Graft Alleged.

One candidate suggested there was secret graft and promised if elected to keep the treasury empty at all times. Another claimed to have been Lord Mayor of London and member of British House of Commons and in touch with all leading men. As Peterborough consumes one-third of all chewing gum made in Canada, he proposed a bonus of half a million to a chewing gum factory so that every one in Lakefield would have work, the taxes would have added only 18 mills on the dollar by bonus. Another candidate proposed abolition of all taxes and the bonusing of every citizen, this to be accomplished by each church appointing representatives to watch the local banks and "visit" them some dark night.

One candidate had a census of the town taken and discovered there were 1,362 men, 428 women and 162 children and one who could not be classified and was designated "fowl" (a local hit which brought down the house). He felt the present train service deplorable especially if everyone wished to leave the same day and proposed, of elected, to have three hundred Grand Trunk trains a day, but another candidate declared the president of the C.P.R. had told him his railway had been asleep for 80 years and proposed, if this candidate were elected, to run three roads into the town.

Other suggestions were development of power from river, so that Young's Point, the greatest grain-growing district in America, could have proper facilities; thousands of windmills, same to be run when there was no wind by the "hot air" of the other candidates; economy by cancelling subscription to the Globe for the public library and substituting fifty copies of Dr. Chase's almanac, most valuable to readers; the establishment of matrimonial bureaus for both sexes, etc.

The Election.

When ballots were counted it was found that Kenneth Madill had 27,000 votes, which constituted a plurality. It was suggested that if bribery could be proved, a heavy fine might be inflicted by the justice of the supreme court, who was present, half the fine to go to president, half to judge and the balance to charity.

The new reeve briefly thanked the electors and promised good service. One of the defeated candidates made a stirring speech in which he vigorously denounced the electors and announced he would leave town at once.

The new reeve appointed Rev. S. F. Dixon town chaplain, at a salary of $6,000 and with absolutely no work, which position was accepted with the understanding that salary would be increased later.

The people were then divided into groups for a guessing contest, and light refreshments were provided. Many declared they had not spent a more enjoyable evening in years.

J U N K ! J U N K !
U Highest price paid for Junk.
N Second-hand Clothes, Boots and
K Shoes. Also Live Poultry.
PETERBOROUGH RAG AND METAL CO., 433 Chambers Street.
W. ROTH, Manager.
Phone 49W and We Will Call.

RECIPIES

Chicory Salad.

The chicory salad should be served in a bowl that has been rubbed with a raw onion. Mix the chicory with a French dressing made with part lemon juice and tarregon vinegar.

Delta Pudding.

This pudding is made by cooking one cup of washed rice in three cups of milk until soft. Add two tablespoons of butter, one-quarter cup of sugar, one cup of raisins and four tablespoons finely chopped almonds. Mix well, flavor with vanilla and mould in greased cups. When cold turn out on the dessert plates and pour over a lemon or orange sauce.

This dinner was served for a dollar and a half and was much nicer than some for which we have paid twice as much. I also persuaded the chef to give me these additional recipes that he thought would interest my readers.

"Favorite" Potatoes.

This is the chef's favorite method of serving potatoes. Place in a saucepan a tablespoon of flour and a tablespoon of butter and when smooth add one cup of meat stock, stir until it boils. Place in this sauce some slices of boiled potatoes and a tablespoon of chopped parsley; let stew for four minutes. Season with salt and remove from the fire and stir in one egg yolk beaten with a teaspoon of cold water and a few drops of lemon juice. When the egg has set turn out and serve.

MACDONALD'S Cut Brier

More Tobacco for the Money

Packages 15¢
½ lb Tins 85¢

"The Tobacco with a heart"

Spring Suits and Dresses

For Misses and Small Women

These fine days call for a new suit or dress. We are showing some of the newest and prettiest models, which are entirely "different," from the ordinary clothes. Our prices are remarkably reasonable.

W. E. LECH

Headquarters for Misses' and Children's Wear
366 GEORGE ST., 3rd DOOR FROM SIMCOE ST.

Moncur's Double Strength LUNG SYRUP

Is a Remarkable Remedy for Obstinate and Racking Coughs, Colds, Congested Lungs, Bronchitis. People who have used this Remedy do not believe there is a better.

PRICE - - - - 35c, 65c and $1.25

Moncur's Drug Store

407 George St. Lowest Price in the City on Patent Medicines

MEN! YOU CAN SAVE MONEY ON YOUR CLOTHES.
AT ROCKWELL'S. There's a Verdict. Men's and Boys' Suits, Overcoats, Trousers and Bloomers, ROCKWELL'S —Ye Upstairs Clothes Shoppe, 332 1-2 George Street, over P. S. White's Grocery store. mwf

IS YOUR PIANO IN TUNE?
IF NOT, WHY NOT?
W. C. MORTON
EXPERT PIANO AND PLAYER PIANO TUNER
Heintzman Hall, Hunter Stree:
PHONE 259

EDWIN ELCOME
TAXIDERMIST,
692 Harvey Street, Peterboro, Ont.
HEADS, BIRDS, FISH, ETC.
Mounted Artistically and Permanently.
No other birds than Owls, Hawks, Crows can be mounted at this season, unless they are accompanied by the number of the Permit, or an affidavit made out before a Justice of the Peace, stating the nature of the accident which killed them.
RUSTIC BIRD HOUSES FOR SALE.

MONEY TO LOAN.

We have funds to loan on Real Estate Security at the lowest rates. GORDON & O'BRIEN. Phone 219.

DENTISTRY.

DR. J. F. O'BRIEN, Dentist. Office formerly occupied by Dr. McKenty, No. 370 George street. Open evenings by appointment.

OSTEOPATHY.

DR. BRUCE E. MARSHALL—Osteopathic Physician. Office, 242 Hunter Street. Hours, 9 to 11, 2 to 4 p.m., 7 to 8 p.m. Telephone 116W.

DRS. WALMSLEY & SETTLE—Osteopathic Physicians. Office in Sun Life Building, corner of Hunter and Water streets. Patrance, 124 Hunter street. Phone 649. Office hours, 9 a.m. to 6 p.m.

MEDICAL.

DR. BUCHANAN, F.R.C.S., Edinburgh, M.R.C. Eng., L.R.C.P. London. Eye, Ear, Nose and Throat Specialist. Hours: 9-11, 2-4 p.m. and 7-8 p.m. Phone 519. Office: corner of Water and Murray Streets.

DR. F. E. HARVEY, silver Medalist, University of Toronto. Special attention to Diseases of Women and Children. Office hours, 1.30 to 4 p.m., 7 to 8 p.m. Phone 222. Office, 212 Brock street.

BARRISTERS AND SOLICITORS.

GORDON & O'BRIEN—Barristers, Solicitors Notaries. Money to loan on easy terms. Special attention to Patents and Trade Marks. Phone 219. G. N. Gordon, J. A. O'Brien. Mr. G. N. Gordon will be in his office every Saturday to meets clients from nine till five and occasionally Monday mornings.

S. T. MEDD, Barrister, Solicitor, Notary. Office over the Dominion Bank, corner of George and Simcoe Streets. Telephone No. 22. Private funds to loan at current rates upon easy terms.

C. R. WIDDIFIELD, B.A., Barrister, etc., and Solicitor for the City of Peterboro. Money to loan. Office over the Bank of Commerce. Phone 550.

PECK, KERR & McELDERRY—Barristers, Solicitors and Notaries. Office, Water street, Peterboro. Money to loan at the lowest current rates of interest on easy terms of payment. E. A. Peck, F. D. Kerr, V. J. McElderry.

O'CONNELL & CORKERY—Barristers, Solicitors and Notaries. Money to loan at the lowest current rates of interest. Daniel O'Connell, John R. Corkery, Hunter street, two doors west of the Post Office.

DUMBLE & JOHNSTON—Barristers, Solicitors etc. Office over the Toronto Savings and Loan Company, George street. D. W. Dumble, K.C., W. Johnston.

A. E. DIXON, Barrister, Solicitor, etc. Office, corner Hunter and George Sts. Entrance next to Madill's drug store.

HALL & HALL—Barristers, Solicitors, and Notaries Public, Hunter street, Peterborough, next to St. John's Church. Money to loan at the lowest rates of interest. E. H. D. Hall, Basil D. Hall.

MOORE & WEARING—Barristers and Solicitors, 403 Water street, opposite the Post Office. Money to loan at the lowest current rates of interest. W. H. Moore, K.C., Jos. Wearing, M.A.

R. R. HALL—Barrister, Solicitor, etc., Peterboro Ont. Office, corner of Hunter and Water streets, over the Canadian Bank of Commerce. Trust funds to loan on easy terms of payment.

JAMES FORDYCE STRICKLAND—Barrister, Solicitor, Notary Public. Money to loan. 124 Hunter Street, Peterboro Phone 151.

ARCHITECTS.

W. & WALTER R. L. BLACKWELL—Architects. Office, Bank of Commerce Building, corner of Hunter and Water streets. Telephones Office, 1300; residence, 1272.

W. H. BARRY—Architect. Plans prepared for Monumental, Commercial and Domestic Buildings. Office, 539 Gilmour street. Phone 557W 557W.

Railway Time Tables

GRAND TRUNK RAILWAY.
(Corrected to Date.)

No. 96—8.10 a.m., for Port Hope and Toronto.
No. 95—8.20 a.m., for LinCsay, Blackwater Junction, Orillia, Midland, North Bay and Toronto.
No. 98—8.25 a.m., for Hastings, Campbellford, Belleville, and points on the Main Line east.
No. 371—12.15 p.m., for Lakefield.
No. 92—12.04 p.m., for Lindsay, Port Hope, Toronto, Buffalo, making connection with International Limited, for London, Detroit and Chicago.
No. 371—8.30 a.m., for Lakefield.
No. 100—2.00 p.m., for Hastings, Campbellford and Belleville.
No. 95—5.40 p.m., for Lindsay, Orillia, Midland, North Bay and Toronto.
No. 94—9.10 p.m., for Port Hope, Montreal and Boston.
No. 99—8.19 p.m., for Lindsay.

CANADIAN PACIFIC RAILWAY.
(Corrected to Date.)

GOING EAST—
**11.59 a.m.—Norwood, Havelock, Bonarlaw, Tweed, Perth, Smith's Falls, Kingston, Ottawa, Montreal and intermediate points.
** 8.20 p.m.—Indian River, Norwood, Havelock.
12.18 a.m.—Havelock, Tweed, Kingston, Perth Smith's Falls, Montreal, St. John, Boston and New York.
* 1.30 a.m.—Havelock, Tweed, Kingston, Perth Smith's Falls and Ottawa.
s 2.19 a.m.—Havelock, Smith's Falls and Montreal.

GOING WEST—
5.16 a.m.—Myrtle, Toronto Guelph, Goderich, Hamilton, Galt, Woodstock, St. Thomas, London, Chatham, Detroit, Chicago and New York.
** 6.06 a.m.—Toronto, (Yonge street), Owen Sound, Teeswater and intermediate points.
s 7.20 a.m.—Toronto (Yonge Street)
* 7.35 a.m.—Toronto, Hamilton, Brantford, Buffalo, Rochester, Boston, New York, Galt, Woodstock, London, Chatham, Detroit and intermediate points between Peterboro and Toronto.
** 9.35 a.m.—Bethany, Lindsay, Orillia Port McNicoll and intermediate points.
* 3.20 p.m.—Toronto, Hamilton, Brantford, Buffalo, New York, Guelph, Galt, Woodstock, London, Windsor, Detroit, Chicago and intermediate points between Peterboro and Toronto.
6.50 p.m.—Lindsay, Toronto (Yonge Street), and intermediate points.
*Daily. sSunday only. Daily except Sunday.
**Daily except Saturday.

Society

Miss Ella Hogan, of Toronto, spent the week-end with Miss Madelon Parker.

Mr. and Mrs. H. W. Cressman left yesterday for a two-weeks' trip to New York and Atlantic City.

Mr. Douglas Huycke spent the week-end in the city.

Mr. N. Tobin, deputy superintendent for the Metropolitan Life, Peterborough, district, has been offered the superintendency of the Barrie district, with district office located in Barrie.

Mr. Gordon Lamb has returned to his home, after spending several months in Columbia University, New York.

W. E. Turley of Ontario, Provincial secretary of the G.W.V.A., was the guest of Mr. and Mrs. Harvey Staunton while in the city.

Mr. Harvey Staunton is in Toronto to-day attending the meeting of the Provincial exec utive of the G. W.V.A.

Mr. Laurence Carter left Saturday for Clifton Forge, Virginia, where he has acepted a lucrative position. His many friends will wish him success.

Dr. J. E. Middleton will be out of his office until April 19th, attending a Dental Convention and Clinic in Detroit.

WE HAVE WITH US TODAY

At the Empress: H. Barbour, A. A. Foy, J. Goff, D. C. Pipe, A. Shorey, R. F. Wyatt, J. P. Breen, R. J. Maxwell, G. Burdick, R. A. Law, H. A. Walker, R. S. Robertson, E. Corcoran, S. J. Fraser, H. E. McLean, E. A. Lockyer, Toronto; E. Reed, Brantford; G. Stout, Hamilton: F. F. Young, J. K. Douglas, Toronto; G. L. Forsyth, Hamilton; F. W. Fowlds, Hastings; J. H. Briggs, R. B. Watson, F. Lefebre, Montreal, W. J. Mullen, Lindsay; A. A. Johnston, George H. Abel, Ottawa; A. Hansen, Renfrew.

At the White House: L. Falstead, W. R. Hardy, John J. Lindsay, the Misses Mackay, J. R. Catterall, W. M. Ayres, A. A. Flood, K. D. MacDonald, T. J. Dillon, Frank Carpenter, R. Bayley, A. D. Allen, Toronto; Louis Gignac, Penola; R. H. Comerford, Brantford, A. R. Findlay, Hamilton; G. M. Howell, Belleville, R. Walsh, Hastings, H. A. Dunne, Montreal; J. H. Jory, Papanee, W. Gordon, Tweed.

Stop liquor firms in Quebec from sending intoxicating liquors to our boys and girls by putting an X opposite the word YES on your ballot next Monday.

During the first nine months of 1920, $50,000,000 worth of passenger and commercial motor vehicles were exported from the United States to European countries—Great Britain alone taking $27,000,000 worth.

THAT SUDDEN Sharp Pain which you experience at times can be removed. No woman has the right to suffer when she can obtain relief safely, certainly and promptly. Suppose you do have headaches, backaches, extreme nervousness, low-spirits and general good-for-nothing feelings at times? Your case is not hopeless. Try Doctor Pierce's Favorite Prescription. Sold by druggists in liquid or tablets, or send 10c. to Dr. Pierce's Invalids' Hotel in Buffalo, N. Y., for a trial package.

Read what this woman says:

LONDON, ONT.—"In my early married life I was very frail and delicate. I was feeling exceedingly weak and miserable when a friend advised me to take a bottle of Dr Pierce's Favorite Prescription. From the very start I felt new strength and vitality. I am always grateful for what Dr. Pierce's Favorite Prescription has done for me and will always be pleased to recommend it."—MRS. JOHN DANBY, 139 Ann Street.

COAL

A Choice Car fresh mined Smithing Coal just received.
Order immediately for prompt delivery.
The W. Scott Co., Ltd.
EAST CITY
124 ROBINSON ST. Phone 264w

PETERBORO
AUTO and TAXI
LIVERY
286½ CHARLOTTE STREET
Phones: 130, 783, 890J
---DAY OR NIGHT---
Drivers: W. J. Claney, M. Dutch Pammett, H. Stinson, J. Drummond
Cars Washed and Stored

A FIGHT TO THE FINISH

The above was the title of a very arousing message last night in St. Paul's church by the minister, Rev. R. Pogue. He said there can only be one attiude upon the part of the churchof Jesus Christ to the traffic in intoxicating liquor in any form —and that is an attitude of hostility. The Christian's attitude to the traffic is a "fight to the finish." Jesus Christ was manifested to destroy the works of the devil, not to license them or limit them or take them under government control, but to destroy them. The traffic in liquor is a work of the devil. Alcohol is a work of the devil. It has done more to mar God's handiwork, the human body, the human mind, the human soul, then all other works of the devil put together. A professor of medicine addressing a gathering of students, said if he were granted the gratification of one wish he would ask for the destruction of the process by which alcohol is made. One thing which science has done for us is to demonstrate with as much conclusiveness as that two and two make four that alcohol is always hurtful and that it is even so as a medicine. Just in proportion as people are educated, as they open their minds to the light which science is creating all around them, will they cease to expect their doctor to prescribe it and will they wish to use it in any form.

Speaking on the so-called legitimate use of it the speaker said, that the use of it almost always led to its abuse, and that for the reason that, unlike all other drinks, such as tea or coffee, a small quantity of it robs the person of the power to act normally. The man who uses it, uses a poison which robs him of the power of self-control. Many a man has gone to a gathering of friends with the intention of being moderate in its use and before the evening was over has been turned into a raving maniac or a murderer.

The only thing to do with such a power for evil is to destroy it. The only thing to do for the man who cannot use it in moderation is to put it beyond his reach. There is no use in talking about personal liberty in such a case. No man who uses alcohol as a beverage is free. What is freedom? It is the God-given power to do right and to act normally. Liberty for a bird is freedom to soar and sing in its native air. A bird is made for flight. That is why the creator gave it wings. If a bird's instinct should become perverted so that it wanted to swim instead of soar, we should help it to be free if we screened every lake and pond and so prevented it destroying itself by drowning. In doing such a thing we should not be interfering with its liberty. We should only be making it possible all the better for it to exercise its liberty of soaring and singing in the blue of the sky. And when we put alcohol out of the reach of men, when we put a screen upon it, so to speak, so that they cannot swim in it or wallow in it, and so unman themselves, and rob themselves to think rationally and act rationally, we do not curtail their liberties—instead we only make it possible for them to be truly free, to be the men God intended they should. And that surely is the work of the church. The church's work province from the outside and so do free. It is to prepare the way of the Lord by taking out of the way the things which cause His children to stumble and to fall. And that is what you will do on April the 18th when you mark your ballot for the preventing of liquor entering our provine from the outside and so do away with the evil of the open cellar as you have already done away with the evil of the open saloon.

ELIZABETHAN ERA REVIEWED

ADDRESS BEFORE WOMEN'S CANADIAN CLUB BY HEAD MASTER OF TRINITY COLLEGE SCHOOL.

IDEA METAMORPHOSED

"The Spacious Days of Elizabeth" was the title of the address delivered before the Women's Canadian Club on Saturday afternoon by Rev. Dr Orchard, head master of Trinity College School, Port Hope. Dr. Orchard is a most likable speaker, and handled his subject in a very interesting way. He considered the two most important factors in the moulding of the Elizabethan era as being the influence of Greek thought which manifested itself for the first time in England during the reign of Elizabeth, and the discovery of a new world horizon in the western hemisphere which was just opening up at this time.

The forces that were at work at the time of Elizabeth's birth were the new ideas of beauty and freedom of thought learned from the Greeks, and the throwing off of the old-time notions with regard to the earth as being a flat amorphous mass, with roots stretching down somewhere into the nether regions. Elizabeth's reign, he said, was an example of the truth of the old saying which declares that a country under a queen is ruled by men, while a country under a king is often ruled by women. Her qualities often considered hard and unwomanly by her biographers, were the very best thing for the country at that time, which might have been ruined by a woman with softer characteristics. Under her guidance London rose to a position as the head port of the world, and the Royal Exchange was founded in 1566. The principal note of her reign was that she ruled by factions and parties, which she upheld or weakened at her own pleasure.

Elizabeth also had labour troubles, which were probably just as serious in her day as they are now, and they settled them very effectively, legislation enacted by her remaining inforce until the reign of Queen Victoria. The speaker reviewed some of the habits of the olden times, which seem peculiar to a modern generation. William, the Conqueror ate with his fingers, and never saw a fire, the two thousand cooks of Richard the Second, could not make plum puddings nor mince pies, Chaucer never saw a printed book, Queen Elizabeth never drank tea or read a newspaper, George Third had no umbrella. There was no sugar until the 13th century, no coal until the 14th, no butter until the 15th, no tobacco or potatoes until the 16th, no tea, soap or coffee until the 17th, no umbrellas or lamps until the 18th, no trains, matches, telegrams or chloroform until the 19th.

The architecture of this time was interestingly described by the speaker. Prior to Elizabeth's reign, safety from outside attacks was the chief factor in house building, and the Lord's room, the cooking room, and the main hall, where the entire household ate lived and slept were their ideas of a house in those days. Elizabeth sent men abroad to study the architecture of other countries, and, in her reign, we find the introduction of a more comfortable mode of living. More rooms were added, and everything was ornamented Even the chimneys, the roofs and the towers were carved in exaggerated forms, and some windows contained as many as 3,200 panes of glass. There were wonderful gardens also, with the pattern of the geometrically-laid grass-plots to correspond with the pattern of the house-carvings. Here were all sorts of flowers, fruits and vegetables, and a forest rose at the rear to provide protection for these houses which were truly dwellings, the children growing up in them rarely leaving the house or garden for the first 15 or 20 years of their existence.

The dress of these days was extravagant in its richness. Scarfs for men came at £10 each, shoe-buckles and garters at £5, the sum of £100 was considered a moderate outlay for gentlemen's costume, with hats of silk, and velcet and hat bands of striped white and black, never two days like. The speaker declared the intricacies of feminine attire in those days far too difficult for him to attempt to describe, but gave a little description of the ruff or band so popular then, from which the band-box was named. Starting first as a plain linen collar, it increased gradually in size, and was upheld first by wooden supports, then by bone and later by steel. The invention of yellow starch by Mistress Ann Turner, was perfected by the Dutch and a Holland woman in the employ of the Queen gave lessons in yellow startching at £5 each, with £1 extra for instruction in mixing and preparing. The ruffs, which were called piccadeles, were made by a taior named Higgins, residing in a part of London which afterwards became known as Piccadilly.

A very hearty vote of thanks to Dr. Orchard was moved by Mrs. R. J. Devey seconded by Mrs. A. H. Stratton and presented by Mrs. James Kendry

Government control of the liquor traffic can best be secured by preventing the importation of intoxicating liquors into the province.

Another Fine Blue Ribbon Serial Starts

Frank H. Spearman
wrote the story called
Laramie Holds the Range
First installment will appear in THE EXAMINER, SATURDAY, APRIL 16TH.

DOLLAR A DAY FOR VETERANS IS EXPLAINED

(Continued from Page 1.)

cars, or for the professional men of mature years who suffered such loss in practice, while young men hung out their shingles in their absence, and increased in worldly wealth. So, in the spring of 1920, at the Montreal Convention, it was decided to ask for an additional payment of $1.00 per day from enlistment to date of discharge for men who had served in the actual theatre of war, and proportionate pay for those who had served elsewhere.

The soldiers' dollar had not increased in value any more than the dollar for any other part of the world, and reference was made here to the $8,000,000 which represented a difference in exchange lost somewhere between Ottawa and the paymaster's quarters in France, which the Government declares it didn't get, and the soldiers know very well they did not receive. They feel that the increase asked for by them is just as reasonable as the increase in pay demanded by the members at Ottawa who, while they may have worked ujst as hard during the war in their places in the Legislature, ere spared a few of the minor discomforts endured in the trenches at Flanders.

The G.W.V.A. band rendered some fine selections before and after Mr. Turley's speech, which were very much enjoyed.

We have voted out the poor man's bar. Next Monday let us vote out the rich man's cellar.

REFERENDUM INFORMATION

NEXT Monday, April 18, the electors of Ontario will be expected to vote on the question of the prohibition of the importation of intoxicating liquors into the province.

The reason so much liquor is being consumed in Ontario is because the law permits liquor to be imported into the province. At present it is perfectly legal to import car loads of intoxicating liquor into Ontario. Under these conditions it is difficult and almost impossible to properly enforce the laws.

Next Monday, electors, on entering the polling booths, will be handed ballots reading as follows:

Shall the importation and the bringing of intoxicating liquors into the Province be forbidden? NO

Shall the importation and the bringing of intoxicating liquors into the Province be forbidden? YES X

People who are in favor of temperance should mark an X opposite the word YES as shown on the ballot above.

When To Vote

This year the polls will be open from 8 a.m. until 6 p.m.

The law allows employees one hour, in addition to the noon hour, without loss of time, in which to vote.

People who find it impossible to vote before 5 p.m. will be able to vote between 5 p.m. and 6 p.m.

MEETINGS THIS WEEK

This week meetings will be held as follows:

TUESDAY, April 12th, 8 p.m., Mark Street Church. Speaker: Mayor Anderson, Orillia.

Prohibition Rally, Salvation Army Hall, Browntown, 8 p.m. Speaker: Rev. Dr. Speer, Toronto.

WEDNESDAY, April 13th, 8 p.m., Public Meeting in favor of the Referendum, St. James' Methodist Church. Speaker: Rev. Dr. Speer, Toronto.

REFERENDUM COMMITTEE,
A. B. CUNNINGHAM, President.

DONT DELAY.

We can give you better attention now than when the season's rush begins. Have your Furniture Re-upholstered better than new, with Finest Selections of Tapestries at Reasonable Prices.—The American Upholstering Co., 221 Hunter Street.—'Phone 697—Nights and Hol. 396. dtf

OUTDOOR ADVERTISING, BULLETINS, PAINTED DISPLAYS, WALLS, ETC.
COOPER'S
SIGN SHOP
214 HUNTER STREET - PHONE 881
SIGNS, ROOF DISPLAYS, CITY BULLETINS, WINDOW BACKGROUNDS, SHO-CARDS, ETC.

COUNTER CHEQUE BOOKS
Of Any Desired ---Pattern---
LOOSE LEAF LEDGERS
And Loose Leaf Forms of Any Pattern or Style.

SUPPLIED at right prices and prompt delivery made.
Asking for Estimates does not place you under any obligation whatever.
Consult us about Printing Problems. The closer home you keep your Dollars the quicker it will get back to you.
Phone 1600

THE EXAMINER
Job Printing Dept.

ROBERTSON FIGHTS CATHOLIC UNIONS

In Doing So the Minister of Labor Is Not Prompted by Religious Bigotry.

VERY MODERATE MAN

He Is Fighting, Like the Late Cardinal Gibbons, to Prevent Division Among Citizens.

By M. GRATTAN O'LEARY.

SENATOR GIDEON ROBERTSON, at present a political storm centre because of his attacks on the National Catholic Unions of Quebec, incarnates the "middle-of-the-road" man whom Mr. Meighen has summoned to his banner. In the Senate, where his presence is like an exotic plant of democracy in a hot-house of reactionism, he is regarded as a dangerous radical, but one fancies that British Labor leaders like Mr. Robert Smillie and Mr. Ramsay Macdonald would hold him to be anything but progressive.

He is not of the class of Labor leader who promises the millennium every morning. He is simply a plain, old-fashioned trades unionist, his thinking cast in a traditional, conservative mold, and with nothing utopian in his vision. Nor is his attack upon the National Catholic Unions prompted by either religious bigotry or anti-clericalism. It is

Senator Gideon Robertson

simply that he regards them as a menace to the solidarity of trades unionism as a whole, and, consequently, a development to be combated.

It was the same with the One Big Union. Senator Robertson saw in the rise of the O. B. U. the ultimate destruction of all that Labor had achieved on the North American continent in the last half century, and so he fought it with all the strength at his command. In the Quebec Catholic Unions he discerns a similar peril. He sees their idea of a sectarian test for membership spreading to other provinces and other Labor groups, incubating religious prejudice, promoting sectarian groups and enfeebling the entire Labor movement with the poison of bigotry and strife. And so just as he fought the One Big Union he is now fighting the Catholic Unions.

Oppose Religious Segregation

IT is perhaps not without interest to recall that in this attitude he is fighting over again a battle which the late Cardinal Gibbons fought and won more than a quarter of a century ago—in the days of the Knights of Labor. The Knights of Labor, under the leadership of Terence Powderly, himself a Catholic, came under the ban of the church. In Quebec, where Cardinal Taschereau was then at the zenith of his power, they were completely banned, no Catholic being permitted to join them under pain of excommunication, while in the United States, where the matter had been left to the decision of the American bishops by the third plenary council of Baltimore, a similar situation was threatened. It was argued that Catholics who joined an organization like the Knights of Labor endangered their faith, and a movement was mooted for the organization of purely Catholic workmen's societies under the direction of the clergy. Cardinal Gibbons stoutly opposed the idea. In a letter addressed to Rome, and which has since become famous, he defended the right of Catholics to mix with Protestants in daily intercourse.

Cardinal Gibbons won a clear-cut triumph. Not only did Rome decide not to forbid the organization of the Knights in the United States, but the ban was lifted in Canada. The inadvisability, not to mention the danger, of Catholics segregating themselves from Protestants in the sphere of citizenship, was definitely defined.

Senator Robertson is not concerned with the faith and morals of Catholics, as such, but, like Cardinal Gibbons, he believes that any system which would divide the members of the various creeds into a multitude of unions could only result in disaster, not only for the cause of Labor, but for that of religious tolerance as well. And while he may not be as successful as was the late cardinal of Baltimore in achieving his ends, he will not easily recede from his position.

Much Worser.

"HAVE you a little fairy in your home?"

"No, but I have a little miss in my engine."—The Drexerd.

FARMERS' CABINET GOOD OFFICE MEN

Premier Drury Answers a Hundred Letters and Does Day's Work With Despatch.

NIXON IS SYSTEMATIC

Minister of Education Grant Never Hurries, But Always Has Work Well in Hand.

By W. H. G.

IF he is wise, the supporter of the United Farmers' government will come to Toronto during the session of the legislature should he desire to find out how the Drury cabinet is getting along. From his seat in the speaker's gallery, he will be able to judge by results. There he may note how his favorite minister has improved in oratory. He may also pick up a copy of "votes and proceedings" and follow up the progress of government legislation. He may possibly determine the good and bad points in the administration of the year.

But the ardent member of a U. F. O. club, who would learn how the ministers of the crown carry on between sessions, is up against a hard proposition. It is difficult for him to get anything more than a peek into the nicely furnished offices, marked "private."

Over a year ago, there were those who had grave forebodings that the province would suffer severely at the hands of farmers who were inexperienced in "office work." People had become accustomed to the widespread belief that lawyers and professional men were best suited to occupy cabinet positions.

Since then results have satisfied many that that belief was ill-founded. Yet there are others who still wonder how these farmers manage their office work.

However, a minister cannot hide his light under a bushel for long. There are a select few, who act as judges and sooner or later, give their verdict. These are civil servants, who stay when governments go, and whose favorite pastime is to make comparisons. And in spite of the fact that the majority of these unobtrusive individuals are supercritical, their general belief is that the present cabinet, taken as a whole, is as efficient as the average group of men which has invaded the buildings in the past. It appears that the training of the farmer gives him a great capacity for work, which after all is the main essential for office or any other kind of efficiency.

Premier Drury sets the pace. On an ordinary day, he comes down to the office from his room bright and early and loses no time in getting to work. When there is something that must be done with despatch, meals and rest are secondary considerations.

Usually, he has from eighty to one hundred letters to go through before he does anything else. To the greater portion of these, he directs a reply for his secretary or the deputy to write. Those which he deems ought to have special consideration he dictates himself. And when he dictates, he carries on as fast as he speaks when on the public platform. It is very seldom that he has to grope for a particular word or special phrase, the better to express the idea he wishes to convey.

Biggs Looks Busiest

THEN comes deputations. There is never a moment in the morning when there is no one waiting in the outside office to see the premier. And here the judges find one fault. He has not learned the gentle art of "choking off" an eloquent speaker, who has exceeded his allotted time for presenting his case.

At two o'clock Mr. Drury slips away for luncheon and is generally back at three, when he either sticks at his desk or attends a meeting of the council. The evenings he spends in study in his room and in keeping in touch with the affairs of the world at large.

Hon. H. C. Nixon, the provincial secretary, who is sarcastically referred to by some of the opposition as the "boy statesman," also has a large number of deputations to attend to, but to his lot falls more actual office work. Like the premier the more work there is the better he enjoys himself. He is exceedingly systematic and has never yet been caught with an untidy desk.

It migth be going too far to call the minister of education, Mr. Grant, the "dandy" of the cabinet, yet in the solitude of his office, or as he slowly paces through the halls of the parliament buildings, that descriptive word just naturally presents itself. He never seems to be in a hurry. There is not the hustle around his office that is found elsewhere. But he gets his work done. He might be compared to an electric motor; silent, but efficient. At the end of the day he can always retire to his room and indulge in quiet reading with the knowledge that his routine work is well in hand.

The minister of public works, Hon. F. C. Biggs, is the aggressive member of the cabinet. He literally breezes into his office in the mornings, although he is not at home as often as his colleagues. His keen interest in the progress of good roads takes him out over the province very frequently. But when he comes back then everybody around the southeast corner of the second floor knows it. He believes in advertising that he is working.

Hon. Peter Smith, whose duties as provincial treasurer are perhaps a little heavier than some others in council, leaves most of the details to those under him. In spite of outside criticism levelled at him for his administration of the finances of the province, he is judged by these servants as a good man for the job. He accepts plenty of advice—and then turns around and does as he pleases. He holds more conferences with various men and groups of men than any other man in the cabinet.

Mr. Doherty is the placid, easy-going gentleman, who is capable of doing more than his manner would lead one to believe. His forte is a well directed initiative, as evidenced in his two trips to the old country.

If we are to accept the opinions of civil servants then the business of plowing may not be such a handicap to those who aspire to be office men, as one would naturally be led to believe.

Touch the Bell

THE latest story of J. D. Rockefeller, the millionaire oil king, illustrates one of his mottoes, "Never do any unimportant work for yourself which others, whose time is less valuable, can do."

One day his secretary was reading to him an important letter which called for an interest calculation. Instinctively the secretary began a rapid calculation, but the reproof came without delay. "Mr. Rogers," said the millionaire, "you have clerks to figure interest. Touch your bell."

A PAGE ABOUT PEOPLE YOU KNOW

Sidelights on Men and Women in the Public Eye

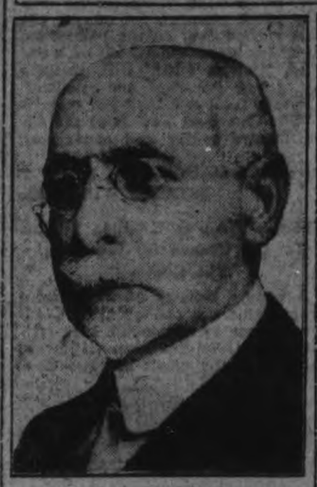

J. L. Englehart

Englehart, a Practical Joker, Pulled "Good One" on the Count

Former T. and N.O. Chairman a Kindly Man With Great Sense of Humor—Close Interest in Government Railroad.

MR. J. L. ENGLEHART, who died recently, gave of his very best for years to the T. and N. O. Railroad, of which commission he was chairman. He served too without pay, turning his $5,000 salary over to charity. He put into effect a paternal not to say patriarchal method of handling the employes, holding frequent conferences of officials. He kept tab on the work of almost every employe and one of them was as likely as not to receive a personal letter of commendation. Many stories are told about his capacity for close detail in the affairs of the road. Mr. Wallace Nesbitt, K.C., is authority for the following:

While on a trip over the Ontario government's road he got into conversation with one of the track workers and asked him how he liked certain officials. After getting the trackman's frank opinion about several of his superiors Mr. Nesbitt asked: "And Mr. Englehart, what about him?"

"Englehart!" replied the man with the pick. "Say! If there's a match missing on this line Englehart knows it."

Petrolea also knew Mr. Englehart as a kindly benefactor. The big Imperial Oil Company's plant there, of which he was head, saw many examples in effect of better conditions for workers. A practical form of workmen's compensation was worked out years before the province made it effective.

Mr. Englehart, in his younger days, was a confirmed practical joker. One day in the old Tecumseh House in London he saw a couple of wooden spigots in the office. A few minutes later, on the street, he met the president of the local game protection association, to whom he confided his suspicion that the proprietor of the hotel was breaking the game laws as he had just seen a couple of "Canadian wood cocks" at the hotel.

The overzealous president, without verifying the information, proceeded to lay a charge against the hotelkeeper and summoned Mr. Englehart as a witness. Crown Attorney Taylor was rather dubious about the case, knowing Mr. Englehart's predilection for jokes, but placed him in the box. The witness had taken the precaution to provide himself with the exhibits in the case, and when asked to tell his story, he repeated his story as to what he had seen at the hotel, and in confirmation he produced the spigots and laid them on the magistrate's desk. The irate crown attorney accused him of trifling with the dignity of the court and pressed for a commitment for contempt, but Magistrate Lawrason, who loved a joke himself, looked at the spigots and overruled the motion.

"Then I ask your worship to assess the costs of the case on Mr. Englehart," insisted Mr. Taylor, but the magistrate laughing, replied: "I'm afraid you'll have to pay the costs yourself."

Gardening a la Mode

"WHAT'S the best way to grow potatoes?" asked the amateur gardener of his more experienced friend.

"Plant onions above them," was the reply.

"The onions will make the potatoes' eyes water, and that'll save you a lot of work with the watering-can!"

Mrs. R. A. Rogers, M.P.P.

SIR ROBERT HORNE'S METEORIC RISE

IN the last two years Sir Robt. Horne has shot like a meteor across the political sky of Great Britain, minister of labor, president of the board of trade, and now chancellor of the exchequer in succession to Bonar Law. People are justified in asking, What next? For he is not yet fifty years of age. He resembles Bonar Law in one respect: he is the son of a Scottish manse Bonar Law of a New Brunswick one.

Sir Robert was an athlete in his youth and played rugby for Glasgow University. He was said to have been making between $60,000 and $80,000 a year at the bar when at the outbreak of the war he threw it up to assist in recruiting. His subsequent political adventures have therefore been also made at considerable financial sacrifice. He was discovered in a sense by Sir Eric Geddes, with whom and Sir Auckland he went to schoo at Watson's, Edinburgh's famous academy. When Sir Eric wanted help to organize the transport system during the war he called in his old friend. He has been progressing onwards and upwards ever since.

Sir Robert is a Conservative. Some months ago the London Times marked him out as Bonar Law's natural successor as leader of the Conservatives, but hinting that he might one day head a new party by fusing the progressive elements that now exist side by side within the coalition. He is sure of a notable future in British politics.

A Priest President

THE C.P.R. once had a temporary president in the person of Rev. Father Lacombe, O.M.I., the well-known and well-beloved missionary of the farther west, relates George Ham in Maclean's Magazine. The arrival of the first through train from Winnipeg to Calgary was the occasion. At luncheon in President Stephen's private car, at which were several directors and Father Lacombe, it was playfully suggested that in recognition of his invaluable services during the building of the road through an unknown country largely peopled by savages, the good priest should be elevated to the presidency of the C.P.R. An emergency meeting of the directors was hastily called. Mr. Stephen resigned his office, and Father Lacombe was elected in his stead. His term of office lasted exactly one hour, during which he installed Mr. Van Horne as general manager, but did not enunciate any particular policy, and gracefully retired without drawing his salary. Then Mr. Stephen (later Lord Mountstephen), was re-installed as president.

Slumming in Montreal

WRITING of Vice-President I. G. Ogden, "financial genius of the C.P.R.," in Maclean's Magazine, George Ham says that he has a keen appreciation of the humorous. His frequent sallies always produce laughter. One of the best, he goes on, was that when, some time after the formation of the Montreal millionaire club, the Mount Royal, which led to the desertion of some of the habitues of the well-known fashionable St. James' Club for the new attraction, one day a friend, who had been conspicuous by his absence from the St. James and presence at the Mount Royal, dropped in casually at the former, and when Mr. Ogden saw him gaily greeted him with "Hello, old man, slumming again?"

From the Ranks

WORKHOUSE boy, pit worker, bus conductor and soldier, Captain Robert Gee, V.C., M.C., who won the by-election in East Woolwich from J. Ramsay Macdonald, has had a wonderful career, particularly as a fighting man.

After spending three years in the workhouse, he "roughed it" in the East-end, and got a job as a bus conductor at twelve shillings a week before joining the army. Rising to the rank of regimental quartermaster-sergeant, he was given a commission on the field for gallantry subsequently winning the Victoria Cross at Cambrai.

On one occasion finding an enemy machine-gun still in action, Captain Gee, revolver in hand and followed by only one man, rushed and captured the gun, killing eight of the crew.

The Confessional: *Uncensored Talks With Big Men About Themselves*

No. 29—R. J. FLEMING

By Emil Longue-Beau.

THERE'S no half-way with the man whom everybody calls Bob. With this one, he's either the implacable grinder for a soulless corporation, or the biggest-hearted man Toronto has ever produced. He is called that by one of the cleverest critics of Sir William Mackenzie, whose cherished lieutenant R. J. still is, as well as a hydro warmer for Sir Adam Beck.

Bob wore a beard till shortly after he became a street railwayman. Then he shaved to a mustache, because, as he said to a friend who knew how to take a joke, "When I got used to trimming the public, I thought it better to start to trim myself." He's all cheerfulness, all heartiness, and whenever he pleases, all reticence.

"Ah, here you are," he cried, rising from the big chair in the big board room whose windows overlook St. James' cathedral. "Glad you got here, pretty nearly on time, too. Tell me what you'd like to know and I'll tell you as little as I can." This with a slap on the shoulder and a smile that a motorman couldn't have pulled off.

"It's up to you," I said.

"To me?" he rejoined, with another slap. "Well, if you hear the story of my life, you'll be here a long time. It's been quite a long life," he went on, "and a pretty full one."

"Full?" I questioned, in surprise, "and you a prohibitionist?"

"I don't mean it that way," he said; "but merely that I've been busy—though maybe you think fat men don't work much?"

"My observation has been," said I, "that they are great successes getting other people to work."

"That's the ticket," proceeded our liquorless Falstaff. "That's it exactly. And you confer a wonderful benefit on the others. I'm thinking of bequeathing a small endowment for a yearly lecture in Convocation Hall on 'The Sacrifices of Obesity'. It won't be a mistake for some millionaire to establish a store which large men may enter with the certain knowledge that they can get underwear that won't split when first they put it on. Believe me, it's a Christian virtue for a man to carry two hundred and sixty pounds on one pair of ankles and not become wearied of the load. I'm quite an old Christian from that point of view. I've been fat a long time. Years ago I laughed and grew fat; and I haven't lost the merry habit, though I'm rolling on towards seventy."

"Seventy what?"

"Seventy years, my dear boy. You're a babe to me. I'm rising sixty-seven—didn't you know that?"

"You are astonishing."

"Oh, yes, I'm among the old fellows, but only according to the calendar. You see, I keep up my pleasures—seeing Toronto grow is the chief one, caring for Jerseys is the next; paying wages is the third, and remedying complaints is the fourth. All these, understand, are beyond those family joys on which we do not expatiate to the press. Oh, yes, I have another pleasure."

"Which is."

"Watching Sir William Mackenzie. There's some man, if you like—all pepper and sight. And as staunch as humanity's born. He took me away from the assessment department to run the street railway. Then he made me manager of the power interests. Though he has some of the eccentricities of genius—he's a great man to work for. He doesn't slobber over you or anything like that, but he stands by you. People who rap at him don't know him."

"You have found him to be a philanthropist?"

"Not exactly—not altogether. There's nothing philanthropic about a share certificate, is there?"

"It'll be some parting between you when the power and light clean-up's through, and the city takes over the street railway."

"It will indeed, till we meet to part no more. I hope the railway passes to the city on the first of September. Do you know what I'm going to do? I'm going to the Exhibition every day and all day and stay with my Jerseys. It will be bliss divine, all bliss excelling."

"For the Jerseys," I said.

"Yes, they don't see as much of me as I'd like."

"How much more of you do you want them to see?"

"Say," said Bob. "I'm afraid you're getting to be a jollier."

"Possibly," was the answer. "See the company I'm in."

"My dear boy," said R. J. gravely, life is too short at rising sixty-seven, to spend an afternoon in this sort of frivolity. Why don't you go and work for the referendum. You know, I'm a veteran of the Dominion Alliance, and for many years its treasurer. I've a daughter in the mission field, and I shall soon be out of work."

"Why not run for mayor?"

"Not on your life. I was mayor of this town twenty-nine years ago. I was re-elected. Then I was two years off the job, then back in 1896 and 1897. I resigned to be assessment commissioner in August, 1897. It was all right, and I think I was a pretty good mayor. Toronto was a manageable place then. Now it's a metropolis, and it takes a whole Church to run it. In those days I knew everybody on the street; now I——"

"Now you are scarcely ever on the street," I couldn't help breaking in.

"Not as much as I'd like to be. The auto is an enemy to Shanks' pony. It's very different from the days when I used to deliver milk and sell coal and wood. Oh, you needn't look as though you fear I'd not mention my humbler days. When a man's too big to remember the foundation on which he was reared, there's something hopeless about him. I can spend a dollar without missing it, but it wasn't always so. I know what it is to be poor because I hadn't anything, and I know what it is to be poor because I had too much."

"A poverty lots of people would like to suffer."

"Oh, I don't know. It's a fearful thing to be land poor. I was, as a result of the land boom of thirty years ago. It's all right up on St. Clair now, but I've seen the time when you couldn't sell land, and it was a most infernal scratch to keep what you had. That's the period in life when you really know that taxes are certain as death and when you need all your faith in good old Toronto. I did faith, and here I am, and at Pickering the Jerseys are. Do you like cream? Ride down with me and I'll give you a pailful. It'd fatten you a bit."

"Does Sir William like cream?"

"Not much; and I haven't found out yet whether Sir Adam does. Did you ever know a funnier thing than that McDougall and I should be working with Sir Adam after all we've gone through? Hydro sure does generate queer colleagues. It makes you cultivate a forgottory, which is the best handmaid to memory a man can possibly acquire."

"For instance?"

"Yes, for instance, as you profoundly remark. I was going over my personal file the other day, and found this."

"This" was two letters, one from Sir William MacKenzie to Sir William Hearst, and one from himself to Sir Adam."

"You know, Sir Adam had trouble in supplying munition plants with power during the war. In February, 1917, he got legislation authorizing the appointment of inspectors to regulate water powers. He became inspector with absolutely autocratic power over the Hydro's competitors. Then in the legislature he accused us of stealing power from the province at Niagara Falls, said Sir William had threatened him with a libel action, and dared us to come on.

"Sir William wrote to Premier Hearst flatly charging Sir Adam with untruth—'despicable calumny' was a phase you can read here—courting the fullest investigation of the facts. Look here'—and Bob put his pencil on this paragraph:

"Sir Adam Beck accuses us of stealing. I wonder what crime he would class his action of last year, when he attempted to treat our solemn contracts, confirmed by the legislature, as scraps of paper? This I know—when we attempted to take him into the courts, he rushed to the government, and through his influence stopped the ordinary course of justice."

"Pretty warm that," proceeded Bob. "And I followed suit with something just about as strong. Here, read it for yourself."

Which I did, while Bob, who was as blithe as a May robin, rose, thrust his hands into his pockets, strode to a window, and whistled as he watched his chariots go by. His was sure some letter, as long as a Church inaugural, and as full of punches as the inaugurals are of words. When I was through reading, he remarked:

"D'ye think I could have made a writer?"

"You could have made anything," I said, "from a preacher to a politician. Is there anything in the letters to withdraw, now that the armistice is on?"

"What we have written we have written," answered R. J. "But if Sir Adam doesn't rake them up, we shan't. We've agreed to sell, and that's all there is to it. 'Forget it' is sometimes a very good business maxim. But it's sometimes worth knowing that there really is something to forget."

I'm going to the Exhibition every day and stay with my Jerseys.

MANITOBA HAS A WOMAN M.P.P. NOW

Mrs. R. A. Rogers Original Occupant of "Lady Members' Room" in New Capitol.

OF OLD WEST FAMILY

Manitoba Is Right Up-to-date With Four Political Parties Elected Through "P.R."

By HILDA RIDLEY.

AT the opening of the Manitoba legislature there were two entirely unique features. One was that four different political groups took their places, and the other that a woman stepped upon the floor of the house as an elected member.

Mrs. R. A. Rogers, M.P.P., who is a member of the Norris government, was elected through the proportional representation system that was tried out for the first time in Winnipeg last June in the case of the election of ten members from the city. Perfectly self-possessed, and with a record behind her of five years of useful work for the returned man and his dependents, Mrs. Rogers "took the house by storm." There is no doubt that her election is a popular one, and that it presages a long line of women, who will follow in her steps in helping to make the laws of the province.

A great, great granddaughter of that Sir George Simpson who was at one time the governor of the Hudson Bay Company, Mrs. Rogers springs from the stock of the pathfinders. Her maiden name was McTavish, and her forebears were the McTavishes who planned the old Forts Garry. She herself was born at historic Norway House, Manitoba, where her father, the late Donald McTavish, was stationed as chief factor of the Hudson's Bay Company. When she was two years old she was taken east, and went to school in Montreal. Upon leaving school she returned with her father to Winnipeg, where she met and in the following summer married Mr. Arthur Rogers. She is the mother of four children, three girls, and a boy, who is still at school.

It is most interesting to visit the rooms set aside in the parliament buildings for the special use of Manitoba's future women legislators. On the door are inscribed the words, "Lady Members' Room," and the word "members," it is to be noted, is given a plural rendering. The parliament buildings are new and among the fair promises which their beauty symbolizes, is the prescience that prepared a fitting place for the reception of future women legislators. With a color scheme in soft shades of brown, with plants in the windows, and on the writing table a photograph of the four children of Mrs. Rogers, the room has an atmosphere not only of dignity but of charm.

Perfectly at home and happy in her new environment, Mrs. Rogers demonstrates anew the adaptability of women and the capacity for growth and development which enables her to adjust herself to new conditions and exigencies. She speaks with enthusiasm of the courtesy that has been extended to her by the members throughout the present session.

"Not that I expect to be treated as if I were anything but a very independent woman," she said smilingly. "I don't expect the men to carry my books for me—or to see me home at night—or anything of that kind; but I do appreciate the fair treatment that has been accorded me. I think there is a tremendous future for women in public life. We need the women's point of view, which is quite different from the men's. I think we have discovered since the war that men and women can work together, and work far better in that way than in separate camps."

In the four "groups" in the Manitoba legislative assembly, there are twenty-one Liberals, sixteen Independent Farmers, ten Labor members and seven Conservatives. Mrs. Rogers was the only one of the four women candidates who ran for election last June who succeeded in winning a seat.

GENERAL ALEX McRAE IN WAR AND BUSINESS

MAJOR-GEN. ALEXANDER D. McRAE, C.B., of Vancouver, who has become managing director of the Western Canada Colonization Association, had the name of being a great business organizer even before the war, when he was given a national opportunity for displaying his capacity. At the outbreak of war this western business man was made a lieutenant-colonel and given charge of all remounts west of the Great Lakes. A noted horseman himself, he saved the government huge sums of money in purchasing. Later he proceeded overseas and reorganized the army horse business in England and France, abolishing separate Canadian remount depots and again saving much unnecessary expenditure. He then became Director of supply and transport and quartermaster-general. As the latter he became father of the Canadian army ration scheme, under which the C. E. F. was said to be the cheapest and best fed force in the war. The Australians adopted his system en bloc. Once again there was a great saving of money. During the last year of the war, at the request of the British authorities, he was seconded to the imperial service and became director of administration in the ministry of information, with the rank of major-general. He served in this capacity without pay.

Major-Gen. McRae is an Ontario man, a native of Glencoe, who has been west for the past twenty years.

Lillian Gish in D. W. Griffith's "Way Down East" Grand Opera House Three Day Commencing April 14th.

The Sporting Page

THE COMRADES LOST OPENING AGAINST THE CANADIAN GENERAL

A FREE KICK TAKEN BY M'DONALD OPENED THE SCORING—M'DOUGALL RECIPROCATED THROGH A PENALTY—TURNER MOST OUTSTANDING PLAYER—SCRIMMAGE IN FRONT OF GOAL GIVE C.G.E. THE LEAD—C.G.E 2, COMRADES 0.

Under League auspices the Canadian General and Comrades played at Exhibition grounds on Saturday afternoon in very windy weather. Both teams received a defeat last week, but on this occasion the C.G. E. team defeated the Comrades by a score of 2 goals to 1.

The Teams.

Comrades—G. T. Poste, goal; R. Jolliffe and F. Mallison, backs; A. Jackson, H. Cowie and W. Warman, half-backs; J. P. Roberts, M. Dunkley, E. G. Hardie, Wm. McDougall and C. Hopkins, forwards.

Canadian General — C. Griffine, goal; J. McDonald and J. Wain, backs; J. Mann, H. Turner and J. Williams, half-backs; D. Gash, C. Hotston, J. T. Powell, J. Williams and T. Bartley, forwards.

Referee—W. R. Thompson.

The Game.

There was no advantage in winning the toss and play opened in the most lively and spirited fashion. Only a minute had gone when Williamson with an easy opening faltered, and was disposed by Joliffe. Quick as a flash C. Hopkins beat down the wing to make Waine mis-kick that was very dangerous, but McDonald cleared in nick of time. Turner made an opening for Powell, but he was slow to accept it. A free kick against the Comrades proved disaster. McDonald sent in a hard shot to Poste who misjudged the ball that slopped through and put the C.G.E. ahead. Comrades improved and for a long period over-ran the C.G.E. defence, but the backs prevented a score. Comrades were superior in their forward line and were very dangerous at this stage. Eventualy a raid resulted in McDonald hitting the ball with his elbow for a penalty. McDougall was trusted with the kick to even up the score.

Second Half.

C. G. E. started off prominently, and ouly Comrades' resolute defence kept them out from goal, where Poste played a good game. Each goalkeeper was visited in rotation. Williams and Bartley made a raid on the left wing that was spoiled by C.G.E. player getting offsides. Turner was playing a great game at centre half and time and again tried to intrdouce his steadying influence that was very ineffective. At last giving an opening, he sent the ball into goal that ended with a scrimmage in front of Poste's charge. The Comrades players claimed an infringement had been committed, when "Wag" Hoston give the C.G. E. the wining goal. The referee claimed he did not see the offence and allowed the game to proceed, but the Comrades players alleged the C. G. E. player punted the ball through with his hand. There was nothing between them for fifteen minutes, both goals having narrow escapes. Just before the final whistle Powell and Hotston tore down upon the Comrades' defence to put the ball through, but a previous infringement nullified the point. The C.G.E. retired winners of two valuable league points. C.G.E. 2 goals, Comrades 1.

Goal scores—Comrades, McDougall. C.G.E.—McDonald and 'Wag' Hoston.

LINDSAY IS OUT OF THE CENTRAL BASEBALL LEAGUE

The Lindsay Post says:—Lindsay Greybirds will not be in the Central Ontario Baseball League this year. This decision has been definitey arrived at after due consideration, and after a determined effort had been made to round up sufficient players to guarantee a good team. The trouble is that for two or three years past Lindsay has not been developing material, but this year there promises to be a four-team Town League, and it is interesting to note in passing that one of the teams will be compriged chiefly of young blood. While the Greybirds were making a good showing in the Central League in the past two seasons the development of players through the Town League was being neglected.

On the other hand, there is no gain saying the fact that it takes a good fast team to compete with the calibre of ball played in the Central League; that Peterboro, Oshawa, Belleville and Cobourg have drawing powers whereby players can be located and given legitimate employment, and play baseball on the side. Peterboro, Oshawa and Belleville have also a larger population to draw from, which is also an advantage to the game.

It had been demonstrated time and time again, that Lindsay fans will not patronize anything but winning, ball and losing teams also means financial loss to those managing the affairs. It has also been the case for years back that the entire responsibility of organizing falls on the shoulders of a faithful few, and hence the decision this season to get back into the town league and develop players, and come back stronger than ever in a year or two.

There is also a possibility of placing a team in the Tri-County League this year, a League that produced good baseball last year. It is hoped that bigger gates will result from this end of the League

It is a blow to enthusiastic fans in Lindsay to see the Greybirds drop out of the Central League, as games with Peterboro, Oshawa, Belleville, Port Hope and Cobourg were always enjoyed. However, there may be a brighter day coming, when Lindsay (if allowed) will step back into the Central arena and land the silverware. In the meantime Lindsay wishes the Central League every success, and will co-operate with the officers in every way possible to bring about that success.

In the meantime Lindsay fans are asked to fall in line and boost the town league. May the four teams selected be well balanced and may they provide good baseball.

Stop liquor firms in Quebec from sending intoxicating liquors to our boys and girls by putting an X opposite the word YES on your ballot next Monday.

CITIZENS BANQUET TO BASKET BALL CHAMPIONS

PUBLIC RECOGNITION TO BE GIVEN WEDNESDAY NIGHT — OPPORTUNITY TO DISCUSS SPORTING SITUATION IN PETERBOROUGH.

A citizens' banquet will be tendered the champion basketball team of this city at the Empress Hotel on Wednesday evening, 13th April, at which the City Council will be represented. The basketball team have had the honour of bringing the firt championship to Peterborough in some years, and are entitled to all the recognition the citizens of Peterborough can give them on this occasion.

At the banquet an opportunity will be given speakers in the city, who are interested in amateur sport to briefly discuss the situation, and Dr. A. M. McPherson, Rev. Father Costello, ex-Mayor Duffus, R. M. Glover, W. R. Breyfogle, and H. R. H. Kenner will talk on the subject from different angles. Music will be supplied by Mr. Walter Evans and Mr. John Crane.

To show their interest in the meeting, the following gentlemen have contributed cigars: Messrs. A. W. Clydesdale, Ed. Wright, Louis Yeotes, Bruce Patterson, Sam Ray, United Cigar Stores and Alderman Gainey.

Tickets are on sale by members of the committee, and those who are approached to purchase them will do a good service to the city if they are present on this occasion.

Government control of the liquor traffic can best be secured by preventing the importation of intoxicating liquors into the province.

MUSIC AND DRAMA

AT THE GRAND.

"HUMAN HEARTS" COMING.

All who enjoy good melodrama—and who does not?—are promised a treat at the Grand to-night when Mr. Frank Carpenter will present at the Grand Opera House a revival of a famous play that has entertained thousands during its many performances. This is Hal Reid's "Human Hearts," which is a combination of all of those elements that go to make an excellent play.

"Human Hearts" has many beautiful stage pictures; it provides much amusement with its many bright comedy scenes; and it has many very impressive moments that grip the heart-strings. The cast is a very strong one, with wee Dorothy Mackay the featured member. Local theatre-goers will recal the big hit she scored in "Cinderella," "Babes in the Woods," and other productions in which she revealed histrionic ability that amazed the critics, portraying extremely difficult roles with a finish that would have done credit to many performers old enough to be her grandparents.

"WAY DOWN EAST."

In his master production of "Way Down East" at the Grand Theatre, it is apparent that David W. Griffith has seized upon the opportunity to reflect life in all its moods. He has taken this story of a woman's struggles and the surrounding pastoral element to bring forth all shades of love and life, contrasting the rural simplicities with the teem of city luxury. He brings forth the joys of righteousness only to place beside them the woe of sin and of shame. Not content to unfold the moods of life, Griffith in all the mastery of his genius and art takes advantage of Natures' whims and shows her moods also. There is happy Spring bursting into the open summer, while sombre autumn turns on the lathe of season to the drab of bleak winter. That this all gives wide range to the photographers' art it is useless to emphasize, but these changing landscape vistas are merely in keeping with the shifting modes of life as brought forth in the incidents of the drama. Fitting Nature's moods to keep apace with the theme of life is art and genius, and in so doing Mr. Griffith has struggled to heights previously unknown even for him.

"THE GIRL FROM NOWHERE"

It has become a truism in things theatrical to say "a laugh is worth a hundred dollars." If this is true then the "Girl from Nowhere" must be an exceedingly valuable property It is as full of laughs as a Ford is full of rattles. Imagine a meek little man endeavoring to interview a big husky heavyweight prize fighter who will persist in showing that what will happen when he gets the other guy in the ring, and illustrating the punch with which he will rock "the big cheese to sleep". There are two of these fighting men Bearcat O'Brien and Eat-em-alive Dumpsey. Their other so flat you could play him on a gramaphone. The big fellows are making moving pictures for rival firms, and their meetings are full of vituperative remarks, which cause endless amusement. All these things are so neatly done, however, that they bear not the sligtest resemblance to what is known as a Burlesque show. Then there is the hilarious scene where the detective measures the "Silly Ass" for a suit of clothes, sells stockings to the young lady and gets himself hopelessly involved in the process. There are dozens of mirth provoking situations in which the detective finds himself. That sterling comedian, Billie Oswald, plays the detective and the part fits him like a glove. His idea of a detective's duties probably would not recommend him to the Chief of police, but it is a thing of joy to the audience The "Girl from Nowhere" Stuart Whyte's latest greatest and up-to-datest musical comedy will be at the Grand on Tuesday, April 12. The cast also contains such internationally famous names as J. V. Barrett-Lennard, the immaculate English johnny, and a host of others. The title role is played by Canada's own Comedienne in her own inimitable manner. A round a dozen girls who besides being as pretty as the proverbial picture, can sing and dance, complete the cast. To use a colloquialism it is "some" show.

AT THE ALLEN.

HOW WOULD YOU LIKE TO EXCHANGE WIVES

The latest Goldwyn release "The Concert," which comes to the Allen Theatre to-day for two days, commencing to-day, gives an admirable answer to a question that has been troubling certain "Bohemians," that is, why isn't it all right to exchange wives?

The picture shows just what would happen, and when Leo Ditrichstein played in so successfully on Broadway, both advanced thinkers and conservative clergymen went away pleased. The play is an exceptionally well acted comedy.

THIS WAS TOO MUCH FOR FATHER EVEN IF HE WAS A POLICEMAN.

One of the scenes in the "One Best Pet," newest of the Chester Comedies, featuring Snooky, the Humanzee, calls for the appearance of a group of "nature dancers." By rare good luck, Director W. S. Campbell was able to enlist the aid of a Los Angeles teacher, who assembled her pretty girls at Lincoln Park for the scenes. The girls wore only draperies under their cloaks and when they started to perform they were suddenly interrupted by a husky policeman. The director was in a quandary, but only for a moment, for one of the girls rushed over to the policeman, threw her arms around his neck and cried, "Father, what will mamma say if you interrupt our practice." Father took one look and quit.

"The One Best Pet" is at the Allen theatre to-day and to-morrow.

500 GIRLS DANCE; DOZENS WIN JOBS.

Beauties Flock to Goldwyn Studios To Get Chance in New Film, "The Concert."

A beauty concert of magnificent proportions was conducted by Goldwyn people to obtain the 12 prettiest dancers in Southern California for a fantastic effect in "The Concert," a feature picture, which will be shown at the Allen Theatre for two days beginning to-day. Miss Marion Morgan, a dancing expert, passed her critical eye over 500 applicants before she picked the beautiful dozen. The dancers embody the theme of a musical composition played by the great Maestro, around whom the story centres. By clever photography, the slightly clad girls are made to appear as dancing on the top of a piano and in space.

MYRTLE STEDMAN in "The Concert" GOLDWYN

AT THE EMPIRE.

BEBAN HERE IN GREATEST DRAMA

"One Man in a Million," Latest Robertson-Cole Release, Creates Sensation.

Critics who have seen "One Man in a Million," the new Robertson-Cole super-special release, starring George Beban, have expressed themselves as believing it to be the greatest drama ever filmed. The picture, a six-reeler, is a monument to the years of theatrical experience of Mr. Beban. He wrote the story, produced and directed the picture and is playing the leading role. To have done all these things successfully is a remarkable achievement and establishes a record in the cinema world. "One Man in a Million" opens at the Empire Theatre to-day for a run of three days.

In "One Man in a Million" Mr. Beban is seen in his familiar role of the humble Italian whose heart is really bigger than his body. Lupino Delchini is the chaarcter name and Lupino makes the scattering of sunshine a business. Early in the picture a kindness performed brings him reward in the form of an appointment as pound master in a small western town. As "Daddy of the Doggies" his romance begins.

Mr. Beban did not rely on humans alone to make the picture a success. "Bo-Bo" the parrot as Lupino's companion brightens up several of the episodes, while the score of dogs in the pound add considerable "pep." Although every tense scene is interrupted by a dash of comedy, the entire picture is so carefully woven as to grip at all times. It teaches a real human interest lesson without being a preachment.

In support of the star is an excellent cast which includes: Helen Jerome Eddy, Irene Rich, Lloyd Whitlock, George Williams, Jennie Lee, Wade Botoler and George Beban, Jr. The later is the five year old son of the star and shows wonderful artistic ability in one of the most important roles.

AT THE REGENT

"A THOUSAND TO ONE" WAS BEST SELLER NOVEL

"A thousand To One," the Hobart Bosworth special, which opens at the Regent Theatre, beginning to-day, was adapted by J. Parker Read, Jr., from the popular Max Brand novel, "Fate's Honeymoon."

Joseph Franklin Poland created the continuity for the picture which Rowland V. Lee directed under J. Parker Read, Jr.'s personal supervision.

"A Thousand To One" introduces Hobart Bosworth as an Associated Producers star, though this star's screen career is both long and brilliant.

Into "A Thousand To One" Max Brand has woven a heart - human story of the love of man and woman and the regeneration of the man to make himself worthy. It is said that this picture provides Hobart Bosworth with the most lovable characterization of his career.

THE MOVIES

BASEBALL

An interesting game was played by the Lafayette Flyers and the Iroquois Juniors, the former winning by eight runs to three. Line up of Lafayette Flyers—O. Bannon, c.; R. Hunter, 1st; B. Hunt, 2nd; R. Gibson, 3rd; C. Smith, s.s.; R. Killingbeck, l.f.; J. Barrie, l.f.; J. Sutherland, C.F.; K. Graund, r.f.; C. Bradley, pitcher.

TO-NIGHT **GRAND** Devoted to Exclusive First Run Photo Presentations & High-Class Road Attractions Something Doing Every Day TO-NIGHT

FRANK CARPENTER Presents

A Revival of Hal Reid's Masterpiece **"HUMAN HEARTS"**

—WITH—

Wee Dorothy McKay as Little Grace Logan

A Real Melodrama Filled with Sensations and Laughter. SPECIAL SCENIC & ELECTRICAL EFFECTS

PRICES - - - - 25c. to $1.50

Grand Opera House THE SHOW YOU KNOW IS GOOD

SPECIAL RETURN ENGAGEMENT

TUESDAY NIGHT, APRIL 12th

F. STUART-WHYTE offers

THE GIRL FROM NOWHERE

A BEWITCHING MUSICAL COMEDY Full of PEP-GIRLS-GOWNS

Remember this Attraction is Here To-morrow Night—TUESDAY

Prices—50c. to $1.50. - Reserve Your Seats NOW

EMPIRE Mat. 2.30-Eve. 7.00 & 8.30

—MONDAY — TUESDAY — WEDNESDAY—

Sol Lesser presents

GEORGE BEBAN

—in—

"One Man in a Million"

A dramatic page from life—with love, laughter, and romance.

No matter if your heart's in your boots, this picture will find it. In the sordid surroundings of a dog pound, Lupino Delchini found romance. For, as Lowell says:

"Before men made us citizens,
Great Nature made us men."

GUARANTEED ENTERTAINMENT

—also—

Alice Howell in "Lunatics and Politics"

SERIAL — — NEWS

Matinee—11c. and 22c. Evening—16c. and 27c.

PECULIAR ACCIDENT AT FENELON FALLS

Fenelon Falls, April 9—Mrs. Thos. Littleton, an aged resident here, met with a peculiar accident, when, while opening the storm door of her house, the high wind blew the door open with such violence that she fell forward onto the cement sidewalk. Mrs. Littleton sustained a fractured hip, and is suffereing considerably from weakness and shock.

TO-DAY **REGENT THEATRE** Hunter St.

10—PROGRAMME OF 10 SMASHING, THRILLING REELS—10

An Exciting Trip to the West. Train Starts To-day. There is Room for You—so be there. Starting Point, REGENT THEATRE. Time, 2.15 and 7.15 p.m. Join

RUTH ROLAND in her exciting trip of adventure - through the West in - **"Ruth of the Rockies"**

YOU WILL WITNESS DEATH-DEFYING STUNTS AND MIND-BAFFLING MYSTERY. INITIAL EPISODE, 3 REELS.

HOBART BOSWORTH in "A Thousand to One"

6 Reels. From Max Brand's Popular Novel, "Fate's Honeymoon." Produced by J. Parker Read, Jr., Producer of "Lone Wolf's Daughter." Bosworth is Said to Excel in This Production His Past Remarkable Performance in Such Screen Successes as "Behind the Door" and "Below the Surface."

STAR COMEDY

POPULAR PRICES—

MATINEE: 10c and 20c EVENING: Main Floor 25c, Balcony 30c

War Tax Extra.

To-Day Tomorrow **ALLEN** Matinee 2.15 Evening 6.45 and 9.00

— PETERBOROUGH'S LEADING PHOTOPLAY HOUSE —

THEY BOTH LOVED THE GREAT MAESTRO

One Loved Him for His Fame, for the Romantic glamor that Surrounded the Greatest Master of the Piano. One Flattered Him. The Other Nursed Him. WHICH WON?

GOLDWYN PRESENTS

AN ALL-STAR PRODUCTION OF

"THE CONCERT"

COMEDY — HUMOR — SUSPENCE — HEART THROBS

THEY'RE ALL IN "THE CONCERT." YOU CAN'T ESCAPE THEM.

—OTHER ATTRACTIONS—

Everything a Picture Should Be. SNOOKY, THE HUMANZEE IDA MAY McKENZIE and a Wonderful Cast of Kiddies Animals and ADULTS in "THE ONE BEST PET" Pigs can't always be Pigs. Sometimes they must be clean.

Get The **ALLEN HABIT** *It's a Good One*

Overture CONCERT OVERTURE by ALLEN ORCHESTRA CANADIAN NATIONAL PICTORIAL Sense and Nonsense Culled From The Canadian Press.

POPULAR PRICES

MATINEE: 11c, 22c EVENING: 16c, 22c, 32c

Sports

WAR VETERANS' COMBINATION TOO MUCH FOR THE DE LAVAL

MANY NEW PLAYERS IN BOTH TEAMS—VETS TWO GOALS IN TEN MINUTES—DYER A GOOD CENTRE FORWARD—DE LAVAL BEAT JONES TWICE IN THREE MINUTES—EXCELLENT FOOTBALL BY VETS LEFT WING—G.W.V.A. 5, DE LAVAL 2.

The first appearance of the G.W.V.A. and De Laval football teams under local league auspices, attracted a fair crowd of spectators on Saturday afternoon at Exhibition grounds. The Vets won the game by 5 goals to 2.

The Teams.

De Laval — R. Dyer, goal; A. Pickle and R. Leach, backs; R. Thompson, R. Lindsay and R. Rhamm, half-backs; J. Conway, J. Cutmore, G. Dyer, E. Abramham and J. Lindsay, forwards.

G.W.V.A.— W. Jones, goal; N. Crowe and A. Walker, full-backs; H. Burrows, T. E. Haycock and O. M. Hurlle, half-backs; S. Curtiss, T. Monks, S. Wallis, A. Rorrison and J. Sharman, forwards.

Referee—Alex. McKinley.

De Laval Opened Strong.

De Laval opened strong and finely led by Dyer, the forwards were early in front of Jones. A smart clearance by the Vets' backs prevented danger. A solo run by Curtiss produced an unproductive corner. On mid-field play, Rorrison drew out the De Laval defence until he saw Curtiss lying unmarked to run right through to open the scoring with a fast ground shot. Soon afterwards Conway broke away to swing an accurate pass across to Lindsay, who tested Jones in Vets' goal.

Two Goals in 10 Minutes.

From the goal kick Monks beat down the centre of the field to get the advantage of Leach in a tackle to score the second goal. After this reverse the De Laval played a better game and paid the Vets' defence repeated visits, but Jones' experience in goal was of great service when all seemed lost. Bob Lindsay was conspicuous at centre half by breaking up tactics and let Conway away on the right who shot across a beautful centre to Dyer. The centre forward let drive with his left foot to miss the cross-bar.

Dyer at Centre Played Havoc.

Play ran from end to end until Dyer at centre broke through the defence of the Vets to make Jones throw himself full length at the ball to save at expense of a corner that was fruitless. Offsides against the Vets spoiled their chances. A foul against Lindsay for handling was sent past by Burrows. Two fouls against Rorrison and Wallis in front of De Laval goal brought temporary relief to their defence. On mid-field play R. Lindsay tried to force the issue on the Vets and carried the ball down into the goal area that made Jones run out of goal to clear.

Sharman Made it Three.

Rhamm tried to block the ball, but mis-kicked to let Sharman tear down upon the De Laval defence that was completely bewildered when he shot the ball through from 5 yards out. Dyer in goal made a poor attempt to stop the ball. At this point in the play Thompson was accidently injured but resumed. A spell of even play was followed by a De Laval rally, but Jones saved his charge on two occasions from J. Lindsay and Dyer respectively. The Vets retained their lead of 3 goals till the interval. G.W.V.A. 3, De Laval 0.

Half Time.

De Laval resumed with great vigour, E. Abraham missing the mark by a few inches. A foul throw against the Vets looked dangerous until Crowe caught his foot on the ball to punt up to Monks and Curtiss. They passed backwards and forwards until Leach intervened at a critical moment. Rhamm sent in a rocket shot to Jones who found difficulty in clearing, with Crowe punting to touch. Cutmore sent the ball across again for Abraham to test Jones. Haycock relieved the pressure in a nice tackle against B. Lindsay, sending Rorrison and Sharman down the wing. Leach and Pickles accepted the challenge to outplay the Vets pair. But the Vets inside left in clever individual tactics, played the De Laval to a standstill, then sent a rocket shot to Dyer, who saved, but let the ball drop at the foot of Waldis to touch it through—4 goals.

De Laval 2 Goals in 3 Minutes.

After this success the Vets took the game easy, which proved very costly, because the De Laval set a fast pace. Nice combination by J. Lindsay and Abraham resulted in the inside left walking through the defence. When he was was within shooting radius the ball left his foot like a rocket. Jones threw his two army up into the air to prevent a score but was too late. No sooner had they started when Rhamm, from mid-field, sent in a shot that landed right into the goal from the air. The Vets' goal-keeper stopped the ball, but it dropped through into the net. A break-away by the De Laval centre forward was spoiled when he accidently hit the ball against Conway.

Sharman's Beautiful Goal.

Hurlle stopped their progress and drove the ball up to the right wing, where Monks transferred the play down upon the De Laval goal area. He run the ball into the corner and centred into goal, where Sharman was covered by Pickles, but the Vets player let drive with his left foot to score. Individual play was conspicuous and in this respect "Tiny" Conway played an important part in front of Vets' goal, but his parting shots lacked the necesary sting. A few minutes later a miskick by Walker let Dyer right through, who took advantage of the opening, but he was checked by Jones when trying to force the ball into the goal.

Beautiful Football by Rorrison.

On return play Rorrison initiated a movement which brought out clever play in dribbling, feinting and swerving his body that left him with the goalkeeper to beat, but unexpectedly Pickles gave him the legitimate shoulder as he kicked the ball to go past. He repeated the same performance a few minutes afterwards that left Sharman placed, but he was called offsides. Play was down at the Vets' goal when the game ended, G.W.V.A. 5, De Laval 2.

Goal scores — Curtiss, Monks, Sharman (2) and Wallis. De Laval, Abraham and Rhamm.

Analysis of the Game.

G.W.V.A.

	First Half.	2nd Half.	Total.
Goals	2	3	5
Goal kicks	3	5	8
Corners	4	3	7
Fouls	2	2	4
Offsides	3	3	6

De Laval.

	First Half.	2nd Half.	Total.
Goals	0	2	2
Goal kicks	8	7	15
Corners	1	2	3
Fouls	3	2	5
Offsides	1	2	3

ST. JOHN'S MINSTRELS

At The

Motor Show

Prof. Vernon Morphet

And His World-Renown Troupe of St. John's Minstrels will Perform Every Evening at The Motor Show.

A GALAXY OF TALENT

All the Good Ones will be There.

THEY'RE GREAT

DON'T MISS IT.

ENGLAND BEATEN BY SCOTCH ELEVEN

HUNDRED THOUSAND TURNED OUT AT GLASGOW FOR INTERNATIONAL GAME—OTHER OLD COUNTRY SCORES.

GLASGOW, April 9.— Scotland won the international soccer match from England to-day by three gaols to nothing. The game was played at Hampden Park, Glasgow, and reports show that the weather was splendid and there was a crowd numbering 100,000. Wilson scored the first goal for Scotland when play had been in progress for twenty minutes. He netted the ball with a fast drive. The English forwards lost a number of good chances in the first half, while weakness was displayed in the visitors' goal. Morton scored the second goal for Scotland soon after restarting with an easy shot. Cunningham headed the third tally into the net. The Scottish forwards played magnificently, while Ewart was brilliant in goal.

England's defeat was due to the forwards, principally the centre, good openings being lost through weak finishing. Marshall was Scotland's best back and McMullen their best half. Bliss and Kelly were the stars on the English forward line.

Welshmen Also Won.

In the other international between Wales and Ireland, the Welshmen were victorious by 2 goals to 1.

Burnley Defeated.

There were also a few surprises in the league games played. Burnley, the leaders of the first division, came acropper at 'The Hawthorns,' where West Bromwich Albion blanked them, 2 to 0. The mighty Liverpool eleven who are running in second place, were only able to draw with the "Rams" at Derby, and now have to share that position with Bolton Wanderers, who trimmed the "Geordies," 3 goals to 1. The only three visiting teams in the first division to get the full points at the expense of the home teams were the "Villans," Preston North End and Manchester United, who downed Blackburn Rovers, Everton and Middlesboro respectively.

Coventry City Win.

The surprise of the Second Division was the downfall of Bristol City before Coventry City on the latter's grounds. There were only three tie games in this section, while Bury were the only visitors to win. They defeated Stokes by an odd goal.

There were many upsets in the Third Division, and the most surprising was the victory of Gillingham, the tail-enders, over Queen's Park Rangers at Shepherd's Bush. Crystal Palace, the leaders, were only able to tie with Watford, even though the game was at the "Palace." Another surprise was the downfall of the "Railwaymen" from Swindon to Grimsby Town by 3 goals to 0.

Aberdeen Score Five.

Aberdeen were the top scorers of the day, they making 5 goals to 2 against Hearts. Celtic had a setback when Raith Rovers defeated them by 2 goals, while Rangers were only able to halve the points with Hibernians. The following are the scores and standing up to date:

International.

Scotland 3, England 0.
Wales 2, Ireland 1.

English League.

—First Division—
Arsenal 2, Bradford 1.
Blackburn R. 0, Aston Villa 1.
Bolton W. 3, Newcastle I. 1.
Bradford C. 1, Tottenham H. 0.
Derby C. 0, Liverpool 0.
Everton 0, Preston N.E. 1.
Huddersfield T. 2, Chelsea 0.
Manchester C. 2, Sheffield U. 1.
Middlesbro 2, Manchester U. 4.
Sunderland 1, Oldham A. 1.
W. Bromwich A. 2, Burnley 0.

—Second Division—
Birmingham 2, Nottingham F. 0.
Blackpool 3, Wolverh'ton W. 0.
Cardiff 1, South Shields 0.
Coventry City 2, Bristol City 1.
Fulham 1, Portvale 0.
Leeds United 0, Barnsley 0.
Leicester City 0, Hull City 0.
Notts. Conty 3, Stockport C. 0.
The Wednesday 1, Clapton O. 1.
Stoke 0, Bury 1.
West Ham U. 1, Rotherham C. 0.

—Third Division—
Brentford 2, South End U. 2.
Brighton & H. 3, Portsmouth 0.
Bristol Rovers 1, Merthyr T. 1.
Crystal Palace 2, Watford 2.
Grimsby T. 3, Swindon T. 0.
Luton Town 0, Millwall 0.
Norwich C. 3, Northampton 3.
Queen's Park R. 0, Gillingham 1.
Reading 1, Plymouth A. 1.
Southampton 3, Exeter City 0.
Swansea T. 1, Newport 1.

Scottish League.

Aberdeen 5 Hearts 2.
Airdrieonians 2, Clydebank 1.
Dundee 2, Motherwell 1.
Falkirk 0, Albion Rovers 0.
Hibernians 1, Rangers 1.
Kilmarnock 0, Clyde 1.
Raith Rovers 2, Celtic 0.

Rugby.

York 33, Bramley 5.
Barrow 5, Leeds 0.
Broughton 26, Keighley 3.
Huddersfield 7, Bradford 10.
Swinton 3, Leigh 13.
Wigan 11, Batley 10.
Dewsbury 7, Hull-Kingston 6.
Halifax 18, Rochdale 8.
Salford 6, Hunslet 12.
Hull 20, St. Helen's Rec. 3.

France defeated Ireland in an international rugby football game today. The score was 20 to 10.

We have voted out the poor man's bar. Next Monday let us vote out the rich man's cellar.

STOP!

LOOK!!

LISTEN!!!

Here are the premiums to be drawn for on the Motor Show Admission Tickets. Everyone attending the Motor Show has a chance. You may hold the winning ticket. Winners announced daily. Hold your Coupons.

1 Barrel of Flour	Peterborough Cereal Co.
$5.00 Gold	Prudential Life Assurance Co.
2 6-Quart Ice Cream Freezers	De Laval
1 Ham and 1 Side of Bacon	Canadian Packing Co.
1 "Big Ben" Alarm Clock	Western Clock Co.
3 Raisin Seeders	Kingan Hardware Co.
1 Leather Hand Bag	B. F. Ackerman Co.
2 Suit Lengths	Canadian Woollens
1 Barrel of Flour	Quaker Oats Co.
1 Ton of Coal	R. Hicks Co.
1 Silk Umbrella	The Cressman Co.
1 Silk Umbrella	Richard Hall & Son
1 Box of Cigars	Eddie Wright
1 Box of Cigars (25)	Chris. Graham
6 Photographs	The Roy Studio
6 Photographs	Mathias Studio
Sterling Silver "Eversharp" Pencil ($5.00)	A. A. Fowler
2 4-Gallon Cans Motor Oil	Imperial Oil Co.
1 Pair Paddles	H. B. Rye
1 Pair Paddles	Peterborough Canoe Co.
1 Auto Tire	Ames Holden

GOLDEN WEDDING OF MR. AND MRS. A. R. PLUMMER

AGED 73 AND 74, RESPECTIVELY—FORMER PETERBOROUGH RESIDENTS.

Surrounded by their family, Mr. and Mrs. A. R. Plummer, 78 Greenlaw Avenue, Toronto, celebrated their golden wedding on Saturday, 9th April. Mr. Plummer, aged 73, and his life-partner, aged 74, were both born in Brighton, England's fashionable seaside resort, in Sussex, and shortly after their marriage came to Canada, making their home in London, Ontario, where they resided for fifteen years before removing to Peterborough. In 1905 they went to Toronto, where Mr. Plummer engaged in the grocery business until five years ago, when he retired Seven children were born, four of whom are still living and residing in Toronto. Many beautiful gifts were received, including one from a brother in New York.

HEAVY LOSSES WERE SUFFERED BY GREEKS

600 KILLED AND 3,400 WOUNDED IN ASIA MINOR.

ATHENS, April 11.—(Canadian Press).—An official statement issued yesterday estimates the total losses of the Greeks in the fighting in Asia Minor at six hundred killed and 3,400 wounded.

WOMEN'S REST ROOM OPENED

The local branch of the United Farm Women of Ontario opened their rest room on Saturday afternoon. This is the room directly above the Farmers' Grocery on Simcoe Street, and is intended for the comfort and convenience of farm women on market days. It is a large, well-lighted room, and will doubtless meet a long-felt want of the rural feminine visitors, whose only waiting places hitherto have been the hotels, the streets, or the groceries. The dance to be held on Wednesday evening next in Victoria Hall is for the purpose of raising funds to furnish this room.

BATTLE IN DUBLIN.

DUBLIN, April 11. — (Canadian Press).—A battle raged for twenty minutes this morning around the North-Western Hotel in the North Wall section here, when civilians, armed with bombs and fire-arms, fiercely attacked the hotel, where Government auxiliaries are quartered. One of the assaulting party was killed and several were wounded, two seriously. A number of auxiliaries are believed to have been wounded.

The Custom-Tailored Man—

can now choose at SCHOOLEY'S the Very Latest Designs of the Best Canadian and Imported Looms. Inspection of Gentlemen is particularly invited to our Guaranteed INDIGO-DYED BLUE AND BLACK SERGES, BANNOCKBURN SCOTCH TWEEDS, SCOTCH WORSTEDS, AND HAIRLINES, and other of the Finest Imported Fabrics.

The Best of Linings and Trimmings, and Perfect Finish to go along, are assured. At our Prices you command Superwork and Style Advantages.

Owing to the drop in Woollens, you now benefit by a Greater Range of Selections at Prices decidedly Lower than a year ago. For instance:

Guaranteed Indigo-dyed Blue Serge Suits, tailored to measure $65.00

Business Suits, any style ..... $45.00 to $50.00

CHAS. SCHOOLEY

MEN'S TAILORS

170 HUNTER STREET :: 'PHONE 87W

The Motor Show

TO ADVERTISERS

The Circulation of the Examiner's Special Motor Show Edition on WEDNESDAY, April 13th, will be Approximately

NINE THOUSAND COPIES

Advertising Copy for that Edition should be handed in before Wednesday to ensure insertion.

Help the Health Association

OTONABEE BOYS.

Baseball enthusiasts from the 12th Line, Otonabee, have oragnized a baseball club, and will apply for membership in the East Peterborough Baseball League.

The annual meeting of the Coughlin cricuit will be held next Thursday night at the Windsor Hotel, when Eddie Wright will present his silver trophy to be competed for by the teams in the League.

The Norwood Club is ready for business again and will enter a strong team. The two rivals, Keene and Lakefield, along with Nassau and Douro, the later two clubs having joined forces, will be represented by strong nines.

O'CALLAGHAN MUST GO.

WASHINGTON, April 11.—(Canadian Press).—Donald J. O'Callaghan, Lord Mayor of Cork, was ordered to-day by Secretary of Labor Davis to leave the United States within sixty days from the date on which the state department held that he was not entitled to asylum in the United States as a political refugee

NOTICE

TO THE PUBLIC

After To-Day Our Temporary Address will be at 143-145 Hunter Street, just around the Corner, One Door East of The Bank of Toronto. Alteration Sale Will Be Continued Without Interruption. The Big Values In Clothing and Furnishings Now Offered Are Not Duplicated Anywhere in This Country.

H. LeBrun & Co.

Robert Fair & Co. Limited

— ANNOUNCE THEIR —

Spring Housefurnishing Sale

Starting To-morrow, TUESDAY, April 12th

GIGANTIC PURCHASES AT THE NEW LOW LEVEL OF PRICES AND REDUCING THE PRESENT STOCK TO MEET THE NEW VALUES WILL CREATE WONDERFUL BARGAINS IN

Carpets, Rugs, Draperies, Curtains,

Linoleums, Window Shades, etc.

We quote you former and to-day's Sale prices, so you can readily see the values we offer are genuine.

Tapestry Rugs

Seamed and seamless, in the best quality that will give long service.

2½ x 3 yards. Reg. $21.00. Sale Price $17.50

3 x 3 yards. Reg. $28.00. Sale Price $22.50

3 x 3½ yards. Reg. $31.00. Sale Price $25.50

3 x 4 yards. Reg. $35.00. Sale Price $29.50

Brussels Rugs

Deep cut prices, as this list will show you. Come and see the handsome designs.

2¼ x 3 yards. Reg. $32.50. Sale Price $26.50

3 x 3 yards. Reg. $45.00. Sale Price $35.00

3 x 3½ yards. Reg. $50.00. Sale Price $42.50

3 x 4 yards. Reg. $60.00. Sale Price $49.50

Axminster Rugs

With Lovely Designs

A range of designs and colorings that will suit any room. Come first day of the Sale for best choice.

4' 6" x 7' 6". Reg. $35.00. Sale Price, $29.50

6' 9" x 9'. Reg. $60.00. Sale Price, $49.50

9' x 9'. Reg. $70.00. Sale Price, $62.50

9' x 10' 6". Reg. $80.00. Sale Price, $65.00

Best English Wilton Rugs

ON SALE

Wilton Rugs always give satisfaction in wear and long service. Has beautiful, deep, rich pile and handsome designs.

4' 6" x 7' 6". Reg. $45.00. Sale Price, $35.00

6' 9" x 9'. Reg. $75.00. Sale Price, $65.00

9' x 9'. Reg. $95.00. Sale Price, $85.00

9' x 12'. Reg. $125.00. Sale Price, $100.00

"Inverness" Seamless Wool Rug

A specially designed Bed-room Rug in lovely harmonizing colors. Ask particularly to see them.

2½ x 3 yards. New Low Price $25.00

3 x 3 yards. New Low Price $29.00

3 x 3½ yards. New Low Price $35.00

Reversible Rag Rugs

AT SPECIAL PRICES

An ideal Bed-room Rug and the small sizes for bath-rooms, or as mats in bed-rooms. Reversible.

27" x 54". Reg. $9.00. Sale Price, $6.50

36" x 63". Reg. $13.50. Sale Price, $10.50

72" x 108". Reg. $35.00. Sale Price, $29.50

Window Shades

White, Cream, Green and Duplex in widths 36 to 52 ins. Plain and with insertion. A big range to choose from at the new low level prices.

$1.25, $1.50, $1.75, $2.00, $2.50

English & Scotch Linoleums

2, 3 and 4 yds. wide

2, 3 and 4 yards wide, in a well-seasoned quality, in black and parquet patterns. $1.50 quality on Sale at, square yard $1.25

85c BEST FLOOR OILCLOTHS FOR 75c SQ. YARD

2 yards wide, in black and floral designs. An excellent quality for wear.

REVERSIBLE JUTE FRINGED RUGS

An excellent Bedroom Rug. Mostly green shades. Makes a very low priced room covering.

2 x 3 yards. Reg. $7.00. Sale Price, $5.00

2½ x 3 yards. Reg. $9.00. Sale Price, $6.00

JAPANESE RUGS

3 x 4 yards. Plain centre and stencilled borders. Regular $7.50. Sale price, each $5.00

AXMINSTER HEARTH RUGS

Oriental designs and colorings. 27 x 54 inches. Suitable for any room. Regular $8.50. Sale price, each $5.75

BATTLESHIP LINOLEUM

Famous for its wearing qualities. Patterns goes right through to back. Best quality for putting in motor cars, boats, offices, halls, or anywhere that there is need of a good wearing floor cloth. 2 yards wide. At, square yard $2.75

CRETONNES AND FLORAL CHINTZ

The season's newest designs and colorings at the new low level prices. Per yard ..... 75c to $2.00

BRUSSELLS STAIR CARPET

Best quality for long service. 27 inches wide. Green, fawn, brown and rose colorings. Regular $3.50. Sale price, yard $2.75

BUNGALOW AND FILET CURTAIN NETS

36, 42 and 45 inches wide. Regular 90c. Sale price, yard.... 59c

CURTAIN MARQUISETTE

Cream with insertion, 36 inches wide. Regular $1.25. Sale price, yard 98c

KIRSH FLAT CURTAIN RODS

50c, 85c, $1.25 EACH

BED PILLOWS

The "Maple Leaf" brand are good ones and are well filled. Covered with down-proof blue striped ticking. Regular $6.00. Sale price, pair..... $5.00

Many other lines of Draperies and Housefurnishings at same rate of reductions.

OBITUARY

HARRY LYNCH.

The death occurred in Chicago on Saturday evening of Harry Lynch, eldest son of Mrs. James Lynch, Aylmer Street. Deceased had been confined to the hospital for the past three monthrs, suffering from heart trouble, therefore his death was not unexpected. The remains are expected to arrive in Peterborough this evening, and the funeral will take place from his mother's home, 556 Aylmer Street, to-morrow morning at 9 o'clock, and proceed to St. Peter's Church and Cemetery.

MRS. REBECCA WARNE.

The death occurred this morning, at her residence, 38 George Street, of Mrs. Rebecca Ann Thomas, widow of Albert J. Warne, Sr., who predeceased her four years ago. The deceased, who was in her 70th year, was born in Cobourg, and was a daughter of the late William B. Thomas of that town. She had been an invalid for several years, and contracted pleurisy about three weeks ago, from which she did not recover. Of a bright and cheerful disposition, she will be greatly missed by her circle of friends. She has been a resident of Peterborough for the last 26 years, and was a member of George Street Methodist Church.

Those left to mourn her loss are four sons, Albert, William, Stanley, and Ernest, two daughters, Mrs. B. Roy Hutchinson and Miss Mabel, all residents of Peterborough, and five sisters, Mrs. James Clarke of Cobourg, Mrs. John Piper of Toronto, Mrs. Will Gould of Miami, Man., Mrs. John Clarke and Mrs. Will Kline of Los Angeles, California.

The funeral will take place on Wednesday, 13th April. Service will be held at the house at 2 p.m.; from thence to Little Lake Cemetery.

INFANT CHILD.

The infant son of Mr. and Mrs. Roy Pilling died this morning.

MRS. MARY WALLACE.

The death occurred early this morning of Mary Margaret Cunningham, widow of David Wallace, at her residence, 218 Park Street.

She leaves to mourn her loss four daughters: Mrs. Geo. Hillier, Lulu, Muriel and Stella, at home; one brother, William, of Winnipeg, and a sister, Mrs. Geo. Swain, Togo, Sask.

The funeral will take place on Wednesday afternoon from the family residence at 3.30 p.m. to Little Lake Cemetery. Rev. Dr. Blagrave, of St. John's Church, will conduct the funeral service.

CITY AND GENERAL

DR. T. P. McCULLOUGH,

Eye, Ear, Nose and Throat Specialist. 166 Brock Street. Phone 36w.

We have voted out the poor man's bar. Next Monday let us vote out the rich man's cellar.

W. J. POULSOM,

Auto and Taxi Livery, corner Charlotte and George streets. Prices reasonable. Phone 430. 28d 108

USED CARS FOR SALE

Nice assortment of used cars for Brown & Co., phone 126. 3d 86 741

DROP IN COAL PRICES

EGG, $16.25; STOVE $16.50; NUT $16.50; PEA $14.00. J. E. A. FITZGERALD. 6d 85 667

DR. N. H. SUTTON.

Surgery—Room 113, Barrie Bldg., 312 George Street. Hours: 9-11 a.m., 2-4 p.m. Evenings and Sundays by appointment. Phone 131. Residence, 543 Park Street. Phone 1111. d-tf

ROOFING.

British Columbia Cedar Shingles, "Fastlake" Steel Shingles and Corrugated Iron. Asphalt Slate and Ready Roofings for sale by Fred. H. Rowan, 271 McGill Street. Phone 881. d-tf

Stop liquor firms in Quebec from sending intoxicating liquors to our boys and girls by putting an X opposite the word YES on your ballot next Monday.

NEW MEN ON POLICE FORCE

Chief of Police S. Newhall reported to the Police Commissioners on Saturday that during the last month he had taken on two new men, G. C. Bromley on March 13 and Gordon Puffer on April 1, on probation at $1100 a year.

CARD OF THANKS.

Mr. Robert Wilson and Family desire to express their grateful appreciation for the kind sympathy shown them in Mr. Wilson's recent illness. They wish to thank the City Council, also the Orange brethren, and their many friends for the owers and kindness shown them throughout his illness.

CARS FOR HIRE.

I have the following Cars for Hire — 7-Passenger Chalmers, 1-ton Truck, 1 Motor Bus, 15-pas. Fords with or without Driver at Reasonable Rates.

PULKINGHORN'S AUTO AND TAXI SERVICE.

182 Hunter Street — 'Phone 278 m-w-f

AUCTION SALE

of Household Furniture and Furnishings, at the home of Mrs. John McNaughton, 231 Bethune street, on Wednesday, April 13th, including Kitchen Range, Art Garland Heater, Walnut Mohair Parlor Suite (7 pieces), Beds and Bedding, Dishes, and etc. No reserve. Everything must be sold. Sale commences at 1.30 o'clock.

J. F. THORNTON, Auctioneer.

3t

Government control of the liquor traffic can best be secured by preventing the importation of intoxicating liquors into the province.

RECORDS—RECORDS & RECORDS.

New Victors, regular $1.00 ..... 90c.
New Columbias, regular $1.00 .. 90c.
New Brunswicks, regular $1.00 1.00
Good Used Reocrds regular 50..45c.

We have Needles, Pathe Points, Edison Diamonds, Record Albums and many other accessories.

Open Saturday 9 a.m.-10 p.m.

Nelson's Record Exchange, 352 1-2 George Street. 'Phone 229.

FARM STOCK SALE.

Mr. Geo. Hatton will hold an auction sale of his entire herd of pure-bred Ayrshire and Durham cattle, 25 head in all, also hogs, poultry and entire farm implements, a ladies' side saddle, a gentleman's pigskin saddle, a Mexian saddle, etc., on Thursday, April 14th, at his farm property. See display ad. in another column. See auction sale advertisement on the second page of this paper. W. J. Hancock. 6d86

TRINITY NOTICES.

Monday, 8 p.m.—Rally of all the Epworth Leagues of the city in the Trinity S.S. Hall, Reid Street, to hear Rev. C. S. Applegath, of Port Hope. Mr. Applegath will give an illustrated address on The New Summer Chautauqua at "Epworth Inn," Muskoka. This meeting is open to all.

Tuesday, 8 p.m.—Annual meeting of Trinity Mission Circle at the home of Mrs. A. Parker, 354 Park Street.

Wednesday, 7 p.m. — Teacher Training Class, Reid Street Hall.

Wednesday—Midweek service is withdrawn to join with St. James' in a Prohibition meeting, to be addressed by Rev. J. C. Speer, D.D., of Toronto.

Friday, 4.15 p.m.—Olive Mission Band in Reid Street Hall.

ATTENDED FUNERAL

Hundreds of citizens of Petrolia lined the streets of that town in respectful silence on Saturday afternoon last as the funeral cortege of Jacob Lewis Englehart passed on its way to the cemetery. The shops were closed during the hour of the funeral and throughout the day, the flags on municipal buildings were flown at half-mast. Mr. Englehart, described as "the successful man of business, the public-spirited citizen, the generous benefactor of a community in which he had a deep and abiding love and the friend of humanity in general", gave to the town of Petrolia the Charlotte Eleanor Memorial Hospital, named after his wife, who died a few years ago. The gift included his former residence and 35 acres of ground. Mr. Englehart was an uncle of Mrs. Jos. Wearing of Peterboro, who attended the funeral in Petrolia, on Saturday.

The Diamond April Birthstone

If you were born in the month of APRIL the Diamond is your lucky stone.

Every Diamond we offer for sale is backed by our guarantee of perfection, and OUR sales are an indication of the confidence that has been created in our customers by the quality of the gems we have sold.

Warne's

"DIAMOND HALL"

349 George St.

TEACHER TRAINING CLASS.

The final meeting of the Union Teacher Training Class ill be held in Trinity S.S. Hal, Reid Street, on Wednesday at 7 p.m. A full attendance desired.

ANNUAL MEETING.

The Women's Friendly Bible Class of St. John's Church will hold their annual meeting on Thursday evening next, commencing at 8 o'clock, in the upper vestry.

FINANCIAL AND MARKETS

WALL STREET.

NEW YORK, April 11.—(Canadian Press).—The truce in the British labor situation and the stronger showing of Federal reserve banks were among the elements which contributed to the firmer tone of the Stock Market at the outset of to-day's session. Oils, particularly the European division, were strong. Textiles, Tobaccos, Rubbers, Coppers and other specialties also improved. Moderate re-actions occurred in American Sugar, United Fruit, Lackawanna Steel and Rails.

Rails led the irregular re-action during the noon hour, Pennsylvania falling a fraction to a new low of 32 3-8, while others, notably Northern Pacific and Atlantic Coast Line, fell one to two points. The seven per cent. money rate also provoked bearish pressure against the leading industrials and specialties.

Specialties were in demand during the dull forenoon, Theusual favorites in the industrial district recording only nominal changes. American Woolfen, Associated Dry Goods, Common and Second Preferred, Hide and Leather Preferred, Central Leather Common and Preferred, Endicott Johnson, Sears Roebuck, Agricultural Chemical, Tobacco Products and Famous Players Common and Preferred rose one to two and half points. Mexican Petroleum and General Asphalt were added to the stronger oils and motors were higher under the lead of Studebaker The few weak featurs embraced American Linseed which declined four points and American Smelting and Sumatra tobacco at losses of one to two point. Call money opened at seven per cent. the higher rate being attributed to last week's deficit in actual reserves by clearing house banks

FOREIGN EXCHANGE

NEW YORK, April 11.—(Canadian Press). — Sterling Exchange strong, demand 3.91 1-2. Canadian dollars to 7-8 per cent discount.

CHICAGO GRAIN

CHICAGO April 11.—Only a slight transient upturn in Wheat prices resulted to-day from the freezing temperatures last night and the night before through out considerable section of the wheat belt. Field advices tended to show that the crop had escaped any serious damage. Besides bears were favored by the continuance of negotiations for the settlement of the British mine strike. Opening prices which varied from unchanged figures to 3-4 higher were followed by set backs to well below Saturday's finish and then something of a reaction.

Corn held comparatively steady. Receipts were light. After opening 1-8 to 1-4 to 3-8 higher the market eased a little but then hardened again. Oats paralled the action of corn starting unchanged to 1-4 to 3-8 higher and later recovered from the small decline. Weakness in the hog market had a depressing effect on provisions.

LIVE STOCK MARKET

TORONTO, April 11.—(Canadian Press).—Cattle receipts heavy, trade draggy. Heavy beef steers $10 to $10.75; butcher steers, choice $9 to $10; butcher cows, medium, $5 to $7.50; calves $10 to $12; lambs $12 to $13.50; hogs $13.50 to $14.

MONTREAL.

MONTREAL, April 11.—(Canadian Press). — The closing of the Montreal Exchange was as quiet and uninteresting as the opening. Abitibi was strong, closing another ¼ higher at 37. National Breweries, which did not appear until late, was also strong and closed 3-4 up from its close last week at 38 3-4. Riordon did not change. All other leaders were dull and practically no trading took place during this morning's session.

TORONTO.

TORONTO, April 11.—(Canadian Press)—C.P.R. and Spanish River registered gains of one point each at 128 and 72 respectively in dull trading on the Toronto Stock Exchange this morning. Dome Mines was active and advanced forty cents per share from its opening at 19, while Brazilian added a good fraction at 30 5-8. With the exception of these stocks, prices were circular. Transactions were made in a wide variety of issues but in no case was there a big volume of trading.

Coming Events

TO-NIGHT—WATER ST. BOWLing Alleys.

TUESDAY — FOURTH BATtery, C.F.A. will parade at 7.30 p.m. Final parade, remember.

APRIL 14, 15, 16— THE GREAT event of the season—Peterborough Motor Show in the armouries. It will instruct, interest and entertain, and contribute to the weal of this city.

WEDNESDAY, APRIL 13—SPECial meeting Caledonian Club in W.O.W. Hall at 8 o'clock. Whist drive postponed until the 20th.

TUESDAY, APRIL 12TH — OLD fashioned play, "Aunt Susan's Visit," in George Street Methodist Sunday School at 8 o'clock. Admission, 25c.

KEEP MAY 5TH AND 6TH FOR the Y.W.C.A. Gymnasium Exhibition to be held in the Y. M. C. A. 1d85

NIGHT OF TERROR IN LIMERICK

BELFAST, April 11.—(Canadian Press).—Limerick was the scene of terror last night, following the Assassination of Constable Wiggins and the wounding of other police officers. There was promiscuous shooting in which one civilian was killed and six wounded, according to reports reaching here.

Two constables were shot yesterday while walking along a street in Kildorrey village near Cork. Both died later.

MAYOR OBJECTS TO INCREASE

HALIFAX, April 11.—Mayor J. S. Parker of this city has come out flat footed against a proposal to jump his salary from $2000 to $4000. He also refused to consider the payment of a salary of $1500 a year to a deputy mayor and the employment of a male stenographer for the mayor's office at a salary of $1500, when the scheme as a whole was laid before the city council at a recent session of that body.

IN MEMORIAM.

SHERA.—In loving memory of a dear husband and father, Robert E. Shera, who died April 11th, 1916:

"From memory's page time cannot clot fou rlittle words, "We Forget Thee Not."

—E. Shera.

IN MEMORIAM.

In loving memory of Ernest G. Stephens, who died April 10, 1919:
Dearest father, thou has left us,
And your loss we greatly feel,
But we hope again to meet thee
On the resurrection morn.

We miss your kind and willing hand,
Your fond and earnest care,
Or home is dark without you,
We miss you everywhere.
—Inserted By His Wife and Daughters.

IN MEMORIAM.

MARSHALL.—In loving memory of our dear brother, James E. Marshall, who fell asleep in Jesus, 10th April, 1918.

We who loved you sadly miss you
As there dawns another year;
And in lonely hours of thinking,
Thoughts of you are ever near.
—Inserted by His Mother, Brother, and Sisters.

IN IN MEMORIAM.

In loving memory of Lance Corporal Fred Collett, killed in action, Vimy Ridge, April 9th:

An unseen string of memory's harp,
Is softly touched to-day,
And thoughts of you come crowding fast,
And tears we cannot stay.
He sleeps beside his comrades
In a soldier's grave unknown,
But his name is written in signs of love,
On the hearts he left at home.
Sadly missed by wife and children.

DIED.

WALLACE.—This morning at 218 Park street, Mary Margaret Cunningham, widow of the late David Wallace.

Funeral on Wednesday afternoon at 3.30 o'clock to Little Lake cemetery, Rev. Dr. Blagrave officiating.

LATE WANT ADS.

FOR SALE —BARRON STRAIN English White Leghorn eggs for setting $2.00 per 15. 90 per cent. fertility guaranteed. 21 Brown St. Brownton. 'Phone 1593W. 26d 110 751

FOR SALE — REVERSE GEAR for launch. Apply 623 Chamberlain street. 3d 87 994

Your Satisfaction Is Our Delight

We have satisfied nearly 40,000 patrons. That's the very best thing our business has brought us. With a record like that in our fifteen years in business, Fowlers looks like the safe, sure place to come with Eye Trouble. We are so sure we can give your eyes the help they need that we absolutely guarantee all glasses we fit, to be satisfactory.

—Consultation Free—

FOWLERS'

Registered Optometrists. Eyesight Specialists

A. A. FOWLER, Phm.B. I. E. FOWLER

373 George Street

BIRTH.

PARSONS — At V. O. N. Home, Whitby, Ont., on April 8th, to Mr. and Mrs. C. C. Parsons, Canadian Bank of Commerce, a son, (Robert Leary.)

DR. W. A. SETTLE
OSTOEPATH

124 Hunter St. Phone 649

Hours 9 a.m. to 9 p.m.

It's Up To You To See Us About Diamonds

The quality & the prices. Between us we can do business.

F. R. CLARKE

Goldsmith's Hall, 170 Charlotte

DR. M. C. GOODWIN
Chiropractor

PALMER SCHOOL GRADUATE

Suite 106-108, Barrie Building
Phone 431, Peterborough

LADY ATTENDANT

Office Hours 10 to 12 a.m. 2 to 5 7 to 9 p.m

East City Confectionery

WE HAVE A LARGE RANGE OF GOODS FOR YOUR CONVENIENCE, INCLUDING STATIONERY, CHINA, ETC. ALSO NEILSON'S, WILLARD'S AND PATTERSON'S BON-BONS AND CHOCOLATES.

VICTOR BOORMAN

ACCIDENTS

Chiropractic Adjustment of slightly displaced Spinal Bones is followed by the disappearance of distressing ailments. Eight Years' Experience.

R. T. PETTERSONE

OFFICE: 435 GEORGE STREET
Over Toronto Trust & Loan Co.
Phone 87J
Hours 10.30 to 12. 2 to 4. 7 to 8.

It's Confidence that does it.

House Cleaning Needs

SOAPS — Fels' Naptha, Sunny Monday, Surprise, Comfort, Sunlight, Gold, White Naptha. 10 bars 90c
Ammonia Powder, Snowflake, 3 pkgs. 25c
Borax, 3 pkgs 25c
Gold Dust, Small, 3 pkgs 25c
Gold Dust, large, pk 40c
Saniflush, pkg. 30c
Liquid Veneer, bottle 25c, 50c
O'Cedar Oil, 30c and 60c

BROOMS.

Extra value For 50c

Cross Brand Polish. This is an extra fine polish both cleans, polishes and preserves the wood at the same time. Bottles, 25c and 50c.

3 in 1 Oil, bottles, 25c and 50c
Dutch Cleanser, 2 pkgs 25c
Dustbane, tin 30c
Gillett's Lye, tin 18c
Lux, 3 pkgs 40c
Sapolio, Scouring, cake .. 15c

PORTER S. WHITE CO.

'PHONE 208 334 GEORGE

A STITCH IN TIME SAVES NINE

Heed the warning! Don't let your Tires get run down. Bring them to us while there is yet time to save them. Vulvanizing by Our Process is Almost Invisible.

WHITE BROS.

174 Hunter W. Phone 897

OPPOSITE ORIENTAL

Open Evenings.

In Advertising, the Long, Steady and Strong Pull tells over the spasmodic effort.

The Evening Examiner

PROBABILITIES.
Moderate south - westerly winds; fine and warmer.
Wednesday—Fair and moderately warm.

VOL. XLIX. NO 85 PETERBOROUGH, TUESDAY, APRIL 12, 1921 PRICE THREE CENTS

House Sits All Night in Wordy Battle Over Shipping Programme

ATTEMPT OF GOVERNMENT TO FORCE THROUGH AN ITEM OF $8,300,000 MEETS STRONG OPPOSITION.

ACRIMONOUS DEBATE

OTTAWA, April 12.—(Canadian Press).—The House of Commons sat all night and was still sitting at 9 o'clock this morning.

On the one side, the Minister of Marine, Hon. C. C. Ballantyne, supported by a number of Government members, fought to put through an item of $8,330,000 for the completion of the Government shipbuilding programme. On the other side the Opposition and Progressives obstinately resisted an attempt to force the item through.

Charges and counter charges were hurled across the oor. The Government insisted that the Opposition was blockading and wasting time. The Opposition declared that the Government was trying to "bulldoze" them into passing estimates and was not giving the information required. From the Opposition benches came charges that the Government was pursuing a wasteful, reckless policy.

The debate waxed acrimonious when, shortly before three, Dr. McGibbon, Muskoka, charged William Duff, Lunenburg, and Frank Cahill, Pontiac, with being unsympathetic towards the returned soldiers. Later he withdrew the statement, but said he proposed to place the war record of Duff before the House. Members left, and for a long time there were only 19 in the House.

Two attempts were made after seven this morning by the Opposition members to have the committee rise and report progress, but the Minister replied that in view of the deliberate attempt at obstruction he would not consider rising. Dr. Michael Clark, at nine, wanted the closure applied.

Shortly before ten, the Premier, Sir George Foster, Sir Robert Borden and Hon. T. A. Crerar entered the house and the debate was given a new impetus. Another attempt was made to have progress report-

(Continued on page 10.)

THE REFERENDUM

Rev. Dr Speer of Toronto, will address a meeting in the Brownton Salvation Army Temple, Chamberlen street, Tuesday evening at eight o'clock. Come and hear the truth about the critical question now before Ontario Electors and voters. All invited. Dr. Speer is one of the most able advocates of Temperance and prohibition that we have in Ontario. Come. Give the movement a hand and liquor a knock. H Webber, chairman, North Monaghan.
2d 86

APPROACHING DANGER

If you are suffering -from over strained eyesight you are approaching the danger point. The delicate nerves and muscles of the eyes cannot be overtaxed without paying the penalty. See W. H. Lacey, Optometrist, 410 George street.

AT THE THEATRES

GRAND—Return engagement F. Stuart Whyte's "The Girl From Nowhere."

ALLEN—Goldwyn presents an all star production—"The Concert."

EMPIRE—George Beban in "One Man in a Million," a human page full of life.

REGENT—Hobart Basworth in "A Thousand to One"— Splendid Pathe Serial.

DON'T MISS THIS TREAT.

A GRAND CONCERT UNDER THE AUSPICES OF THE I.O.F. COURT CHEMONG, NO. 530, ON THURSDAY EVENING, APRIL 14, IN THE W. O. W. HALL, GEORGE STREET, AT 7:45 O'CLOCK. ADMISSION 25c.. LET EVERYBODY COME AND ENJOY A GOOD EVENING'S ENTERTAINMENT.
2d87

PETERBORO AUTOMOBILE ASSOCIATION.

ANNUAL MEETING WILL BE HELD IN THE BOARD OF TRADE ROOMS, ON TUESDAY EVENING, APRIL 12TH, AT 8 O'CLOCK. ALL MOTORISTS INTERESTED IN GOOD ROADS AND MOTOR LEGISLATION, ARE URGED TO BE PRESENT.
2d86

1
DAYS TO PETERBOROUGH MOTOR SHOW

ADVERTISING AS PROFIT PRODUCER

That advertising is a great profit producer is very evident in the case of Gillette Safety Razor Company, the pioneer of the safety razor business which is not much over twenty years old. It has grown rapidly in this score of years on account of the advertising it has done. The Gillette people first commenced advertising in magazines but shortly turned to the newspapers, using pages and pages of space. Last year was the most prosperous in the history of the Company. Its net earnings amounted to over five and a quarter millions of dollars.

A LITTLE MORE SCARLET FEVER

REPORT OF ISOLATION HOSPITAL MATRON SHOWS INCREASE OF SIX CASES IN PAST MONTH.

QUARTERLY STATEMENT

Miss A. M. Price's report for March, submitted to the Board of Health yesterday, showed that on March 1 there were 5 scarlet fever patients and 4 diphtheria cases in Queen Mary Hospital. During the month 10 scarlet fever cases were admitted and 4 diphtheria. Only one patient was from out of the city.

During the month 11 cases were discharged. There were no deaths. On April 1, 12 cases, 11 of scarlet fever and 1 of diphtheria, were in the hospital.

Upkeep of Hospital.

The statement of the expenditure at Queen Mary Hospital during the first three months of this year showed a total of $3,092.20, of which salaries represented about one-third. The fuel bill was $789.09, and the groceries and provisions $576.02. Repairs to building totalled $239.42, and incidentals $234.30. During January the upkeep of the hospital cost $563.18: in February $1,446.92, and in March $692.10. Salaries during March were $391.66.

Accounts Passed.

The following accounts were passed by the Board of Health yesterday:

Thos. Gilgour	$17.50
R. J. Soden	36.15
Barbeau Cartage	3.00
P. S. White Co.	27.15
Peterborough Utilities Com.	15.00
W. J. Kent	1.50
C.P.R. Co.'s Telegraph	.31
Thos. Miller	9.75
Mary Holmes	15.00
William Brown	39.15
Hydro-Electric Power Com.	.50
Peterborough Examiner	.87
G. J. Jopling & Sons	4.90
Bell Telephone Co.	12.38
Bond's Drug Store	5.00
Peterboro Fuel & Transfer Co.	102.00
Cressman Co.	14.98
G. Nasimok	6.01
Grant and Thorpe	12.54
E. F. Mason	12.70
A. M. Price	3.50
J. C. Turnbull Co.	40.23
D. M. Minicola	24.18
Peterborough Hardware Co.	8.90
R. H. Hunter	58.82
E. Graystock	10.00
E. L. Payne	16.65
H. E. Stabler	58.57
G. N.-W. Telegraph Co.	.62

SPECIAL MEETING OF CALEDONIAN CLUB.

A special monthly meeting of the Peterborough Caledonian Club will be held in the W.O.W. Hall tomorrow evening at 8 o'clock. All members please attend. Business important.

THE SECOND IN THE SERIES OF DANCES WILL BE HELD IN THE CONSERVATORY HALL ON WEDNESDAY EVENING, APRIL 13TH. THE KING'S DAUGHTERS WILL SERVE REFRESHMENTS
2d-87

RUMMAGE SALE.

BY F.H.S. CLASS OF GEORGE STREET CHURCH, SATURDAY, APRIL 16, IN TAYLOR'S STORE, OPPOSITE BARRIE'S. THOSE HAVING CONTRIBUTIONS 'PHONE 899W, OR 1976W AND THEY WILL BE CALLED FOR.
t.t.f.-794.

PETERBOROUGH POULTRY ASSOCIATION.

MONTHLY MEETING WILL BE HELD IN THE TRADES AND LABOR HALL WEDNESDAY EVENING, APRIL 13TH, AT 8 O'CLOCK. ALL POULTRYMEN INTERESTED PLEASE ACCEPT THIS INVITATION.
W. J. NESBITT, SEC'Y.-TREAS.
1d-86.

DECLARES ICE IN LITTLE LAKE IS IMPURE; TO MOVE THAT THE ICE BE USED ONLY FOR COOLING

James Lynch notified the Board of Health at a meeting yesterday that he would bring in a motion at a future meeting directing that ice from Little Lake be used for cooling purposes only.

Mr. Lynch declared the water was impure, and it was reasonable to suppose that the ice would be impure as well. The Board, he said, would have to determine an unpolluted source for ice supply for next summer. The public should be warned against using Little Lake ice for other than cooling purposes, and he gave notice of motion to this effect.

ARMED POSSES SEEK THUG IN SWAMP, HIDING

CLOSE IN ON SUSPECTED HIDING PLACE OF ESACPED BANDIT IN CARADOC SWAMP, NEAR LONDON.

COMPANIONS REMANDED

LONDON, Ont., April 12.—(Canadian Press). — Police and armed posses of farmers, searching for the missing bandit known as "Pat," who made his escape yesterday afternoon, when four men attempted to rob the Home Bank at Melbourne, were closing in on all sides of Caradoc Swamp this morning, believing the fugitive to be in hiding. The man was seen running towards the swamp last evening, and no one has reported seeing him emerge.

Sidney and William Murrell and Henry J. Williams, captured yesterday, appeared in court this morning and were remanded for a week without entering any plea. They are in the county jail under heavy guard.

STEADY FREIGHT MOVEMENTS SHOW LOCAL ACTIVITY

PETERBORO'S DIVERSIFIED INDUSTRIES HAVE MAINTAINED OUTPUT DURING SLUMP.

Peterboro's industrial stability in the face of universal depression in business, has been reflected by the exceptionally heavy freight movement since the first of the year.

Mr. Alpine Macnab, G. T. R. station agent, told the Examiner that the freight shipments have been steady all winter, and with the coming of Spring have shown no abatement. With its diversified industries, including those factories that produce foodstuffs, Peterboro has come through the crisis of the last year in a flourishing condition that must be regarded as highly satisfactory when contrasted with the idleness that has hung over the motor towns and others that have piled all their industrial eggs into one basket. Mr. Macnab said that the Peterboro flour mills and the Canadian Packing Company, had apparently suffered but little in the groping toward business re-establishment. The public might refuse temporarily to buy motor cars, Louis Quinze furniture, pianos, phonographs and other so-called luxuries, but they simply could not get along with an empty larder or three square meals a day. Hence there has been a steady demand for flour and rolled oats, ham and bacon — foods that are essential to every family. Even the home consumption gave the manufacturers of these products a stream of business that was continuous if not as voluminous as usual. The Milk Products Company and the De Laval Company, both of which may be considered in this category, added their quotas of freight, and the other industries, such as the C. G. E. Company, maintained active operation, all combining to swell the quantity of goods shipped out of Peterboro, while other cities were industrially dormant and waiting for something to turn up or rather to revive them.

PREMIER MURRAY TO TAKE A REST

LEAVES TO-DAY TO ENTER SANITARIUM AT BATTLE CREEK, MICHIGAN.

HALIFAX, April 12.—(Canadian Press). — Premier Murray took his seat in the Legislature yesterday for the first time this session. The Premier has been ill, and at one time it was rumored he was going to retire from the active direction of the Government. The Premier leaves to-day for Battle Creek, Michigan, where he will enter a sanitarium.

We have voted out the poor man's bar. Next Monday let us vote out the rich man's cellar.

JUDGMENT FOR O'REILLY; ONUS ON DEFENDANT

DAMAGES OF $293.45 AND COSTS OF ACTION AWARDED IN SUIT FOLLOWING AUTO COLLISION.

COUNTER CLAIM VAIN

Judgment awarding damages of $293.45 to Joseph O'Reilly was given by Judge Huycke yesterday morning in the case of O'Reilly vs. the Gladstone Cartage Company, heard on April 5.

Joseph O'Reilly, farm implement dealer of this city, sued the Toronto Cartage Company for $400 for damages to his car and himself, received in a collision with one of their trucks on the Kingston road one mile west of Bowmanville on October 10 last. The defendant company entered a counter claim for $300.

Judgment was given by His Honor in favour of O'Reilly with the costs of the action, while defendants' counter claim was dismissed.

V. J. McElderry represented plaintiff and Angus C. Heighington, of Toronto, the defendant company.

Lays Onus on Defendants Driver.

"I think the plaintiff was possibly —indeed probably — going faster than wisdom would dictate under the circumstances, but such speed—about 20 miles an hour, so far as I can learn—I find was not the proximate or even a contributing cause of the collision," said Judge Huycke. "The defendant company, or its drivers, were the ones responsible. Apart wholly from the speed of the truck, as to which the evidence was conflicting, and the very heavy and unwieldly load, the defendants are clearly liable in my view and as I find for two other reasons."

"In the first place," he said, "the truck did not have proper or sufficient lights. As to this, too, the evidence is contradictory, the plaintiff and one Kennedy, who was with him in the front seat of the car, being contradicted by the Spademan brothers who were on the truck. Having regard to all the conditions, I accept the story as given by the plaintiff and Kennedy. Their evidence was strongly corroborated by one Wilson, who shortly before saw the truck leaving Bowmanville, and who says specifically the large Presto light spoken of was not going, only the small coal oil lights, high up burning. These were insufficient. The Spademan boys were, I find, in error in saying the large light was burning when they approached plaintiff.

On Wrong Side of Road.

"Secondly, defendants' truck was on the wrong side of the road. It is admitted that it was on the centre or crown of the road owing to the nature of the road, and it is more than doubtful, if legally, it had the right to be there even under those circumstances. Plaintiff says it was on his side of the road and came upon him full head on. This is verified, I find, and placed beyond all question by the evidence of Mr. Jarvis, Chief of Police at Bowmanville. He was on hand a few min-

Continued on page 10.

THE NEW SERIAL

The first time Kate saw Jim Laramie was one night on a lonely trail when he rode swiftly out into the spectral light and stood for a moment silhouetted against the sky. The next time, in Belle Shockley's lunch room * * * He was deliberately lifting a broad horseman's hat from a rather round, high forehead and disclosing a head of inoffensive-looking sandy hair. His smooth face was burnt by many mountain suns into a seemingly immutable bronze.

Laramie Holds the Range by FRANK H. SPEARMAN

First installment of this BLUE RIBBON novel WILL APPEAR IN THE EXAMINER, SATURDAY, APRIL 16.

Strike of the Triple Alliance Depends on Report Which is to Be Made Late To-day by Miners

UNITED STATES WILL NOT ENTER THE EXISTING LEAGUE, DECLARES HARDING, ADDRESSING CONGRESS

WASHINGTON, April 12 (Canadian Press).—President Harding delivered his first message to Congress to-day in person. The two Houses assembled in joint session. The address was about 7,000 words in length, and a large portion of it was devoted to the related subjects of peace, the League of Nations, and the foreign policy of the United States.

Mr Harding opened with a definite declaration against the League of Nations. "In the existing League of Nations world governing, with its super-powers, this

MIDDLETON IS AST.-ASSESSOR

HIS TENDER OF $125 MONTH ACCEPTED BY FINANCE COMMITTEE FOR TEMPORARY POSITION.

WERE 13 TENDERS

James Middleton was appointed Assistant City Assessor to W. H. Henry at a special meeting of the Finance committee of the City Council yesterday afternoon. Out of 13 applications that of Mr. Middleton was chosen, not because it was the lowest—for it was the highest—but because in the opinion of Mr. Henry and the committee he was the only applicant with the necessary wide experience in valuation of property required to successfully fill the position, which is only temporary, for four or five months, and entails immediately taking charge of the assesment. Mr. Middleton was appointed at the salary asked for—$125 a month.

The Applications.

The applications with the salary expected were as appended: J. J. Rogers, of Kingston, $90 a month; W. H. McDonald, 484 Charlotte street, $15 a week; James Clancy, 741 Water street, $25 a week; Austin H. Nixon, $75 a month; A. A. Goodfellow, 518 Water street, $110 a month; James Middleton, $125 a month; R. H. Perry, $100 a month; the city assesor, said Ald. Morri-$100 a month. Applications were received from Robert Harrison, Water street, who asked $300 for four or five months; James Miller, 221 Carlisle avenue, applied but stated no salary, and an application from John M. Allen had to be rejected because no salary or qualifications were stated as requested in the advertisement.

The applications were sifted over by Ald. Turner, the chairman, with the committee, which was comosed of Mayor A. A. McIntyre, Ald. N. Phelan, Ald. F. Whitehouse and Ald. R. Morrison. Only those with experience in valuation were considered and this left the choice between Mr. Goodfellow and Mr. Middleton. A. A. Goodfellow stated he had 38 years' experience as a building contractor and Mr. Middleton said he had been 16 years in the real estate business.

"I think Middleton is the best man. I don't think Mr. Goodfellow has any experience in valuating property around the city," said Mayor McIntyre.

Mr. Henry said as it was only temporary he did not want to have to break anybody in. "I want somebody who can take a ward and go right to it."

In this case I don't think you have to consider salary. It's efficiency you want," declared Mayor McIntyre.

There was difficulty in reaching a decision on the salary. "That's practically $5 a day we're paying," said the Mayor, thinking the pay over in terms of day labor. No one would make a motion appointing James Middleton because of the difference in salary. "I move we leave it to the city assesosr, said Ald. Morrison to clear the air. "I second it," added the Mayor.

"You better move Mr. Middleton be appointed," broke in Ald. Whitehouse, who saw no use in delaying the inevitable. Ald. Turner moved that on the recommendation of Mr. Henry Mr. Middleton be appointed.

Ald. Phelan—"Of course there's some of thees low-priced men who may have had experience if we could see them. I don't feel like supporting that motion after calling for tenders and then accepting the highest one."

Ald. Turner's motion stood with Ald. Morrison seconding it and carried on the vote, although Ald. Phelan did not vote.

City Assessor Henry was authorized at the meeting yesterday to employ two assistant clerks for a period of several months instead of one for 8 or 9 as previously decided upon. Mr. Henry said that two would cost no more than the one, but would be more valuable in the period when the rush of work was heaviest.

WED 60 YEARS AGO TO-MORROW

MR. AND MRS. JAMES ROSE, ABOUT TO CELEBRATE GOLDEN WEDDING, BOTH HALE AND HEARTY.

ONE 81, THE OTHER 82

Mr. and Mrs. James Rose 718 Harvey street, are celebrating their sixtieth wedding anniversary tomorrow.

Mrs. Rose, who is in her 81st year, and Mr. Rose, in his 82nd, are hale and hearty. The former still does all her own work, and does it well and runs up and down stairs, according to her husband, "like a young girl," while Mr. Rose makes his own garden, and is as erect as a man of sixty. Neither has to depend on eyeglasses, except for reading, and both could easily pass for 20 years younger than their actual ages His sister, Mrs Jacobs, who lives with them, is 89, and is a bright old lady.

Mr. Rose came out to Canada from England in 1857, stayed for nearly three years and then returned to marry his old school playmate. They lived in England for 10 years, crossing the ocean once more and coming to Peterboro in 1870, living here ever since that time. Mr. Rose came into Peterboro first by way of the old Cobourg bridge, since condemned over Rice Lake, the bridge traversed by the late King Edward when as Prince of Wales he toured Canada. He remembers George street first as a place of few stores and many vacant lots, and the now peaceful Charlotte street as a very rough section of the town. Those were the days when the loggers brought their shanty down with them on the logs that went over the dam. Mr. Rose worked first for Mark Curtis in is brick yard, then went out on the farm to return to Peterboro and establish a brick yard of his own He helped to make the bricks for George street church built over 40 years ago. He himself comes of a long-lived family, possessing a picture taken in England, some years ago, showing his mother at the age of 101 surrounded by four generations of her descendants.

Eleven children were born to Mr. and Mrs. Rose of whom eight survive, a daughter in Oak Park, near Chicago, one in Buffalo and one in Rochester, and five sons John in the North West, and Abraham, James, Henry and Wesley of Peterboro. They have 34 grandchildren and 15 great-grandchildren

DISCOUNT ON CANADIAN DOLLAR ..... 11 1-8 c

PROSPECTS GENERALLY HELD TO BE NOT UNFAVORABLE FOLLOWING EARLY CONFERENCES WITH PREMIER.

PREPARED TO WALK OUT

LONDON, April 12.— (Canadian Press.)—Both sides in the controversy between the mine owners and the coal diggers which brought about the strike of the British miners last week, were received by the Prime Minister to-day. The mine owners conferred with Lloyd George at eleven o'clock and the miners were ready to talk with the Premier immediately after the conclusion of his conversation with the owners.

Representatives of the miners will report to the Triple Alliance of Labor later in the day as to whether the prospects of a settlement are sufficiently favorable to justify the postponement of the strike of the National Union of Railwaymen and the National Federation of Transport Workers, the members of which are prepared to walk out at twelve o'clock to-night. The prospects were generally held not to be unfavorable.

ONE KILLED WHEN FACTORY WRECKED BY AN EXPLOSION

CEMENT HOUSE OF MILLER RUBBER COMPANY AT AKRON DESTROYED.

AKRON, Ohio, April 12.—(Canadian Press). — One man was killed and six others were injured this morning when an explosion wrecked the cement house of the Miller Rubber Company.

Officials of the company estimated the damage at twenty-five thousand. A large quantity of gasoline and chemicals were used in this department of the factory, it is said.

PIPE BAND WILL ESCORT PLAYERS

Every detail of the arrangements for the banquet to the championship basketball team at the Empress Hotel to-morrow night has been completed. The boys will be escorted to the hotel in automobiles, headed by the Caledonian Pipe Band of 10 pieces, and will leave the Y.M.C.A. at 7.15 o'clock. The banquet takes place at 7.30 o'clock, and admission is by ticket, which may be secured from members of the committee or at the hotel at the time.

This is going to be one of the most important events in the sporting annals of Peterborough, and the citizens who are interested in good, clean, amateur sport should be present.

FIRE MARSHAL NOW INVESTIGATING FIRE

LINDSAY, April 11.—Fire Marshal Burnett of Toronto is in town for the purpose of investigating all the circumstances in connection with the fire on the farm of Mr. H. Sloan on Thursday night last.

Mr. Sloan resides on the old Lee farm, South Ops, and was in Lindsay on the evening when his barn, home and contents were totally destroyed by flames, the origin of which is so much of a mystery as to call for the Fire Marshal's attention.

The Motor Show Microbe

Volume 2. No. 15 Daily Motto "Let's Go." EXTRA

DRIVE RIGHT IN

THE MOTOR SHOW IN THE ARMOURIES, THURSDAY, FRIDAY AND SATURDAY, APRIL 14TH, 15TH AND 16TH.

You will see a wonderful exhibit of Automobiles, Motor Boats, Motorcycles, Bicycles, Motor Assessories, Tires and Electrical Equipment, etc., etc.

Flowers, Candies and Refreshments.

Special Free Musical Programme and Orchestra every evening.

Singing and Dancing, a real Minstrel performance by Prof. Vernon Morphet (St. John's Company).

COME ON—LET'S GO

—A FEW HOUSES LEFT WE CAN SELL ON EASY TERMS— with Plumbing, situated in North, West, South, and East. See us at once, as these will not last long.

TAYLOR & HOWDEN

144 HUNTER STREET REAL ESTATE 'PHONE 1460

HELP WANTED—Female

WANTED—A GOOD GIRL. Apply American House. 3d 87 9756

WANTED— SMART GIRLS TO learn. Cornell Knitting Co., Ltd. 176-184 Simcoe street. 3d 88 791

WANTED — TWO HOUSEMAIDS for a summer resort. Apply A. E. Harris, Gore's Landing.3dmwf 9646

WANTED— GIRL OR WOMAN to help with housework. Apply 316 Margaret Avenue Telephone 1724W. 3d 86 9916

WOMAN FOR HOUSEWORK A few hours every day. Apply Box 775 Examiner. 3d 87 775

GIRL WANTED FOR LIGHT housework, No cooking nor washing. Apply 302 Margaret avenue. 3d 86 9908

LADIES WANTED — TO DO plain and light sewing at home, whole or spare time; good pay; work sent any distance; charges paid. Send stamp for particulars. National Manufacturing Co., Montreal. 6d 120 9787

GOOD WAGES FOR HOME work—We need you to make socks on the fast, easily-learned Auto Knitter; experience unnecessary; distance immaterial; positively no canvassing; yarn supplied; particulars 3c stamp. Dept 8C. Auto Knitter Co. Toronto. 2d 12 14 9976

HELP WANTED—Male

PAINTER WANTED — APPLY to Alex. Heron 298 Rubidge St. 3d 87 755

WANTED— CARPENTERS. Apply J. E. Hayes & Sons, Canadian General Electric Co. 3d 87 759

WANTED — YOUNG MAN TO assist in factory to make Cheese. Apply A. R. Mallory, Lakefield, R. R, No. 3. 3d 88 9929

LEARN BARBER TRADE — Few weeks required, positions secured. Write for catalogue and full particulars. Moler Barber College, 198 Queen East, Toronto. 32d 117 250

WANTED — SHOEMAKER ON repairs. Hickey's Shoe Store, Hunter street. 3d 87 776

FIREMEN, BRAKEMEN, BEGINners $150-$200, later $300. Write Railway, care of Examiner. m t s 106 0666

SALESMAN— A SELF-RESPECTing salesman, whose ambition is beyond his present place, might find more congenial employment with us and at the same time double his income. We require a man of clean character; sound in mind and body, of strong personality, who would appreciate a life's job with a fast-growing concern where industry would be rewarded with far above average earnings; married man preferred. Apply J. A. Sollitt, 204 Barrie Building. 6d 90 9902

SALESMAN WANTED.

ONE HAVING CONNECTION WITH GROCERS AND BAKERS IN TERRITORY BETWEEN PETERBOROUGH AND TORONTO, FROM LAKE SHORE NORTH TO MIDLAND. APPLY BOX NO. 774, EXAMINER. 3d-87

AGENTS WANTED

MEN AND WOMEN, NOT TO canvass, but to travel and appoint local representatives $1092 and expenses guaranteed first year, with good chance to make $2,600 and expenses. State age and qualifications. Experience unnecessary.—Winston Co., Dept. 9., Toronto. tts 105 515

AGENTS—BRAND NEW SELles—rubberized aprons and other household necessities ;big profits; no competition. Write Anderson Manufacturing Co., London, Ont. tts 5731

STUDENTS — YOUNG MEN AND women, write for our $600 offer for summer holidays; earnings guaranteed: good change to make ...900 in 90 days. State age and college standing. Experience unnecessary; personal interview can be arranged. Address Mr. Conrad, Supt. Students' Department, 129 Spadina, Toronto.

LOST

LOST—CHILD'S BLUE PULLover sweater. Finder please leave at Examiner or 'phone 1566. 3d 88 9964

LOST — GOLD LOCKET OFF watch fob containing photos of two children. Finder please leave at Examiner. 3d 88 9956

LOST—A WHITE AND BROWN spotted hound answers name of Pat. Finder please notify 38 Stewart. 3d 87 9939

LOST—CHILD'S GREY FUR ON Murray street between George and Dixon street on Saturday night. Please leave at Examiner. 2d 86 9945

LOST—ON TUESDAY BLACK parasol, on George street. Finder leave at Examiner. 3d 87 9620

LOST—BUNCH OF KEYS ON ring on April 8th, between Bethune and Carlisle avenue. Finder leave at Examiner. 3d 86 9906

Government control of the liquor traffic can best be secured by preventing the importation of intoxicating liquors into the province.

We have voted out the poor man's bar. Next Monday let us vote out the rich man's collar.

FOUND

FOUND—A SMALL CROCHET bag with purse inside is awaiting the owner at the Examiner.

FOUND NEAR PERRY STREET parcel of crochet work. Apply 165 Perry street d3 88 9951

AUTOS FOR SALE

FORD OWNERS AND GARAGE Proprietors—Repair parts for your Ford cars, as good as new and at exactly half list prices; carefully overhauled by experts, repainted and ready to put on car. Large stock, prompt service. Write for list. Morley and Sons, 62 Richmond East, Toronto. 12d86 2w 15 480

SITUATIONS VACANT

MAKE MONEY AT HOME—$15 to $60 paid weekly for your spare time writing showcards for us. No canvassing. We instruct and supply you with work West-Angus Showcard Service, 57K Colborne street., Toronto. dtf 730

YOU ARE WASTING TIME IF not making $10 to $40 daily; man, woman, anywhere; materials cost $1.15; retail $22.50. I made $120 in one day, $1300 one month. E. P. Bowbeer, Box 1511,, Los Angeles, Cal. 7ds 106 368

BABY CARRIAGES, Etc.

FOR SALE — WHITE WICKER baby carriage, almost new. Apply 226 Perry street. 2d 86 9919

FOR SALE — BABY CARRIAGE cream wicker, $15. Apply 75 Smith street. 3d 88 9961

FOR SALE—CREAM WICKER baby carriage, reversible, Columbia Bicycle Almost new. Apply 477 1-2 Bolivar street. 3d 88 9958

BABY CARRIAGE, WHITE wicker. $30.00. See this one Apply 64 Hunter street, corner Queen street. 4d 87 9903

HOUSES, REAL ESTATE

FOR SALE — CHEAP TWO lots, Braidwood avenue. Apply Box 9959 Examiner. 3d 88 9959

FOR SALE—A FRAME HOUSE 219 Caddy street. Apply on the premises. 3d 88 9970

FOR SALE OR RENT—ONE hundred acre farm. Apply 530 Sherbrooke street. 'Phone 1812W 3d 88 790

FOR SALE—SIX ROOM FRAME house with outer buildings and garden. Cheap. Apply Examiner for address. 6d 90 9918

FOR SALE — FIVE ROOMED cottage with convenuiences. Apply 576 Homewood avenue. 6d 91 801

TWO FIRST CLASS 7 ROOM houses white brick for sale, west end, light, gas, water, closet sewer connection. Apply Examiner for address. 26d 96 370

HOUSE FOR SALE—485 SHERbrooke street. All modern. Clear titles. Terms. For information. Apply at 485 Sherbrooke street. 6d 89 744

FOR SALE—5 ROOMED HOUSE snap for quick sale. Apply John McColl, 142 Cameron street. N. Monaghan. Apply after 5 p.m. 6d 90 778

FARM, 100 ACRES, FOR QUICK sale or rent cheap. Immediate possession. Lovatt, Crawford's Grove, Monaghan Road. 3d 86 9904

FOR SALE OR RENT— HOUSE 690 Ross street, lights water, garden, hen house Apply 493 Sherbrooke street, price $1,400. 2d 88 9967

FOR SALE—7 ROOMED RED brick house ,or Wescott, lights water and gas easy terms. Apply 293 Dalhousie street or 'Phone 273J. 6d 91 9973

FOR SALE—GOOD COMFORTable six roomed house price. Reasonable lights and water. Good garden and hen house. For particulars, 293 Dalhousie or 'Phone 273J. 6d 91 9974

FARM WHERE FARMING pays, build for yourself a permanent occupation and substantial income on the rich virgin soil of the C.P.R. in the Battleford Lloydminster Districts of Central Saskatchewan and Alberta in settled communities among good American and Canadian neighbors near railway, schools, churches and telephone. 10 year terms for investment, 20 years to settlers, 10 per cent. cash. No further payment for 4 years, balance 16 yearly payments, if required. only 2 per cent. interest first and second years. Personally conducted houseseekers parties leave, Peterboro on inspection trip twice monthly. For full particulars write or 'phone. J. A. Padget, C.P.R. Land Agent, Lindsay. 7d 90 9708

WINDOW CLEANING

DROP A CARD TO W. FOSTER, city. Window Cleaner. 402 Monaghan Road, opposite Queen Mary School. 26d 94 9420

WANTED

WANTED — FORD RADIATOR in good order, Apply Examiner for address. 3d 87 9988

WANTED TO BUY—CARPENters kit. Apply Examiner for address . d3 88 9981

WANTED TO RENT— HOUSE by first of May. 'Phone 162J. 3d 86 9910

WANTED TO BUY — SECOND hand sewing machine. Must be in good condition. Apply Examiner for address. d3 88 9953

WANTED — A GUITAR, IN first class condition. State price and condition to Box 9940 Examiner. 3d 87 9940

WANTED—TWO GENTLEMEN boarders at 267 Perry street. 3d 86 9913

WORK WANTED AS GARDENer, houseman, butler, etc. Apply 475 Bolivar street, Peterborough. 7d 90 9909

WANTED TO PURCHASE A late model runabout in good condition .'Phone 1539W. 2d 87 805

WANTED — THREE BURNER coal oil stove with oven in good condition. Apply Examiner for address. 3d 87 9926

WANTED—WELL FURNISHED house or flat. State location and price. Apply Box 9923 Examiner 3d 87 9923

WANTED—POSITION AS STENographer Experience in insurance office. References. Apply Box 748 Examiner. 3d 86 748

WANTED TO RENT — BY 10TH May medium sized house. Modern conveniences. West preferred Apply Box 9963 Examiner. 3d 88 9963

WANTED—CATTLE TO PASture for the season of 1921 Ranch watered by lake. For particulars apply to E. B. McKinty Hall's Bridge, P. O. 3d 88 4w 19 9975

WANTED — ONE LARGE UNfurnished room by young business lady in home, where breakfast and tea would be provided. West end preferred. Apply Box 788 Examiner. 3d 88 788

WANTED — PUPILS LEAVING school to fit themselves as Retail Bookkeepers. Our complete Courses will give you a paying position in 5 weeks' spare time study at home. Write to-day for our free booklet. Toronto Business Training Institute, Dept. C., 601 Kent Bldg., Toronto, Ont. 26d 99 441

FOR RENT

FOR RENT—HEATED OFFICE on George street. Immediate possession. Apply 437 George street.

ROOM TO RENT—YOUNG GENtleman preferred. Apply 211 King street. 3d 83 9720

TO RENT—2 OR 3 FURNISHED rooms for house keeping. Apply to 474 George street. 3d 88 9965

TO RENT—ROOM AND BOARD or room without board and use of 'Phone. Apply 386 Stewart. 3d 86 784

TO RENT — 3 FURNISHED rooms suitable for light housekeeping. Apply Examiner for address. 3d 88 9954

TO RENT—FIVE UNFURNISHed rooms Very central, gas, light, and water, No children. Apply Examiner for address. 6d 91 9949

FOR RENT—2 ROOMS FUNISHed or unfurnished, gentlemen preferred. Apply Examiner for address. 3d 88 9962

TO RENT — LARGE FRONT room, furnished with light housekeeping privileges. All conveniences. accommodate a couple. 717 George street. 3d 87 9941

TO RENT — 2 UNFURNISHED rooms, central, suitable for two. Apply Examiner for address 3d 86 9911

TO RENT — DINING ROOM parlor and bedroom furnished or unfurnished Apply 403 London 3d 87 9938

RENT—4 FURNISHED ROOMS to let for 6 months. No children. Apply 508 Bolivar street. 3d 87 9936

TO RENT— APARTMENT CENtrally located furnished or unfurnished. Apply 9794 Examiner. 3d 86 9794

TO RENT — 2 FURNISHED rooms with or without board. Apply 498 Sherbrooke. 3d 86 9797

TO RENT — 3 UNFURNISHED rooms on the main floor. Apply to 474 George street. 3d 88 9915

TO RENT —TWO FURNISHED bedrooms. All conveniences. Apply Box 749 Examiner. 3d 86 749

TO RENT —2 BRIGHT LARGE front rooms, steam and electric heater, gas, hot water, private bath and use of garage if desired. 390 Queen street. 3d 88 9978

TO RENT—PART OF A FURnished house with all conveniences with use of fire to young couples without children. Immediate possession. Please call from five to eight, 578 Charlotte street. 3d 86 9905

FURNISHED ROOM TO LET to suitable party. Central. Apply Examiner for address. 3d 86 9912

FOR RENT—HEATED ROOMS in Bank of Commerce Building Suitable for a bachelor. Apply 437 George street. dtf 3686

FOR RENT—HEATED OFFICE in Bank of Commerce Building. Immediate possession. Apply 437 George street. tf 2891

POULTRY AND EGGS

FOR SALE—15 LAYING HENS. Apply 171 Douro after 5 p.m. 3d 87 9924

FOR SALE — HATCHING EGGS Barred Plymouth Rocks. Guild's Bred-to-lay strain. 348 Charlotte street. 26d 94 317

FOR SALE — SETTINGS OF duck eggs. Apply Mr. St. Clair, Cameron street, south end of Park street. 3d 87 9943

FOR SALE — HATCHING EGGS from Blue Andalusains, Black Leghorns, Barred Rocks and White Wyandottes. Apply S. E. Moncrief. Phone 607J. 26d98 434

EGGS FOR HATCHING BARron strain. White Wyandottes. Pen averaged 21 eggs per hen in January $2.00 per setting. A. Brault, 180 Simcoe street. Phone 1109W. 12d 91 9699

FOR SALE —BARRON STRAIN English White Leghorn eggs for setting $2.00 per 15. 90 per cent. fertility guaranteed. 21 Brown St. Brownton. 'Phone 1593W. 26d 110 751

FOR SALE — BABY CHICKS from Ferris 265-300 egg strain; 25c each. Hatching eggs, same strain, $2 for 15; also a few pullets at $2 each. F. Holmes. 116 Hilliard street. Phone 1494W. 6d86 9722

FOR SALE

FOR SALE— SUMMER STOVE and calf. Apply Examiner for address. 3d 88 789

FOR SALE—PARLOR SUITE IN good condition. Apply 565 Patterson. 3d 88 784

FOR SALE — SINGLE BEDstead and mattress. Reasonable. 470 Aylmer street. 3d 87 9932

FOR SALE— ROLL TOP DESK at a bargain Apply at once 208 Charlotte street. 3d 88 782

SECOND HAND BICYCLE FOR sale.Suit working man. Apply 704 Water street. 3d 88 9952

FOR SALE — REVERSE GEAR for launch. Apply 623 Chamberlain street. 3d 87 9948

FOR SALE — ONE "GURNEY Rancher" laundry stove. Apply 559 Downie street. 3d 87 768

FOR SALE CHICKEN COOP 8x4 wire netting. Apply 676 Stewart. 3d 88 9960

FOR SALE —1 TOP BUGGY also portable hen house. Apply 402 Monaghan Road. 3d 87 9946

FOR SALE— LADIES VIOLIN Stainer model. Will sell cheap. Apply 155 Lake street 3d 86 9914

FOR SALE — ENCYCLOPEDIA Britannia. 'Phone 609W 3d 86 9901

SAND; NONE BETTER. DELIVered or haul yourself. 'Phone 2017J 6d 87 9752

FOR SALE—A GENTS BICYCLE in good condition. Apply 496 Gilchrist street. 3d 87 9754

FOR SALE — FOUR HIGH grade Holstein cows. Apply J. Stothart, R. R. No. 4. Peterboro. 3d 88 9972

COOK STOVE, 4 HOLE, COAL or wood $10.00. Apply Edwards, Western avenue, Brownton. 3d 87 9931

FOR SALE —MOTOR CYCLE in good condition with extra back wheel, 3 speed. Apply 44 Monoghan Road after 6 p.m. 3d 88 9966

FO SALE— A CANOE, SKIFF with oars and one paddle. Apply No. 13 Lundy block, evenings between 6 and 7 o'clock. 3d 88 806

FOR SALE — SEVERAL JIB cranes in good shape; also one wood frame cross cut saw. The Peter Hamilton Co., Limited. 6d86 640

MRS. BRUCE WOOD HAS NUMber one seed oats to sell at seventy cents a bushel on E. W. Wood farm. 'Phone 998 ring 2. 3d 87 9921

TENT FOR SALE—12 1-2 FEET by 17 1-2, Good condition, also Singer Sewing Machine, nearly new, also furnished rooms to rent. 124 Park street. 3d 88 9950

FOR SALE—3 HORSE POWER marine gasoline engine practically as good as new. With all equipment. Will sell cheap. Apply 179 Aylmer street. 3d 87 9925

COLUMBIAN RASPBERRY plants $5.00 per hundred. large English gooseberries. $3.00 per doz. Strawberry plants (Parson beauty) 75c per hundred. Apply Edwin Elsom, 114 Dufferin street. 6d 87 9744

FOR SALE — LADIES BLACK suit size 38. Tailored, reasonable price. Apply evenings 323 Dalhousie street 2d 86 9042

FOR SALE— GENT'S BICYCLE in good condition Apply 348 Aylmer street. 3d 87 9944

FOR SALE — GENT'S STANDard bicycle Apply 501 Bethune St. 3d 87 9947

FOR SALE — ONE WORK bench, one baker's dough trough Apply 168 London street, evenings. 3d 88 9080

MUST BE SOLD AT ANY PRICE Large refrigerator. American Encyclopedia, 16 volumes, few bedsteads 7 dressers, 9 range stoves 3 Quebec heaters, 240 l. Scale. gold and metal watch and few diamonds, 300 Queen street. 3d 88 9079

FOR SALE.

GROCERY AND FRUIT BUSINESS WITH NEW CLEAN STOCK AND FIXTURES, SITUATED IN CENTRE OF CITY. FOR FULL INFORMATION APPLY BOX 797, EXAMINER. 3d-88

H.P.LINDSAY AGENCY CO.

Insurance and Real Estate

392 Water Street

Good stock of General Merchandise in good Country district doing first class business will exchange for Poultry Farm.

Houses in all parts of the City $1,100 to $15,000. Some on Easy Terms ($200 Cash).

BOARDERS WANTED

BOARDERS WANTED—REDUCed rates for double room; 2 beds. 'Phone 1630W. 6d 87 9750

WANTED — TWO OR THREE men boarders near C.G.E. Apply Examiner. 6d 86 647

WANTED—A YOUNG LADY TO board and room with lady near C.G.E All conveniences. Apply Examiner for address. 3d 86 9741

WORK WANTED

FURNACES CLEANED, CHIMneys or pipes Apply 215 Carlisle. 'Phone 747W. 6d 86 9730

WANTED — GARDENING WORK Lawns attended to. Box 645, Examiner office. 6d86 645

MR. T. J. QUINLAN, 718 WATER street, carting and plowing gardens. Please 'phone orders and oblige above address. 'Phone No. 1701J. 6d 86 9732

STORM WINDOWS TAKEN down, Blinds put up, carpets cleaned, windows cleaned. Apply 215 Carlisle 'Phone 747W. 6d 86 9729

WORK WANTED

IF YOU WANT YOUR CELLAR dug and put cement floor, sewer connection dug from the street line to your house. If your sewer is plugged or any kind of work around the house. 'Phone 337J. 541 Elm street. 3d 88 9971

NOTICE

DUMPING GROUND FOR ASHes at 162 Smith street. 6d 88 7781

NOTICE

BUSINESS FOR SALE—PETERborough Aerated Water Company Apply 355 Burnham. 3d 87 9937

HOUSECLEANING TIME

LADIES!—CARPETS AND UPholstered furniture. Cleaned by Electricity. Rates Reasonable. A trial solicited. 'Phone 747W 6d 91 9955

PUBLIC NOTICE

WE HAVE 25 YEARS EXPERIence at papering, painting and decorating it costs you no more to get us to do your work. Vacuum to rent also. Smith & McGann 59 McDonnell, 'Phone 1602W. 6d 91 9969

Car Knowledge

The automobile, in its way, is as responsive to treatment as the human body. If in trouble, call and see

The Zenith Carburetor

Recognized the World Over as the Climax of Carburetion, at

Moore's Garage

COR. HUNTER AND QUEEN STS.

Phones—Day 125; Night 1825J.

REO CAR AND TRUCK AGENCY

6ms.-tts-54

COAL AND WOOD

We have now on hand a supply of Coal in all sizes at Lowest Prices.

Hardwood, 4 feet $15.00

(Cutting and Splitting Extra)

—Also Mixed Wood—

PETERBOROUGH FUEL & TRANSFER CO.

134 Aylmer St. Phones 270-362

BUILDING

CONTRACTING. Etc. Prompt attention to Alterations, Repairs, etc.

Ontario Government Housing Plans. Bungalow and Summer Cottage Plans. Estimates given.

A. B. Cunningham

331 KEID STREET Phone 1261w

TENDERS WANTED.

SEALED tenders addressed "Ald. R. Morrison, Chairman Fire Committee." and endorsed "Tender," will be received at this office up to 4 o'clock p.m. on April 15th, 1921, for:

42 Uniform Shirts,

1 Roadster Motor Car.

Sample of material for shirts to accompany tenders for shirts. Motor car tenders to give full description. The lowest or any tenders not necessarily accepted.

S. R. ARMSTRONG,

4d-7-9-11-13. City Clerk.

GOOD BUYING

Double House—All modern; three-piece bath in each, hot water heating and hardwood floors in one side and hot air furnace in the other side. Price, $5,000.00.

Seven-Roomed Brick—Partly modern, west side. Priced, $2,500.00. Terms: $500.00 down, balance arranged.

Nine Acres Good Land and Buildings—Close to city. Make an offer. To be sold.

J. H. McCANNAN & CO. Phones 749W; 772 Residence.

FOR SALE

5 Good Houses, with toilet, in South End. Price ..... $1850 With $500 down; easy terms on balance.

1 Seven Room Modern Red Brick House. Price .... $4100 $1,000 down. Balance on easy terms.

W. H. McILMOYLE CO.

354 Water St. Opposite Market Phone 320J.

FOR SALE

8-Roomed Brick House, 3-piece Bath, Lights, Water, and Gas; North-end.

Good 6-Roomed House; fully modern; hardwood floors; West side $3500.00

A Beautiful Home in East City; fully modern; hardwood floors throughout; a bargain.

7-Roomed Brick House; fully modern; West side.

Good Double House, Red Brick, 3-piece Both, Water, Lights, and Gas in each; a bargain.

8-Roomed Brick House; fully modern; Central.

8-Roomed Frame House, East City; easy terms $2100.00

Brick Bungalow, South; 3-piece Bath, Lights, and Water; good lot; gas in basement $2300.00

McINTOSH & STOREY

190 CHARLOTTE ST.

Main Entrance, Charlbond Apartments PHONE 1623J

TENDERS WANTED

Tenders will be received by the Municipality of the Township of North Monaghan up to noon Saturday, the 16th day of April, for the following sidewalks of concrete construction. Tenderers will please note that two forms of tenders are asked:

First—That the contractor make a tender for the complete job, supplying all plant, furnishing all material and labor.

Second, That the contractor make a tender on the basis of his furnishing all plant and all else required for the job, excepting gravel and cement.

Sidewalks to be constructed on the following streets:

BROWN STREET — North Side, from Monaghan Road to High St.

FRANK STREET — North and South Sides from Monaghan Road to High Street.

HIGH STREET—West side from the Southern Limit of Chamberlain Street, to the Southern limit of Brown Street.

CHAMBERLAIN STREET — North side from High Street west to Lot No. 28, plan 55.

CHAMBERLAIN STREET — South side from High Street west to Lot No. 48, Plan 55.

Plans and specifications for the above work may be seen at the office of the Township Clerk, Bruce Johnston, R. R. No. 5, or phone No. 544 r 3.

Tenders are to be addressed to the Clerk and are to be marked "Tenders for Concrete Sidewalks."

BRUCE JOHNSTON,

6d87 683 Township Clerk.

Ladies Attention

Ladies' Dress Goods, Blue Serge, at $3.50.

Boys—a Suit with your first Long Pants—$15.00.

J. L. WYATT HUNTER STREET EAST CITY

CHINA PAINTING

Mrs. Langley McCarthy

TEACHES BISCOFF'S NEW AND BEAUTIFUL WORK IN CHINA PAINTING.

HOUSES FOR SALE

7-Roomed Brick House on Park Street, above Brock Street, with Attic, 3-piece Bath, Furnace, Garage. GOOD BUYING.... $3,800.00

6-Roomed Brick House on McDonnel Street, with Toilet $3,300.00

5-Roomed Frame Cottage on London Street, with Electric Light, City Water, and Sewer connection. GOOD BUYING, $1,400.00

—by—

T. WALKER & CO.

163 HUNTER STREET W.

'Phone 1002.

AUCTION SALE

ONE OF THE MOST IMPORTANT FARM SALES OF PURE-BRED STOCK AND FARM IMPLEMENTS, INCLUDING AYRSHIRES AND DURHAM CATTLE — will be held on THURSDAY, the 14TH DAY OF APRIL NEXT, at 1.30 p.m., at WALKERFIELD FARM, the Residence of G. W. HATTON, West End of Charlotte Street, Peterborough—

6 Pure-bred Ayrshire Cows, 4 Grade Ayrshire Cows, 4 Pure-bred Durham Cows, 2 Jersey Cows, 9 Ayrshire Heifers, 1 Heavy Horse, 1 Driver, 1 Brood Sow (due May 13th), 8 Store Hogs; about 80 Hens and 3 Ducks; Farming Implements. The Cattle, including Dairy Cows, all Young, and in the best of condition.

DON'T FAIL TO ATTEND.

W. J. HANCOCK, Auctioneer. 7d-87

FOR SALE

$1900.00—Buys a Good Storey and a Half Brick House, situated on Sherbrooke Street; partly modern.

$3500.00—Buys a New Frame House containing 8 Rooms, and 3 Acres of choice Gardening Land, considerable fruit bushes, situated in the Northern part of the City.

For inspection and particulars—

J. T. O'CONNELL & CO.

136 HUNTER ST. W. Phone 376

AN UNEQUALLED OPPORTUNITY

Never will you have a better chance of getting your Furniture re-upholstered as cheaply as now. We have received a fresh line of Sample Tapestries at the most reasonable prices. By giving us your work you get all the material used at wholesale price. We also manufacture Chesterfield Sets to order.

THE AMERICAN UPHOLSTERING CO'Y, 221 HUNTER STREET.

Phone 697. Nights and Holidays 396

TAXI SERVICE

LEO FONTAINE

271 McDonaid St.

SERVICE NIGHT OR DAY

PHONE 233 263-93

WOOD

Mixed Wood and Slabs, in any quantity, at the Closest Prices. Prompt Delivery.

H. H. DINSDALE,

'Phone 153.

Office and Yard—191 Charlotte St. 26d-98-413

CHILDREN'S AID SOCIETY

of

PETERBORO CITY AND COUNTY

For the Care of Neglected and Ill-Treated Children.

CHILDREN FOR ADOPTION.

G. W. POWELL,

Assistant Secretary and Inspector, 583 George street. Phone 1044W. Office Hours, 12 to 2 and 6 to 8 p.m.

ATTENTION!

Highest cash prices paid for all kinds of Junk, Rags, Rubbers, Copper, Brass, Iron and Paper. Before disposing of your accumulation 'phone us.

A. LOW & CO.

'Phone 697; Nights and Holidays 396

Keep On Saving

The person who does not seldom succeeds in life. The Savings Department of this Institution pays 3½ per cent. interest on every dollar deposited therein, and compounds the interest four times a year.

One Dollar will open an account for you.

Toronto Savings & Loan Co

437 GEORGE STREET :: PETERBOROUGH

Office Hours— 9 a.m. to 4 p.m.

Saturdays— 9 a.m. to 5 p.m.

THIS EDITION is issued for the benefit of readers who in the past have not been able to get the paper until the day following publication. It contains all the LOCAL, DISTRICT AND IMPORTANT TELEGRAPH NEWS up to twelve o'clock noon TO-DAY.

The Evening Examiner

MAIL EDITION

PRICE THREE CENTS — PETERBOROUGH, TUESDAY, APRIL 12, 1921 — PRICE THREE CENTS

CAMPBELLFORD COURT OF REVISION REVIEW CLAIMS

RATEPAYERS PROTEST AGAINST ASSESSMENT OF WATER MAINS —CAMPBELLFORD NEWS OF INTEREST—SOCIAL AND PERSONAL ITEMS.

CAMPBELLFORD, April 12. — The Court of Revision met in the Public Library last evening to hear protests, etc., from the ratepayers along Rear and Front Streets as to the water main and sewer laid there last year. In 1917 the sewer was laid along Bridge Street, and in 1919 it was laid up Rear Street as far as the Anglican Church House. The water main and sewer were laid in the same ditch up to this point, but from there on they were in separate ditches, the water main being laid in the centre of the road and the sewer on one side. A large number of the ratepayers whose land along Rear Street and Upper Front Streets fronts on the part of the streets affected by this sewer and main assembled in the Library to discuss the matter with the Court last evening. The Court consisted of Chairman Mayor A. J. Meyers, Councillors W. Wiggins, Chas. Palliser Southworth. Reeve Davidson, Solicitor I. A. Humphries and the Municipal Clerk, Mr. McGregor.

Shortly after eight the Chairman declared the Court ready to receive and discuss any complaints, etc., whereupon Mr. G. A. Payne read the following petition:

The Petition.

"To the Corporation of the Town of Campbellford: We, the undersigned ratepayers of the town of Campbellford owning property facing Rear Street in the said town humbly petition your municipal body to charge the cost of extending the water-main on Rear Street from the local improvement to the general tax of the town of Campbellford for the following reasons:

The work, as originally planned, from Front Street to the Church House, was to have been constructed by the Waterworks and Electric Light Commission, and would have been paid by them, and, if so, it would practically be paid out of the General Tax, and the work was fully complete before the petition, therefore was presented to the Council.

That, as originally planned, the sewer and water main were to be constructed in the same ditch, and it was never intended by those who signed the petition for the work to be done as a local improvement that they were to be charged for any of the cost in connection with the placing of a water main along said street.

That all the extensions of the water mains in the town of Campbellford have been paid out of the general taxes of said town, and there is no reason why the property owners of Rear Street should pay for the extension along other streets and then be charged for the extension of Rear Street as a local improvement.

The water service on Rear Street, as a first protection, serves not only the property owners on Rear Street, but also those who are living on adjoining streets of said town.

That had the work been done as originally contemplated, and both the water and sewer mains been placed in the same ditch, the expense of the erection of the said water main would not have been nearly so great as by separate ditches, and the petitioners signing the petition for said work were entirely misled as to the expense of said work.

The O. T. A.

This petition was signed by all the property owners along these streets, except those who were sick or absent.

Mr. Payne said that he was acting for these petitioners, and that he desired to say that the work would have been carried on by the Anglican Church had the town not offered to take it over. That both the sewer and water mains were in one ditch as far as the Church House, and that the people who signed the original petition were misled, in that they never expected to have to pay a portion of the expense incurred by the water main. He said that it was all very well to have people sign a petition and agree to do something according to the Local Improvement Act, but he said for all they knew about this Act, it might just as well have been according to the Ontario Temperance Act. He desired to know why there had been two separate ditches dug from the Church House on up Rear Street, and on whose authority this was done.

He said that it was very singular that this street be the first to be asked to pay a share in their local improvements, while all others had been paid for out of the general tax. He asked that the water main be paid for by general taxes. He asked what consideration had been made for the five town lots at the Market Square. What had been done with the two hundred loads of stone which was taken out of this trench? He said that he was not looking at it from a legal aspect, because while the ratepayers had signed all right, they had been mis-led.

The Chairman asked if all those who signed the petition just read signed the petition for the sewer and water main.

Mr. Payne said that he did not know, as he had not read the names.

Mr. Mulhearn said that no one who hadn't signed the original had signed the appeal.

Mr. Meyers—Was there any one who signed the original and who did not sign this?

Mr. Mulhearn—No, except in a few cases where the parties were either absent or sick.

Mr. Meyers—It is a very remarkable thing that so many who signed that petition didn't know what they were signing.

Mr. Stillman—The petition was misrepresented to the ratepayers They had been told that they would not be called upon to pay for the water main.

Mr. Meyers—Who said that?

Mr. Stillman—Mayor Hay said that the water main would be paid for by the Commission Board.

Made a Report.

Solicitor Humphries—The Clerk had made a report to the Council before the work was taken up as to the cost. The first petition was presented to the Council but was found to have less than two-thirds of the ratepayers affected had signed, and it was sent back and re-signed. The Clerk reported again, which report can be found. It was estimated what each ratepayer should pay, and this was discussed at the November meeting. A rate of $2 per foot frontage was struck, and a by-law was passed on the estimate.

Mr. Payne—Was this by-law for both sewer and water main?

Mr. Humphries—For both combined.

Mr. Payne—Was the work under way then?

Mr. Humphries—The lower end had been constructed as far as the Parish Hall.

Mr. Payne—Why were two ditches necessary from the Parish Hall on when they had come that far in one?

Mr. Humphries—Engineer Caddy who had charge of the work could give the reason.

Mr. Payne—His reason would be "It would be better that way."

Mr. Meyers said that perhaps he could give the reasons: (1) It wouldn't be a good practice to run both together on account of leaks if there happened to be leaks in the pipes near each other; the water main would become contaminated. (2) The sewer pipe has to be operated on a gravity system, and along most streets the trench has to be deep in some places.

Gravity System.

Mr. Payne—How was it then that they could be placed in the same trench at the lower end, where the sewer would be expected to be very deep?

Mr. Meyers — It would need a much deeper trench for a sewer, and the costs would have been about the same. In places where the water main would be six feet down, the sewer would be eleven.

Mr. Jenkins—Not much chance of contamination there.

Mr. Meyers—It wouldn't always be so as it is a gravity system.

Mr. Payne—The original petition was signed when both were in the same ditch, hence there was the idea that both would go on in the same ditch.

Mr. Mulhearn said that he was on the Council at the time, as well as Mr. Reindeau, who was present and who could testify as to his statements. He said that the Council intended one ditch, and that they spent considerable time planing for this work. He said that the original plan had been to lay the pipes 18 inches apart. Mr. Reindeau said that this was right.

Original Petition.

Mr. Humphries then read the original petition: We, the undersigned, owners of the land set opposite our respective names, do hereby petition the Council of the Corporation of the town of Campbellford to construct a sewer and water main in the town of Campbellford from the intersection of

Continued on Page 6)

Stop liquor firms in Quebec from sending intoxicating liquors to our boys and girls by putting an X opposite the word YES on your ballot next Monday.

COMMITTEE ON RAILWAYS NOW IS COMPLETE

PREMIER ANNOUNCES PERSONNEL AT DULL SESSION OF HOUSE FROM WHICH MANY WERE ABSENT.

DUE TO FISHER FUNERAL

OTTAWA, April 12.—The House of Commons lagged through the dullest day of the session yesterday. Many Liberals, including Hon. W. L. Mackenzie King, were not in the House, having gone to the funeral of Hon. Sydney Fisher. Consequently no really important business was brought up. However, the Prime Minister made an important announcement as to the personnel of the Committee on Railways and Shipping. The members of the committee follow:

George Allen, Winnipeg; Hon. C. C. Ballantyne, Jaques Bureau, Three Rivers; P. F. Casgrain, Montreal; A. B. Copp, Westmoreland; Hon. T. A. Crerar, A. L. Davidson, Annapolis; H. C. Hocken, Toronto; C. E. Long, North Battleford; Hon. A. K. Maclean, Dr. Manion, Fort William; J. L. Papineau, Beauharnois; Hon. Dr. Reid, H. S. Stevens, Vancouver; I. A. Stewart, Lanark; T. M. M. Tweedie, Calgary; W. H. White, Victoria, Alta.; F. S. Cahill, J. D. Chaplin, William Duff, W. F. Maclean, York; J. F. Reid, Mackenzie; H. H. McLean, Royal; Hon. S. C. Mewburn, Hon. Chas. Murphy, G. B. Nicholson, Algoma.

PUSSYFOOT IS HOOTED OUT OF THIS COUNTRY

BRICKS, EGGS AND GLASSES OF BEER THROWN BY MOB WHICH ESCORTED HIM OVER THE BORDER.

UNABLE TO SPEAK

WINDSOR, April 12. — (Canadian Press.) — Hooted from the platform before he was able to utter a word of his advertised speech for a "dry Ontario," Pussyfoot Johnson, the famous American prohibition worker, left the Windsor armouries with a police escort last night ,and then marched out of Canada at the head of a derisively howling mob. An occasional brick, egg or glass of beer was mingled with the taunts hurled by the crowd, but Pussyfoot escaped unhurt.

Police Inspector N. S. Wigle, who walked beside Johnson, was hit in the shoulder with a brick and some smaller articles struck the other policemen.

"This is the best joke that I have heard in some time," Mr. Johnson declared to the newspaper men, as the hall reverberated with hostile roars. "They won't let me speak, and I could not if they would." The whisper in which he spoke told why.

Long before 8:15 when Pussyfoot appeared, the armouries seating nearly 4,000, was filled to overflowing. The entire Windsor police force was scattered through the hall and around it, but it was soon evident that they would be unable to gain a hearing for the man who a large part of the crowd insisted was a "foreign agitator."

Mr. Johnson's foes seemed in the minority but they set up such a tremendous din that any speaker who essayed an address would be attempting a greater task than Demosthenes' feat of speaking above the boom of the sea.

POTATOES 18c. A BUSHEL.

TRAVERSE CITY, Mich., April 12.—Potatoes are selling for 18 cents a bushel on the market here. It is the lowest price reached in many years, and is due to the receipt of thousands of bushels growers had been holding for higher prices since last fall and now tey are almost giving them away.

BASKET SOCIAL

A social and concert will be held at the Rifle Range School No. 17, Otonabee, on Friday evening, April 15th, at 8 o'clock. Cars leave the post office at 7.30. Admission 25c. Ladies with baskets free. 2d86

BELLEVILLE TRAIN WILL BE CHANGED

BEGINNING MAY 1 AFTERNOON TRAIN WILL LEAVE PETERBORO AT 12.10 P.M. INSTEAD OF AT 2 P.M.

IMPROVE SERVICE

Prospective changes in the G.T.R. time table include the setting back of the afternoon train to Belleville from its present hour of departure at 2 o'clock to 12.10 o'clock, on the arrival of the noon G.T.R. trains from Toronto, one by way of Lindsay and the other from Port Hope.

Mr. A. Macnab, the local station agent, stated that there were several distinct advantages in this revision, which he understood would take effect on 1st May.

By connecting at Belleville with a through train going east, persons leaving Peterborough at 12.10 p.m. would arrive in Ottawa at 7.30 p.m., and in Montreal at 10 p.m. This should prove an accommodation not sholld prove an accommodation not entire district, including Hastings, Campbellford, and Stirling. Connections could also be made in Belleville with the west-bound train for Toronto, arriving there at 5.40 p.m.

In requesting this change, local travellers have pointed out that by leaving this city at noon, they could reach Hastings around one o'clock and Campbellford at 1.45, allowing them more time than at present for their business calls, and enabling them to return on the evening train leaving Campbellford at 7 o'clock.

Mr. Macnab said that travellers out of Peterborough had particularly urged the moving forward of the afternoon train, stating that it was made up here, and might as well be started at noon instead of holding it until two o'clock.

On the other hand, it was argued that the change would not interfere with the business of those persons coming to Peterborough from the east in the morning. They would have nearly four hours here, which, it is believed, should be sufficient to enable them to complete their affairs in this city and get away at 12.10 p.m.

From the company's standpoint, the principal reason for making the change is the expectation of an increase in traffic by reason of the fast time that can be made to Ottawa and Montreal from Peterborough and the towns between here and Belleville. This service also applies to Lindsay, Millbrook, and other towns in this district.

AUCTION SALE OF HORSES AND CARS HASTINGS LIVERY

NEWS AND HAPPENINGS OF HASTINGS AND VICINITY.

Hastings, April 12.—A public auction sale of horses, buggies and cars was held on Saturday afternoon at the livery barns of Mr Robt. Simpson, Mr. Alex. Wilson acting as auctioneer.

Personals

Frank McMillen is able to be around again after his recent operation in Peterboro.

Mr. and Mrs. D. Coyle of Colborne spent a few days at the home of Mr. and Mrs. E. B. Laing.

Mr. and Mrs. A. Chapman spent Friday in Peterboro.

Miss Queennie Runnels has returned from a pleasant visit with friends in Toronto and Belleville.

Born on Saturday, April 9th to Mr. and Mrs. Elsworth Hogg, a son

Miss Lillian Tate spent a few days in Peterboro

Mr. and Mrs. M. Hess and Mr. and Mrs. Stilman Terril of Wooler spent Sunday the guests of Dr. J. H. and Mrs Hess.

Mr. John Coughian and daughter Gertrude left last week on an extended visit to friends in the West.

CRASHES 1,500 FEET TO DEATH

SQUADRON LEADER KEITH TAILYOUR, TEMPORARILY IN COMMAND AT CAMP BORDEN, KILLED YESTERDAY.

OTTAWA, April 12.—(Canadian Press.)— The Canadian Air Board last night announced that Squadron Leader Keith Tailyour, A.F.C., Canadian Air Force, was killed at Camp Borden yesterday. A full report has not been received, but at the time of the accident to his machine, he was at a height of 1,500 feet. Squadron eLader Tailyour was one of the most experienced instructors there, was in charge of the school of special flying and temporarily in command of the camp.

WANT AD USED TO OBTAIN MINISTER

A "want ad" sandwiched between classified advertisements for a book-keeper and an automobile repairman in the "male help wanted" columns of a Boston paper the other day called for a minister "between 30 and 40 years old, who is a good parish worker."

The advertisement was inserted by a "Universalist Church established over 40 years and in excellent financial condition."

THE CITY MANAGER

It was a bold step on the part of the little city of Sumter, S.C., when it took the idea of the city-manager plan out of an academic pamphlet and resolved to lead the country in its adoption. This was in 1912.

Sumter chose as its first manager an engineer from out of town and saw him save his salary for the town the first month, but this is hardly a test for Sumter has only 8,000 population.

The real leadership in the new movement properly belongs to Dayton, O., a city of 150,000, where the idea was worked out with greater thoroughness in a special charter and applied to more typical municipal problems.

This instrument was adopted in 1913. It provided for a council of five members elected at large on a non-partisan ballot and four business men and a labor representative were elected. Their first task was to hire a city manager.

They cabled General Goethals at Panama offering him the position at a high salary. He declined, however, but they found an admirable choice in Henry M. Waite, city engineer of Cincinnati.

Waite went to Dayton, appointed expert department heads and began sending cheerful electric thrills through the marrow of the personnel of the administration. Within a month he was the beloved "big chief" and the men on the city payroll were beginning to be proud of their employment.

Things had been no rottener in Dayton than in many other American cities. Each administration achieved low taxes by passing along deficits to the next. A council of 15 ward-elected members quarreled jealously over appropriations.

At one time a public-spirited citizen offered several hundred acres of wooded hills as a gift to the municipality, but councilmen from other sections could not bear to see the south section get such a handsome benefaction and contrived to prevent acceptance!

Grade crossings could not be eliminated for like reasons; the sections not benefitted wold not vote the city's portion of the cost.

The council blocked the mayor part of the time, the mayor blocked the council part of the time.

The red light district was open. The workhouse was a school for crime.

The party machines alternated in city hall and used the patronage for their own welfare first and the city's second. A handful of men in the machines had been the real rulers of the town.

Quietly and rapidly the new regime cleaned up the mess. A scientific budget brought economy and the city began to live within its means.

Central purchase secured quantity prices and advantageous contracts —Dayton was, for instance, paying 9 cents for gasoline long after the rest of us paid 26 cents.

The red light district was closed. The workhouse became a farm and a maker of character.

City employes went on an eight-hour day and did vastly more work.

The park area grew from 20 acres to 541 acres including the traet the old council rejected.

The city got real garbage collection for the first time and a disposal system that paid its own bills from sales of soap grease.

The tax rate came down despite the fact that the municipality did 40 per cent. more work for the money. The deficit of $125,000 was cut to $50,000 the first year.

Water supply and lands were purchased for $67,000 as compared with an earlier bid four times as high and for the first time in years Dayton got abundant water in summer.

A new spirit in the city hall was reflected in the new things that the municiaplity soon began doing for its citizens. Private and public district nursing was co-ordinated, clinics were opened, milk was supervised, food was insepcted, 7,000 disease-breeding dry vaults were eliminated, recreation and gardening on vacant lots tremendously expanded—and down came the general death rate and the infant death rate by radical jumps!

A free legal aid bureau helped a thousand poor people a year. Grand opera singers sang at very cheap popular concerts.

Natural gas at 34 cents replaced artificial gas at 85 cents. Dayton is buying better street lighting to-day than the old regime did and at lower costs despite the rise in prices. Eleven loan shark compainies were driven out of town.

There is a municpal country club outside the city, a beautiful big playground with golf links, tennis, camps, etc., and the membership fee, if you are so fortunate as to be a citizen of Dayton is only a dollar a year.

Just a reform wave? No—it has gone on through three elections and is still going!

(Next Article: Its Predecessor, the Commission Plan.)

LAKEFIELD NEWS OF INTEREST

LAKEFIELD, April 12.—The following are the results of the Easter examinations of the Lakefield Public school:

Jr. Primer, Room I—(Honors)—Thelma Darling, Ruby Tedford, Retta Forsyth, Phyllis Morrison, Bobby Stenner, Gerald Ayotte, Gertie Ayotte, Roger Davis, John Allen, Eileen Burke. (Pass)— Gerald Kennedy, Thelma Hendren, Valeato Carveth, Eva Hendren, Vincent Graham, Dominico White, Eileen Ayotte, Alice Charlton, Thomas Chappell, Donald Dever, Jack Leonard, Olive Edwards, Viola Graham, Rollie Kennedy, Roy Hope, Marie Webb, Stanley Ayotte, Stephen Coughlin.

First Class—Honors—Mollie Leigal, Dorothy Sutton, Mae Dever, Doris McCue, Roger Wannamaker. Pass—Robert Spence, Phyllis Charlton, Lulu Smith, Milo Bogue, Herrick Brown, Velma Jackson, Jack Hendren, Madeline Allen, Billy Ayotte, Myres Seigal, Isobel Lyle.

Book II.

Junior Class—Honors—Margaret Reil, Margaret Tanner, Irene Darling, Eva Hendren, Emerson Kemp, Mildred Purdy, Luella Hamblin. Pass—Letta Nixon, Merle Crawford, Harry Sherin, Goldie Wannamaker, Helen Porter, Ferne Bolton, Marguerite White, John Kelly (equal), Lileon Stuart, Helen Coughlin.

Senior Class—Honors—Inez Johnson, Grace Watson, Bella Hamilton, Alfred Davis, Margaret Kelly, Teddy Leonard, Joseph Hynes, Alice Dench, Emeric Robinson, Stanley Dever (equal), Kenneth Junkin, Mary Reil, Sandy Millage, Margaret Lyle, Sydney Edgler, Barbara Dench, Adele Watson, Beatrice Charlton, Genevieve Allen. Pass—Winnie Payne, Marion Pearson, Pearl Young.

Room II.

Sennor Primer—Honors—Holley Jewell, Gordon Kidd, Clarence Payne, John McFadden, Marvin Hamilton, Ethel Blakeley, Eldred Bell, Ethel Peacock, Madeline Junkin. Pass—Harding Stuart, Annie Coughlin, Constance Stuart, William Hope, Helen McFadden.

Sr. First—Honors—Bregetta McManus, Marjorie Scriver, Ione Sanderson, Jean Galvin, Violet Matthews, Reta Preston. Pass—Ralph Hendren, Ralph Charlton, Mary Dever, Marjorie Graham, Hector Edwards, Etta Webdale, Elwood Northey, Harry Wingett, Janet Charlton.

Room III.

Junior III—Honors—Sam Spence, Yvonne Stuart, Donald Charlton, Margaret Darcy, Thelma Carveth, Helen Everett, Etta Garbutt, Hilda Boyce, Jack Gibson. Pass—Wallace Hendren, Patrick Dixon, Jack Hope, Margaret Richardson, Harry Stabler, Douglas Davis, Gladys Bolton, Sam Seigal, Clifford Galvin, Francis McFadden, Roland Alford, Stanley Richardson, Harold Hamblin, Sophia Ayotte. Francis Fairbairn (equal), Isabel White, Clifton Wannamaker.

Sennor III —Honors — Roleen Darcy, Spencer Hope, Frank Madill, Hazel Crawford, Marion Payne, Solan Nixon, John Charlton, Ivan Madill (equal). Pass—Joseph Kelly, Gladys Manning, Mary McFadden, Gerald Sherin, Mabel Charlton, Cecil Wingett, Glen Wannamker, Mary Tanner, Tom Hampton, Elva Matthews, Fred Buckley, Thomas Buckley.

Room IV.

Junior Fourth—Honors— Gordon Porter. Pass—Fern Wannamaker, Margaret Bissonette, Josie McIlmoyle, Verna Payne, Grace Kilbourne, Lelda Northey, Fred Little, Donald Kidd, Mildred Darling, Carman Payne, Eric Morin, Enith Wannamaker, Eva Northcott, George Manning, Bert McCue.

Senior Fourth— Honors— John Sherin, Ruth Junkin, Keith Wannamaker, Russell Payne, Ida Webster, Harry Hill, Maud Nixon, Edna Frankish, Isabel Sutton. Pass — Doris Hill, Bruce Charlton, Roy Charlton, Isabel Garbutt, Mae Mahood, Francis Dench, Ruth Morin, Helen Charlton, Harold Newberry.

The New Dam.

The work on the new dam has been commenced for this season and it is expected that the structure will be completed this year. Mr. George E. Donaldson, of Lindsay, is again in charge of the work.

Exchanged Pulpits.

Rev. T. L. White of the Baptist church and Rev. S. F. Dixon of the Methodist church, exchanged pulpits on Sunday morning. Rev. Mr. White also addressed the Lakefield Brotherhood at 10.30 a.m.

The Referendum.

Rev. P. L. Jull preached a powerful sermon on the Referendum in the Presbyterian church on Sunday morning. Mr. Jull feels very strongly on this important issue and the result of his discourse will be very far reaching.

Fire Drill.

Under the authority of the Reeve, a practice alarm was given by telephone on Thursday night at 12 o'clock to the members of the local volunteer fire brigade.

The location of the fire was supposed to be the school, and within seven minutes of the alarm being given the chemical engine was in place ready for action, and within fifteen minutes the big gasoline engine was pumping water through 300 feet of hose from the station well. Fifteen members of the brigade turned out, which was a very good showing. Unfortunately only a few citizens were out to witness the practice.

Social and Personal.

Miss Corkery spent the week end in Peterborough with her parents.

Mr. Munro Grier, K.C., of Toronto, is the guest of Mr. and Mrs. Eric Grier.

Adjutant Buntin of Peterborough, was in the village on Thursday last.

Mrs. Spencer of Peterborough, was visiting friends in the village last week.

Miss Verna Burgess of Peterborough, was in the village on Saturday.

Mr. Stewart Bowen of Toronto, was in the village last week.

Mrs. Thomas Fitzgerald was in Peterborough for a few days last week.

Miss Jennie Tanner, who spent the past few weeks in the village has returned to Apsley.

Mr. W. G. Ogilvie is in Toronto for a few days on business.

Mr. Wm. Purdy was the guest of friends in East Emily last week.

Dr. J. R. Fraser was in Peterborough on Tuesday last.

Mr. Harry Tanner of Apsley, is in the village.

Mrs. Hardy, of Peterborough, was in the village on Saturday.

Mr. Sam Edwards of Peterborough, was in the village on Saturday.

Mr. Jack Langley was in Cobourg last week with friends.

G. A. GILLESPIE TALKS ON HIS EUROPEAN TRIP

ATTENDS EAST EMILY CHEESE FACTORY MEETING---WILL TAKE SEASON'S MILK AND CREAM AT RULING PRICES.

EAST EMILY PERSONALS

EAST EMILY, April 12.—A meet inug was called for at East Emily Cheese factory on Friday night, April the 8th., for the purpose of deciding how they will dispose of the milk for the coming season. It was unanimously voted that Mr. G. A. Gillespie will take the milk, and cream, as he did last season, for the ruling price.

Mr. Gillespie gave a very interesting talk on his trip to Europe, which was very much appreciated by the large number of men present.

Stork Visits

The stork paid a flping visit to the home of Mr. David Lowes of East Emily, and left a fine baby boy

Ladies Aid.

The Ladies Aid meeting will be held in the basement of the Bethel Methodist church on Thursday after noon, April the 14th.

Personal Mention.

Mrs Gabriel Switzer who has been confined to her bed through illness for some time, is able to be up again.

Mrs. M. Ruth was shopping in Peterboro on Saturday.

Mrs. W. Howden is visiting her mother, Mrs. Morrow, in Peterboro

Mr. Alvin Drain of Clarina, spent the week end visiting with friends in East Emily.

Mr. M. Ruth was in Lindsay last week on business.

Mrs. Jarry Jackson of Peterboro, is visiting her son, Mr. Wilfred Jackson.

Mr. and Mrs. W. Moncrief, were in Peterboro on Saturday.

Miss Tena Boate of Peterboro, spent the week end at her home here.

Mr. W. Moncrief made a trip to Lindsay on Monday on business.

PROBABILITIES.

Moderate south-westerly winds, fine and warmer.

ROUTLY-BRAUND LIMITED

Charlotte Street

For BOOTS & SHOES of Solid Value, also Headquarters for TRUNKS, CLUB BAGS, SUIT CASES ETC.

ARCHIBALD & RICHMOND

389 WATER STREET
(Opposite Munro House)

PLUMBING
—and—
Steam Fitting of Every Description

Furnaces, Boilers, Baths, Closets, Sinks and Fittings

TELEPHONES: Store 1149J Residences. 1646W and 1077W

Evening Examiner

'Phones—Editorial 1401; Business Office, 1600
Private Branch Exchange to all Departments

The Examiner is a Member of the Audit Bureau of Circulations.

The Daily Examiner, published every lawful evening by The Peterborough Examiner, Limited. Office—419 George Street.

The Weekly Examiner, published Thursday Morning.

Daily Examiner by mail, $4.50 per year.

The subscription price of The Daily Examiner is $6.00 per annum; that of The Weekly Examiner $1.50.

U. S. REPRESENTATIVES.

Special U. S. Representatives: W. H. Stockwell, 29 People's Gas Building, Chicago, Ill.
New York—Chas. F. Miller, 225 Fifth Avenue.
Advertising Rates on Application.
R. M. GLOVER, Managing Director.

"Peterborough Presents Possibilities Unsurpassed."

TUESDAY, APRIL 12TH, 1921.

THE AUTOMOBILE ASSOCIATION.

Motorists of the city and district are reminded of the annual meeting of the Peterorough Automobile Association which takes place this evening in the Board of Trade rooms. The membership of this Association should be half a dozen times as large as it is in view of the large number of car-owners in Peterborough, but it is to be feared that many of the motoring fraternity have been selfish in their attitude towards the Association, satisfied to sit back and enjoy the results of the organization's work without contributing anything to the funds. Membership in the local body includes, of course, membership in the Ontario Motor League, which has done a great deal for motorists in this Province, continually fighting for good roads and improved motor legislation. Many car-owners have been partaking of the fruits of the Motor League's activities without helping in any way to finance the organization. It is hoped that they will realize the selfishness of their position, and by joining the Peterborough Automobile Association do their part in providing better conditions for motorists. To-night's meeting should attract a large and enthusiastic attendance.

GOVERNMENT PURCHASES.

The Public Accounts Committee of the Legislature is to pay some further attention this week to the purchase of motor trucks for the Public Works Department by Hon. F. C. Biggs, a transaction that netted the neat profit of $13,800 for a dealer in the Minister's constituency. It is in the public interest that this deal should be sifted to the bottom. Mr. Biggs' integrity or honesty of purpose are not at stake, for most people will accept the testimony of the Minister that there was no pecuniary reward for himself in the transaction, but there is a natural interest in the investigation of the whole system of Government buying, created by the resultation of the profit secured by one dealer through what was evidently a very careless method of purchasing on the part of Mr. Biggs' department. There seems no reason why Government supplies on the scale of the purchase under discussion should not be purchased by tender. The tenders should be called for by public advertisements and an opportunity given to every firm to make a bid, so that the Government could have the advantage of competition. There was nothing competitive about the method in which the contract for these particular trucks was let, and a continuance of such loose methods would be a costly system for the Province.

NO TIME FOR APATHY.

In spite of the invasion of Hon. C. A. Windle, star of the "wet" campaign, Peterborough refuses to get excited over the referendum, and the indifference of many citizens to the question would seem to indicate that a large proportion of the vote on the lists will not be polled. It is to be hoped that there will be an increase in interest before next Monday. The question to be settled is one of premier importance to the people of this Province, and on an issue of this kind no man or woman has the right to be neutral. The responsibility of deciding Ontario's policy in regard to the importation of liquor has been laid upon the shoulders of the voters and they should discharge that responsibility by going to the polls on Monday and marking their ballots as their judgment dictates. Remaining aloof from the polling booths is a flagrant evasion of the duties of citizenship and a large and representative vote should be polled in Peterborough in order that the willingness of this city's residents to carry out their responsibilities as citizens of Ontario may be demonstrated. With an issue of such importance to be decided a very large percentage of the total vote should be registered on Monday so that there will be no doubt as to Peterborough's opinion on this momentous question.

GOVERNMENT CONTROL.

During his address here on Saturday night Mr. Windle, the imported advocate of the Citizen's Liberty League, waxed eloquent in his admiration of the system of Government control as inaugurated by the Province of British Columbia. It was the sanest method of dealing with the liquor problem that he had ever heard of, he declared. Leaving on one side the fact that the British Columbia plan is as yet but a theory and has never been tested, Mr. Windle might reasonably be asked to explain what the system adopted by the Pacific Province has got to do with the question that the people of Ontario have to decide on Monday. There is only one issue in the present referendum—that is whether or not the importation of liquor is to be prohibited. Advocates of Government control, either according to the British Columbia model or along any other lines—and there are many good citizens who favour this method of handling the liquor evil—should have no quarrel with the Referendum Committee so far as voting "yes" on Monday is concerned, for the prohibition of the importation of liquor would leave the way open for the introduction of Government control, while the continued flooding of the Province by imported spirits would effectually check the demand for such a system. The trouble is that for every man who conscientiously believes in Government control as the most effective method of dealing with the liquor question there are half a dozen who don't care what system is in vogue so long as they can get enough to drink. Let the Province vote next Monday in favour of importation and the clamour for Government control would subside as suddenly as it appeared.

IMPORTED SPELL-BINDERS.

(Toronto Mail and Empire.)

The wisdom importing speakers from the United States to discuss the prohibition question is another matter altogether. The people of Ontario do not stand in need of instruction upon this question. They have had the experience of a strong measure of prohibition. They have had experience of the open bar, and of the closed bar. They have had a greater wealth of experience than any American community in the matter of liquor control and prohibition. Why then should they be expected to sit at the feet of an orator like Hon. Windle of Chicago? Even if Mr. Windle's war record had been one to commend him to Canadians, he is in possession of no vital facts regarding liquor that the average Canadian is not aware of. To bring him here at all was a mistake. The publicity he has received has certainly not improved the chances of the drys. Nor would Pussyfoot Johnson have any greater influence if he were permitted to speak. It is only when his voice is drowned by yells of opposition that it becomes penetrating. If the object is to work the community into a frenzy, then the importation of such spell-binders as Rev. Billy Sunday is a move in the right direction. The liquor question is one that ought to be settled calmly, by voters reasoning and not in the throes of hysteria. We doubt greatly if the effect of speeches such as those delivered by Mr. Johnson and Mr. Windle will be to induce a reasoning mood. They appeal rather to the emotions and to the sense of the ridiculous. They are by no means helpful contributions to the solution of a serious problem.

WAGES AND EMPLOYMENT.

The last issue of the Labor Gazette is of especial interest. It contains a supplement, giving the wages and hours of labor in Canada from the year 1901 to 1920, and deals with the building trades, the metal trades, the printing trades, street railway conductors and motormen, freight conductors, freight brakemen, freight locomotive engineers and firemen, telegraphers and sectionmen. There is also a table illustrating by samples the movements of rates of wages and hours of labor from 1911 to 1920 in various branches of factory employment and in the lumbering industry.

Taking the rates of pay in the year 1913 as 100, the index numbers are given for every year from 1901 to 1920, the average pay for all classes of labor (weekly rates) having risen from 69.8 in 1901 to 179.3 in 1920. Taking the rate of pay per hour, a still better result is shown, wages having been raised from 64.9 in 1901 to 190.3 in 1920, or nearly three times as much. All trades have shared in these increases in fairly even proportions, and there has been a steady progression year by year, the greatest jumps, of course, being in the last year or two to keep pace with the mounting costs of living.

The question is, now that the high peak has been passed, and a sensible reduction in price has occurred in many articles of necessity, should not the cost of labor move in sympathy with this downward tendency, in order to stimulate industrial activity and keep the employment market brisk? Reports from all quarters agree as to a general dullness in the building trades, for instance, which is one of the most important of those dealt with in the Labor Gazette's bulletin. There is the greatest need of houses. Buyers, however, are holding back in face of the high construction costs which prevail. Public bodies are hesitating to let contracts, and in many cases it is impossible for the would-be houseowner to finance the deal. While this condition of things exists, there will naturally be stagnation in the building industry, with consequent unemployment and general dissatisfaction all round.

Would it not be wiser for those employed in the building trades to accept a reduction in wages and thereby purchase for themselves a more stable livelihood? If people could be shown that there really was a material falling-off in construction costs as compared with a year or so ago, there would undoubtedly follow a period of increased building activity. The process of getting back to normal must be shared in by all classes, or readjustment to peace conditions will never come.—Hamilton Spectator.

EDITORIAL NOTES.

If Messrs. Windle and Johnson would carry on their battle through the mails they'd get just as much fun and do just as much good.

The success of the Health Association's work depends largely on the success of the Motor Show. You can help by visiting the Armouries on Thursday, Friday and Saturday.

At least Pussyfoot Johnson succeeded in disturbing the usual calmness of a Toronto Sunday.

Less than a week, thank goodness,
And then the shouting and the tumult ceases;
Pussyfoots and Windles depart.

WISE AND OTHERWISE

They seem to be having a merrie something in Merrie England.

About the only way to find out what a woman wants is not to give it to her.

Our idea of the millenium would be to meet a woman who was a "good listener."

But why knock the incomprehensible ways of woman when a small army is making its living filling literature and litrachoor with analyses of them?

Mount Vesuvius has decided to erupt and join the grand chorus of those who are blowing their heads off.

The clumsy person at least has the consolation of that percept in the Good Book concerning the wicked standing in slippery places.

According to despatches uprising are increasing in number daily. But our dollar has shown no revolutionary tendencies as yet.

Our idea of a great detective would be a man who could learn the inside story of the late $7,000 coal conveyor at the local gas plant.

Whether betting on horse races is a sin is a controversial question but what happened to our finances the last time we tried it was a crime.

It is rumoured, though discounted in most quarters, that once there was a man who preferred to buy goods in his own home town, because they were cheaper. Even those who believe the story concede his death as such a perfect mortal could not live among us importers for long.

How We Know Spring is Here.

Women with new furs
An inundation of poetry (deflected to the wastebasket).
Roads worse than usual.
The whistle of the popcorn waggon.
Silk hose.
Sneezes.
Wedding announcements.

It is suggested that Peterboro have an amusement park with various devices such as "bump the bumps". No bumps are needed while we have our present roads.

WARNE DRUG CO., LTD.

PETERBORO PRODUCE MARKETS

GRAIN.		
Fall wheat, bush	$1 70	
Marquis, wheat, bush	1 68	
Spring wheat, bush	1 60	
Bran, wholesale	33 25	
Shorts, wholesale	35 25	
Peas, bush	1 75	
Pastry flour, wholesale	5 10	
Flour, retail	5 65	
Oats	45	
Barley per bush	70	
Buckwheat	75	
VEGETABLES.		
Turnips, peck	20	
Potatoes, wholesale	60	
Potatoes, bag	75	1 00
Potatoes, peck	20	25
Pumpkins	15	
Beets, peck	25	30
New Beets, bunch	10	20
Parsnips, peck	30	35
Celery, 15, 20, 30		
Lettuce	05	
Cabbage, each	10	15
New Cabbage	25	50
Cauliflower, each	35	
Beans, bush	4 00	
String Beans, lb	40	25
Onions, 4 to 6 lbs. for		
Tomatoes, lb	40	50
Cucumbers	50	
Horse Radish	15	
Endive, lb	50	
Artichokes	25	
Green Peppers, each	15	
Head lettuce	10	25
Sweet Potatoes, lb	15	
Green Onions	10	
Onions, peck	40	
Carrots, peck	30	
Carrots, new, bunch	10	20
Cooking onions, lb	05	
Spanish onions, lb	10	
Radishes	10	
Parsley	05	
Egg Plant	40	50
Spinach	20	
Asparagus, bunch	15	25
HIDES AND WOOL.		
Cow hides, heavy	03	
Cow hides, light	04	
Horse hides	1 00	
Calf skins, veal	10	
Calf skins, kips	08	
Sheep skins	50	70
Lamb skins	40	55
Fine wool	15	
Medium wool	12	
Coarse wool		08
DAIRY PRODUCTS.		
Creamery butter	58	60
Dairy butter, lb	58	60
Oleomargarine	35	
Eggs, wholesale	23	25
Eggs, retail	28	
Shortening, lb	18	20
Lard, per lb	25	
Cheese lb	38	40
FRUIT.		
Bananas, dozen	40	60
Navel seedless oranges, doz	25	80
Florida oranges, dozen	30	60
Lemons, dozen	30	40
Grapefruit, 2, 3 and 4 for	25	
Cocoanuts	15	20
Cranberries, quart	35	
Apples, peck	50	1 00
B.C. apples, box	4 25	4 50
Spys		10 00
Russets	10 00	
Greenings	8 00	9 00
Baldwins	8 00	9 00
Rhubarb, per bunch	15	
Smyrna figs, per lb	30	40
Cooking figs, lb	18	
Dates, lb	20	
Mixed nuts	30	
Strawberries, pint box	30	35
Pineapples	40	60
FISH.		
Steak cod, lb	15	
Salmon snacks, lb	35	
Pink Salmon	18	
Oysters, quart	1 50	
Bloaters, each	05	
HAY.		
Hay, ton	28 00	
Baled	36 00	
MEATS.		
Geese	40	
Veal, lb	20	40
Beef, lb	10	40
Chicken, lb	40	45
Live hogs	12 50	14 25
Dressed hogs	22 00	
Lamb	30	35
Bacon	55	65
Pork	25	40
Mutton	10	30
Sausages	20	24
HONEY.		
Comb honey, lb	30	40
White clover honey, lb	28	35
Honey, buckwheat, lb	23	
MAPLE SYRUP.		
Quart	80	90
Gallon	2 75	3 25
WOOD.		
Mixed wood, cut, cord	13 00	
Hardwood cut, split cord	15 00	17 00

Stop liquor firms in Quebec from sending intoxicating liquors to our boys and girls by putting an X opposite the word YES on your ballot next Monday.

Electrical Construction Work

We specialize in construction work and repairs. Get our prices. All orders promptly attended to.

J. A ASH & SONS
282 GEORGE ST.
'Phones:
Office 871, Residence 859W

MEMORIAL TO MEN OF PRINCESS OF WALES' OWN REGT., KINGSTON

KINGSTON, April 11 — Officers of the Princess of Wales' Own Regiment at their annual meeting here decided to erect in the Armouries a suitable memorial to all former members of the unit who served overseas in the war. Arrangements are left in the hands of a strong committee. It is expected that quite two thousand names will be inscribed on the memorial.

MILLIONS IN PROFITS

are being paid to the shareholders of Northern Ontario's Gold Mines.

Are you getting your share?

The experience gained in fifteen years of active connection with these mines will help you to participate in these splendid profits.

Complete information on Request

HOMER L. GIBSON & CO.
703-4-5 Bank of Hamilton Bldg.
TORONTO
1-21

TELEPHONE 790
WHEN YOU WANT YOUR
Piano or Organ Tuned
Player-Pianos a Specialty
ALL WORK GUARANTEED
W. H. Cunningham, 560 Weller St.

BARBEAU'S CARTAGE

All kinds of moving and carting by careful and experienced men. A new Motor Truck has been added to our equipment, which will enable us to give better service than ever to our patrons. Satisfaction guaranteed. No distance too far. New Furniture Van. Largest in the City. Household Effects moved with care.

A. BARBEAU

Start the Children Right

Teach them the happiness of Saving—the pleasure of Economy—the wisdom of Providing for the future. Open a Savings Account for each child ($1. each is sufficient) and pay them for any work they do, depositing their earnings in their Savings Account. They will appreciate the value of work, and just what a dollar stands for in effort and muscle.

THE MERCHANTS BANK OF CANADA
Head Office: Montreal. Established 1864.
PETERBORO BRANCH, - - C. S. CUMMER, Manager.
Sub-Agency at Fraserville open Mondays and Thursdays.

CITIZENS OF LONDON GROW ROUND-HEADED

LONDON, April 11.—(Associated Press).—Anthropologists claim that owing to the incursion of peoples from Middle Europe, Londoners are growing round-headed.

It is said this tendency toward globular formation of the cranium has amounted to 2 per cent. within the last 200 years.

"The old British inhabitants were longheaded, and they have been supreme in initiative, governing capacity and colonizing genius," says a commentator. "The round-heads are lacking in initiative, but they have a great capacity for patient labor."

Government control of the liquor traffic can best be secured by preventing the importation of intoxicating liquors into the province.

VICTORY LOAN BONDS
BOUGHT AND SOLD
AT CURRENT MARKET PRICES

PROVINCIAL BOND COMPANY
LIMITED
111 Barrie Building, Peterboro

STOP

and think for a moment what your loss would be should Fire destroy your buildings, business, home or contents.

Without *Fire Insurance* your loss is a total one.

With *Fire Insurance* you suffer no loss whatever—and a few dollars a year gives you this protection. All branches of Insuranee represented.

See us about policy to-day.

Davis-Thompson Co., Ltd.
Insurance and General Agency
433 George Street, - - Peterborough, Ont.

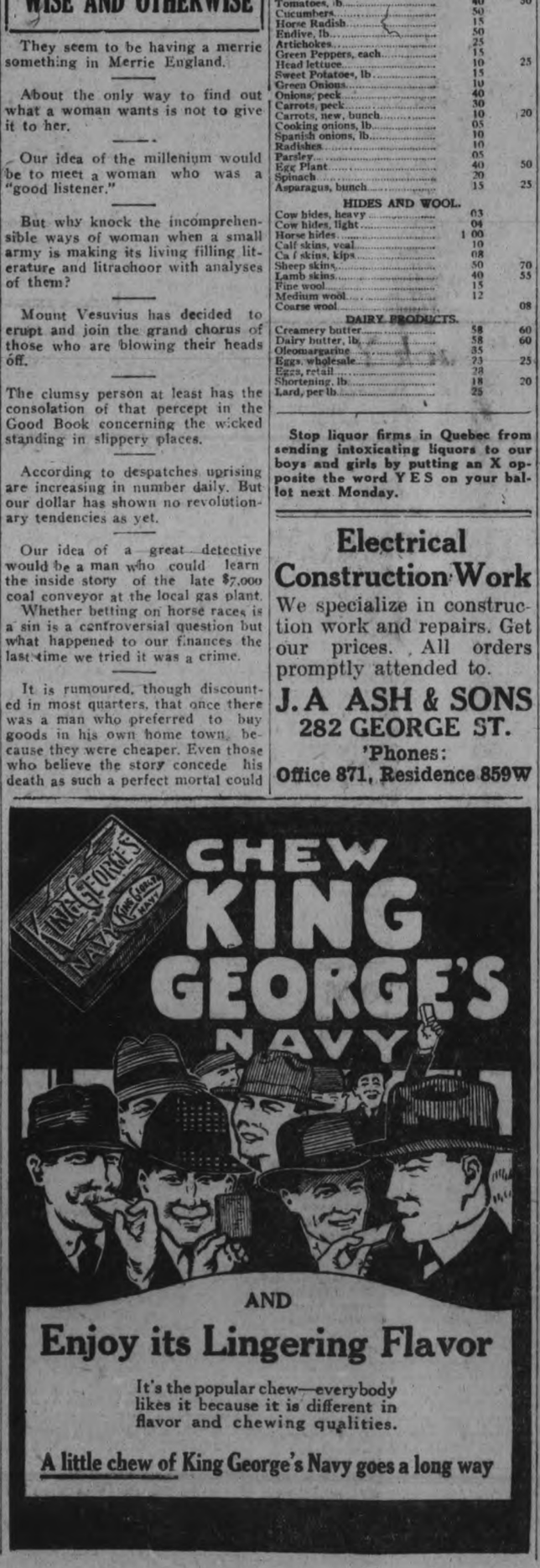

MURINE FOR YOUR EYES
You Cannot Buy New Eyes
But you can Promote a Clean, Healthy Condition
Use Murine Eye Remedy "Night and Morning."
Keep your Eyes Clean, Clear and Healthy.
Write for Free Eye Care Book.
Murine Eye Remedy Co., 9 East Ohio Street, Chicago

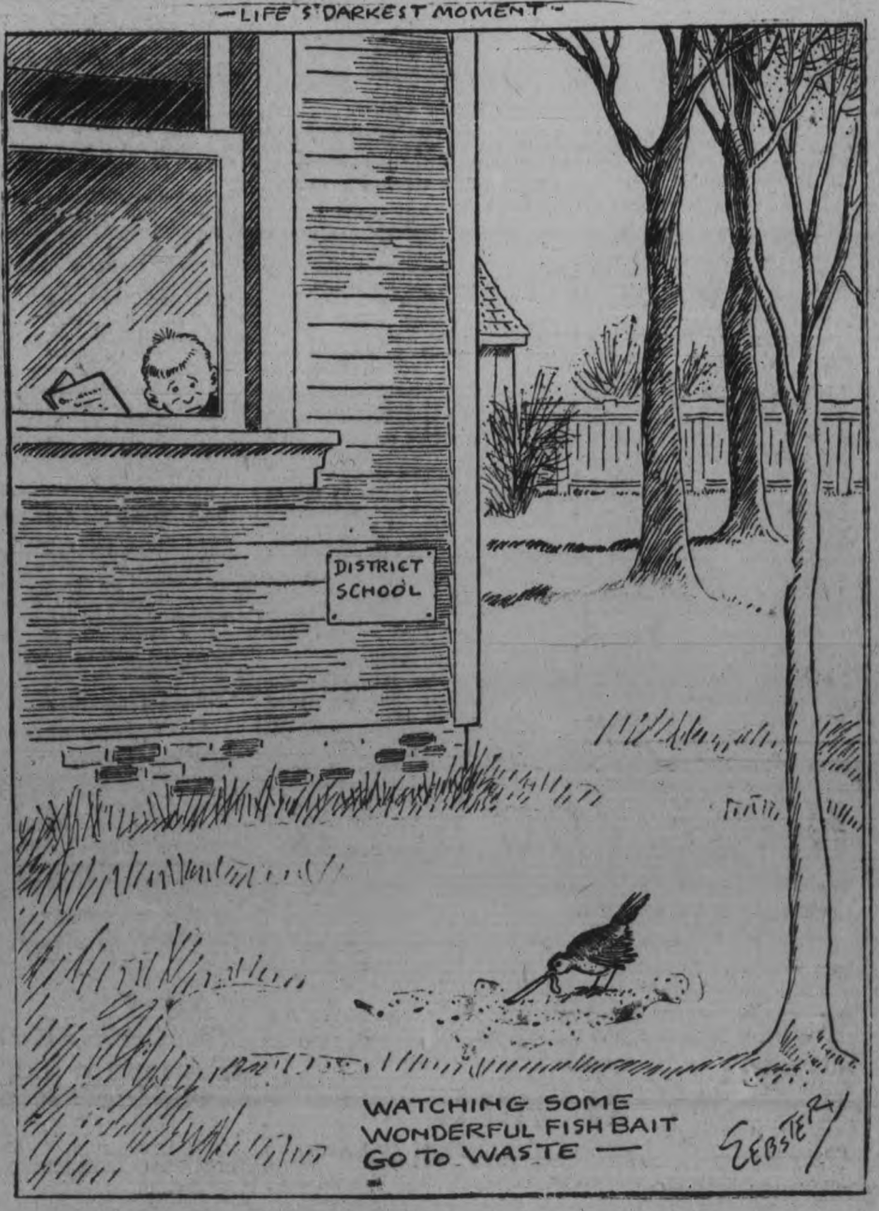

The Fragrance of "SALADA"

Anticipates its exquisite flavour.

Send us a postal for a free sample. Please state the price you now pay and whether Black, Green or Mixed Address Salada, Toronto. B728

WORST WEATHER IN YEARS ON ATLANTIC

ST. JOHN'S, Nfld., April 9.—During the last month the weather on the North Atlantic has been the worst for years. Almost daily shipping was reported in distress, and the ports of Halifax and Sydney, N. S., have been busy havens for disabled shipping and steams short of coal.

St. Johns also shared in this work says the St. John's Daily Star, and dock employees were kept busy in making the necessary repairs to the large number of ships which were forced to make this port in distress. Newfoundland shipping suffered from the ravages of wind and sea and as a result 14 of the foreign-going fleet met with disaster and 35 members of their crew were sent to a watery grave. Numbers of other craft have reached their destination badly damaged, and repairs have cost thousands of dollars.

The following is the list of vessels, owned in Newfoundland, lost since December, 1920: Schooners Donald T., Emma Belliveau, Ludwig, Eloise, Frances, Mintie; Cento, Elsie Corkum, Newton S. Lake, Sparkling Glance, Elizabeth Fearn, Marjorie McGlashen, County of Richmond and the S. S. Euphrates.

The County of Richmond, which left here Feb. 8th, bound to Bungeo, and was wrecked on Feb. 14, near Ramea, carried her crew to the bottom, while Captain Hoeburg, of the Ludwig, was drowned when his vessel went ashore at Malaga.

The crews of the remaining schooners that were lost were, with one or two exceptions, taken off their water logged vessels in mid-ocean after undergoing the hardships that are so inseparable from the lives of those who go down to the sea in ships.

Corns Will Go

while you sleep—if you do this

© B & B 1921

APPLY Blue-jay to a corn tonight—the *liquid* or the *plaster*. It is done in a moment.

The corn ache will end; the removal of the corn will begin.

Hour by hour Blue-jay will gently undermine that corn. In a little while the corn will loosen and come out.

The way is easy, gentle, sure and scientific. A famous chemist perfected it. A laboratory of world-wide repute prepares it.

Millions of corns every year are removed by it. Countless people, by its use, keep free from corn pains always.

Cease your wrong methods. Try this modern, this efficient way.

There is no need for harsh treatment, no need for soreness. And paring is futile and dangerous.

All about you are people delighted with the Blue-jay method. Find out what they know about it. Try it tonight.

Plaster or Liquid

Blue-jay

The Scientific Corn Ender

BAUER & BLACK Limited TORONTO CANADA

Makers of B & B Sterile Surgical Dressings and Allied Products

The Home of Good Lighting Fixtures

Spring Cleaning time is the time to make your home bright and cheerful by installing good lighting fixtures. Call in and see our modern display and you will not be disappointed. We have the quality and our prices are right.

Yours for service, etc.

GRANT & THORPE

WILLARD SERVICE STATION

Phone No. 798 418 GEORGE STREET

USE ELECTRICITY

FOR COOKING AND HEATING

You need not worry about the scarcity of coal or wood. We carry ELECTRIC STOVES AND ELECTRIC APPLIANCES for cooking and heating, such as Edison Electric Cooking Ranges, Heaters, Grills, Hot Plates, Cooking Utensils, Irons, Toasters, Percolators, etc. It will be in your interest to inspect these.

FAR CHEAPER THAN GAS, COAL OR WOOD

Electric Vacuum Cleaners, Electric Washing Machines, Electric Motors, large and small. **Begin to use Electricity Now!**

We put new Wires into old homes

THE COWAIN ELECTRIC COMPANY

188½ CHARLOTTE ST. 'PHONE 806

HAVE YOU SEEN

The JUBILEE POLICY issued this year by the SUN LIFE OF CANADA?

If not, it is worth your while to see it before placing your Life Insurance—FOR IT WILL SAVE YOU MONEY.

It is something New and particularly ADAPTABLE—more so than anything we know of in the Insurance line.

'Phone, write, or call at the Sun Life Office, where you will receive courteous attention.

W. H. HILL

'Phone 14 MANAGER, CENTRAL ONTARIO.

LOVE!

By KATHERINE MOORE

Noreen Learns Who Thierry Is.

Chapter 25

Thierry Brunswick suddenly appeared again one morning at breakfast.

"Have you missed me?" he smilingly inquired.

"Yes, surely!" I fibbed to flatter his young vanity.

"I ran into New York for the week-end to see the governor. I needed more lucre. Tried to lure him into a trip down here but—nothing doing. He's so damn busy!" he ejaculated—then as quickly stammered an apology. "Just like me to forget myself like that—I'd not offend you for worlds. You'll forgive me?" he pleaded with all the grace and dignity of a versatile swain.

"Tell me about your people?" I asked, purposely changing the subject.

"My mother is dead," he told me with real emotion in his young voice. "It's five years now," he mused. Then he went on quickly. "Dad is Rowland Brunswick. He's a New York lawyer—maybe you have heard of him?" he asked proudly.

"Why, is your father the Brunswick of the big Marmaduke case?" I asked eagerly.

"That's the governor!"

"Of course I've heard of him—Leonard, that's my husband, is also a New York lawyer, and we followed the Marmaduke case with the keenest interest. I would not be surprised if my husband had met him—he is one of Leonard's models. Leonard thinks he is one of the biggest lawyers of the day and often talks to me about him," I told him enthusiastically.

As I talked I could see Thie was consumed with satisfaction.

"Dad is a whale!" he exclaimed proudly. "That's ripping too, your knowing him—maybe father knows Mr. Allen," he suggested.

"He might. But of course Leonard is not very prominent yet," I said slowly, but added quickly and with loving fervor in my voice; "He is going to be—everybody will hear of him some day."

"Do you know your cheeks are as red as apples!" Thie flung at me. "It's fine to see enthusiasm stir a fellow like that," he complimented awkwardly. "I'm zero on these soft females that always hand out the lukewarm stuff," he finished, with a quick gesture of his long slender hands.

"All boys are like you," I smiled. "Before they are 20 they like women, and when you get to be around 30 you'll fall easily for the young girls—the ones you say bore you now," I told him.

His brows knit and clouded. I thought he did not like my calling him a boy.

"I'm not talking of a question of age now," he answered impatiently. "Kids do bore me. But what I'm getting at are these enameled skin vamps—the kind that stir up a man without so much as a ripple of feeling under their own hard crust."

He was tense. The man in him entirely crushed out the boy. I watched him with new interest.

"Dad did some dirty work two years ago for a woman of that sort—I have reason to remember her. She had gotten tired of her last husband and Dad helped her throw him in the dump heap. There's not much left of a fellow when a vamp like that finishes with him."

I started to smile, but Thierry's earnest expression suddenly stopped me.

"Sometime I'll tell you why I feel so strongly," he said as we rose from the table.

"You will tell me now—if you care to," I suggested.

The boy's story interested me—and brought wildly to my mind that other woman with her vampire ways. Something made me eager to hear Thie's story.

"I can't tell your around here," he said, glancing around the hotel halls with its throng of people.

I thought a minute.

"I'll run upstairs and put on my coat and hat, and we can go out on one of the piers. The sun will be warm there this morning."

"I'd like to tell you," he said with that adorable smile of his, as I left him waiting for me in the corridor.

Tomorrow—Thierry's Story.

DOG TRIED TO SAVE HIS MASTER.

Kept Assassin Away For Months, Finally Killed

NEW YORK, April 9.—There is a certain town in Sicily where the inhabitants have trained dogs to protect their homes against brigands and other lawless characters. These Sicilians on leaving their homes seldom bother to secure doors or windows. They have trained their dogs so well that the animals can take care of the most cunning of criminals.

When a thief enters one of these homes the dogs do not attack him. They receive him in silence, even wagging their tails sometimes in apparent friendliness. But no matter where the thief may go the dog follows, never losing sight of him for a moment. He follows the thief from room to room. The thief may load himself up with all the loot he likes, but the dog views his thieving with indifference.

It is not until the thief attempts to leave the place that the dog displays any real interest in him. He then becomes remarkably active. He jumps in front of the culprit, barring his way and defying him to attempt to leave. If the thief makes a break for the door or window, the dog springs for the throat. But wherever he sinks his teeth nothing short of death can make him release his hold. If the intruder attempts to draw a weapon the dog is upon him like a flash of lightning. These dogs have been nicknamed Italian bulldogs, but they are of a mongrel breed with just a trace of the genuine bulldog in their blood. They more closely resemble wolfish hounds.

Several years ago a Sicilian whom the Camorra had marked for death came to New York, as some men do to escape their enemies. He settled in Harlem's little Italy and he made his abode in the basement of an old brick house. He had brought with him an Italian bulldog for protection. He kept this dog a prisoner day and night in the basement.

When his enemies learned he was here they decided to make short work of him. He was vigilant, and when they found that they could not attack him with safety on the streets they decided to visit his home at night and slay him as he slept. They forced a window in the rear of the basement and were about to enter when by the light of a lantern they discovered the dog. They realized at once the animal was an Italian bulldog and they hastened away in confusion. Fear of the animal caused them to spare the man's life for many months.

At last they decided they could no longer postpone their mission. One night when the Sicilian was drinking wine at the home of a friend a member of the gang visited the basement. He forced a window and stepped inside, and as the dog came forward he slew him with a sawed-off knife. He then sat patiently in a dark corner of the room and awaited the Sicilian's return. When the Sicilian entered just before daybreak he was shot to death. An hour later when Italian detectives visited the place and saw the dead dog and his master they had little difficulty in reconstructing the tragedy, for they knew an Italian bulldog when they saw one.

WILL CUTS OFF WIFE.

Dr. Parrish Left Entire Estate to Woman "Friend."

NEW YORK.—The will of Dr. Charles Ellison Parrish, an osteopath, who died suddenly at 41 Central Park West on Feb. 20, leaves his entire estate to Miss Laura C. Beardsley, described as "my friend of the same address.' He gave nothing to his wife, Mrs. Katherine Parrish of Bellingham Bay, Wash.

He adso left a mother, Mrs. Tabiatha Parrish of Nashville, Tenn., and three brothers and a sister there. Dr. Parrish was born in Nashville in 1865, and was educated abroad. The value of his estate was not disclosed.

SEES LIVELY HOPE FOR DISARMAMENT

NEW YORK, April 11—Representative Patrick H. Kelley, of Michigan, said in an address at a dinner of the Carpet Association of America in the Hotel Commodore recently that he believed that the present Administration, co-operating with the British Government, would bring about an agreement on the question of armament that would mean the saving of millions of dollars to both nations. Equality must be the basis for this agreement.

KINGSTON VETS WOULD BAN HEARST PAPERS

KINGSTON, April 11—The Army and Navy Veterans have appointed a committee of six members to wait on local news dealers regarding the sale of Hearst publications. The committee will also wait on the officials of the public library and on the Finance committee of the City Council and request that action be taken at once in the matter of ceasing to handle Hearst magazines now that the library is to be supported by municipal funds.

To Look Young

is a valuable asset to women in business, social and private life. Nothing helps so much as a good digestion. Poor elimination causes one to look sickly and faded.

BEECHAM'S PILLS

sweeten the stomach, stimulate the liver, promote elimination. This helps purify the blood, improve the complexion, bring the roses back to the cheeks. To look and feel young—Beecham's Pills

Will Help You

Sold Everywhere in Canada.

In boxes, 25c., 50c.

Largest Sale of any Medicine in the World

IF HAIR IS TURNING GRAY, USE SAGE TEA

HERE'S GRANDMOTHER'S RECIPE TO DARKEN AND BEAUTIFY FADED HAIR.

That beautiful, even shade of dark, glossy hair can only be had by brewing a mixture of Sage Tea and Sulphur. Your hair is your charm. It makes or mars the face. When it fades, turns gray or streaked, just an application or two of Sage and Sulphur enhances its apearance a hundredfold.

Don't bother to prepare the mixture; you can get the famous old recipe improved by the addition of other ingredients at small cost, all ready for use. It is called Wyeth's Sage and Sulphur Compound. This can always be depended upon to bring back the natural color and the lustre of your hair.

Everybody uses "Wyeth's" Sage and Sulphur Compond now because it darkens so naturally and evenly that nobody can tell it has been applied. You simply dampen a sponge or a soft brush with it and draw this through the hair, taking one small strand at a time; by morning the gray hair has disappeared, and after another application it becomes beautifully dark and appears glossy and lustrous.

ELECTRICITY

START THE SUMMER RIGHT!
LET ELECTRICITY DO YOUR WORK!

HUGHES ELECTRICAL COOKING RANGES

ENABLES YOU TO ENJOY YOUR MEALS IN SUMMER WITH COMFORT — FREE FROM STIFLING HEAT AND TROUBLE; SAVES TIME, LABOUR, WORRY, AND A HOT KITCHEN. NO MORE BROILING OVER COAL OR WOOD FIRES. YOU CAN BUY THEM NOW ON MONTHLY PAYMENT, WITH $25.00 DOWN.

Four-Burner Range—with Oven on top $150.00

Four-Burner Range—with Oven and Warming Closet $170.00

Four-Burner Range—with Lower Oven $140.00

Three-Burner Range—with Oven below $130.00

HUGHES HOT PLATES

Handy, Economical, Simple, and Clean.

SINGLE HOT PLATES

TWO-COIL HOT PLATES

THREE-COIL HOT PLATES

Nickel finished Plates or Black Enamel—fully Equipped.

Cooking by Electricity Saves 25 per cent. on Fuel.

We carry Complete Lines of EDISON HOT-POINT DEVICES — Guaranteed Highest Quality in Material and Workmanship.

—SEE OUR WINDOW DISPLAY—

COWAIN ELECTRIC COMPANY

CONTRACTORS AND ELECTRICAL WORKERS

188½ CHARLOTTE STREET :: :: :: 'PHONE 806

An Easy Way to Banish the Drudgery of Wash Day—SECURE AN

ELECTRIC WASHER

By Easy Monthly Payments

The Figure 8 works magic and Washes your Clothes in a jiffy. You see, the Figure 8 is the magic, exclusive motion of the **1900 CATARACT ELECTRIC WASHER.** It forces the water back and forth through the Clothes in a Figure 8 movement four times oftener than in the ordinary Washer.

There are other nice things to be said about the **1900,** too—A Swinging, Reversible Wringer saves steps. And the shiny, Copper Tub hasn't a single part in it to catch the Clothes or to be lifted out and cleaned when the Wash is finished.

Try a **1900.** We'll send you one right to your Home. Buy it on Deferred Payments, if you prefer. Call, 'phone, or write.

1900 Cataract Washer for Sale by

MILLER, POWELL & WATSON

'PHONE 283. 438 GEORGE STREET

Electric Devices on Time

We Want Every Home Using Electric Current to Possess a

Cadillac Vacuum Cleaner

And an

Electric Washing Machine

We are offering these Handy Household Helps on Monthly Payments for a Limited Period, with a Small Cash Deposit.

Your thoughtfulness will be remembered long after the Price has been forgotten.

ELECTRIC IRONS, FANS, TOASTERS, GRILLS, PERCOLATORS, TEA KETTLES, ETC.

Nothing will be more acceptable in the Handy Housekeeping line.

See our Window, and come in. Ask for a Demonstration, either in the Store or at your Home.

F. R. J. MacPherson Co. Ltd.

450 GEORGE ST. PHONE 386

Makes Cleaning a Real Pleasure

Wherever human footsteps tread---wherever a breath of air stirs---dirt and dust are sure to make their unwelcome presence known. You cannot shut out dirt, but you can APEX dirt out. Let us demonstrate this wonderful Electric Vacuum Cleaner at your home, free of charge.

GRANT & THORPE, 418 George St.

MEN! YOU CAN SAVE MONEY ON YOUR CLOTHES.
AT ROCKWELL'S. There's a Variety of Men's and Boys' Suits, Overcoats, Trousers and Bloomers. ROCKWELL'S—The Upstairs Clothes Shoppe, 332 1-2 George Street, over P. S. White's Grocery store. mwf

IS YOUR PIANO IN TUNE?
IF NOT, WHY NOT?
W. C. MORTON
EXPERT PIANO AND PLAYER PIANO TUNER
Heintzman Hall, Hunter Stree.
PHONE 258

EDWIN ELCOME
TAXIDERMIST.
602 Harvey Street, Peterboro, Ont.
HEADS, BIRDS, FISH, ETC.
Mounted Artistically and Permanently.
No other birds than Owls, Hawks, Crows can be mounted at this season, unless they are accompanied by the number of the Permit, or an affidavit made out before a Justice of the Peace, stating the nature of the accident which killed them.
RUSTIC BIRD HOUSES FOR SALE.

MONEY TO LOAN.
We have funds to loan on Real Estate Security at the lowest rates. GORDON & O'BRIEN. Phone 219.

DENTISTRY.
DR. J. F. O'BRIEN, Dentist. Office formerly occupied by Dr. McKenty, No. 370 George street. Open evenings by appointment.

OSTEOPATHY.
DR. BRUCE E. MARSHALL—Osteopathic Physician. Office, 242 Hunter Street. Hours 9 to 11, 2 to 4 p.m., 7 to 8 p.m. Telephone 116W.
DRS. WALMSLEY & SETTLE—Osteopathic Physicians. Office in Sun Life Building, corner of Hunter and Water streets. Entrance, 124 Hunter street. Phone 649. Office hours, 9 a.m., to 6 p.m.

MEDICAL.
DR. BUCHANAN, F.R.C.S., Edinburgh, M.R.C.S., Eng., L.R.C.P. London. Eye, Ear, Nose and Throat Specialist. Hours: 9-11, 2-4 p.m., and 7-8 p.m. Phone 519. Office: corner of Water and Murray Streets.
DR. E. E. HARVEY, silver Medalist, University of Toronto. Special attention to Diseases of Women and Children. Office hours, 1.30 to 6 p.m., 7 to 8 p.m. Phone 222 Office, 212 Brock street.

BARRISTERS AND SOLICITORS.
GORDON & O'BRIEN—Barristers, Solicitors Notaries. Money to loan on easy terms. Special attention to Patents and Trade Marks. Phone 219. G. N. Gordon, J. A. O'Brien. Mr. G. N. Gordon will be in his office every Saturday to meets clients from nine till five and occasionally Monday mornings.
S. T. MEDD, Barrister, Solicitor, Notary. Office over the Dominion Bank, corner of George and Simcoe Streets. Telephone No. 22. Private funds to loan at current rates upon easy terms
C. R. WIDDIFIELD, B.A., Barrister, etc., and Solicitor for the City of Peterboro. Money to loan. Office over the Bank of Commerce. Phone 550.
PECK, KERR & McELDERRY—Barristers, Solicitors and Notaries. Office, Water street, Peterboro. Money to loan at the lowest current rates of interest on easy terms of payment. B. A. Peck, F. D. Kerr, V. J. McElderry.
O'CONNELL & CORKERY—Barristers, Solicitors and Notaries. Money to loan at the lowest current rates of interest. Daniel O'Connell, John P. Corkery, Hunter street, two doors west of the Post Office.
DUMBLE & JOHNSTON—Barristers, Solicitors etc., Office over the Toronto Savings and Loan Company, George street. D. W. Dumble, K.C., W. Johnston.
A. E. DIXON, Barrister, Solicitor, etc. Office, corner Hunter and George Sts. Entrance next to Madill's drug store.
HALL & HALL—Barristers, Solicitors, and Notaries Public, Hunter street, Peterborough, next to St. John's Church. Money to loan at the lowest rates of interest. E. H. D. Hall, Basil D. Hall.
MOORE & WEARING—Barristers and Solicitors, 401 Water street, opposite the Post Office. Money to loan at the lowest current rates of interest. W. H. Moore, K.C., Jos. Wearing, M.A.
R. R. HALL—Barrister, Solicitor, etc., Peterboro Ont. Office, corner of Hunter and Water streets, over the Canadian Bank of Commerce. Trust funds to loan on easy terms of payment.
JAMES FORDYCE STRICKLAND—Barrister, Solicitor, Notary Public. Money to loan. 124 Hunter Street, Peterboro Phone 151

ARCHITECTS.
W. & WALTER R. L. BLACKWELL—Architects. Office, Bank of Commerce Building, corner of Hunter and Water streets. Telephones Office, 1300; residence, 1272.
W. H. BARRY—Architect. Plans prepared for Monumental, Commercial and Domestic Buildings. Office, 539 Gilmour street. Phone 557W. 557W.

Railway Time Tables

GRAND TRUNK RAILWAY.
(Corrected to Date.)

No. 96—8.10 a.m., for Port Hope and Toronto.
No. 95—8.20 a.m., for Lindsay, Blackwater Junction, Orillia, Midland, North Bay and Toronto.
No. 98—8.25 a.m., for Hastings, Campbellford, Belleville, and points on the Main Line east.
No. 371—12.15 p.m., for Lakefield.
No. 92—12.04 p.m., for Lindsay, Port Hope, Toronto, Buffalo, making connection with International Limited, for London, Detroit and Chicago.
No. 371—8.30 a.m., for Lakefield.
No. 100—2.00 p.m., for Hastings, Campbellford and Belleville.
No. 95—5.40 p.m., for Lindsay, Orillia, Midland, North Bay and Toronto.
No. 94—9.10 p.m., for Port Hope, Moutreal and Boston.
No 99—8.19 p.m., for Lindsay.

CANADIAN PACIFIC RAILWAY.
(Corrected to Date.)

GOING EAST—
*11.59 a.m.—Norwood, Havelock, Bonarlaw, Tweed, Perth, Smith's Falls, Kingston, Ottawa, Montreal and intermediate points.
** 8.20 p.m.—Indian River, Norwood, Havelock.
12.18 a.m.—Havelock, Tweed, Kingston, Perth Smith's Falls, Montreal, St. John, Boston and New York.
* 1.30 a.m.—Havelock, Tweed, Kingston, Perth Smith's Falls and Ottawa.
† 7.19 a.m.—Havelock, Smith's Falls and Montreal.
GOING WEST—
8.16 a.m.—Myrtle, Toronto, Guelph, Goderich, Hamilton, Galt, Woodstock, St. Thomas, London, Chatham, Detroit, Chicago and New York.
** 6.06 a.m.—Toronto, (Yonge street), Owen Sound, Teeswater and intermediate points.
* 7.20 a.m.—Toronto (Yonge Street).
* 7.35 a.m.—Toronto, Hamilton, Brantford, Buffalo, Rochester, Boston New York, Galt, Woodstock, London, Chatham, Detroit and intermediate points between Peterboro and Toronto.
** 9.35 a.m.—Bethany, Lindsay, Orillia Port McNicoll and intermediate points.
* 3.20 p.m.—Toronto, Hamilton, Brantford, Buffalo, New York, Guelph, Galt, Woodstock, London, Windsor, Detroit, Chicago and intermediate points between Peterboro and Toronto.
6.50 p.m.—Lindsay, Toronto (Yonge Street), and intermediate points.
*Daily, Sunday only. Daily except Sunday.
**Daily except Saturday.

Voice Of The People

This column is reserved for brief letters, the Editor having the right to condense or make excerpts from those too long for insertion. All letters must be accompanied by the name and address of the writer, not necessarily for publication. They should be written on one side of the paper and addressed to "The Voice of the People." The Examiner is not responsible for opinions expressed by the writers, and does not guarantee the return of unused manuscripts.

Dear Sir: What a travesty on liberty is the freedom demanded by the Citizens' Liberty League. Surely this is not the heritage of freedom for which our forefathers fought and bled and died.

Liberty to fill our land with whiskey
With sorrow, sin, and ruin in its train,
To replace on our backs the heavy burden
We never thought that we should bear again.

Liberty to make the home a hovel,
Liberty to make the man a sot;
Liberty to ruin youth and maiden,
To bring back scenes we rather had forgot.

Liberty to rob the wife of husband,
To make the wife a terror to the home,
To cause the children to be known as orphans,
To fight their way through this dark world alone.

Liberty to steal the shoes from baby
And pinch its little face with cruel want,
To rob the young of chance of education,
To call this 'Liberty' is only cant.

Surely no one in the City of Peterboro will be deluded by this personal liberty catch phrase and be led to vote 'No' at the coming referendum.

Real liberty is based upon justice and right, and truth and mercy are its right and left hand supporters. No such attributes attend the kind of liberty sought by the liquor interests or its supporters. The liberty they seek is based upon cruelty and greed, with a merciless disregard of the consequences to the rest of the world. They have always shown an utter indifference to the sufferings caused by the traffic as long as they could pile up a fortune out of the ruin and misery it was nothing to them.

Strong drink has proved itself in the past to be of such a nature that it was impossible to control it. The only way is to end it. Its supporters speak glibly of government control (which by the way is not an issue in this referendum) but they know perefctly well that they would defy any sort of control as long as they possibly could and that it would be much easier to get away with it as long as it was being brought into the province in large quantities. If the referendum goes in favour of prohibition there will only be the small quantity brought in as may be authorized for medicinal and church purposes, and the gate will be very narrow indeed for the bootlegger, if the authorities are in earnest in the enforcement of the law. Let every voter who wishes to see an honest chance given to the prohibitory law, vote 'Yes' on the 18th. We have fought this monster for years, driving him back foot by foot. Do not let us fail now. Thanking your, yours faithfully,

GEO. LEADER.

To the Editor of the Examiner.

The appended extract is taken from the Toronto Globe of last Saturday's date:

'That gentleman lent the high reputation of his position and his personal word to introduce to the citizens of Toronto a man from Chicago of the name of Windle. That man was notorious, and his record had been told in the Press of Canada. The 'liberty' loving people, however, set this aside as irrelevant, and the man himself told us that the record complained of was only that of the pre-war days. We know this to be absolutely false.

"Almost immediately before starting on the present tour, in March, 1921, Windle published in his paper the most fiery denunciatios of England ever written. The closing paragraph reads as follows:

"'Was such a civilization worth saving? Is this heartless old hag clothed in the garments of lust, loot, and murder, worthy the life of the humblest son of Columbia who died in France? He thought that he gave his life for a Vestal Virgin about to be ravished by the Huns. America threw all her resources into the fight with the same idea, but we find that, instead of a Vesal Virgin, we fought for a vile old prostitute that she might parade her shame and infamy throughout the world.'

Assails English Characeter

"It is simply untrue to describe this as a criticism of British policies; it voices hatred and assails English character.

"I have personally verified the quotation, certify the above to be correct, and that the referenc hroughout is to Engand and to England alone.

A B. CUNNINGHAM.

THE REFERENDUM.

Peterborough, Ont., April 10, /21.
To the Editor of The Examiner:

Sir,—For many months some kind friends of mine in Montreal have kept me well advised as to the right time for me to purchase certain "goods."

It is pleasant to find that others are interested in one's welfare and prosperity, and are seeking, so unselfishly, to promote one's happiness. I wonder if we might call this practical Christianity? I must ask the Ministerial Association. After all their trouble it may appear unkind for me to say that on the 18th inst. I intend to tell these friends that I desire a discontinuance of their interesting letters.

One likes to think that our country is not ruled by the politicians, but by the people as they deposit their ballots. This view enhances the responsibility of every good citizen as to his vote on the 18th inst.

Our friends the enemy are now zealously advocating government control. The question arises if these people have known during all the past years when helpless women were being beaten and poor little children abused, that government control would abolish these monstrous evils, then why in the name of humanity did they not tell us? But we must not take the friends of whiskey too seriously. Shouting for something they know is not available, and which they do not even desire, is a very old trick of theirs. They used it against the Dunkin Act, the Crooks Act, the Scott Act, and the O.T.A., and now we recognize it as an old, if not a valued acquaintance. The idea is to raise a counter issue—any old issue will do—and thus catch some votes. It may be asked why are some educated and admittedly clever men willing to go on a platform and repeat weak, puerile, or even silly arguments against prohibition. It is simply because those are the only arguments available on that side of the question. If there were any better ones these clever men would certainly use them.

To quote the words of that intellectual giant, the late "Hon. Edward Blake, "Prohibition is right in principle, and it is very desirable that we should obtain it."

While far from being a panacea, prohibition is certainly the right remedy for the evils of the liquor traffic. And it is not subversive of true liberty, for it recognizes the principle that every man is entitled to, a full measure of personal liberty so long as he does not use that liberty to injure his neighbor.

In view of present world conditions and the imperative duty of everyone to help our country in this difficult reconstruction period, there should be an immense majority on the 18th aaginst importation. The principal thing to fear is over-confidence on the part of the "drys." A word to the wise is sufficient.

J. C. SMITH.

Too Fat?
EASY, HOME SELF TREATMENT
Overstoutness weakens, the liver becomes sluggish, fat accumulates, heart action becomes weak, energy fails, work is an effort and the beauty of the figure is destroyed.
Fat excess is unhealthy, it shortens lives of many.
Don't allow your health to be ruined through a burden of unhealthy fat. *Become slender!*
Spend some time daily in the open air; breathe deeply. Get from any druggist a box of Korein and follow Korein system simple directions that come with it.
Weigh yourself and take your measurements every week. Continue reducing until you are down to normal. Korein system is absolutely harmless, is pleasant, and even a few days' treatment is likely to show a noticeable reduction. Legions of testimonials.
Korein system (pronounced *koreen*) has succeeded when other remedies, etc., have failed. It is the delight of those who wish to improve their figure and to acquire a young, active appearance. $100.00 guarantee that you reduce 10 to 60 pounds, (whatever you need to) or cost you nothing! Buy Korein at any busy pharmacy; follow directions. Or write for free booklet to Korein Company, 277 A, Toronto, Ont.
Shadows show needless fat

COAL
A Choice Car fresh mined Smithing Coal just received.
Order immediately for prompt delivery.
The W. Scott Co., Ltd.
EAST CITY
124 ROBINSON ST. Phone 264w

PETERBORO
AUTO and TAXI
LIVERY
286½ CHARLOTTE STREET
Phones: 130, 783, 890J
—DAY OR NIGHT—
Drivers: W. J. Clancy, M. Dutch Pammett, H. Stinson, J. Drummond
Cars Washed and Stored

EAT ONIONS.

WASHINGTON, April 12 (Canadian Press).—"Eat onions" is the advice given to the public by the U. S. Department of Agriculture. Unless there is increased consumption of the vegetable, the Department said, in a recent announcement, there will be a great waste of the old crop, of which there is now an estimated carry-over of 2,500 cars, and the spring crop is almost ready.

CAMPBELLFORD COURT REVISION

(Continued from Page 1)

Bridge and Rear Streets, thence northerly along Rear Street to the intersection of Rear and Front Streets, both in a northerly and southerly direction. The said work to be proceeded with and constructed as a local improvement under the provisions of the Local Improvement Act, that a special assessment be levied on the frontage of each lot to pay for our proportionate cost of the work, and said special assessment to be spread over a period of ten yeads.

If after the by-law has been passed setting the rate at $2 per foot, what will the other ratepayers think?

Mr. Davidson said that he had objected to the work from the first, Rear Street had protection from both Front and Rear Streets. The petitioners seemed willing to pay before they got the work done, and if they don't pay now what will those ratepayers say who have no protection but pay their taxes just the same. When they signed they should pay.

Mr. Mulhearn said that Rear Street had no adequate protection. When the work had nearly been completed as far as the Church House, he and Mr. Baker worked up an investigation as to whose authority the work was being done under. It was found that there was no real authority for the work. As to fire protection, he claimed there was none on Rear Street, as he found out when his barns and contents were totally destroyed by fire. These might have been at least partially saved if there had been fire protection, but both hydrants and hose were frozen up.

Mr. Davidson said that it couldn't be blamed upon the town if hydrants freeze in cold weather, but the hose was not frozen.

Referred to Council.

Mr. Meyers asked the solicitor if the court could legally deal with the case.

Mr. Mumphries replied that it should be referred to the Council.

Mr. Long asked what about the town lots.

Mr. Meyers said that they were estimated in cost to the town.

Mr. Southworth—How did the actual cost compare with the estimate?

The Clerk showed that the estimate had been $10,550, while the cost had been $11,640.

Mr. Wm. Smith — I was a commissioner when the petition was presented to the Committee Board, but owing to the lack of finances the petition was referred to the Council. The ratepayers understood that they should pay their share of the sewer, but should not pay for the water main. In no case have the people as a whole financed the waterworks except once; all the rest has been done by the Water and Light Commission up to the present. I myself am a ratepotory, and I am willing to help pay for the sewer, but not the water main.

Mr. Meyers—Did you know the rate?

Mr. Smith—No. I knew nothing about it. Should these property owners have to help pay for all the rest and then turn around and pay for their own?

One Ditch

Mr. J. A. Irwin—Everyone understood that there was to be only one ditch. He considered that the council took advantage of the sewer for the main and they were now appealing against it but not against the sewer. He desired justice.

Mr. Humphries—I hope gentlemen, that you will appreciate the difficuty of the work before the court.

Mr. Irwin—We appreciate it especially since they are new men.

Mr Humphries—I suggest that if no one else wishes to say anything now that we proceed with other business and meet the council and call another meeting later.

Mr. Meyers—We shall proceed with matters which come under this act. This matter is not to be dealt with by us.

Other Claims.

Mr. Jenkins asked to have the 12 foot lane at the rear of his premises deducted from his frontage as it belongs to Mrs. T. Blute.

Mr Vic Hay's frontage will be taken as what is stated in his deed.

Mrs. Shannon's lot as it is a three cornered one will be assessed as having a 66 foot frontage.

Mr. Farre and Mr. Z. Hubbel were left off the list as their land does not front on the improvement. A. W. Griffin's name was changed to F. F. Long.

Mr. A. Peeling was allowed a frontage of 60 feet instead of 66.

It was decided that for the purpose of this assessment lot 22 be considered as a 72 foot lot.

As no other business came up it was decided to call an open meeting of the council for Friday evening to take up the question and the meeting adjourned.

Social Evening.

Last evening a most successful social evening was held in the school room of St. Andrew's church, when the East Side members, the winners in the recent contest, were entertained by the West Side. The contest just concluded has been going on for eight weeks. Ten points were allowed for each member present at each meeting and 50 points was the maximum allowed for any one programme. Both sides worked hard and are to be congratulated upon the success of the contest, as shown by the increased attendance and interest. The final score was East Side, 2610 points; and the West Side 1920 points. In the absence of the President, Mr. George Anderson, Mr. John Storrie, the first vice-president, conducted the devotional exercises and then called upon Mr. James H. Caskey to take the chair.

Mr. John Shand favored the audience with a reading, "The Courtship of John Brown," which was heartily applauded. Mr. John Storrie rendered a solo, "Young Tom O'Devon,' which was heartily encored, and for an encore sang "Chili Bean," which brought much applause. Miss B. McConnell then gave a reading in her usual pleasing manner, which was enjoyed by all.

Then followed progressive games, there being 15 tables, and in these the contests were most original and humorous. One table furnished the Personal column for a newspaper, another lost and found, another wit and humor, and another, sports, etc. These literary contributions were read and brought forth peals of laughter during the serving of the very dainty refreshments, which the young ladies of St. Andrews' know so well how to provide.

Next folowed an impromptu debate: Resolved, that it is better to have loved and lost than never to have loved at all. The affirmative was upheld by Miss Mary Stephens and Mr. Gerald Connor, while Miss Bertha McConnell and Mr. John Storrie ably defended the negative. Rev. C. H. McIntosh, Miss Buchanan and Miss Donald kindly acted as judges.

Rev. M. McIntosh in a most amusing manner, summed up the judges' decision, which they decided was a tie. A hearty vote of thanks was tendered the West Side Young People for the excellent programme and luncheon. Mr. James Caskey made a very efficient chairman. The meeting closed with the National Anthem.

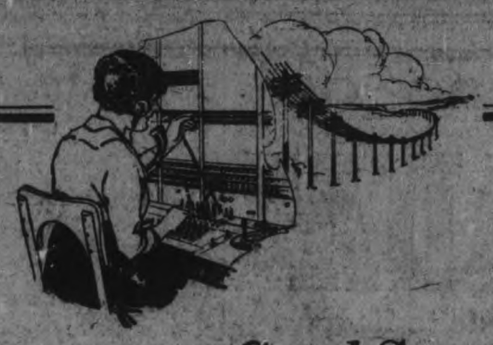

Good Service On Long Distance

IF YOU use the long distance telephone you already know how speedy, efficient and satisfactory the service has become.

Our staff of skilled operators was never better trained, more courteous or obliging. Science has worked wonders in perfecting transmission and our system has been equipped with every known device to ensure good service, no matter what the distance.

In fact, distance as a factor in long distance service has been eliminated. The voice of a speaker five hundred or a thousand miles away sounds as if he were just across the street.

The handicaps of war and post-war conditions have been largely overcome as regards existing Long Distance lines.

The recent decision of the Board of Railway Commissioners makes effective a Classification of Long Distance Service which will repay careful study by all users.

In our further announcements we will explain these Classifications. Our Manager will also be glad to give you full information at any time.

Make your money and your time go farther. Use "Long Distance."

Every Bell Telephone is a Long Distance Station.

The Bell Telephone Company of Canada

The young people of St. Andrew's and their pastor, Rev. Mr. McIntosh, are to be congratulated upon the success of their contest which has so stimulated social and Christian activity in their organization.

Social and Personal.

Mr. William Gibson, of Balaclava street, yetserday received word that her mother was seriously ill in Marmora. Mr. and Mrs. Gibson left immediately for Marmora.

Mr. and Mrs. C. W. Smith and little son, Master Charles, Mr. and Mrs. McGregor and family, of Havelock, spent Sunday with Mr. and Mrs. W. H. Brown, Victoria.

Dr. Alfred Brown of Picton, one of the most able clergymen in the Bay of Quinte Conference, will conduct the missionary services in the Methodist church on April 24th.

Mr. and Mrs. Everett Tripp are renewing old acquaintances in town.

Miss Shaw, who has been ill since Easter, returned to Toronto to-day (Tuesday.)

Mrs. I. Fredrick, Grand Road, is visiting in Belleville.

Mr. and Mrs. Wood spent Sunday with Mrs. Hart.

Mrs. Spencer of Havelock, is visiting Mrs. H. Hay.

Mr. and Mrs. Everett Trip of Collins Bay, are visiting in town.

Mr. F. Burger is in Toronto on business.

Messrs. J. Birmingham and T. McManus made a business trip to Bobcaygeon on Monday.

Mr. J. S. Whitehead and Mr. J. Achers of Sterling, spent Sunday in town.

Miss B. Zwick and Mr. Buckingham of Sterling, were in town on Sunday.

The people of Grand Road seem to be quite enthusiastic over baseball. They are practising every evening.

No Trouble to Keep Skin Free From Hairs

(The Modern Beauty.)

There is no need for any woman to countenance superfluous hairs, because with a paste made by mixing some powdered delatone with water it is easy to get rid of them. The past is applied for 2 to 3 minutes, then rubbed off and the skin washed. This treatment will rid the skin of hair without leaving a blemish, but care should be taken to see that you get real delatone. Mix fresh as wanted.

Government control of the liquor traffic can best be secured by preventing the importation of intoxicating liquors into the province.

COUNTER CHEQUE BOOKS
Of Any Desired —— Pattern ——
LOOSE LEAF LEDGERS
And Loose Leaf Forms of Any Pattern or Style.

SUPPLIED at right prices and prompt delivery made.
Asking for Estimates does not place you under any obligation whatever.
Consult us about Printing Problems. The closer home you keep your Dollars the quicker it will get back to you.
Phone 1600

THE EXAMINER
Job Printing Dept.

READ "THE EXAMINER"

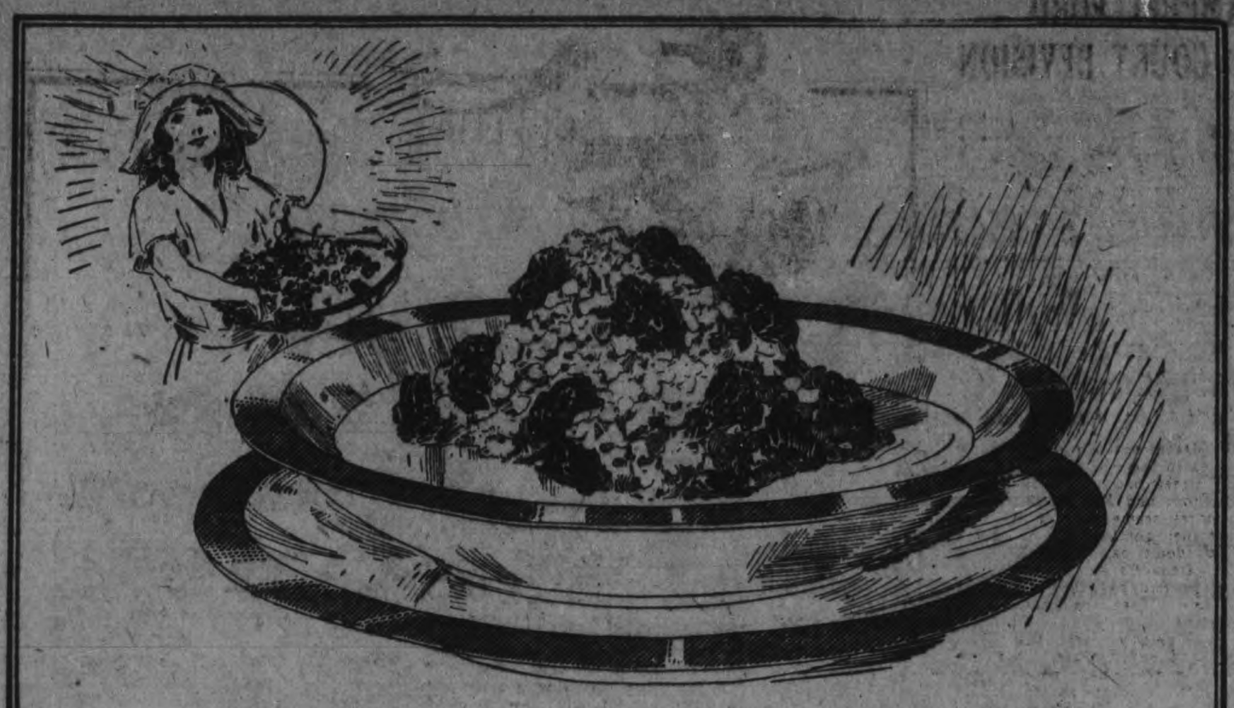

Serve with Oatmeal

—To bring the rose tint to women's and children's cheeks.

—To increase men's energy and vim.

Do this, madam, for tomorrow's breakfast; Stew some raisins according to the recipe printed here, and mix with the oatmeal that you serve tomorrow morning.

Do it for the added flavor—to make oatmeal more attractive.

But do it mainly for the food-iron that raisins send into the blood, and for the raisin's mildly laxative effect.

The bloom of youth

The tonic food-iron of raisins helps to bring the bloom of youth to cheeks that perhaps are paler than they should be. Then the nutriment of raisins—1560 calories per pound—gives men and children the energy they need.

For regulating, tonic and nutritious properties combined, one can find no other food that's so effective. The luscious flavor makes it easy to serve stewed raisins frequently, so there's every argument in favor of their daily use.

Try it for a month and see. Look in your pantry now. Begin tomorrow.

Send for free book, "100 Raisin Recipes." But first try the recipe printed here.

Stewed Raisins

Soak raisins over night, pour water off and place in stewpan, putting in not quite enough water to cover and cook slowly for about an hour, then sugar to taste and add a bit of vanilla. Some raisins do not require much or any sugar.

What Dr. J. H. Kellogg says:

(Dr. Kellogg is head of the famous Battle Creek Sanitarium.)

"Raisins are served on the Battle Creek Sanitarium Table every day. A pound of Raisins has twice the food value, an equal amount of iron and seven times as much food lime as a pound of choicest lean steak. The sugar of Raisins is much more wholesome than cane sugar, requiring no digestion and being absorbed in one-fourth the time required for ordinary sugar. If the American people would eat more Raisins and less meat the results would be better digestion, less rheumatism, less Bright's disease, less heart disease, greater efficiency and longer life."

SUN-MAID RAISINS

Use Sun-Maid Raisins in all your cooking, for they are the finest grown. Made from tender, juicy, thin-skinned California table grapes.

Packed in an immaculate plant in California. *Clean, sweet, wholesome, American* raisins—the kind you know are *good*.

Three varieties: Sun-Maid Seeded (seeds removed); Sun-Maid Seedless (grown without seeds); Sun-Maid Clusters (on the stem). All dealers. Insist upon the Sun-Maid Brand.

Send for free book, "Sun-Maid Recipes," describing scores of ways to use.

CALIFORNIA ASSOCIATED RAISIN CO., Fresno, California

Membership 10,000 Growers

Cut This Out and Send It

California Associated Raisin Co.
Dept. N. 3533, Fresno, Cal.

Please send me your book, "Sun-Maid Recipes," free.

Name.....

Address.....

City.....**State**.....

CHURCH SERVICES IN MARK STREET

The services were unusually interesting and profitable. The addresses by Messrs. Powel and Brond on the referendum in the evening were intensely interesting.

"His Brother's Body-guard" was the subject of the morning sermon by Rev. G. E. Ross and was a development of the text found in Gen. IV., 9. "Am I my brother's keeper?" The following is a synopsis of the discourse:

Societies and Associations in Nature.

In the world of nature God has organized the objects of His creation into families and associations. One of the most noticeable facts in reference to plants is that they do not form a monotonous covering for the earth's surface, but that there are forests in one place in another thickets, meadows in another; all exceedingly varied. All down through the range of the plant kingdom, from mighty trees to forms so minute that the microscope must be used to discover them, God has arranged trees, lilies, ferns, mosses, mushrooms, lichens, and even the gren thready growths found in water, into families in the starry heavens, in the flower-bespangled earth, and in the wonderous sea, groups, associations and families abound.

The Wreck of Domestic Happiness.

The most sacred place on earth is man's home. He will yield his time, talents, wealth, position, health; yes, even his hope of heaven, but you must not touch the sanctity of his home. The home of Cain and Abel was a hallowed spot. We believe those two boys were of the same age. They grew like young trees of the garden, side by side. They slept together, ate together, played and prayed together, in the same home and at the same mother's knee. For one hundred and twenty-eight years they had been brothers in that eastern home. Their joys and sorrows, hopes and fears, trials and triumphs were one and the same, and mother's prayers and father's counsel were equally shared by both. It would seem that each is his brother's keeper, but things are not what they seem. There is no difference so bitter and so difficult to heal as that which comes between members of the same family. The hate of a brother in blood is deep and cruel as death.

The Quarrel and the Murderous Deed.

The history of the fall is followed by a chapter of tragic events. We learn from it that public worship had been established, and that the righteous and the wicked bowed before the altar of God. This is a reasonable service. Our sins and our mercies are all public, and our repentance and homage should be public also. God makes a difference between the oblation of the righteous and the wicked. He had respect unto the believing and holy Abel, accepting his choice lamb either by fire from heaven, or by evident prosperity in his cattle and lands. But unto Cain, who brought his fruits, though not his first fruits, he had no respect. It is so still; the sacrifice of the wicked is an abomination unto the Lord, but the prayer of the upright is His delight.

Cain, instead of being humbled for his sin, was wrathful and envious against his brother, enticed him to the field, and there dyed his hands in the blood of matchless virtue, even that of his mother's son.

Abel Was Slain by the Hand of Religion.

Men were actuated by religion in earliest times. Religion as a principle was found in the members of the first human family. The most prominent thing connected with Cain and Abel was their religion. All nations of men have practiced some form of worship. Conscience, like the unresting heart that sends its crimson streams through the system, and so perpetuates its life, is unjiringly impelling men to die to sin and live to God. The religious is the most perfect type of manhood known. Humanity at its best is to be found only in the highest Christian state. Natural religion is essentially defective in its offerings. Cain recognized only a God of providence in his offering; and he did not feel that he should sacrifice as a sinner. Cain held a religion that did not hold him. His heartless question, "Am I my brother's keeper?" marks him out as a stranger to God's grace. There was no blood in Cain's offering; it was not a type of Christ.

Spiritual Religion Alone Commends a Man to God.

This is illustrated in the life of Abel. He possessed faith. Cain lacked faith. God accepted Abel's sacrifice, and Cain writhed in madness and slew him. The blood of a brother dyes the grass at his feet; and yet when God asks Cain for an account of his brother, his answer is a hideous falsehood. "I know not," says he. "Am I my brother's keeper?" Certainly he was his brother's keeper; and every man born into this world is akin to every other man by creation and redemption. Some are poor, but too proud to make it known; then you need not make it known; just help them to help themselves. Is your brother weak and subject to temptation?—then help him by your strength. Is he a man of appetite and passion?—then it's up to you to remove the temptation out of his way. The unsaved man has our measure, and if our religious life is out of joint, we might as well try to set fire to an iceberg as to try to lead that man to Christ. Never talk religion to the express man while he is unloading the booze for your cellar; he may get rattled.

Jealousy, the Prince of All the Devils.

You will notice that Abel was slain by envy and jealousy. Abel's offering was acceptable to God and Cain was angry. We see this illustrated every day. It is the spirit of Cain that is blasting the peace of the world. It is lifting its hideous head by the sacred atar of our God, even in His church. It is this spirit that is keeping young men from entering the ministry, and not the small salaries paid. He feels that his soul is too exalted to pull strings for the said pulpit, and unless he does the wire-pulling, he must remain unknown; so he goes away like the youth from Jesus—"sorrowful." But we can all cultivate the spirit of Abel; the spirit of Christ. A woman with breaking heart came to Dr. Talmage and said, "I have more trouble than I can bear, what shall I do, my heart is breaking?" If you must suffer," said Talmage, 'suffer splendidly.'"

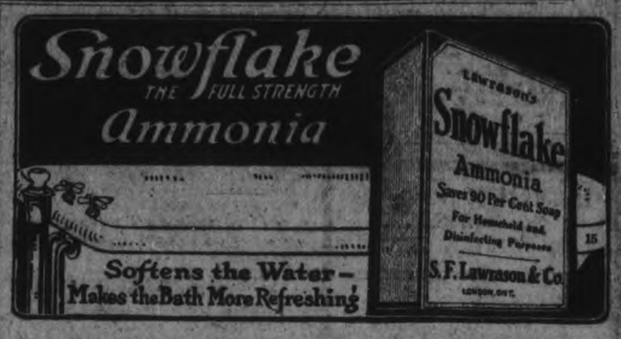

PETERBORO WAS REPRESENTED AT THE CONFERENCE

President Fred Roy, R. Denne, R. Turner, Treasurer E. Linton, G. McDonald, and W. R. Morris, represented the recently organised Peterborough Club at the annual conference of Rotary District No. 4, held in Ottawa on Friday and Saturday last.

Over 1,000 delegates gathered in conference, representing forty clubs with a membership of over 4,000. Clubs from down in New York State are within this district, and Canadians and Americans met in the Canadian capital, welcomed by Canada's Premier, the Right Hon. Arthur Meighen.

Premier Meighen's tribute to the Rotarians was as follows:

"The ideals for which Rotary stand must have the hearty support of every man who wishes the best for his country and his fellowmen, and there is perhaps nothing in these days which is more important to emphasise than the idea of individual service for the general good. The public good must rest on business integrity and personal unselfishness, and I believe that your organisation can do much to promote these desirable qualities."

Prominent Rotarians from the United States addressed the meeting, which was presided over by District Governor Harry G. Stanton.

The president of the Peterborough Club said to-day that the conference had been very helpful to the Peterborough delegates. They received new ideas on community service and returned more inspired with the ideals and objects of Rotary than ever. The true conception of Rotary's mission in the motto, "Service, Not Self — He Profits Most Who Serves Best," was shown when the work of the different clubs in boys' training and community service had been outlined.

FIRST WOMAN PREACHER.

NASHUA, N.H., April 12 (Canadian Press).—The New Hampshire Methodist Episcopal Conference has admitted to membership Rev. (Mrs.) Elizabeth S. Barker who, when she was licensed to preach last summer, was the rst woman in the State to obtain the authority. Mrs. Barker is 79 years of age.

Stop liquor firms in Quebec from sending intoxicating liquors to our boys and girls by putting an X opposite the word YES on your ballot next Monday.

RECIPIES

Chicken Chinois.

One of the most delicious chicken dishes that I have found was served at one of the many Chinese cafes. The Chinese name is Hung Yuen Guy Ding, which means almond chicken. To make, fry one cup of blanched almonds in hot oil until they are a light brown. Place in a saucepan one cup of chopped onions, one cup of water chestnuts cut in dice, one cup chopped mushrooms, and half a cup of chopped celery with half a cup of olive oil; fry rapidly and keep moving so that each particle receives an equal amount of oil and heat. When colored, cover with water and simmer for fifteen minutes. Bone a pound and a half chicken, cut in pieces and fry for two minutes, cover with chicken stock and cook with cover on for fifteen minutes, add one cup of cream sauce. Place the chicken in the center of a serving dish, place around and over the cooked vegetables and on top put the browned almonds.

Pineapple Chicken.

Another odd Chinese dish is called Bor Lor Guy or pineapple chicken. For this dish beat two eggs with one tablespoon of cornstarch. Cut up a small boiled chicken, dip in the egg mixture and fry in deep hot oil.

Place in a saucepan one and a half cups of chopped green peppers, one and a half cups chopped pineapple, one and a half cups chopped celery, half a cup chopped canned sour ginger and four tablespoons of oil and fry for two minutes; add the fried chicken and four tablespoons of orange juice and cook over a hot fire for five minutes; add two cups of the stock that the chicken was cooked in and simmer for thirty minutes. Add one tablespoon of lemon juice and one cup of white sauce made with chicken stock. Mix well and serve in a border of cooked rice.

Note—Water chestnuts and sour ginger can be purchased from any Chinese grocer.

"Chinese" Chop Suey.

Every week I am asked how to make Chop Suey, and as the dish is unknown in China I have asked the manager of one of the largest Chinese cafes in this city to give me the recipe used by his cooks. The name means a variety of small pieces. Cut a small chicken into small pieces and fry for five minutes. Place in a saucepan two cups of sliced water chestnuts, two cups of sliced mushrooms, two cups bamboo shoots, two cups diced celery, half a cup of hot oil; fry for two minutes and cover with boiling water and cook for fifteen minutes; add the fried chicken and one cup of cream sauce made with chicken stock, one cup of chicken stock and cook for ten minutes. Serve very hot with boiled rice.

California Hot Pudding.

One of the nicest hot puddings is served at one of the downtown lunch rooms and is made with California fruit. Cover one package of seeded raisins with cold water and let stand over night, in the morning place in a double boiler with four tablespoons of sugar and one tablespoon of lemon juice and cook slowly for one hour; remove from the fire and allow to cool. Rub into three cups of flour sifted with four teaspoons of baking powder five tablespoons of butter; add sufficient milk to make a smooth dough. Roll out the dough rather thin on a well floured board, brush with melted butter and spread over the cooked raisins; sprinkle with sugar mixed with a little cinnamon and roll up like a jelly roll. Pinch the ends together and place in a buttered baking pan. Brush with melted butter and when it has been in the oven ten minutes baste with some of the juice from the raisins mixed with a little melted butter. When well browned remove to a hot platter and pour over a sauce made with the raisin liquid thickened with cornstarch and butter.

California Parfait.

One of the specials made by a large ice cream company is called California parfait and has a large sale. Mix two cups of cooked, chopped seeded raisins with the juice and grated rind of one orange, two cups of cream and twelve finely chopped toasted almonds. Place the mixture in a mould and pack in cracked ice and salt for three hours. This will serve six.

Coffee Cake "Hotel Special".

A coffee cake that is served in one of the coffee rooms of a large hotel is made by mixing two cakes of yeast dissolved in half a cup of lukewarm milk with four cups of flour and three beaten eggs; work this to medium stiff dough, cover with a cloth and stand in a warm place, free from draughts, and let rise until double in size. Beat to cream six tablespoons of butter with four tablespoons of sugar, a pinch of salt, a little nutmeg, the juice and rind of one lemon; add this to the dough with one and a half cups of chopped seeded raisins; place in a shallow, buttered baking sheet and allow to rise for about one hour. Brush with melted butter and sprinkle with sugar mixed with cinnamon. Bake in a medium oven forty minutes.

Dr. John Dill Robertson, health commission of the City of Chicago, at a meeting of caterers the other night said that we should serve more bran bread with raisins in it and we would be much healthier. After the meeting, one of the stewards gave a recipe that he is using at one of the big clubs and as it is very simple every housekeeper should make it at least once a week.

Bran Bread With Raisins.

Mix one and a half cups of flour with two cups of wheat bran, half a teaspoon salt, one teaspoon soda, half a cup of molasses, half a cup of water and two cups of milk; mix well and stir in one cup of chopped seeded raisins. Spread on a baking sheet about one inch thick and bake in a slow oven.

Halibut Italian.

Halibut as served at one of the Italian cafes is specially delicious. Place two inch and a half slices of halibut in a saucepan and cover with cold water, add a little salt and bring to a boil, skim and add one cup of milk and simmer for twenty-five minutes or until soft. Make a sauce of two tablespoons of butter, two tablespoons of flour and two cups of the fish stock; cook ten minutes and strain. Add to the sauce four chopped hard boiled eggs and season with salt and pepper. Place the cooked halibut on buttered baking dish, pour over the sauce, sprinkle with grated cheese, dot with bits of butter and bake until brown in a medium oven. Serve in the same dish.

JUNK! JUNK!
U Highest price paid for Junk.
N Second-hand Clothes, Boots and
K Shoes. Also Live Poultry.
PETERBOROUGH RAG AND METAL CO., 433 Chambers Street.
W. ROTH, Manager.
Phone 49W and We Will Call.

NOW FOR THAT NEW MASSEY

Do not delay; Bicycle prices are staple.
The "Massey" is now, as always before, THE BICYCLE.
Inquire for our Pay-As-You-Ride Plan.

WHITE BROS.
174 HUNTER ST.
Open Evenings 'Phone 897
Modern Up-to-Date Repair Department

Cleaners Dyers

177-179 Charlotte St.

Alterations Repairs

Telephone 250

Parkers PETERBORO

Our Cleaning is Odorless

We have a Modern System of Cleaning that Removes Spots, Freshens the Color and Raises the Nap of the Material.

Our Plant is also equipped with up-to-date Steam Pressing Machines, which thoroughly removes all odor from Garment and restores it to its original well tailored shape.

WE CALL FOR PARCELS AND MAKE PROMPT DELIVERY

"PROMPTNESS AND SATISFACTION IS OUR AIM"

WILSON'S "The National Smoke"
BACHELOR
Still the Most for the Money 10c.
ANDREW WILSON & CO TORONTO AND MONTREAL

Superior Qualities—Lower Prices

ARE TWO OF THE IMPORTANT FEATURES OF THE BARGAINS FOR WEDNESDAY

Beautiful New Plaid and Stripe Combinations in Box Pleated Skirts, $25 each

They are quite distinctive in style and color combinations—no two are alike. The equal in quality to any we sold formerly at $45.00. Your summer outfit will not be complete without at least one of these Skirts.

Raincoats and Shower Proof Capes

For children that are quite indispensible for protection from April showers. To fit ages 6 to 14 years. Extra good value Wednesday..... $4.00, $5.75 and **$8.50**

Large Size Petticoats

Made of heatherbloom with pleated flounce and elastic fitted waist band. Wednesday bargain, each **$3.00**

Kimonos $2.50

Made of cotton challie in Empire style, trimmed around the neck, sleeves and down the front with plain band. They are mostly in soft Persian colorings. Wednesday bargain, each..... **$2.50**

White Voile Waists

SIZES 38, 40 AND 42

They are made with tucked and embroidered fronts, combination collars and three-quarter sleeves. Only in the above sizes. Very special value Wednesday, each.... **$2.98**

Envelope Chemise

Made of fine longcloth. Nicely trimmed with lace run in with ribbon. Wednesday bargain, each..... **$1.25**

Special Purchase of Black and Tan Lisle Hose, Wednesday Bargain 59c pair

These are all perfect in a fine mercerized lisle. Sizes 8½ to 10. Very special value on Wednesday at, pair **59c**

Sheeting, Pillow Cottons, Prints and Gabardine and many Other Staples

THAT HAVE WORTH-WHILE SAVINGS ATTACHED TO THEM FOR WEDNESDAY'S SELLING. ONE DAY ONLY—WEDNESDAY

Fine quality Longcloth, 36 inches wide. Wednesday, yard..... **29c**

34-inch Factory Cotton. Wednesday, yard..... **15c**

Extra quality 72-inch Bleached Sheeting. Wednesday, yard..... **50c**

40, 42 and 44-inch Pillow Cotton. Wednesday, yard **50c**

Light and Dark Prints, 30 inches wide. Wednesday..... **25c**

Middy Twill, 38 inches wide. Wednesday, yard, **45c**

36-inch Indian Head, strong and durable. Wednesday, yard..... **50c**

36-inch White Gabardine, a splendid weight for suits or separate skirts. Wednesday, yard..... **89c**

Underwear

in the Underwear Department for those who appreciate quality and good fitting Summer Underwear Wednesday.

New Summer Weight Bloomers $1.00

For women in fine elastic knit. Elastic band and knee. In pink or white. Wednesday, pair, **$1.00**

Womens Summer Vests

Made of fine combed cotton and lisle in two styles—opera top, low neck and sleeveless and low neck and short sleeves. Wednesday, each **65c**

Women's Combinations

In summer weight. Made from fine ribbed cotton in two styles—low neck and sleeveless in umbrella style and low neck, short sleeves and tight knee. Wednesday, suit **$1.25**

Summer Corsets $1.49

in Summer Corsets. They are made from good quality coutil, designed for the average figure, also for misses, finished with 4 hose supporters. All sizes. A very special value Wednesday, pair..... **$1.49**

A Splendid Value in Wool Velour Coating at $2.98

The former selling price of this good quality of Velour Coating was $5.00 yard. The colors are sand, fawn, delf blue and black. There's a limited quantity, so an early visit is advisable. Wednesday bargain, yard.... **$2.98**

Chesterfield $225.00

This is a very handsome piece of furniture for any room. It is made with five-panel back, low spring arms and plain seat and plenty long enough to stretch out on. The covering is a very rich and heavy quality of Persian blue velvet with very thick, close pile that will stands lots of wear. The upholstering and filling are the best throughout. Wednesday..... **$225.00**

Whitewear Bargains on First Floor

Tea Aprons, Band Aprons, Maids' Aprons, White All-Over Aprons, Night Gowns, Women's Drawers and Children's Drawers.....There's a bargain worth while in every one of these which you cannot afford to miss. Note the very little prices we are going to ask for them Wednesday, 8.30 a.m. to 5 p.m., only.

75c Tea Aprons 42c
60c Band Aprons 39c
$1.25 White All-Over Aprons 79c
$1.25 Night Gowns 82c
90c Drawers 59c
50c Drawers 39c

Another Special Purchase Silk Crepe De Chine at $1.75 yard

THAT SOLD FORMERLY AT $3.00 YARD

The color range is quite large for early buyers, including such colors as navy blue, nut brown, pink, rose, pale blue, mais, apricot, violet, also black and ivory. This fabric is becoming scarce and we cannot promise another such choice at such a low price.

Black Lisle Hose Seconds 27c pair

There are only 15 dozen pairs in the lot, so an early visit to the Hosiery Counter is advisable. This same quality in the perfect Hose we sold just a year ago at $1.00 pair. Wednesday bargain, pair **27c**

40 inch Crepe Meteor

In a good heavy weight for spring and summer gowns, in colors of black, navy, Belgium blue and golden brown. The former selling price was $4.50 yard. Wednesday bargain, yard..... **$2.98**

54 inch Suiting Serge

A guaranteed Serge both as regards color and wearing qualities. The colors are navy blue, brown and taupe. Regular value $4.50. Wednesday bargain, yard..... **$2.89**

Mill Ends in Velours and Tweeds

There's mill ends of Velours and Tweeds in this lot of from ¾ yard to 5 yards in length. All high-grade cloths in a nice range of colors. Half Price and Less Wednesday.

All Wool Serge $1.47

In colors of black, navy, nigger brown. 36 inches wide. Regular value $2.50 yard. Wednesday bargain, yard..... **$1.47**

For Your Summer Skirt

This good quality Fine Cord White Pique is a good bargain at Wednesday's price, yard..... **60c**

White Organdie 50c yard

A quality you will like to use for collars and cuffs. Wednesday, yard..... **50c**

Linen Bedroom Towels 49c each

Size 18 by 32 inches. Extra good wearing and washing quality. Wednesday, each..... **49c**

36 inch White Corduroy Suiting $1.00 yard

It has a heavy cord and just the right weight for suits or separate skirts. Wednesday, yard..... **$1.00**

Fine Designs and Beautiful Colorings in English & American Chintz

Qualities equal and some superior to what we have been selling at $1.25, $1.50 and $1.75 yard. There's a big range to choose from. You'll find designs, colorings and qualities to suit almost any purpose. Wednesday bargain, yard **98c**

Mattresses $6.95

Just 5 of them to be cleaned up Wednesday. In two sizes—4 ft. and 4 ft. 6 in. wide. The centre is wood wool and they have a cotton felt covering on each side and covered with strong striped ticking. Early morning special Wednesday, each **$6.95**

Tapestry Rugs $2.98

10 only good quality Tapestry Rugs. Size 27 by 54 inches. Very special value Wednesday, each **$2.98**

Sanitary Bed Pillows

THE SIMMONS "MADE FOR SLEEP" BRAND

Absolutely pure and sanitary feathers. Covered in a fine art ticking in blue and white. Size 18 by 20 inches. Very special value Wednesday, pair..... **$3.95**

Hall Rugs $7.50

Extra good quality of Axminster Hall Rugs. Size 27 inches wide and 54 inches long. Wednesday only, each..... **$7.50**

A New Dress Bargain You'll be Glad to Choose From $25.00 each

They are all new and there is a big choice of different styles and colors to choose from. They are made of taffeta and messaline silk, trimmed with various new trimmings. Very special value Wednesday, each..... **$25.00**

Regular $187.50 and $167.50 French Wilton Rugs $132.50 and $122.50

Two only, one size 12 ft. by 9 ft., the other size 10 ft. 6 in. by 9 ft. The finest quality we carry. A very fine design and beautiful color combinations. They are exceptional value Wednesday at $132.50 and **$122.50**

Simmons Built for Sleep All Pure Cotton Layer Felt Mattress $12.95 only

This is the "Built for Sleep" Mattress, soft and shape retaining, roll edge. Three sizes—3 ft. 3 in., 4 ft. and 4 ft. 6 in. There's no better Mattress value in Canada. Make your selection while you can obtain them at this very low price. Wednesday bargain only **$12.95**

RICHARD HALL & SON LIMITED

MASS MEETING IN OMEMEE ON SUNDAY EVENING

OMEMEE NEWS OF INTEREST—VISITORS TO VILLAGE.

OMEMEE, April 12.—On Sunday evening after the evening services, a mass meeting was held in the Presbyterian church when all the congregation were united to be present, Rev. F. Stillman and Mr. F. G. Sandy, M.P.P. gave sort addresses on the coming referendum.

Improving Roads.

Mr. T A. Rowan of town is dragging the roads in town which in many places are in a very poor condition at present.

Successful Concert

The play entitled "The Old Ontario Home", given by Reaboro talent in Coronation Hall on Friday evening was a decided success so far as the talent could be described but the audience did not come up to the average. The heavy downpour of rain in the evening caused many to remain at home, some of whom have already stated that if a return visit is forthcoming, they will patronize it without fail. Those who heard it are loud in their praises of the evening's entertainment.

Monthly Meeting.

The regular monthly meeting of the Woman's Missionary Society of the Presbyterian Church was held at the home of Mr. B. Courtney on Wednesday afternoon last, with a small number of members present. Mrs O. G. Williamson read from the study book and several items of business were transacted. Refreshments were served at the close by [illegible].

and Personals

[illegible]ans is the guest of relatives in Toronto.

Inspector Broderick of Lindsay, was in town last week and visited the schools.

Mrs. G. N. Earl and daughter, Miss Jane, were visitors to Peterborough on Saturday

The stork called at the home of Dr., and Mrs. Yonnie on Saturday evening and left a baby girl.

Mr. and Mrs. Arkbuckle of Toronto, are the guests of the latter's parents, Mr. and Mrs. Richad Morton.

Mr. John Malloch was a business visitor to Peterborough on Saturday

Mrs. Ed. Mitchell and daughter, Miss Emily have returned home after a pleasant visit with friends at Burk's Falls

Mrs Everett Hayes was in Peterborough Saturday on business.

Mr. J. C. Bateman of Peterborough, motored, through town last week with his new Grant six.

Mrs. Halligan returned to her home near Budley on Saturday. after a pleasant visit with her parents, Mr. and Mrs. Faulkner.

Mrs David Weir was in Peterborough Saturday on business.

Mrs. B. McQuade of Toronto, is visiting her mother, Mrs. Doran, Sturgeon street.

The many friends of Mr. and Mrs. Harry Lamb, will be pleased to know they are recovering from an attack of la grippe.

Miss Hilda Sanderson was a visitor to Peterborough, on Saturday.

Mrs. Ed. Jamieson and daughter Miss Lenore visited friends in Peterborough last week.

Mrs. L. A. Southworth was a visitor to Peterborough on Saturday.

Mr. C. Kimousky of Fleetwood, was a business visitor in town last week.

Mr. and Mrs. Harold Horner and family of Lindsay, were the guests of Mr and Mrs. Bert Courtney, on Sunday.

The Morden Brothers of Mount Pleasant are in town again completing the verandah on Mr. Richards Poast's house which adds much improvement to the surroundings.

Mr. Kenneth Griffin of Peterborough was in town on Thursday evening to attend a meeting of the Masonic Order of which he is a member.

Mrs. Thomas Magee was a visitor to Peterborough Saturdoy.

Mr. and Mrs. John Weir, of Peterborough were the guests of the latter's mother, Mrs. Francis Fee on Sunday.

Miss Annie Blaylock has returned to Toronto, to resume her position, after visiting her brother, Mr. John Blaylock.

Mrs. W. Parring ton and children returned to their home near Peterborough, after visiting with Mr. and Mrs. Hagarth in town.

Mr. W White of Lindsay was a busisess visitor in town last week.

Mrs. Rutherford and daughter. Miss Viola returned to their home in Midland on Saturday, after visiting with Mrs. Rutherford in town.

HAPPENINGS IN NORWOOD

FUNERAL OF MRS. RICHARD CROWE—SOCIAL AND PERSONAL.

NORWOOD, April 12.—A Protestant rally will be held on Wednesday night in the Town Hall in the interests of the Referendum. Mr. O'Brien, an enthusiastic worker in the cause, will be the speaker of the evening.

Addresses will also be given by local clergymen. Mrs. George King, of Peterborough, will be present and will favour the audience with a few vocal solos.

On Thursday evening another meeting will be held in the Town Hall, when Rev. Dr. Speer, of Toronto, will give an address on "The Referendum: What It Involves and What It Implies."

Dr. Speer, an old South Dummer boy, is well and favourably known in Norwood and surrounding country, and his visit will be looked forward to with great pleasure.

Funeral Saturday.

The funeral of Mary Johnston Lewis, wife of Mr. Richard Crowe, of Stouffville, took place on Saturday from the home of her sister, Mrs. Alex. Small, Dummer Road, to the Norwood Cemetery.

The remains of Mr. William H. Kelly's mother, which were brought to Norwood on the Local on Friday night, were interred in the Norwood Cemetery on Sunday afternoon.

Among the Churches.

Rev. Mr. Hinton, of Hastings, will preach in the Methodist Church next Sunday morning.

The entertainment, "A Pageant of Famous Women," which was advertised to be given on Friday night, under the auspices of the Ladies' Aid of the Methodist Church, has been postponed for unavoidable reasons.

The Young People's Guild of the Presbyterian Church gave a social in the basement of the church on Monday night.

The services in the Presbyterian Church on Sunday were conducted by Mr. Grey, a first year student from Knox College. The congregation were greatly delighted with his discourse.

Next Sunday another Knox College student, Mr. Marshall, son of Rev. Marshall, of Pembroke, will be in charge.

Social and Personal.

Miss Ruth Hendren spent the week-end in Toronto.

Mr. Harry Wildman, of Peterborough, was in town on Saturday, a guest of his brother, Mr. Willon Wildman.

Miss Hubble, of Bancroft, was a week-end guest at the home of Mr. and Mrs. J. R. McKelvie.

Mrs. Henry White, of Toronto, is visiting her daughter, Mrs. Herbert Beavis.

Mr. Thomas Burkett left on Sunday for Wingham, where he will work with the Hydro Commission.

Mr. Goden spent the week-end in Toronto.

Mr. Oliver Baskin, of North Gower, was in town on Saturday.

Mrs. Drinkwalter and children spent the week-end in Havelock.

Mr. Fred McConnell, who has spent the winter in Western Ontario, is visiting his father, Mr. R. McConnell.

Mr. and Mrs. Robert Tedford and Miss Edith Tedford were in Peterborough on Friday.

Mr. William Taylor is moving into the house which he recently purchased from Mrs. Winnifred Elliott.

Mr. Outwater has returned to Norwood, and is living in Mrs. Reynolds' double house near the station.

The Cradle.

On Saturday, to Mr. and Mrs. Ellsworth Hogg—a son.

TRY PHOSPHATE IF YOU ARE THIN AND UNDER WEIGHT

Nothing like Bitro-Phosphate, says Dr. Harrigan, of New York, to make thin, delicate, nervous, discouraged men and women take on needed weight and quickly exhibit a nerve force that radiates health, energy and ambition.

It is known to be such a wonderful aid to frail and tired out people that McDermid & Jury and other leading druggists, who have a large demand for it, are glad to guarantee Bitro-Phosphate.

CAUTION: Although Bitro-Phosphate is an excellent aid in relieving weak, nervous conditions its use is not advised unless increased weight is desired.

Advertise in the Examiner

TAX REFORM BILL MUCH CRITICISED

OPPOSITION FORCED PREMIER TO ALLOW IT TO STAND OVER.

TORONTO, April 17.—(Canadian Press.)—When the Government Tax Reform Bill came up for a second reading in the Legislature yesterday it met with so much objection the Premier had to allow it to stand over until to-day.

The chief feature of the bill is initiative principle dropped last session and reviewed this year. Under this provision ten per cent of the electors voting in the last municipal election may petition the Council and require the submission of a vote by the ratepayers upon the question of partially or wholly exempting improvements, income, business, etc., and placing the extra burden upon land.

Hon. G. H. Ferguson, Hon. G. S. Henry, Hon. Thomas Crawford and J. E. Thompson, Conservatives, and J. A. Calder, Liberal member for North Oxford, opposed the bill. Hon. Mr. Ferguson's objection was to the application of the principle of initiative with which he had little sympathy. With municipal elections every year electors had the power to enforce their will upon any Council and to put out those who disobeyed the popular will. H. H. Dewart, K.C., did not want to put any obstacle in the way of the bill, but he, as did Mr. Ferguson, Mr. Thompson and other members, objected to the fact that while only the ratepayers could vote on the matter the petition could be presented to the electors, who could not vote on the matter they had initiated.

Mr. Drury could see little real ground for opposition. It was reasonable that the electors should have the right by petition to ask that the ratepayers pass upon the question. No harm was done to property interests since ratepayers and ratepayers alone had the making of any change in their own hands. The Premier was supported by K. Homuth, R. R. Hall and other members.

ROCKDALE NEWS

ROCKDALE, April 12.—Miss Estella Peever, is spending the week end in Lindsay.

The erection of a new fence and other repairs are under way at the cemetery.

Miss Hatty Spry was the guest of Miss Ida Stunburg over Sunday.

Miss E. Ellis, who has spent the winter with her sister in Toronto, has returned to her home here.

TRENT RIVER HAPPENINGS

TRENT RIVER, April 12.—The weather has turned colder the past few days, causing ice to form again on the small ponds.

Referendum meetings were held at the Town Hall, Preneveau, on Tuesday at Victoria Methodist Church, on Wednesday, 13th April, at Cordova Methodist Church, on Thursday, 14th April, Trent River Methodist Church, on Friday, 15th April, Rush Point Methodist Church.

There will be special speakers at all these meetings, which will open at 8 p.m. sharp.

Mr. W. Christie returned to Toronto on Saturday after spending a couple of days at Cedar Isle.

Mr. and Mrs. Jack Townsend arrived on Monday from Toronto, and will remain all summer. Mr. Townsend is a well-known pianist, comes highly recommended, and will take charge of the Sedgewick Pavilion for the season. He will begin at once to arrange the hall for the opening early in May.

Mrs. Hendren, of Norwood, spent a few days last week with her daughter, Mrs. T. J. Brown.

STORE OPENS AT - - 9 A.M.
STORE CLOSES AT - 5.30 P.M.

The GRESSMAN Company Limited

MID-DAY LUNCH IN OUR TEA-ROOM, 11.30 A.M. TO 2 P.M. - 50c

WE CELEBRATE THE 800th ANNEX EVENT TO-MORROW WITH VALUE-GIVING EXTRAORDINARY

OUR long merchandising experience has taught us that to make a sale a success there must be careful planning and preparation and there must be goods in abundance and low in price, We have done all these things and done them as thoroughly as we know how, for we have determined that THE CELEBRATION OF OUR 800th WEDNESDAY ANNEX SALE will surpass all value-giving records in the history of the Annex. We have had the incentive of over fifteen years of success in this great Bargain Department, without a single failure, to assist us in our undertaking to make the magnitude of this event worthy of such an occasion.

The Gressman Co. Ltd.

Time Limit Sales!

FROM 9 A.M. TO 10 A.M.

1,100 Yards of Manchester Striped Ginghams, 19c Yard

A new batch of ginghams in a series of pretty stripe patterns in pinks, blues, greys, fawns, browns and stone grey.

They have quality, the price is low and they are brand new goods, just arrived.

See To-Night's Window Display

9 A.M. TO 11 A.M.

Our Third Time-Limit Sale of Feltol Floor Covering, 59c Square Yard

These Sales of Feltol are giving the women of this city an opportunity to purchase Floor Covering at a price that is not obtainable elsewhere. There is an assortment of six patterns in light and medium colours. For Two Hours Only.

11.30 A.M. TO 1.30 P.M.

Women's Overall Aprons, 59c

We have 200 of these Aprons. They are made in full Bungalow style, and have strap belts and useful pockets and white piping at the neck. Medium and light colours, in a variety of patterns.

On Sale for Two Hours Only.

4.30 TO 5.30 P.M.

900 Yards All-White and Colored Stripe Flannelettes, 15c Yard

Good quality Canadian Saxony Flannelettes, in the 27-inch width. About half the lot are All-White, and the remainder neat stripe patterns. They will be sold in 5 and 10 yard lengths—no restrictions on the number of lengths you buy.

'Phone Orders Cannot Be Accepted.

LEADER.

Women's Heather Lisle Hose, 49c Pair, 2 Pairs for 95c

Here is the lowest price we have yet offered on these good quality, fine Lisle, Heather Hose. There is a selection of three Heather shades, and all sizes from 8½ to 10 inclusive. As firsts, these Stockings sell at $1.00 a pair. The imperfections are very slight.

LEADER.

Women's "No Seam" Black Cotton Hose. 3 Pairs for 49c

Let your mind dwell on the fact that these Stockings are only about 16c a pair. It is the return of an old-time price. They have double heels and toes and seamless feet. Sizes 8½ to 10.

Boys' and Girls' 50c Ribbed School Hose, 33c Pair

Fine Ribbed School Hose for boys and girls in sizes from 5½ to 10. All are knit to form without seams and have double heels and toes and are guaranteed to be fast stainless dye.

LEADER.

Women's Summer-Knit Combinations, 69c

TWENTY DOZEN

The price is only about Half for these fine quality Combinations. The Drawers have umbrella knees, with Crochet Lace Edging, and the Vests are the new Opera style, with Pink Wash Ribon Bands.

You will economize if you buy a Season's Supply To-morrow.

LEADER

Women's "Snug-Fit" Pink Balbriggan Bloomers, 39c

These Bloomers are wonderful value. They are good quality with elastic bands at the knees and waist. The wonder of it all is that the makers can turn them out to sell at such a low price.

LEADER.

Less Than Half Their Former Price

New Bungalow Cretonnes at 29c Yard

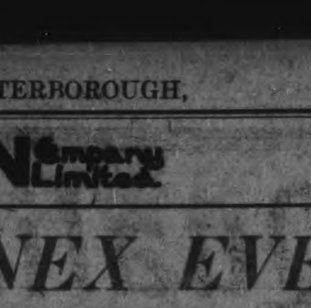

Last season we had to sell such cretonnes as these at 65c yard. This is a new lot and the price is much less.

They are a yard wide and there is an excellent selection of new bungalow patterns. Such a good value is sure to bring many eager buyers. See to-night's window display and come early.

15c to 25c Guipure Lace Edgings, 9c Yard

We purchased an agency's clearaway lot of Guipure Laces. This piece of good fortune also brings good luck to Peterobrough women, for we are selling them at a very low price. Obtainable in White, Ivory, Cream, and Black.

"Superior Quality" Shetland Floss, 2 Skeins 23c

Summer days are near and soon light colored knitted garments will be on the scene once more. You can buy the Floss in the Annex to-morrow at a very low price and you can select from a range of colors: black, white, jade, peacock, rose, pink, Nile, apple and Irish greens, cardinal, cadet and sky blue.

Five-String House Brooms, 45c

We have Three Hundred of them, and they are as good a batch of Brooms as we have ever sold around this price. Suitable for either outdoor or indoor use.

Fancy and Plain Color Ribbons at 46c Yard

They are from 5 to 6½ innches wide and there is a selection of new novelty patterns and eight plain colors. Formerly they sold at 69c, 79c and 85c yard.

Linen Writing Paper, 29c

"Cambria," a very good quality paper that comes in packages of four quires.

$2.50 White Voile Blouses, $1.69

White Voile Blouses in several different patterns — all very nice. There is every size, even 46. Touches of Lace and Embroidery mark them as better qualities than regular $1.69.

Women's House Dresses at $1.49

These House Dresses are unusually good value. They are made of percale in pretty stripe patterns, on light and medium grounds. The belts and collars and cuffs are of white pique. The two pockets in each garment are of the material itself. A good assortment of sizes.

Boys' and Girls' Ribbed Hose, 19c Pair 3 Pairs 55c

They are fine ribbed stockings and are knit to form without seams and have double heels and toes. Sizes 6 to 9.

Half-Price Sale! All-Wool Dress Serges, 98c Yard

All season this splendid quality Dress Serge was recognised as good value at $1.98 yard. Positively All-Wool, and the colours are Navy Blue, Black, and Havana Brown.

To-morrow's Price Is the Lowest in Years.

$1.25, $1.35 and $1.50 Granite Ware, 96c

"Hespeler Grey" Granite Ware that is guaranteed First Quality. The selection includes London Kettles, Covered Buckets, Sauce Pans, and Straight Sauce Pans. Absolutely nothing wrong with any of the pieces, as hundreds of women know, for we have sold Hundreds of Pieces.

Girls and Children's All-Wool Coat Sweaters and Pull-Overs

Made to Sell From $3 to $5

$1.69 Each

The manufacturer made these lovely all-wool sweaters to retail at prices from $3 to $5. By taking the lot the Annex buyer procured them for less than the maker's actual cost.

There is a splendid range of colors, including coral, Nile green, Copenhagen, strawberry, moss green and old rose. Sizes from 8 to 14 years.

Big Values Mentioned in a Small Way

- Children's Waist, about Half-Price—39c.
- **Natural Shantung Raw Silk—49c yard.**
- Boys' Washable Percale Blouses—79c.
- Women's $1.25 White Balbriggan Combinations—89c.
- Women's 69c to 79c Summer Undervests—47c.
- Women's 85c White Balbriggan Drawers—59c.
- 45c White Dimity Underwear Cloth—27c yard.
- Toilet Paper, good size Rolls—**8 for 49c.**
- "Sunlight," "Gold," and "White Naphtha" Soaps—**10 for 85c.**
- "Lux" Washing Compound—**4 for 42c.**
- "Ivory" and "Lifebuoy" Soaps—**6 for 49c.**
- "Matchless" Floor Wax, 60c size—47c.

To Reach the Annex Quickly

When you find a congestion around No. 1 Elevator that goes direct to the Annex, you will find it much quicker to take No. 2 Elevator at the Rear of the Store.

LEADER.

45c Plain Color Chambrays at 29c Yard

Good quality Chambrays that are 32 inches wide, and possess excellent wearing and washing qualities. When the Sale commences, there will be the following range of colours: Sky Blue, Mauve, Helio, Grey, Spring Green, Pink, and China Blue.

LEADER.

39c "Wabasso" Nainsook, 29c Yd.

"Wabasso" is one of the "Good as Gold" brand series of fine Cottons. It is woven evenly, and is particularly suitable for Women's and Children's Wear. We sell it every day for 39c yard. Worth buying a season's supply in the Annex To-morrow.

The Time Limit Sales Are a Striking Feature of This Great 800th Bargain Annex Celebration.

LEADER

Full Yard Wide, Extra Heavy Factory Cotton, 23c Yard

When you see this Factory Cotton you will immediately recognize its exceptional value. It is a very heavy weight and is free from specks or spots. We have one bale of it (800 yards) for Wednesday's selling.

LEADER.

Extra Heavy Circular Pillow Cotton, 44c Yard

The widths are 40, 42, and 44 inches, and the regular prices are 75c, 80c, and 85c yard. It is an extra heavy weight seldom found in Pillow Cottons to-day.

8-4 Bleached Sheeting, 46c Yard

This width is suitable for any average double bed. Do not judge the quality by the price for it is much better than the price indicates. Fully bleached and woven with a sturdy round thread.

11-4, Double-Bed Size Flannelette Blankets, $2.13 Pair

Made-in-Canada Flannelette Blankets. Standard qualities in standard double bed sizes in white and grey. This is lowest price of the year.

45c Hemmed Pillow Cases for 29c

TWENTY DOZEN

Splendid quality Hemmed Pillow Cases, ready for use. First buyers will have choice of 40, 42, and 44 inch sizes. The everyday value is 45c each. Only Twenty Dozen in the lot.

39c Cambric Longcloth, 23c Yard

The width is 35/36 inches, the finish of the cloth is like a cambric. It is exactly the same cloth that is sold at 39c yard. Sale price, 23c yard.

Navy Blue Prints, 23c Yard

A splendid washing Print that is guaranteed to keep its colour. All have Navy grounds, in neat dot, stripe, and figured patterns. The width is 28|29 inches.

Dress Voiles, 49c Yd.

This is the Second Annex Sale of these Voiles. You will find them to be Voiles with a very fine mesh, and there is a range of Floral, Conventional, and Polka Dot patterns, in many attractive colours: Browns, Blues, Helios, etc.

MEN

LEADER.

Men's Penman-Made Balbriggan Underwear, 69c Garment

(FACTORY SECONDS)

We do not hesitate to say "this is the best lot of Seconds we have ever seen." An oil stain or a machine mark are the only blemishes to be found on them. These, of course, will not affect the wear. They have quality in them, for they are Penman goods. Practically all sizes in both Shirts and Drawers.

Men's Made-in-England Cashmere Socks

Formerly $1, $1.25, $1.50 Values

55c Pair, 3 Pairs $1.55

Our men's wear buyer made a real scoop when he purchased this lot of hosiery. The price is a clear-away one, being only ⅓ to ½ of the former values.

They are English made, and a superior quality. The colors are black and dark brown. Sizes 10, 10½ and 11.

Worth Buying in Dozen and Half Dozen Lots

Men's $2.25 Negligee Shirts for $1.39

They are made of fine Percale, in Coat style, with double cuffs. The patterns are stripes in a variety of colours and kinds. Sizes 14 to 16½.

TURNBULL'S WEDNESDAY STORE NEWS

Another Large Purchase of Flannelette Blankets

$1.98 Pr.

DOUBLE BED SIZE

Some of these are slightly imperfect, while others are absolutely flawless or firsts. The quality of all is the very best, having a soft nappy surface. Colors are grey with pink or blue borders and white with pink or blue borders. This is by far the lowest price quoted yet. On Sale Wed. 8.30 a.m.

200 Pairs at $1.98 Pair

STAPLE COUNTER

Bungalow House Dresses

Of Best Quality Indigo Prints

98c each

This is the smartest lot of house dresses in bungalow style we have had in our stock for some time. Made in a very neat pattern, short sleeves, round or square necks, all round belts, and a handy pocket at side. The dark colors are trimmed with white piping around cuffs, collar, pocket, belt and down the opening at side front. The light colors are trimmed likewise with cadet blue. Stripes, narrow and medium, spot and small floral designs are shown in the lot. Colors are blue, lavender, tan and navy.

600 Yds. Pure White Longcloth at the Clearing Price of 19c yd.

A very special quality of longcloth, woven from a long round even thread, most desirable for women's wear. It is entirely free from dressing. The width is 36 inches. Your purchase is not limited. Very Special for Wednesday at ..... 19c yd.

Mill Ends of Pure Linen Damask at Less than Half Price

This purchase was made from a factory in Ireland and comes direct to us, thus eliminating extra expense, therefore we are in a position to retail these mill ends at a wonderful saving or at less than half price. They are all short lengths, from one to three yards, and from 1½ to 2 yards wide. Some are partly bleached, others are pure white, but all are first quality pure Irish linen, some are double faced damask and may be had in all the popular patterns. Suitable for lunch cloths or small table cloths. Do not overlook the wonderful savings afforded you in this sale, an opportunity which presents itself very seldom. At the Linen Counter Wednesday at less than half price.

A FEW OF THE LITTLE THINGS REASONABLY PRICED

6-yard rolls of Tape, 2 rolls for 15c
Packages of Hair Pins, 3 for 5c
Hooks and Eyes, in black or white, assorted sizes, 2 cards for 5c
Bone Hair Pins, box 15c
Toilet Pins, carton of 100 for 15c
Hat Pins ..... 4 for 10c
Children's Suspenders, black or white, pair 35c
Palm Olive Soap, large cakes ..... 4 for 29c
100% Pure Castile Soap, regular 20c bar ..... 3 for 35c
Mavis Talc, regular 35c, for 29c
Sanitary Powder Puff, regular 25c, for 18c
Ladies' Lawn Handkerchiefs, colored embroidered corner, regular 25c each, for 2 for 35c
Heavy Crash Towelling, in plain natural shade, 17 inches wide. Formerly sold at 45c yard, for, yard 29c

RIBBON DEPT.

White and Cardinal Ribbon, ½ inch wide .....3 yards for 15c
White and Cardinal Ribbon, 1 inch wide .....2 yards for 15c

Regular $1.35

NEPONSET

Wednesday for

98c Sq. Yd.

In block, tile and parquette designs. This is the only floor covering with a felt base. It is absolutely waterproof and lies perfectly flat on the floor without tacking. The wearing qualities are guaranteed. There is only a limited quantity to sell on Wednesday. Regular $1.35 sq. yd. for

98c Sq. Yd.

LADIES' LISLE HOSE (SECONDS), 29c PAIR 2 PAIRS FOR 55c

In colors of brown and black. The imperfections are repaired, making them a very good wearing Stocking. In sizes 8½, 9, 9½ and 10. Pair..... 29c
2 pairs for..... 55c

PURE THREAD SILK HOSE, REG. $3.00 PAIR FOR $1.98 PAIR

The most reliable "Penman" make. A very high grade of Silk Hose with high spliced ankle, reinforced feet and deep lisle garter top. The leg is seamless and fashioned, ensuring a perfect fit. Regular value $3.00 pair. Wednesday, pair $1.98

PURE WOOL HEATHER HOSE, $1.49 PAIR

These are shown in the new mock rib or drop stitch effect, and are exceedingly popular for spring wear. Priced for Wednesday at, pair..... $1.49

ALL-WOOL BRITISH SERGE

In a fine twill, very durable quality, specially desirable for girls' school wear or for ladies' business wear. 44 inches wide. In taupe, Copen or navy. Yard $1.89

SWISS CHIFFON TAFFETTA

In peacock, seal, goblin, navy and black. 36 inches wide. Yard $2.39

D. M. FERRY'S GARDEN SEEDS

IN OUR BASEMENT

WEDNESDAY SOAP SPECIAL

9 bars of Comfort, Sunlight, Naptha, Ivory or Mother Hubbard and 1 package of Panshine or Pearline for 87c

16 rolls of Toilet Paper and one Paper Holder for $1.00
Clothes Pins, Wednesday, 3 dozen for 10c
Brooms, regular 1.39, for 98c
Wicker Clothes Baskets—
Regular $4.00, for $2.49
Regular $3.39, for $2.98
Regular $3.00, for $2.69

TEA SETS

21-piece Sets in dainty floral patterns. 6 Sets only. Wednesday, Set $4.89

We have a full stock of Housecleaning Necessities, including Brushes for all purposes, Brooms, Carpet Beaters, Mops, Wall Dusters, Dust-pans, Bon-Ami, etc.

April is the Marshall Mattress Month

Special Reduced Prices for This Month Only

MARSHALDOWN	MARSHALFELT	HAIR TOP
Size 4 ft. 6 in. and 4 ft. Regular $28.50, for $21.00	Size 4 ft. 6 in. and 4 ft. Regular $24.50, for $17.50	Size 4 ft. 6 in. and 4 ft. Regular $62.50, for $43.50
Size 3 ft. 6 in. and 3 ft. Regular $25.00, for $17.00	Size 3 ft. 6 in. and 3 ft. Regular $20.00, for $14.00	Size 3 ft. 6 in. and 3 ft. Regular $52.50, for $38.00

ENGLISH BATH TOWELS

For general use. Brown and red stripe with fringed ends. Medium size. Regular 45c. At ..... 2 for 45c

CROCHET QUILTS

One of the old standard numbers, double bed size. Very easily laundered and will retain their whiteness. Conventional design. Regular $5.00, for $3.33

MISSES' OR SMALL WOMEN'S VESTS

In opera style in wheat only. Sizes 30, 32 and 34. Specially priced for Saturday at, each 25c

100% Pure Castile Soap, good sized bar. Reg. 20c each ..... 3 for 35c

TURNBULL'S | Telephone 1650 | Store Hours: 8.30 to 5.30 Daily, Saturday 8.30 to 9.30 p.m. | Telephone 1650 | TURNBULL'S

LICENSE INSPECTOR BELIEVES $800 WHICH KEENE RESIDENTS HAVE PAID IN FINES WILL STOP CONVIVIALITY

During the last six months, a total of over $800.00 has been paid out of Keene and the surrounding country for infractions of the O. T. A.

This total was completed by a $200.00 fine extracted by Magistrate Langley from a Keene man in the County Police Court this morning. He pleaded guilty to the charge of having "wet" goods in an unlawful place, and made the total outlay of $210.65 without a qualm.

License Inspector J. Stewart believes this last fine will put a stop to the conviviality which seems to have settled of late upon the village.

JUDGMENT FOR O'REILLY

(Continued from Page 1.)

utes after the collision, and with much wisdom and forethought took a lantern and followed back the well-defined track of the truck. He says it was well over on the plaintiff's side and evidently tried to turn off just before the cars struck. This puts it beyond a preadventure in my mind and clearly places the fault and consequent liability on the defendants.

I find the slight deviation in the road at the place in question was not a "curve" or "intersection" as contemplated by the Statute referred to in argument.

Damages Allowed.

The defendants must therefore pay damages as follows:

West End garage	$ 93.50
Jackson Motor Co.	130.95
Dr. Gallivan's bill	15.00
Hire of cars while repairs being made	39.00
Other necesary expenses, travelling, etc., say	15.00
Total	$293.45

The court's claim, Judge Huyeke dismised with costs. The plaintiff was also given his costs of action.

Makes every dish more popular with children and grown folks—even bread pudding. Rich, pure, wholesome, and economical.

Crown BRAND Syrup

The Great Sweetener

Government control of the liquor traffic can best be secured by preventing the importation of intoxicating liquors into the province.

W. J. POULSOM,

Auto and Taxi Livery, corner Charlotte and George streets. Prices reasonable. Phone 430. '28d 108

HOUSE SITS ALL NIGHT, ETC.

Continued from page one.

ed but Sir George Foster replied "In order to report progress there must be some progress made. Again the debate proceeded.

At 2 O'Clock.

From three o'clock yesterday afternoon House of Commons has been in Session and is still going strong. Members who held an all night session have for the most part given place to colleagues returned after a rest to continue the battle. It is the longest sitting the House has had since the stirring days of Borden Naval Bill of eight years ago. From present indications there is every likelihood that the present blockade will likewise end in closure. So far as can be ascertained the intention is to sit till 2:55 this afternoon. Then the House will be adjourned to meet again five minutes later at the regular hour of three o'clock. When the speaker then takes the chair notice will be given of closure to operate from the beginning of the subsequent sitting. If this procedure is followed, the present debate will go over this afternoon till to-morrow and will then be continued with a twenty minute limit placed on speeches, till not later than 2 o'clock on Thursday morning.

He was Bald

Mr. J. H. Brittain had a large bald spot on his head and thought he must always remain bald. But he used Kotalko and grew a luxuriant crop of healthy hair. Legions of other amazing cases. Get a box of Kotalko at the druggists'. Or send 10 cents, silver or stamps, for proof box of Kotalko, to Kotal Company, Limited, 366-M Adelaide St. W., Toronto.

YOUNG PEOPLE HELD A RALLY

Rev. C. S. Applegath Tells of the New Muskoka Assembly to be Opened in June.

A Canadian Chautauqua Institution is to be established in Muskoka this summer modelled after the great institution of that name at Chautauqua, N.Y.

An announcement to this effect was made last evening at Trinity church hall where an enthusiastic rally of young people representing the four Epworth Leagues of the city filled the hall to hear Rev. C. Sinclair Applegath of Port Hope, President of the Canadian Chautauqua Institution Limited, tell of the aims and purposes of the new movement.

This new feature on the Muskoka Lakes will be known as "Muskoka Assembly," and will be operated continuously from June 15to Sept. 6.

A beautiful site 220 acres in extent has been secured on Lake Rosseau opposite the Royal Muskoka Hotel with over two miles of shore line.

The Assembly will be a combination of summer school and holiday resort. The mornings will be devoted to short courses of summer school work in various subjects and the afternoons to recreation under expert leadership, while each evening a programme of entertainment will be provided, including music, amateur drama, moving pictures and popular lectures.

The Institution is procuring the services of many of the best teachers, lecturers, preachers, musicians and literary men of Canada to take part in the educational work of the Assembly.

The Epworth Leagues of the Bay of Quinte Conference will hold a summer school at Muskoka Assembly from July 11 to 18 and a strong delegation from Peterborough is planning to go. 'Muskoka Assembly' will be non-denominational, but operated upon distinctly Christian lines.

During the third week in August a "Preachers' Week" will be held for ministers of all denominations.

The announcement last night had an added interest from the use by the speaker of beautifully colored lantern slides of the Muskoka Lakes.

Rev. F. E. Malott was chairman and the orchestra of St. James' Epworth League rendered a very pleasing selection.

Miss Succee sang and Miss M. Sherlock gave an appropriate reading.

Government control of the liquor traffic can best be secured by preventing the importation of intoxicating liquors into the province.

Advertise in the Examiner

The Groceteria

— THREE DAYS SPECIALS —

Wednesday, Thursday and Friday

PASTRY FLOUR
Best Make
24-Lb. Sack $1.25

BREAD FLOUR
Best Make
24-Lb. Sack $1.30

ROLLED OATS
Fresh from the Mill
10 Lbs. for 40c

JELL-O ICE CREAM POWDER
Will Make Delicious Puddings as well as Ice Cream
Per Pkg. 10c

EVAPORATED APPLES
2 Lbs. 25c

EGG-O BAKING POWDER
1-Lb. Tins 25c

CEYLON TEA

It is a rare opportunity to pick up a Tea of such exceptional quality. We bought it at a remarkable low price and the entire lot (2,650 pounds) will be sold on the same basis.

Chest Lots ..... 42c Per Lb.
10-Lb. Lots ..... 42c Per Lb.
5-Lb. Lots ..... 42c Per Lb.
1-Lb. Lots ..... 42c Per Lb.
(Samples Free)

SOAPS

Sunlight, Surprise, Comfort, P. & G. White, Lenox, Polar White, Naptha, Lifebuoy. All kinds, **12 bars for $1.00.**

DELIVERIES WILL COST 10c EACH—LARGE OR SMALL ORDER.

3 STORES— 3 STORES—

"THE GROCETERIA"

OLD MARKET ARCADE COR. RUBIDGE & SHERBROOKE
429 GEORGE STREET

Chase & Sanborn's
CEYLON AND INDIA TEA

is the result of fifty years of constant study to bring to the discriminating tea drinker the very best to be found in the tea gardens of the Far East.

In the flavor, aroma and golden liquor of Chase & Sanborn's Ceylon & India Black Tea can be read all the ceaseless care with which the plants have been tended and guarded against impairment and impurity. Sold in half and one pound packages, sealed against air and touch.

18

CHASE & SANBORN, Montreal, Que.

THE MARVELS OF THE NEW BIRTH.

"The wind bloweth where it listeth, and thou hearest the sound thereof, but canst not tell whence it cometh, and whither it goeth. So is every one that is born of the Spirit."—John iii., 7.

The world is full of religious cults, "isms" and court-plaster remedies for human need, but in the words of Divine wisdom there is but one remedy. Only the Divine physician can diagnose the soul's disease, and prescribe the remedy that is efficacious and certain. The mere mention of the words "Ye must be born again" is sufficient to cause many a man and woman to start away like some frightened animal from the hand that would caress and bless. Yet think for five minutes. Is not the new birth and eternal life just the answer to our need? As the days go on, and the years draw nigh when we say "I have no pleasure in them," cannot we too learn from the falling leaves and fading flowers the need of the resurrection life. Is it such an unthinkable thing after all, that the Saviour of men should say to each of us "Ye must be born again," and plead with us in His word to antedate and make sure of Heaven here and now, as well as there and hereafter? The marvel of the new birth can no more be "explained" than can "the wind, that bloweth where it listeth," but "we can hear the sound thereof," and the heart that sings the new song of life and thanksgiving to God for the unspeakable gift of Christ, has also for us the evidence of the new birth in the soul. And the Divine Physician tells us of the way to obtain His remedy. If it cost money, many would not be able to obtain it. If it was only to be had by those with a University education, many could not attain it, and if He bid us do "some great thing" how many of us would not strive earnestly to obtain eternal life in this way. But He is no respecter of persons, and offers His salvation as freely and lovingly to the slave as to the conqueror, to the peasant in the same way as the King. "As Moses lifted up the serpent in the wilderness, even so must the Son of Man be lifted up, that whosoever believeth in Him should not perish, but have eternal life."

* * * *

There was a moment that every Israelite had between being bitten and dying; that moment was given to him to look and live. And this life, which so many of us fritter away heedlessly, is the moment in which we may look and live. Look to Christ on the Cross. "There is life for a look at the Crucified One, there is life at this moment for thee." Some of us can say that we have searched the Scriptures of truth for a quarter of a century and have found this to be the way of life and the secret of life. "God was in Christ," and the sight of Him on Calvary, paying the price and making full atonement for sin, is the Divine remedy. Can we not trust the Divine Physician, and the prescription? We trust men, who often laif us, cannot we trust Him who is faithful and true?

A. L. SMITH.

A GOOD MEDICINE FOR THE SPRINGTIME

DO NOT USE HARSH PURGATIVES--A TONIC IS ALL YOU NEED.

Not sick—but not feeling quite well. That is the way most people feel in the spring. Easily tired, appetite fickle, sometimes headaches, and a feeling of depression. Pimples or eruptions may appear on the skin, or there may be twinges of rheumatism or neuralgia. Any of these indicate that the blood is out of order—that the indoor life of winter has left its mark upon you, and may easily develop into more serious trouble.

Do not dose yourself with purgatives as so many people do, in the hope that you may put your blood right. Purgatives gallop through the system and weaken instead of give strength. Any doctor will tell you that this is true. What you need in the spring is a tonic that will enrich the blood and build up the nerves. Dr. Williams' Pink Pills do this speedily, safely and surely. Every dose of this medicine helps to enrich the blood, which clears the skin, strengthens the appetite and makes tired ,depressed men, women and children bright, active and strong. Miss S. L. McEachron, Nairn, P.O., N.B., says: "I have been in the habit of taking Dr. Williams' Pink Pills in the spring and they keep me in the best of health. I think it is entirely due to the use of these pills that I always have such good health."

Sold by all medicine dealers or by mail at 50 cents a box or six boxes for $2.50 from the Dr. Williams' Medicine Co., Brockville, Ont.

HOSPITAL RATE.

Efforts of Belleville Council Find Favor Here.

HAMILTON, April 11—The council of the city of Belleville is making application to the legislature to amend the Municipal act so as to grant larger incomes for municipal hospitals. They wish a special rate added to the one they already get, which would place them on a basis similar to that of the board of education.

T. H. Pratt, chairman of the local hospital board, declared that this was a step in the right direction. Mr. Pratt thought that this should have been done long ago, and if passed would be greatly appreciated in Hamilton.

SPITE FENCES.

ALBANY, N.Y., April 12 (Canadian Press).—Bills designed to prevent the erection of "spite fences" are before the State Legislature.

They declare that such structures are a private nuisance, and may be enjoined.

We have voted out the poor man's bar. Next Monday let us vote out the rich man's cellar.

PIMPLES AND RASH ON FACE

And Neck. Burned and Itched. Cuticura Healed.

"I had pimples and a sort of rash on my face and neck. They would burn and itch and when I scratched would become red and scaly and peel off. It was hard for me to sleep and I dreaded to go anywhere.

"I heard of Cuticura Soap and Ointment and used them. My face began to get smooth and stopped itching and burning, and when I had used the Cuticura Soap and Ointment for about a month I was healed." (Signed) Miss Cora Lim, R. F. D. 2, Blackfoot, Idaho, Feb. 23, 1920.

Use Cuticura for all toilet purposes.

Soap 25c. Ointment 25 and 50c. Talcum 25c. Sold throughout the Dominion. Canadian Depot: Lymans, Limited, 344 St. Paul St., W., Montreal.

Cuticura Soap shaves without mug.

CANADIAN PACIFIC
OCEAN SERVICES

TO NOW
EUROPE
London and Paris
Are the Loveliest in Spring

Everything Canadian Pacific Standard.
NONE BETTER.

Short Route.
St. John, N.B., to Liverpool, London, Southampton, Glasgow, Havre, Antwerp.
Sailings Every Few Days.

Apply to Agents Everywhere or 1 King Street East, TORONTO
CANADIAN PACIFIC RAILWAY
Traffic Agents

Bordens
ST. CHARLES
EVAPORATED
MILK
Serves the purpose of fresh milk and cream, for it's simply pure country milk—
With the cream left in.
Ev.26.

If You Had our Price for a
NEW AWNING
You wouldn't Hesitate any Longer
Our Slogan—"A Living Profit"
CANADIAN TENT & AWNING CO., Ltd.
376 WATER STREET - - - Phone 1451

LEFT FOR WALES PURSE OF GOLD FOR RECTOR

REV. C. E. AND MRS. EMERSON LEAVE HAVELOCK FOR OLD COUNTY—NEWS HAPPENINGS IN RAILWAY VILLAGE.

HAVELOCK, April 12.—Rev. C. E. and Mrs. Emerson left town on Saturday for Maesteg, South Wales, where Mr. Emerson has received an appointment with the Vicar of that city in the diocese of Llandoff. A large number of St. John's Church people were at the station to bid them God-speed. Mr. and Mrs. Emerson sailed on Monday on the s.s. Minnedosa. They were presented with a purse of gold from St. John's Parish, and $150.00 from the Rush Point and Round Lake parishioners.

Anti-Cigarette Club.

The Anti-Cigarette Club paraded from their lodge room to Knox Church on Sunday evening, where Rev. James Skene preached a sermon on the occasion of their annual church parade. Some 37 members attended. The boys made a neat showing with their regalia.

Canadian Birds.

Mr. Stuart Thompson, of Toronto, gave a very interesting talk and illustrated picture on Canadian birds and birds of attraction to the small boy. The lecture was well attended, and much appreciated.

Dropped Dead.

Mr. Mr. J. H. Denike, of Amherstburg, dropped dead from heart disease in that town on Sunday.

He is a brother of Mrs. E. Fennell of Havelock, and a cousin of Mr. A. C. Denike, both of whom attended the funeral on Tuesday.

Mr. Silas Green attended the funeral of his father, Mr. Amos Green, of Seymour, who dropped dead from heart trouble. The late Mr. Green was engaged in cheesemaking in the Seymour vicinity for years. He is survived by his wife, four sons, and one daughter.

Real Estate.

Thomas Adley has purchased the frame house on Ottawa Street from Simon Conkrite for $1800.00.

Mr. Wrightly has purchased the house in Mill Lane, owned by Mr. D. Vansickle, for the sum of $900.00, and is having it overhauled.

Wedding Bells.

Mr. Thomas Ernest Bennett, of Toronto, formerly of Havelock, was married on Thursday to Miss Marguerite Mary, daughter of Mr. and Mr. Patrick Quinn, of Ottawa.

Mr. Mary Jane Buchanan, formerly of Havelock, was married to Mr. James Brooks, of Hastings, by the Rev. M. L. Hinton, at the home of the bride's mother, Mrs. S. Carten, Hastings. Mr. and Mrs. Brooks will reside in Hastings.

The Cradle.

In Havelock, on 7th April, to Mr. and Mrs. Charles Baker—a daughter.

In Havelock, on 8th April, to Mr. and Mrs. William Rose—a son.

Personal Mention.

Mrs. John Heart, of Smith's Falls, visited Havelock friends last week.

Mrs. Roy Burgess, of Toronto, was the guest of Miss Brewster over the week-end.

Mr. Douglas Laing spent last week in Belleville, the guest of Mr. Ralph Telford.

Mr. Almore Haig, of Toronto, was in town last week shaking hands with old friends.

Mr. and Mrs. M. M. Leslie left this week for Glen Tay, where Mr. Leslie has been transferred as the C.P.R. telegrapher.

Mr. Ernest Curtis left on Wednesday for Victoria, B.C., where he intends to locate if conditions are favourable.

Mr. and Mrs. Silas Green were in Campbellford last week attending the funeral of the former's brother, Mr. Amos Green, of that town.

Mr. William Hill, of Winnipeg, spent Sunday in town with his parents, Mr. and Mrs. P. J. Hill, en route to Montreal on a business trip. Mr. Hill reports business conditions better in the West than in the East.

Mr. and Mrs. W. H. Buchanan, of Smith's Falls, were the guests of Mr. A. Copp last week.

Mr. and Mrs. Ross Richards are in town the guests of her parents, Mr. and Mrs. D. Vansickle.

Mrs. Harry Buchanan and Miss Doan are in Smith's Falls, guests of the former's sister, Mrs. Arthur Mathison.

Mr. Ernest Wilkinson, of Trent River, has accepted a position in the cheese factory at that place.

Rev. Mr. Stanley, of Swansea, conducted the services in St. John's Church on Sunday and preached to large congregations at both services.

Mrs. C. Timnesman and daughters Doris, Helen, and Patrice, of Smith's Falls, were the guests of the former's mother, Mrs. Joh Barlow, last week.

Mrs. Kirk and daughter, Mrs. Spry, of Wordington, Minn., were in town for a day or two last week, the guests of their sister and aunt, Mrs. J. Barlow.

Mr. and Mrs. Ronald Keating motored last week to Trenton, where they enjoyed the hospitality of Mr. and Mrs. Wellington Hart. They also motored to Rednerville to visit Mrs. Keating's sister.

Mr. and Mrs. Ronald McKee, of Peterborough, Miss Sawyer, Miss Larmer, and Mrs. G. R. Browning and little daughter Margaret, of Toronto, were the guests of Mr. and Mrs. Sawyer last week.

Smoke
T&B
Sold wherever good tobacco is sold

Healthy Young Womanhood

THE wise mother will watch carefully that the growing girl has regular daily elimination for upon that all health depends. If she complains of headache, biliousness, loss of appetite or sleep you may suspect constipation. Give a teaspoonful of Dr. Caldwell's Laxative Syrup Pepsin, and by morning she will be well. It is a combination of simple laxative herbs with pepsin, and the full formula is on the package. When you see how wonderfully it acts you will in the future avoid drastic calomel and castor oil even if disguised in sugar-coated pills. A sixty-cent bottle of Dr. Caldwell's Laxative Syrup Pepsin lasts months.

If you would like to test Dr. Caldwell's Laxative Syrup Pepsin free of charge before buying it in the regular way of your druggist, send your name and address to Dr. W. B. Caldwell, 19 Front St., Bridgeburg, Ont., and a free trial bottle will be sent you promptly, postpaid.

MEMOIRES OF COUNT WITTE

The memoirs of Count Witte, who was Russia's great liberal premier, embody a candid exposition of the Kaiser's secret hostility toward America. The book, from the press of Doubleday, Page & Co. and published simultaneously today in the United States, England, France, Spain, Germany and Russia, tells how, twenty-four years ago, Wilhelm feared America as a dangerous competitor of the fatherland and sought to form a European league to strangle our commerce.

It was just then—1897—when the Kaiser visited Petrograd that he conferred upon Count Witte the Order of the Black Eagle. At the same time, according to the Count, Wilhelm approached him with a plan for the anti-American trade alliance of Europe. An account of that conference in the book runs:

"The Kaiser opened the conversation by calling my attention to the dangers which were threatening Europe from beyond the seas. America, he said, is growing rich at Europe's expense, and it is necessary to build a high tariff wall around Europe so as to make it impossible for America to flood us with its products. The European countries must unite to shut out the transatlantic competitor who is growing very dangerous, especially as regards agriculture, and thus to arrect the development of the United States of America.

"I took the liberty then of observing to the Emperor that the interests of continental Europe were not identical with those of Great Britain and that, therefore, she would have to be excluded from the contemplated European union. His Majesty retorted that England constituted no danger for the agriculture of Europe and that she could not be excluded, for the reason that it was his intention to establish the best of relations with her. The tariff wall should be erected against America alone, he reiterated.

Russia Was Friendly.

"Thereupon I pointed out that, whether or not England was included, an economic war against America was not practicable, because many European countries were not likely to agree to it. Speaking for Russia, I went on, saying that we would be loath to embrace His majesty's viewpoint, for the reason that ever since the American Revolutionary War we had been on the best of terms with the United States of America, and that we did not intend to quarrel with that country."

Count Witte then expressed to the Kaiser his own views of a European league which should be one body politic, abolish internecine warfare, reduce taxation and armament and do away with economic competition.

"His Majesty," continues Count Witte, "listened to my remarks with great interest and graciously bade me farewell, saying that my views were original and interesting. Emperor Nicholas, in the course of my next audience with him, handed me a brief note the German Kaiser had given him on leaving Peterhof. The note contained the statement of his opinion regarding the necessity of waging an economic war against the United States of America, which the German Emperor had expounded to me. I did not conceal from His Majesty I had discussed the subject with the German monarch, and I also stated my own ideas on the subject. His Majesty assured me that he shared my view and asked me to write a reply to the note from my stand-point, which I did in the form of an unsigned memorandum. This, His Majesty said, he would send to Emperor William, together with a personal letter. It is noteworthy that when Theodore Roosevelt was elected President, Emperor William began to flirt with him, and the two rulers made a great show of their sudden friendship."

"Loan That Saved Russia."

Count Witte gives an interesting account of what he calls "the loan that saved Russia." This is the great loan which he placed in France in 1906, which Soviet Russia is now repudiating. In this connection the Kaiser is represented by Witte as being the evil genius that almost blocked the transaction. The circumstances connected with the loan were as follows:

"France was willing to open its money market to us," writes Count Witte, "but as a preliminary condition the French Government demanded the conclusion of peace with Japan. When the Portsmouth treaty was concluded new obstacles presented themselves, notably the Franco-German conflict over Morocco, and the Paris Government made the conclusion of the loan contingent upon the peaceable settlement of that conflict. Elsewhere in my remarks on the Kaiser. I tell the story of how I succeeded in having the clash arbitrated by an international conference at Algeciras. The conference lasted till the end of March, 1906, and until its termination the conclusion of the loan was out of the question.

"The loan was to be an international one, but in view of the large amount the French group of bankers was to play the leading part. In 1905 I opened preliminary negotiations with Neutzlin, the head of the Banque de Paris et des Pays Bas. I insisted on 2,750,000,000 francs as the nominal amount of the loan. Anticipating upon the course of events, I may say that, owing to the treachery of Germany and of the American syndicate of bankers headed by Morgan, we had to reduce the amount to 2,250,000,000 francs. The syndicate which was to handle the loan was to be made up, we agreed, of French, Dutch, English, German, American and Russian banking firms. Austrian banks were also permitted to participate in the loan.

"In the meantime Germany continued to obstruct the progress of the Algeciras Conference. Her claims were so unfair that even the representatives of her allies, Italy and Austria, in some cases voted for France."

In a confidential report to the Czar Count Witte spoke about the situation in the following terms:

"I cannot get rid of certain, probably unfounded, suspicions regarding the conduct of the German Government. The international situation is at present such that Germany has an excellent opportunity to push France to the wall. Russia is not in a position at present to render any considerable military assistance to France. Austria and Italy will not stand in Germany's way. As for Great Britain, she is unable to help France on land, and there is no doubt that from a military standpoint Germany is perfectly able to give France a sound beating. The temptation for Germany is great. Even granting that Germany is not thinking of war, she may still be bent, on the one hand, upon preventing her neighbor's, i. e., Russia's, speedy recovery from a disastrous war, and, on the other, upon showing France that her salvation lies in a rapprochement with Germany. Consequently, suspect I, Germany must have ulterior motives in displaying so much interest in the Morocco question, which is properly speaking, of little importance to her. I have noticed that Germany's civility and amiability are mere lip service."

"Seeing that Germany continued to make difficulties," continues Count Witte, "I took advantage of the permission the German Emperor had given me to communicate with him directly, asking him to speed up the deliberations of the Algeciras Conference. My effort of labor was lost. The Emperor informed me that he could not concede certain conditions without prejudicing Germany's prestige, and ended with the usual advice to exert pressure upon France for the purpose of rendering her more tractable."

Finally, however, the conference drew to a successful conclusion and the Russian representative went to Paris to sign the final agreement for the loan. Neutzlin, the head of the Bank de des Pays Bas, went to London to confer with Revelstock, the representative of the London banks, Fischel, German banker, of the Mendelssyon firm, and Morgan, senior, of the United States. The representative of the German bankers, he wired Count Witte, was waiting for permission from his Government to take part in the loan, and Morgan's attitude was less favorable.

"It will be remembered," writes the Count, "that I had secured the American banker's promise to participate in loan during my stay in the United States. The next day Neutzlin telegraphed to me from London that the German Government had forbidden the German banking firms to take part in the loan.

"Thus Germany first protracted the Algeciras conference in the hope that, unable to contract a loan, we would cease the free exchange of eredit notes for gold. Germany would have greatly profited thereby, for Russian would then be at the mercy of Berlin stock exchange speculation, as was the case before I introduced the gold standard. She failed, however, to reach her goal. Then at the last moment, on the eve of the conclusion of the loan, she treacherously ordered her bankers to refrain from participation in the transaction.

"Morgan also followed suit and refused to participate in the loan. But the refusal of the Germans and Americans had no effect on the English, nor did the Austrian banks withdraw. Italy did refuse to participate, but for purely financial resons. She had just succeeded in stabilizing her financial system."

The agreement was finally signed and the loan concluded. It was the largest foreign loan in the history of modern nations. After the Franco-Prussian War Theirs succeeded in securing a somewhat greater loan, but it was largely an internal one, while this was almost exclusively subscribed abroad. By its means Russia retained intact its gold standard of currency. It was indeed as Count Witte called it, "The loan that saved Russia."

A Danger Signal—Tender and Bleeding Gums

Healthy teeth cannot live in diseased tissue. Gums tainted with Pyorrhea are dangerously diseased. For not only the teeth are affected, but Pyorrhea germs seep into the body, lower its vitality and cause many ills.

Pyorrhea begins with tender and bleeding gums. Then the gums recede, the teeth decay, loosen and fall out, or must be extracted to rid the system of the poisonous germs that breed in pockets about them.

Four out of five people over forty have this disease. But *you* need not have it. Visit your dentist often for tooth and gum inspection. And keep Pyorrhea away by using Forhan's For the Gums.

Forhan's For the Gums will prevent Pyorrhea—or check its progress—if used in time and used consistently. Ordinary dentifrices cannot do this. Forhan's keeps the gums hard and healthy, the teeth white and clean. If you have tender or bleeding gums, start using it today. If gum-shrinkage has already set in, use Forhan's according to directions, and consult a dentist immediately for special treatment.

35c and 60c tubes in Canada and U.S. If your druggist cannot supply you, send price to us direct and we will mail tube postpaid.

Formula of R. J. Forhan, D. D. S.
Forhan's, Ltd., Montreal

Forhan's
FOR THE GUMS
Checks Pyorrhea

Stop liquor firms in Quebec from sending intoxicating liquors to our boys and girls by putting an X opposite the word YES on your ballot next Monday.

CREAM of the WEST FLOUR

The family eats *more* bread since Mother started using Cream of the West Flour. It makes loaves of extraordinary whiteness and flavor.

Maple Leaf Milling Co., Limited

Toronto Winnipeg
Brandon Halifax

34

An Increasing demand for real clothes by real men—

Many men in an endeavour to economize purchased clothing at low prices, but found to their sorrow, that dealers whose main talking point was price simply gave them cheapness and inferiority.

FASHION-CRAFT CLOTHES

are always economical because of their quality—and the reconstruction prices at which they are offered today make them specially attractive whilst the makers' guarantee of satisfactory service is an absolute protection.

FASHION-CRAFT QUALITY CLOTHES

SUITS for SPRING New Models and Patterns $40.00 to $75.00

ALL EQUALLY WELL CUT AND TAILORED.

Sold by 300 merchants throughout Canada.

In Peterborough

JACK PRIMEAU

140 Hunter Street

6-3-21

The Triple Alliance Threatens to Call Its Strike Immediately

N MANIFESTO ISSUED LAST NIGHT VIRTUAL ULTIMATUM IS PRESENTED THAT UNLESS THE MINERS ARE MADE AN OFFER WHICH THEY FIND ACCEPTABLE THE GENERAL STRIKE WILL BE CALLED.

CLAIM TO PROTECT LIVING STANDARD

LONDON, April 12 (Canadian Press). — A sensation was caused last night by the issuance of a public manifesto by the Triple Alliance, wherein a definite threat was made that unless the striking coal miners receive from the mine owners an offer which they are justified in accepting, the Triple Alliance strike will begin on Tuesday.

The manifesto insists that the mine owners' reduction of wages is provocative, as the scale is 50 per cent. below the cost of living.

In resisting such monstrous proposals, the manifesto continues, the Triple Alliance is defending the standard of living of the entire working class.

The document accuses the mine owners of trying to break up the unity of the Miners' Federation, and declares tat if they were to succeed they would do the same to the other workers.

"Suporting the miners means supporting the whole of organised labour," says the document, plunging then into a strong attack upon Lloyd-George and the Government, terming their responsibility for the strike heavier than that of the owners."

Continuing, the manifesto says:

"The well-being of the nation is threatened, not by the miners, but by Lloyd-George and the Government."

It charges the Government with partiality in industrial disputes ,and attacks the formation of the volunteer force to be used against labour, saying the Government likely has assumed the responsibility for provoking bloodshed and civil war. All sections of organised labour are urged to support the miners.

The manifesto was signed by Smith and Hodges on behalf of the miners, Abraham, Cramp, and Thomas for the railwaymen, and by Gosling and Williams for the transport workers.

RELIABLE USED CARS FOR SALE

1920 FORD TOURING—Genuine Ford starter. Some extras. This is a beauty.
TWO-TON TRUCK—Offered this week for $700.00.
CHEVROLET ROADSTER—Sloping windshield, bumper, good tires. Low price for this car.
CHEVROLET TOURING—$400.00.
CHEVROLET TOURING—$550.00. This is good buying.
FORD (SMITH FORM) ONE-TON TRUCK—New body and cab.
1920 GRAY-DORT SPECIAL—Many extras on it, including snubbers, bumper, spare tire, winter engine cover. This is like new.
1919 FORD TOURING.
TWO 1917 FORD TOURING—With genuine Ford starter.
1918 FORD ONE-TON WORM-DRIVE TRUCK—With seat, top and freight platform.
TWO 1918 FORD TOURING.
TWO 1916 FORD TOURING—A good car with good tires and good appearance.
1920 FORD COUPE—Just like new. Bargain.
OVERLAND CHASSIS—As it is, $100.00. Engine alone worth the money.
SIX 1917 FORD TOURING.
1916 FORD ROADSTER.
1918 FORD ROADSTER.
1913 FORD TOURING.
CHALMERS 6 CYLINDER—Dandy running order. Good appearance. Would take smaller car in part payment.
MODEL 75 OVERLAND—Good buying.
1912 STUDEBAKER—Good appearance and good engine.
1919 FORD SEDAN—Thoroughly overhauled and splendid running order. Good appearance and good tires. Bargain.
1916 FORD TOURING.
FORD (SMITH FORM) TON TRUCK—Very low price. Bargain.
1916 FORD ROADSTER—Very low price. This car has good tires.

Call this week. You never had a better opportunity to buy a used car for as little money.

DUFFUS MOTOR SALES

CHARLOTTE AND WATER STREETS

Telephones : : Office 1760, Service and Supply 1761

Branches: Millbrook and Norwood 5d-90-1w

Subscribe for The Examiner To-Day

Mrs. Robert O. Reynolds

"I have actually gained twenty-five pounds and I just think Tanlac is the grandest medicine in the world," said Mrs. Robert O. Reynolds, 127 North Denver Street, Kansas City, Mo.

"For ten long years I suffered from a very bad form of rheumatism, stomach and nervous troubles. My appetite was very poor. What little I did eat soured on my stomach and I suffered the most severe pains in my back, hips and shoulders. My rheumatism was so bad that I could not raise my hands to comb my hair and my arms hurt me to my finger tips. I became so weak and run down that I lost all my energy and life had become almost a burden. I tried many things but nothing helped me.

"I had only taken my first bottle of Tanlac when I noticed that my appetite was improving, and that I could sleep better at night. I have taken three bottles and the way it has helped me and built me up is surprising. I can eat anything and everything without the slightest disagreeable after effects. I sleep just fine at night and am in better health than I have been for years. I am glad to give this statement hoping that any who are suffering as I did may experience the same wonderful results which I believe they will if they give Tanlac a fair trial."

MY RESOLVE.

By Louise M. Martin.

I will sing my song, there may be one to hear it,
Some one may listen and be helped along.
I will try to help, there may be one who needs it,
Some one who falters, with strength almost gone.
I will be kind, for there is need of kindness.
I will be cheerful, for there are many sad,
I will help to lift the burdens of my brothers
And make the weary hearts of others glad.

I will put by the things that vex and try me,
I will forget the dark clouds that I dread,
I will keep on, whatever doubts assail me,
Until I see Hope's bright star over head.
I will believe that all things work together
Somehow, for good, though I see not the way,
Somehow at last the wrongs shall all be righted,
Life's close shall usher in Heaven's radiant day.

Renew Your Subscription.

INDEPENDENCE FOR CROATIA

VIENNA, April 12—(Associated Press.)—What purports to be an address to Belgrade by the Croatian Peasants' Party formulated at a meeting in Agram on February 11-12 and suppressed by the government is printed by the Reichpost of this city. It is virtually a declaration of independence of Croatia.

A significant feature of it is the fact that it is addressed to "His Royal Highness, the Regent of the Kingdom of Serbia as Military Commander in Belgrade." Signed by 48 deputies of the Radich party it begins with the statement that they consider it their duty to invalidate in the name of the Croatian nation and state the address which the Central Committee of the National Assembly, with only eight members of the Croatian Diet, presented to the Regent in December, 1918, and also to invalidate the decisions of the Croatian Diet since October of that year.

Croatian Diet.

Declaring that the Croatian Diet in October, 1918, proclaimed the entire independence of Croatia, Slavonia, Dalmatia and the Mur Islands and handed over to the National Assembly the supreme power, the address points out that at the same time it distinctly made clear that they meant only to become members of a union but by no means to join the centralized state of the Kingdom of the Serbs, Croats and Slovenes. It supports this view by construing the decision of the Peace Concerence in response to its appeal for an Independent Peasant Republic as meaning Croatia was compelled to become part of the S.H.S. only in an international sense and that the conference did not force upon Croatia the Serbian monarchy.

The monaarchy was proclaimed by the Regent, the manifesto continues, "on the basis of the above-mentioned address which was repudiated and invalidated by the Croation nation in November of last year," so "that the persent regime which constitutes an unprecedented reign of terror can only be kept up by force of arms and oppression."

Has Been Oppressed.

Since December of 1920, the manifesto continues, the Croatian nation has been oppressed and suppressed in a manner never before experienced in its history, while the introduction of corporal punishment and its daily practice upon the peasants by the gendarmerie because of their republican tendencies "is a deadly hurt to the national feeling, dignity and culture of the country."

Relying upon military force, the manifesto charges that the Serbs have deprived the Croatians of equal rights in the union in any sphere and has outlawed them in financial, military and constitutional affairs.

Suppression of newspapers printing articles offensive to Belgrade is charged as well as the strict prohibition of a Peasants Party organ. It recites the arbitrary dismemberment of Croatia by a packed commission a way "not even attempted by the Venetians, the Turks, nor the Austrians," in the course of centuries. It recites the arrest and imprisonment of the Croatian deputy Nikola Srdovic because he defied the King and stood by his constituency and says that the Serbian commissionaires publicly declare they will bring about the bankruptcy of those municipalities who do not vote as Belgrade directs.

"By far worse wrongs, were done by your government to the Croatian-Mohammedan majority in Bosnia and Herzegovina," continues the document, "as well as to the Croatian majority in the Barska. Two hundred thousand Croatians there were treated in a manner that would have been forbidden even were they Magyars. A system of murdering and plundering is being carried on. The embitterment of the whole nation is such that history may hardly afford an analogy to such general discontnet.

Only a Republic.

The manifesto concludes: "After this great war a peasant state can exist in our territory only in the form of a republic and if the present moment is not a suitable one for the construction of a republican constitution in our territory on account of party disputes and weariness, the unbending will and resolution of the Croatian people is that a peasant republic be created without huindrance by force. The conscience of reawakened humanity, the vigilant eye of Europe, the vital interests if our Jugoslav national unity demand categorically that your Royal Highness may forbid any tearing asunder of the Croatians and the Serbs by military forces under your command, thus creating an entrenched military camp in Croatia instead of building up a peaceful workshop with new constitutional life in harmony with Serbia and in community with all Jugoslavdom."

The Reichpost declares that this document was promtply suppressed and the only paper printing it was confiscated. Incidentally the Vienna Reichpost has been forbidden circulation in South Jugoslavia because of a series of articles describing alleged persecutions of the minor peoples by the Belgrade goverment.

We have voted out the poor man's bar. Next Monday let us vote out the rich man's cellar.

TELLS THE PEOPLE HE IS SATISFIED

QUEBEC MAN TALKS ABOUT DODD'S KIDNEY PILLS.

Mr. Joseph Soucey Gives the Reason Why for Twenty Years Dodd's Kidney Pills Have Grown in Popularity With the People of Canada.

Mont Joli, Rimouski Co., Que., April 11th.—(Special.)—"I got great benefit from the use of Dodd's Kidney Pills. I am satisfied and I want you to tell the people so."

That is the brief statement of Mr. Joseph Soucy, a well-known and highly-respected resident of this place. He tells the secret of the popularity of Dodd's Kidney Pills. Satisfied people are telling their neighbors about them.

Dodd's Kidney Pills are a kidney remedy. They strengthen the kidneys so they can do their full work of straining the impurities out of the blood. Dodd's Kidney Pills have been used for backache, diabetes, rheumatism, dropsy, urinary troubles and heart disease. People who used them are satisfied.

Ask your neighbors about Dodd's Kidney Pills.

My Mammy

FOX-TROT

My Mammy, Fox-Trot, Yerkes' Orchestra *and* Do You Ever Think of Me, Fox-Trot, The Happy Six *A3372, $1.00*

SONG

My Mammy, Song, Stellar Quartette *and* I'm Missin' Mammy's Kissin' The Harmonizers *A3377, $1.00*

Over the Hill, Tenor Solo	Samuel Ash	A-3374 $1.00
I Found A Rose, Tenor Solo	Samuel Ash	
O-H-I-O—One-Step	The Happy Six	A-3376 $1.00
Answer—Fox-Trot	Yerkes' Jazarimba Orchestra	
I Know Where the Flies Go	Fred Douglas, Baritone	R-4048 $1.00
When the Harvest Moon is Shining	F. W. Ramsay, Baritone	
Alice Blue Gown from *Irene*	Edith Day, Soprano	R-940 $1.65
Irene, from *Irene*	Edith Day, Soprano	
Siam Soo—Fox-Trot	The Happy Six	A-3379 $1.00
Make Believe—Fox-Trot	Waldorf Astoria Orchestra	
Look for the Silver Lining—Fox-Trot	Band	A-3378 $1.00
I Never Knew—Fox-Trot	Band	
Pebbles—Fox-Trot	Paul Biese Trio	A-3368 $1.00
Fandango—Fox-Trot	Paul Biese Trio	

Columbia Records

COLUMBIA GRAPHOPHONE COMPANY, TORONTO 183

The J. M. Greene Music Co., Ltd.

"THE HOME OF GOOD MUSIC"

Greene Music Building, Charlotte St., Peterborough

Branches : Lindsay, Belleville, Kingston, Barrie

The Home Circle Column

Success in life does not come by having your own way every time. Yielding a little here and there smooths many a rough place. In domestic life, one finds the most perfect house where there is mutual forbearance, and in business the most successful merchant is the one who does not seek to gain every cent for himself.

One of our lady subscribers who says she enjoys this department of our paper, hands us the following recipe for making good husbands, which she has tested and it worked like a charm.

First. Be a good wife; in so doing you will have a good influence over hubby.

Second. Treat him to kind words, kisses and good dinners. Prepare the dishes he likes best, if your means will allow.

Third. Keep his room in order no matter how often he scatters things around; put hat and boots where he will always know where to find them.

Fourth. Never scold; no matter how wet the wood or how much the stove smokes; tell him you like it that way; smile and go on.

Fifth. Make him believe he is all the world to you, as, indeed he should be. Laugh at his jokes, no matter how stale.

And last but not least, keep all his buttons sewed on and all in their proper places, and all his socks well darned. Then, if you do not have a good husband we will say that you must have remarkably poor material to work on.

All sensible people who have the means and opportunity, recuperate themselves by frequent pauses for recreation. They do not defer this period of pleasure until the closing months of worn out life. They are too wise to expect impossibilities of nature—the recuperation of an utterly exhausted body. They are grateful to heaven that they possess the means which is wisely used to prolong a useful existence.

If a woman would be healthy she must have some healthy object to live for, and what more worthy object for a wife than to look well to the ways of her household, and find health and cheerfulness in helping her husband in a mutual interest to lay by something for the years to follow when feeble hands and tottering limbs forbid profitable employment. Such a course pursued by men and women would prevent the great demand for almshouses, homes, and charities of all sorts. "The righteous are not forsaken nor his seed found begging bread."

One meets few unworried people. Most faces bear lines of care. Men and women go anxious to their days work and rush through the hours with feverish speed, and at night have hot brains and tumultous pulses to disturb refreshing sleep. This is not only most unsatisfactory, but it is also a most costly mode of living. Worry exhausts vitality. True, all good in life costs. Virtue goes out of us in everything we do that is worth doing. But for normal, healthful action, nature provided. There is recuperative energy enough to destroy the waste. The fountains are filled as fast as they are drained. The fiber is renewed as fast as it is worn away. Worry, however, is abnormal and unhealthy. It exhausts vitality more rapidly than nature can reinforce it. It is like friction in machinery and grinds away the fiber of life. Worry, therefore, both impedes progress and makes work unduly costly and exhaustive. One neither accomplishes so much nor does it so well while the outlay of vitality is greater. To live nobly, energetically up to one's best, and yet without worry is one of the highest attainments possible. It is the life whose vision of beauty is pictured as the perfect peace; hence the ideal theory of life is—Work without Worry.

What kind of a woman are you at home? Are you one of those who chase through life, dust cloth in hand, making everyone in the household uncomfortable because of a little dust—upsetting the peace of the whole family, for the sake of gratifying your passion for housecleaning? Or do you prefer to live as comfortably as possible, choosing rather to have a home a sacred and beloved spot to husband and children, and hold their love above even the sacred duty of chasing microbes?

BED BUG POISON

There are dozens of preparations recommended to desroy bed bugs. But the preparation that gives the best results is POST'S BED BUG POISON.

A few applications of this poison will soon wipe out the pest. It is composed of corrosive sublimate, niethyl-hydrate and carbolic acid, and as it is very poisonous it should be kept out of the reach of children.

Post's Bed Bug Poison is sold at Lynch's drug store, 168 Hunter St. 5d 1 5 8 12 15

PROGRESS BRITISH AERIAL TRANSPORT.

Rapid Development, Says Member Aero Club of Canada.

Aerial transport for commercial purposes is being rapidly developed in Great Britain, according to a letter just received from one of the leading aeronautical experts in England by a member of the Aero Club of Canada. Many new aviation companies have been formed and are now doing considerable business and several others are in process of formation. The system of aerial transportation bids fair to become one of the really important factors in the business life of Europe generally.

The extent to which this development has proceeded is clearly indicated in the advertisements that are published in the London papers giving the details of the various companies and the services being conducted. Keen competition has arisen with the result that each company is holding out inducements in connection with convenience of travel and the facilities for the transportation of express and light freight.

The Aero Express is being operated twice daily from London to Paris. The first machine leaves the London aerodrome at 9.30 a.m., irrespective of weather conditions, and the second at 3.30 p.m. Automobile connections for the convenience of passengers is arranged. There is a daily service to Amsterdam, while the Air Post of Banks, not only has a complete service to Paris but maintains branch traffic offices where bookings are made. Passengers and goods are insured at the same rates as those which a person can obtain at steamship or railroad offices.

Goods for despatch are collected daily at the various branch offices where staffs are maintained to handle traffic and the rates are given in much detail. A large department store in London has established an areial service delivery to Brussels. Orders received by mail from Brussels merchants are filled and despatched by aeroplane on the same day. Another London house sends a salesman with a complete line of toods to Brussels and other towns in Belgium and orders are filled within two or three days.—Canadian Motorist.

We have voted out the poor man's bar. Next Monday let us vote out the rich man's cellar.

LIVE STOCK MARKET.

TORONTO, April 12. — (Canadian Press).—Cattle receipts light; trade slow. Heavy beef steers $9.75 to $10.25; butcher steers, choice, $9 to $10; butcher cows, medium, $5 to $7.50; calves, $9 to $11; lambs, $12 to $13; hogs, fed and watered, selects, $13.75 to $14.

DON'T FOOL WITH RHEUMATIC ACHES

Keep a bottle of pain-relieving Sloan's Liniment handy.

YOU need it when the unexpected rheumatic twinge starts—the pains and aches following exposure—sciatica, lumbago, lame back, sore muscles, stiff joints, neuralgia. Forgot all about buying another bottle and keeping it handy, didn't you? Get it today—you may need it tonight!

This famous counter-irritant **penetrates without rubbing** and scatters the congestion. The pain or ache is soon relieved, leaving no plaster or poultice mussiness, no stained skin. Thousands of regular users keep it handy for emergency—they don't suffer needlessly. All druggists—35c, 70c, $1.40. Made in Canada.

Sloan's Liniment Pain's enemy

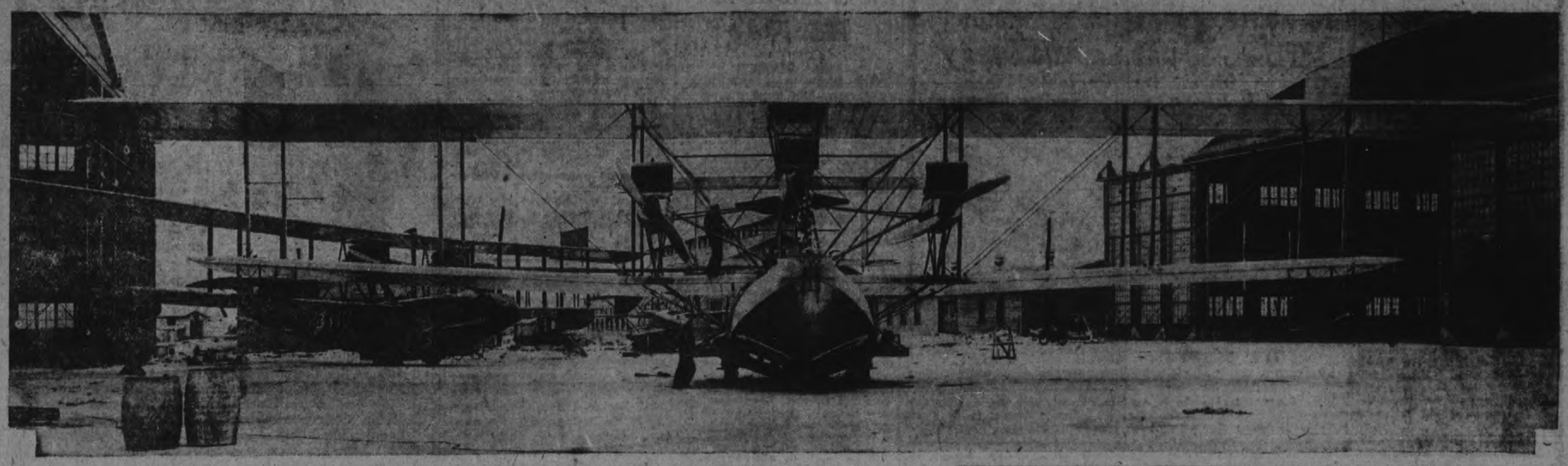

The NC-4 Type Will Be the Air Dreadnought Used in the Larger Operations in the Canal Zone.

America's Air Gibraltar

By F. A. COLLINS

How Uncle Sam Is Diverting His Air Craft Strength to New Plans for the Defence of the Panama Canal---How the Canal Might Be Injured or Attacked and How the System of Defence Will Be Organized.

UNCLE SAM is building a Gibraltar of the air to defend the Panama Canal. In the event of war with any foreign power the canal would, of course, be a most vulnerable point. When the great waterway was designed and built the possibility of attack by air forces was scarcely thought of, or at least appeared to be a danger of the very remote future. The amazing advance of aeronautics during the late war has completely transformed the situation. Without adequate air defence the canal would be at the mercy of the enemy. The fortifications constructed to defend the canal contain some of the heaviest artillery in the world, but these would be powerless against a well-directed air force.

The government has been quick to realize the necessity of adequate air defence. Within a few days 276 scout planes were shipped to the isthmus. The station designed for the air fleet of the Panama Canal is one of the most elaborate in the world. It will ultimately rank among similar air stations much as Gibraltar ranks among the world's sea fortifications or as Heligoland before its demolition. The great air station now in course of construction is known as France Field, being named for Lt. France, who lost his life there in May, 1918. Although the field has been in existence only since April, 1918, is, doubtless, destined to be one of the most famous in the world.

Strategy of "France Field"

France Field is situated on the Atlantic side of the isthmus, although it is designed to protect both ends of the famous waterway. The location was chosen because the form of the coast line at this point is ideal for the purpose. The canal, as all the world knows, is only forty miles in length. The fleets of air craft could fly from one end of the canal to the other in less than half an hour, thus making a surprise attack from either side practically impossible. If an attacking fleet were to sail for America either from Europe or Asia there would, of course, be ample time to mobilize air forces on either side of the isthmus.

The Panama Canal makes it possible for the United States to shift its fleet from the Atlantic to the Pacific Ocean or the other way about on very short notice, which gives an immense advantage over an enemy. Before an invading army could be landed on American soil it would, doubtless, be necessary to overcome the resistance of Uncle Sam's navy. Within the time it would require an attacking fleet to cross the oceans the forces on both sides of the continent could thus be combined by employing the convenient short cut afforded by the canal.

The vital importance of keeping the canal open and under American control in case of war is, of course, obvious. The enemy would recognize this fact and, doubtless, direct its attack upon so vulnerable a point. In some respects the defence of the Panama Canal is even more important than that of New York or San Francisco. If the canal could be captured or closed the American fleet, or a portion of it, on one side of the continent could be practically [illegible] from the other. The delay in sending the fleet around Cape Horn might determine the issue of battles. It was largely this argument which convinced the United States that the Panama Canal should be built.

It was not foreseen, of course, that the development of fighting air craft would completely change the problem of defending the canal. The waterway is extremely vulnerable to air attack. Great fortifications have been built and fitted with the heaviest ordnance in the world to defend either entrance to the canal. Meanwhile, a single well directed shot from the air might put the entire waterway out of commission for an indefinite length of time. A single bomb dropped directly above the Gatun locks, for instance, might work such havoc that a year or more of labor would be required to open the canal to navigation.

Heavy Land Artillery

The war has shown that air attacks can be directed from a fleet stationed many miles offshore and well out of the range of the enemy's fortifications. An enemy fleet, for instance, could cross either the Atlantic or Pacific ocean and launch a number of aeroplanes which could fly swiftly high above the anti-air craft guns mounted against such an attack. If the enemy worked from a land base the problem of attack would, of course, be greatly simplified. It will be recalled that the Zeppelin attacks on London and Paris were launched from bases several hundred miles distant.

The great air station being equipped at the Panama Canal enjoys many natural advantages. It will depend for its defence on both land and sea planes as well as dirigibles. Its most important weapon will be the famous flying craft of the NC-4 type. The marvellous accomplishment of these flying boats designed by Americans, equipped with Liberty engines and manned by American crews, has proved their efficiency. The canal air defences have an immense advantage over the enemy in any attack because of the short flying radius which will be required of them.

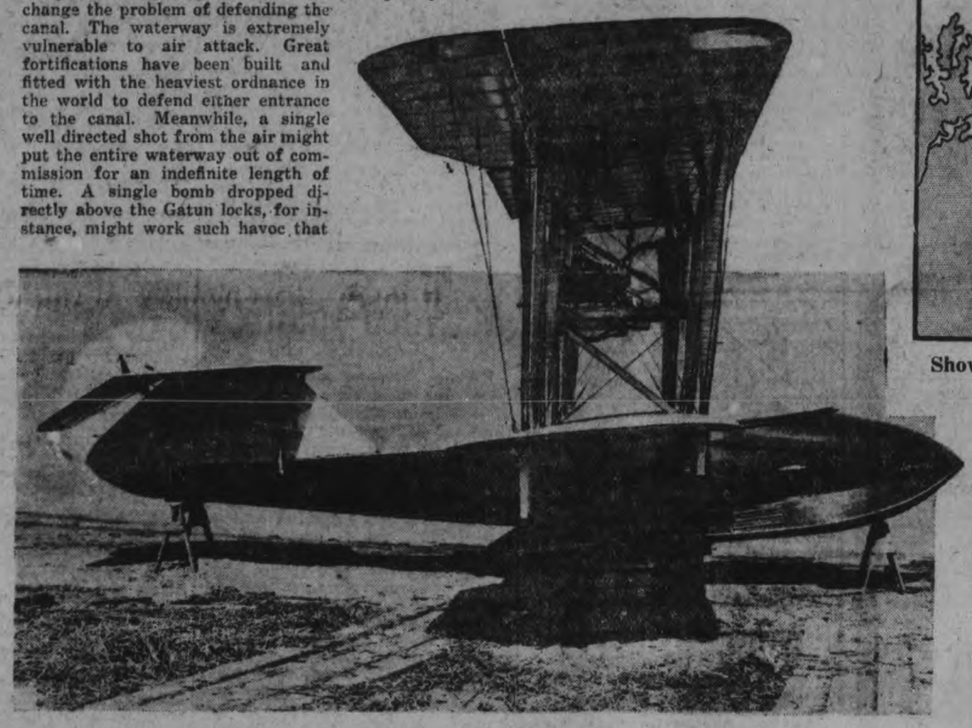

The Flying Boat Designed for Scouting Service at the Canal.

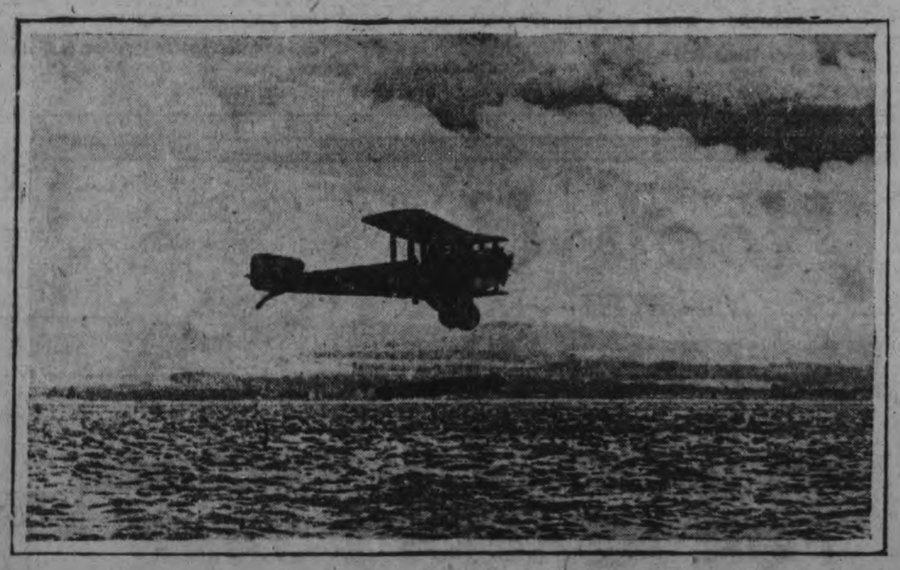

A Torpedo-Carrying Seaplane Dropping a Torpedo During Flight.

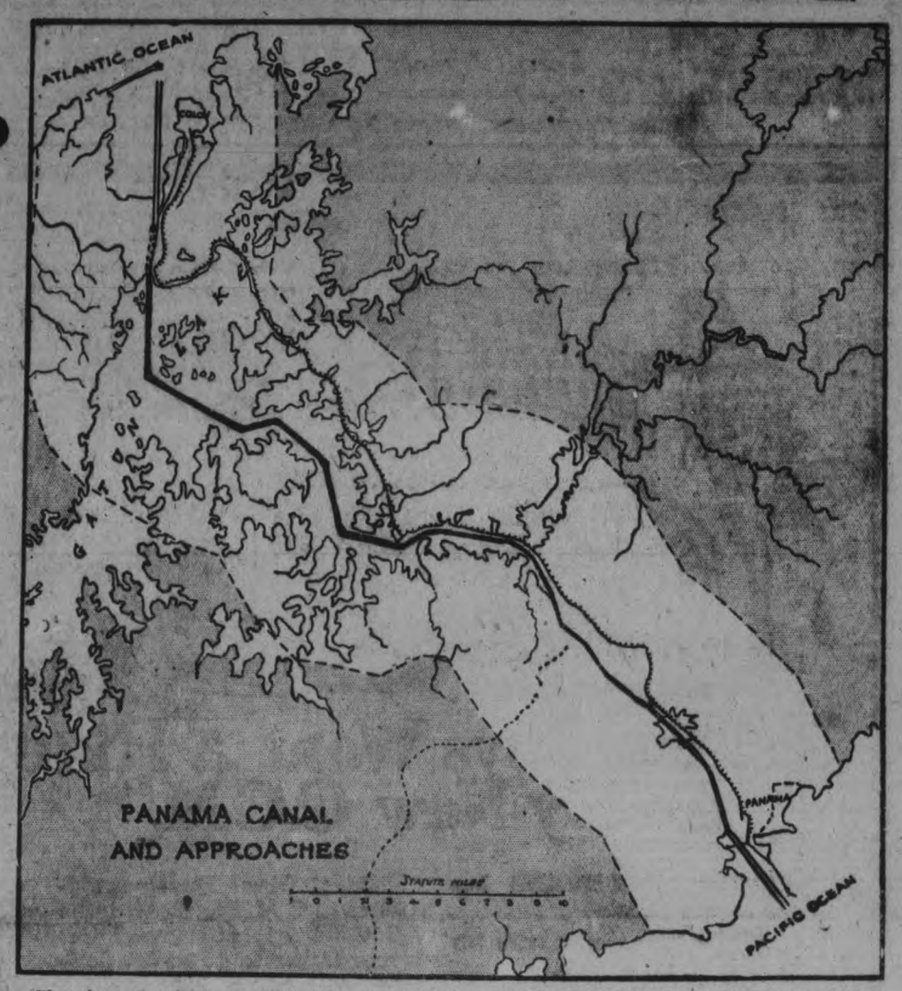

Showing the Panama Ship Route from Sea to Sea. The White Parts of the Land Area Indicate the Canal Zone Controlled by the United States.

The heavy land artillery, located on either side of the Isthmus of Panama may be depended upon to hold the enemy about six miles offshore. To venture further in unless the forts be silenced would be to court annihilation. The fleets of flying craft will only be required to fight at a distance of six miles from their base. They can, therefore, leave their bases, attack the enemy fleet and return with a flying radius of almost twelve miles. As a matter of fact, a considerable margin would be allowed.

The NC-4 boats have proved beyond question that they are efficient over a flying radius of more than 2000 miles. The difference in the amount of gasoline required for a twelve-mile and 2000-mile radius is considerable. This enormous economy in carrying capacity would, of course, be utilized for carrying bombs, guns and ammunition. A fleet of the NC-4 boats would thus prove extremely effective against any air fleet which could be sent against them from over sea. Their fighting efficiency would, of course, be supplemented by land machines of the Martin bomber type and dirigible balloons.

The Flying Grounds

The location of the flying grounds is ideal. It is situated on the eastern shore of Folks River and an estuary of the bay. The land, though level, is naturally marshy, but by filling in a practically unlimited area becomes available, which is also convenient to an ideal body of water suitable for flying boats. The location is conveniently connected by a branch line with the Panama railroad and by concrete roads. The hangars are built around the edge of a lagoon, while the quarters of the officers and non-commissioned men are located at the ends of the hangars on opposite sides. The landing field is in the rear of the hangars on the south side. Both land and water planes can thus be easily handled and housed.

France Field is at this writing under command of Lt. N. F. Harmon, Jr., J. M. A., with the title of Department Air Service Commander. The 7th Aero Squadron is at present engaged here in active flying and flights will be in operation as soon as the personnel and materials are available. The pilots and observers at France Field have had wide experience in flying in France, several having been attached to the French and British armies.

More people lose their teeth from neglecting thorough cleansing than from any other cause, if the teeth are to be kept in good condition they should be cleaned after every meal, and always before going to bed. It is a good plan to rinse the mouth with a little salt in water morning and evening. This helps to keep the gums healthy, and healthy gums as a rule mean healthy teeth. The proper way to clean the teeth is not from side to side, as most persons imagine, but up and down. The upper teeth should be brushed from the gums downward, and the lower teeth from the gums upward. Then particular attention should be given to the back or inside of the teeth, as it is there that foreign substances are apt to accumulate.

Some Reasons Why Women Should Not Attend Prize Fights

SHOULD women go to prize fights? It is an English woman who gives an interesting answer to this question. Writing in the London Daily Sketch, Edith Shackleton gives modern woman's real tribute to true manliness in reply to the many arguments that are being beaten up in favor of women flocking round the ring with the easy enthusiasm with which they go to a new opera or a smart wedding.

"There is not the least doubt that some women will go to prize fights," says Miss Shackleton, "for besides the disappearing parasitic type of woman who thinks it fun to go anywhere she is 'taken,' there are a few who know a little about boxing, and to whom the names of the champion pugilists mean something. But these women are as rare as the men who go to dress shows and are generally thrilled by the names of Worth and Paquin.

"The truth is that women are ceasing to be mere lookers-on at anything in which they have no active part. It is doubtful that if the polite, expensive and usually bloodless tourneys of Elizabethan days were revived they would re[illegible] particularly enthusiastic feminine patronage. The forceful, modern women would be busy helping with a baby competition somewhere or wrestling with the tough agenda of an important committee meeting, or getting needed exercise and fun on their own account.

"Boxing will never be a woman's game, because, physically, women are as ill-adapted for it as they are for growing beards, and modern woman, shedding her remnants of slave and squaw habits, will leave her menkind to what is entirely their own affair.

"Boxing, moreover, isn't interesting unless you understand its laws. A street fight, with its primitive passion, must hold the attention, even if it also rouses the shame or pity, of any human being, and few women are too anaemically-minded to enjoy any simple tests of masculine strength and grace, but what is there to attract the unlearned in the spectacle of two dumb men with muffled hands softly stepping and swaying and dabbing with a technique so complicated that they appear to unaccustomed eyes to be performing some rather absurd mystic rite?

"'Women's love of true manliness' is one of the fatuous reasons given in favor of women's attendance at boxing contests. The woman of the reconstruction period knows a lot more about true manliness than that. She saw true manliness in hospitals during the grim four years behind us, while she stood by with dressings and instruments, and learned to keep her own mouth from twitching in sympathy with those of shattered fighting men. She knows that the real love of true manliness has its best expression in her treatment of the man-child in her arms—in the unspectacular personal sacrifices that go toward the rearing of clear-eyed and clean-limbed boys.

"There are millions of women in England today—from the ill-paid little teacher in the elementary schools, raising unquenchable ideals in the minds of her slum pupils, to the women with great names who serve on royal commissions or once unspeakable things—who are all expressing their love of true manliness, and not one of whom has seen a 'ring' or wants to, though she may from a distance applaud its making.

"Boxing, they tell us, encourages the spirit of fair play. It is something of the spirit of fair play which will keep most women away from what must be solely man's affair."

Press Service, 1919.

MOTHERS, BE CAREFUL

Much of the trouble in weaning the baby is developed by the use of a cheap and unsanitary nipple. The NOBILITY nipple is sterilized and is sanitary, transparent and non-collapsible. It is put up in a separate box with a red band on each nipple. You will meet with the doctor's approval if baby uses NOBILITY nipple. t t s.

CUT HIS LEG.

Yesterday afternoon about four o'clock Cecil Hayes, son of J. E. Hayes, 219 Park street, suffered a serious injury while working on the new buildings at the Canadian General Electric Company, for which his father is contractor.

Mr. Hayes was cutting the ropes that bind the hardwood flooring, which is being laid in the plant, with an adze, when he stumbled and fell, the sharp instrument striking him on the left leg, severing the artery and vein. Dr. J. V. Hayes, his brother, was called and stopped the flow of blood and Mr. Hayes was removed to his home, 219 Park street, in Belleghem's ambulance. He was improved to-day and Dr. Hayes said while the injury was serious he believed the wound would be healed up in a week.

LANNIN WILL GO TO NORTH, RANEY EXPLAINS TO-DAY

NO ONE TO BE APPOINTED TO POSITION HE VACATED.

TORONTO, April 12.—(Canadian Press).—Hon. W. E. Raney this morning announced that W. J. Lannin, formerly Divisional Superintendent of Law Enforcement, is to be sent to Northern Ontario to make a general survey and report on law enforcement conditions in that part of the province. The Attorney-General said no person would be appointed to the specific job which Mr. Lannin has recently vacated. He said that the License Board and the Superintendent of the Ontario Provincial Police were making arrangements to look after law enforcement on the Essex border.

NEILSON'S ICE CREAM AT GRADY'S.

We are now ready to supply our customers with Neilson's famous Ice Cream. When you want "Neilson's" at its best, get it at Grady's. W. J. Grady, Corner of Lock and Lansdowne Streets. 'Phone 537.

Distinctive Millinery

Spring Display

The Vanity

Exclusive Styles Moderate Prices

212 Barrie Building
Phone 1730J

Miss S. E. McKinnon — Miss L. A. Jobbitt

FINANCIAL AND MARKETS

WALL STREET.

NEW YORK, April 12.—(Canadian Press).—The usual mixture of gains and losses, the former predominating, marked the opening of to-day's session on the Stock Exchange. Dealings were very light, traders evidently holding back in anticipation of the publication of the President's message to Congress. Utilities were strong features, Western Union soon gaining 2½ points and Consolidated Gas 1 3-4. Mexican Petroleum, Utah Copper and Keystone Tire also averaged one point advances. Heaviness was shown by minor steels, especially Sloss Sheffield and Midvale. Cuban American Sugar and Food Products also were lower.

Independent steels continued under pressure during the forenoon. Republic lost 1 5-8, Lackawana 2½, and Sloss Sheffield extended its decline to four points. Sugars again reflected the unfavorable financial conditions in Cuba, falling one to three points, and Chemicals also were heavy. Contrary movements were made by Coppers, Tobaccos and specialties of the type represented by merchandise issues, particularly Sears Roebuck and May Department Stores, gains in these issues running from one to four points. Rails figured only slightly in the moderate turnover. Call money opened at 7 per cent.

The market developed sudden activity and general strength during the noon hour. Oils and motors were most conspicuous at extreme advances of one to almost three points. Rails also improved under the lead of Reading, Northern Pacific and Pennsylvania averaging one point gains.

CHICAGO GRAIN.

CHICAGO, April 12.—(Canadian Press).—Lowest prices yet this season were reached in the wheat market to-day, and in rye, corn and provisions as well. Numerous holders of wheat appeared to have lost confidence and there was an apparent scarcity of buyers. Opening quotations, which ranged from ½ to 2 lower, were followed by something of a rally, but then by declines lower than before.

Corn sympathized with wheat weakness. After opening 1-8 to 1 5-8 off the market continued to sag. Oats were depressed by the action of other cereals, starting a 3-8 decline to 3-4 advance, and later showing losses all around. Provisions went down with hogs, which, like grain, dropped to a new low level for the season.

Corn finished nervous, ½ to 5-8 net lower.

Deliveries of grain and provisions sold at figures under any since 1915. Wheat closed unsettled at the same as yesterday's finish at 1 3-4 cent lower.

FOREIGN EXCHANGE.

NEW YORK, April 12.—(Canadian Press).—Sterling exchange easy; demand, 3.91 1-8. Canadian dollar, 11 1-8 per cent. discount.

TORONTO.

TORONTO, April 12.—(Canadian Press).—Trading was almost at a standstill this morning on the Toronto Stock Exchange. In only three issues did the total sales reach or exceed 100 shares, and the fluctuations were confined within the limits of half a point. In the unlisted section considerable activity developed in Brompton and Hollinger. Brompton, opening at 33 3-4, on sales of 220 shares, sold off to 32, closing at this low point. Hollinger, opening five points under yesterday's close, recovered its loss before noon with a close at 6.95.

WEDDING BELLS

SMITH—HARRINGTON.

At St. Peter's Cathedral this morning, a quiet but pretty wedding was solemnized, when Miss Grace Harrington, daughter of Cornelius Harrington, and John Smith were united in marriage. Rev. Father Cantillon officiated. The bride, in a suit of navy serge, with hat to match, and carrying white carnations, was attended by her sister, Miss Agnes Harrington, in blue suit with pink carnations. Mr. and Mrs. Smith left on the 7.45 train for Toronto and Detroit. They will reside in Peterborough. Many beautiful and costly gifts testified to the regard felt for the young couple.

BLACK—McCULLOCH.

A quiet wedding was solemnized at Knox Manse this morning, when Miss Jennie McCulloch, daughter of Mr. and Mrs. Hugh McCulloch, 310 Margaret Avenue, was united in marriage to Mr. Edward Cecil Black, son of Mr. and Mrs. J. S. Black, 648 George Street, Rev. Mr. McKenzie officiating. Immediately after the ceremony the young couple left on the 7.35 train for Toronto and points West. On their return Mr. and Mrs. Black will reside in the city.

OBITUARY

MRS. J. P. FITZPATRICK

The death occurred in Toronto on Sunday of Elizabeth J. Meehan, widow of the late John P. Fitzpatrick, at her resjdence, 63 Havelock street. Mrs. Fitzpatrick is the mother of John D. Fitzpatrick of this city, who is in Toronto to-day. Interment will take place in Lindsay.

ENGINEERS TO HOLD MEETING

The regular meeting of the Peterborough Branch of the Engineering Institute of Canada will be held on Thursday evening next at 8.15 in the Board of Trade Rooms.

The speaker of the evening will be Mr. A. C. D. Blanchard, Chief Field Engineer of the Chippewa Development of the Hydro - Electric Power Commission at Niagara Falls. He will describe the construction methods in use on this great work, which is second only in magnitude to the Panama Canal.

Mr. Blanchard will illustrate his address with many lantern slides, showing details of the work, and will also exhibit a moving picture taken along the line of the Power Canal, in which the operation of the various construction machinery will be shown.

Part of these pictures were taken from an airplane, and are said to be the first of the kind in the country.

All citizens will be welcome.

WAS SUFFERING FROM INDIGESTION NO FEAR OF PAINS NOW

Indigestion is one of the worst forms of stomach trouble, and many people suffer terribly after every meal they eat. The rising and souring of the food, pains in the stomach, heartburn, water brash, belching of wind, vomiting shortly after eating, etc., are some of the symptoms.

There is no need for any person to be troubled with indigestion, dyspepsia or any other stomach trouble if they would only take Burdock Blood Bitters, which contains a combination of nature's roots, herbs, barks and berries: a combination that cannot help but put the stomach right.

Mr. H. H. Collins, Norton, N. B., writes:—"I was with the overseas forces for four years and two months, and in October, 1916, I was unfortunate enough to be wounded and taken prisoner. I was a prisoner for 2½ years, and the food they gave us was not good, at times, and after a few months I found I was suffering from indigestion. When I came home in July 1010, I was nearly a wreck. I was told to use Burdock Blood Bitters. I did so and found great relief, and can now eat without fear of pains and sickness. I would recommend B.B.B. to all who suffer from indigestion."

Burdock Blood Bitters has been on the market for over forty years, and during that time has made a reputation second to none for relieving all stomach troubles. Manufactured only by The T. Milburn Co., Limited, Toronto, Ont.

Miss Audrey Brown of Port Hope is visiting Mr. and Mrs. Charles Perry.

Mrs. W. Madill, Toronto, is convalescing at the home of her sister, Mrs. J. McBain, Rubidge Street.

Mr. and Mrs. Edgar Burnham have returned from the south and will spend the summer at Chemong Park.

The many friends of Donald McIlwain, Lake street, will be glad to know that he is improving after a severe attack of pneumonia.

NERVOUS TROUBLE

Nervous troubles are, without a doubt, the most discouraging form of sickness to the sufferer. You are tired and ill but cannot say what is wrong, no pain except frequent headaches, you are fretful cross and irritable without a cause; no ambition or desire to continue your daily routine, you feel a picking or itching of the limbs or body and feel that some terrible calamity is about to overcome you; you cannot enter into your former pleasures, and prefer solitude to the company of your friends. In such cases the whole nervous system is deranged and require the most careful attention. Take one of Dr. Henderson's Herb Tablets every night or every second night and if there is any tendency to stomach trouble take one Special Stomach Tablet three times a day before meals.

For sale at Warne's Drug Store. 25c, 50c and $1.00 per box. The Henderson Herb Co., Toronto.

STOP!

LOOK!! LISTEN!!!

Here are the premiums to be drawn for on the Motor Show Admission Tickets. Everyone attending the Motor Show has a chance. You may hold the winning ticket. Winners announced daily. Hold your Coupons.

1 Barrel of Flour	Peterborough Cereal Co.
$5.00 Gold	Prudential Life Assurance Co.
2 6-Quart Ice Cream Freezers	De Laval
1 Ham and 1 Side of Bacon	Canadian Packing Co.
1 "Big Ben" Alarm Clock	Western Clock Co.
3 Raisin Seeders	Kingan Hardware Co.
1 Leather Hand Bag	B. F. Ackerman Co.
2 Suit Lengths	Canadian Woollens
1 Barrel of Flour	Quaker Oats Co.
1 Ton of Coal	R. Hicks Co.
1 Silk Umbrella	The Cressman Co.
1 Silk Umbrella	Richard Hall & Son
1 Box of Cigars	Eddie Wright
1 Box of Cigars (25)	Chris. Graham
6 Photographs	The Roy Studio
6 Photographs	Mathias Studio
Sterling Silver "Eversharp" Pencil ($5.00)	A. A. Fowler
2 4-Gallon Cans Motor Oil	Imperial Oil Co.
1 Pair Paddles	H. B. Rye
1 Pair Paddles	Peterborough Canoe Co.
1 Auto Tire	Ames Holden

C.C.M. MASSEY'S *Local Agents* WHITE BROS.
— 174 Hunter Street, West —
MODERN, UP-TO-DATE REPAIR DEPARTMENT.

"All the Boys Want a Ride on My New C.C.M."

TOMMY STEVENS has one big kick—

All the boys want to ride his new C. C. M. bicycle.

Tommy says, "The fellows pester the life out of me. Before one of them has finished a ride, some other fellow is

Coaxing for a Turn

They all seem to like my new C. C. M. a lot better than their own bikes."

Aside from this one kick, Tommy is tickled to death with his new bicycle.

He admits he can hardly blame the fellows for wanting to ride it. It runs so much easier. And when the boys ask him why, Tommy tells them about the

C.C.M. Triplex Hanger

It reduces friction. And there's a freedom from those mean "tight and loose" spots often developed by other hangers.

Tommy says, "It makes a C. C. M. bicycle run so smooth and easy you'd almost think you were riding down grade. And I can feel the Triplex fairly sizzle with power and pull away like mad when I hit her up!"

Boys! Girls! Have you ridden a C. C. M. Bicycle with the C. C. M. Triplex Hanger? Get your father to go to the dealer's with you and see one.

The New Models Are Beauties

The last word in bicycle style and smartness. Wonderfully smooth enamelling that fairly sparkles. And the "bright as sunshine" nickelling is done over copper so it can't rust.

All C. C. M. Bicycles have the New Hercules Positive Drive Coaster Brake — the kind that coasts farther and has no clumsy side arm.

The C. C. M. is *"A Real Bicycle for a Real Boy."*

And there's a special one that the boy won't outgrow. Equally good for a lad of nine or a youth of twenty. Step into a C.C.M. dealer's and ask to see the *C. C. M. 18-in. Curved Bar Model.*

SERVICE STATION C·C·M BICYCLES

THERE are over 1,000 C. C. M. Service Stations in Canada carrying genuine C.C.M. parts and giving C. C. M. service at reasonable cost. Look for the above sign.

C·C·M· Bicycles

RED BIRD — MASSEY — PERFECT
CLEVELAND — COLUMBIA

"The Bicycles with the C.C.M. Triplex Hanger"

Canada Cycle & Motor Company, Limited
Montreal, Toronto, WESTON, ONT., Winnipeg, Vancouver

152

WHITE BROS. *Local Agents for* C.C.M. MASSEY'S
— 174 Hunter Street, West —

GORDON MAKES MAIDEN SPEECH

TOOK PART IN DEBATE ON SHIPPING QUESTION.

G. N. Gordon, West Peterborough, in his maiden speech, contended that people of all shades of opinion were opposed to the Ministers' shipbuilding scheme. After quoting newspaper editorials in support of this contention, Mr. Gordon said that the Minister had got his principles of depreciation all mixed up. The correct way to arrive at depreciation was to take the basis of cost and the difference between it and replacement value. He did not think the Government should stop its railway policy because that would cause a general upset in business conditions, and that much more unemployment, but there was no use in keeping on a shipping policy to carry empty bottoms to far distant ports or whisky to some other place. It was simply pouring good money away and the loss would be greater as they went along.

WE HAVE WITH US, TODAY

At the Empress:—E. Kindt, R. G. Hill, Cleveland, G. G. Horlock, S. Francis, Frank Wood, A. R. Holmes, A. S. Porter, B. H. Cotton, John Black, S. A. Morgan, A. B. Colwell, J. Boyd, D. H. Knight, J. A. Currie, W. A. Porter, B. Fox, G. R. Armstrong, Mrs. W. H. Stewart, W. G. Rice, E. O. Byam, H. Ballantyne, J. Frood, L. Soskin, Toronto, Geo. E. Cole, E. B. Jost, Thos. Wilson, Ottawa, H. B. Smith, F. B. Brown, E. Rosenthal, Montreal, A. J. Clarke, Hamilton, H. A. Tonkin, Saratoga Springs, N.Y., J. C. Birmingham, C. MacManus, Campbellford, C. Forman, London, C. P. Davis, Oshawa, Col. F. W. Hill, Kingston, H. W. Hooper, Trenton, N. J.

At the White House—P. J. Kearney, F. J. Stafford, T. Mitchell, J. Kidd, Harry Dodd, T. B. Bothani, Geo. Kinman, E. J. R. Lessel, C. L. Brooks, W. Ullman, John J. Lindsay, Toronto, W. J. Hall, Campbellford, B. Young, D. Miller, Halifax, J. B. Picken, H. W. Doran, Ottawa, J. P. Smith, Whitby, T. G. Finlay, Stratford.

Dr. and Mrs. W. D. Scott have been called to Toronto by the death of Mrs. Scott's brother-in-law, Mr. J. H. Shaw. The funeral takes place on Wednesday from his residence on Indian Road to Forest Lawn Mausoleum.

NEW DRUG WORTH MILLIONS

Only Drug Known That Acts Upon the Liver

People who have been suffering for years with headaches, indigestion, constipation, rheumatism, kidney pains, etc., will be pleased to know that they will suffer no longer if they will try the new drug. Doctors recommend that you take one tablet of Tanated Calomel before meals, or two at bedtime, and in 2 to 5 days you will feel 100% better, your head clear, appetite keen, vigorous, keen, bright, alert, and all aches gone. The success of the new drug is due to the fact that it is the only drug known that acts directly on the Liver. No salts, seidlitz, or castor oil are necessary to drive it out of the system, as it is self-eliminating. The next time you have any trouble, due to intestinal congestion, just try this from your druggist. F. C. Weber, Charlotte Street.

Hook Up

— WITH —

The Motor Show

IN THE ARMOURIES

APRIL 14th, 15th and 16th

FOR HEALTH'S SAKE

It's Good Citizenship and Good Business to link up with a public effort to make the Town Happier and the Sick Better.

—— It's the Big Event of the Week ——

Let's make a Good Gift to the Health Association. Let's make it pay. Get the Health slogan and spirit in the air, and on the tongues of everybody.

Hook Up With a Live Idea

Give the Campaign all publicity possable. See also that your Business is helped by liberally advertising during SHOW WEEK. Give the Campaign all publicity possible. It's a meritorious work. Give till it hurts.

"Inasmuch as you have done it unto one of the least of these my brethren, ye have done it unto me."

TO-DAY REGENT THEATRE Hunter St.

TO-DAY — ONE OF THE SEASON'S BEST ——— DON'T MISS IT!

HOBART BOSWORTH

IN "A Thousand to One"

The Romance of a Man Who Lost and Won.

—Also—

RUTH ROLAND IN "Ruth of the Rockies"

Come and Join Her in an Exciting Trip West.

POPULAR PRICES—

MATINEE: 10c and 20c EVENING: Main Floor 25c, Balcony 30c

War Tax Extra.

The Sporting Page

PETERBORO FOOTBALL LEAGUE

TEAMS:	Pld.	Won.	Lost.	Dr.	Goals F.	A.	Pts.
Canadian Woollens	1	1	0	0	4	0	2
G. W. V. A.	1	1	0	0	5	2	2
Caledonians	1	1	0	0	6	3	2
Canadian General	2	1	1	0	2	5	2
DeLaval	1	0	1	0	2	5	0
Comrades	2	0	2	0	4	8	0

2 points for a win. 1 point for a draw.

SPORT COMMENT

Frank Robbins, president of the O.B.A.A., announces that he has decided upon the two men whom he will appoint to the executive. Mr. Robinson has selected Jake Solomon, of Peterborough, and C. E. Gordon, of Midland, and Solomon will also serve on the sub-committee which will be composed of President Robbins, Pat Kennedy, A. J. Walsh, Mark Dulmade, and Jake Solomon. Kennedy will be chairman. Several new applications for affiliation have been received, and Mr. Robbins looks for the greatest year in the history of amateur baseball in Canada. Northern Ontario is exceptionally active, and several new leagues have been formed there.

Winnipeg matchmakers are making another attempt to get Bobby Eber to box there. He has refused two or three good offers to appear there, but it is likely that he will accept the latest offer to appear there, as he intends to make his home in the West for the next six months. Joey Schwartz is the man picked to meet Bobby, and they want the pair to go twelve rounds.

Billy Smith, the heavyweight addition to Hamilton's boxing colony, will be a spectator at the ringside at Toronto to-night, when Soldier Jones and Harry Greb perform. Smith has not performed on this side of the Atlantic as yet, and is anxious to get some idea of what will be expected of him. Alf. Brooks will go along to act as chaperon.

FOOTBALL ASSOCIATION ACCEPTS THE GORDON CHALLENGE CUP

PETERBORO'S MEMBER OF PARLIAMENT WILL DONATE A HANDSOME TROPHY THAT ACTS AS A PRELIMINARY TO ONTARIO CUP—RULES FOR CUP—SCHOOL BOYS' FOOTBALL LEAGUE?

A special meeting of the Peterboro Football Association was held last evening in Sutcliffe's Barber Shop to receive communications and the transaction of business. Mr. Cook occupied the chair. Every team was represented with the exception of DeLaval and Caledonians.

A New Football Cup from G. N. Gordon.

The following letters were read from G. N. Gordon and a reply will be sent the Peterboro member of Parliament, accepting the cup:

April 6, 1921.

Dear Fred:

I was thinking of giving a cup to the winning Football Club. Would it be acceptable? If so, let me know and I will arrange to get it.

Yours faithfully,
G. N. GORDON.

Dear Fred:

I beg to acknowledge your favor of the 7th inst., and I might suggest that you call it the Gordon Cup. Drop me a line when you would like me to have this ready for presentation, and what should be engraved on it. If I can help you to get the Scottish Football Team to come to Peterboro, I shall do all I can when they come to Ottawa.

Yours faithfully,
G. N. GORDON.

Rules for Challenge Cup.

The following rules recommended by the O. F. A. were gone over individually and discussed. They will be endorsed at the next regular meeting of the P.F.A.

1. Cup to be called the Gordon Challenge Cup.
2. The cup shall be the property of the P.F.A. and shall be held in trust by the Executive.
3. The entire control and management of the competition shall be rested in the Executive.
4. The competition for the cup shall be open to all clubs in membership with the P.F.A.
5. This series of games shall form the qualifying stage of the Ontario Cup Competition. The winner of the cup shall represent P.F.A. in the Ontario Cup Finals.
6. The entrance fee for this competition shall be $5 to be paid to the executive and shall accompany the application.
7. A player shall not be allowed to play for more than one team in this competition.
8. The duration of each game shall be not less than 70 minutes; in case of a draw the game to be re-played on the following Tuesday evening.
9. The receipts of the cup ties shall be apportioned as follows: All money collected shall be pooled, and after expenses paid 50 per cent. will go to the executive and 50 per cent. to be divided equally amongst all clubs.
10. The final for the Gordon Challenge Cup shall be played on May 24th at the Nicholls Oval.

Warkworth Asks for Affiliation.

A communication was received from the Warkworth Football Club re joining the P. F. A., which will be discussed at the next meeting, after the local clubs have considered the proposition. Representatives will be given a hearty welcome if they prefer to attend the regular meeting.

Bert Mason Resigned as a Referee.

Bert Mason resigned his appointment as a referee for Saturday, April 16th; also to take off his name from the list of referees, owing to signing as a registered player. Mr. Howarth was appointed to fill the vacancies.

Public Schools Football League.

A representative of the Peterboro Football Association will interview the School Board on the question of getting a School League for Football started. The Association will provide a Football Trophy to be competed for annually by the school teams.

SPRING FISHING.

The season for speckled trout fishing opens on 1st May. In the Algonquin Park region, owing to what promises to be an early spring, the ice should be out of the lakes by the end of April, and anglers should make their reservations at the "Highland Inn" to be assured of accommodation. During the month of May good fishing is found in this territory, the principal species being speckled, lake, and salmon trout. Ask Grand Trunk Agents for particulars, or write to N. T. Clarke, Manager, Highland Inn, Algonquin Park Station, Ontario. 3d 4 12 21

Stop liquor firms in Quebec from sending intoxicating liquors to our boys and girls by putting an X opposite the word YES on your ballot next Monday.

Smoke T&B

Smoke a pipe and enjoy T & B

Cement Lime

Hard Wall Plaster Plaster Paris
White Rock Finish Mortar Colour
Plasterers' Hair Plaster Board

FOR SALE BY

THOS. A. REHILL

210 WOLFE STREET
(Near C. P. R. Station)
PHONES: Office, 245; House, 665w

MOTOR SHOW ADVANCE SALE TICKETS

GET THEM NOW

at all the Banks at all the Drug Stores

PRICE—

5 for $1

You Save Money by securing them NOW

Every Admission Ticket carries with it the opportunity to win one of the prizes drawn for each evening.

MUSIC AND DRAMA

HUMAN HEARTS.

Twenty years rolled back last night at the Grand Opera House, when Frank Carpenter, formerly associated with several of the Stuart-Whyte atractions, presented a revival of the famous old melodrama, "Human Hearts," one of the most popular of the plays of several decades ago. Ask mother—she knows. "Human Hearts" is a true-to-type picture of the melodrama that, before the advent of the moving picture, used to stir the emotions of audiences from one end of the continent to the other. It is one of those productions where the characters are either impossibly good or incredibly bad, one of those rags-are-royal-raiment-when-worn-for-virtues-sake plays that once upon a time used to make people grip the arms of their seats—and still carries a thrill, judging by the applause of last night's audience.

Mr. Carpenter has provided a capable caste and an adequate scenic investiture for his revival. Little Dorothy Mackay, well remembered for her work in "Little Red Riding Hood" and "Babes in the Wood," is featured as Grace Logan and is the same clever, sweet youngster of the pantomimes. Sid Leonard handled the tramp role in successful fashion, Anthony Andre was a manly Tom Logan, Mary McDermott contributed an effective presentation of the faithless wife and Thos. V. Morgan was the traditional villain.

AT THE GRAND.

"THE GIRL FROM NOWHERE."

The latest and greatest Stuart Whyte production which plays at the Grand Theatre to-night is "The Girl from Nowhere," and is probably the most expensive show that has ever been staged in the city. Mr. Stuart Whyte, whose name on a bill is a guarantee for the quality of the show, has spared no expense to make this, his latest musical comedy sensation, his greatest production. Dresses, scenery, and lighting effects have been provided with a lavishness which is unequalled. It is not mere expenditure of money however, that will ensure success, but the discrimination in the purchasing. The careful blending of colours in the expensive satins, silks, and velvets, is absolutely necessary, so that there may be no garish contrasts to offend the most artistic eye. Mr. Stuart Whyte is a past master where colour schemes are concerned. These schemes are not worked out in a minute, but weeks of careful consideration are given to each scene, so that at the finish everything harmonises down to the most trivial detail. Then again, only the very best of materials are used in the costumes to ensure that the draping of these modistes' creations will be artistically correct. It might be mentioned that Miss Zara Clinton, who plays the title role, alone wears nearly $4,000 worth of costumes. Some of the materials used cost as much as $30.00 a yard. It is no busines for a poor man to embark upon, this theatrical production business. The outlay for a show of any pretention before a penny is earned is enormous, and a poorly dressed show is doomed to failure, hence the wonderful dresses in "The Girl from Nowhere."

WAY DOWN EAST.

D. W. Griffith's picturization of "Way Down East," taken from the famous stage play of Lottie Blair Parker and which has been one of the American theatrical classics for twenty-two years, will be presented at the Grand theatre for the first time on Thursday evening, with an unusually brilliant cast of interpreting players including Lillian Gish, Richard Barthelmess, Mary Hay, Burr McIntosh, Lowell Sherman, Creighton Hale, Mrs. Morgan Belmont, Kate Bruce, Edgar Nelson, George Neville, Vivia Ogden, Porter Strong, Josephine Bernard, Mrs. David Landau, Patricia Fruen, Florence Short, Emily Fitzroy, Myrtle Sutch and others.

The photo-drama production of this popular play represents ten months of labor and an enormous outlay of money. The story of the play is followed with fidelity and what digressions are made are deemed necessary to enhance dramatic values through extensive elaboration.

"Way Down East" is Mr. Griffith's most stupendous production. As innovations are expected in his presentations there will be no disappointment in his latest effort for the thrilling snow storm and enthralling ice gorge scenes at the close are by far the most pretentious things he has yet attempted.

Following the premiere on Thursday evening the presentation will be offered twice daily on Friday and Saturday. An augmented orchestra will simplify the presentation with a special musical accompaniment.

AT THE ALLEN.

TENSE SITUATIONS IN "THE VICE OF FOOLS"

There was nothing Marion Rogers wold have done less willingly than the promoting of the affair between Cameron West and Diana Spaulding, yet through the error of intuition that is exactly what she unwittingly managed to do. The strange tangle of human affairs was greatly complicated by the infatuation of Diana for Granville Wingate and of Wingate for Marion.

The story is told in "The Vice of Fools," by Francis James. It has been visualized by Vitagraph from the scenario of Graham Baker, with Alice Joyce in the stellar role, and will be shown at the Allen Theatre on Wednesday.

Alice Joyce is given wonderful opportunities to display her remarkable dramatic ability in "The Vice of Fools," a society drama based on a four cornered love tangle. Seeking to save the man she loves from a marriage she believes would prove disastrous, the heroine unwittingly advances the affair. At the Allen.

AT THE REGENT.

LAVISHNESS OF PRODUCTION SHOWN IN OUTDOOR PICTURE

J. Parker Read's Reputation for Gorgeous "Sets" Suffers No Whit in "A Thousand To One."

The popular belief that lavishness of production applies exclusively to those photoplay vehicles boasting gorgeous interior settings has been disproved in J. Parker Read, Jr.'s mounting of his Hobart Bosworth vehicles.

Hobart Bosworth's pictures cost, it has been shown, on the balance sheets, approximately as much as the specials starring Louise Glaum, Producer Read's emotional artiste.

For example, take "A Thousand To One," the Associated Producers' offering at the Regent Theatre, for which Producer Read spent thousanrs of dollars searching for ideal location alone.

A huge expedition of trucks and members of the Bosworth Company travelled far into the north woods to reach locations; two railway trains were purchased and wrecked in a big moment in the film—and this flashes by the eye in quicker sequence than the words describing it; settings for the ornate and gorgeous gambling "joints" which punctuate the earlier parts of "A Thousand To One;" marvellous San Francisco night effects, secured only after assiduous work and much waiting in the Bay City, water scenes showing a sunset over the Golden Gate and a myriad other details ran the production cost into an enormous sum.

BOWLING TOURNAMENT WAS POSTPONED TILL NEXT MEETING

The bowling tournament will start off next Tuesday night in single and double and three men and five men teams. All entries will have to be in by Saturday, and the draw made Saturday night.

STOPS HIS TRAIN TO RESCUE CHILD

COCHRANE, Ont. April 12.—(Canadian Press)—Noticing a farm house on fire and a child's face at the window, Engineer John Nelson, hauling a train from Cochrane to O'Brien on the Transcontinental Railway, stopped his engine and after whistling for the brakeman to protect his train in the rear, ran across the fields with his fireman to the rescue.

Arriving there the child jumped from an upstairs window into the arms of the fireman. The youngster indicated as plainly as possible in his broken French that his mother was inside the burning house. The men made a scaffolding of fence rails and with much difficulty got the woman out safely. She had been ill in bed.

It's Up To You To See Us About Diamonds

The quality & the prices. Between us we can do business.

F. R. CLARKE

Goldsmith's Hall, 170 Charlotte

APRIL 14, 16, 16.
APPEARING AT THE GRAND

ASPIRIN

"Bayer" is only Genuine

BAYER

Warning! Unless you see the name "Bayer" on package or on Tablets you are not getting genuine Aspirin at all. In every Bayer package are directions for Colds, Headache, Neuralgia, Rheumatism, Earache, Toothache, Lumbago and for Pain. Handy tin boxes of twelve tablets cost few cents. Druggists also sell larger packages. Mare in Canada. Aspirin is the trade mark (registered in Canada) of Bayer Manufacture of Monoaceticacidester of Salicylicacid.

Grand Opera House THE SHOW YOU KNOW IS GOOD

SPECIAL RETURN ENGAGEMENT TO-NIGHT

F. STUART WHYTE Offers

"The Girl From Nowhere"

A Bewitching Musical Comedy - Full of Pep, Girls and Gowns

Prices—50c. to $1.50. - Reserve Your Seats NOW

THE PROOF

OF THE ANNOUNCEMENT OF SATURDAY

D·W·GRIFFITH'S

"UNEXAMPLED WONDER OF THE 20th CENTURY"—Boston Herald

"Finest I've ever seen" —Howard Chandler Christy

"A magnificent Production" —Charles Dana Gibson

WAY DOWN EAST

"A Work of Superb Art"—Brooklyn Times

"Worth $10 a Seat" —New York Herald

IS THE GREATEST SUCCESS IN THE HISTORY OF THE THEATRE.

THIS IS NOT A STAGE PLAY.

DIRECT FROM 3-WEEK RECORD RUN AT ROYAL ALEXANDRA THEATRE, TORONTO.

From Coast to Coast

"Griffith has climbed to new heights of achievement." —N. Y. Evening Sun.

"The greatest picture ever produced."—Philadelphia Inquirer.

"This masterpiece raises the standard to a higher level of creative genius."—Chicago Journal.

"A rare document of life, in which the characters are the living image of reality."—Los Angeles Times.

SPECIAL LIMITED ENGAGEMENT—3 DAYS ONLY 3

GRAND OPERA HOUSE

Thursday Night, April 14th

——Twice Daily Thereafter—Matinees 2.15, Nights 8.15——

PRICES—Night and Sat. Mat., Orch., $1.00, 1.50, $2.00; Balcony, $2.00, $1.50, $1.00 Gallery, 50c.

Daily Mats. Orch., $1.00; Balcony, $1.00, 50c; Gallery, 25c.

——SEATS NOW ON SALE——

EMPIRE

Mat. 2.30-Eve. 7.00 & 8.30

——MONDAY — TUESDAY — WEDNESDAY——

Sol Lesser presents

GEORGE BEBAN

—in—

"One Man in a Million"

A dramatic page from life—with love, laughter, and romance.

No matter if your heart's in your boots, this picture will find it. In the sordid surroundings of a dog pound, Lupino Delchini found romance. For, as Lowell says:

"Before men made us citizens,
Great Nature made us men."

GUARANTEED ENTERTAINMENT

—also—

Alice Howell in "Lunatics and Politics"

SERIAL — — NEWS

Matinee—11c. and 22c. Evening—16c. and 27c.

Last Time To-Day

ALLEN

Matinee 2.15
Evening 6.45 and 9.00

— PETERBOROUGH'S LEADING PHOTOPLAY HOUSE —

GOLDWYN PRESENTS
AN ALL-STAR PRODUCTION OF

"THE CONCERT"

OTHER ATTRACTIONS—CHESTER COMEDY, "THE ONE BEST PET," with SNOOKY THE HUMANZEE. A mixture of Tremendous Thrills, and amazing deeds and riotous laughter.

——— TO-MORROW ———

IT'S A QUESTION EVERY ONE IS ASKING—

IT'S A QUESTION THAT WILL BE ANSWERED AT THI ALLEN BY NO LESS A PERSON THAN

ALICE JOYCE

In a Photoplay of Unusual Interest, entitled

"The Vice of Fools"

—IT'S A PICTURE YOU CAN'T AFFORD TO MISS—

POPULAR PRICES

MATINEE: 11c, 22c EVENING: 16c, 22c, 32c

ROBERT FAIR & CO. Ltd.

Big Opportunities for Everybody in This
WEDNESDAY BARGAIN LIST

EXTRA SPECIAL FOR THE SECOND DAY OF OUR SPRING HOUSEFURNISHING SALE—$80.00 AXMINSTER RUGS, 3 X 3½, SALE PRICE $59.00

Rose and brown colorings in a deep rich pile. Specially suitable for living-rooms. Two only to sell.

50c
DRESS GINGHAMS FOR 35c YARD

Dainty little checks for the childrens' dresses; plaids and stripes for the ladies and the misses. 27 inches wide.

WHITE VOILE.

A one day price for this fine white dress or blouse voile. 38 inches wide. Regular $1.00. Sale price Yard **75c**

CAMBRIC SHIRTING

A very high class material for men's shirts; six stripe patterns. 36 inches wide. Reg. $1.00 and $1.25. Sale Price yard **85c**

EMBROIDERY SPECIAL

Edgings and insertions of many lines, grouped to sell at one price to-morrow. Sale price yard **12½c**

NEW McCall Pattern 2109

We Sell the McCall Patterns

30c AND 35c
DRESS PRINTS 5 YARDS FOR $1.00

Several lines including the real Indigo Blue quality. Specially for ladies' or children's dresses. Aprons, or coverings quilts.

KIMONA CREPE.

Special for to-morrow; plain rose or brown, and red with white floral design. 30 inches wide. Regular 65c. One day price, Yard **35c**

WHITE PIQUE

A superior quality for uniforms Dresses or Blouses, 36 inches. Regular 85c. Wednesday, yard **69c**

INDIAN HEAD.

You know the quality we have been selling at 75. One yard wide. Wednesday, yard **50c**

SPRING AND SUMMER COATING MATERIALS OF PLAIN VELOUR, BROADCLOTHS, DONEGAL TWEEDS, CHEVIOTS, BEDFORD CORDS, ETC. FORMERLY $5.50, $6.50, $7.00 AND $7.50. SALE PRICE, YARD - - - - $3.50

Plain shades of navy, black, Copen, Myrtle and Oriental green, sand, golden brown, cadet with crossbar. Donegal and Stripe Tweeds. 54 and 56 inches wide.

$3.50 ALL-WOOL NAVY SERGE $1.85 YARD

An excellent quality for dresses for both Ladies and Misses. Very fine weave but has the weight. 48 inches wide.

$3.50 HEAVY BLACK SERGE FOR $2.25 YARD

This serge is heavy enough for Ladies' Suits, and Skirts. Very wide. 54 inches.

$5.00 SILK TRICOLETTE FOR $3.10 YARD

Three lovely shades, dark sand, Mauve, Pink, specially for Sport Sweaters, Blouses or making Scarfs. 38 inches wide.

$3.50 AND $3.75 COAT LININGS FOR $2.25 YARD

Four pieces of fancy floral Silk Poplin, specially for lining Suits or Spring Coats. 36 inches wide.

$3.25
H. S. SHEETS FOR $2.50 EACH

2 x 2 1-2 yards with 2 1-2 in. hem, hemstitched; good quality, limited number to sell

DISH TOWELS

A large size 20 x 27 inches, white with red border; hemmed, good quality. Regular 35c. One day price, each 25c

WHITE LONGCLOTH

A special quality that we sell regularly at 35c. Wednesday sale price yard 25c

SHEETING SPECIAL.

2 1-4 yards wide. One of our standard lines that sells at $1.25. One day price yard 95c

$5.00
BED SPREADS $3.69 EACH

A wonderful one day bargain; extra heavy with hemmed ends, large size, 70 x 74 inches. 12 only to sell.

CASTILE SOAP
5c, OR 7 BARS FOR 25c
Large size cake. Every bar stamped 100% pure. This price is below prewar prices.

30c
STRIPE FLANNELETTE 5 YARDS FOR $1.00

A one day special at a very low price. Good quality and nice stripes in pink and blue.

PILLOW CASES.

A good grade hemmed pillow cases; sizes 40 and 42 inches. Formerly 50c. Wednesday ea. 35c

APRON GINGHAM.

One piece only, blue and white check, 36 inches wide, formerly 40c. Wednesday, Sale Price, yard .... .25c

ALL-WOOL SERGE DRESSES, $15.00

Very special for to-morrow. Navy, Brown, Black, tucked panel back. Front trimmed with buttons. Round neck.

$18.00 ALL-WOOL JERSEY SKIRTS $12.75

Just a few in navy and black on sale to-morrow at this very low price.

DONEGAL TWEED COATS, $17.50

Brown and grey effects. Handsome spring coats at a very special price for to-morrow.

YOU CAN BUY VOILE BLOUSES AT $2.98

They are lace trimmed, long or short sleeves. V and round neck, real smart.

Hosiery & Underwear Counter

WHITE BALBRIGGAN BLOOMERS $1.25.
"Zimmerknit" brand. Directoire style. VESTS to match, with short, long or no sleeves.

$3.00 "CROMPTON'S" CORSETS FOR $2.25 Pr
High top, medium form, 4 hose supporters; sizes 21 to 30. A special bargain for Wednesday.

45c COTTON VESTS--3 FOR $1
Swiss rib knit, nicely trimmed. A Wednesday Special.

75c CHILDREN'S HOSE SUPPORTERS 50c
Combination waist and hose supporters, for ages 4, 8, and 10 years.

McCALL'S NEW SUMMER QUARTERLY BOOK OF FASHIONS ON SALE 25c

McCALL'S MAGAZINE FOR MAY 15c

CITY AND GENERAL

DR. T. P. McCULLOUGH.
Eye, Ear, Nose and Throat Specialist. 166 Brock Street. Phone 36w.

DROP IN COAL PRICES
EGG, $16.25; STOVE $16.50; NUT $16.50; PEA $14.00. J. E. A. FITZGERALD. 6d 85 667

USED CARS FOR SALE
Nice assortment of used cars for sale at McLaughlin Garage, by A. Brown & Co., phone 126. 3d88 741

DAUGHTERS OF ENGLAND
The monthly meeting of Lady Lansdowne Lodge of the above society will be held in the S.O.E. Hall at 8 p.m. this evening. A good attendance is requested.

DR. N. H. SUTTON.
Surgery—Room 113, Barrie Bldg. 112 George Street. Hours: 9-11 a.m. 2-4 p.m. Evenings and Sundays by appointment. Phone 131. Residence, 543 Park Street. Phone 1111. d-tf

SALE OF CLOTHING.
All Saints' Woman's Guild will hold a sale of Children's Clothing, all made in Canada goods, also tea room and lunch, in the store lately occupied by P. Connal & Son, on Saturday, April 16 next. 2d-80-9937

ROOFING.
British Columbia Cedar Shingles, "Fastlake" Steel Shingles and Corrugated Iron, Asphalt Slate and Ready Roofings for sale by Fred. H. Rowan, 271 McGill Street. Phone 951. d-tf

CARS FOR HIRE.
I have the following Cars for Hire—7-Passenger Chalmers, 1-ton Truck, 1 Motor Bus, 15-pas. Fords with or without Driver at Reasonable Rates.

OPTOMETRY.
Martin J. Roche, Consulting Optometrist and Manufacturing Optician, Graduate Canadian Ophthalmic College. Eyes Examined, Glasses Fitted. 188 Charlotte street. 'Phone 122; r 950. t-t-s

DONT DELAY.
We can give you better attention now than when the season's rush begins. Have your Furniture Re-upholstered better than new, with Finest Selections of Tapestries at Reasonable Prices.—The American Upholstering Co., 221 Hunter Street.—'Phone 697—Nights and Hol. 396. dtf

IS BEAUTY SKIN DEEP?
"Silk stockings in summer are cool, see;
In winter they're as warm as they can be."
The Missy who spoke was neat and sweet
And many gazed as she tripped the street.
Her arms were full but she waltzed along,
And withal she hummed such a tuneful song:
We could not catch all the words she phrased,
But "Nelson's Records" she emphatically praised.
Jimmy, Nelson's Rhyme Buster, 332½ George Street. 'Phone 229.

BIRTH.
SAUNDERS.— To Mr. and Mrs. Wm. Saunders, 22 Frank street, on Sunday, April 10, a daughter.

The Diamond April Birthstone

If you were born in the month of APRIL the Diamond is your lucky stone.

Every Diamond we offer for sale is backed by our guarantee of perfection, and OUR sales are an indication of the confidence that has been created in our customers by the quality of the gems we have sold.

Warne's
"DIAMOND HALL"
349 George St.

CLASSIC CAFE, SIMCOE ST.
Fresh Live Lobsters, cooked any style. 75c. 3d-88

AUCTION SALE.
Friday afternoon at Hancock's auction room, of household furniture and furnishings, ready-to-wear and etc. Parties having furniture to sell should send same in for sale. 494 George street. 3d-88

AUCTION SALE
of Household Furniture and Furnishings, at the home of Mrs. John McNaughton, 231 Bethune street, on Wednesday, April 13th, including Kitchen Range, Art Garland Heater, Walnut Mohair Parlor Suite (7 pieces), Beds and Bedding, Dishes, and etc. No reserve. Everything must be sold. Sale commences at 1.30 o'clock.
J. F. THORNTON,
3t Auctioneer.

FARM STOCK SALE.
Mr. Geo. Hatton will hold an auction sale of his entire herd of pure-bred Ayrshire and Durham cattle, 25 head in all, also hogs, poultry and entire farm implements, a ladies' side saddle, a gentleman's pigskin saddle, a Mexian saddle, etc., on Thursday, April 14th, at his farm property. See display ad. in another column. See auction sale advertisement on the second page of this paper. W. J. Hancock. 6d86

RUMMAGE SALE.
The Women's Association of Murray street Baptist church will hold a Rummage Sale in Connal's Store, 380 George street. The store will open at 1 o'clock Thursday, April 14th and continue on Friday. Telephone 818W and a car will call for parcels to be sold. 3d-88

"FORTY HOURS" DEVOTION.
The "Forty Hours" Devotion was solemnly opened this morning at the House of Providence with High Mass, sung by Rev. P. J. McGuire, assisted by Rev. C. Cantillon and full choir. This devotion ends Thursday evening.

CENTRAL HOME AND SCHOOL ASSOCIATION
The regular monthly meeting of the Central Home and School Association will be held Wednesday evening at 8 p.m. An interesting programme will be given. Mrs. S. T. Medd will be present and give a talk on the work, and also a report of the O.T.A. held in Toronto Easter week. All are cordially invited. 1d-86

Y.W.C.A. SWIMMING POOL.
The Y.W.C.A. swimming pool will re-open for the season on Monday, April 18th. Miss Emma Carroll, of Toronto, who has been secured as teacher, holds the bronze medallion and silver award of merit of the Royal Life Saving Society, and is a class mate of Miss Payne, the teacher of last summer. She will follow the same method of teaching that Miss Payne employed. Register now. 1d-86

TENDERS.
Bulk tenders, endorsed on the envelope, "Tender for Police Station Addition," and addressed to A. Stevenson, Esq., Secretary, City Trust, Peterborough, Ontario, will be received up to 12.00 noon, Tuesday, April 19th, for the erection of an addition to the Police Station.
Lowest or any tender not necessarily accepted.
Plans and specifications can be obtained at the office of:
W. & W. R. L. BLACKWELL,
Bank of Commerce Building,
Peterborough, Ontario.
3d-12-14-16-807.

Coming Events

TO-NIGHT—WATER ST. BOWLing Alleys.
TO-NIGHT — FOURTH BATtery, C.F.A. will parade at 7.30 p. m. Final parade, remember.
APRIL 14, 15, 16—THE GREAT event of the season—Peterborough Motor Show in the armouries. It will instruct, interest and entertain, and contribute to the weal of this city.
WEDNESDAY, APRIL 13—SPECial meeting Caledonian Club in W.O.W. Hall at 8 o'clock. Whist drive postponed until the 20th.
TUESDAY, APRIL 12TH — OLD fashioned play, "Aunt Susan's Visit," in George Street Methodist Sunday School at 8 o'clock. Admission, 25c.
WEDNESDAY EVENING, IN Conservatory Hall second in the series of dances. King's Daughter's will serve refreshments. 2d 87

Your Satisfaction Is Our Delight

We have satisfied nearly 40,000 patrons. That's the very best thing our business has brought us. With a record like that in our fifteen years in business, Fowlers looks like the safe, sure place to come with Eye Trouble. We are so sure we can give your eyes the help they need that we absolutely guarantee all glasses we fit, to be satisfactory.

—Consultation Free—

FOWLERS'
Registered Optometrists, Eyesight Specialists
A. A. FOWLER, Pres. B. I. E. FOWLER
373 George Street

LATE WANT ADS.

STRAWBERRY PLANTS FOR Sale, Parson's Beauty, 75c for 100; $7 for 1000. — Grierson, 197 Mark. Phone 1297W. 6d91 9983
FOR SALE — DINING ROOM
FOR SALE — DINING ROOM suite and davenport. Apply Examiner for address. 3d 88 813
FOR SALE — MODERN HOUSE Central. Apply 331 McDonnel. 3d-88-812.

DR. W. A. SETTLE
OSTOEPATH
124 Hunter St. Phone 619
Hours 9 a.m. to 9 p.m.

ACCIDENTS
Chiropractic Adjustment of slightly displaced Spinal Bones is followed by the disappearance of distressing ailments. Eight Years' Experience.

R. T. PETTERSONE
OFFICE: 435 GEORGE STREET
Over Toronto Trust & Loan Co.
Phone 871
Hours 10.30 to 12. 2 to 4. 7 to 8.

DR. M. C. GOODWIN
Chiropractor
FALMER SCHOOL GRADUATE
Suite 106-108, Barrie Building
Phone 431, Peterborough
LADY ATTENDANT
Office Hours 10 to 12 a.m. 2 to 5 7 to 8 p.m.

DEATH.
WARNE.— Monday, April 11, 1921, at the family residence, 638 George street, Mrs. Rebecca Ann Thomas, beloved wife of the late Albert J. Warne, Sr., in her seventieth year. The funeral will take place on Wednesday afternoon at two o'clock to Little Lake cemetery.

MARRIED
BLACK — McCULLOUGH. — At Knox Church Manse, on Tuesday, April 12th, by Rev. J. A. McKenzie, Jennie McCullough, daughter of Mr. and Mrs. Hugh McCullough, and Edward Cecil Black, son of Mr. and Mrs. J. S. Black, both of Peterborough.
O'LEARY—O'NEILL — On Tuesday, April 5, 1921 at Hastings by the Rev. Fr. Bretherton Catharine O'Neill to John J. O'Leary 1l tw

HORSES RAN AWAY.
A team belonging to the Peterborough Lumber Company ran away this afternoon. The horses started their escape at the corner of Water and Brock streets, when an automobile crossed their path and broke the tongue of the waggon. The horses became excited and started to run. They bumped into an automobile standing in front of Dunsford's on Brock street, and here the curtain rang down on the venture. The net damage was a broken waggon tongue, a slightly damaged automobile and a few scratches on one of the horses.

FUNERAL TO-DAY
The death of the infant daughter of Mr. and Mrs. Roy Pilling took place at St. Joseph's Hospital yesterday.
Funeral was held this afternoon to the Little Lake Cemetery

It's Confidence that does it.

SEEDS
(VEGETABLE & FLOWER)

We have everything you need having bought our bulk Seeds this year from the Wm. Ewing Co., Montreal. These seeds are always reliable, and are sold by the ounce or pound.
BEANS — Wardwell's Kidney Wax, Kentucky Wonder
BEETS — Detroit Dark Red Turnip, Half Long Dark Blood.
CARROTS — The Chantenay.
CORN — Golden Bantam, Stowell's Evergreen.
Green; White Spine.
LETTUCE — Grand Rapids, Early Simpson, Hansom Cabbage.
ONION — Yellow Danvers, Red Wethersfield, Early Pickling Borletto.
PARSNIP—Hollow Crown.
PEAS — American Wonder, Stratagem, Telephone.
PUMPKIN—Pie.
RADISH — Scarlet Turnip, Scarlet White Tipped, French Breakfast, White Icicle.
SWEET PEAS— Ewing Wonderful, Spencer Mixed.
NASTURTIUMS — Tall and Dwarf.
We are taking orders for Hardy Perennials, including Iris, Paeonies, Hollyhocks, Phlox, Larkspurs, Tritonia, Bleeding Heart, &c.
Dutch Sets, lb. 20c
Multipliers, 2 lb. 25c
Irish Cobbler Potatoes, pk. 30c
Bag $1.40
These are extra select Seed, very true, grown from the New Brunswick stock.
Black Currant Bushes, ready for Planting, good variety ..... 25c each
or 3 for 50c
Special in Perennial Pink Phlox 10c Root, or 3 for 25c
Lawn Seed, Ewing, very best mixture, lb. 60c

PORTER S. WHITE CO.
'PHONE 208 334 GEORGE

Ladies' Ready-to-Wear Dept.
Exclusive but Inexpensive Styles
Accepted Without Exception Are Barrie's Garments
Novelty Skirts in Plaid and Stripes — from **$13.50.** Blouses from **$1.95.** Suits from **$32.50.** Utility Coats from **$25.00.**
Barrie's
Phone 340

The Home of Better Shoes

Walking Shoes
Like all other Shoes must be good fitting, particularly if you wish to enjoy yourself.
THE TRAMP in Black and Grey Buck.
Combine good fitting with good quality and you get the kind of Shoes we offer you.
Moderate Prices Prevail on All Our Shoes.
D. C. GRANT
330 GEORGE STREET - - - Near Charlotte

REFERENDUM INFORMATION

NEXT Monday, April 18, the electors of Ontario will be expected to vote on the question of the prohibition of the importation of intoxicating liquors into the province.

The reason so much liquor is being consumed in Ontario is because the law permits liquor to be imported into the province. At present it is perfectly legal to import car loads of intoxicating liquor into Ontario. Under these conditions it is difficult and almost impossible to properly enforce the laws.

Next Monday, electors, on entering the polling booths, will be handed ballots reading as follows:

Shall the importation and the bringing of intoxicating liquors into the Province be forbidden? NO

Shall the importation and the bringing of intoxicating liquors into the Province be forbidden? YES X

People who are in favor of temperance should mark an X opposite the word YES as shown on the ballot above.

When To Vote

This year the polls will be open from 8 a.m. until 6 p.m.
The law allows employees one hour, in addition to the noon hour, without loss of time, in which to vote.
People who find it impossible to vote before 5 p.m. will be able to vote between 5 p.m. and 6 p.m.

MEETINGS THIS WEEK

This week meetings will be held as follows:
TUESDAY, April 12th, 8 p.m., Mark Street Church. Speaker: Mayor Anderson, Orillia.
Prohibition Rally, Salvation Army Hall, Browntown, 8 p.m. Speaker: Rev. Dr. Speer, Toronto.
WEDNESDAY, April 13th, 8 p.m., Public Meeting in favor of the Referendum, St. James' Methodist Church. Speaker: Rev. Dr. Speer, Toronto.

REFERENDUM COMMITTEE,
A. B. CUNNINGHAM, President.

In Advertising, the Long, Steady and Strong Pull tells over the spasmodic effort.

The Evening Examiner

PROBABILITIES.
Moderate winds, fair. Thursday, easterly winds and somewhat cooler.

VOL. XLIX. NO 86 PETERBOROUGH, WEDNESDAY, APRIL 13, 1921 PRICE THREE CENTS

McLAUGHLIN VALVE-IN HEAD MOTORS
THIS MEANS:— POWER, STABILITY SERVICE, ECONOMY
WE INVITE CLOSE INSPECTION
A. BROWN & CO. 383 WATER STREET
SEE US AT THE MOTOR SHOW

PREPARATIONS FOR VOTE ARE NEARLY ENDED

EXPECTED THERE WILL BE NO HITCH ON MONDAY WHEN LARGE REFERENDUM VOTE IS POLLED.

LISTS VERY ACCURATE

Preparations for the taking of what promises to be one of the largest votes ever polled in West Peterborough on Monday next, are being completed by Sheriff J. A. Hall, returning officer, and it is expected there will not be a hitch when the machinery which will determine the people's wishes begins to operate at eight o'clock on Monday morning.

Deputy returning officers have been appointed for the 76 polls, which include an advance poll, and most of these, in fact practically all in the townships of Galways, Cavendish and Harvey, have secured the necessary paraphernalia for recording the "ayes" and "nays."

The voters' lists are about as complete now as human ingenuity can make them and in this regard Peterborough is more fortunate than other places, as the lists were completely renovated for the by-election and are comparatively accurate. These lists have been given to most of the deputies. Altogether about half of the deputies have got their ballot boxes, which are filled with the lists, ballots, voters' book and everything down to pencil and pen nibs. Those who have not yet secured their boxes may get them at the returning officer's headquarters.

Advance Poll.

An advance poll will be held in the City Council Chambers Thursday, Friday and Saturday night from 7 till 10 o'clock. This poll is open for the convenience of commercial travellers and railwaymen who, for obvious reasons could not cast a ballot on Monday.

There will be two more polls open on Monday than there were in the memorable West Peterborough by-election. One or two polls where it was found there were too many listed have been split up into two, otherwise the voting places are unchanged.

Voting in Country.

Rural voters are in a more favorable position than city folks if by some misfortune their names are not on the list. In the country they simply swear they should be listed, another person corroborates the statement on oath and the person is entitled to vote. In the city there is no recourse if a name is not on the lists Monday.

AT THE THEATRES

GRAND — Thursday, April 14, wonder of the 20th century, "Way Down East."

ALLEN— Alice Joyce in photo-play of unusual interets, "The Vice of Fools."

EMPIRE—George Beban in "One Man in a Million," a human page full of life.

REGENT—Hobart Basworth in "A Thousand to One"— Splendid Pathe Serial.

THE SECOND IN THE SERIES OF DANCES WILL BE HELD IN THE CONSERVATORY HALL ON WEDNESDAY EVENING, APRIL 13TH. THE KING'S DAUGHTERS WILL SERVE REFRESHMENTS 2d-87

DON'T MISS THIS TREAT.

A GRAND CONCERT UNDER THE AUSPICES OF THE I.O.F. COURT CHEMONG, NO. 530, ON THURSDAY EVENING, APRIL 14, IN THE W. O. W. HALL, GEORGE STREET, AT 7:45 O'CLOCK. ADMISSION 25c.. LET EVERYBODY COME AND ENJOY A GOOD EVENING'S ENTERTAINMENT. 2d87

0
DAYS TO PETERBOROUGH MOTOR SHOW

BANDIT TIED TO TELEGRAPH POLE.—Sydney Murrell, accused of the murder of Russell Campbell, following the attempted bank robbery at Melbourne, Ont., on Monday, was captured by infuriated villagers and roped to the nearest telegraph pole. The snapshot was taken by special photographer, who raced from London, Ont., with the detectives. On the right are the heroines of the day, Miss Irma Wright, ledgerkeeper, who gave the alarm, and Miss Agies Campbell, teller, who slammed and locked the door of the bank safe while the thugs overpowered the manager. Miss Campbell is the one on the extreme right.

MAY PLACE BLOODHOUNDS ON TRAIL OF THE BANDIT BELIEVED HIDING IN A SWAMP.

LONDON, Ont., April 13 (Canadian Press).—The placing of bloodhounds on the trail of the bandit "Pat," who made his escape when he and three others attempted to hold up the Melbourne bank on Monday, is being seriously considered by the police.

Residents in the vicinity strongly advocate the use of dogs as a means of finding out definitely whether the fugitive is hidden in the dense underbrush of Caradoc Swamp.

The funeral of Russell Campbell, the victim of the shooting at the hold-up, was held to-day to Mount Brydges Cemetery. Full military honours were accorded, the deceased having served in an overseas unit. A hundred persons from the surrounding country attended the funeral.

ANOTHER BOOST FOR ADVERTISING

The Crodoch Terry Company, of Lynchburg, Va., increased its sales over seven million dollars in four years, through the medium of newspaper advertising space. In 1914 at the first of war the company's sales amounted to $4,804,071.32. In 1918 at the close of the war, their shipment equalled $12,658,943.02. Although some four hundred employees joined the colours, their sales increase was $7,854,-471.00. Every year the Company uses pages of newspaper space to which it credits its success.

APPROACHING DANGER

If you are suffering from over strained eyesight you are approaching the danger point. The delicate nerves and muscles of the eyes cannot be overtaxed without paying the penalty. See W. H. Lacey, Optometrist, 410 George street.

THE BIG DROP MOVED THEM

Columbia Grafonolas are going lively since prices fell at Greene Music Store. 2d-88

DISCOUNT ON CANADIAN DOLLAR ..... 11¾ CENTS

THE IMMACULATE CONCEPTION HOLY NAME SOCIETY WILL HOLD THEIR REGULAR WEEKLY "AT HOME" TO-NIGHT, APRIL 13TH, IN THEIR HALL, MARK STREET, EAST CITY. THE PRIZE CAKE WILL BE DRAWN FOR TO-NIGHT, ALSO. 1d

NORRIS GOVT. TO REMAIN IN POWER

DECIDING VOTE OF SPEAKER DEFEATED RESOLUTION INTRODUCED BY LABOR GROUP.

WINNIPEG, April 13.— (Canadian Press.)—The Legislature last night took up the resolution presented on behalf of the labour group calling upon the Norris government to vacate office and turn the administration over to a cabinet composed of representatives of the various groups in order of their numerical representation in the House. Attorney General Johnston declared during the debate that the proposed resolution was at direct variance with the British North America Act and therefore unconstitutional. The motion was defeated by the deciding vote of the Speaker.

OTTAWA BOY IN POTATO BUSINESS.

Makes $211 An Acre Clear Profit.

OTTAWA, April 13.—(Canadian Press).—How a thirteen-year-old boy made $211 clear profit per acre on potato growing was told in the annual report of a growing contest for boys in Carleton and Russell Counties, presented at a meeting here. Last year Willie Meredith, the boy in question, took away second prize. This year he came back with an average of 490 bushels of tubers to the acre, and his clear profit was the amount named.

WILL ATTEMPT REJUVENATION OF AUTO CLUB

AFFILIATION WITH BOARD OF TRADE TO BE CONSIDERED FOLLOWING UNSUCCESSFUL MEETING.

OFFICERS RESIGN

President C. R. Banks of the Peterboro Automobile Association, and Secretary-Treasurer H. O. Fisk, both resigned at the annual meeting of that body held in the Board of Trade rooms last night. After vainly trying to carry out the routine of an annual meeting, the election of officers, and decide upon a definite membership campaign, with only a handful of members present, adjournment was made till Tuesday, March 26th, before which date each member was urged to get busy and ensure a representative attendance.

The President, Vice-President and the Secretary will meet the Board of Trade, and consider affiliation with the board. This, it is hoped, would lift the Automobile Association out of the state of decay and obscurity into which it has, candidly, fallen. The association has at present a membership of only 82, a miserably low figure when it is considered that there are about 1000 motorists in Peterboro. The officers made 'no bones' about the matter last night. The only antidote for the association's debility is an active membership campaign, it was decided, and it was thought that affiliation with the Board of Trade, who would take over the secretarial work, would do much to put this organization back on its feet. "I think that's a very good idea," said Mr. Banks, when J. J. Duffus mentioned and moved that the officers consider affiliation with the Board. W. H. Bradburn seconded the motion which was adopted.

Gone Behind.

In his address President Banks regretted that the local association had admittedly gone behind in the past year. Other clubs were filled with an enthusiasm which was lacking in Peterboro, except among a few. Other clubs membership numbered in the hundreds. Chatham had 300 members; Hamilton was aiming at 1500. "It is regrettable that in Peterboro we have a membership of only 82 out of the hundreds of car owners, and these had to be drummed up and begged to join," he said. Mr. Banks referred to the splendid annual convention of the Ontario Motor League held in Toronto and he praised the O. M. L. and spoke of the value of membership.

Made Laughing Stock.

The increased license fees this year in the opinion of Mr. Banks, would have a deterrent effect on the membership of the League. If more motorists had belonged he believed the raise might have been contested. Speaking of Thomas Tooms' bill in the Provincial House to reduce the speed limit, the president declared it made Peterboro the laughing stock of the country. Mr. Banks, on account of his business, asked to be relieved of the presidency, for he said that he was busy in the evenings when one should be free to attend to his duties.

Mr. Fisk followed Mr. Banks with his resignation. Mr. Fisk said he had completed three years as secretary-treasurer and he wished to retire from office. "I don't think we would have had 25 members if it had not been for Mr. Fisk getting out and hustling," was the retiring president's tribute to Mr. Fisk's work, when he handed the resignation to him. Mr. Fisk's report for the year showed a net balance of $27.06 in the treasury.

MOVES TO END STATE OF WAR WITH GERMANY

KNOX RESOLUTION FOR CONCLUSION OF PEACE BETWEEN U.S. AND CENTRAL POWERS INTRODUCED.

REFERRED TO COMMITTEE

WASHINGTON, April 13. — (Canadian Press.)—The Knox resolution to end the state of war with Germany and Austria was introduced in the Senate to-day.

It would provide that the United States' rights under the Versailles Treaty should be reserved. The resolution was referred to the Foreign Relations committee without discussion.

The stand which the Harding administration would take regarding the conclusion of peace with Germany and Austria has been the subject of vain speculation for some time. At the time of his election it was believed that the new executive would move for a speedy peace, but latterly there have been indications that the administration is not anxious to do so. The Knox resolution, if reported by the Foreign Relations committee, will force the issue.

ESCAPED WAR, MUST PAY A SPECIAL TAX.

To Keep Care For Hungary's War Disabled.

BUDAPEST, April 13 (Associated Press).—Austrians who did not see service in the war are to be compelled to pay a special tax, the proceeds of which is to be devoted to the care of the disabled Hungarian soldiers or the dependents of those who were killed in the war.

Hungary has about 250,000 disabled fighting men, and, including the orphans, widows, and refugees, the government has to provide for more than 1,000,000 persons. This number is about one-eighth of the entire population of Hungary.

More than 4,000 families who fled from Transylvania when that section of Hungary was annexed by Roumania by the Peace Treaty still are living in railway cars in the various yards in this city. When one family manages to find rooms in Budapest, the vacated cars are immediately claimed by newly arrived refugees.

Through the efforts of American welfare missions about 75,000 children are being fed in Budapest alone. Complete outfits of clothing have been distributed to them many times.

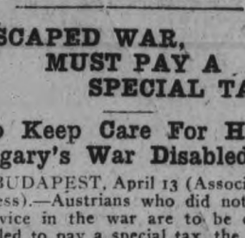

SUNDAY, APRIL 17TH— CHURCH PARADE. FALL IN 10.30 A.M. ARMOURIES. BAND WILL BE ON PARADE.
LEON FRAZER, MAJOR,
O. C. NO. 3 COMPANY.
2d-13-16.

TRIPLE ALLIANCE CALLS ITS GENERAL STRIKE FOR FRIDAY; OTHER UNIONS MIGHT FOLLOW

INABILITY OF MINE OWNERS AND STRIKING MINERS TO AGREE FOLLOWED THIS MORNING BY ANNOUNCEMENT OF GENERAL STRIKE WHICH MAYTHROW 4,000,000 INTO IDLENESS.

RUMORED ELECTRICIANS WILL GO OUT

LONDON, April 13 (Canadian Press).—Great Britain's Triple Alliance of Labour will call its members from their posts at 10 o'clock on Friday night, it was announced here this morning.

This decision follows the inability of the National Miners' Federation to reach an agreement with the mine owners and the Government for the settlement of the miners' strike which began on 1st April. The decision to strike was reached unanimously by the transport workers and railwaymen, General Secretary Thomas, of the Railwaymen's Union, said after this morning's session.

It has been estimated that if the alliance should call a strike, there would be nearly four million persons idle in Great Britain as a result.

It is now feared that other labour organisations may become involved in the controversy.

The Daily Mail declared to-day that the executive committee of the Electrical Trades Union resolved last night to support the Triple Alliance. An electricians' strike would paralyse the street car traffic and the public lighting companies.

All the London newspapers to-day dwelt on the serious injury done to the country by the continued uncertainty over the industrial situation.

The miners, it is learned ,threw in the faces of the Triple Alliance the argument contained in the manifesto issued by those very leaders last week charging the Government and the owners with conspiracy to break up the Trade Unionist movement.

The miners pointed out that the desertion of the railwaymen and transport workers at this juncture would bring approximately this result, as the Triple Alliance was generally considered the most powerful industrial weapon of the Trade Unionists.

The miners, according to The Evening Standard to-day, have decided that there can be no renewal of negotiations for strike settlement, even if the invitation emanates from the Government or Labour leaders.

WILL THEY SATISFY THE MINERS?—The point has been reached in the British mining controversy where the miners must receive from the mine owners an offer which they are justified in accepting, according to a manifesto issued by the Triple Alliance. Here are some of the owners prominent in the negotiations. Top, left to right: The Duke of Hamilton, who owns valuable coal pits in England and Scotland; Lord Joicey, believed to be the largest and wealthiest coal mine owner in the world; Sir Lindsay Wood, one of the foremost mining engineers in Britain, who is aiding the Government in the negotiations. Bottom: The Marquis of Londonderry and Lord Gainsford.

The Motor Show Microbe

Volume 2. No. 16 Daily Motto "Let's Go." EXTRA

YOU CAN'T STOP ME! I'M ON MY WAY TO THE PETERBOROUGH MOTOR SHOW, ARMOURIES — THURSDAY, FRIDAY, SATURDAY
COME ON! —— LET'S ALL GO!

UNDER NEW MANAGEMENT
East City Garage
CLAUDE L. ENSOR
SPECIALIST IN
STARTING, LIGHTING AND IGNITION
DELCO. - REMY.
AUTO LITE.

AUTOS FOR SALE

FOR SALE— 1918 FORD CAR. Apply 401 Wolfe street. 3d 89 9992

FOR SALE — FORD TOURING car in first class condition. Will sell cheap for cash. 386 Water street, or 'phone 905J, evenings. 3d 89 9988

HELP WANTED--Female

WANTED—A GOOD GIRL. Apply American House. 3d 87 9756

WANTED— SMART GIRLS TO learn. Cornell Knitting Co., Ltd. 176-184 Simcoe street. 3d 88 791

WANTED — TWO HOUSEMAIDS for a summer resort. Apply A. E. Harris, Gore's Landing.3dmwf 9646

WANTED—A MAID FOR GENeral housework. Apply 359 Stewart street. 3d 89 819.

WOMAN FOR HOUSEWORK A few hours every day. Apply Box 775 Examiner. 3d 87 775

LADIES WANTED — TO DO plain and light sewing at home, whole or spare time; good pay; work sent any distance; charges paid. Send stamp for particulars. National Manufacturing Co., Montreal. 6d 120 9787

WANTED AT ONCE — WOMAN to do washing by the day. Apply 204 Reid street. 3d 89 9999

WANTED—A MIDDLE AGED woman or a young girl for general housework. Apply at once in evening from 7 to 9 to 100 London street. English preferred. 3d 89 9980

WANTED—CAPABLE GIRL OR woman; might sleep at home. Apply 580 Gilmour street. 'Phone 1034W. 3d 89 833

GOOD WAGES FOR HOME Work—We need you to make socks on the fast, easily-learned Auto Knitter; experience unnecessary; distance immaterial; positively no canvassing; yarn supplied; particulars 3c stamp. Dept. 8C Auto Knitter Co., Toronto. 2d 13 15 9977

HELP WANTED—Male

PAINTER WANTED — APPLY to Alex. Heron 298 Rubidge St. 3d 87 755

WANTED— CARPENTERS. Apply J. E. Hayes & Sons, Canadian General Electric Co. 3d 87 759

WANTED — YOUNG MAN TO assist in factory to make Cheese. Apply A. R. Mallory, Lakefield. R. R. No. 3. 3d 88 9929

LEARN BARBER TRADE — Few weeks required, positions secured. Write for catalogue and full particulars. Moler Barber College, 198 Queen East, Toronto. 32d 117 250

WANTED — SHOEMAKER ON repairs. Hickey's Shoe Store, Hunter street. 3d 87 776

SALESMAN— A SELF-RESPECTing salesman, whose ambition is beyond his present place, might find more congenial employment with us and at the same time double his income. We require a man of clean character; sound in mind and body, of strong personality, who would appreciate a life's job with a fast-growing concern where industry would be rewarded with far above average earnings: married man preferred. Apply J. A. Sollitt, 204 Barrie Building. 6d 90 9002

SALESMAN WANTED.
ONE HAVING CONNECTION WITH GROCERS AND BAKERS IN TERRITORY BETWEEN PETERBOROUGH AND TORONTO. FROM LAKE SHORE NORTH TO MIDLAND. APPLY BOX NO. 774, EXAMINER. 3d-87

AGENTS WANTED

STUDENTS — YOUNG MEN AND women, write for our $600 offer for summer holidays; earnings guaranteed; good chance to make ....900 in 90 days. State age and college standing. Experience unnecessary; personal interview can be arranged. Address Mr. Conrad, Supt. Students' Department, 129 Spadina, Toronto.

FOUND

FOUND—A SMALL CROCHET bag with purse inside is awaiting the owner at the Examiner.

FOUND NEAR PERRY STREET parcel of crochet work. Apply 165 Perry street. d3 88 9951

LOST

LOST—CHILD'S BLUE PULLover sweater. Finder please leave at Examiner or 'phone 1566. 3d 88 9964

LOST — GOLD LOCKET OFF watch fob containing photos of two children. Finder please leave at Examiner. 3d 88 9956

LOST—A WHITE AND BROWN spotted hound answers name of Pat. Finder please notify 38 Stewart. 3d 87 9930

LOST—ON TUESDAY BLACK parasol, on George street. Finder leave at Examiner. 3d 87 9920

LOST—ON MONDAY, APRIL 11 after 4 o'clock, a letter with the following address—"Miss Ora Hughston, 214 Munroe avenue, Peterboro." Finder will please leave at the Leader Shoe Store, 291 George street. 3d 89 824

BOARDERS WANTED

BOARDERS WANTED—REDUCed rates for double room; 2 beds. 'Phone 1630W. 6d 87 9750

POULTRY AND EGGS

FOR SALE—15 LAYING HENS. Apply 171 Douro after 5 p.m. 3d 87 9924

FOR SALE — HATCHING EGGS Barred Plymouth Rocks. Guild's Bred-to-lay strain. 348 Charlotte street. 26d 04 317

FOR SALE — SETTINGS OF duck eggs. Apply Mr. St. Clair, Cameron street, south end of Park street. 3d 87 9943

FOR SALE — HATCHING EGGS from Blue Andalusains, Black Leghorns, Barred Rocks and White Wyandottes. Apply S. E. Moncrief. Phone 607J. 26d98 434

FOR SALE BRED TO LAY BARred Rock settings of 13 $1.00. Apply Wm. G. Henderson, R. R. No. 7, Peterboro, or 'Phone 18 R 1-3, Otonabee. m w f 93 9378

EGGS FOR HATCHING BARron strain, White Wyandottes. Pen averaged 21 eggs per hen in January $2.00 per setting. A. Brault, 180 Simcoe street. Phone 1109W. 12d 91 9699

FOR SALE —BARRON STRAIN English White Leghorn eggs for setting $2.00 per 15. 90 per cent. fertility guaranteed. 21 Brown St, Brownton. 'Phone 1593W. 26d 110 741

SITUATIONS VACANT

MAKE MONEY AT HOME—$15 to $60 paid weekly for your spare time writing showcards for us. No canvassing. We instruct and supply you with work West-Angus Showcard Service, 57K Colborne street., Toronto. dtf 730

BABY CARRIAGES, Etc.

FOR SALE — BABY CARRIAGE cream wicker, $15. Apply 75 Smith street. 3d 88 9961

FOR SALE—CREAM WICKER baby carriage, reversible, Columbia Bicycle Almost new. Apply 477 1-2 Bolivar street. 3d 88 9058

BABY CARRIAGE, WHITE wicker, $30.00. See this one Apply 64 Hunter street, corner Queen street. 4d 87 9903

HOUSES, REAL ESTATE

FOR SALE — MODERN HOUSE Central. Apply 331 McDonnel. 3d-88-812.

FOR SALE — CHEAP TWO lots, Braidwood avenue. Apply Box 9959 Examiner. 3d 88 9959

FOR SALE—A FRAME HOUSE 219 Caddy street. Apply on the premises. 3d 88 9970

FOR SALE OR RENT—ONE hundred acre farm. Apply 530 Sherbrooke street, 'Phone 1812W 3d 88 790

FOR SALE—SIX ROOM FRAME house with outer buildings and garden, Cheap. Apply Examiner for address. 6d 90 9918

FOR SALE — FIVE ROOMED cottage with convenuiences. Apply 576 Homewood avenue. 6d 91 801

FOR SALE — GOOD BRICK house all conveniences, central. Good garden. Apply 352 Harvey 3d 98 9984

TWO FIRST CLASS 7 ROOM houses white brick for sale, west end, light, gas, water, closet sewer connection. Apply Examiner for address. 26d 96 370

HOUSE FOR SALE—485 SHERbrooke street. All modern. Clear titles, Terms. For information. Apply at 485 Sherbrooke street. 6d 89 744

FOR SALE—5 ROOMED HOUSE snap for quick sale. Apply John McColl, 142 Cameron street. N. Monaghan .Apply after 5 p.m. 6d 90 778

FOR SALE OR RENT— HOUSE 600 Ross street, lights water, garden, hen house Apply 493 Sherbrooke street, price $1,400. 2d 88 9967

FOR SALE—7 ROOMED RED brick house or Wescott, lights water and gas easy terms. Apply 293 Dalhousie street or 'Phone 273J. 6d 91 9973

FOR SALE—GOOD COMFORTable six roomed house price. Reasonable lights and water. Good garden and hen house. For particulars, 293 Dalhousie or 'Phone 273J. 6d 91 9974

FARM WHERE FARMING pays, build for yourself a permanent occupation and substantial income on the rich virgin soil of the C.P.R. in the Battleford Lloydminster Districts of Central Saskatchewan and Alberta in settled communities among good American and Canadian neighbors near railway, schools, churches and telephone. 10 year terms for investment, 20 years to settlers, 10 per cent. cash. No further payment for 4 years, balance 16 yearly payments, if required, only 2 per cent. interest first and second years. Personally conducted houseseekers parties leave, Peterboro on inspection trip twice monthly. For full particulars write or 'phone. J. A. Padget, C.P.R. Land Agent, Lindsay. 7d 90 9768

WINDOW CLEANING
CARD TO W. FOSTER. city, Window Cleaner, 402 Monaghan Road, opposite Queen Mary School. 26d 04 0420

Ladies Attention

Ladies' Dress Goods, Blue Serge, at $3.50.

Boys—a Suit with your first Long Pants—$15.00.

J. L. WYATT HUNTER STREET EAST CITY

WORK WANTED

TO RENT VACUUM CLEANER by day or hour 'Phone 1701W. 6d 92 9991

WORK WANTED
IF YOU WANT YOUR CELLAR dug and put cement floor, sewer connection dug from the street line to your house. If your sewer is plugged or any kind of work around the house, 'Phone 337J. 541 Elm street. 3d 88 9971

NOTICE

DUMPING GROUND FOR ASHes at 162 Smith street. 6d 88 7781

NOTICE
BUSINESS FOR SALE—PETERborough Aerated Water Company Apply 355 Burnham. 3d 87 9937

HOUSECLEANING TIME
LADIES!—CARPETS AND UPholstered furniture. Cleaned by Electricity. Rates Reasonable. A trial solicited. 'Phone 747W 6d 91 9955

PUBLIC NOTICE
WE HAVE 25 YEARS EXPERIence at papering, painting and decorating it costs you no more to get us to do your work. Vacuum to rent also. Smith & McCann 59 McDonnell, 'Phone 1602W. 6d 91 9969

TENDERS WANTED.
SEALED tenders addressed "Ald. R. Morrison, Chairman Fire Committee," and endorsed "Tender," will be received at this office up to 4 o'clock p.m. on April 15th, 1921, for:
42 Uniform Shirts,
1 Roadster Motor Car.
Sample of material for shirts to accompany tenders for shirts. Motor car tenders to give full description. The lowest or any tenders not necessarily accepted.
S. R. ARMSTRONG,
4d-7-9-11-13. City Clerk.

FOR RENT

FOR RENT—HEATED OFFICE on George street. Immediate possession. Apply 437 George street.

ROOM TO RENT—YOUNG GENtleman preferred. Apply 211 King street. 3d 83 9720

TO RENT—2 OR 3 FURNISHED rooms for house keeping. Apply to 474 George street. 3d 88 9965

TO RENT—TWO ROOMS PARTly furnished. Apply Examiner for address. 3d 89 9986

TO RENT — 3 FURNISHED rooms suitable for light housekeeping. Apply Examiner for address. 3d 88 9954

TO RENT—FIVE UNFURNISHed rooms Very central, gas, light, and water, No children. Apply Examiner for address. 6d 91 9949

FOR RENT—2 ROOMS FUNISHed or unfurnished, gentlemen preferred. Apply Examiner for address. 3d 88 9962

TO RENT—FURNISHED ROOM with gas and electric. Central. Couple without children. Apply 508 Bolivar street. 2d 88 9987

TO RENT — LARGE FRONT room, furnished with light housekeeping privileges. All conveniences, accommodate a couple. 717 George street. 3d 87 9941

TO RENT — DINING ROOM parlor and bedroom furnished or unfurnished Apply 403 London 3d 87 9938

RENT—4 FURNISHED ROOMS to let for 6 months. No children. Apply 508 Bolivar street. 3d 87 9936

TO RENT — 3 UNFURNISHED rooms on the main floor. Apply to 474 George street. 3d 88 9915

TO RENT —2 BRIGHT LARGE front rooms, steam and electric heater, gas, hot water, private bath and use of garage if desired. 390 Queen street. 3d 88 9978

FOR RENT—HEATED ROOMS in Bank of Commerce Building Suitable for a bachelor. Apply 437 George street. dtf 3686

FOR RENT—HEATED OFFICE in Bank of Commerce Building. Immediate possession. Apply 437 George street. tf 2801

FIVE ROOMED APARTMENT — all modern conveniences, to rent, furnished, for 5 or 6 months, to couple without children. Apply in mornings to Charlbond Apt. B. 3d m w f 9510

TO RENT—6 ROOMED HOUSE partly furnished, blinds, floor covering etc., also garage May 22 to Sept. 30. Apply Box 9995 Examiner. 3d 89 9995

TO RENT—NICE LARGE FURnished room suitable for light housekeping. Apply Box 4, Examiner. 3d 89 4

TO RENT — COMFORTABLE garage on Water street near Antrim $2.00 per month Apply 183 Antrim. 3d 89 10000

TO RENT—BY FIRST OF MAY five roomed heated apartment centrally located. 'Phone 1207J. 3d 89 1

TO RENT—2 OR 3 FURNISHED rooms suitable for light housekeeping. Apply Examiner for address. 3d 89 832

TO RENT—ROOM AND BOARD or room without board and use of 'Phone Apply 386 Stewart. 3d 89 937

TO LET — AT CHEMONG (Bridgenorth) a small house partly furnished, two bedrooms, large dining room, summer kitchen, garage, good garden, high and dry. Fine view of Lake one hundred yards from the pavillion. Not in the park. Apply 52 Murray St. 2d 88 3

FOR SALE

FOR SALE — REFRIGERATOR Apply at White House. 3d 89 829

CONGOLEUM RUG, 3 x 3 1-2; newly new. Apply Examiner for address. 3d 89 9996

A FIRST CLASS PUNT FOR sale Apply 874 Water street. 3d 89 9994

FOR SALE — SUMMER STOVE and call. Apply Examiner for address. 3d 88 789

FOR SALE —POTATO ONIONS 3 lbs for 25 cents. Apply 841 Water. 3d 89 9985

FOR SALE—1 HORSE WAGgon, nearly new. Apply Mick Long, Auburn Lane. 3d e o d 0676

FOR SALE — SINGLE BEDstead and mattress. Reasonable. 470 Aylmer street. 3d 87 9932

FOR SALE — DINING ROOM suite and davenport, Apply Examiner for address. 3d 88 813

FOR SALE— ROLL TOP DESK at a bargain Apply at once 208 Charlotte street. 3d 88 782

SECOND HAND BICYCLE FOR sale.Suit working man. Apply 704 Water street. 3d 88 9952

FOR SALE — REVERSE GEAR for launch. Apply 623 Chamberlain street. 3d 87 9948

FOR SALE — ONE "GURNEY Rancher" laundry stove. Apply 559 Downie street. 3d 87 768

FOR SALE CHICKEN COOP 8x4 wire netting. Apply 676 Stewart. 3d 88 9960

FOR SALE —1 TOP BUGGY also portable hen house. Apply 402 Monaghan Road. 3d 87 9946

SAND; NONE BETTER, DELIVered or haul yourself. 'Phone 2017J 6d 87 9752

FOR SALE—TWO BURNER OIL stove Price $7. Apply 553 Downie street. 3d 89 9997

FOR SALE—A GENTS BICYCLE in good condition, Apply 496 Gilchrist street. 3d 87 9754

FOR SALE — FOUR HIGH grade Holstein cows. Apply J. Stothart, R. R. No. 4. Peterboro. 3d 88 9972

STRAWBERRY PLANTS FOR Sale, Parson's Beauty, 75c for 100; $7 for 1000. — Grierson, 197 Mark. Phone 1297W. 6d91 9983

FOR SALE — BEDSTEAD spring, wool mattress and gas range. 502 Bonacord street. 2d 88 9990

FOR SALE—ONE GOOD JERsey cow, also thirty mixed hens good layers. Apply H. Hamlin Wolsley street. 3d 89 9998

FOR SALE—6 ROOMED RED brick house, with large garden. Posession May 1st. 215 Carlisle avenue, east city. Apply George Curtis, care of Curtis Bros., City. 3d 89 2

FOR SALE—EARLY BUCKEYE potatoes at $1.00 per bag. Apply Mr. James Hatherly, Sherbourne street. 3d m w f 9027

COOK STOVE, 4 HOLE, COAL or wood $10.00. Apply Edwards, Western avenue, Brownton. 3d 87 9931

FOR SALE —MOTOR CYCLE in good condition with extra back wheel, 3 speed. Apply 44 Monaghan Road after 6 p.m. 3d 88 9966

FO SALE— A CANOE, SKIFF with oars and one paddle. Apply No. 13 Lundy block, evenings between 6 and 7 o'clock. 3d 88 806

MRS. BRUCE WOOD HAS NUMber one seed oats to sell at seventy cents a bushel on E. W. Wood farm. 'Phone 908 ring 2. 3d 87 9921

TENT FOR SALE—12 1-2 FEET by 17 1-2. Good condition, also Singer Sewing Machine, nearly new, also furnished rooms to rent. 124 Park street. 3d 88 9950

FOR SALE—3 HORSE POWER marine gasoline engine practically as good as new. With all equipment. Will sell cheap. Apply 179 Aylmer street. 3d 87 9925

FOR SALE—BLACK MARE 12 years, bay colt, 4 years, set double harness, set single harness, two top waggons and set sleighs. Apply H. N., 981 Water street. 3d 88 9982

COLUMBIAN RASPBERRY plants $5.00 per hundred, large English gooseberries, $3.00 per doz. Strawberry plants (Parson beauty) 75c per hundred. Apply Edwin Elsom, 114 Dufferin street. 6d 87 9744

FOR SALE— GENT'S BICYCLE in good condition Apply 348 Aylmer street. 3d 87 9044

FOR SALE — GENT'S STANDard bicycle Apply 501 Bethune St. 3d 87 9047

FOR SALE — ONE WORK bench, one baker's dough trough Apply 168 London street, evenings. 3d 88 9980

MUST BE SOLD AT ANY PRICE Large refrigerator, American Encyclopedia, 16 volumes, few bedsteads, 7 dressers, 9 range stoves 3 Quebec heaters, 240 l. Scale, gold and metal watch and few diamonds. 390 Queen street. 3d 88 9079

FOR SALE.
GROCERY AND FRUIT BUSINESS WITH NEW CLEAN STOCK AND FIXTURES. SITUATED IN CENTRE OF CITY. FOR FULL INFORMATION APPLY BOX 797, EXAMINER. 3d-88

We have voted out the poor man's bar. Next Monday let us vote out the rich man's cellar.

WANTED

WANTED — FORD RADIATOR in good order. Apply Examiner for address. 3d 87 9988

WANTED TO BUY—CARPENters kit. Apply Examiner for address . d3 88 9981

WANTED TO BUY — SECOND hand sewing machine. Must be in good condition. Apply Examiner for address. d3 88 9953

WANTED — A GUITAR, IN first class condition. State price and condition to Box 9940 Examiner. 3d 87 9940

WORK WANTED AS GARDENer, houseman, butler, etc. Apply 475 Bolivar street, Peterborough. 7d 90 9909

WANTED TO PURCHASE A late model runabout in good condition .'Phone 1539W. 2d 87 805

WANTED — THREE BURNER coal oil stove with oven in good condition. Apply Examiner for address. 3d 87 9926

WANTED—WELL FURNISHED house or flat. State location and price. Apply Box 9023 Examiner 3d 87 9923

WANTED—TO RENT FOR THE season, a large cottage at Stoney Lake. Apply by letter to Box 822 Examiner. d3 89 822

WANTED TO BUY — HOUSE north of Ferry, west of Aylmer with conveniences if possible. 'Phone 908W. 3d 89 9903

WANTED TO RENT — BY 10TH May medium sized house. Modern conveniences. West preferred Apply Box 9963 Examiner. 3d 88 9963

WANTED—CATTLE TO PASture for the season of 1921 Ranch watered by lake. For particulars apply to E. B. McKinty Hall's Bridge, P. O. 3d 88 4w 19 9975

WANTED — GOOD SIZE, OR part of good sized furnished home for summer. State price to Box 5 Examiner. 3d 89 5

WANTED— TWO ROOMS OR one large one for light housekeeping, conveniences. Apply Box 834 Examiner. 3d 89 834

WANTED—MARRIED COUPLE for Stoney Lake for 6 months; woman capable taking care of cottage and good cook. Husband good handy man. Apply Box 6 Examiner. 2d 88 6

WANTED — ONE LARGE UNfurnished room by young business lady in home, where breakfast and tea would be provided. West end preferred. Apply Box 788 Examiner. 3d 88 788

WANTED — PUPILS LEAVING school to fit themselves as Retail Bookkeepers. Our complete Courses will give you a paying position in 5 weeks' spare time study at home. Write to-day for our free booklet. Toronto Business Training Institute. Dept. C., 601 Kent Bldg., Toronto, Ont. 26d 99 441

TENDERS WANTED

Tenders will be received by the Municipality of the Township of North Monaghan up to noon Saturday, the 16th day of April, for the following sidewalks of concrete construction. Tenderers will please note that two forms of tenders are asked:

First—That the contractor make a tender for the complete job, supplying all plant, furnishing all material and labor.

Second, That the contractor make a tender on the basis of his furnishing all plant and all else required for the job, excepting gravel and cement.

Sidewalks to be constructed on the following streets:

BROWN STREET — North Side, from Monaghan Road to High St.

FRANK STREET — North and South Sides from Monaghan Road to High Street.

HIGH STREET—West side from the Southern Limit of Chamberlain Street, to the Southern limit of Brown Street.

CHAMBERLAIN STREET — North side from High Street west to Lot No. 28, plan 55.

CHAMBERLAIN STREET — South side from High Street west to Lot No. 48, Plan 55.

Plans and specifications for the above work may be seen at the office of the Township Clerk, Bruce Johnston, R. R. No. 5, or phone No. 544 r 3.

Tenders are to be addressed to the Clerk and are to be marked "Tenders for Concrete Sidewalks."

BRUCE JOHNSTON,
6d87 683 Township Clerk.

MAY RE-ORGANIZE LINDSAY'S POLICE

LINDSAY, April 13.—The City Council here are debating the question of re-organizing Lindsay's Police Department, and decision is left until the Police Committee meet on May 9th. Some of the Aldermen felt that new blood is needed, especially at the department's head, while others contend that any re-organization at all should embrace the whole police force. The Chief's record, however, has been highly commendable, leaving no room for criticism, but certain members of the Council feel that he has reached an age in service when he could not perform police duties satisfactorily to himself or to the municipality.

COSTLY LIVING.

NEW YORK, April 13.—(Canadian Press).—The minimum living wage level for a family of five in New York is $2,333, according to a cost of living survey made by the Labor Bureau. The figures are rated on a family of mother, father, boy twelve years, girl six and boy two years.

LOOKS GOOD FOR WORLD'S WHEAT CROP.

Harvest Likely to Be All-Sufficient.

LONDON, April 13.—Associated Press.)—The prospects of the coming world's wheat crop are favorable and the harvest is likely to produce enough to meet the world's demands, says Sir James Wilson, chairman of the Central Agricultural Wages Committee for Scotland, who is an authority on that subject. He declared in an address he delivered the other day on "The World's Wheat," that the world's supply for the current cereal year is more than equal to the demand, and he predicted that on August 1 next there would be a surplus of exportable wheat left in the exporting countries. But, he said, this surplus, outside of Russia and India, would not be large and if the world's future weather proved unfavorable, the fall in the world's price of wheat might be checked and the price might even rise again.

For the world as a whole, he said, there is no more reason to fear a future permanent dearth of wheat than that the world will be starved of food generally. He predicted that some time within the next 20 years the world's price of wheat, measured in gold, will return to a level not far from the pre-war average.

RULES FOR AIR TRAVEL CITED.

International Agreements Are Registered.

GENEVA, April 13.—(Associated Press.)—International aerial agreements are beginning to come into the League of Nations Secretariat for registration. Franco-British and Germano-Swiss air conventions have been received. They are almost identical in their principal provisions. Both apply only to private and commercial craft.

The governments interested reserve the right to prohibit circulation in certain areas for military reasons and the agreements provide that any aircraft finding itself accidentally over such areas must at once give the signal of distress provided for in the air navigation regulations of the country over which it is flying.

Passengers are required to have the usual papers for international travel and all goods carried must be accompanied by bills of lading. Certain aerodromes are specified as the only points from which aircraft may start and land. Machines must carry certificates of "air worthiness," and marks of identification must be sufficiently plain to be easily recognized during flight.

HISTORICAL LORE OF GREAT VALUE.

Lies Buried in Letters and Diaries.

WINNIPEG, Man., April 13.—(Canadian Press Limited.)—Historical lore of great value lies buried in scores of old letters and diaries which are still to be found at Norway House, Manitoba, and some of the other Hudson's Bay posts, and a great treasure store of data is to be found waiting for the historian who would turn his efforts to Manitoba.

Early days of the traders, hard times, social and personal events in the lives of the old pioneers and explorers, are all to be found recorded in beautifully written diaries which are still existent. In one case record is made of a year in the early part of the nineteenth century when there was a great shortage of meat. Actual cases of cannibalism among the Indians, driven to extremes at that time, are cited. Romance and life and history are all to be found in these books and letters.

The suposition that Samuel Hearne, the great explorer of the Northwest, was dismissed from the services of the Hudson's Bay Company in disgrace after his surrender of Fort Prince of Wales to the French, is not borne out by documents found at Norway House and other northern posts. History records this fact, but the newly discovered documents indicate, however, that this information is incorrect. According to these papers, Hearne was in the employ of the company at another post as late as five years after the event at Fort Prince of Wales.

HOUSES FOR SALE

7-Roomed Brick House on Park Street, above Brock Street, with Attic, 3-piece Bath, Furnace, Garage. GOOD BUYING.... $3,800.00

6-Roomed Brick House on McDonnel Street, with Toilet $3,300.00

5-Roomed Frame Cottage on London Street, with Electric Light, City Water, and Sewer connection. GOOD BUYING, $1,400.00

—by—

T. WALKER & CO.
163 HUNTER STREET W.
'Phone 1002.

AUCTION SALE

ONE OF THE MOST IMPORTANT FARM SALES OF PURE-BRED STOCK AND FARM IMPLEMENTS, INCLUDING AYRSHIRES AND DURHAM CATTLE — will be held on THURSDAY, the 14TH DAY OF APRIL NEXT, at 1.30 p.m., at WALKERFIELD FARM, the Residence of G. W. HATTON, West End of Charlotte Street, Peterborough—

6 Pure-bred Ayrshire Cows, 4 Grade Ayrshire Cows, 4 Pure-bred Durham Cows, 2 Jersey Cows, 9 Ayrshire Heifers, 1 Heavy Horse, 1 Driver, 1 Brood Sow (due May 13th), 8 Store Hogs; about 80 Hens and 3 Ducks; Farming Implements. The Cattle, including Dairy Cows, all Young, and in the best of condition.

DON'T FAIL TO ATTEND.

W. J. HANCOCK, Auctioneer.
7d-87

FOR SALE

$1900.00—Buys a Good Storey and a Half Brick House, situated on Sherbrooke Street; partly modern.

$3500.00—Buys a New Frame House containing 8 Rooms, and 3 Acres of choice Gardening Land, considerable fruit bushes, situated in the Northern part of the City.

For inspection and particulars—

J. T. O'CONNELL & CO.
136 HUNTER ST. W. Phone 376

AN UNEQUALLED OPPORTUNITY
Never will you have a better chance of getting your Furniture re-upholstered as cheaply as now. We have received a fresh line of Sample Tapestries at the most reasonable prices. By giving us your work you get all the material used at wholesale price. We also manufacture Chesterfield Sets to order.
THE AMERICAN UPHOLSTERING CO'Y,
221 HUNTER STREET.
Phone 897. Nights and Holidays 396

CHINA PAINTING
Mrs. Langley McCarthy
TEACHES BISCOFF'S NEW AND BEAUTIFUL WORK IN CHINA PAINTING.

TAXI SERVICE
LEO FONTAINE
271 McDonald St,
SERVICE NIGHT OR DAY
PHONE 233 26d-93

WOOD
Mixed Wood and Slabs, in any quantity, at the Closest Prices.
Prompt Delivery.
H. H. DINSDALE,
'Phone 153.
Office and Yard—191 Charlotte St.
26d-98-413

CHILDREN'S AID SOCIETY
—of—
PETERBORO CITY AND COUNTY
For the Care of Neglected and Ill-Treated Children.
CHILDREN FOR ADOPTION.
G. W. POWELL,
Assistant Secretary and Inspector, 588 George street. Phone 1044W. Office Hours, 12 to 2 and 6 to 8 p.m.

ATTENTION!
Highest cash prices paid for all kinds of Junk, Rags, Rubbers, Copper, Brass, Iron and Paper. Before disposing of your accumulation 'phone us.
A. LOW & CO.
'Phone 697; Nights and Holidays 396

Keep On Saving

The person who does not seldom succeeds in life. The Savings Department of this Institution pays 3½ per cent. interest on every dollar deposited therein, and compounds the interest four times a year.

One Dollar will open an account or you.

Toronto Savings & Loan Co

437 GEORGE STREET :: PETERBOROUGH
Office Hours— Saturdays—
9 a.m. to 4 p.m. 9 a.m. to 5 p.m.

THIS EDITION is issued for the benefit of readers who in the past have not been able to get the paper until the day following publication. It contains all the LOCAL, DISTRICT AND IMPORTANT TELEGRAPH NEWS up to twelve o'clock noon TO-DAY.

The Evening Examiner

MAIL EDITION

PRICE THREE CENTS — PETERBOROUGH, WEDNESDAY, APRIL 13, 1921 — PRICE THREE CENTS

Campbellford Bowlers Prepare for Opening

PLANS FOR THE OPENING OF THE BOWLING AND TENNIS GREENS—CAMPBELLFORD NEWS.

CAMPBELLFORD, April 13. — The Tennis and Bowling Club met last night with Mr. W. E. Brewster acting as chairman. The following members were present: Dr. O. C. Watson, Wm. Brewster, A. Reindeau, P. Kelly, J. Archer, S. Glover, S. Neale, W. Wiggins, Dr. H. B. Longmore.

The minutes of the last meeting were read and adopted. Mr. Reindeau and Kelly said the books had been audited for 1920. Their report was accepted.

Mr. Reindeau reported on the roller for the green. He said the roller at the agricultural ground was too heavy and cumbersome. Mr. Kelly and Mr. Reindeau were appointed a committee to obtain a suitable roller.

The committee to see a caretaker reported and said that Mr. Sutton could be employed for $20 per month. His duties and salary are to commence when instructed, and he is to be responsible to the both chairmen.

Messrs. Brewster and Allan were appointed a committee to purchase the various implements, etc., for caring for the green.

The secretary was instructed to find out what will kill weeds on a green and serve as a fertilizer to the grass.

Full membership fee was set at ten dollars and the fee for tennis was fixed at five dollars; full membership fee for ladies to be five dollars.

A motion was made that Dr. Watson, Mr. Reindeau, Mr. Kelly, Mr. Brewster be a committee to secure a pump.

Messrs. Brewsetr, Reindeau and Allen appointed a committee to canvass for subscribers.

Meeting adjourned till next Tuesday night.

Interesting Address.

The Local Council of the Social Service were very fortunate in securing Dr. Hincks of the Social Service Dept., of Toronto University, to address their meeting last evening. In the absence of the president of the Local Council, Mr. J. A. Irwin, Rev. C. E. Clark occupied the chair, and after a very pleasing solo by Mr. R. C. Weston, introduced the speaker, Dr. Hincks, who was not an entire stranger to Campbellford, as he had conducted the medical practice of Dr. Macoun for a short term 14 years ago. The speaker based his remarks on observations secured in five provinces of Canada and stated that few realized the the relationship of mental abnormality to social problems in Canada. In Canada there are at the present time over 160,000 people mentally handicapped and there are more cases of mental disability than physical disability. Mental disease leads to pauperism, crime, prosttution and the spread of venereal diseasecease. The assassin of President McKinley was insane; Jip the Blood was a defective, the whole history of crminology bears out this fact that of 600 admissions to Sing Sng rison over 50% were sub-normal. If we believe these facts are true are we satisfied with the present methods of dealing with these?

Pauperem Allied.

Relation between abnormality and illegitimacy. Fifty per cent. of the mothers of illegitimate children are feeble minded. Pauperism closely allied to mental deficiency. If an adult who is strong physically is chronically out of work, abnormality is suspected. What are we in Canada doing for these 160,000 defectives? Aside from providing shelter and for advanced cases of insanity asylums, we are doing nothing. We have provision at Orillia for 1000, but what little we are doing costs a lot. $6,000,000 is spent yearly in Canada on asylums and $7,000,000 on the administration of justice. But it is of paramount importance that we help to stem the tide of abnoramality so that fewer will need care. 50% can be prevented by early diagnosis and early scientific treatment. The chief vantage point is in the treatment of the children, all of whom should be mentaly examined and those mentally deficient should be taught separately.

We need provision in hospitals for early cases of mental disease.

Immigration needs to be improved as every immigrant who has to be sent to an asylum costs the country from $4000 to $7000.

There are three grades of mental deficiency: idiots, usually of hereditary nature; imbeciles, and moran, the highest type.

The feeble minded are a menace to society, and the best form of treament is work that is suited to the individual. The speaker strongly urged the mental examination of the pupils in the urban and city schools, that the pupils might be aided in choosing the place for which each is best fitted.

The lecture was nicely illustrated with stereopticon views showing the work that is being done in the Cobourg and Whitby hospitals; also in New Westminster, B. C.

Miss Emma Meiklejohn then rendered a solo in very fine voice.

Dr. Hincks is a most pleasing and convincing speaker and those who were present were much profited by the excellent manner in which he dealt with this important issue of 'Mental Abnormality.'

A hearty vote of thanks to Dr. Hincks was moved by Rev. C. F. McIntosh and seconded by Mr. R. C. Watson for his very impressive address. Dr. Hincks replied fittingly. The meeting closed with the National Anthem.

Farmers' Club.

The Farmers' Club shipped 90 fine calves on Tuesday for which they paid for from 5 to 7c. They distributed about 10 bushels of grass seed.

Messrs. Scott and Kent shipped 221 fine porkers to the Canadian Packing Co. at Peterboro on Tuesday. They paid 12½c.

A Dance.

The young people of Campbellford held a social evening in the Opera House on Tuesday evening. There were about one hundred and ninety present and all enjoyed a most excellent time. Dancing commenced about nine-thirty, the music being furnished by Leonard's Orchestra. An excellent lunch was served at midnight which was excellently dealt with by all. Each and every one who was present reports having had a most enjoyable time. There will be another of these social evenings held by the young people next Tuesday evening in the Opera House.

Personal Mention.

Mr. Chas. Dracup of Rawdon township was in town on Tuesday.

Mr. P. Buchanan is very ill with pneumonia.

Mr. J. N. Stone attended the County Property Committee meeting in Cobourg on Tuesday.

Miss Jennie Nelson who has been attending Business College in Belleville is home this week.

Mr. Bradley of Marmara, was in town yesterday.

Mr. and Mrs. John Storrie and Miss Margaret Storrie except to sail from Montreal on May 7th for Scotland for a three month's visit with friends. They also expect to visit London and other points in England.

The Young Ladies Mission Circle of the Methodist Church will hold their regular monthly meeting at the home of Mrs. (Rev.) J. E. Glover Rear Street to-night at 7.45.

Mr. William Green, Hasting Road has commenced operations for the building of a fine new bungalow adjacent to the house in which he now lives.

Mr. R. S. Southworth is in Toronto, this week

A horseman dashed up outside and presently strode into the room. He was tall and well put together; not quite as straight as an arrow, but straight, and not ungraceful in his height. This was Harry Van Horn, a neighboring cattleman, and he wore the ranchman's rig, including the broad hat and the revolver slung at his hip. His step was clean and springy as he crossed the room and looked keenly at his guests—last and longest at Kate.

Laramie Holds the Range by **Frank H. Spearman**

Don't miss a chapter of this BLUE RIBBON Serial Starting in THE EXAMINER, SATURDAY, APRIL 16, NEXT.

REMINSCENCE OF ROSENEATH.

Hurrah for Roseneath that village so fair,
It's many long years since I lived there.
I once knew the merchants well
And McGoderfy that kept the Hotel.
That was the scene of many a fistic Bout
When the Boys got merry and full of Jack Stout,
They chased Old Mick upstairs and down
Took possession and bedlam reigned in town.
Their shrieks and yells you could hear a mile
As they paraded from the Corners to Leeper's stile
And the missiles were flying both flask and stone
No wonder the Chief of Police got a broken collar bone.
The war made many changes in the past
We'er free from all that Dog done thing at last,
The hotel sign has changed from license to sell
To fresh groceries by Murphy we know so well.

E.A.C., Cobourg, Ont.

A PRINCESS IN THE U.S.

Here is a recent portrait of Princess Xenia, seventeen-year-old daughter of Grand Duchess George of Russia, whose engagement to William B. Leeds, nineteen-year-old son of Princess Anastasia of Greece, and the late William B. Leeds, "American Tin Plate King," has just been announced in Athens. By marrying young Leeds, Princess Xenia will become an American citizen. She is a niece of King Constantine of Greece. The young couple. it is said, will make their home in the United States.

THEIR OUTING PAID FOR BY MOTOR SHOW PROCEEDS.

The above photograph shows a group of children at the Health Association's summer camp at Jackson Park, revelling in the fresh air and sunshine provided out of the proceeds of last year's Motor Show.

The money you sepnd at this year's Motor Show will help more poor children toward health and happiness next summer.

Negotiations For Settlement of British Coal Strike Fail

MINERS REFUSE TO ACCEPT PROPOSAL FOR SETTLEMENT OF WAGES WITHOUT NATIONAL POOL OF PROFITS—TRIPLE ALLIANCE STRIKE IS SUSPENDED BUT SITUATION CRITICAL, OFFICIALS SAY.

LONDON, April 13. — (Canadian Press.) — The conference of the mine owners, mine workers and government officials yesterday, failed to reach a settlement in the miners' strike, the miners refused to accept the Prime Minister's proposals for the national settlement of wages without a national pool of profits, which Lloyd George declared to be impracticable. The transport workers and the railwaymen, however, suspended their strike notices, which would have expired at midnight.

Thus the day which opened with almost a certainty that the transport facilities of the country would be idle to-day, ended with much brighter hopes, despite the fact that the executive of the transport workers in sending out the notice of suspension of the strike, asserted: "The situation is still critical."

The only government proposal which the miners would consider was the one in which the government offered, after the wages question had been settled, to give temporary assistance to mitigate the rapid reduction of wages. Others they brushed aside at times with heated arguments.

STORY OF ESCAPE EMPRESS EUGENIE.

Told in Letter of Late Sir John M. Burgoyne.

LONDON, April 13.—The recent death of Sir John Montagu Burgoyne, famous for his rescue of the late Empress Eugenie at the fall of the Second French Empire in 1870, has brought to light a letter written by Sir John to Sir Henry Ponsonby ten days after the dramatic voyage across the English channel. The letter relates the details of the escape in which Dr. Evans, an American dentist, was instrumental.

Sir John's yacht happened to be lying in the harbor at Deauville on Sept. 6, 1870, waiting favorable weather for sailing. At 2 p.m. two strangers came aboard and asked for an audience with the owner. They appeared to trust Sir John and confided to him that the Empress was concealed in Deauville. He agreed to convey her to safety in England and it was agreed that Lady Burgoyne should remain on board in order not to arouse suspicion.

It was arranged that Her Majesty should come aboard at five minutes past midnight. Meanwhile, at 11.30 p.m., Sir John had a visit from a young Russian, to whom he has only been introduced. This gentleman had brought a friend who "wished to look over the yacht.' They were shown over the craft, although Sir John said he was convinced the men were spies.

The visitors were conducted by Sir John personally into the town and had scarcely gone when Dr. Evans, the Empress and Mme. le Breton came up and were taken on board without baggage.

Empress Eugenie was said to have been greatly agitated and to have sobbed bitterly. She was cared for by Lady Burgoyne through the two days of the voyage to Ryde, England. The trip of itself was uneventful except for the fact that heavy weather and a nasty sea made travel for the Empress very uncomfortable. A landing was made at Ryde at 7 o'clock of the evening of September 8 and the Empress left immediately for Hastings to join her son.

Sir John in his letter says the escape was planned by Prince Metternich and most skillfully carried out by Dr. Evans.

We have voted out the poor man's bar. Next Monday let us vote out the rich man's cellar.

$10 FOR EACH H.P. A YEAR

GOVERNMENT REPRESENTATIVE ON HYDRO GIVES HOUSE SOME INTERESTING FIGURES AS TO CHIPPEWA.

TO COST $55,000,000

TORONTO, April 13.—(Canadian Press.)—The Legislature last night settled down to the Hydro Commission estimates. Hon. D. Carmichael, government representative on the Commission, explained the items in detail as they were taken up. The end of the estimates was reached about 12.30 and the House rose.

Among the interesting statements of the Minister was that the Chippawa power development would cost the province in capital investment approximately fifty-five millions. This meant that 500,000 horse power that would ultimately be developed would represent an investment of something over a hundred dollars per horse power. The Miniser intimated that this would mean, at six per cent., about $6 per horse power annually. Another $4 for developing power would give the Commission power at station at about ten dollars per horse power.

The House put through committee Hon. Manning Doherty's farm loan bills without amendment. Important extensions to the mothers' allowances act were submitted by Hon. Walter Rollo. The changes represent the judgment of the mothers' allowances board in respect to the need for dealing with cases outside the Act and embrace among other things the principle of taking care of deserted, which was rejected when the original Act was framed.

CLOSURE WILL BE USED, SAYS HON. DOHERTY

GOVERNMENT TO FORCE PASSAGE OF INTERIM SUPPLY OF $71,000,000 AND TWO APPROPRIATIONS.

TO OVERCOME BLOCKADE

OTTAWA, Aug. 13.—(Canadian Press.) — Formal notice that the closure would be applied to pass the Government's motion for two months' interim supply amounting to seventy-one millions and two appropriations included in the main estimates was given by Hon. C. J. Doherty before the Commons adjourned at midnight.

The other two items to be passed are $8,330,000 for the completion of the government's ship-building programme and $1,750,000 for the maintenance and repair of government steamers and ice-breakers. The appropriation for the completion of the vessels under contract for the government merchant marine was the object of the Opposition filibuster during Monady night and the greater part of yesterday. With respect to the item for maintenance and repair of ships, these was some difference of opinion. Deputy Speaker Boivin believed that it had been adopted in committee. One or more Opposition members thought otherwise.

Mr. Doherty's notice is to the effect that he will move when the House goes into committee of supply to-day that consideration of the three items in question shall be the first business of the committee and shall not be further postponed.

Discussion of appropriations will terminate at 2 o'clock on Thursday morning. Votes upon them will follow. The Minister of Justice by his motion brought to a close the sitting of the House, which had lasted 33 hours, one of the longest since the famous obstruction of the Borden Naval Aid Bill in 1913.

GENERAL HOSPITAL AT BELLEVILLE HAS DEFICIT OF $10,000

MUST GET RELIEF OR CLOSE ITS DOORS—BILL FOR HOSPITAL AID BEFORE LEGISLATURE.

BELLEVILLE, April 13.— Unless a grant to the General Hospital here is forthcoming, it is possible that this institution may close its doors. There is a deficit this year of from $10,000 to $12,000—from patients who do not pay the highest rates and those who can pay nothing—and the board is now faced with three alternatives, said Mr. W. C. Mickel, K.C., if provision for wiping off this indebtedness is not arranged for.

"These are either to (1) shut its doors; (2) hand it over to the city to maintain and operate or (3) cease taking in any patients except those who can pay the full rates at from $30 to $40 per week."

Belleville has a bill before the Legislature for hospital aid, which has had its first reading. It provides for "levying a special rate therefore upon all rateable property over and above and in addition to or in excess of the general rate provided by in section 297 of the existing Act, and without obtaining the consent of the electors thereto."

PROBABILITIES.

Winds shifting to northeast, partly cloudy with light local showers, becoming cooler.

YOU MUST NOT MISS IT!

JOIN THE CROWDS

THERE ARE ONLY THREE MORE DAYS—THURSDAY, FRIDAY AND SATURDAY

THE $10,000 STOCK CLEARING SALE

At The R. GRAHAM & SONS STORE, LAKEFIELD

HAS PROVEN A WONDERFUL SUCCESS. PRICES CUT UNMERCIFULLY

THERE ARE STILL LIMITED QUANTITIES OF THESE ITEMS WHICH MUST BE CLEARED BY SATURDAY

WOMEN'S AND MISSES' BOOTS AND SHOES, MEN'S, WOMEN'S AND BOYS' RUBBERS

CHINA, TIN AND GLASS WARE PRICES SLAUGHTERED

WOMEN'S APRONS, HOUSE DRESSES AND COTTON UNDERWEAR AT SACRIFICE PRICES

MEN'S, BOYS' AND WOMEN'S UNDERWEAR AT ALMOST COST PRICES

MEN'S OVERALLS, WORK SHIRTS, FINE SHIRTS, HALF PRICES

ELECTRIC TOASTERS, IRONS AND TABLE LAMPS SIMPLY MUST GO!

DRESS GOODS AND SILKS AT HALF PRICE

MEN'S COLLARS, SOCKS, HATS, MITTS, ETC., AT HALF AND LESS THAN HALF PRICES

EVERYTHING IN THE STORE IS TO GO. NO MATTER AT WHAT SACRIFICE! COST IS NOT RECKONED!! THERE IS SOMETHING YOU NEED HERE, BARGAINS THAT WILL AMAZE YOU. NOTHING STAYS. STORE LEASED TO DICKSON STORE, PETERBOROUGH,

Evening Examiner

Phones—Editorial 1601; Business Office, 1600
Private Branch Exchange to all Departments

The Examiner is a Member of the Audit Bureau of Circulations.

The Daily Examiner, published every lawful evening by The Peterborough Examiner, Limited. Office—419 George Street.

The Weekly Examiner, published Thursday Morning.

Daily Examiner by mail, $4.50 per year.

The subscription price of The Daily Examiner is $4.00 per annum; that of The Weekly Examiner $1.50.

U. S. REPRESENTATIVES.

Special U. S. Representative: W. H. Stockwell, 29 People's Gas Building, Chicago, Ill. New York—Chas. F. Miller, 225 Fifth Avenue. Advertising Rates on Application.

R. M. GLOVER, Managing Director.

"Peterborough Presents Possibilities Unsurpassed."

WEDNESDAY, APRIL 13, 1921.

THE MOTOR SHOW.

In once more reminding the people of Peterborough that the Motor Show commences to-morrow in the Armouries, The Examiner does so in the hope that the financial returns from the event this year will enable the Health Association to carry out the full programme mapped out for 1921. It would be a pity if any of its activities had to be abandoned because of insufficient funds, and yet if the revenue from the Motor Show does not come up to expectations it is certain that some of the work planned by the Association will have to be dropped. In the light of this fact, attendance at the big event becomes more or less of a duty which the citizens generally should be glad to discharge. A sizable surplus will be of the greatest assistance and inspiration to the Health Association, for it will be viewed as a mandate from the people to "carry on" in their magnificent battle for a cleaner Peterborough and a more healthy population. If the work that is done among children was the only activity of the Association, it would deserve the enthusiastic support of the public; but that is only one branch of the Association's campaign. The success of the Motor Show should leave no doubt as to Peterborough's appreciation of and desire to help this fine organization.

THE RAILWAY COMMITTEE.

The Prime Minister has announced the personnel of the Parliamentary Committee which is to investigate the railway and shipping situation. No more important committee has been appointed in the House of Commons than this body, which is expected to produce suggestions that may lead to a solution of the railway problem, one of the greatest tasks that lie before the Parliament of Canada. It was hoped that the best brains and ability of the House would have been selected by the Premier of this committee, but while there are many good men among the twenty-six named by Hon. Mr. Meighen, notably Hon. T. A. Crerar, Leader of the Progressives, and Hon. A. K. Maclean, there is a feeling of disappointment that a number of sincere advocates of public ownership have been left off the committee, while other members whose affection for public-owned enterprises is open to question are included. The members of the committee will, it is hoped, recognize their responsibility in being chosen for such momentuous work and will drop all ideas of political advantage, determined to find, if possible, a way out of the tangle in which Canada is involved as a result of the railway situation. If they play politics instead of conscientiously endeavoring to reach a solution, the result will be valueless and their findings of no particular moment. For the sake of Canada may the members of all shades of political opinion consider only the importance of the task that has been entrusted to them.

SAFETY FIRST.

Mr. James Lynch's motion before the Board of Health in regard to the use of the ice cut from Little Lake is timely. Although the water in the lake is far from pure, and consequently the ice harvested there is in a similiarly unsafe condition, it is freely used in hotels, restaurants, ice cream parlours, and, no doubt, in hundreds of private homes for the purpose of cooling water, milk and other beverages. It is well that public warning should be given of the danger of this practice and that people should understand that in putting ice from Little Lake into their beverages they are taking chances of introducing into their systems a few million well-nourished and virulent typhoid fever germs. The ice does well enough for use in refrigerators and for other similiar cooling purposes, but keep it out of the things you drink if you want to be safe. The Board of Health would be acting in the public interest if it would notify the proprietors of hotels, restaurants and refreshment parlours that Little Lake ice must not be used in beverages, and at the same time issue a general warning for the benefit of the public, for many people have been using ice in that way in ignorance of the risk they were running.

THAT SPRINKLER.

Citizens who have viewed the motor sprinkler recently added to the Board of Works' equipment are by no means backward in criticizing the purchase of the apparatus, and there are frequent exclamations of surprise that the Council should have regarded such a sprinkler as a necessity. People who were led to expect that the pavements would be flushed with neatness and despatch by this wonderful piece of machinery, and anticipated a gush of water that would severely test the storm drainage system, have watched the puny stream that trickles from this noisy specimen of gas-driven vehicle with a feeling a good deal akin to disgust. For flushing the streets the motor sprinkler is useless; it does manage to lay the dust, but its spread is so narrow that it requires the negotiation of a block three or four times to take in the width of a street, and its water carrying capacity is so limited that it seems to be tearing around looking for a new supply every three or four minutes. A motorized water sprinkler sounds up-to-date and modern, but if the one now in operation in Peterborough is the best that is available there are many citizens who would prefer the old-fashioned watering cart and who fail to see $5,000 worth in the machine.

SYDNEY FISHER.

It was always a matter of pride with Sir Wilfrid Laurier that, when called upon to form his Government in 1896, he entrusted each portfolio to a Minister who had special knowledge of the work of the department over which he was to preside. Thus it was natural that Sydney Arthur Fisher should become Minister of Agriculture, for he was a practical farmer—a gentleman-farmer, if you will, for he was a man of means and not dependent for his living upon the products of beautiful Alva Farm at Knowlton—but even in those days he was known for his interest in practical and not merely theoretical farming. It was in this spirit that he took up his national work as Canada's chief farmer, and it is but doing him justice to say that during the fifteen years of his incumbency of the office agriculture took long forward strides. He was keenly interested in agriculture and in education and the rural schools of the country found in him a warm champion. Educated himself at McGill and at Cambridge, he realized the value of decent schooling for every country boy and never failed to urge its importance upon every opportunity. Though not a member of the House of Commons after the defeat of his old chieftain, he continued to wield a powerful influence in the counsels of his party. He had no aspirations for leadership; he was not the type that sways the populace, but he was uncompromising in his loyalty to his party. In debate he was clear and incisive, his diction always worthy of the older Parliamentary traditions, and it would be well for Canada if more men of the leisured class, such as he, would devote their talents to the service of their country, for surely their country is worthy of such devotion.—Montreal Star.

EDITORIAL NOTES.

Don't forget that the Motor Show opens to-morrow night.

It is surprising, that Pussyfoot Johnston should be greeted with "boos." Don't they know he doesn't like the stuff?

Citizens who stay away from the polls on Monday are shirking their responsibility.

Now that Lieut.-Col. Hendrie has apologized for introducing Hon. Mr. Windle to the people of Hamilton some body ought to make a similiar apology to the people of the Province.

Neither the Ontario Legislature nor the House of Commons seem to believe in the theory that the brain functions best between 10 and 11 o'clock in the morning. Both these bodies have taken to all night session.

WISE AND OTHERWISE

After all, working is largely a habit

A low-brow, we imagine, is one who prefers books with large print and a happy ending.

In a nutshell, the trouble with the Germans seems to be that they will neither put up or shut up.

Mills may be shut down in many places, but the number of mills in Peterborough's tax rate is not suffering from depression.

Toronto Telegram observes that The Mail and Empire is probably singing, "Love Me and The World is Mine." The World may be The Mail's, but not The Telegram's love.

Dora—When did you meet the only man you really loved?

Flora—Hundreds of times, my dear.

Jones, who was suffering from neuralgia, went to the dentist to have some teeth extracted.

The dentist, after looking at the teeth, said:

"Have you had advice before about these teeth?"

"Yes," replied Jones, "I went to a doctor last night."

"And what idiotic thing did the doctor advise you to do?"

"To come to you," was the rejoinder.

A well-known judge fell down stairs recently, recording his passage by a bump on every step. A servant ran to his assistance, and, raising him up, said: "I hope your honor is not hurt."

"No," said the judge sternly, "my honor is not hurt but my head it."

"Aren't people queer?" queries R. J. M. "A married friend buttonholed me on the street this morning and poured into my ear a choice bit of scandal, ending by advising me not to let it go any further."

"'Certainly not,' I replied, 'but how did you learn of it?'

"'Oh, the wife, of course,' he answered. 'She's just like all women—can't keep a secret.'"

APSLEY DRAMATIC SOCIETY STAGED SUCCESSFUL PLAY

A METHODIST CHURCH ORGANIZATION GIVES DELIGHTFUL EVENING—BEST HISTRIONIC PRESENTATION IN YEARS.

APSLEY, April 13. — On Friday evening, April 8, the Methodist Church Amateur Dramatic Society staged a play, entitled 'Home Ties,' in the Orange Hall to a crowded audience; and, notwithstanding the weather being against us, a very enjoyable and successful evening was spent. Each act of the play was received with applause, and commentators say it was the best play staged at Apsley for many years.

Special request has been made to the society to repeat the performance.

The hall had been nicely decorated by members of the Ladies' Aid Society.

The Characters.

Ruth, A Country Maid Home from College—Miss Lulu Knox.

Miss Winn, Adopted Mother to Ruth—Mrs. Will Lean.

Martin Winn, Adopted Father to Ruth—Willie Earnshaw.

Len, A Country Suitor of Ruth's—Roy Brown.

Harold, A City Suitor of Ruth's—Tom Lean.

Alma—A City Visitor to the Winns—Miss May Hales.

Mrs. Poplin, A Rich Widow—Mrs. Will Staples.

Josiah Tizzard, A Suitor of the widow's—Archie Downing.

Lindy Jane, A Servant of the Winns (all fun)—Charlotte Tucker.

A recitation was also rendered by Mrs. Will Staples.

Ice cream, kindly donated by Mrs. Jones, was served during the evening.

After the play a unique sale was held, when the "shadows" of ladies who had brought baskets for the social was sold. Mr. Herb. Tucker ably acted as auctioneer, causing much fun and laughter, and incidentally setting high prices for the baskets.

The sum of $86 was raised during the evening.

All regretted Mr. Robert Knox's inability to serve as chairman, due to his recent accident.

The entertainment closed by singing the National Anthem.

PUT CREAM IN NOSE AND STOP CATARRH

Tells How To Open Clogged Nostrils and End Head-Colds.

You feel fine in a few moments. Your cold in head or catarrh will be gone. Your clogged nostrils will open. The air passages of your head will clear and you can breathe freely. No more dullness, headache; no hawking, snuffling, mucous discharges or dryness; no struggling for breath at night.

Tell your druggist you want a small bottle of Ely's Cream Balm. Apply a little of this fragrant, antiseptic cream in your nostrils, let it penetrate through every air passage of the head; soothe and heal the swollen, inflamed mucous membrane, and relief comes instantly.

It is just what every cold and catarrh sufferer needs. Don't stay stuffed-up and miserable.

PETERBORO PRODUCE MARKETS

GRAIN.		
Fall wheat, bush	$1 70	
Marquis, wheat, bush	1 68	
Spring wheat, bush	1 60	
Bran, wholesale	33 25	
Shorts, wholesale	35 25	
Peas, bush	1 75	
Pastry flour, wholesale	5 10	
Flour, retail	5 65	
Oats	45	
Barley, per bush	70	
Buckwheat	75	
VEGETABLES.		
Turnips, peck	20	
Potatoes, wholesale	60	
Potatoes, bag	75	1 00
Potatoes, peck	20	25
Pumpkins	15	
Beets, peck	25	30
New Beets, bunch	10	20
Parsnips, peck	30	35
Celery, 15, 20, 30		
Lettuce	05	
Cabbage, each	10	15
New Cabbage	25	50
Cauliflower, each	35	
Beans, bush	4 00	
String Beans, lb	40	25
Onions, 4 to 6 lbs. for	40	50
Tomatoes, lb	50	
Cucumbers	15	
Horse Radish	50	
Endive, lb	25	
Artichokes	15	
Green Peppers, each	10	25
Head lettuce	15	
Sweet Potatoes, lb	10	
Green Onions	40	
Onions, peck	30	
Carrots, peck	10	20
Carrots, new, bunch	05	
Cooking onions, lb	10	
Spanish onions, lb	10	
Radishes	05	
Parsley	40	50
Egg Plant	20	
Spinach	15	25
Asparagus, bunch		
HIDES AND WOOL.		
Cow hides, heavy	03	
Cow hides, light	04	
Horse hides	1 00	
Calf skins, veal	10	
Calf skins, kips	08	
Sheep skins	50	70
Lamb skins	40	55
Fine wool	15	
Medium wool	12	
Coarse wool		08
DAIRY PRODUCTS.		
Creamery butter	58	60
Dairy butter, lb	58	60
Oleomargarine	35	
Eggs, wholesale	23	25
Eggs, retail	28	
Shortening, lb	18	20
Lard, per lb	25	
Cheese, lb	38	40
FRUIT.		
Bananas, dozen	40	60
Navel seedless oranges, doz	25	80
Florida oranges, dozen	30	60
Lemons, dozen	30	40
Grapefruit, 2, 3 and 4 for	25	
Cocoanuts	15	20
Cranberries, quart	35	
Apples, peck	50	1 00
B.C. apples, box	4 25	4 50
Spys		10 00
Russets	10 00	
Greenings	8 00	9 00
Baldwins	8 00	9 00
Rhubarb, per bunch	15	
Smyrna figs, per lb	30	40
Cooking figs, lb	18	
Dates, lb	20	
Mixed nuts	30	
Strawberries, pint box	30	35
Pineapples	40	60
FISH.		
Steak cod, lb	15	
Salmon snacks, lb	35	
Pink Salmon	18	
Oysters, quart	1 50	
Bloaters, each	05	
HAY.		
Hay, ton	28 00	
Baled	36 00	
MEATS.		
Geese	40	
Veal, lb	20	40
Beef, lb	10	40
Chicken, lb	40	45
Live hogs	12 50	14 25
Dressed hogs	22 00	
Lamb	30	35
Bacon	55	65
Pork	25	40
Mutton	10	30
Sausages	20	24
HONEY.		
Comb honey, lb	30	90
White clover honey, lb	28	35
Honey, buckwheat, lb	23	
MAPLE SYRUP.		
Quart	80	90
Gallon	2 75	3 25
WOOD.		
Mixed wood, cut, cord	13 00	
Hardwood cut, split cord	15 00	17 00

TELEPHONE 790
WHEN YOU WANT YOUR
Piano or Organ Tuned
Player-Pianos a Specialty
ALL WORK GUARANTEED
W. H. Cunningham, 560 Weller St.

DOWNEYVILLE CORRESPONDENCE

DOWNEYVILE, April 13.—Mrs. Daniel Wynn, of Toronto, is the guest of her mother, Mrs. Crowley, for a few days.

An interesting debate was held in the Parish Hall on Wednesday night. The debaters were Messrs. Jos. Piggott and Jos. Clancy and Daniel Costello and John McGuire.

Miss Margaret Ward was a Saturday visitor to Peterborough.

Stop liquor firms in Quebec from sending intoxicating liquors to our boys and girls by putting an X opposite the word YES on your ballot next Monday.

BARBEAU'S CARTAGE

All kinds of moving and carting by careful and experienced men. A new Motor Truck has been added to our equipment, which will enable us to give better service than ever to our patrons. Satisfaction guaranteed. No distance too far. New Furniture Van. Largest in the City. Household Effects moved with care.

A. BARBEAU

BONDS FOR INVESTMENT

Dominion of Canada Victory Loan

5½ Per Cent. Due 1934

Price to Yield 6.10 Per Cent.

Prices and Particulars of all bond issues furnished on request

Campbell, Stratton & Co.

MEMBERS TORONTO STOCK ENCHANGE

402 DOMINION BANK BUILDING, TORONTO

Telephone Main 6311

VICTORY LOAN BONDS

BOUGHT AND SOLD

AT CURRENT MARKET PRICES

PROVINCIAL BOND COMPANY

LIMITED

111 Barrie Building, Peterboro

STOP

and think for a moment what your loss would be should Fire destroy your buildings, business, home or contents.

Without *Fire Insurance* your loss is a total one.

With *Fire Insurance* you suffer no loss whatever—and a few dollars a year gives you this protection. All branches of Insuranee represented.

See us about policy to-day.

Davis-Thompson Co., Ltd.

Insurance and General Agency

433 George Street, - - Peterborough, Ont.

Deliciously Fragrant

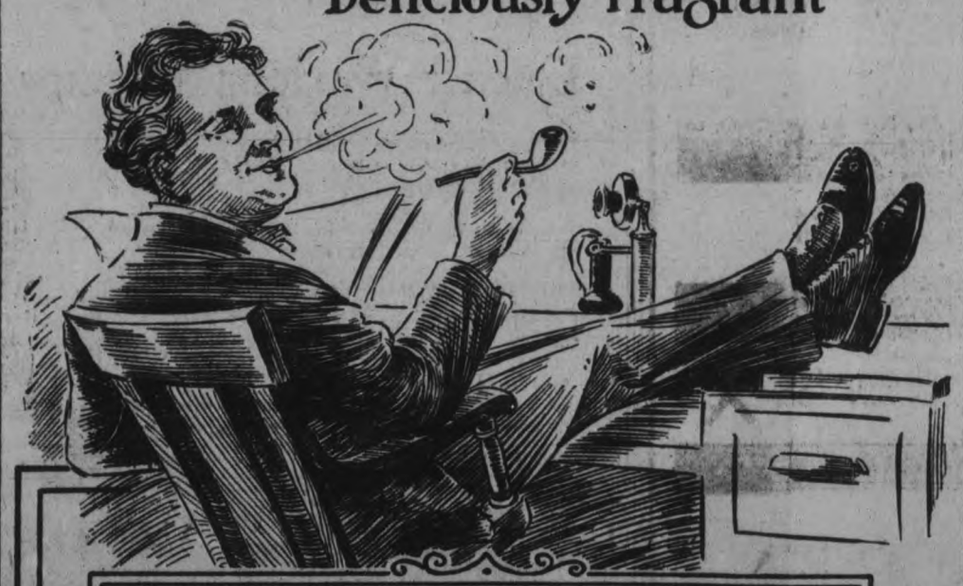

SENATOR

SMOKING TOBACCO

Every pipeful of Senator Tobacco is a pipeful of keen enjoyment. Senator is the choicest bright Virginia leaf, mellowed by Virginia sunshine. You'll always find Senator cool, satisfying and

"Deliciously Fragrant"

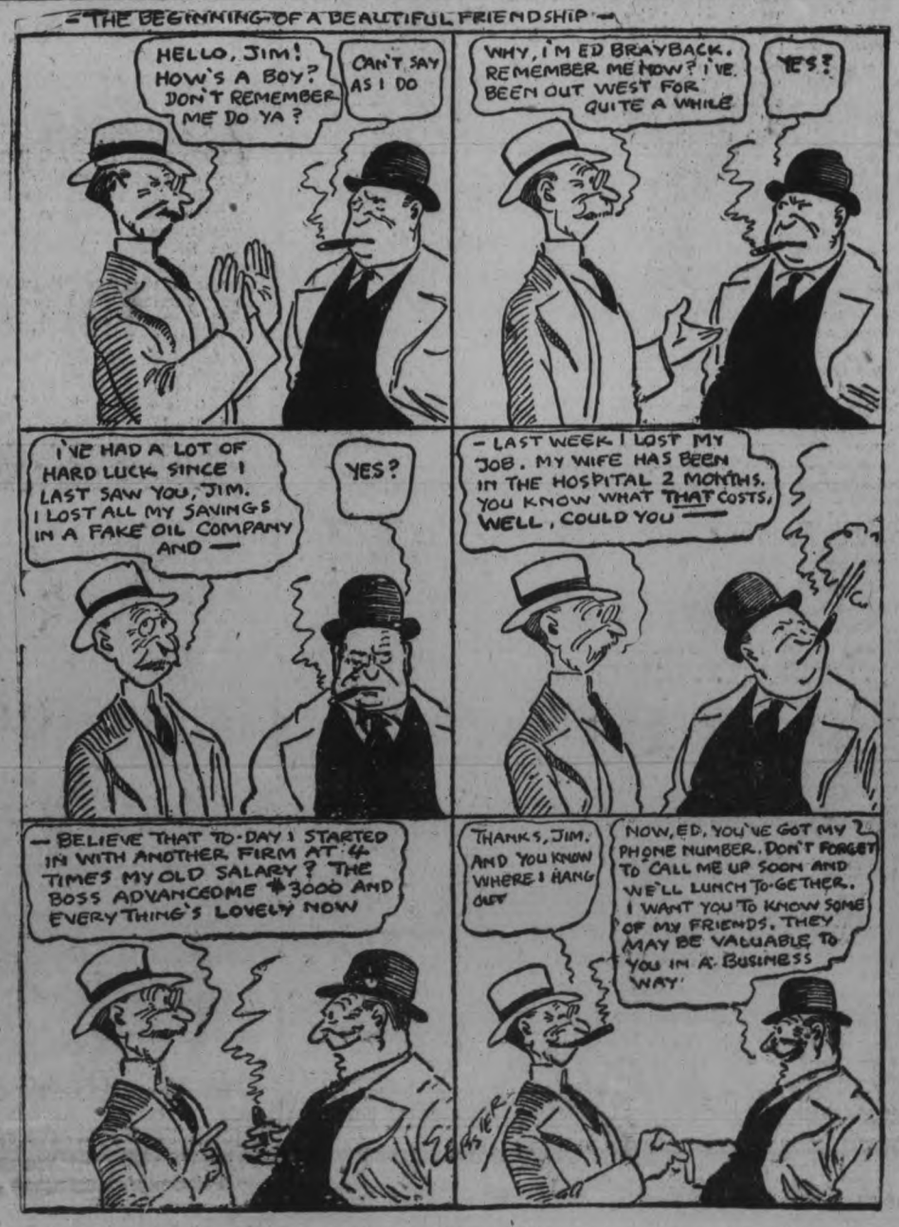

LOVE!

By KATHERINE MOORE

THIERRY'S STORY

Chapter 26

Thierry and I pushed our way through the crowds of pleasure seekers on the Board Walk. The sun was warm and expanded one's geniality. Humanity was gay this morning.

I looked at Thierry's face, but it was solemn and drawn with the tension of unpleasant thoughts. I quickened my steps. When he had unburdened his troubled heart to me I hoped it would lift the cloud from his young countenance.

We threaded our way down the long length of the Steel Pier. Near the end we sat down on one of the benches. Neither of us spoke for several minutes.

Thie lit a cigarette and flicked the match down into the water below us.

Even the ocean seemed calm this morning. The rise and fall of the great languid swells lapped softly at the steel framework beneath us.

I watched Thierry, waiting for him to find courage to start the conversation. His perturbed emotions were strangely contrasted to this sun-warmed peacefulness.

I laid my hand softly on his knee. He looked at me and smiled, and then jumped quickly into his story.

"She nearly made a fool of the governor," he ejaculated. "I saw it coming on, but I counted on the Pater's common sense—never dreamed she could dupe him."

He snapped the end of his cigarette into the ocean. I heard it sizzle as it hit the water. He took out a thin cigarette case, slightly curved, and drew another cigarette from it. I noticed the small initials, "T. B." in gold on each cigarette, and on the cover of the case. He offered me one absently mindedly, and I shook my head and watched him slip the case back into his pocket.

"The governor prizes himself on his ability to read human nature," he went on after a minute. "Never got duped by a fake witness, got eyes that see straight through your gizzard." He smiled a little to himself, and then his face seemed suddenly drawn with pain.

"She got to coming out to our place for week-ends. I didn't like her—hated her right from the first, but she smashed all my tolerance when I caught her with her arms around Pater's neck one day. They never knew I saw them. But from that time on I worked like hell to beat her at her own game."

He settled back and drew a big breath of cigarette smoke deep into his lungs. I wished he wouldn't do it. He seemed so young. But as he talked, his youth slipped from him with the daring and dexterity of his story.

"I'll always believe she used poison or dope on Dad. There must be some insidious venom that those vamps use on a man. Dad is always so big—a regular whale, I tell you!" He spoke between his teeth, the veins on his wrist tightened and his fists clenched.

"Maybe I ought to thank her for fogging his senses or I'd never have been able to put my scheme over. It's the only time I've ever fooled Dad myself," he mused and his eyes brightened at the memory.

"After I butted in on the love drama, I decided to launch a little love scene myself. I began to telling her she had eyes like a sphinx and that they made me just a little afraid of her. She liked that—I knew she would—and of course she started out to test her sphinx-like power on me. I never let her know I hated her. I made a point of doing and saying all the little personal things I could think of. I hid all the knowledge I had and let her think I was an innocent young ass. A woman loves to bring out new emotions in a man—and the younger he is, the better. I never let Dad get wise to my game. But she didn't want that any more than I did, so I didn't have much trouble in that direction."

I watched Thierry with admiration. What a helpmate this boy would be some day for the right Woman.

Tomorrow—The Denouement.

Rheumatism

Neuritis, Sciatica, Neuralgia,

Templeton's Rheumatic Capsules

Have brought good health to half-a-million sufferers.

A healthful, money-saving remedy, well known for fifteen years, prescribed by doctors, sold by druggists, $1.00 a box. Ask our agents or write for a free trial package. Templetons, 142 King W., Toronto

Local Agents — McDermid and Jury and E. L. Payne's Drug Stores. Lakefield—Tanner Drug Co.

(Encored). She sang, "Eyes of Irish Blue."

Chorus (class)—"When the Lights Are Low."

Reading—"Edinburg After Flodden"—Mrs. E. Hamblin.

Solo—"Home Bells"—Mr. Henry Batten.

Chorus (class)—"Kentucky Babe." (Encored and repeated).

By request Mr. Walden sang "Mother MacCree" and "A Pretty One Between."

God Save the King.

Lunch was served to the class and visitors.

Personal Mention.

Mr. Ridley of Havelock was in town Wednesday delivery a Grey-Dort car.

Mr. Charles Foster has a motor truck, with which he will collect milk. He will also do a little other trucking with it. This will be a great convenience to the people.

Mr. Edward Hawthorne is able to be out again. He took his place in the Presbyterian Sunday School again yesterday. Unless away or ill Mr. Hawthorne never fails to be in his place, and on time, Sunday mornings. Years can go by and he never misses a Sunday.

Mr. C. H. Meader, who was down on some road business, returned to Toronto on Wednesday.

Mr. Hugh Matthews of Lakefield is drawing Andy LeRushe's wood from Warsaw.

Mr. A. F. Choate went to Toronto on Saturday. He will be away about a week and will attend some of the concerts given by the Mendelssohn Choir.

Miss Edith Tucker, Nicholl's Hospital, was out home Wednesday afternoon.

Mr. Robert Tedford, Norwood, was in the village to-day.

EASTER EXAMS OF S. S. NO. 5, DUMMER

Sr. III.—Hector Thompson, 75; Rachael Darling, 63.

Sr. II.—Daphne Payne, 78; Marjorie Payne, 57.

Jr. II.—Royden Gray, 79; Gerald Payne, 77.

Jr. I.—Clinton Payne, 92; Allen Clysdale, 77.

Sr. Pr.—Kenneth Payne.

Jr. Pr.—Earl Payne.

AILEEN VALLEAU, Teacher.

WHERE THEY LIVE.

WASHINGTON, April 12 (Canadian Press).—More than a third of the total population of the United States in 1920—37,770,114 persons—lived in cities of 25,000 inhabitants or more. Census Bureau figures show approximately 3 per cent. of the total population was grouped in the 287 communities in this class. There were 2,739 municipalities having 2,500 or more inhabitants with an aggregate population amounting to 54,314,476.

ELECTRICITY

START THE SUMMER RIGHT! LET ELECTRICITY DO YOUR WORK!

HUGHES ELECTRICAL COOKING RANGES

ENABLES YOU TO ENJOY YOUR MEALS IN SUMMER WITH COMFORT — FREE FROM STIFLING HEAT AND TROUBLE; SAVES TIME, LABOUR, WORRY, AND A HOT KITCHEN. NO MORE BROILING OVER COAL OR WOOD FIRES. YOU CAN BUY THEM NOW ON MONTHLY PAYMENT, WITH $25.00 DOWN.

Four-Burner Range—with Oven on top $150.00

Four-Burner Range—with Oven and Warming Closet $170.00

Four-Burner Range—with Lower Oven $140.00

Three-Burner Range—with Oven below $130.00

HUGHES HOT PLATES

Handy, Economical, Simple, and Clean.

SINGLE HOT PLATES — Nickel finished

TWO-COIL HOT PLATES — Plates or Black

THREE-COIL HOT PLATES — Enamel—fully Equipped.

Cooking by Electricity Saves 25 per cent. on Fuel.

We carry Complete Lines of EDISON HOT-POINT DEVICES — Guaranteed Highest Quality in Material and Workmanship.

——SEE OUR WINDOW DISPLAY——

COWAIN ELECTRIC COMPANY

CONTRACTORS AND ELECTRICAL WORKERS

188½ CHARLOTTE STREET :: :: :: 'PHONE 806

TRAVELLERS MAY VOTE AT THE ADVANCE POLLS

TORONTO, April 12.—Proclamations were issued Saturday by returning officers in the referendum to be taken on April 18 that under the Dominion Elections Act advance polls will be open on April 14, 15 and 16 for the convenience of commercial travellers and sailors, as well as railway men. Heretofore only railway men have had the privilege of voting at advance polls in an election, but in the referendum this privilege is being extended to commercial travellers and sailors. Certificates entitling persons to vote at the advance polls will have to be obtained from the returning officer of the riding in which the voter resides.

The Needless Misery That Women Bear

WHEN the household cares and the worries of everyday life have dragged you down, made you unhappy, and there is nothing in life but headache, backache and worry, turn to the right prescription, one gotten up by Doctor Pierce over fifty years ago.

Dr. Pierce, of Buffalo, N. Y., long since found out what is naturally best for women's diseases. He learned it all thru treating thousands of cases. The result of his studies was a medicine called Dr. Pierce's Favorite Prescription. This medicine is made of vegetable growths that nature surely intented for backache, headache, weakening pains, and for many disorders common to women in all ages of life. Sold by druggists in tablet and liquid form. Send Dr. Pierce 10c. for trial package.

Better Printing Pays

LOOSE LEAF FORMS
LETTERHEADS

Bill Heads are delivered Promptly as Ordered.

Folders, Sales Bills, Dodgers, Programmes, and Enclosures are Printed Rapidly and Economically by

THE REVIEW PRINTING CO.
164 AND 166 HUNTER ST.,
PETERBOROUGH, ONT.

mwf-106-577

Finest Cemetery Memorials

There is no better evidence of our standing in the trade than the fact of our having constantly increased our business. We have just closed one of the most successful years in our business career, and begin the New Year under the most favorable conditions. We solicit your order with every assurance of giving you entire satisfaction.

Coughlin Monumental Works

216 Hunter Street, Peterborough

LOG-DRAGGING DUMMER ROADS TO LEVEL THEM

CARS STILL STICK IN THE MUD—SUCCESSFUL CONCERT BY THE CHORAL CLASS — ENTERTAINING PROGRAMME—PERSONAL MENTION.

REFERENDUM WORK

WARSAW, April 13.—Practically everyone has everything cleared up after the syrup-making, and men and teams are on the land.

Roads Bad.

Cars are still sticking in a few places. The boundary and near road to Lakefield are particularly bad

On Thursday last some of the men living on these roads used the log-drag and levelled the roads from Mr. J. A. Crowe's gate right out on the Dummer road, and to-day two more men did the same thing.

Sowing Grain.

A little grain has been sown in the neighborhood.

Ladies' Aid Meets.

Thursday afternoon the Presbyterian Ladies' Aid met at the home of Miss Maggie Miller. Among other business it was decided to have a missionary study at the next meeting.

In the Churches.

No service in the Anglican Church Sunday.

In the Presbyterian Church Rev. Graham's morning subject was, "Seek Peace and Pursue It," Ps. 34, 12-14. His evening subject was, "The Proper Choice in Life," taken from the story of Mary and Martha.

Last Wednesday evening Rev. G. Graham took up the study, "Behold I Come Quickly." There will be no class this week.

Referendum Meetings.

Thursday evening there was a meeting of all interested in the referendum. Meetings were arranged for this week—Tuesday night at Carmel, Miss Barrie, Rev. Girard Graham and Rev. J. Knox will speak; Thursday evening there will be a meeting at Cotessloe, Rev. J. Knox will address the people; Friday evening at Zion, Miss Barrie, Revs. Graham and Knox will speak; Saturday evening, some special speaker is expected, as well as the local ones, in the Town Hall in Warsaw. Special music is being prepared for all these meetings.

Successful Concert.

The Choral Class concert on Monday evening was a great success and reflected credit on the training of Mr. Walden and also the practice of the class. The hall was full, but not crowded, and every one was more than delighted.

Dr. Munro was Chairman.

The following programme was rendered:

Chorus (class)—"Hail, Smiling Morn!"

Short address on music by Dr. Munro.

Solo—"The Holy City"—Master Kenneth McCannon. (Encored).

Violin solo—Dr. Munro.

Chorus (class)—"Roseate the Hues."

Reading—"The Shooting of Dan McGrew"—Mr. V. Selkirk.

Solo—"When You Come Home, Dear"—Mrs. Hughes.

Solo—"My Ain Fireside"—Mrs. E. Hamblin.

Chorus (class) — "Little Boy Blue." (Encored and repeated).

Solo—"Daddy"—Master Kenneth McCannon. (Encored) He sang, "Jenny Wren."

Solo—"We Never Miss the Sunshine"—Mrs. Rufus Payne.

Solo — "Nora" — Mrs. Hughes.

WOMEN of Ontario

ON October 25, 1919, you voted against the sale of "booze" in bars and saloons.

On April 18 vote against bringing "booze" into the home.

How many homes have been wrecked in this province by drink! How many good men have gone down—how many women have been crushed—how many children have suffered—by reason of that ancient curse!

Be Sure You Vote

You are the home-maker. "Booze" is the home-breaker. Vote to protect yourself, your family, your home and the homes of others.

Shall the importation and the bringing of intoxicating liquors into the Province be forbidden? **NO**

Shall the importation and the bringing of intoxicating liquors into the Province be forbidden? **YES** X

VOTE —and vote— YES

Mark your ballot with an X—and an X only opposite the Yes

Ontario Referendum Committee

An Easy Way to Banish the Drudgery of Wash Day—SECURE AN

ELECTRIC WASHER

By Easy Monthly Payments

The Figure 8 works magic and Washes your Clothes in a jiffy. You see, the Figure 8 is the magic, exclusive motion of the **1900 CATARACT ELECTRIC WASHER.** It forces the water back and forth through the Clothes in a Figure 8 movement four times oftener than in the ordinary Washer.

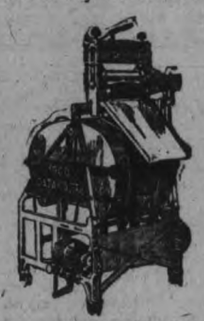

There are other nice things to be said about the **1900,** too—A Swinging, Keversible Wringer saves steps. And the shiny, Copper Tub hasn't a single part in it to catch the Clothes or to be lifted out and cleaned when the Wash is finished.

Try a **1900.** We'll send you one right to your Home. Buy it on Deferred Payments, if you prefer. Call, 'phone, or write.

1900 Cataract Washer for Sale by

MILLER, POWELL & WATSON

'PHONE 283. 438 GEORGE STREET

Electric Devices on Time

We Want Every Home Using Electric Current to Possess a

Cadillac Vacuum Cleaner

And an

Electric Washing Machine

We are offering these Handy Household Helps on Monthly Payments for a Limited Period, with a Small Cash Deposit.

Your thoughtfulness will be remembered long after the Price has been forgotten.

ELECTRIC IRONS, FANS, TOASTERS, GRILLS, PERCOLATORS, TEA KETTLES, ETC.

Nothing will be more acceptable in the Handy Housekeeping line.

See our Window, and come in. Ask for a Demonstration, either in the Store or at your Home.

F. R. J. MacPherson Co. Ltd.

450 GEORGE ST. PHONE 386

Makes Cleaning a Real Pleasure

Wherever human footsteps tread---wherever a breath of air stirs---dirt and dust are sure to make their unwelcome presence known. You cannot shut out dirt, but you can APEX dirt out. Let us demonstrate this wonderful Electric Vacuum Cleaner at your home, free of charge.

GRANT & THORPE, 418 George St.

LACK OF OTHER'S VIEWPOINT IS ONE REASON FOR ACCIDENTS

SPEED OF AUTOS NOT CAUSE OF MISHAPS, AND ABSENCE OF COURTEOUS COOPERATION IS LARGE FACTOR SAYS MOTOR LEAGUE OFFICIAL.

(By G. A. Hodgson, 1920 President Ontario Motor League.)

Many accidents happen because people have not the point of view of others users of the roadway. If the motorist could get the pedestrian's point of view, and the pedestrian the motorist's point of view, I am satisfied there would be fewer accidents and fatalities. Each should know the other has rights on the streets and each should respect those rights. We need throughout the whole country a campaign of safety with a new slogan, "Courtesy First."

Motorists pressed for years for increased speeds and were finally granted a speed of twenty miles in towns and cities, and twenty-five in the open country. If it can be shown that this speed is a direct factor in causing accidents, organized motorists would be the first to ask for a reduction of the speed limits. Statistics show that most automobile accidents happen when the speed is less tha than fifteen miles per hour, so that speed is not really a factor in these accidents. Safety education is the great thing; people must be show that accidents can be prevented and that a better spirit of co-operation between all classes will bring about a real improvement in the situation.

Law Won't Stop Skid.

If a person alighting from a standing street car sees a motor approaching he should not take it for granted that the automobile will stop because of the law on the subject. It is within the bounds of possibility that the driver of the motor may not have his car under proper control, and the law will not stop a skidding automobile. On the other hand it is up to the drivers to study the situation continually on the street, and be ready to stop the regulation six feet behind standing street cars. I am also opposed to the practice of some motorists of using the automobile horn as a form of harsh warning to "get out of the way." This has often the effect of making the pedestrian assert his rights, and again we have the unnecessary feeling of antagonism and the lack of co-operation.

All Are Not Responsible.

I regret that all motorists are not responsible drivers. I believe that the organized motorists are careful users of our highways and that they will support all reasonable legislation. The existing regulations were brought about in the interest of safety. I feel satisfied that the pedestrian will have to be regulated in the congested areas of large cities, as traffic must be kept moving safely. The pedestrian who crosses at intersections and refuses to cross between blocks is helping to keep down the accident toll.

Playgrounds enter largely into the question of traffic accidents, and I am of the firm opinion that money spent on playgrounds is money well invested. I am strongly opposed to the idea of setting apart certain streets as play areas at certain times of the day. The average child playing heedlessly on a protected street develops the idea that streets are safe, and it is against human nature to think a child will play on one street and keep off another. For instance, if Mrs. Jones, who lives on a protected street, takes little Willie out to another section of the city where no street is set aside for play, it is unreasonable to expect him to stay off the roadway. Let us have larger playgrounds and more of them.

Must Guard Children.

Automobile fatalities in Toronto in 1920 totalled 64. This figure can be cut by 75 per cent. in 1921 if people will co-operate with this end in view. We are told that three-quarters of the fatal accidents happened to children. I tell you, no legislation in the land will control the child and make him responsible. The shock is no less severe if it is the child's fault. Every driver of a vehicle must use good judgeent when children are on the road, or even when they are likely to be there.

Again, I think the press is a big factor in this matter of co-operation. Each motor fatality gets a big headline "Another Automobile Fatality." The coroner's jury may bring in a true bill, but when the case goes before the courts and all the evidence is brought out, the motorist is usually exonerated and the press give this news a few lines. If the papers would show when the pedestrian is at fault and when the motorist is wrong this publicity would do a great deal towards wiping out much of the existing ill-feeling between pedestrians and motorists. I am both a motiorst and a pedestrian and I believe I can speak for both in making my plea for co-operation.

Take Street Cars Off?

Finally, I want to point out the vital importance of town planning in connection with street accidents. A city with narrow streets breeds traffic accidents unless drastic action is taken. I believe we shall come to the question of taking the street cars off certain main thoroughfares and laying one way street-car lines on other streets. Above everything, though, may I plead with you for your co-operation in this question of preventing accidents, and let me bespeak your hearty support of the Safety League's campaign.

ST. JOHN'S MINSTRELS

At The

Motor Show

Prof. Vernon Morphet

And His World-Renown Troupe of St. John's Minstrels will Perform Every Evening at The Motor Show.

A GALAXY OF TALENT

All the Good Ones will be There.

THEY' RE GREAT

DON'T MISS IT.

DR. M. C. GOODWIN
Chiropractor
PALMER SCHOOL GRADUATE
Suite 106-108, Barrie Building
Phone 431, Peterborough
LADY ATTENDANT
Office Hours 10 to 12 a.m. 2 to 5 7 to 8 p.m.

NO SPEED LIMITS BOTHER FANCY TAXICABS OF CUBA

Havana, Cuba, claims the distinction of having solved the problem of cheap transportation more satisfactorily than any other city.

Operating within a territory whose radius is little greater than a mile, 8,000 automobiles carry one or two persons between any two points in the circle for 20 cents. Under no speed limitations, the drivers are left to their own fate, rushing back and forth through the streets, but their feet and hands become so highly developed that they can swerve out of one another's way more adeptly than can be imagined.

Besides, Cuban upholsterers have transformed the automobile. Mahogany replaces the metal of the tonneau, whipcord for the body upholstery, fancy carpet for the floor, and many colored leathers for the seats. In a single car may be seen five or si different shades of leather.

Stop liquor firms in Quebec from sending intoxicating liquors to our boys and girls by putting an X opposite the word YES on your ballot next Monday.

PRODUCTS FIELD AND THE FOREST IN AUTOMOBILES.

We are prone to think of the automobile as essentially a steel product, and this is true, but, nevertheless, in going about a factory devoted to the manufacture of cars, it is surprising to find the number of other materials and trades represented. In building an automobile it is necessary to utilize the products of the field, the trees of the forest, as well as those which come from the depths of the earth. The animal, the vegetable and mineral kingdoms are all required to furnish their quota in the manufacture of a complete automobile.

The automobile industry, says a writer in Motor, uses in a year about 1,500,000 tons of steel in the manufacture and repair of cars and trucks. If production had been up to normal last year it would have gone well over 2,000,000 tons. On the average car, we use a little over a thousand pounds of steel for a chassis. In the Ford car, it requires just under 950 pounds of steel for each chassis. These figures do not include the sheet steel used in the body, but are simply the chassis alone. A great many of our more expensive cars, of course, use sheet or cast aluminum for the body metal in place of the pressed sheet steel.

The wood, in a set of average wheels, will weigh about 75 pounds. Hickory weighs 48 pounds to the cubic foot, and this is the material generally used for wood wheels. On heavy trucks where the heavy wood wheels are used, the weight, of course, runs up very rapidly. In the manufacture and repair of automobiles, the industry uses annually 200,000,000 pounds, or 100,000 tons of second growth hickory. A large number of the trucks are, of course, equipped with metal wheels made of cast steel, or some other suitable material.

Wood, Rubber and Copper.

We use in a year probably 50,000,000 square feet of rubber cloth material or artificial leather for manufacturing automobile tops and keeping them in repair. The tremendous amount of copper used in the automobile industry for radiators alone has made this branch of manufacture one of the biggest copper consuming industries in the world. It is excelled only by the electrical industry and even in the latter, a great proportion of its product finds its way into the automobile industry in the shape of starting and lighting equipment, wiring, ignition apparatus, etc. If we assume that the average automobile radiator has in the neighborhood of 30 pounds of copper and that the average starting and lighting sustem, together with wiring, etc., includes another 10 pounds, giving us 40 pounds of copper per car, and taking into consideration the annual repairs, etc., necessitating replacements with copper, we find that the industry uses at leas 70,000,000 pounds per year, or 35,000 tons of the yellow metal.

The automobilist little realizes how much in weight of gasoline he consumes in a year. Gasoline weighs about six pounds to the gallon, and at an average consumption rate of 500 gallons per year, the average motorist will consume a ton and a half of gasoline annually.

One of the biggest problems that automobile engineers are encountering is that of reducing weight. The purpose of the introduction of the fine alloys steel, the refinement of engine, transmissions, axles and every part of the car progresses exactly as weight is reduced. Ninety per cent. of the experimental work going on in the country is devoted to weight reduction, either in the materials entering into the car or in the weight of fuel used to travel a given distance or a given time. A notable example of this is given in the engine. For instance, it is of great interest to note that a new six-cylinder engine weighs exactly the same as the six of the same make of nearly a decade ago, and yet it develops twice the horsepower. In other words, the weight per horsepower has been cut in half. This has been done by refined design and by the use of better materials.

Government control of the liquor traffic can best be secured by preventing the importation of intoxicating liquors into the province.

ENGINES ARE FASTER GEAR RATIOS LOWER.

With Adequate Oiling Speed Makes Little Difference.

There is no distinct line of demarcation between low and high speed engines. Engine speeds have been increasing gradually and final gear ratios have been growing lower for the past ten years. Nearly all recently designed cars carry engines that may properly be classed as of high speed. Such engines were mostly of small bore, with very light pistons and connecting rods and well balanced crank shafts and can be operated with at least as low wear and tear, at the higher speeds they are designed for, as the older, heavier, lower speeded engines can be at the speed for which they were intended. You need not worry as to the durability of any of the modern high speed engines so long as adequate lubrication is always provided. Experience shows that, in general, other parts of a car fail before the engine and that the majority of cars become obsolete before their engines are worn out.

HAVE LEAKING VALVES GROUND.

Imperfect Fit Causes Trouble For Engine.

For the first few thousand miles probably need no attention aside from the periodical oiling they will require if they are of the overhead type. In motors of the L or T-head type, this oiling is generally taken care of automatically.

Then it is likely that misfiring will develop when the engine is idling or when the car is running very slowly, though the spark plugs and the carburetor be in perfect condition. The car owner may then consistently look for a leaky valve, usually caused by carbon being burned irregularly on the valvo or its seat; by the valve or its seat being pitted, or by a slight warping of the valve, due to the excessive heat of the exhaust gases after explosions.

In any case, the valve must be made to fit perfectly on its seat, and this is generally done by what is known as valve grinding. The valve spring is disconnected, the valve is removed, the seating surface is covered with some form of grinding compound, the valve is replaced and then turned first in one direction and then in the other until the surfaces of both valve and seat are smoothly polished.

This is an operation which had best be left by the amateur to an experienced man. In grinding valves, care should be exercised so the grinding compound does not get into the cylinder or on the piston or it is liable to damage the cylinder walls.

After the valves have been ground, the tappets require adjustment as the grinding generally causes the valves to drop down farther than they did before. Hence the push rods will not be of the correct length. On most engines there should be about two-thousandths of an inch space between the push rod and the stem of the inlet valve and three to four-thousandths on the exhaust valve. The correct distances for these adjustments of the motor are generally given in the instruction book which comes with the car.

If too much space is allowed, the valve tappets will be noisy; if not enough, the valve stem will ride and will not permit the valve to seat properly. Quiet and proper operation of a motor depends much on the adjustment of the valve tappets.

PALATIAL AUTO BUNGALOW NOW.

Popular For Use in Extended Tours.

A palatial auto-bungalow which can be used on a travelling tour as bedroom, dining hall, library, reception roomand kitchen is the latest idea in transportation. It has an over-all length of thirty feet, which, while necessitating an abnormal overhang in the rear, is a positive advantage, balancing most of the weight over the rear axle, thus relieving the front wheels and making steering easier. Sleeping accommodations are provided by three folding cots, and by combination couches extending along each side of the compartment, the kitchenette is equipped with a gas stove, fireless cooker, refrigerator, and hot-water tank. There is a stationary washbowl, with hot and cold running water, and a shower bath. A special storage battery and generator installation supplies power to operate 22 incandescent lights of small size but great brilliance. The complete cost of such a vehicle recently built by order was $16,000.

DUNLOP CORD TIRES

DUNLOP MEANS "MORE MILEAGE"

"Dunlop Cord Tires on my car have gone 13,500 miles over all kinds of roads and in every kind of weather, and are still in good condition."—*From a Calgary Car Owner.*

"The Dunlop Cord Tires being used on our Truck have run 8,000 miles and are still going."—*From a Hamilton Car Owner.*

Just a few words from two letters, but these excerpts represent what thousands of motorists are obtaining from Dunlop Cord Tires in actual service.

There is no getting away from the fact that in Cord tire quality we had the jump on the field in 1920. As a matter of fact, the comparison of any other Cord is always with "DUNLOP."

Why *Dunlop* if it is not the one to beat? Dunlop is out there in front simply because in Cord tire construction we put out our *very best* at the *very first.*

CORD	FABRIC	TUBES
"Traction," "Ribbed."	"Traction," "Special," "Heavy Ribbed," "Clipper," "Plain."	"Regular" (Grey) "Extra Heavy Service" (Grey)

DUNLOP TIRE & RUBBER GOODS CO., LIMITED

Head Office and Factories: Toronto — Branches in the Leading Cities

A-148

DUNLOP THE UNIVERSE OVER—THE WORLD'S GREATEST RUBBER ORGANIZATION

Advertise in the Examiner

STOP

and think for a moment what your loss would be should Fire destroy your buildings, business, home or contents.

Without *Fire Insurance* your loss is a total one.

With *Fire Insurance* you suffer no loss whatever—and a few dollars a year gives you this protection. All branches of Insuranee represented.

See us about policy to-day.

Davis-Thompson Co., Ltd.

Insurance and General Agency

433 George Street, - - Peterborough, Ont.

with us to the next world; loose their love and respect, you loose all.

Let us be true to our great Christian principles and make it possible for these poor souls to emerge from the crucible of misery, and when our fellowman says we are in want —starving—let us help them to a job even if our profits are reduced a little; not as I have known it happen to some, to be told to get out or we will put you in gaol when these people have been pleading for justice to their fellowman. Otherwise, when we come to the threshold of eternity, we will be afraid to face the road.

THOMAS TOOMS.

Editor of Examiner, ...

Sir: As Prohibitionists, we commend the attitude of the Examiner in repeatedly and consistently calling attention to the fact that the real issue in this campaign is not so-called Government control, but the prohibition of importation of liquor for beverage purposes, and that the Liberty League has no right to befog the issue.

We however take friendly exception to your editorial in Monday's issue which perhaps inadvertently places "Pussy'fot" Johnston and Mr. Windle in the same class as undesirable foreign agitators. Mr. Windle's remarks suit the tastes of a small minority, to whom argument, reason or the claims of humanity, make no appeal.

Mr. Johnston is the oposite. Windle is a defamer of the Empire; Johnston an exalter of her world leadership in the interests of humanity. I quote an extract from his speech in yesterday's Globe:

"It was England in the last century that led the world in the abolition of slavery. Thank God she did. It was England that led the world in the abolition of commercialized vice; that led the world in the abolition of public gambling.

"It was the British fleet that made the seas safe for commerce and the world. (Cheers.) And, my friends, we are engaged in a world wide struggle now, and Canada and the United States, the two eldest daughters of that Mother Country, are leading a fight which is being waged throughout the whole world against the greatest curse that has existed in the whole history of the world."

We must keep in mind the fact that the great social, moral and economic forces of Canada and the United States are engaged in in a united struggle against a common enemy.

We have outgrown local provincialism. Do we not invite eminent Americans to address and even advise us on great topics of mutual interest? Have not the Americans repeatedly invited eminent Canadians in a similar manner?

We have invited through our Boards of Trade, Boards of Education, Boards of Commerce, Medical, Judicial, Social, Religious, Philanthropic Societies and Associations, and even the press, Americans, eminent in their respective spheres, and we have listened to some of them in Peterboro with pleasure and profit.

We have been proud to read of our Canadian leaders invited similarily to address American audiences and of their hearty reception.

We have passed the embryo stage of local provincialism in these matters, and the Prohibition Committee is in line with progressive intelligence in inviting Mr. Johnston, even if a pitiable and unfortunate element, the product of a degrading traffic, is opposed to free speech, in a free country.

We are glad to see Mr. Johnston standing to his guns, just as Sir Phillips Gibbs has so recently done under similar conditions, in the United States.

We are sorry such elements exist in both countries, but it calls out in greater strength and united determination the better elements of the community, that a traffic that leaves such dregs in its train shall be completely prohibited, and we are glad the great papers of our province for the most part have thrown their influence with us.

A. B. CUNNINGHAM.

Editor, Examiner:

Dear Sir,—Permit a few lines for publication from a resident among many who have the same complaint to make with reference to the lighting of the streets in the East City-Auburn district. We have sent in petitions and requests, and scarcely any attention is paid to them. We are heartily in accord with Ald. Crowe's sentiments, that the lighting system as applied is a makeshift pure and simple. What lights that are placed are out very often and remain so for weeks before being replaced. This is due no doubt to being in the outskirts, and are not seen. It is a common practice to carry lanterns when going about here. Ald. Crowe's suggestion that porch or verandah lights should be adopted would surely go a long way in lighting our streets.

Thanking you, I am, yours truly,

JOHN LAW,
Lisburn Street.

Coats and suits are going to be good for the fall, and Paris houses were going to get away from the blouse effect in the packets.

Smoke
T&B
Use it for pipe satisfaction

VOice of The People

This column is reserved for brief letters, the Editor having the right to condense or make excerpts from those too long for insertion. All letters must be accompanied by the name as well as the address of the writer for publication. They should be written on one side of the paper and addressed to "The Voice of the People." The Examiner is not responsible for opinions expressed by the writers, and does not guarantee the return of unused manuscripts.

Dear Sir: Please allow me space in your paper to make a reply to some of the statements made by Mr. J. J. O'Brien, in his speech at St. Paul's Church, on Wednesday night. As I did not hear Mr. O'Brien speak I have to refer to the speech as reported in Thursday's Examiner. In my mind the gentleman has made several remarks which cannot be well passed unchallenged.

The first of these is the statement that "in the province of Quebec we have a papulation of over a million and a half with practically no knowledge of the English language." This statement is not the truth as Mr. O'Brien must know if he has taken any pains to study Quebec. On the contrary a great number of the inhabitants of that province speak both English and French. On the other hand, how many people in Ontario speak both these languages? For instance take the members of Parliament at Ottawa and compare the number of Quebec members who can speak English with the number of Ontario members who can speak French. I think the result would be greatly in favor of Quebec. And even if this were not the case, Mr. O'Brien would have to look elsewhere for the causes of estrangement between these two provinces. This unfriendliness is certainly not the fault of our peaceable neighbor, but rather of the unscrupulous politicians who make use of the "No Popery" cry during election times, to gain their own selfish ends.

In regard to the abolition of the Separate schools, I can only say that this is a too old and worn-out cry to make much impression these days. The Separate School is here to stay, and is doing excellent work, whatever Mr. O'Brien may think or say to the contrary. As to having the text books of our schools translated into French for the use of the schools of Quebec, I think the people of that province have too much sense to use such books where Britain and the Empire is idolized while our own Canada is placed in the background as an inferior colony, unable to take care of herself. That this is the view taken by Mr. O'Brien of Canada's status I infer from his appeal for the continuance of the Privy Council. If Canada is as we are told, on a level with England herself why are we not cable of making decisions in those cases that are now taken all the way to England for Englishmen to decide for us. To anyone with any bride in the honour of his country this sort of thing must necessarily be humiliating.

Passing several other topic in his speech such as the marriage question where the Diivorce problem is adroitly dodged, and the Irish question where the Divorce problem is zens are slandered by branding as disloyal the Self-Determination for Ireland League, we come to the point where Mr. O'Brien caps all his former remarks by the statement that the Orangemen are the best friends the Catholics have and that "if anyone attempted to deprive our Roman Catholic brethren of the great civil and religious liberties they enjoy the Orangemen would be the first to take up their rifles and fight on behalf of their Roman Catholic friends." And all this after agitating to deprive the Catholics of Quebec of their language and the Catholics of all Canada of their Separate schools! We however, are very glad to hear that we have friends who are willing to fight in our behalf, although we were left entirely alone in our combat against the divorce evil. If the Orangemen want to prove the truth of Mr. O'Brien's statement let them join the ranks of those who are opto the greatest of all evils which threatens the morality of the Canadian nation. Yours truly,

J. T. FOLEY.

TO THE CHURCH.

The Editor:

Sir.—Believing that the church and labor should ultimately join forces to bring about the great religious and social evolution that the world is longing for to-day, many are crying out for the light; the light of a world brotherhood. We have to face facts as they really are; the truth cannot be side-tracked—it is omnipitent. Therefore, to show a great deal of public opinion on this matter should be of interest.

The church can belong to no class or privilege, but we find that the rich support the church. The confidence of the people is lost to our modern business system; it is claimed that the rich are getting richer and the poor more poor. A selfish pride and respectability has become paramount. The truth seems to be the last thing the pillars of the church expect to hear, and if a minister does offend in this matter his resigation is asked for. Then the great trial for the minister to decide between Christ and manmon. How many ministers will get up and say to the congregation, unless you welcome these working men, this is no place for you. I regret to say that the hatred can be seen in the eyes of a great many of the people at the mention of the church. They feel that the minister cannot be a friend of the supporters of his church at present and of the people. These supporters of the church today often claim that business and sentiment cannot be combined, yet they pray, "Forgive us our debts as we forgive our debtors."

Then they forget their method of business during the week, and remember the Sabbath to keep it holy. The truth must be faced squarely, and realize that the miserable Pharisee is the greatest enemy of the cross of Christ. "Woe unto you Pharisees full of extortion and wrong, owners of saloons and brothals paying starvation wages, receiving millions in selfishness, while you drive your victims to suicide." It is claimed that until these men are out of control of the church the worthy cannot enter. The patience of the people is exhausted—the lack of the kindly word, the lack of facing the truth squarely. I mean by this, the denunciation of the evergrowing economic sin, which is daily making the minister of Christ the victim of the privileged class. We should all remember that the love of our fellowman is all we can take

Which Shall It Be?

Total Prohibition

PROHIBITION cannot be enforced, because it does not appeal to the conscience of the people. Enforcement has failed in every country.

Prohibition in the United States and Canada has produced perjury, hypocrisy, contempt of the law, illicit stills, social unrest, and the use of poisonous drugs and alcohols. Drunkenness is rife.

Prohibition prevents temperate people from obtaining good liquor and drives others to poisonous alcohol and drugs. Without prohibition the bootlegger cannot live.

Prohibition causes employment of stool pigeons, informers and armed inspectors.

Prohibition affects the poor man only. Those who can afford it have already filled their cellars.

Prohibition is radical legislation, and all radicalism is dangerous.

Government Control

GOVERNMENT Control will enable the temperate man to exercise his undoubted rights and provide security for individual rights properly used.

Government Control will put the bootleggers, the drug pedlars, the keepers of illicit stills, out of business. Any criminal lawyer, having to do with the police courts, will tell you that.

Government Control will adequately protect the future of the boys and girls of this Province.

Government Control places the onus of proper use of liquor on the individual. If it is abused, Government Control will check the offender.

Government Control will enable people to have on hand a sufficient supply of spirituous liquor for an emergency in sickness or accident without being forced to lie to a doctor.

Government Control will not allow the return of the open bar.

Vote "NO"

in the coming Referendum and sign the Ontario Temperance Memorial for Government Control

Save Yourself

from the disturbances which often follow tea and coffee drinking—*by a change to*

INSTANT POSTUM

This delicious cereal beverage of coffee-like flavor is prepared instantly in the cup to suit your taste — free from any harmful element—economical—satisfying.

"There's a Reason" for Postum

SOLD BY GROCERS EVERYWHERE!

Canadian Postum Cereal Co., Ltd.
Windsor, Ontario.

GRAFTON & CO. Limited

TRADE MARK REGISTERED HIGH GRADE

CANADA'S LEADING CLOTHING MANUFACTURERS

THE SIZE OF A DOLLAR

DEPENDS UPON WHERE IT IS SPENT!

Grafton & Co. is all the time teaching practical and every-day lessons in the right use of Dollars and Sense. It will pay you to thoroughly read our advertising and take advantage of the many opportunities offered from week to week. In dealing at Grafton's you'll invariably find

Quality The Highest—Service Especially Good—Savings Practically Real

Special Bargains For Friday and Saturday

SPECIAL FRIDAY AND SATURDAY

LIGHTWEIGHT

TOPCOATS

$17.75

WORTH $28.50

$28.50

WORTH $35.00 AND $40.00

Men and Young Men's

Fine New

Spring Suits

Including Blue Serges

$28.50 WORTH UP TO $40.00 | **$38.50** WORTH UP TO $60.00

Maker-to-Wearer, That's the Secret

Why pay a middleman's profit when Grafton offers you clothing at manufacturer's prices?

SPECIAL FRIDAY AND SATURDAY

MEN'S

TROUSERS

$1.98

WORTH $3.00

$4.98

WORTH $7.50

MEN'S OVERALLS Blue, Black, Blue Stripe — **$1.98** Worth $3.00 — **$2.48** Worth $3.50

BOYS' RAINCOATS Exceptional Value — **$4.98** Worth $10.00

BOYS' BLOOMERS — **$1.28** Worth $2.00 — **$1.98** Worth $3.00

Special Bargains in

BOYS' CLOTHING

BOYS' SERGE SUITS — **$9.98**—Worth $15.00. — **$16.98**—Worth $22.50.

BOYS' TWEED SUITS — **$7.98**—Worth $12.00. — **$11.98**—Worth $16.50.

KIDDIES' SUITS Ages 2½ to 3 Years — **$5.98** Value $10.00 — **$7.98** Value $13.50

BOYS' WASH SUITS — **$1.28** Worth $2.00 — **$2.48** Worth $3.50

Appealing Friday, Saturday Bargains

MEN'S

FURNISHINGS

FINE SOCKS Worth 35c..... **18c** Worth $1.00..... **48c**

SOFT COLLARS Worth 50c..... **35c**

SILK NECKWEAR Worth 75c..... **25c** 2 for **$1.00** Worth $1.00 each

MEN'S FINE SHIRTS Worth $2.75..... **$1.98** Worth $5.00..... **$3.98**

MEN'S WORK SHIRTS Worth $1.50..... **98c** Worth $1.75..... **$1.29**

MEN'S WORK SOCKS Worth 40c..... **25c** Worth 50c..... **35c**

MEN'S WORK MITTS Worth 75c..... **39c** Worth $1.50..... **98c**

MEN'S BRACES 3 for **$1.00** Worth 50c each

MEN'S

FELT HATS

At Tremendous Bargains for Friday and Saturday

MEN'S FINE FELT HATS — **$2.95** Worth $4.00 — **$4.95** Worth $7.00

Kiddies' Hats—Straws and Rah-Rahs. Very special prices

UNDERWEAR

BALBRIGGANS Worth 85c..... **59c** Worth $1.00..... **79c**

MERINO UNDERWEAR Worth $1.25..... **78c** Worth $1.50..... **98c**

SILK AND WOOL COMBINATIONS Worth $5.00..... **$2.98**

BALBRIGGAN COMBINATIONS Worth $2.50..... **$1.50**

BOYS' FINE WOOL JERSEYS Worth $3.00..... **$1.98**

MEN'S NIGHTSHIRTS Worth $3.00..... **$1.98**

BOYS' LONG STOCKINGS Worth 50c..... **38c**

BOYS' PRINT SHIRTS Worth $1.50..... **98c**

BOYS' BLOUSES Worth $1.00..... **68c** Worth $2.00..... **$1.48**

BOYS' BALBRIGGAN Worth 65c..... **45c**

MERINO Worth $1.00..... **69c**

BOYS' ATHLETIC COMBINATIONS Worth $1.50..... **$1.00**

BOYS' BOWS AND HOOK-ON TIES Worth 25c..... **5c**

BOYS' JERSEYS With or Without Button Shoulder Worth 50c..... **39c** Worth 75c..... **50c**

In addition to the above remarkable bargains, Grafton's will offer matchless values in Men's and Young Men's New Spring Suits, which will represent the best clothing values not only of this year, but of many years.

Owning and Operating Stores at London, Hamilton, Woodstock, Brantford, Dundas, Peterborough and Owen Sound.
Owning and Operating Factories at Hamilton and Dundas.
Warehouse and Head Office: Dundas.

GRAFTON & CO. *LIMITED*

High-Grade Clothing Manufacturers

The Double Store

GEORGE STREET
PETERBOROUGH

SCORES THE MOVIES, CARS, CIGARETTES.

Are Features of Modern Life Which Hinder Students.

TORONTO, April 13—Among the features of modern life which hinder students in their studies, G. A. Smith, senior principal of High Schools, severely scores the movies, motor cars, cigarette smoking, and early morning dances, in his report to the Board of Education here. All these, he declares, have a disastrous effect on the coming generation.

The report has a few pointers for parents to ponder over, for Principal Smith declares that in many cases parents seem to have lost control of their offspring. His report was made on the motion of Trustee Wanless in regard to interferences with the school routine. Says Mr. Smith:

Frequently the Church.

"Outside activities: Under this heading may be classified anything that interferes seriously with regular home work, such as evening parties, movies, too frequent church or Y.M.C.A. functions. Going to school is a business which should be the chief daily concern of the pupil for at least five days in the week. Other affairs should be of secondary importance and should not be allowed lightly to usurp the place of the school duties. Here is where the parent should co-operate with the teacher to secure results. Unfortunately parental control seems in many cases to be almost a zero quantity."

"Dances and the consequent late hours interfere greatly with serious study. A generation ago 12 o'clock was considered rather a late hour for evening parties to break up. The parents of the school boys and the school girls of the present day tolerate the use of the latch key at one and two o'clock in the morning.

"The insistent demands of the Y.M.C.A., and of church functions, contribute their quota toward the retardation problem in the high schools.

"The movie devotees, a numerous class unfortunately, are soon known by their distaste for serious study and their lack of appreciation of good literature. The movie and the automobile have made serious inroads on the complete family circle conductive to study and good reading characteristic of thirty years ago.

Down on Cigarettes.

"Cigarette smoking: The effects of the cigarette are too evident in our schools. The word 'failure' can almost certainly be written after the name of the youthful cigarette smoker. A restlessness, a lack of decision, and an inability to apply themselves with any degree of continuity to an allotted task characterise those who have acquired the habit."

CANADIAN CLUB TO BRING THOUSANDS OF SETTLERS OUT.

Governments of the Day Might Well Be Expected to Co-operate—Boost for Prairie Country.

BRANDON, Man., April 13. — (Canadian Press.) — In addressing the Canadian Club here recently M. A. Brown, vice-president of the Western Canada Colonization Association, said that organization would bring thousands of settlers to the prairie country and that the governments of the day might well be expected to cooperate heartily in the great task. Just as a wide-awake merchant spent money in attracting new business to his store, so governments should spend reasonable sums in promoting agricultural colonization, he said. Without more people on the land Canada could not carry its huge national debt, elminate the deficit on the national railways, or get back to a prosperous business basis. If the national railways would expend 2 per cent. of their annual deficit for the next five years on the settlement of vacant lands along their lines, the serious transportation problem, which now confronts the country, would soon be solved. If the National and Western Provincial governments would expend ½ of 1% of their annual budgets on the encouragement of land settlement the country would speedily overcome its grave financial difficulties, he declared.

There was no difference between selling merchandise and selling the resources of the country. He was thankful to say that the Association was now assured of the fullest cooperation from both the governments and the railways. The speaker said that under the driving force of Major-General McRae's personality, the Western Canada Colonization Association was certain of achieving the object for which it was organized.

POPULATION IS CANADA'S NEED

WINNIPEG, April 13. (Canadian Press.) — "What Canada needs is population," declared General Bramwell Booth, of the Salvation Army, here recently on his way home after an extended tour of Canada and the United States. "Thousands of men in the west have no opportunity of marrying, men who need good wives to help them make homes. Canada needs more than anything else, women who are willing to marry and raise families, to be brought up with a full understanding of Canadian ideals."

So for the thousands of men who are lonely, the Salvation Army has plans afoot to bring thousands of British girls to western Canada to become "prairie housewives."

Picture News---A Progressive Farmer

(1) The Prince of Wales steers a Hydro-Glider on the river at Paisley Mills, England.

(2) The Queen and Princess Mary pay a visit to Oxford, Eng. Miss Jex Blake receiving the Queen at Lady Margaret Hall, a woman's College.

(3) New Canadian Pacific Railway Office, Rotterdam, Holland.

(4) Two New York college girls took advantage of their Easter Holidays to lay in their year's supply of maple syrup.

(5) New Canadian Pacific Railway Office at 98 Boulevard Adolphe Max, Brussels.

(6) Four sons and a grandson of the late Yuan Shih Kai, first President of China, who are attending school in the United States.

(7) A St. Hilda College crew in training at Oxford for the Ladies' Henley.

Eighteen Years of Progress

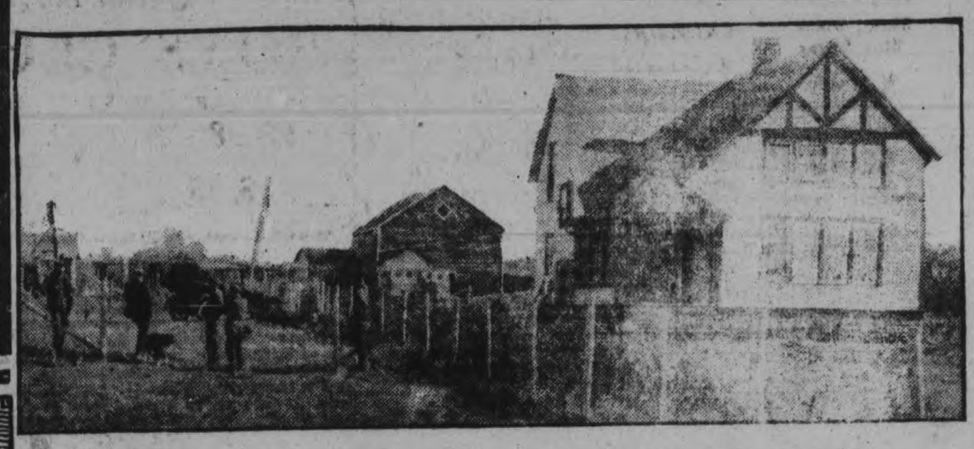

View of the Laurence Home and Farm at North Battleford, Sask.

The nature of the experiences of pioneer farmers in Western Canada twenty years ago is exemplified in the story of Job Laurence, a farmer who has found success in Central Saskatchewan. He and his family left their home in England in 1908. Saskatoon was their "jumping off" place. On arriving here they invested the greater part of their capital of $600 in a milk cow, a yoke of oxen, a wagon, a plow, drag harrows and a few small tools. But as their capital dwindled their hopes grew. After all, as Mr. Laurence says: "Hope is the best capital any newcomer to a new country can have." They were now ready for their three hundred mile trek across country. With bag and baggage and their newly acquired outfit they left Saskatoon on May 1, 1903, and made for that part of the country of which the enterprising town of Lloydminster is now the centre.

But here they did not stay. The great distance from the railway and the poor prospects of their obtaining any work in this district, which at that time was very sparsely settled, was not very encouraging. They, therefore, came east again as far as Battleford and looked for land in the surrounding country. It was near Battleford that they finally located about the middle of 1903 on the farm they now occupy.

They built a sod stable, which proved to be so shady and cool after living two or three months in tents that they moved into it themselves. Haying time now having arrived they cut with a scythe, or an "armstrong mower" as Mr. Laurence puts it, twenty-two tons of hay. By this time it was necessary to think about winter quarters. Logs were cut and a house sixteen by twenty-four was built. The roof of this house was made of "prairie shingles" (sod from the prairie) and proved to be comfortable and warm in the winter and cool in summer. But no land was broken that summer.

In the winter that followed they lost one of their oxen. The other was sold in the spring and a team of light horses bought. These proved however, to be too light for the breaking plow and it was possible to break only ten acres of land on the Laurence farm the second summer. "I would strongly advise all those who want to farm in Western Canada to put everything aside during the breaking season, and break every possible acre in May and June," Mr. Laurence says. "If the breaking season is allowed to slip by a year is practically lost."

For two years Saskatoon, a hundred miles away was their nearest point, and "to keep the pot boiling" the Laurences did considerable "freighting" between Battleford and Saskatoon. In 1905 the railway came.

At the beginning of the fourth year in the country of their adoption they had seventy-five acres of land ready for seeding. Sixty acres were seeded to wheat and fifteen to oats. With a sample of the wheat they grew that year they won the first prize at the first seed grain fair held at North Battleford.

With one hundred and fifty acres in crop the following year, the Laurences felt that they were now real farmers. Their pioneering days were over and they could face the future with confidence. Since that time they have broken more land each year and have summer-fallowed when needed. Prosperity has come to them slowly but surely and they have been able to add to the size of their farm by the purchase of adjoining land. From the beginning they have always had some livestock, and practically their first investment on their arrival at Saskatoon was in a milk cow and a calf. In fact, they are still milking a cow that is the off-spring of the calf bought during those early days. For a number of years the Laurences raised on their farm all their heavy work-horses, and have had a few heavy colts to sell besides. Since 1911 they have threshed their grain with their own machine and have also contracted to do threshing for other people, thus adding considerably to their income.

Before coming to Canada neither of the Laurences had ever worked on a farm.

They have now a home that compares favorably with city dwellings of the same size. With a hot and cold water system up and downstairs, electric light and local and long distance telephones in the house and their automobile ready to take them wherever they want to go, they feel that the city dweller has no advantage over them.

SEE THE NEW 1921 Ford CARS!

At the Motor Show—The Only Car That Has Reached the Limit of Motor Car Efficiency and Value

Quality and Low Price Through Quantity and Production—Not a a Dollar Is Spared in the Construction and Finish

Buy a Ford Car and Leave the Balance in the Bank

FORD SEDAN

FORD COUPE

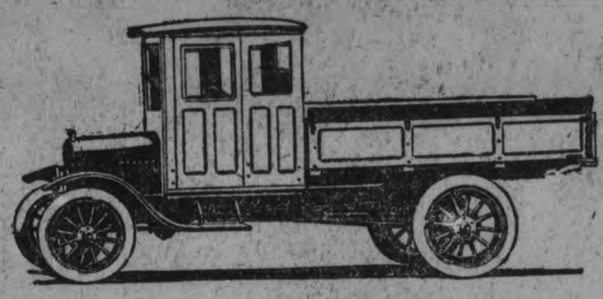

FORD ONE-TON TRUCK

Ford Authorized Service Station
— using —
Genuine Ford Parts

We Sell and Give Real Service in

FORD CARS, TRUCKS, TRACTORS AND POWER FARMING EQUIPMENT

AUTOMOTIVE SUPPLIES
Wholesale and Retail

EVERYBODY IS DELIGHTED.

Prior to te establishing of the new Plant of the Duffus Motor Sales, car owners and garage men were sending their money out of town for accessories and supplies. They are now delighted over the fact that they can buy all Supplies, Tires, Parts, etc., at the same price and without delay at the DUFFUS MOTOR SALES, wholesale and retail. City and outside garages are more than pleased to procure Parts and Supplies without having to carry costly stocks themselves.

PROSPECTIVE BUYERS ARE CORDIALLY INVITED TO INSPECT OUR BIG MOTOR SHOW EXHIBIT—APRIL 14, 15, AND 16—AT THE ARMOURIES, AND OUR EXTENSIVE AUTOMOBILE SHOW-ROOMS AND PLANT, CORNER OF CHARLOTTE AND WATER STREETS. OPEN EVENINGS.

Ford **DUFFUS MOTOR SALES** 304-308 Charlotte and Water Streets

Our Slogan—SERVICE. (*Fireproof*) JOS. J. DUFFUS, Proprietor

Phones Office 1760; Stockroom 1761
BRANCHES: Norwood, Millbrook

MOTOR TRUCK FINDS ITS PLACE IN FREIGHT TRANSPORTATION

FLEXIBILITY OF COMMERCIAL VEHICLES IMPORTANT FACTOR IN DEVELOPING CARRIER LINES—NEW AND BETTER HIGHWAYS NEEDED TO MEET REQUIREMENTS.

Almost every day brings new examples of the dependence upon motor trucks for the transportation of goods. Much of this business is of the short-haul variety, but a not inconsiderable portion is long-distance hauling. In the United States regular routes of 500 or 600 miles no longer attract attention, while in Britain motor trucking is still farther advanced as a factor in goods transportation than it is in the neighboring republic. These conditions in the United States and England of today will be duplicated in Canada as industrial expansion continues and road programmes now in hand are carried to completion. Already foodstuffs are being hauled from farms to markets, lumber is brought out of the forests, raw materials and fuels are supplied to factories, and manufactured articles are delivered to wholesalers and retailers by the ubiquitious truck. Around the larger cities, commercial travellers in certain lines, instead of covering their territory by train and selling from samples, leaving the goods ordered to be delivered later by freight, now carry supplies in light delivery trucks and fill many orders on the spot.

The economy, the adaptability, the flexibility and the convenience of motor truck service all assure for it a growth beyond even the most sanguine expectations of either manufacturers or users in the formative stages of its development, and the designers and builders of main roads today must provide foundations and wearing surfaces that will stand up under the gruelling impact of vehicles weighing one, two or more tons each and carrying loads or two or three times their own weight.

Strengthen Bridges.

The heavier roads and greatly increased mileage of the commercial motor vehicles demand a corresponding increase in the strength of road foundations, bridges and crossings, and greater resistance and permanence in the wearing surfaces. Expert advice of the highest and most disinterested quality, a accurate census of the existing and the immediate prospective traffic, and an imaginative but practical vision of road transportation conditions as they will be ten and twenty years hence, based upon the experiences of the past two decades—all these are necessary if the main roads to be constructed in 1921 and the succeeding years are to prove adequate to the purposes for which they are being provided. More money should be put into the foundations, for it is false economy to skimp on this most important portion of the road, and many a splendid wearing surface has been ruined by an insubstantial foundation. The builders must choose between a high initial cost of construction and low maintenance charges or cheap construction and a constant and always increasing outlay for upkeep, which at best cannot give satisfaction. Little consideration is needed to decide which is the wiser choice.

Wider Highway Travel.

Extensive truck traffic requires wider highway surfaces than the ordinary travel of the past, which found roadways of fourteen to sixteen feet, exclusive of the the shoulders, ample for ordinary needs. The ideal main road would permit of four uninterrupted lines of evhicles, two slow-moving and two fast-moving in each direction, but this ideal must wait for a future of more generous appropriations and larger public enlightenment as to the importance of road transportation. But certainly the increased width of trucks and their loads demand a wider roadway and the provision of shoulders more substantial than those of earth, which at certain seasons and under heavy burdens are a source of trouble and positive danger.

Safety as well as serviceability must be a desideratum. Before the automobile became the predominating factor in highway traffic, safety was a minor consideration. The road builder of today must flatten and bank his curves, keep his grades down to the minimum, provide sturdy guard rails and see that his bridges are at least equal to the rest of the road in power to sustain loads. One important thing in the design of roads for modern traffic is the alignment. Formerly a sight-line of 100 feet or less was not uncommon, and there are still many such roads. That distance is more than sufficient for horse-drawn traffic, but quite inadequate for self-propelled vehicles. Two motors driven at a speed of twenty-five miles around a turn having a sight-line of only 100 feet would be visible to each other for but two seconds before meeting. It is possible to lengthen the sight-line on almost any road without undue expense. Bushes and other obstructions can be removed, and it will often pay to take out a considerable quantity of earth or even rock on the inside of a curve.

Railroad Crossings.

Another hazard that is increased under modern traffic conditions is that of the railroad grade crossing. The only sure way of preventing accidents is by grade separation, but this has often to be deferred because of the cost. Until an underpass or overpass can be provided, however, thaere are ways by which danger can be reduced to a minimum, and these should be adopted.

In most sections of Canada heavy snows are to be expected in winter, and unless advantage is taken of the economical and practical methods now being adopted for keeping the roads open for both motor and horse-drawn traffic, the heavy investment in roads and motors is temporarily worthless. Modern transportation demands a road which is passable every day in the year.

No road is permanent, but by scientific construction, the use of tood materials and close inspection to ensure honest work, the builders of modern highways can earn the gratitude of their fellow-citizens and of all who come from afar to use the vitally important arteries of travel.

TO FACILITATE REMOVAL OF TIRE.

Although tire removal is one of the most common occurrences of motoring life, comparatively few owners know of a little trick which not only saves time and motions but actually facilitates the job of taking off the rim. This consists in loosening without removing the two lugs nearest the valve stem. After shaking the tire to and fro slightly it will lift off very easily. When putting on the spare tire, the valve stem is rotated around to the bottom, the weight of the car is allowed to rest on the tire, and it will be found that the rim is in the best position with respect to the felloe for inserting and tightening the other lugs.

Motor-propelled ploughs are now manufactured in Russia.

The automobile has quadrupled the working time of doctors.

The Nation's three greatest independent industries Steel, Railroads and Automobiles.

HOW TO PAINT YOUR OWN CAR

(By Merle Shepard.)

Mystery has been wrapped about repainting an automobile; but any man with a little time and the space can do the job. The job he does will not be a "botch" either, but will rival the work of any professional if a little care and a little intelligence are used. The following directions give a step-by-step story of how to do the work and also tell the principles involved.

The paint of a car is composed of three principal parts. First, the priming, or foundation; second, the color, and the third, the covering or protective coating. The foundation merely gives a smooth base for the application of the following coats. The color is composed of a number of thin coats rubbed smooth aad gives the body of the job. The protective coat is a thin, hard coat of transparent varnish, which protects the softer coloring material from the inroads of the weather. If the protective coat is kept intact the color coats will maintain their original brilliancy.

The amateur who does his own work will not have to start fresh, because a large part of the work is already done for him. It is only when the paint on the car is very badly damaged that the foundation or primary work has to be done over. But, assuming that this is the case, the entire surface should be gone over and rubbed smooth by means of fine sandpaper. Before the sandpapering is done all the grease should be washed off the car with a good scouring soap, followed by a thorough washing in cold water, leaving the surface clear of grease and from all trace of the soap. All breaks in the surface of the former paint should be coated with paint and then filled with putty, allowing this to dry for a full day before touching it again.

To Level Surface.

All the retouching spots, and in fact, the whole body, should be gone over again to see that the surface is level. Fine sandpaper can be used for this, and to be absolutely safe, the body should again be washed with cool water to remove all trace of dust and dirt from the surface. You are now ready to apply the color paint.

The color coats should be mixed very thin. The thinner the coats and the greater the number the better the job will be when you are through, and, of course, the longer it will take to do it. After each coat you should let it dry thoroughly and then go over it with pumice, rubbing down all the rough spots that you can find. The pumice comes in powdered form and you can get it in any paint store. After the last color coat is applied it should be allowed to dry extra well. The coats number anywhere from three to thirty, depending on how well you want to do the job.

A coat of color varnish, explained later, is now laid over the color coats of paint and allowed to dry, after which this is rubbed down to absolute smoothness and any striping desired is applied. The striping should be covered with a couple of coats of rubbing varnish, and rubbed down when dry with the pumice and water paste, after which two coats of finish varnish are carefully and smoothly laid on. The body is now finished. Be sure that all this work is carried on in a dustproof room, and it is better to have the room dark.

Preparing the chassis is a matter of getting rid of all grease. Unless this is all off the painting job will be useless, as the paint will only adhere in the clean spots and a very bad job will result. First scour with warm water and grease-cutting soap. Then go over it again with turpentine, and finally with a strong solution of washing soda, finishing with a good rinsing with cold water. It is really better to lift the body off for this work, but you can do without that.

When this is done, proceed with painting exactly the same as with the body, except that you can get along with two thicker color coats instead of a large number of thin coats. Be sure that you prepare the chassis with a smooth foundation before applying the color coats. This is done with putty, as with the body.

Color Varnishing.

The other metal parts about the car (such as the fenders, windshield, lamps, radiator, etc.) are all handled in the same way as the body and the chassis, care being used to first secure a smooth surface to work upon, and after that the paint and finally the finish varnish are laid on in the paint with a gasoline torch he stands a very good chance of destroying the entire body. Unless you are an expert in the use of the torch, do not try it. You will have to scrape in addition to using the paint removing chemical. After the paint is scraped off, before the first coat is given it will be necessary to bring everything to a fine finish with sand paper.

When the surface is thus prepared you are ready to give it a priming coat of metal primer. This can be bought in any paint shop ready to use, and is applied evenly over the whole surface with a broad scraping knife. This is allowed to dry for at least two days before it is sand-papered down smooth.

A coat of rough stuff filler is applied over the primer by mixing two pounds of keg oil ground lead with a half and half mixture of coach japan and rubbing varnish. These are mixed to a stiff paste and applied evenly. Four coats of this should be applied, with at least a day between each. After allowing this to dry a week rub it down to a smooth surface with a pumice cake and water.

Before applying the first coat slightly roughen the body with No. 0 sandpaper; apply a good ground color depending on the color you are going to use, then go ahead in the way previously directed, taking good care to keep dust off the job.

The materials used will vary with the size of the car, but for the average job the following will suffice: For body, 2 qt. primer, 5 lb. glazing putty, dozen sheets sandpaper, 1 lb. rubbing brick, ½ pt. coach japan, 1 qt. rubbing varnish, 2 qt. color varnish, 1 pt. color, ½ pt. foundation color, 1½ gal. rough stuff.

For chassis, dozen sheets sandpaper, 2 qt. primer, 2 qt. priming paint, 1 lb. putty, ½ pt. color, 2 qt. color varnish, 2 qt. rubbing varnish, 2 qt. finishing varnish. The paint shop will advise you on brushes.

CARE OF TIRES SAVES TROUBLE.

Test Once a Week With Gauge.

The average motorist, while he enjoys doing certain work around his machine such as adjusting his motor, seldom pays any attention to his tires, which may cause just as much trouble as the motor if not properly taken care of.

At least once a week test your tires with a gauge. Learn from your tire dealer the exact pressure your particular tire should hold and follow his advice implicitly. Bear in mind that the tire tread or rubber covering, which is visible is merely a means of protecting the fabric underneatyh. When the casing is new the tread effectively prevents water and dirt from attacking the fabric and small cuts should be immediately plugged.

All good accessorh firms carry vulcanizing outfits complete with directions. The main thing is to have the outfit on hand. An error often made in doing your own vulcanizing is in making the patch too small and by not vulcanizing thoroughly enough. A patch not thoroughly vulcanized will creep away from the puncture and you will have the trouble all over again. Another error often made when patching on the road is to allow the wind to blow the flame to one side. Usually the work is done on the running board and the car can be turned that one side is protected from the wind.

TAKE YOUR WORN TIRES TO SHOP.

Use of One Chain of Little Value.

Many motorists have observed that tires on the right side of the car wear faster than those on the other side. This is due to the pitch of the road, which throws the weight of the car onto these tires, particularly the rear one. The left rear tire, however, receives a driving pull, while the right front tire does not, the former usually shows more wear than the latter. Under average conditions the right rear tire wears out first, and the left front last. To secure uniform wear on tires, many automobile owners change them around once a month.

This is a good time to start this rotation of the tires, if you are not in the habit of doing it. It is particularly important to reverse rear tires. After they have worn down somewhat, they may be shifted to the front.

In using tire chains as the spring rains come on, remember that a chain on only one rear wheel is of little value in preventing skidding because the other rear wheel is free to spin on slippery ground. This throws an additional burden on the differential.

Should your tires show signs of rut wear, due to being driven all winter in frozen ruts and car tracks, it is wise at this time to take them to a reliable repair man. Neglect of a tire so afflicted will soon cause it to become unserviceable.

POINTERS FOR NEW OWNERS OF MOTOR CARS.

Should Study Book of Rules.

If the new car owner has never driven a car, he should take sufficient lessons from a competent and capable driver, so that he can candle the car under any and all conditions. Then, before he takes the wheel for any driving on his own account, he should get a copy of the traffic rules and regulations and study these until they are thoroughly understood.

If the new owner is to care for the car himself, the next best thing to do is to learn about the gasoline devices, the oiling and the cooling systems and the general care of the battery. He should receive careful instructions for starting on cold mornings, otherwise he will discharge his battery and that particular car will be called "worthless junk" because it cannot be started.

He should learn to watch the oil gauge, the ammeter and especially the speedometer, as all amateurs drive faster than they realize unless they hold themselves in constant check. New owners should, furthermore, be instructed about the anti-freezing solution. The new owner generally wishes to keep his car looking nice for some time. Hence, it is necessary that he learn how properly to wash the car from the start. It is during the first few weeks, often, that the lustre of the car is ruined entirely through disregard of its appearance and operation.

GENIUS INVENTS NOVEL SPEEDSTER.

Car Odds and Ends Used in Construction.

An automotive genius, residing in Florida, has assembled a serviceable, though diminutive, automobile speedster from various odds and ends of parts from different makes of cars and motorcycles.

The engine, a four-cylinder, air-cooled type, originally constituted the power plant of a popular make of motor cycle. The sliding gear transmission is integral with the engine, as a bevel-gear rear axle was not available in the very narrow tread desired, 33 in., a straight dead axle and chain final drive was substituted. The jackshaft, carrying the front sprockets and brake, once served the same purpose on a light friction-drive car. The problem of a narrow-tread front axle was solved by cutting a section from the center of a standard-tread stock-axle and welding the resulting short halves together. This also supplied steering knuckles and spring saddles. The radiator is not entirely camouflage, as it contains an oil reservoir, a fuel tank of five gallons capacity is located in the cowl. Other specifications are: length over all, 9 feet; wheelbase, 72 ins.; speed, 55 miles per hour. The tiny car is a good advertisement for the auto dealer who built it.

Fifty million citizens are made healthier, wealthier, happier and better by the automobile.

Government control of the liquor traffic can best be secured by preventing the importation of intoxicating liquors into the province.

COUNTER CHEQUE BOOKS
Of Any Desired —Pattern—
LOOSE LEAF LEDGERS
And Loose Leaf Forms of Any Pattern or Style.

SUPPLIED at right prices and prompt delivery made.

Asking for Estimates does not place you under any obligation whatever.

Consult us about Printing Problems. The closer home you keep your Dollars the quicker it will get back to you.

Phone 1600

THE EXAMINER
Job Printing Dept.

SERVING THE PEOPLE OF ONTARIO

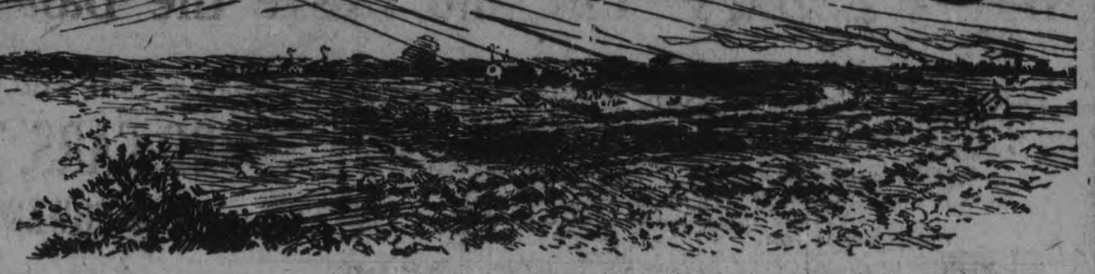

THE purpose of the Hydro-Electric Power Commission of Ontario is to assist the greatest possible number of Ontario people to realize, in the fullest possible measure, benefits from Ontario's splendid water power.

Into thousands of communities throughout the province, the Hydro-Electric Power Commission of Ontario is directing lines of electrical energy that turn the wheels of industry- - -illuminate the streets of cities and towns- - -draw town and country together, both socially and commercially.

To completely fulfill this purpose, it is necessary not only to develop and distribute electrical power, but also to secure a wider use of this power by encouraging the people of Ontario to more extensively use electrical equipment in their homes,

Hydro Power is owned and operated by the people, needed by the people and backed by the people. Every citizen of Ontario has a share in its progress.

ANNOUNCEMENT!

To encourage and develope a wider use of power in the home, thereby increasing the health, comfort and happiness of the people, the Commission is extending their service to include facilities for the Display Demonstration and Sale on reasonable terms of Household Appliances.

A SPECIAL DEMONSTRATION

of Typical Modern Home Labour Savers and Conveniences will be given This Week

See The Hydro Booth

at the

Peterboro Motor Show

April 14-15-16

PETERBORO HYDRO COMMISSION

City Hall Building - - 135 Simcoe Street

Nyal
DENTACLOR
TOOTH PASTE
WHITENS
CLEANSES
PRESERVES
RELIEVES PYORRHEA
Nyal Drug Stores
For Sale by
The Warne Drug Co., Peterboro

LAKEFIELD PERSONALS

LAKEFIELD, April 13.—Mr. J. W. Stuart, of Peterborough, was in the village on Monday.

Miss Jean Thomson, of Peterborough, was a week-end visitor in the village.

Mrs. and Miss Daubuz were in Peterborough on Monday.

Mr. and Mrs. John Kemp returned on Monday from a visit to friends in Bowmanville.

Mr. Walter Chappell was in Peterborough on Monday.

Miss McKibbin was in Peterborough on Monday.

Mr. Percy Watson was a visitor to Peterborough on Monday.

Mrs. F. J. Tate and Mrs. E. R. Tate were in Peterborough on Monday.

Mr. F. X. Fortier was a visitor to Peterborough on Monday.

Rev. Frank Vipond motored to Peterborough on Monday afternoon.

Surprise Party.

A number of the lady members of the A.Y.P.A. gave Mr. and Mrs. Percy Watson a surprise party on Monday, and presented them with a handsome cut-glass vase on behalf of the members of the Association.

Mr. and Mrs. Watson, who were married last month, were both popular members of the A.Y.P.A.

The Housing Problem.

With the advance of spring, the householder begins his spring pastime of house-hunting, and this season the problem has been more difficult than ever before. Houses are in great demand, and there are more families than there are homes for them.

While the housing problem is acute, there stands on Albert Street, east of Regent Street, a storey and a half frame dwelling, capable of accommodating an average-sized family. This house is vacant, and has been for years, but owing to some legal technicality it is impossible to rent it.

If there is any way the residents could combine to make the situation easier for families who have to move it would be a benefit to the village, for if something is not done soon, families who are a valuable asset to the village will have to seek homes elsewhere.

LAKFEIELD NEWS

LAKEFIELD, April 13.—James Harold Smith, two months' old son of Dr. and Mrs. J. C. Smith, passed away on Monday evening. The funeral will be held to-day.

Card of Thanks.

Mrs. W. J. Waldon and Miss Lola wish to thank the many kind friends who sent flowers and expressions of sympathy in their recent bereavement.

CUT THIS OUT

OLD ENGLISH RECIPE FOR CATARRH, CATARRHAL DEAFNESS AND HEAD NOISES.

If you know of some one who is troubled with Catarrhal Deafness, head noises or ordinary catarrh cut out this formula and hand it to them and you may have been the means of saving some poor sufferer perhaps from total deafness. In England scientists for a long time past have recognized that catarrh is a constitutional disease and necessarily requires constitutional treatment.

Sprays, inhalers and nose douches are liable to irritate the delicate air passages and force the disease into the middle ear which frequently means total deafness, or else the disease may be driven down the air passages towards the lungs which is equally as dangerous. The following formula which is used extensively in the damp English climate is a constitutional treatment and should prove especially efficacious to sufferers here who live under more favorable climate conditions.

Secure from your druggist 1 ounce of Parmint (double strength). Take this home and add to it ¼ pint of hot water and a little granulated sugar; stir until dissolved. Take one tablespoonful four times a day. This will often bring quick relief from distressing head noises. Clogged nostrils should open, breathing become easy and hearing improve as the inflammation in the eustachian tubes is reduced. Parmint used in this way acts directly upon the blood and mucous surfaces of the system and has a tonic action that helps to obtain the desired results. The preparation is easy to make, costs little and is pleasant to take. Every person who has catarrh or head noises or is hard of hearing should give this treatment a trial.

MILK SUPPLY FOR APSLEY FACTORY

ELECTION OF OFFICERS POSTPONED—APSLEY NEWS.

APSLEY, April 13.—The meeting to elect officers for the Cheese Factory was held in the Town Hall, on Wednesday, but ended without this important matter being settled, there being a feeling that the number of patrons and the amount of milk likely to be delivered should first be ascertained. Mr. James was asked to obtain this information and no doubt enough patrons will be secured to open the foctory on a profitable basis.

Music and Drama.

On Friday night a play entitled "Home Ties" (abridged) was given in the Orange Hall under the auspices of the Methodist Church. The performers acquitted themselves creditably considering the disadvantages they were under owing to the lack of stage room and setting, the cramped quarters being a great handicap to the successful presentation of a play. The audience, however, thoroughly enjoyed the performance as evidenced by the frequent hearty applause, the honours going to Mrs. W. Staples who as Mrs. Popham, the lady with "symptoms" both remembered and acted her part the best of all the characters.

The cast was as follows:—
Mr. Wynn—Will Earnshaw
Mr. Vincent—Tom Lean
Len Everett—Roy Brown.
Joe Tizzard —Arch Downing.
Miss Wynn—Mrs. W. Lean.
Mrs. Popham—Mrs. W Staples.
Alma Vesey—May Hales.
Ruth Wynn—Luiu Knox.
Lindy Jan—Charlotte Tucker.

The play was followed by a new and startling feature in Basket Socials, the ladies, or rather, their shadows being auctioned off instead of their baskets. Mr. Herb Tucker acted as auctioneer and procured good prices, the whole proceeds for the evening amounted to about $80. The evening entertainment wound up with a dance at Mr Roy Brown's new garage which lasted till 2 a.m.

Returned Home

Mr. Robert Scott, Reeve of Chandos, has returned from Toronto, accompanied by his bride, (nee Miss May Kilburn), who formerly resided at Chandos.

Open up Claim.

Mr. George Shaver has been spending a few days with friends, and is proceeding to Bancroft to open up a granite claim in that vicinity.

Has Returned

Mr. George Ellerton, who sold his farm at Chandos, about three months ago, and moved to near Norwood, has come back and with his wife and family will remain this summer on the homstead

Mr. Robert Ellerton and family are moving from the homestead to the farm formery occupied by Mr. Elley.

Held Reecption

Mr. and Mrs. Robert Scott gave a reception at their home on Loon Lake on Monday evening April 11th which was very largely attended. A very enjoyable time was spent in dancing.

A fur buyer was in the village last week and bought up the season's catch from the local trappers.

A daughter was born to Mr and Mrs. Norman Lean on Sunday, April 3rd.

SCHOOL REPORT.

Following is the school report for March of S. S. No. 9, Smith Township:

Sr. IV.—Elsie McConkey, Olive Preston, Vera McIlmoyle, Sherman Sweeting, Clarence McIlmoyle, Velma McIlmoyle, Max Smith.

Sr. III.—Audrey McIlmoyle, Cora Tully, Hazel Nixon, Doreen McConkey, Grace McIlmoyle, Karl Branch, Viola Roseborough, George McIlmoyle, Max McIlmoyle, Clayton Branch, Everett Nichols absent part time.

Jr. III.—A—Pearl Elliott, Helen McConkey, Alice Nichols, Beatrice McConkey.

Jr. III.—B—Walter McIlmoyle, Pearl Newnham.

Sr. II.—Maurietta Elliott.

Sr. I.—Daisy McIlmoyle, Morley Nixon and George Nixon (equal), Ervin Tully and Herbie McIlmoyle (equal), Max Roseborough.

Jr. I.—Mildred McConkey, Jean McIlmoyle and Luella Elliott (equal).

Primer—Helen Nichols, Jack Nichols and Edith McIlmoyle (equal), Elmer Galvin, Rhoda Dowling, Roy Tully.

Not Graded—Clayton Fitzgerald.

Absent—Donald McConkey, Jim McConkey.

Kenneth S. Madill, Teacher.

SWEET CLOVER EXCELLENT SILAGE

But There is a Right and a Wrong Way to Handle Crop.

In anticipation of reaping a fortune from seed, quite a number of farmers in Ontario have many acres under sweet clover. But as the seed outlet is apparently gone, the problem is what to do with the crop where it is not needed or cannot be used for pasture or hay Many have been wondering how it would do for the silo. Here is the answer from the collective experience of several farmers, says A. Hutchinson Agricultural Representative for Simcoe county.

Sweet clover makes excellent silage. This can be stated without any shadow of excuse or doubt, but there is a right way to handle this crop. The yield may be considered the equal of an average crop of corn.

Cut in Blossom Time.

Cut the clover when the first blossoms appear, if possible, with the binder, and put in the silo just as you would with corn. If there does not seem to be plenty of sap add water so that the cut clover may pack into a solid mass, entirely excluding the air. If this is not done much of your silage will spoil or lose its fresh appearance and palatability. In Simcoe county cutting should be done around June 15, but the time will vary with the locality.

The advantages of sweet clover for the silo are many.

(1) A very heavy crop is assured.

(2) It comes at a season which while busy, is not so much so as the ordinary silo-filling time.

(3) It divides the work.

(4) The land is actually benefitted rather than depleted, as in the case of corn, and so manure is required.

(5) A minimum of labor is necessary.

(6) The clover sod left is an excellent preparation for fall wheat, or in some sections, potatoes.

(7) Weeds will be largely smothered.

Food Value.

While no actual figures are available as to the exact value of sweet clover silage, from observation with milk cows it gives equal results with good corn silage and is easily twice as good as silage made from green oats (an actual test). In the cases observed the sweet clover has been fed late in the season, commencing about March 1, the top of the silo being filled with corn.

The only objection noted was in one silo, where about 40 tons of corn silage had been placed on top of the clover. It has packed very hard and was a little difficult to dig out.

From first-hand observation and actual practise, sweet clover as a silage crop is entirely successful. While it should not displace corn entirely, it can be used to supplement the corn crop, thereby saving labor and improving land Farmers having sweet clover and silos will be well advised to at least partially fil them with this valuable crop thus assuring themselves of plenty of feed for next winter should the corn be a failure. Where labor is difficult to secure substitute sweet clover for corn this season and give it a trial.

There is only one—
JELL-O
"Canada's Most Famous Dessert"
Made at Bridgeburg Ontario

Good babies—
are contented, well-fed babies. Three generations of them have been nourished on
Borden's
EAGLE BRAND
Condensed Milk

263 New Spring Dresses in 3 Lots To Clear in One Big Sale

Positively The Biggest Dress Event Ever Known in Peterboro

A Special Purchase bought at our own cut price. Manufacturers' Samples and Overstocks ordered and undelivered for Easter, consequently left on the makers hands.

All Brand New Merchandise—No Stock Worn Garments.

FIRST LOT
Regular up to $45.00.
Dresses all to Clear at
$29.50

SECOND LOT
Regular up to $59.50.
Dresses all to clear at
$39.50

THIRD LOT
Regular up to $75.00.
Dresses all to clear at
$49.50

Sale Lasts For Three Days Only Thursday, Friday and Saturday

EVERY Dress is Guaranteed to be Right up to La Mode's Own High Standard of Quality, Value & Workmanship---
In the Assortment are:

—Superb Silk Dresses.
—Dresses of All Wool Gabardine.
—Exceptionally Handsome Satin Dresses
—Smart New Tricotine Dresses.
—Very Distinguished Crepe De Chine Dresses.
—Smart Crepe Meteor Dresses.
—Dresses of Fine Quality Tricolette
—Serge Dresses of a Superiority Unsurpassed.
—Selected Styles in Rich Canton Crepes.

THIS is absolutely the biggest and best Dress Sale Peterborough has ever witnessed. We purchased these Dresses only a few days ago at a fraction of their original values and we now offer them to you for less than we would usually pay for them to the manufacturer.

COLOURS INCLUDE ALL THE MOST DESIRED SPRING SHADES

No Exchanges.
No Refunds.
No Approbations
All Sales Final.

"La Mode" LIMITED

371 George Street

The Shop For Ladies' Wear---Our Specialty Exclusiveness

J. A. McNabb, Mgr.

COST OF LIVING IS GOING DOWN.

Advancing Rents have Removed the Benefit of Cheaper Food.

OTTAWA, April 12. — The cost of living is going down slowly but steadily and the March figures will indicate a decline of five per cent. over February, according to the statisticians of the Labour Department. This decline refers wholly to foodstuffs though coal has slightly receded. Rents or either stationary or going up in many cities thus absorbing much of the benefits of cheaper foods. The department has no late figures on clothing.

TO INCORPORATE THE LINDSAY GOLF CLUB.

LINDSAY, April 13.—Local gentlemen who bought the golf grounds two years ago are now offering them to the Golf Club at actual cost, and the club has decided to apply for Letters of Incorporation, under the name of the Lindsay Golf and Country Club. Each male playing member will be requested to subscribe for stock in the new company and thus become a shareholder and interested in the purchase of the property.

We have voted out the poor man's bar. Next Monday let us vote out the rich man's cellar.

GALL STONES

"MARLATT'S SPECIFIC"

A never failing remedy for Appendicitis.
Indigestion, Stomach Disorders, Appendicitis and Kidney Stones are often caused by Gall Stones, and mislead people until those bad attacks of Gall Stone Colic appear. Not one in ten Gall Stone Sufferers knows what is the trouble. Marlatt's Specific will relieve without pain or operation. For sale at all Drug Stores or

E. L. Payne, McDermid & Jury, and The Warne Drug Co., Druggists, Peterborough.

J. W. MARLATT & CO., 211 Gerrard St. E., Toronto, Ont.

STORE OPENS AT 9 A.M.
STORE CLOSES AT 5.30 P.M.

The CRESSMAN Company Limited

Mid-Day Lunch in our Tea Room, 11:30 a.m., to 2 p.m., 50c.

Everywhere, Everyone Is Brightening Up the Home!

Our Third Floor Departments Lend Their Assistance with a Multitude of Goods

For Numerous Purposes

Bright thoughts are blooming in the minds of tasteful and ambitious housekeepers. They have determined that their homes shall blossom forth as never before.—in brightness, beauty and comfortableness.

We are prepared to play a big and useful part in this "Brightening Up" that is going on. We have laid in stores of paints, wall papers, rugs, linoleums, furniture, etc. It is all good to see, and best of all, the prices are not nearly so high as in former years.

Such Wall Paper Is Worth Coming to See

A particular handsome Paper for a living-room is a light grey, Vista pattern, showing trees with dense foliage and a lily pond in the distance. It is printed on a heavy quality stock. The rolls sell at **90c,** and the width is 22 inches.

For a living-room or hall we can recommend a grass cloth effect in blue or brown. Their is a beautiful cut-out border and strapping to match. The rolls are twenty-two inches wide and the price **75c.**

The daintiness of a bed-room is assured with a pattern like this on the walls: Satin stripes underprinted with blue birds and strawberry colored flowers on a white ground result in wonderfully bright and pleasing effect. The price is **45c** a roll.

We are very fortunate to have a fine assortment of Tile Papers to sell at **45c** and **50c** a roll. The price is very little, if any, in advance of those of many years ago.

"Sani-Tile," a waterproof Paper for bath-rooms, is printed on cloth, and can be washed off without harmful results to it. The width is 45 inches and the price **75c** yard.

Oak Fibre for wainscotings can be had in fine imitations of the natural grain of the wood. **8-yard rolls 75c.**

Colored Scotch Madras

An attractive pattern of birds and flowers on a black ground is shown in green, brown and two shades of blue. There is really nothing that hangs so softly, with every fold in place, as Madras. This pattern and quality is superior to the ordinary. The width is 50 inches and the price **$2.00** and **$2.50** a yard.

Chintz and Shadow Cloths in the Better Patterns

People in search of material for upholstering, window drapes, slip covers, etc., will do well to inspect this assemblage of English Chintz and Linen Shadow Cloths. There is much that is unusual in color and pattern. All are fifty inches wide, and the prices range from **$1.85** to **$4.50.**

Chintz in 30 and 36-inch widths sells anywhere from **45c** to **$1.25** yard. Just at present we can show an unusually wide assortment.

The Weather Never Interferes with Your House-Cleaning Plans when You Have A "Hoover!"

so far as the cleaning of your carpets, draperies and upholstered furniture is concerned. You can clean any of these articles indoors. You'll raise a tremendous dust, but it will all go into the "Hoover."

IT BEATS—AS IT SWEEPS—AS IT CLEANS

No other machine performs these three operations, no other machine performs any one of them so thoroughly. We will gladly demonstrate the three processes in your home any time you desire.

Floor Wax, 90c lb.

"Johnson's" or "Old English" Floor Wax. Either cannot be surpassed for polishing hardwood floors. They give prominence and richness to the grain and color of the wood.

O-Cedar Mops, $2

These Mops can be used in any position for sweeping, dusting all varnished woodwork, like wainscoting, and any places where dust accumulates, under radiators, etc.

O-Cedar Polish, 30c and 60c bottle

Restores the varnish to its original brilliancy, bringing out the grain of the wood so as to give it that beautiful effect so much desired.

Reflex Furniture Polish, 25c and 50c Bottle

It is unexcelled for cleaning and polishing furniture and highly finished surfaces. It leaves a hard finish absolutely free from oil or grease. Besides being useful for furniture, it is suitable for carriages, automobiles and launches, because it is waterproof.

Tarbox Mops, 65c, 85c, $1.25, $2 and $2.25

This is an excellent Mop for dry dusting. It contains no oil, but is chemically treated so as to absorb and pick up the dust and dirt. To clean it you beat it gently and all the dust is removed. This does away with the distasteful task of washing it out.

Bissels Carpet Sweepers, $6 and $7.75

The same reliable Bissels that has been supreme for so long. Many people who own an electric vacuum cleaner also own a Carpet Sweeper and find it useful to pick up crumbs after meal time and other surface dirt when their rugs do not require a thorough cleaning.

$12.50 Keystone Vacuum Sweepers, $8.50

These Sweepers make use of a vacuum and do very thorough work. They are built in the same style as carpet sweepers and operate the same way, but the mechanism is different.

"Silva Puts" Is a Silver Polish, 30c jar

It is a Polish specially prepared for solid and plated silver or gold and fine glassware. It gives the article a wonderful finish that will last for a considerable period.

Brushes For All Purposes

Paint Brushes, Varnish Brushes and Kalsomine Brushes in a splendid assortment of sizes and prices.

Martin-Senour Paint

The Saving Is In The Wear

There is Paint that is good, bad and different. Martin-Senour is the better quality—much better. It is reliable; it is the most economical, because it looks bests and wears longest and it costs no more to apply. WHY USE A CHEAPER GRADE that will soon wear off. The original outlay only is cheaper.

In our Paint Department you will find every kind of Paint in every color:

Martin-Senour 100% Pure Paint, for General Use
Red School House Paint
Carriage and Auto Paint
Waggon and Implement Paint
Painter's Ground Color
Piazza Chair Paint
Wood-Lac Stain, for Staining Woods
Martin-Senour's White Enamel
Automobile Enamel
Martin-Senour's Prepared Wax
Bicycle Enamel
Bath Tub Enamel
Stove Pipe Enamel
Canoe Enamel
Painter's Ground Color
Extra Refined Orange and White Shellac
Bronzing Liquid
Aluminum Paint
Crack and Crevice Filler
Chalco, Paint and Varnish Remover
Hat-Brite, for Coloring Straw Hats
Triple Ground Color-In Oil
Durable Outside Spar Varnish
Finest Interior Varnish
Marble-Ite Floor Wax
Varnoleum, a Varnish for Linoleum
Neu-Tone, a Flat Paint for Walls

Marbel-Ite Floor Varnish

has many excellent qualities that distinguishes it from others. It retains its hardness and never becomes brittle. It does not mar or scratch white under the hardest kind of wear. In normal temperature it will dry in twelve to fifteen hours, with a beautiful lustre.

Did You Ever Try Neu-Tone on Your Walls

It is Flat Paint that will not powder and come off. You can wash it as often as you like. It is easy to apply and works well under the brush and levels off without a trace of lapping or brush marks.

"MURESCO" AND "ALABASTINE" IN EVERY COLOR THEY ARE MADE IN

ADDRESS ON KING SOLOMON'S TEMPLE AT CAMPBELLFORD

REV C. E. CLARKE TALKS TO THE HIGH SCHOOL LITERARY SOCIETY ON INTEREST-HOLDING SUBJECT—THREE STAGES OF WORSHIP.

CAMPBELLFORD, April 13.—A meeting of the High School Literary Society was held in the Assembly Room at the High School on Monday afternoon, when Rev. C. E. Clarke gave a very interesting address on "King Solomon's Temple" He had a large plan of the temple which he used to illustrate his points throughout his speech. He said the name 'temple' originated from the old Latin word "templum" the name applied to an open space marked off by the augurers for the purpose of observing the flight of birds and other ceremonies. The flight of the birds was very important to the ancients because by watching them they determined what was about to happen and the birds also played an important part in their religious life. In the early Hebrew worship there were three stages; first, the worship of trees, medicinal springs, etc., which worship was entirely in the open; second, the worship of stone pillars and sacreds posts which were generally the stumps of sacred trees These posts in time came to be beautifully carved and to protect them shelters were built.

The third stage was when people commenced to carve images and build arks, where in the gods dwelt, and to worship them. As these works were often very beautiful they built temples over them for protection. The people were by this time becoming more and more wealthy, and as they considered it an insult to their various gods to live insult to their various gods to live in homes more beautiful than the home of the gods, they built beautiful temples.

Terrible Wars.

But the time of the Judges were troubled with terrible wars so that few temples were built, conditions were not settled again and until Saul's time or David's There were rude temples built at Shiloh and Nob, but the wealth and peace of Solomon's time led to more ornate building. The number employed at the building of Solomon's Temple was 150,000 slaves, 30,000 Israelites and 3,300 overseers, in all a total of 183,00 men, and they worked seven and one half years at the task. We would naturaly expect something immense, but we are astounded at the actual measurements of the completed temple. There were two rooms, if which the larger was sixty feet long, thirty feet wide and forty-five feet high, while the smaller was thirty foot square. Compare this building with a modern building and it will look very small. The outside overall length was 141 feet, including the porch and chambers. This whole building might find room inside of Saint Paul's Cathedral London, several times over.

The Reasons.

Why was the building so small when it cost so much labour. There are many reasons. Consider the distance the materials were brought The timber was transported one hundred miles by water and fifty miles by land. The methods of transportation in those days were not such as we enjoy to-day, and hence it took a long time to bring the timber to Jerusalem. The forced labour was cheap but inefficient, the tools were poor, and hence it took a long time because every piece of material had to be perfect before being used. The temple faced the sacred rock and in order to obtain room excavations had to be made.

It is hard to find the exact dimensions of the Temple because the texts have been corrupted and changed .There are many conflicting measurements, but those given above are the most apt to be correct as determined by late excavations and unearthed coins, etc. The plans of the temple came from Syria and as Syria was the meeting place of Egyptian and Babylonian and Mycenean ideas the work resembled them all.

Series of Courts.

There was a series of courts, each higher than the other and separated from each other by walls of stone and cedar. The outer court was for the people, that is the worshipper, and the inner one for the priests. One of the main differences between the temples and the churches of today is that the worshippers never entered the temple. They stood in the open always, no matter whether it rained, snowed or was unbearably hot. They did not enter because they looked upon the temple as the house of their god, and hence they worshipped toward it and not under its roof.

The outside court was for the worshippers and the second for the priests; both were in the open. In the open was the altar of burnt offering, 15 feet high and 30 feet square on top. It was approached by an inclined plane, because the priests could not climb steps. The main worship at this altar consisted in the complete or partial destruction of animals as a sacrifice. In the case of burnt offerings, only a part was burned and the remainder of the carcass used as food. Hence it may be easily seen that the priest was necessarily a competent butcher. When Solomon dedicated the temple 22,000 oxen and 120,000 sheep were offered in sacrifice. It will be readily seen that it would be difficult to keep the court sanitary under these conditions, and to do so a large permanent laver was built near by, which was seven and a half feet high and contained 16,000 gallons, besides two permanent layers, which contained 300 gallons each.

At the entrance to the temple proper were two huge pillars eighteen cubits high. These were originally worshipped, but soon came to be symbolical of a temple or house of God, as our steeples, etc., of today.

Altar Lamps.

The dimentions of the porch-way are confused, but it was probably about ninety feet high and had no door, hence the sunlight poured in. The porch-way was, therefore, absolutely light, but the large room was lit only by latticed windows high up in the wall, while the holy of holies was absolutely dark. The Hehal, or large room, was only open to the priests, and was filled with altar lamps, incense and tables of altar bread. The inner rooms, or Debir, was entered through a pendagonal (five sided) door and was absolutely dark. The walls were of hammered gold, and the main objects in the room were the Cherebum, in an attitude of adoration, and the Ark. This room was entered only once a year by the High Priest, and when he did so you may easily imagine the effect the shadowy figures would have upon him in the small room lighted only by his censer.

All around the temple was a series of chambers where the priests stored the supplies, etc. There were three stories, which were connected by a winding stair at the south. There were 30 of these chambers and all were in charge of the priests.

Mr. Clarke here closed his address with a few passing remarks, after which Miss Helen Cairns moved a hearty vote of thanks to Mr. Clarke and Helen Carnahan seconded her motion.

WELCOME RELIEF FROM ECZEMA

Complete Treatment That Gives Gratifying Results

Wabano, Ont.

"I had an attack of *Weeping Eczema* so bad that my clothes would be wet through at times.

For four months, I suffered terribly, I could get no relief *until I tried "Fruit-a-tives" and "Sootha-Salva".*

Altogether, I have used three boxes of "Sootha-Salva" and two of "Fruit-a-tives", and am entirely well." G. W. HALL.

Both these favorite remedies are sold by dealers at 50c. a box, 6 for $2.50, or sent on receipt of price by Fruit-a-tives Limited, Ottawa.

"Fruit-a-tives" is also put up in a trial size which sells for 25c.

DON'T DO THIS!

LEONARD EAR OIL

RELIEVES DEAFNESS and STOPS HEAD NOISES. Simply Rub it Back of the Ears and Insert in Nostrils. Proof of success will be given by the druggist.

MADE IN CANADA

ARTHUR SALES CO., Sales Agents, Toronto

For Sale in Peterborough by E. L. Layne, W. Madill, W. J. Kent, The Nugent Drug Co. and McDiarmid & Jury.

THE CITY MANAGER

Fortunately, the city manager plan has a background of real experience, in the course of which cities have learned a number of important lessons about applying the idea of simplified government. In the light of advances which have been made in the past five years, the first steps toward simplicity now seem crude and inadequate. But they had to be taken.

The beginnings were made quite by accident at Galveston, in 1901. The city had been devastated by a tidal wave. The old cumbersome government with its numerous ward councilmen and sundry ingenious devices to prevent action, was simply unequal to the situation.

Immediate action being imperative, the governor appointed a commission of five men to get busy and straighten out the town.

The people of Galveston were so pleased with the result that they let the commission be made permanent, but elective.

In the Galveston commission, each member of the commission was constituted a committee of one in charge of a group of functions such as finance or public works. The whole group constituted a board of directors.

And that was all there was to it! No "checks and balances." The real check which was set up under this new system arose out of the publicity which attached to every elective officer, in the limelight, subject to constant criticism.

There were so few to be chosen at one time it was perfectly easy for the voters to know exactly what they were doing.

Galveston thrived. Other Texas cities copies the system. In the course of about five years, the Greater Des Moines Committee, looking about for a new deal in municipal government, discovered the Galveston plan and adopted it, adding the initiative, referendum and recall and non-partisan elections. Other Iowa cities followed.

In another six years, nearly four hundred cities from coast to coast had come under the Galveston-Des Moines plan.

This old commission-government movement, nation-wide in scope, smashed a lot of pet political illusions. It became known that the safest form of government was the one that was most easily and quickly held accountable to public sentiment.

There was only one little group of men for the citizens to watch. And the sense of being watched meant much to the man in the office, coupled with the fact that he could not so easily pass the buck to some one else.

This principle, which has been popularized under the name of the short ballot, is the lasting contribution of the commission-government movement to political practice in this country. The commission plan, however, had its defects, serious ones.

(Next Article: How the Commission Plan was Corrected.)

Government control of the liquor traffic can best be secured by preventing the importation of intoxicating liquors into the province.

ECZEMA You are not experimenting when you use Dr. Chase's Ointment for Eczema and Skin Irritations. It relieves at once and gradually heals the skin. Sample box Dr. Chase's Ointment free if you mention this paper and send 2c. stamp for postage. 60c. a box; all dealers or Edmanson, Bates & Co., Limited, Toronto.

MOTHERED A MOUSE.

LEWISTON, Me., April 12 (Canadian Press).—The discovery that his grocery cat was mothering a mouse with her own kittens has astonished Charles Dube and his customers. Snuggled together in the bottom of a rain barrel the rodent and three kittens seem a happy family, with all sharing in the food supply.

A GOOD BABY SOOTHER

The trouble with most baby comforts is that they break or collapse too easily. Why not pay a few cents more and get a real good soother The PERFECTO SANITARY SOOTHER is packed each one in a box or envelope and is absolutely sanitary The nipple cannot collapse or break away from the shield.

The PERFECTO SOOTHER is the best for the baby. m w f

Spring Suits and Dresses

For Misses and Small Women

These fine days call for a new suit or dress. We are showing some of the newest and prettiest models, which are entirely "different," from the ordinary clothes. Our prices are remarkably reasonable.

W. E. LECH

Headquarters for Misses' and Children's Wear

366 GEORGE ST., 3rd DOOR FROM SIMCOE ST.

Notable Values in New Spring Ready-to-Wear for Thursday

On Thursday there will be a Special Reduction on our

SPORT OR SEPARATE COATS

The price for all will be $22.50 Regular Prices were up to $27.50

TAUPE CHEVIOT

is used in this pretty model. The back has an inverted box pleat, which is very good looking. Slash pockets and belted at waist. The collar is convertible. Size 18.

GREY SILVERTONE

Everyone knows the popularity of grey for this season's wear, and this coat is very becoming. A large shawl collar is a change from the straight or convertible collar. There is vertical stitching of grey on back. Patch pockets and belted at waist. Size 20.

ZINC GREY CHEVIOT

makes a striking coat. This one has a large convertible collar, while the back is perfectly plain and belted. The pockets are trimmed with fancy buttons. Size 17.

ANOTHER COAT OF THE SAME MATERIAL AND COLOR

has a panel back, which is belted at waist. The bottom of coat has a flange which gives the model a different appearance, patch pockets and button trimmed. Size 15.

A BROWN SILVERTONE

of wonderful quality is developed into one of our smartest sport models. There are large patch pockets. The back is very full, hanging from shoulders, belted at waist, and trimmed with buttons. Size 16.

TAN CHEVIOT

is the material used in the making of this plain back model. The collar is convertible, large patch pockets give it a sporty appearance, belted at waist, and also button trimmed. Size 18 years.

TAN POLO CLOTH

the popular sport material, is shown in this full back sport coat. The fullness is caught in at waist with a belt, which buttons in front. The length is just right to give the desired smartness; patch pockets of a goodly size.

PEKIN BLUE VELOUR

is well liked for spring wear, and this coat especially is very much admired, with its panel back and black silk stitching, slash pockets and belted.

New Arrivals!

Special Purchase Silk Dresses

Swiss Taffeta Dresses and a few Satins and Crepe de Chenes are in this big sale. Colors: Navy, Black, Grey, Green, Copen and Taupe. These dresses have excellent style, some have bodice and panels, embroidered in self color, over-blouse styles, shirring and puffing, adding greatly to the smartness of some of these models.

Thursday Special :---

$25.00

Sizes 16 to 40.

Middies, Slightly Soiled, at Great Reductions

All of our Soiled or Mussed Middies will be reduced to quick selling prices for Thursday. There are Middies for the kiddies, Middies for the school girls, and Middies for the grown-ups. All gathered together and priced for this one day's clearing. Sizes — kiddies and girls, 2 years to 20 years; grown-ups, 34 to 42.

The colors are all-white, rose with white braid trimming, white with navy and Copen colors. A few have collars that can be removed when washing. Note the special price:

Regular $3.50 Middies for $2.98
Regular $2.75 Middies for $1.98
Regular $2.25 Middies for $1.69
Regular $1.75 Middies for $1.39
Regular $1.25 Middies for 95c

Three Exceptional Values in Blouses for Thursday

LOT 1

Don't miss these wonderful values in Georgettes, Silk Jersey and Crepe de Chine Blouses in white, blue, grey, pink and black. Embroidered, braided and lace trimmed. Ranging in size from 36 to 44. Values up to $20.00. Thursday special.....

$6.95

LOT 2

This lot consists of very beautiful lines of crepe de chine, blue and white satin stripe habutai silk, striped silk Jersey and georgette in pink, taupe, white and black. Ranging in sizes from 36 to 42. Values up to $15.00. Thursday special.....

$5.89

LOT 3

This third lot consists of Blouses of heavy quality of crepe de chine, taffeta and georgette in white, taupe, pink, grey, maize and white and blue satin stripe silk and wool trimmed. Many of these are made in the new over-blouse style. Ranging in sizes from 34 to 46. Values up to $7.00. Thursday special.....

$3.95

Fresh Strawberry Sundaes at the Soda Fountain

THE J.C. Turnbull CO. LTD

Try Some of Turnbull's Special Bulk Chocolates at 45c lb.

SAID ITALY WILL REMAIN SOLVENT.

But Wealth Is Terribly Undermined.

ROME, April 13 (Associated Press).—There is no longer any doubt that Italy will remain solvent, even though her wealth has been terribly undermined by the expenses of the war, says the Marquis de Johannes, editor of the Economista, the most important financial weekly here. The editor pointed out that if the Italian Government could avoid adding to the paper currency, this would create confidence which would improve the rates, and that if the next two or three seasons were favourable, the Italian treasury might hope for an early return of annual surpluses.

The necessity for further emissions of paper money has been eliminated by the new law authorising an increase in the price of bread. This also has reduced the annual deficit in the state budget to less than 4,000,000,000 of lire instead of the 14,000,000,000 fo last year.

Many new taxes also will be applied this year, and these are expected to provide a continued increase in the national receipts, since the Italian taxpayer seems inexhaustible in his contributions to the restoration of his country's finances.

Other numerous signs of economic revival in Italy are pointed out by Italian economists. These include a decrease in the number and extent of strikes, increased railway earnings, and an increase in the amount of capital invested in hydro-electric plants.

Imports of manufactured articles from abroad are slowly decreasing, while Italian exports, chiefly to Mediterranean countries and South America are increasing.

The national savings now exceed 17,000,000,000 of lire, as compared to about 7,000,000,000 before the war.

Observers say that even the most excitable and ignorant of the Italian people have finally come to realise the impossibility of instituting the Soviet system in Italy. The recent deliberations of the Italian Socilist Party and of the General Confederation of Labour decided in favour of evolutionary action and excluded the possibility of a revolution by violence.

Stop liquor firms in Quebec from sending intoxicating liquors to our boys and girls by putting an X opposite the word YES on your ballot next Monday.

MILLIONS OF PROTESTANTS WILL CELEBRATE MONDAY, APRIL 18

FOUR HUNDREDTH ANNIVERSARY OF MARTIN LUTHER'S TRIAL BEFORE THE DIET OF WORMS —CHANGED THE HISTORY OF WORLD.

NEW YORK, April 13.— (Associated Press.)—Four hundred years ago, on April 18, 1521, Martin Luther, the German monk and religious reformer, faced the German Diet at Worms (a German village) and, refusing to recant his principles of religious freedom, brought about a mighty intellectual and religious revolution.

Throughout the world, millions of Protestants will celebrate on April 18, the 400th anniverasry of Luther's trial before that Diet. For that reason, the proceedings at Worms, are of timely interest to Protestants of the United Staes.

The fact that Luther's stand brought about a tremendous change in the history of the world is emphasized by Professor J. H. C. Fritz, Dean of Concordia Seminary, of St. Louis, in a narrative of Luther's actions and his trial. Dean Fritz writes:

The Year 1521.

"The eighteenth day of April in the year 1521 marks the end of the Middle Ages and the beginning of the Modern Era in the history of the world. On that day the emancipation of man from a long period of spiritual, intellectual, and political serfdom took place, and there was given to the world that liberty of conscience, that freedom of thought, and that modern civilization which we now enjoy, we trust, shall remain in our inheritance until the end of days.

A Crucial Test.

"On the eighteenth day of April, 1521, Luther was on trial before the Diet at Worms; the man and his work were put to crucial test. Shall the Bible be an open book for all, or must man submit to that authority of the church as it has been exercised by popes and councils; shall the right of private judgment be granted or denied; shall the yoke laid upon the intellect by the medieval system remain and become more burdensome, or shall the intellect be freed and enter upon an era of new development; shall nations and peoples be tyrannized by religious and civil rulers; or shall the right of civil and religious liberty be granted?

"These were the great issues which Luther's answer to the question, whether or not he would recant what he had spoken and written, should decide.

"All historians agree that Luther's firm stand at Worms in 1521 brought about a mighty revolution and a tremendous change in the history of the world.

"In 1520, the year prior to the Diet at Worms, Luther had written three epoch-making works: 'To the Christian Nobility of the German Nation,' 'The Babylonian Captivity of the Church,' and 'On Christian Liberty.' In these writings Luther gave a clear outline of his theology.

"In the meantime Eck and Alexander, the papal nuncios, brought the bull of excommunication to Germany. Luther burned it publicly on December 10. Leo X urged Charles V (German Emperor(to put Luther under the ban of the empire. Charles was willing to comply, but the German princes insisted that Luther must not be condemned unheard. Accordingly, Luther was summoned to appear before the Diet and answer for himself.

Friends Uneasy.

"Luther's friends were uneasy; they feared for his very life; they reminded him of the fate of Huss; they had little confidence in the Emeror's safe-conduct. To say that Luther was undisturbed, would almost mean to deny that he was human, but his fear was overcome by trust in Him whose battle he was convinced that he was fighting. 'I will go,' he said, 'thought there be as many devils in Worms as there are tiles on the roofs of the houses.'

"The trial had been set for April 17. At six o'clock in the evening Luther was called before the Diet. What was the poor monk to be tried for? What had he done? He had written 95 theses against the abuse of indulgences; he had taught that in the church the Bible is the only authority; he had insisted upon faith in Jesus Christ and a life of good works; he had attacked the doctrines of the papacy. He was not to be tried, he was simply to be called upon to say one word, 'Revoco,' that is, I recant.

"On the following day, Luther appeared again before the Diet and gave his answer.

Luther's Answer.

"Wilt thou defend all the books acknowledged to be thine' (Luther had acknowledged the books to be his on the day before) 'or at least recant in part'? That was the questioin which was put to Luther in German and Latin.

"Luther replied at some length. He said that he was willing to recant and cast his books into the fire, if he could be convinced by the Scriptures that he had taught error. His reply displeased Eck. He asked Luther to say wrether he would say 'Revoco' or not. Luther then replied in these words.

"Since your Imperial Majesty, Electoral and Princely Graces demand a simple, artless, true answer, I will give one which shall have neither horns nor teeth. Unless I be overcome and convinced by proofs of the Holy Scriptures or by manifestly clear grounds and reasons—for I believe neither the Pope nor the councils alone, because it is an open and known fact that they have often erred and opposed each other—and I am convinced by those passages adduced and introduced by me, and my conscience is bound in God's Word, I can or will recant nothing, since it is neither safe nor advisable to do aught against conscience. God held me! Amen!

A Firm Stand.

"Luther maintained his firm stand. He said, 'Rather will I lose life and limb than surrender God's true and clear word.'

"On his homeward journey friends 'took him captive' and, for safety's sake, removed him to the Castle Wartburg. It was there that Luther, in December 1521, began his translations of the Bible into that German which became the German in literature and speech and which is still spoken and written to-day.

Under the Ban.

"Luther was put under the ban of the empire and remained under the condemnation the rest of his life. He nevertheless lived on and continued his work until his peaceful death in February, 1546.

"State and Church alike are reaping the blessings of Luther's firm stand at Worms in 1521. Humanly speaking, the Liberty Bell, with its inscription, 'Proclaim liberty throughout all the land, unto all the inhabitants thereof,' would never have rung out the signing of the Declaration of Independence by the Continental Congress, July 4, 1776, and our Charter of Liberty, the Constitution of the United States, would never have been written, if Luther at Worms in 1521 had spoken that one word, 'Revoco.'

"The religious and civil liberty, which we Americans prize very highly, is the result of that independence which Luther maintained at Worms as the birthright of man."

"IS WITHOUT AN EQUAL," SHE SAYS

BOTH HERSELF AND DAUGHTER THINK TANLAC IS GRAND, DECLARES HAMILTON WOMAN.

"Tanlac is certainly the best medicine I ever saw or heard of, for it has done my daughter and myself both a world of good," was the statement made by Mrs. Alice Young of 158 Catherine street south, Hamilton, Ont.

"Before I began taking it I had suffered from stomach trouble until I was in such a weak and run-down condition I scarcely had any strength at all. I had no appetite, and what little I did eat caused awful pains and gas, which pressed up around my heart and almost cut off my breath. What little sleep I got was in cat-naps, and mornings I got up feeling as bad as if I hadn't been as leep at all and was often so weak and dizzy I just had to sit down for a time. I had awful headaches and the back of my neck hurt terribly at times.

"But the first bottle of Tanlac I took got me well started on the road to recovery, and now my appetite is simply fine and everything I eat agrees with me perfectly. I sleep like a child nights and mornings I feel refreshed and ready for my housework. In fact, I feel fine, and my daughter and I both think Tanlac is just grand."

FIRE ESCAPES FOR CHILDREN'S SHELTER

REGULAR MEETING OF THE SOCIETY HELD YESTERDAY.

A meeting of the Children's Aid Society took place yesterday afternon, with the following members present: Rev. C. J. Phelan, Dr. D. C. King, Messrs. C. S. Cummer, H. B. Cowan, G. W. Powell, R. H. Parsons, G. H. Popham, J. Edgar, E. A. Peck, F. H. Dobbin, Mrs. Gibbs, Mrs. Fanning, Mrs. Knox, Mrs. Kimberley and Mrs. Welsh.

The minutes of the previous meeting weer read and reports received from the Purchasing committee, the Agent and the Matron.

A communication was read from the superintendent in Toronto, Mr. Kelso, regarding the proper method dealing with delinquent boys, and the advantages of other methods as compared with summarily dismissing them to a reform school.

A committee with Dr. King as chairman, and Messrs. F. H. Dobbin, F. E. Malott, R. H. Parsons, Mrs. Knox, Mrs. Gibbs and Mrs. Welsh as members, was appointed to wait on the City Trust, with regard to fire escapes and sundry other matters requiring attention at the Shelter.

The reports showed the number in the Shelter for March as 21, with 5 children admitted, and 6 who were out. The Agent's report gave application for children 6; wards placed out 5; and wards returned to the Shelter 4.

The report of the Purchasing committee was as follows:

To Turnbull & Co.	$ 1.65
" Wm. Brown	14.50
" J. W. Edawrds	11.80
" B. Chesler	5.86
" Telephone (Shelter)	6.60
" Telephone (Powell)	7.15
" Water acct.	.67
" Stock & Son	20.58
" W. Asling	4.10
" A. Allison	18.53
" G. W. Powell	9.20
	$100.66

ONLY COPPER CAMP.

ANYOX, April 13 (Canadian Press).—It is claimed here that Anyox is the only copper camp on the entire western hemisphere operating at anything like full capacity. More than eleven hundred men are employed. Wages have been decreased in accordance with a sliding scale agreement. Fluctuation of copper prices determine the rise and fall of wages.

AN APOLOGY

Lt. Col. William Hendrie of Hamilton, has made an apology through the press for introducing Hon. Charles A. Windle in Hamilton, recently. Of Hon. Windle's alleged published attacks upon England he says "this cannot be overlooked and those behind the Citizens' Liberty League would sooner go down to defeat than support a cause by such methods.

"I therefore offer an apology to our citizens for an error of judgment in taking Mr. Windle on his Scottish tour reputation and introducing him to our people. At the same time, I extend a like apology to those who sat on the platform with me at the meeting, their action no doubt being influenced by the sponsorship that was given by myself, as an officer of the Citizens' Liberty League."

OUCH! RUB BACKACHE, STIFFNESS, LUMBAGO

RUB PAIN FROM BACK WITH SMALL TRIAL BOTTLE OF OLD "ST. JACOBS OIL."

Back hurt you? Can't straighten up without feeling sudden pains and sharp aches and twinges? Now listen! That's lumbago, sciatica, or maybe from a strain, and you'll get relief the moment that you rub your back with soothing, penetrating "St. Jacobs Oil." Nothing else takes out soreness, lameness and stiffness so quickly. You simply rub it on the back and out comes the pain. It is harmless and does not burn the skin.

Limber up! Don't suffer! Get a small trial bottle of old, honest "St. Jacobs' Oil" from any drugstore, and after using it just once you will forget that you ever had backache, lumbago or sciatica, because your back will never hurt or cause any more misery. It never disappoints, and has been recommended for 60 years.

BUBONIC PLAGUE CREEPING SOUTH.

Threatens China's Main Grain Supply.

NEW YORK, April 13. — Bubonic plague, which some months ago appeared in Northern Manchuria, has crept southward until it now threatens the main grain supply of China, according to a letter received by G. D. Gold, of the Young Men's Christian Association, from Harbin, Manchuria, where Mr. Gold was stationed during the latter part of the war. Unless the plague can be checked, Mr. Gold asserts, the granary relied upon for the relief of milions of famine victims in North China, will be cut off.

"The situation is rendered more serious," said Mr. Gold, to-day, "by the fact that Manchuria is literally crowded with foreign exiles. There are not fewer than 600,000 Russians, who fled before the Bolshevik executioners, 250,000 Koreans, and thousands of Chinese who formerly lived in Siberia, but who have been driven into Manchuria by the Red armies.

"Concerted efforts are being made in cities and towns along the Chinese Eastern Railway to combat the plague, hospitals being established, and the victims isolated. Efforts also are under way to fight the source of the disease—the rats that carry the germ. Thousands of persons already have died, and been given hasty burial. Strict regulations have been put into effect to prevent affected persons getting beyond Harbin, and the officials at Mukden, the next big centre to the South, are on the watch for the first appearance of the plague.

"If the grain supply of Manchuria is cut off, the famine victims in Shangtung, Chihli, Honan, Shensi and Shansi will be doomed. Manchuria representatives of the American Red Cross, the Chinese Red Cross and the Y. M. C. A., have informed the Peking authorities of the danger and urged that grain buying and shipments be hastened.

THE BIG DROP MOVED THEM

Columbia Grafonolas are going lively since prices fell at **Greene Music Store.** 2d-88

Plant A Garden FOR Profit & Pleasure

A complete supply of the various Vegetable and Flower Seeds in all standard varieties carried in bulk.

Beets, Carrots, Cress, Parsnips, Swiss Chard and Spinach, etc. 10c. per 1-2 doz. Other seeds in proportion. These prices save you money.

Extra choice Lawn Grass Seed mixed with White Dutch Clover in either the shady or fully exposed lawns, per lb. 45c.

Spencer Sweet Peas, Grandiflora type, mixed or in separate colors, per oz. 35c.

Nasturtiums, choice, mixed, per oz. 30c.

Monarch Lawn and Garden Fertilizer, per package 60c.; per 100 lbs. $4.50.

Gladioli Bulbs in 20 of the finest named varieties, per doz. 50c.; per 100 $4.00. Mixed varietes per doz 35c., per 100 $3.00.

Our Greenhouses, 436 Water Street, Now Open.

The Peterborough Floral Co.
Phone 1395

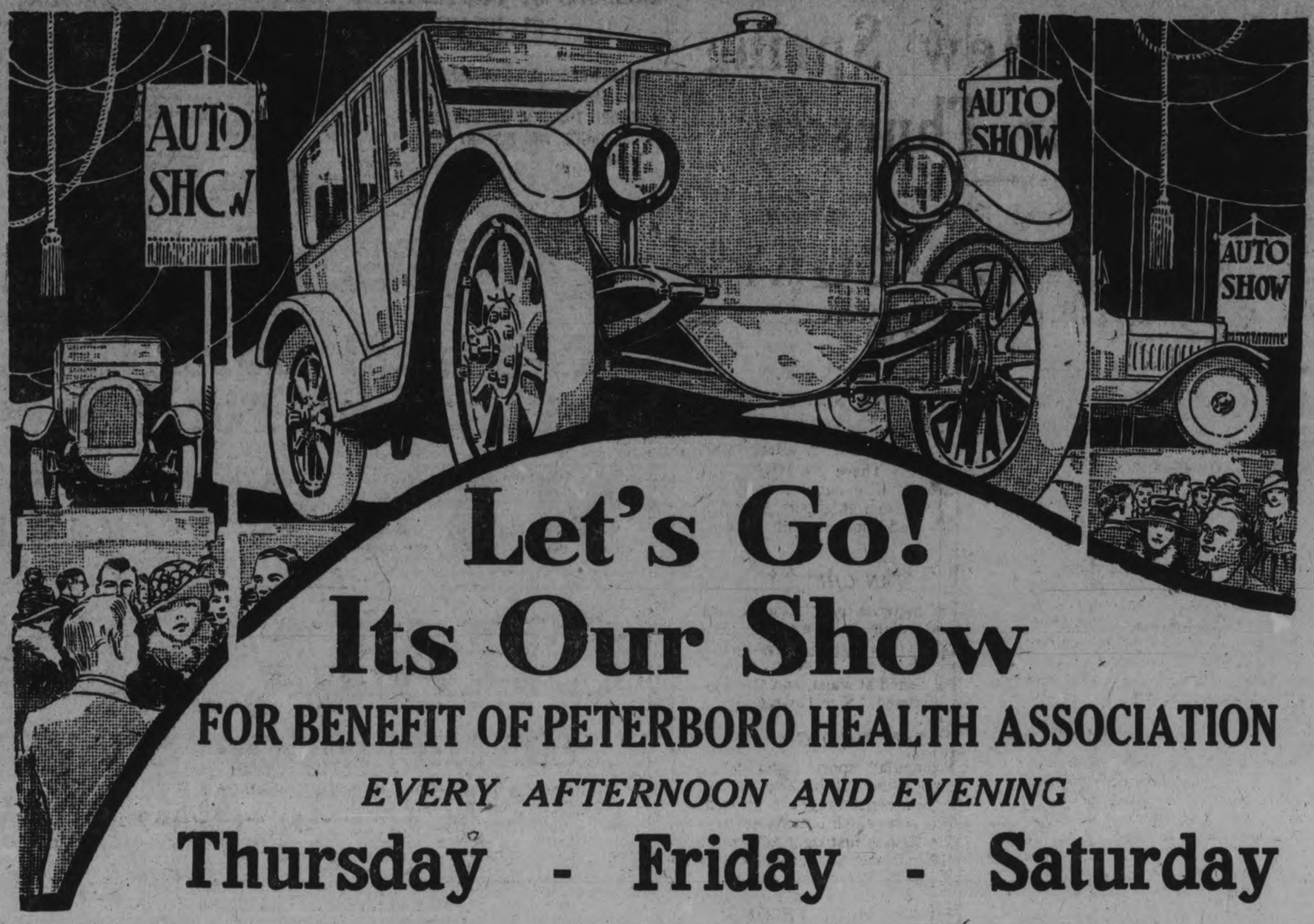

Let's Go! Its Our Show

FOR BENEFIT OF PETERBORO HEALTH ASSOCIATION

EVERY AFTERNOON AND EVENING

Thursday - Friday - Saturday

See the Grand Display of Automobiles and Trucks. Free Contests Each Evening. Orchestra. Minstrel Show. Tea Rooms. Flower Booths. Candy Booths. Fashion Show, etc. Something going on all the Time. Winners of Drawings Announced Daily.

THIS WILL BE PETERBORO'S BIGGEST AND BEST MOTOR SHOW

GRAND OPENING *OF*

MOTOR SHOW

TO-MORROW NIGHT

Ushered in by a

Monster Automobile Parade

at 7 o'clock from the Market Square

BRASS BANDS

CALEDONIAN PIPE BAND

Trucks, Autos, Bicycles and Anything that can get along on wheels under its own or any other power.

How Auto's Demand For Rubber Was Met By Astute Britisher

SECURED FIRST BATCH OF SEEDS WHICH LAID FOUNDATION FOE EASTERN INDUSTRY—TOUGH PROBLEM SOLVED—TREES WERR TRANSPLANTED.

Through one of those mysterious coincidences so nicely timed that they are regarded as many as a distinct act of Providence, there were set in motion in the early seventies two separate activities which were to coalesce more than a generation later and make possible the great automobile industry and the attendant tremendous expansion of the rubber and petroleum industries.

One of these activities was the effort of Selden to produce an automobile engine. As if the unseen forces that guide human affairs were fully cognizant that within a brief period this effort of Selden's was to blossom fully in the great automobile industry of today, another mr in another quarter of the globe, and with no thought of the automobile in mind, took at abrn tMe same time, the steps which have made it possible to furnish for that industry the large supplies of rubber on which automobiles are so vitally dependent.

Until ten years ago, rubber meant rubber from Brazil. There were some other sources of supply of inferior grades, but practically all the prime rubber came from Brazil. Today Brazil's supremacy is gone. In less than a decade, the Far East has jumped to the front, and is now producing nine-etuths of the rubber of the world.

Quite a Romance.

The history of the passing of the glory of Brazil in this particular, has a touch of romance in it. In the sixties an Englishman named H. A. Wickman spent much time in Brazil in the rubber field. He conceived the idea that the rubber trees which grow wild in Brazil could be cultivated and grown on plantations. But he was ahead of his time, and found little encouragement.

Wickham finally enlisted the interests of Sir Joseph Hooker, of Kew Gardens, London, who had been considering the possibility of introducing the trees to India. Hooker in turn interested the Government of India in the project, with the result that Wickham was given a commission by the Indian Government for the introduction of the Brazilian tree into India

A Problem.

How to fulfill the commission was the problem. Hooker had already tried to effect it, but without result in spite of the resources of Kew. Wickham was in Brazil when the solution of the problem suddenly presented itself. A large British steamer which had sailed up the Amazon on her first trip with a cargo of goods to be sold, it being the intention to load her from the proceeds with rubber for her return trip, found herself without funds and without a cargo, when the super-cargoes, after disposing of the goods she had brought, decamped with the money. Wickham promptly chartered her in the name of the Indian Government, and placed aboard her at a port a third of the way up the river, several thousands of the seeds of the Hevea Braziliensis, the rubber tree, carefully packed.

"For my part," says Wickham in his memories, "as the fine ship sped on her way with my previous Hevea, so far aboard, slung up fore and aft in their crates, I became more and more exercised and concerned with a new anxiety.

Conceal Purpose.

"We were bound to call in at the city of Para as the port of entry, in order to obtain clearance papers for the ship before we could go to sea. It was perfectly certain in my mind that if the authorities guessed the purpose of what I had on board, we should be detained on a plea for instructions from the central government at Rio, if not indicted altogether, I had heard of the difficulties encountered in the Clements Markham introduction of quinine trees into India in getting them out from the montana of Peru. Any such delay would have rendered my precious freight quite valueless and useless.

"But again fortune favored. I had a 'friend at court' in the person of Consul Green. He quite entered into the spirit of the thing, went himself with me on a call to the proper officials, and backed me up as I presented His Excellency 'my difficulty and anxiety being in charge of, and having on board a ship anchored out in the stream,' exceedingly delicate botanical specimens especially designated for delivery to Her Britannic Majesty's Own Royal Garden of Kew.' "

Kept Up Steam.

Even while doing myself the honor of thus calling on His Excellency, I had given orders to the captain of the ship to keep up steam, having ventured to trust His Excellency would see his way clear to furnishing me with immediate dispatch. An interview most polite, full of mutual compliments in the best Portuguese manner, enabled us to get under way as soon as the captain had got the dinghey hauled aboard.

"I got the captain to put me ashore at Havre, and then posted over to Kew and saw Sir Joseph Hooker, so as to dispatch a night goods-train to meet the ship on arrival at the Liverpool docks."

Precious Seeds.

Sir William Thiselton-Dyer speaks interestingly of the next step.

"I can assure you that on that 14th of June, 1876, when Mr. Wickham arrived at Kew in a handsome cab with his precious box of seeds not even the wildest imagination could have contemplated its result. I saw Mr. Wickham's seeds planted. We knew it was touch and go, because it was likely the seeds would not germinate. I remember well going into the propagating house on the third day they were planted, and seeing that by good luck the seed was germinating. So rapidly did the plants grow—several thousand of them—that we had to have special cases made. On August 12, thirty-eight cases went out to Ceylon on a P. and O. steamer, in charge of a gardener. The whole expense of initiation and the whole burden of finance from the first to last was borne by the Indian Office."

The seedlings were sent to Ceylon because it was decided that the climate of the island was better suited than that of India for the rearing of the precious trees. The gardens at Heneratgoda, sixteen miles from Colombo, were opened as their permanent resting place.

First Tree in 1881.

The first tree flowered at Heneratgoda in 1881, and in that year the first experiments in tapping began. The plantation was thinned out in 1882, and in 1883 260 seedling plants were raised, most of which were distributed in Ceylon. In 1884 there were over 1,000 trees at Heneratgoda, but it was found necessary to thin the plantation again in 1885, and we read of 457 fine trees existing in 1887. In 1893 about 90,000 seeds were distributed to planters in Ceylon, and similar numbers were disposed of in the years immediately succeeding, the seeds being eagerly taken up at a price of 10 rupees—about $3.20—a thousand.

From the few plants thus cared for in their youth, many of which have now grown to be monster trees, has sprung the whole of the Ceylon industry, as well as a great part of that existing further east.

Twenty-two Reared.

In 1877 twenty-two trees reared in Ceylon, were sent to Singapore in Malaya. Some were planted in the Singapore Gardens, and the rest taken to Perak. Some of these original trees are still standing, and one of them is believed to be the biggest tree in girth yet recorded among the plantations. The trees fruited in Singapore first in 1881, and the seed was sent to Borneo and elsewhere. In 1891 samples of Malay rubber were sent to London and pronounced good, and in 1899 some sheets were sold in London.

A Few Pioneers.

It was very difficult at first to induce planters in Malaya to look with favor on cultivation. Trees were planted wherever possible. At length the sudden rise in the price of rubber, mainly due to the development of the automobile industry, forced the idea of cultivation on the attention of the planters and the investigating public, especially that of Great Britain. A few pioneers began to cultivate their trees, and in a few years there arose a boom in cultivation such as has never occurred in any other industry.

The plantation product first attracted serious attention in the manufacturing world about 1898, but it was not until 1905 and the two following years that the rush into rubber took place, which forms the most striking episode of this story.

Some Figures.

To show how lightly the plantation product was regarded by rubber manufacturers, it is only necessary to state that it took from 1900 to 1904 for the annual production of plantation rubber to grow from four tons to forty-three tons. In 1907 the output reached 1,000 tons; in 1911, 14,500 tons; in 1915, 107,800 tons, and in 1919, 285,225 tons. In comparison, the Brazilian output grew from 27,136 tons in 1900 until it reached its maximum of 42,410 tons in 1912, since which time the annual output has averaged about 35,000 tons.

Drop a little 'Freezone' on an aching corn, instantly that corn stops hurting, then shortly you lift it right off with fingers. It doesn't hurt a bit.

Your druggist sells a tiny bottle of "Freezone" for a few cents, sufficient to remove every hard corn, soft corn, or corn between the toes, and the calluses, without a particle of pain.

CONVENTION ON GOOD ROADS IN MAY 10, 11, 12.

HALIFAX.—The eighth annual Canadian Good Roads Convention will be held at the Technical College here on May 10, 11 and 12 next. The Lieutenant-Governor, Hon. McCallum Grant, has accepted the invitation to reopen this event.

He will be supported by the Hon. W. Pugsley, P. C. Lieutenant Governor of New Brunswick, Premier C. H. Murray and most of the Nova Scotia Cabinet, as well as by President R. H. Murray of the Nova Scotia Good Roads Association, President F. A. Gillis of the Nova Scotia Motor League, President T. J. Mayony of the Ontario Good Roads Association, President S. R. Henderson of the Manitoba Good Roads Association, and President Michael J. Faherty of the American Road Builders Association, Chicago, and many other prominent men interested in the good road movement. President E. M. Desaulniers, M.L.A., of Chambly, will preside over the first session, and strong reception and entertainment committees have been formed in Halifax to ensure a record convention for the delegates who will come from all over the Dominion. An inter-provincial conference of highway officials will be among the special features of the convention.

The modern snow tractor is able to do the work of 25 men.

GOLDEN RULE OF COURTESY IN MOTORING

INCREASING NUMBER OF AUTOMOBILES CALLS FOR EXERCISE OF GOOD MANNERS. USE OF THE HORN.

As the number of automobiles increases, so does the opportunity for good manners in motoring.

After all, the streets and highways belong to everybody and no one who is at all considerate of others' rights will forget this.

Most lapses from the golden rule of courtesy are due to thoughtlessness—but thoughtlessness and automobile driving are a bad combination.

The man whose car waits at an unpoliced intersection for a chance to cut across the traffic, wonders why none of the scores of cars will hesitate long enough to make a gap for him, but this same man, were he in the stream of traffic, probably would not stop for another.

Those who expect courtesy should themselves be courteous. Every day every motorist has at least one occasion upon which he could courteously slow down and allow a fellow motorist to turn his car or could steer to the right or left a little to make it easier for the other man to turn into the main highway from an intersection.

In almost every city there are some streets so frequented during the morning and evening rush hours that the people who live on these streets and own cars can hardly get into or out of their own driveways—because the passing motorist is so supremely indifferent.

The courteous motorist will not weave in and out of traffic on narrow roads and force other motorists to give ground to avoid collision or slip in between two cars so as to compel the man behind to use his brakes for safety.

It isn't courteous to take the corners swiftly and swing wide so that approaching drivers, especially women, are forced to slow down in alarm.

Where cars are parked and space is limited, the considerate motorist will give a thought to those who will come after him and will not park carelessly so as to waste space.

A special chapter might be written on the courtesy of the horn. The horn is a safety signal—not a medium for the expression of impatience when traffic is delayed by a stalled motor a few cars ahead. The horn is not a door-bell to summon friends whom one is picking up to go out to dinner or for a drive. In every block there are sensitive, nervous and sick people who have a right to more consideration than is shown by repeated full-strength, prolonged sounding of the horn.

The merit of the modern automobile horn is its carrying power and distinct tone. A very gentle touch on the horn button will warn pedestrians quite as effectively as a blast that paralyzes them with fright. Pedestrians have rights, too, the right to cross at the intersections without waiting five or 10 minutes, the right to be warned courteously, if warning is needed at all.

Some people contend that automobile horns should be prohibited and the burden of caution placed on the motorist. This is an extreme view—but the reasons that lead to it are plain enough, the abuse of the horn.

FLOOD LEFT HOLE BIG ENOUGH FOR 3 HOUSES

PORT HOPE:—At the time of the flood it was stated that the road near the old elecric ligt dam had been wased away to such an extent that a house could be buried in the opening. Mr. F. H. Brown, chairman of the Street and Bridge Committee, is of the opinion that three houses could have been buried without the slightest trouble. Te corporation men have been working industriously, and up to the present have used four hundred wagon loads of large boulders and more than two hundred loads of sand and gravel in repairing this damage.

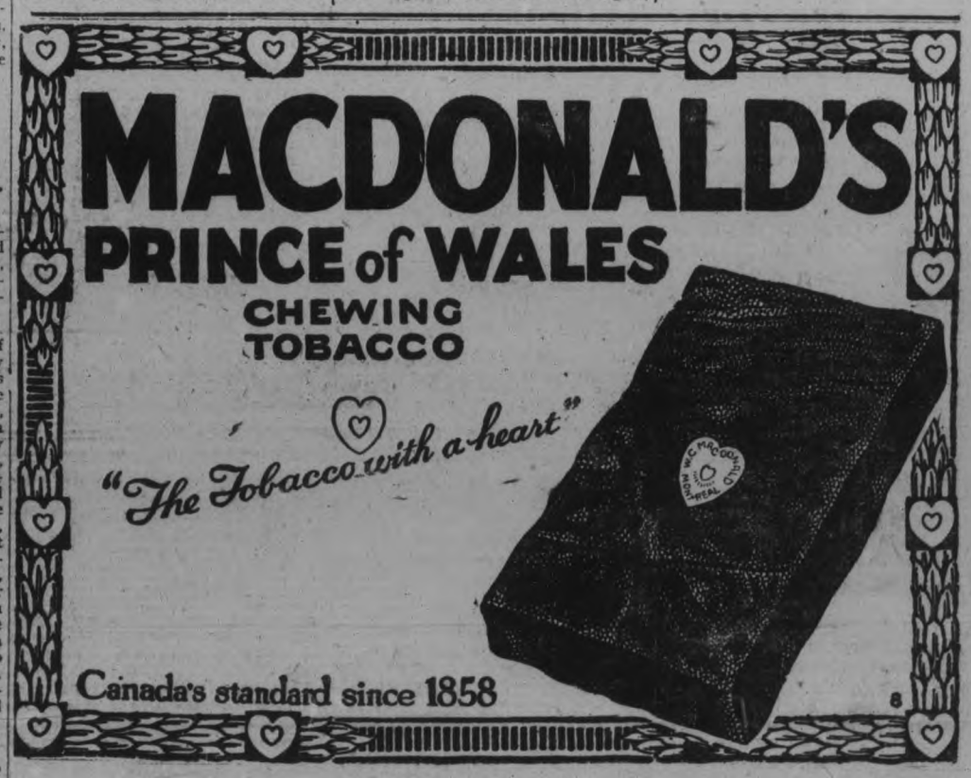

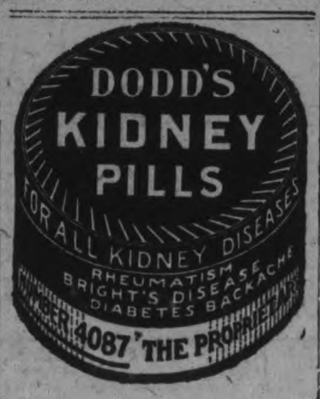

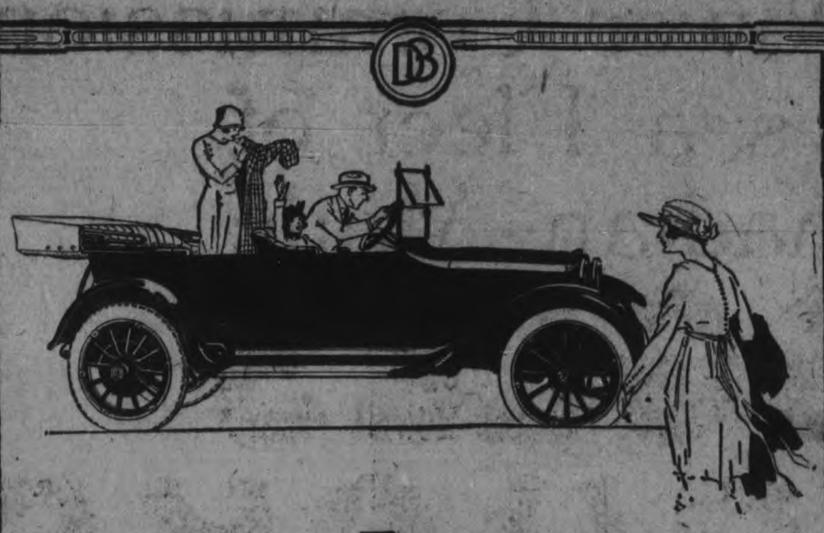

DODGE BROTHERS
MOTOR CAR

will be sold in
this city by

E. M. FREEMAN & CO.
Brock and Water Streets
PETERBOROUGH, ONT.

Work of Ontario Motor League

(By W. F. Gofarth, President Ontario Motor League.)

The useful and necessary character of the work being carried on by the Ontario Motor League and its numerous affiliated clubs is evidenced by the growing support which the organization is receiving from the motorists of the Province. A year ago the total membership of the League was 6,607; today the total number of members in good standing is over 13,000, with additions being made more rapidly than in any previous year.

The motor car every day is becoming more and more an integral part jof the business and social life of the Province. It is not overstating the facts to say that the automobile is gradually effecting a revolution both in city and country life, making possible a new mode of living. The number of cars in use in Ontario is steadily increasing, this increase being most noticeable recently in the country districts. The need for organized effort, therefore, to maintain the present enthusiasm for the improvement of the roads of the Province; to provide road signs and touring information for motorists, and to serve the interests of automobile owners in various other necessary ways, becomes more apparent than ever before.

The number of passenger cars registered in Ontario last year was 155,861, and the number of motor trucks or commercial vehicles,—16,204, a total of 172,065 motor vehicles, (exclusive of motor cycles, tractors and aeroplanes) representing an investment of approximately $110,000,000.00 in passenger cars and $15,000,000.00 in trucks, or a total investment of $125,000,000.00 It is the aim of the Ontario Motor League to secure the largest possible return on this investment for the car owners in dividends of service and pleasure. The work of the League in securing improvement of roads, fair motor vehicle laws and regulations, reciprocity in licenses with the United States, in gathering and distributing touring information and erecting road signs, has undoubtedly been of great benefit to every car owner in the Province.

Every motorist profits by the work of the League, but there are many tangible advantages of membership in which non-members do not share. Free legal advice is one of the special inducements to membership which the League offers. Every member receives monthly, this, Canada's greatest automotive magazine. A handsome badge is provided for the member's car without extra charge.

Automobile Clubs have headquarters in practically every city and large town in the United States and Canada. By By reciprocal arrangements, membership in any club is recognized in all others. A member of the Ontario Motor League therefore might tour anywhere in the North America and enjoy the privileges of club membership on presentation of his O.M.L. card. Motorists who may not make a great deal of use of their club facilities at home, find such services of the greatest value when on a tour. The Touring Bureau of the League has listed many hotels and garages in the United States which have agreed to accept Canadian money without discount from touring members on presentation of the O.M.L. membership card. At prevailing rates of exchange, this service on a single trip will leave members in pocket many times the amount of the annual membership fee.

Automobile licenses are issued direct to members at the O.M.L. office, the affidavits required being taken free of charge.

A Chauffeurs' Employment Bureau is maintained to provide members with capable and reliable drivers.

A Motor Truck Section has been established to foster the development of road transport and protect the interests of owners and users of commercial motor vehicles.

Complaints of reckless driving are investigated and letters written to the owners of cars concerned.

Assistance is given members in recovering stolen cars.

Members are encouraged to seek advice and information from the League on any subject relating to the use of motor vehicles.

Since its organization, the Ontario Motor League has never had before it such possibilities of usefulness as are opening up today. The League has kept pace with the growth of motoring in Ontario and if it is properly to fulfil its work, must continue to do so. The co-operation of its members is required in order to effect satisfactory results. The organization, as its name implies, is a league of individual automobile owners, and upon the goodwill and assistance of these members, future development largely depends. In the words of John Stuart Mill:

"Almost all the advantages the average man possesses arise from his power of acting in combination with his fellows, and obtaining through the united efforts of numbers, what he cannot obtain through the detached efforts of individuals."

This will be the League's motto for the year. Every member who appreciates the benefits of the League's work to motorists at large, should see to it that none of his motoring friends are standing aside and letting the others, who are members of the League, do the work of which all share the benefit.

For the first time six-wheeled motor omnibuses have recently been placed on the highways of Paris for passenger traffic.

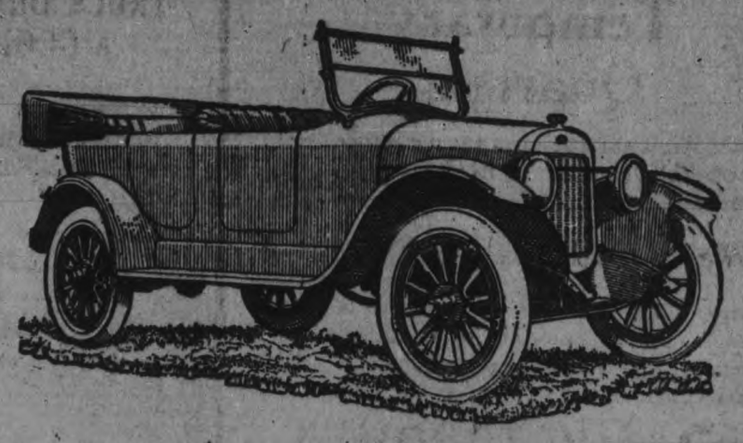

Two Ideal Motor Cars You Can't Forget--

MAXWELL
— AND —
CHALMERS

At the Motor Show
APRIL 14th, 15th, 16th

For "MOTOR WEEK" you are offered a Specially Fine Display of the 1921 Models: The **MAXWELL** and the **CHALMERS** Motor Cars.

Prospective buyers can be referred to many pleased and satisfied owners in and around Peterborough "who know." Avail yourself of their knowledge and experience in making your Motor Car purchase.

THE MAXWELL
Has Won Its Following Through Its Quality

The metals used in the Maxwell Chassis compare favourably, pound for pound, with those in the best Cars that the world has produced, according to metallurgists.

The fundamental purpose of the Maxwell is to carry the same passenger load over the same roads and at the same speeds as larger and more expensive Cars.

But it must perform this mission **in an extremely economical way.**

Therefore the Maxwell has to be light. But to make it strong as well as light, only the very best of materials can be employed.

Hence the quality metals.

And it is through the quality of its metals that Maxwell has developed its following.

Over 300,000 Maxwells now on the highways of two continents are a daily endorsement of the merit of this Great Car.

THE CHALMERS

The ease of the Chalmers Engine has a story. When you sit behind the wheel of a present-day Chalmers you will long remember the rare ease of its engine.

It responds to the slightest call without effort. At high speed you are conscious of no great activity under the bonnet. When you lag along at slow speed you note no "breaking," no "missing," no jerky action—but a quickness, a silence that is smooth and expressive of high efficiency.

Most troubles in a car come from vibration. In a Chalmers there is so little vibration as to be negligible.

Farmers Are Invited to Come and See
THE CLETRAC
Tank Type Tractor

Only the name is new. The Cletrac Tank-Type Tractor is, except for some late improvements, exactly the same as the old Cleveland Tractor.

The wonderful growth and remarkable popularity of this tractor has made the name "Cleveland" one of our most valuable assets.

All the name "Cleveland" has come to mean in tractor construction and performance the "Cletrac" stands for, and more. It's a happy combination, suggesting not only the old name but as well the distinctive track.

See the Cletrac at the Motor Show during April 14, 15 and 16, and at our Show-Rooms any time after.

GILLESPIE GARAGE
J. GILLESPIE, Manager and Salesman
378 AYLMER STREET - - PHONE 950

CITY DAIRY TORONTO
Ice Cream Creations

Are you Entertaining this season? What more Delicious Refreshment could you serve than Ice-cream?

We Sell the following ICE-CREAM BRICK CREATIONS:

Plain Flavours—Vanilla, Strawberry Fruit, Miami Orange, Maple Walnut, Hawaiian Pineapple.

Combination Flavours—Vanilla and Strawberry, Neapolitan, Orange and Vanilla, Reception, Quality.

Fancy Creations—Chocolate and Nut (French Chocolate Cream and Grated Nuts); Fresh Fruit (Fresh Fruits of the Season, blended in Cream).

We Carry a FULL RANGE of MOIR'S DELICIOUS CHOCOLATES — also WILLARD'S and POLLYANNA.

Dawson Bros
George & London—'Phone 1620
Rubidge & Townsend — 480M.

BEST OIL FOR YOUR MOTOR IS INSURANCE

DON'T STINT THE USE OF OIL, WATER AND AIR—KEEP THE TIRES FULLY INFLATED.

When an automobile is built the engine has been run but little, and every part is fitted tight to make them snug after the roughness has worn off. Consequently the car is very stiff and will not show much speed until those parts wear in. So don't exceed 25 miles an hour until your speedometer registers 500 miles. By so doing each part will "find itself."

If you force a car before it has obtained the 1,000 miles it will result in a noisy engine and premature repairs.

Drain Off Oil.

Drain off the oil every 500 miles and replace it with fresh. You will be surprised at the quantity of grit and dirt that comes from the crank-case.

Perhaps your motor shows a tendency to overheat when new. Don't let this worry you, for it's merely the friction caused in wearing off the rough surfaces of the engine. Drive intelligently and just give her plenty of oil and water and soon this trouble will disappear.

Be careful of your gasoline adjustment on the dash. Do not leave it "rich" any longer than is necessary for this results in an extra amount of gasoline getting into the engine, which will, of course, thin the oil.

Keep the tires fully inflated—soft tires consume power as well as destroy themselves

Reduces Carbon.

Keep the carburetor adjusted at the leanest possible mixture—a lean mixture reduces carbon deposits.

Don't try to economize by purchasing the "just as good" oil. Buy the right, best grade, and change the supply about every 500 miles. You will find this the most economical in the long run.

If you follow the car driven by an expert, you will notice that he maintains a constant speed; that he does not loaf along and then suddenly jump to 40 miles an hour. You use more gasoline when you accelerate. Select a safe driving speed, making only gradual speed changes when it is necessary. Observe how the other fellow does it and profit by his experience

Government control of the liquor traffic can best be secured by preventing the importation of intoxicating liquors into the province.

SWOLLEN GLANDS

Wens, Cysts, Soft Bunches Reduced by "ABSORBINE JR."

"ABSORBINE JR." is a vegetable germicide and antiseptic liniment. It is opposed to unhealthy, unnatural growths. Enlarged glands, wens, cysts, soft bunches are unnatural conditions that "ABSORBINE JR." will materially benefit.

A prominent physician writes: "I have used ABSORBINE JR. on stiff joints and found it all right. Does the work nicely and I cheerfully recommend it."

"ABSORBINE JR." should be in every home in case of accidents—heals cuts, burns, lacerations—eases sprains, strains and bruises—relieves pain and reduces inflammation.

$1.25 a bottle—at most druggists or sent postpaid by W. F. YOUNG, INC. Lyman Building, Montreal.

HINTS ON USE OF YOUR CHAINS.

Only Keep On When Streets Wet.

It is always advisable to use tire chains whenever pavements and roads are in such condition as to make skidding likely to happen in turning corners, stopping and starting. But, the driver should bear in mind that chains should be removed as soon as it is safe to drive without them.

In putting chains on the rear tires, they should be fixed to the wheels with the hooks to the rear so that the forward motion of the wheels will have a tendency to pull the chains tighter in the locks. If at any time it is necessary to reverse the wheels in order to get out of a bad hole the chains should be inspected, to make certain that they have not become unhooked by the backward motion of the wheels.

Small wire wrapped around the hook locks often prevent chains from loosening and becoming lost.

We have voted out the poor man's bar. Next Monday let us vote out the rich man's cellar.

A RAW, SORE THROAT

Eases Quickly When You Apply a Little Musterole.

And Musterole won't blister like the old-fashioned mustard plaster. Just spread it on with your fingers. It penetrates to the sore spot with a gentle tingle, loosens the congestion and draws out the soreness and pain. Musterole is a clean, white ointment made with oil of mustard. It is fine for quick relief from sore throat, bronchitis, tonsilitis, croup, stiff neck, asthma, neuralgia, headache, congestion, pleurisy, rheumatism, lumbago, pains and aches of the back or joints, sprains, sore muscles, bruises, chilblains, frosted feet, colds on the chest. Nothing like Musterole for croupy children. Keep it handy for instant use.

MUSTEROLE
WILL NOT BLISTER

RELIABLE USED CARS FOR SALE

1920 FORD TOURING—Genuine Ford starter. Some extras. This is a beauty.
TWO-TON TRUCK—Offered this week for $700.00.
CHEVROLET ROADSTER—Sloping windshield, bumper, good tires. Low price for this car.
CHEVROLET TOURING—$400.00.
CHEVROLET TOURING—$550.00. This is good buying.
FORD (SMITH FORM) ONE-TON TRUCK—New body and cab.
1920 GRAY-DORT SPECIAL—Many extras on it, including snubbers, bumper, spare tire, winter engine cover. This is like new.
1919 FORD TOURING.
TWO 1919 FORD TOURING—With genuine Ford starter.
1918 FORD ONE-TON WORM-DRIVE TRUCK—With seat, top and freight platform.
TWO 1918 FORD TOURING.
TWO 1916 FORD TOURING—A good car with good tires and good appearance.
1920 FORD COUPE—Just like new. Bargain.
OVERLAND CHASSIS—As it is, $100.00. Engine alone worth the money.
SIX 1917 FORD TOURING.
1916 FORD ROADSTER.
1918 FORD ROADSTER.
1913 FORD TOURING.
CHALMERS 6 CYLINDER—Dandy running order. Good appearance. Would take smaller car in part payment.
MODEL 75 OVERLAND—Good buying.
1912 STUDEBAKER—Good appearance and good engine.
1919 FORD SEDAN—Thoroughly overhauled and splendid running order. Good appearance and good tires. Bargain.
1916 FORD TOURING.
FORD (SMITH FORM) TON TRUCK—Very low price. Bargain.
1916 FORD ROADSTER—Very low price. This car has good tires.

Call this week. You never had a better opportunity to buy a used car for as little money.

DUFFUS MOTOR SALES
CHARLOTTE AND WATER STREETS
Telephones : : Office 1760, Service and Supply 1761
Branches: Millbrook and Norwood 5d-00-1w

Temporary Quarters

On April 4th and until further notice, the Peterboro Branch of this Bank will be located in temporary premises at the corner of

Water and Simcoe Streets

during alterations and enlargement of the premises at the corner of George and Hunter Streets, occupied by the Bank for many years past.

THE BANK OF TORONTO

Incorporated 1855

E. J. H. VANSTON,
Manager Peterboro Branch.

We Give Service

PISTON RINGS MUST BE PROPERLY FITTED

Much Trouble By Oil and Gas Due to This Neglect.

Mention has been repeatedly made that most of the trouble caused by oil and gas mixture passing the pistons is due as much to proper fitting of the rings themselves as to the type and quality of the ring used.

No one knows all there is to know about this important subject, namely, creating an abundance of power at the minimum expense of gas, oil and repairs.

Shops as well as car owners would do well to spend a little more time and thought in selecting a strong, simple and safe ring, and then in fitting same, never put a piston ring on a piston ready for use until you know it fits into the piston groove so that it does not bind at any point. If the grooves are free and clean from carbon a well-made reputable ring will, in most every case, fit just right.

Next, take the ring, insert it into the cylinder in which it is to work; together; a little difference in opening is necessary in different motors, although it is safe to allow a minimum of from ten to fifteen one-thousandths of an inch—about the thickness of a heavy business card. This provides for the expansion of the ring when it is working under the high temperatures of the internal combustion motor. Nor should one forget that at the time of the explosion in a cylinder the heat runs up to about 2,200 degrees Fahrenheit.

This heat is the expanded and ignited gas charge and must be confined where it belongs—within the combustion chambers—and not allowed to pass the pistons down into the crank case, whereby wasting power and ruining expensive lubricating oil without which your motor would burn up. The ring being perhaps the hardest working, yet most indispensable part of the motor, should be installed in a manner that will permit it to work to its full efficiency and actually perform the important function of a true seal or packing.

In the city of Stockholm, Sweden, there are 2,135 automobiles and 1,015 motorcycles.

STOP!

LOOK!! LISTEN!!!

Here are the premiums to be drawn for on the Motor Show Admission Tickets. Everyone attending the Motor Show has a chance. You may hold the winning ticket. Winners announced daily. Hold your Coupons.

1 Barrel of Flour	Peterborough Cereal Co.
$5.00 Gold	Prudential Life Assurance Co.
2 6-Quart Ice Cream Freezers	De Laval
1 Ham and 1 Side of Bacon	Canadian Packing Co.
1 "Big Ben" Alarm Clock	Western Clock Co.
3 Raisin Seeders	Kingan Hardware Co.
1 Leather Hand Bag	B. F. Ackerman Co.
2 Suit Lengths	Canadian Woollens
1 Barrel of Flour	Quaker Oats Co.
1 Ton of Coal	R. Hicks Co.
1 Silk Umbrella	The Cressman Co.
1 Silk Umbrella	Richard Hall & Son
1 Box of Cigars	Eddie Wright
1 Box of Cigars (25)	Chris. Graham
6 Photographs	The Roy Studio
6 Photographs	Mathias Studio
Sterling Silver "Eversharp" Pencil ($5.00)	A. A. Fowler
2 4-Gallon Cans Motor Oil	Imperial Oil Co.
1 Pair Paddles	H. B. Rye
1 Pair Paddles	Peterborough Canoe Co.
1 Auto Tire	Ames Holden

BONUSES TO TRUCK DRIVERS A GOOD PLAN

MACHINES ARE KEPT IN BETTER CONDITIONS AND FEWER ACCIDENTS HAPPEN--FULL RECORDS KEPT.

A problem with which the motor truck owner is confronted is that of keeping his drivers interested in their work. Of the many plans in operation that of the bonus system, by which the driver receives extra compensation based on the results he produces is the most effective method of stimulating and maintaining interest. This system is being used by many firms operating from three to fifty trucks, and has successfully reduced operating expenses to a minimum. The initial procedure is to instal a proper cost keeping system for keeping the itemized costs and detailed daily performances of each truck. It gives a clear picture of truck operation daily. There is no guesswork as to what the trucks are doing and costing. With an accurate cost system and a definite plan of inspecting the trucks, the installation of a bonus system is a comparatively simple matter.

Merits and demerits are allotted each week under the following divisions: Condition of trucks, accidents, personal efficiency and general efficiency, under the following scale:

	Maximum No. of Demerits.
Condition of truck to include:	
Lubrication	25
Cleanliness	5
Minor repairs which can be made	15
Condition of tires as to inflation.	20
Accidents:	
To be graded according to damage done and responsibility	50
Personal efficiency to include:	
Willingness to perform extra duty	5
Immediate compliance with orders and instructions	5
Loss or damage to goods while in transit	25
General efficiency:	
Making out of truck records and material requisitions	5
Care in operation of truck	15
Speeding	10
Excess tire trouble	5
Any other conditions which may warrant	50
Extra merits	1 to 10

Awarded for:

Truck records for each day correctly made out;

Material requisition for all gas and oil used to balance with truck records, and gasoline consumption reports;

Extra duty performed or any other conditions which may warrant.

Reduction in Repairs.

Extra merits will be granted any chauffeur making any suggestions for the improvement of delivery system, after they have been approved and put into effect.

A 100 per cent. bonus equals 10 per cent. of the average wages paid to the driver during the period of time covered—bonus is figured and paid every two months.

Inspections of the trucks are made at irregular intervals and demerits given the drivers whose trucks are not in proper condition. However, each driver is notified upon receiving a demerit and if he thinks it not justified, the matter is taken before a board established for the purpose of deciding such questions.

If a driver has no demerits for the bonus period, his record is 100 per cent.—and he receives 10 per cent. of his salary in addition to the regular salary.

For every dollar a company pays out in bonuses it should save three or four in the reduction of maintenance and repair charges. No matter when the trucks are inspected they will usually be found in good condition, clean, well-oiled and tires properly inflated, etc. It will also be found that the number of accidents is less. And, finally, it provides complete truck records. Each driver carefully and accurately fills in a daily service card and turns it into the office when it is posted in the daily record in the cost system.

A NEW USE FOR OLD TIRE TUBES.

A tube that has outlived its usefulness as an air container can be reincarnated as a tool case in which to carry all small tool equipment such as wrenches, screwdrivers, pliers, files, etc. From an old tube a piece is cut of sufficient length to serve the purpose, and, after being split lengthwise, is slit along the center to make loops for holding the tools. The sides of the rubber case will curl up over the tools and the whole can be rolled into a neat bundle, which can be held securely by wide rubber bands cut from sections of the tube.

France has adopted the motorcycle side car. The vehicle was introduced by the American Expeditionary Force.

Hydro Power Commission Buys a Fleet of Canadian-Made RUGGLES TRUCKS

Hydro Buys London-Made Trucks.

(Special Dispatch to The Globe)

London, Ont., April 3.—The Hydro-Electric Power Commission of Ontario, after making exhaustive investigations, has purchased a fleet of motor trucks from the Ruggles Company, of this city. Wherever it is possible the H. E. P. C. is buying Canadian-made goods, but not until it is proven, as was the case with the Ruggles purchase, that Canadian-manufactured articles are as good as the best of the American offerings.

Hydro Decides to Purchase Fleet of Canadian Trucks.

Special to The Mail and Empire.

London, Ont., April 3.—A practical move to encourage Canadian industry and relieve unemployment and exchange difficulties that is most favorably regarded by London businessmen, is revealed in the announcement that the Hydro-Electric Power Commission has decided to purchase a fleet of Canadian-made motor trucks for use on the Queenston-Chippawa power canal. The experts of the H. E. P. C., before making the purchase, subjected the Canadian-made trucks available to direct comparison with United States machines and determined that the trucks produced by Canadian workmen are equal to the best available from the United States. The contract for a large fleet of trucks was awarded to the Ruggles Company, of this city. It is understood that the H. E. P. C. is purchasing all possible Chippawa equipment from Canadian companies.

Why did the Hydro Power Commission buy Ruggles Trucks?

The answer is to be found in the fact that Mr. Frank W. Ruggles and his associates in the Ruggles organization have built and sold more than 70,000 motor trucks during the past eight years.

STANDARD UNITS

Continental Red Seal Motors
Clark Internal Gear Rear Axle
Brown-Lipe Transmissions
Stromberg Carburetors
American Bosch Magnetos
Extra Heavy Hydraulic Pressed Steel Frames
Alemite Force Feed Lubrication

STANDARD MODELS

RUGGLES Model 3, 1½ Ton, Chassis, Seat and Solid Tires - - $2,845

RUGGLES Model 4, 2½ Ton, Chassis, Seat and Solid Tires - - $3,695

RUGGLES Model 5, 3½ Ton, Chassis, Seat and Solid Tires - - $4,875

(Pneumatic Tires, extra, on request)

F. O. B. LONDON, ONT.

RUGGLES 1 Ton Rapid Delivery

MADE IN CANADA

$2,300

F.O.B. LONDON, ONT.

equipped with standard express body, canopy top, pneumatic cord tires, electric lights, electric starter and horn, full length running boards and rear mud guards

"There's a RUGGLES for every purpose"

RUGGLES MOTOR TRUCK CO., LIMITED, LONDON, CANADA

Canada's Largest Exclusive Truck Builders

PREST-O-LITE

SERVICE BATTERIES

A SIZE FOR EVERY CAR

MADE-IN-CANADA BY CANADIAN WORKMEN

A Service Battery for your car always on hand. An up-to-date Battery Service Station with competent men at your service. A visit will convince you. You will receive courteous attention to your troubles. All makes of batteries receive equal attention. Our Free Service is the very best. Call us when in trouble. We are pioneers at battery service.

186 Charlotte Street **FISHER BROS.** A. FISHER, *Manager.*

NOW DON'T

A little thought will show in many ways how an automobile driver may avoid giving offense although unintentional, and thereby help to overcome the prejudice against automobilists:

Don't neglect to read the law of the Province in which you are driving your car, particularly as to speed, number tags and lights.

Don't insist in passing every vehicle ahead of you without regard to the narrowness of the road and do not cut under the hose of a horse in passing a horse-drawn rig.

Don't wait until you are close upon an approaching waggon or automobile before turning out.

Give half of the road and do it in season.

Don't allow vast quantities of smoke to be emitted from your exhaust.

Don't use your muffled cut-off on every occasion, regardless of the proximity of nervous horses.

Don't blind the eyes of drivers and pedestrians by using your lights unnecessary.

Don't blow your horn and expect every one to get out of your way.

Don't imagine you own the whole highway.

Don't forget to moderate your light glare in conformity with the new regulations.

The influence of the automobile is felt in every industry.

COOL, DAMP AIR HELPS EXPLOSIONS.

Heat rarefies air, and the charge which an engine can breathe in is smaller in weight than it would be on a cold day. Night air is almost always cooler than day air, so at night the engine can get a heavier charge and so produce a more powerful impulse at each explosion.

Not only is the air taken into the engine cooler, and so heavier, but the presence of a cooler atmosphere means that the water cooling will be more effective; that the motor will in itself be cooler.

This helps to make the charge drawn in still better because the air comes into the carburetor cooler and is heated less on its way through the manifolds and within the cylinder itself. Also the oil will be cooler, its lubricating properties, therefore better, and so there will be less friction in the motor.

Yet another thing is that night air often is damper than day air.

Smoke **T&B**

The name which stands for quality

MOTOR SPARKS

Automobile pawn shops have been established in New York and New Jersey.

England manufactures a class of passenger automobile to sell for $25,000.

Kangaroo hunting by automobile is the latest form of exciting sport in Australia.

According to foreign trade reports the total value of motor vehicles and accessories exported from the United States is the calendar year 1920 approximates $365,000,000.

Outside the larger cities there are no existing speed limits for automobiles in Argentina.

The capacity of production of motor vehicles in the United States is estimated at 2,200,000 cars a year.

The number of motor vehicles in the United States is said to be five times as great as it was at the beginning of the World War.

Throughout the United States there are over 10,000 motor haulage lines, some of which have invested as high as $2,000,000 in the trucking equipment.

All the national roads in France, to the extent of 24,000 miles, are lined with trees planted and cared for by the Government. The Ministry of Public Works has more than 3,000,000 trees under its control.

Motor car racing in Europe is to be revived in 1921, when at least six important events on the Continent and in England will be held during the season. The races of note will be the French Grand Prix, a 500-mile race in the Brooklands track in England, and a road race at Le Mans, France.

NEW DISK WHEEL.

A new automobile disk wheel, consisting of thin slices of wood glued together under heavy pressure, has made its appearance recently. The grain of each layer of wood runs in a different direction, from that of the next; it is resistant, and is said not to crack or warp.

Scored Cylinders

Repaired with silver nickel inlay by Lawrence Patent Process; regrinding unnecessary; old pistons fit; work guaranteed.

Worn Cylinders

Reground (Heald grinder) and oversize pistons carefully fitted.

Packards

Ontario Motor Co., Limited
18 Bloor St. East, Toronto

MEN! YOU CAN SAVE MONEY ON YOUR CLOTHES.
AT ROCKWELL'S. There's a Verdict. Men's and Boys' Suits, Overcoats, Trousers and Bloomers. ROCKWELL'S —Ye Upstairs Clothes Shoppe, 332 1-2 George Street, over P. S. White's Grocery store. mwf

IS YOUR PIANO IN TUNE?
IF NOT, WHY NOT?
W. C. MORTON
EXPERT PIANO AND PLAYER PIANO TUNER
Heintzman Hall, Hunter Street
PHONE 258

EDWIN ELCOME
TAXIDERMIST.
392 Harvey Street, Peterboro, Ont.
HEADS, BIRDS, FISH, ETC.
Mounted Artistically and Permanently.
No other birds than Owls, Hawks, Crows can be mounted at this season, unless they are accompanied by the number of the Permit, or an affidavit made out before a Justice of the Peace, stating the nature of the accident which killed them.
RUSTIC BIRD HOUSES FOR SALE.

MONEY TO LOAN.
We have funds to loan on Real Estate Security at the lowest rates. GORDON & O'BRIEN. Phone 219.

DENTISTRY.
DR. J. F. O'BRIEN, Dentist. Office formerly occupied by Dr. McKenty, No. 370 George street. Open evenings by appointment.

OSTEOPATHY.
DR. BRUCE E. MARSHALL—Osteopathic Physician. Office, 242 Hunter Street. Hours, 9 to 11, 2 to 4 p.m., 7 to 8 p.m. Telephone 116W.
DRS. WALMSLEY & SETTLE—Osteopathic Physicians. Office in Sun Life Building, corner of Hunter and Water streets. Entrance, 124 Hunter street. Phone 649. Office hours, 9 a.m. to 6 p.m.

MEDICAL.
DR. BUCHANAN, F.R.C.S., Edinburgh, M.R.C.S., Eng., L.R.C.P., London. Eye, Ear, Nose and Throat Specialist. Hours: 9-11, 2-4 p.m., and 7-8 p.m. Phone 519. Office: corner of Water and Murray Streets.
DR. E. E. HARVEY, silver Medalist, University of Toronto. Special attention to Diseases of Women and Children. Office hours, 1.30 to 6 p.m., 7 to 8 p.m. Phone 222. Office, 212 Brock street.

BARRISTERS AND SOLICITORS.
GORDON & O'BRIEN—Barristers, Solicitors, Notaries. Money to loan on easy terms. Special attention to Patents and Trade Marks. Phone 219. G. N. Gordon, J. A. O'Brien. Mr. G. N. Gordon will be in his office every Saturday to meets clients from nine till 6, and occasionally Monday mornings.
S. T. MEDD, Barrister, Solicitor, Notary. Office over the Dominion Bank, corner of George and Simcoe Streets. Telephone No. 22. Private funds to loan at current rates upon essy terms.
C. R. WIDDIFIELD, B.A., Barrister, etc., and Solicitor for the City of Peterboro. Money to loan. Office over the Bank of Commerce. Phone 550.
PECK, KERR & McELDERRY—Barristers, Solicitors and Notaries. Office, Water street, Peterboro. Money to loan at the lowest current rates of interest on easy terms of payment. E. A. Peck, F. D. Kerr, V. J. McElderry.
O'CONNELL & CORKERY—Barristers, Solicitors and Notaries. Money to loan at the lowest current rates of interest. Daniel O'Connell, John R. Corkery. Hunter street, two doors west of the Post Office.
DUMBLE & JOHNSTON—Barristers, Solicitors etc. Office over the Toronto Savings and Loan Company, George street. D. W. Dumble, K.C., W. Johnston.
A. E. DIXON, Barrister, Solicitor, etc. Office, corner Hunter and George Sts. Entrance next to Madill's drug store.
HALL & HALL—Barristers, Solicitors, and Notaries Public, Hunter street, Peterborough, next to St. John's Church. Money to loan at the lowest rates of interest. E. H. D. Hall, Basil D. Hall.
MOORE & WEARING—Barristers and Solicitors, 403 Water street, opposite the Post Office. Money to loan at the lowest current rates of interest. W. H. Moore, K.C., Jos. Wearing, M.A.
L. R. HALL—Barrister, Solicitor, etc., Peterboro, Ont. Office, corner of Hunter and Water streets, over the Canadian Bank of Commerce. Trust funds to loan on easy terms of payment.
JAMES FORDYCE STRICKLAND—Barrister, Solicitor, Notary Public. Money to loan. 134 Hunter Street, Peterboro. Phone 151.

ARCHITECTS.
W. & WALTER R. L. BLACKWELL—Architects. Office, Bank of Commerce Building, corner of Hunter and Water streets. Telephones Office, 1300J residence, 1272.
F. H. BARRY—Architect. Plans prepared for Monumental, Commercial and Domestic Buildings. Office, 539 Gilmour street. Phone 557W 557W.

Railway Time Tables

GRAND TRUNK RAILWAY.
(Corrected to Date.)

No. 96—8.10 a.m., for Port Hope and Toronto.
No. 95—8.20 a.m., for Lindsay, Blackwater Junction, Orillia, Midland, North Bay and Toronto.
No. 98—8.25 a.m., for Hastings, Campbellford, Belleville, and points on the Main Line east.
No. 371—12.15 p.m., for Lakefield.
No. 92—12.04 p.m., for Lindsay, Port Hope, Toronto, Buffalo, making connection with International Limited, for London, Detroit and Chicago.
No. 371—8.30 a.m., for Lakefield.
No. 100—2.00 p.m., for Hastings, Campbellford and Belleville.
No. 95—5.40 p.m., for Lindsay, Orillia, Midland, North Bay and Toronto.
No. 94—9.10 p.m., for Port Hope, Montreal and Boston.
No. 99—8.19 p.m., for Lindsay.

CANADIAN PACIFIC RAILWAY.
(Corrected to Date.)

GOING EAST—
**11.59 a.m.—Norwood, Havelock, Bonarlaw Tweed, Perth, Smith's Falls, Kingston, Ottawa, Montreal and intermediate points.
** 8.20 p.m.—Indian River, Norwood, Havelock.
12.18 a.m.—Havelock, Tweed, Kingston, Perth Smith's Falls, Montreal, St. John, Boston and New York.
* 1.30 a.m.—Havelock, Tweed, Kingston, Perth Smith's Falls and Ottawa.
* 2.19 a.m.—Havelock, Smith's Falls and Montreal.

GOING WEST—
5.16 a.m.—Myrtle, Toronto, Guelph, Goderich, Hamilton, Galt, Woodstock, St. Thomas, London, Chatham, Detroit, Chicago and New York.
** 6.06 a.m.—Toronto, (Yonge street), Owen Sound, Teeswater and intermediate points.
* 7.20 a.m.—Toronto (Yonge Street).
* 7.35 a.m.—Toronto, Hamilton, Brantford, Buffalo, Rochester, Boston New York, Galt, Woodstock, London, Chatham, Detroit and intermediate points between Peterboro and Toronto.
** 9.35 a.m.—Bethany, Lindsay, Orillia Port McNicoll and intermediate points.
* 3.20 p.m.—Toronto, Hamilton, Brantford, Buffalo, New York, Guelph, Galt, Woodstock, London, Windsor, Detroit, Chicago and intermediate points between Peterboro and Toronto.
6.50 p.m.—Lindsay, Toronto (Yonge Street), and intermediate points.
*Daily, sSunday only. Daily except Sunday.
**Daily except Saturday.

CALENDAR REFORM. A WORLD WIDE EFFORT TO IMPROVE THE CALENDAR.

The Swiss Plan v. The American Plan.

LIBERTY CALENDAR FORM VERY CONVENIENT.

The need for an improvement in our cumbersome time calendar has long been recognized. The particular difficulty with the calendar is that the weeks do not fit the months and the months are of several different lengths. One cannot tell, without consulting a printed form, on what day of the week a future day of the month will fall. Neither can he tell on what day of the month a future day of the week will fall. One cannot tell how many days there are between two distant dates without first saying over a foolish little rhyme so as to know how many days there are in each month and then carefully figuring it out. "Thirty days hath September!" One never even knows on what day of the week his next birthday will come. Nor does he know the day of the week on which the very next month will commence unless it is close at hand.

A hundred million people ask every year, on what day of the week will Christmas come, but nobody knows.

Millions of people work by the month, and yet we have no such thing as a standard month. We have standardized everything else except our measure of time—the very thing we use the most.

The need for an improvement in the calendar is so generally recognized that in recent years several plans for an improvement have been proposed. Only two of these plans have received serious consideration. These are the "Swiss" plan, and the "American," or Liberty Calendar plan.

THE SWISS PLAN

The Swiss plan was proposed first. It originated in Switzerland and was for a time so well thought of that it was approved by several of the leading Chambers of Commerce of Europe. In fact, a bill for the adoption of this plan was introduced in the British Parliament just before the war.

This plan sets aside one independent day in every year, which is not included in any week or month, and divides the remaining 364 days so that there are thirty days in each of the first two months of every quarter and thirty-one days in the last.

The advantages of this plan lie in the fact that the first month of every quarter would always commence on the same day of the week; the second month of every quarter would always commence on a certain other day of the week; and the third month of every quarter would always commence on another certain day of the week. Consequently, under this plan, one could figure out the location in the week of any future date, and he could do so without the use of a printed calendar.

It is acknowledged that this plan would be a great improvement over our present atrocious form, but a very serious weakness lies in the fact that the weeks do not fit the months and the months are still of two different lengths. These two serious defects are entirely overcome in the "American," or Liberty Calendar plan.

LIBERTY CALENDAR PLAN

Both plans set aside New Year Day as an independent legal holiday. It stands between the last day of December and the first day of January and is not included in any week or month. Another independent day, called "Leap Year Day," is provided for leap years. It is placed between June and July and is not included in any week or month. In the American plan the remaining 364 days are divided into thirteen months of exactly four weeks each.

Thus the weeks are made to exactly fit the months and the months are all of the same length. Every month commences with Monday and there are exactly 24 work days in every month. This number—24—is very easily subdivided, which is important to both employers and employees. Under this calendar, every month for a million years would always be just like this.

THE LIBERTY CALENDAR

Mo	Tu	We	Th	Fr	Sa	Su
1	2	3	4	5	6	7
8	9	10	11	12	13	14
15	16	17	18	19	20	21
22	23	24	25	26	27	28

Every month like this to the end of time

In order to retain exactly one-seventh of the time for Sundays, each seventh New Year Day becomes "New Year Sunday," and each seventh Leap Year Day becomes "Leap Year Sunday."

The added month is named "Liberty," and it is placed next after February. Thus the months are January, February, Liberty, March, etc. Four months are placed in the summer season and three in each of the others. Liberty is very fittingly the first month of spring. The selection of this name for the additional month had much to do with naming the new calendar, and yet the name "Liberty Calendar" is also especially appropriate because it was chosen in November, 1918, right after the armistice was signed.

It is claimed by experts that the advantages of this form cannot be overestimated. The saving of time and mental effort would be immense.

Every day of the month would always fall on a certain day of the week. In every month the 1st, 8th, 15th and 22nd would always be Monday; the 2nd, 9th, 16th and 23rd would always be Tuesday; the 3rd, 10th, 17th and 24th always Wednesday; the 4th, 11th, 18th and 25th always Thursday; the 5th, 12th, 19th and 26th always Friday; the 6th, 13th, 20th and 27th always Saturday; and the 7th, 14th, 21st and 28th always Sunday. One would always know the day of the month as easily as he now knows the day of the week and printed calendars would soon be unknown.

Good Friday and Easter Sunday are set for the 12th and 14th of March in every year, which correspond with our present 7th and 9th days of April. Under this calendar, every holiday and every anniversary would always fall on some certain day of the week. Armistice Day and Christmas would always fall on Thursday. A promissory note given for any number of weeks, months and years would always come due on the same day of the week it was given.

YEAR EASILY DIVIDED INTO QUARTERS

The year can be more easily divided into quarters under this Liberty Calendar than under the present form. Under this new form, each quarter will contain exactly thirteen weeks and each quarter will always commence with Monday. Under our present form the quarters are of three different lengths and commence on different days of the week. Moreover, the new and real quarters will be far better for large business concerns. Every quarter will start with Monday, but as a rule the quarters will not start on the first day of the month, and this will relieve congestion of office work.

While the new number of months, 13, is not easily divisible, the number of work days in a month, 24, the weeks in a month, 4, and the weeks in a year, 52, are all easily divisible. This is important, as fully 99 per cent of all settlements involving time, are by the hour, day, week, or month, and not by the year.

The objection to the number thirteen is foolish superstition. The United States flag contains thirteen stripes, but this fact does not detract from the respect given it, nor interfere with its success. While the new calendar has thirteen months, it never has any "Friday the 13th."

This plan of calendar provides, as does our present form, that only such century years as can be divided by 400 shall be leap years. This is necessary because the mean calendar year is thirty-four seconds longer than the solar year.

Twenty days are added to the accepted summer season—ten days before and ten days after the summer solstice. The other seasons are shortened a trifle.

This liberty calendar would prove very convenient for both employers and employees. All pay days, whether weekly, semi-monthly, monthly or quarterly, would always come at the end of the week. All notes and contracts would be so drawn that none would ever mature on Sunday. All semi-annual payments would come due on Monday, January 1st, and on Monday, June 18th.

£30,000,000 SAVED ANNUALLY

The adoption of this new calendar would cause a saving of £8,000,000 a year in cost of printed and lithographed calendars, while the combined saving of time and money would equal fully £20,000,000 a year.

A bill which provides for the adoption of this new form has already been introduced in the United States Congress. As soon as the United States joins the League, or an association of nations, a Joint Resolution will be introduced in both Houses of the United States Congress, requesting the League of Nations to call an international convention at Washington, D. C., to consider the whole subject of calendar reform.

A corporation known as The Liberty Calendar Association of America was organized in the fall of 1918 to work for the adoption of this new form. The officers of this association claim this new calendar is absolutely the most scientific, the most convenient, and beyond question the best form of calendar that can possibly be devised. They claim it could be adopted to take effect, and with scarcely any friction or inconvenience whatever, on the first of any year commencing with Sunday or Monday. They also claim that if this plan prevails it will be used for all time to come, and that the change will prove one of the greatest economic reforms in all history.

TO PURCHASE CAR NOT EVIDENCE OF ABILITY TO DRIVE

RESPONSIBLE PERSONS MUST BE IN CHARGE TO AVOID ACCIDENTS—SIR JOHN GIBSON MAKES STATEMENT.

TORONTO, April 13.— Immediately after the meeting of the Executive committee of the Ontario Safety League at the King Edward Hotel here yesterday, Sir John Gibson, President of the League, authorized the following statement: 'The Executive committee find that many people think the Safety League was created to tackle the problem of traffic accidents only and we occasionally have to state that the League is conducting a general campaign against accidents of all kinds, in factories, stores, warehouses, schools and homes as well as on the streets. The traffic accident has, however, loomed large in the public mind and it is about that I want particularly to speak to-day. We have found that some comprehension of causes of street accidents is necessary before attempting to make decisions. In the first place, the enormous increase in automobiles throughout the Province is a basic cause for the increase in automobile accidents, that is simply a problem in arithmetic. We next have the fact that the ability to purchase a car is taken as evidence of ability to drive and, until we have a form of license to drive, we shall continue to have irresponsible persons in charge of motor cars and last, we have the question of educating all users of the highway The Safety League is covering the Province in a very efficient manner, as far as its funds go, but it is impossible to teach safety without sufficient money to supply that education. It is a fact that safety is purchasable like any commodity or like good health, and we believe the League has done wonder with the comparatively small amounts we have had.

"It is interesting to note that the Registrar of Motor Vehicles for Massachusetts gives a "black eye" to the claim that high speed has little or no effect on automobile accidents. In speaking of the motor accidents in that State, he says, 'Study of "these accidents (fatal and non-fat-"al) has brought out the fact that "the vast majority of them are caus-"ed by driving at excessive rates of "speed, and also by indulgence in li-"quor on the part of the operators.'

"Everyone in the community is asked," said Sir John in closing, "for the good of all to co-operate in reducing the awful toll of accidents."

CAR TURNED TURTLE ON RICE LAKE ROAD

OCCUPANTS INJURED, BUT MIRACULOUSLY ESCAPE DEATH.

PORT HOPE, April 13.—A new Chevrolet car, driven by Mr. Fletcher of Cobourg, turned turtle on the Rice Lake road, just south of Mr. Noble Brown's, yesterday morning. In the car, besides the driver, were Mr. and Mrs. Slott, Darsel street. Mrs. Slott was thrown against the windshield and badly cut about her face and head, but Mr. Slott miraculously escaped without a scratch. The driver, Mr. Fletcher, suffered severe cuts and bruises, while the car was severely damaged. The road to Bewdley is in splendid condition, and it is thought the car must have ran off the end of a culvert and turned completely over. Two cars happened along just after the accident and conveyed the party to Port Hope.

N EDS 7 ROOMS AND GYMNASIUM

REPORT OF COMMITTEE ON ACCOMMODATIONS AT COLLEGIATE INSTITUTE.

MATTER LEFT OVER

The Board of Education held a meeting last evening for the purpose of discussing the proposed additions to the Collegiate Institute. Mrs. W. R. Morris, Messrs. J. M. Greene, E. G. Patterson, R. Denne, G. O. Cameron, G. H. Thompson, F. C. Neal, A. A. Fowler, Jos. J. Duffus, J. A. McKone and J. W. Worth were present, and Mr. H. R. H. Kenner attended the meeting in the interests of the Collegiate Institute.

The special committee submitted their report on the extensions required to accommodate the increasing attendance at the Collegiate Institute, as follows:

Mr. Chairman and Members of the Board of Education:

Your special committee re extensions to Collegiate Institute begs to report as follows:

The members of the committee—Mrs. Morris, Mr. McKone, Mr. Worth, and Mr. Duffus — met the Principal of the Collegiate Institute and Mr. Lavin, Inspector, in consultation.

To meet present requirements, the following additional space is necessary:

2 Class-rooms.
1 Art room (25 feet x 30 feet).
1 Gymnasium (preferably two, one for boys and one for girls).
1 Manual training room.
1 Domestic science room.
1 Typewriting room (at least size of ordinary class-room).
1 Lunch room.

In estimating additional accommodation likely to be required in the near future, the coming into force of the Adolescent Act, and the possibility of full first-year University work being undertaken in Collegiate Institutes, were taken into consideration.

Four class-rooms, in addition to those already mentioned, would probably provide adequate accommodation for several years to come.

A point to consider is whether commercial classes would be transferred to a Technical School, in the event of such a school being established. If such transferrence were made, three rooms of the proposed extension would then be available for future growth of attendance.

After some discussion by the members, it was finally decided, on a motion made by Mrs. Morris, and seconded by Mr. Denne, to provide each member with a copy of the foregoing report, to ensure careful consideration, the matter to come up for a final settlement at the next regular monthly meeting.

AUTO GOGGLES AND EYEGLASS COMBIN D.

An American inventor has developed a device which solves the problem of wearing eyeglasses and goggles at the same time. A pair of spectacle frames, hinged so that glasses or goggles may be swung out for cleaning purposes, is attached to the metal frame of motoring or aviation goggles. The combination is sold without eyeglass lenses, which are fitted in by an oculist.

C. R. BANKS, RETIRING PRES.

A discussion of the various ways of increasing the membership, took place. Mr. Bradburn's advocacy of monthly meeting admission not confined solely to the membership was supported. This would have a salutary effect on the growth of the association.

Mr. Fisk with Mr. R. J. Sutherland, was in favor of an active campaign participated in by every member to increase the numbers and boost the organization and he felt that only by personal contact could much be accomplished. He explained what the membership of $3.00 was worth in special accommodation while in the United States. $1 of this money went to the local association, $1 to the O.M.L. and $1 to the Canadian Motorist." The money was well spent. Mr. Fisk said. Since its inception the O.M.L. has placed between 10,000 and 12,000 signs on the Ontario roads, and this is only one phase of its work.

In vain did the retiring president seek for someone to take his place. Mr. Fisk, Mr. R. Lees, Mr. W. H. Bradburn, Mr. J. J. Duffus, Mr. R. J. Sutherland and Mr. J. T. Braund, all refused the nomination and it was then on the sugestion of Mr. Duffus adjournment was made for a fortnight.

A RED LIGHT SHOWS RISING TEMPERATURE.

A new automobile accessory recently introduced to the market is a device by which rising automobile engine temperatures are detected and indicated. A green light burns continuously at normal engine temperature, but if for any reason, such as low water, a broken fan belt, insufficient oil, etc., the engine begins to overheat, the thermostatic switch which is the active element of the device, will expand, turning a red danger signal on immediately.

INVALID MOTOR CHAIR INVENTED.

An English concern has lately motorized an invalid's wheel chair. The only exertion necessary in driving the vehicle is that of manipulating the controller and steering lever. The drive is by a small electric motor built integrally with the front axle, which transmits the power to the two pneumatic-tired front wheels. Storage batteries, which may be quickly exchanged for fresh ones, supply the power. These are encased in a box like the hood of an automobile, mounted over the front axle. A victoria top surmounts a conventional wheel-chair body.

AUTO BUSINESS IS BIGGEST IN WORLD.

One Car For Approximately Every 13 Persons in U. S.

The automobile business is the largest manufacturing business of finished goods in the world, says Machinery, in a recent issue. This year the total volume of the automobile, accessory and supply business in the United States alone will reach $4,400,000,000, of which over $2,000,000,000 will represent passenger cars and trucks. There is one car in use for approximately every 13 persons in the United States, as compared with one for every 2,182 persons in the rest of the world—268 in England, 402 in France, 684 in Germany, and 5,300 in Russia. Europe has 449,000,000 people and only 437,000 automobiles. It is estimated that 45 per cent. of the automobiles sold in the United States are bought by farmers and the inhabitants of small towns. The average life of a car is estimated at five years. There are about 800,000 trucks in operation in the United States, hauling an average of 4½ tons per day each, which amounts to a total of 3,600,000 tons per day, or 360,000,000 tons per year. Figures show that the average ton-mile cost of motor truck haulage is 18 cents, as against 0.96 cent by railroad locomotive; but the railroad terminal charges are large, and time is saved by the motor truck.

Haulage by horse is estimated to cost 24 cents per ton-mile, and it is said that truck haulage has released 3,600,000 horses for various other purposes in the United States. The automobile accessory and supply business, including tires, gasoline and oil, has reached a volume greater than that of the automobile business itself.

TEST AUTO TIRES FOR POWER LOSS.

To test auto tires for frictional power losses, the American rubber-testing section of the Bureau of Standards has installed an apparatus consisting of a powerful high-speed electric motor and a dynamo. The tire to be tested is mounted on a standard auto wheel which is attached to the shaft of the motor. The tire tread is pressed forcibly against a large pulley attached to the dynamo shaft. Thus the latter is driven through the medium of the test tire. The normal power loss between the motor and the dynamo being a known constant value, any additional losses, shown by the test, must be charged to the internal and tread friction of the tire. Conditions of rates of road speeds up to a maximum of 50 miles per hour can be duplicated with the apparatus.

TO RECLAIM DIRTY OILS, BOIL THEM.

A lubrication engineer is authority for the statement that automobile, tractor, stationary-engine and airplane crankcase oils, which have become black and dirty through use, may be reclaimed by boiling the oil with an equal, or greater volume of water made up into a saturated solution by the addition of common laundry powders. The oil thus treated is claimed to be much better than the new, and, after being cleaned several times, more closely approaches the significations of the ideally perfect cylinder lubricant. A saving of approximately 78 per cent. is credited to the process. As the gases liberated by this treatment are inflammable, the boiling is more safely done out of doors

REDUCE ARMY.

MEXICO City, April 13. (Associated Press.) — The reduction of the Mexican standing army to 50,000 men by March 31, 1922, is proposed in a project submitted to the Chamber of Deputies by President Obregon.

Government control of the liquor traffic can best be secured by preventing the importation of intoxicating liquors into the province.

Auto Tire Repair Co.
195 CHARLOTTE ST.
VULCANIZING
--- AND ---
RE-TREADING
Done as it Ought to Be Done, by Experienced Tire Men
SEE OUR NEW
Premier Gasoline Tank
Bring Your Autos to Drink at Our New Gasoline Well. A Living Spring All the Time.

SEE
THE OVERLAND CAR
At The Motor Show
This Popular Car is in Greater Demand Than Ever
Always Gives Satifaction
ECONOMICAL TO OPERATE
Banks & Agnew
CHARLOTTE STREET

TO PROMOTE THE ACTIVITIES AMONG CHILDREN

NEEDING SPECIAL CARE AND OTHER WORK

THESE CHILDEN AND OTHERS WERE ENABLED TO PROCURE FRESH AIR DURING THE SUMMER OF 1920, BE PROPERLY NOURISHED AND LOOKED AFTER, THROUGH THE EFFORTS OF THE PETERBOROUGH HEALTH ASSOCIATION, MADE POSSIBLE BY THE MONEY MADE AND HANDED OVER FROM THE PROMOTION OF THE PETERBOROUGH MOTOR SHOW.

BY-ELECTIONS MAY BE MAY 28

WRITS FOR YORK-SUNBURY, YAMASKA, ST. ANTOINE EXPECTED TO-DAY.

OTTAWA, April 13.—Writs for by-elections for York-Sunbury, Yamaska and St. Antoine will probably be issued to-day. The date of these by-elections is expected to fall on May 28. This is a Saturday, a change from the usual practice, which has been to have by-elections on Mondays.

Yamaska was rendered vacant by the death of that fighting Liberal member, Oscar Gladu. It is understood that the Government candidate will be A. A. Mondon, a former Conservative, who has, however, said bitter words against Premier Meighen on occasion. Bygones are to be bygones in this case.

St. Antoine was vacated by the elevation of Sir Herbert Ames to the Secretariat of the League of Nations. Herbert Molson was asked by the Conservatives of that district to run for the Government, but he is understood to be in England now. The report still persists that the Government wants Sir Hermisdas Laports to be accepted and to run as Government candidate there.

In York-Sunbury there is a Farmer candidate, and the Liberals have announced they would support the Farmers. The Government candidate is Colonel Hanson.

MAYOR ANDERSON GAVE AN ADDRESS ON THE REFERENDUM

The Referendum meeting in Mark Street Church last night was a real "hit." The meeting was opened by the pastor of the church announcing a hymn and offering prayer. The chair was occupied by Mr. A. B. Cunningham, chairman of the City Referendum Committee, who gave a clear and pointed explanation of the present Prohibition issue, and clearly pointed out the duty of every law-abiding and law-loving citizen.

Mayor Anderson, of Orillia, abundantly justified the most sanguine expectations of the local Referendum Committee, and the splendid audience. In a forceful, logical, and most convincing address, he dealt with every phase of the subject, proving and clinching every argument, and leaving absolutely no room for honest cotnradiction. He calmly tore into shreds and patches every contention that has been presented by the Liberty League, while the argument for Government Control simply dissolved into air under his withering logic. Personal Liberty also received its full share of attention, and Mr. Anderson proved that absolute personal liberty could be enjoyed by no man but a Robinson Crusoe. It speaks volumes for the cause of Prohibition when a public leader like the Mayor throws himself into this game.

The choir under the leadership of Mr. Boorman gave two excellent selections during the evening, and the meeting closed with a rally of the local committee called by Mr. J. Speer, the chairman.

The Groceteria

— THREE DAYS SPECIALS —

Wednesday, Thursday and Friday

PASTRY FLOUR
Best Make
24-Lb. Sack $1.25

BREAD FLOUR
Best Make
24-Lb. Sack $1.30

ROLLED OATS
Fresh from the Mill
10 Lbs. for 40c

JELL-O ICE CREAM POWDER
Will Make Delicious Puddings as well as Ice Cream
Per Pkg. 10c

EVAPORATED APPLES
2 Lbs. 25c

EGG-O BAKING POWDER
1-Lb. Tins 25c

CEYLON TEA
It is a rare opportunity to pick up a Tea of such exceptional quality. We bought it at a remarkable low price and the entire lot (2,650 pounds) will be sold on the same basis.

Chest Lots .....**42c Per Lb.**
10-Lb. Lots .....**42c Per Lb.**
5-Lb. Lots .....**42c Per Lb.**
1-Lb. Lots .....**42c Per Lb.**
(Samples Free)

SOAPS
Sunlight, Surprise, Comfort, P. & G. White, Lenox, Polar White, Naptha, Lifebuoy.
All kinds, **12 bars for $1.00.**

DELIVERIES WILL COST 10c EACH—LARGE OR SMALL ORDER.

3 STORES— 3 STORES—

"THE GROCETERIA"

OLD MARKET ARCADE COR. RUBIDGE & SHERBROOKE
429 GEORGE STREET

SPRING SEEDING WELL UNDER WAY IN THIS COUNTY

FALL WHEAT HAS BEEN PARTLY KILLED OUT IN SOME SECTIONS

From various sections of the country comes the report that the fall wheat has suffered from recent frosts. A farmer told the Examiner to-day that in South Monaghan, near Rice Lake, the fall wheat has been practically killed out and the clover has suffered likewise. Two weeks ago the wheat and clover looked splendid, but the recent sharp frosts, and, in the opinion of some, the unusually strong sun have destroyed generally about fifty per cent. of the crop. This is according to information received by the Examiner.

Ploughing and seeding is being done throughout the county, and the farmers are making good progress in the spring work, it is stated.

MUSICAL CONVENTION.

DETROIT, April 13 (Canadian Press).—The annual convention of the disabled veterans will be held in Detroit from 27th to 30th June.

FRANCO-BRITISH SECRET ALLIANCE RUMOR UNFOUNDED

SO AUSTEN CHAMBERLAIN TELLS BRITISH HOUSE.

LONDON, April 13.—(Canadian Press.)—Rumors of the existence of a secret defensive and offensive agreement between France and Great Britain have no foundation in fact, Austen Chamberlain, Governmetn leader, announced in the House this afternoon.

DR. CODY BISHOP OF MELBOURNE?

PRIVATE ADVICES SAY FORMER MINISTER OF EDUCATION APPOINTED.

VANCOUVER, B.C., April 13.—(Special to the Examiner). — A cable from Sydney, New South Wales, states that Archdeacon H. J. Cody, of St. Paul's Church, and former Ontario minister of Education is reported to have been offered the Archbishopric of Melbourne. Archdeacon Cody is in St. John, N.B., and confirmation of the above report could not be obtained in Toronto to-day. When spoken to Mrs. Cody replied "I really could not say anything on that question."

G.W.V.A. FOOTBALL TEAM SELECTED.

The following team has been selected to play for the G.W.V.A. against the Caledonian Football Club on Saturday next at the Exhibition Grounds:

Goal, W. Jones; backs, A. Bishop and N. Crowe; half-backs, H. Burrows, T. E. Haycock and O. W. Hurlle; forwards, S. Curtis, E. Monks, J. W. Sharman, A. Rorison and J. Peel. Reserves: R. Willshaw, S. Youngs and J. Willshaw.

All members of the G.W.V.A. team are requested to be at the Exhibition Grounds on Thursday evening for practice.

Work Guaranteed — Reliable Tire Shop

W. JUNIPER, Prop.
229 CHARLOTTE STREET
Vulcanized Inter-Lining
Prevents Blowouts
Increases Mileage

Nova Scotia Coal Was Sent to Europe While Ont. Pleaded With U.S.

EASTERN MINES SHIPPING TO HOLLAND AND DENMARK WHILE COUNTRY FACED COAL FAMINE, PARLIAMENTARY COMMITTEE IS TOLD.

FEARS ANOTHER FAMINE

OTTAWA, April 13. —(Canadian Press.)—While the Provincial Fuel Controllers, especially in Ontario, pleaded with the United States Fuel Administration for an adequate supply of coal for domestic and industrial use in Canada, Nova Scotia, operators were shipping to European countries, particularly Holland and Denmark, according to evidence heard this morning by the Parliamentary Fuel committee.

Bituminous coal, however, was shipped from Pennsylvania and West Virginia to Quebec. S. J. Cook, chief of the mining and metallourgical and chemical division of the Railway Commission told the committee that a possible repitition of the fuel famine in Canada similar to that which preceded the appointment of a fuel controller three years ago, demands that some definite constructive action be taken to ensure continuity of the fuel supply for commercial and domestic uses in this country.

FINANCIAL AND MARKETS

WALL STREET.

NEW YORK, April 13.—(Canadian Press).—To-day's stock market opened with a renewal of yesterday's pressure against steel and equipment shares. The over-night announcement of a cut in prices by the United States Steel Corporation failed to stabilize those issues. The first few transactions resulted in losses, extending from fractions to one point in Crucible, Bethlehem, Republic and United States Steels, and also American and Baldwin Locomotives. Rails and shippings, especially Canadian Pacific, Union Pacific, Northern Pacific and Mercantile Marine preferred, registered similar declines, and foreign oils, notably Royal Dutch, were heavy. Firmness was shown by International Paper, Utah Copper and a few specialties.

Shorts, continuing to attack steels and equipments during the morning, effected additional losses. Transcontinental Rails were subjected to further depression, and Tobaccos were the heaviest of the specialties, Sumatra forfeiting two points on its reduced dividend. The outstanding features of strength were confined largely to inconspicuous issues. National Biscuit, Remington Typewriter, Coco Cola, National Lead Preferred and Harvester were among the various specialties to show gains of 1½ to 5 points. International Paper added to yesterday's belated rise on the favorable statement of its earnings. Call money opened at 7 per cent., despite the increase of the supply.

Dividend paying rails, particularly Northern Pacific, Canadian Pacific and Great Northern, made further price concessions at mid-day, Grangers, Coalers and Cotton Carriers also losing ground. The reaction extended to Popular Oils, Mexican Petroleum losing two points. Specialties became heavy, International Paper cancelling its early advance.

FOREIGN EXCHANGE.

NEW YORK, April 13.—(Canadian Press). — Sterling exchange weak; demand, 3.89 3-8. Canadian dollar, 11 3-4 per cent. discount.

LIVE STOCK MARKET.

TORONTO, April 13.—(Canadian Press). — Receipts medium; trade weaker. Heavy beef steers, $9.50 to $10; butcher steers, choice, $8.50 to $9.50; butcher cows, medium, $5 to $7; calves, $10 to $12.50; lambs, $12 to $13.50; hogs, fed and watered, selects, $13.

TORONTO.

TORONTO, April 13.—(Canadian Press).—C.P.R. was under pressure during this morning's dull session of the Toronto Stock Exchange, the issue forfeiting Monday's gain and closing at 127, a loss of 1 3-8. Laurentide was another weak stock, selling off 1¼ points to 91. Fractional recessions were made by Canada Steamships at 22 7-8, Toronto Railway at 62, and National Brewers at 40. Brompton registered a gain of 5-8 at 33½.

CHICAGO GRAIN.

CHICAGO, April 13.—(Canadian Press).—With crop, economic and financial conditions all continuing bearish, the wheat market to-day developed fresh weakness. Selling was led by a house with south-western connections, and it was inferred that considerable of the selling must be against purchases to arrive. Opening prices, which varied from unchanged figures to 1 lower, were followed by additional set-backs, although transient rallies intervened.

In corn, there was much buying of May and selling of July, but all months tended downward with wheat. After opening 5-8 to 3-4 off to a shade advance, the market worked irregularly lower. Oats were relatively steady, starting unchanged to 1-8 down, and holding close to the initial range. High quotations on hogs helped to sustain provisions.

MONTREAL.

MONTREAL, April 13.—(Canadian Press).—The local market closed dull, with the opening prices being maintained for the most part. Laurentide was the most active of the stocks, opening at 92, going to 23 and closing at the opening figure, which is a fractional advance on yesterday's closing.

EQUIPMENT USED BY SPRACKLIN GREAT EXPENSE

ACCOUNTANT DETAILS ITEMS TO PUBLIC ACCOUNTS COMMITTEE.

TORONTO, April 13.—(Canadian Press)—Testifying before the public accounts committee this morning, J. F. Mowat, accountant to the Board of License Commissioners, stated that a Paige car had been purchased for the use of Rev. J. O. L. Spracklin, in law enforcement work in Western Ontario. Prior to that pastor-Inspector had been paid $1.50 and $2.00 an hour for the use of his Ford car and had hired taxi cabs at $3 per hour. A boat had been purchased for Mr Spracklin at a cost of $3,500, said Mr. Mowat. With regard to authority to engage extra constables the accountant said, "Mr. Spracklin had authority to engage any help he needed."

MOTOR SHOW NOTES PARADE TO-MORROW

REMEMBER THE DANCES OF THE PETER ROBINSON CHAPTER EVERY EVENING—PRIZE FOR BEST DECORATED CAR.

Premiums to be drawn for Thursday night on admission tickets:
1—Bbbl. Flour, Quaker Oats Co.
2—$5.00 Gold, Prudential Life Ass. Co.
3—1 6-qt. Ice Cream Freezer, De Laval Co.
4—1 Suit Length, Can. Woollens.
5—1 5-gal. can Motor Oil, Can. Oil Co.

Come to the Peter Robinson Chapter dance every evening at the Motor Show. Good music. Good floor and a good time.

Every car owner in Peterborough is asked to join in the big Motor Show parade to-morrow (Thursday) evening, starting from the Market Square at seven o'clock. Get in the fun and boost the Motor Show.

GOVERNMENT HELD CAUCUS; CLOSURE WAS CONSIDERED

VOTE ON ESTIMATES FOR SHIPBUILDING AND INTERIM SUPPLY DISCUSSED ALSO.

OTTAWA, April 13.— (Canadian Press.)—Government members met in caucus this morning and the discussion lasted 90 minutes. The major portion of this time, it is understood, was spent in talking over the application of the closure. Other discussion was on the forthcoming vote on the estimates for the government shipbuilding programme and interim supply.

Two Thoroughbred Models

—AT THE—

PETERBORO' MOTOR SHOW

APRIL 14th, 15th, 16th IN THE ARMOURIES

ONE OF THE MOST IMPORTANT FEATURES OF THE SHOW WILL BE THE EXHIBIT OF **MAHOOD & HAVERY,** DISPLAYING **THE NEW MODEL 1921 GRAY-DORT** AND **THE COLUMBIA-SIX.**

LOVERS OF THE 4-CYLINDER CAR will find an agreeable surprise in store for them in the new **GRAY-DORT.** A Special Feaure will be the new COUPE, while in each of the other Models the body and lines have been changed, making each a Car par excellence. The change in the Motor and Chassis are in keeping with the body and lines.

LOVERS OF THE 6-CYLINDER CAR will find in the **COLUMBIA-SIX** the distinguished tone of Beauty, Comfort, Economy, and Utility which will surprise those who thought that the limit of excellence in Motor Cars had been obtained. The main feature of this Car is the famous Continental 7-R. Red Seal Motor, which is used exclusively in all Models. Another feature of this Exhibit is the **ADAMS CAMPER.**

Prospective Buyers and Everyone who is interested in Motor Cars should not fail to examine this Display, as they are certain to find a Car to suit the taste and requirement of everyone.

Factory Representatives will be present to explain in detail all features of the various Models, and to also offer suggestions re every requirement.

Please ask for Demonstrations on all Cars.

Following is the List of Dealers—get in touch with them:

PETERBOROUGH AND MILLBROOK :: :: :: MAHOOD & HAVERY

Sub-Dealers—

Keene—Mr. Wellman. Norwood—E. Robb. Hastings—E. Lynch Lakefield—J. Bullock
Omemee—Courtenay & Irwin.

Gray Dort AND Columbia Six

You Will Be Sure to Make the Acquaintance of

THE NEW

REO

"SIX"

At the Motor Show

IN THE ARMOURIES

April 14th, 15th and 16th

STABILITY—BEAUTY—LUXURY

It is the product of the soundest engineering skill and the ripest experience. It has been as thoroughly tried and proven as it is humanly possible to do.

Made in four types—5-Passenger Touring Car and Sedan, 3 Passenger Roadster, and 4-Passenger Coupe—still this model may not be fairly designated in the trade terms of the time.

It is not a Light "Six."

For stability is in direct ratio to the amount of material in a machine.

Reo is the recognised schoolmaster of the industry.

We maintain, therefore, that no car of equal passenger capacity but lighter in weight than a Reo, can possibly last as long, withstand as hard usage, and show as low an upkeep cost as a Reo.

Our idol is endurance, if we may be permitted the figure

Not stunt power, but lugging capacity.

It possesses all those qualities the experienced motorist desires in his car—a clean, easy get-away, rapid yet wonderfully smooth acceleration and speed sufficient to satisfy any reasonable owner.

This Reo "Six," like all former Reos, is built for endurance—not for racing speed nor for sensational stunts—nor for more "talking points," but for service.

The "REO" Speed Wagon

The "Reo" truck user, with his rugged "Reo" Motor, can climb the steepest grades on high at full speed, on pneumatic tires. "Reo" management never experiments with its customers' money. The "Reo" Truck was tested and tried until the Company's engineers themselves were absolutely certain of its superiority over any other type.

Salesmen in charge of our Exhibit will give all further information necessary. Please look them up. Demonstrations arranged for, to suit your convenience. Glad to have you call at our Place of Business.

MOORE'S GARAGE

101 Hunter Street - Phone 125

DR. MARGARET PATTERSON, well-known Toronto woman physician, lecturer and welfare worker, who publicly milked a Jersey cow

FINANCES OF SMITH TOWNSHIP HEALTHY

CASH BALANCE OF $1,624.99 ON HAND, ASSETS EXCESS $3,000—COUNCIL MET.

BRIDGENORTH, April 13.—The members of the Municipal Council of Smith met in the County Council Chamber on Monday, April 11th, at 11 o'clock. All the members were present, with Reeve Nichols in the chair.

Roadmasters' By-Law.

By-law No. 782, appointing roadmasters, fence viewers and sheep valuators for the year 1921 received its several readings.

Auditors' Report.

The auditors, Messrs. Young and Edminson, were present and reported that they had gone carefully over the accounts of the treasurer, finding everything correct, with a cash balance on hand at the end of the year of $1,624.99, and an excess of assets over liabilities of $3,000.

Moved by Deputy Reeve Middleton, seconded by Councillor Brown, that the auditors' report be received, and that the Clerk be instructed to have 200 copies printed for distribution.

Abatements Allowed.

Mr. Jas. Middleton, the Collector, was present, and, on motion, was allowed $209.32 as abatements from the roll, and the Treasurer was instructed to return $176.04 of this amount to the County Treasurer, chargeable against lands.

Taxes Were Paid.

On motion, the County Treasurer was instructed to remove 1920 taxes from Island 29A, Stoney Lake, such taxes having been paid the Township Treasurer.

The Clerk was instructed to call for tenders to operate the township grader for the year 1921. Such tenders to be opened on Saturday, May the 7th, at the County Council Chambers, Peterborough.

To Pay Accounts.

The Treasurer was instructed to pay the following accounts:

Dr. W. D. Scott, per Miss Giles, $10; Kelly Bros., for gravel, $21; R. J. Edminson, auditor's fees, $10; Jas. A. Young, auditor's fees, $10; W. A. Bell, work on road, $6.30; Jas. Middleton, salary and collector and postage, $165; T. H. Graham, work on road, $4.

Court of Revision.

The Council adjourned to meet again on Saturday, May the 28th, at the County Council Chamber, at 2 o'clock, as a Court of Revision of the assessment roll for the year 1921.

WM. DUFF, M.P.

In four-hour speech in the Commons on Thursday he vigorously attacked Canada's merchant marine.

SAYS SOCIALISM RIDES ON BACK OF PROHIBITION.

Mr. J. H. Burnham said to The Examiner to-day:

"Yes, I am working on a little treatise or brochure upon the immense change that is now coming over us. I am trying to make my treatment of the subject without bias, and a simple statement of facts.

"Few will deny that Socialism is here. But no great movement ever came in while its enemies were in front waiting with horse, foot and artillery to receive it, but always by the unexpected gate of some other movement or opportunity and when it appeared full grown upon the walls of the city it was a surprise.

"Socialism is the doctrine of the good of all for the benefit of all, as its name implies. Socialism is the ism of Society as against Individualism, the ism of the individual. It proclaims the fact there is no such thing as the right of the individual to anything any more; the individual, and of course, what he owns, is merged in society as a whole, that is to say the State. The State is what the majority say it is, so that in future there are to be no rights at all but those of the majority. This is the principle upon which Prohibition works, viz., the good of all regardless of the rights or possessions of the individual. This principle of course will apply to one thing as much as to another. It will apply to all things. It is the coming in of the order of Socialism as a substitute for the disorder of groups or individuals. There will be no such thing anymore as constitutional or legal rights. Rights give way to benefits. Nobody will own anything. What the majority now wants is **ITS** rights. It says that the individual has ruled long enough. For example, Separate schools, whether Protestant, as in Quebec, or Catholic, as in Ontario, will disappear, since they are the privilege of a minority. Of course the danger of the new movement will be in the attempt to seize control in the name of the majority. It may lead to war, it is true. If there are no longer such things as the rights of the individual, but only the present benefit to the greatest number, then there may be constant attempts to substitute force for numbers. But I am going into every phase of the question (in a mild way) in the little treatise I am now at work upon. Socialism is here for good or ill, and for good and all, and it has in on the back of Prohibitoin. And the sooner we recognize the fact, the sooner shall we get rid of the dreadful confusion brought about by the struggle, and by the throes of change. We must bow to the inevitable."

RESCUES INDIAN WITH BELL ROPE OFF ENGINE

QUICK-THINKING FIREMAN DRAGS TRAPPER FROM BRINK OF FALLS.

KAPUSKASING, April 13.—Quick thinking, followed by quick action, resulted in the saving of an Indian trapper from death and the putting of $480 into the pocket of Fireman Fetterly of the C.N.R.

As his engien was crossing the bridge over the river just east of Kapuskasing, Sunday, Fetterly saw an Indian, with a heavy pack-sack on his shoulders, struggling to make a crossing on the floating ice cakes. He was in a perilous position and was being carried slowly but surely toward the falls immediately beneath the railway bridge.

Feterly acted swiftly. Cutting the 25 feet of bell rope from the engine, he leaped to the ground and ran back to the centre of the bridge. One end of the rope he secured to the rail, and by means of a loop in the other end he succeeded in lassooing the Indian just as he tottered on the brink of the falls.

With the aid of a section hand the Indian was hailed to the bridge, where he opened his pack and presented Fetterly with a black fox skin. This Fetterly later exchanged for $480 cash.

BANDITS' BULLET REMOVED AND VICTIM RECOVERING.

BRANTFORD, April 13. — With the split bullet removed, Joseph Howard, Hartford, general storekeeper there, who was shot in the shoulder by three bandits, now under arrest at Simcoe, is resting easily, and it is expected that he will be out in two weeks.

In Stockholm, Sweden, there are four motorcycle "speed cops" to regulate and enforce traffic laws.

COLLEGIATE EXAMINATIONS

JUNIOR LOWER SCHOOL
Form IA.

	%
Kathleen Benson	81
Sheila Thompson	78
Ethel Robson	76
Jean Scott	76
Muriel Embury	76
Helen Storey	76
Melville Fusee	72
Kenneth Goheen	71
Grant Miller	70
Eric Vincent	70
Ethel Cooper	69
Frances Gillespie	69
Mary Wood	69
Kenneth Greene	69
Olive Rightmeyer	68
Clarence Jackson	66
Edward Outram	66
Winston Merrell	64
Adelle Milburn	61
Howard Cole	61
Douglas Moore	61
Jack Baird	59
Donald Hagerman	58
Howard Coulthard	57
Dorothy Tyrer	56
Stanley Hunter	55
James Dutton	55
John Pogue	55
Alan Haw	54
Joseph Nasimok	54
Jack Sharpe	52
Oscar Harris	51
Earl Jones	51
Thelma Freeman	48
Irene Leggett	46
Wesley Wildman	44
Donald Cameron	43
Malcolm Davidson	42
Lena Johnston	39

Form IB.

	%
Willie Yelland	90
Forester Parsons	85
George Cunningham	81
Aileen Morgan	81
Dorothy Stilson	78
Ferne Telford	77
Nathalie Mills	73
Isabel Connolly	72
Harry Ebbs	72
Douglas Widdess	71
Ross Lord	71
Ethel Taylor	70
Vera Wagar	67
Phyllis Wagar	67
Phyllis Gardiner	65
Gregg Roberts	64
Bertha Sanders	63
Alberta Throop	60
Naomi Horn	60
Sybil Hood	60
Laura Stewart	59
Keith White	58
Helen McCarten	56
Gerald Patterson	56
Allan Neal	55
Edith Watts	54
Mamie Boucher	54
Burrwood Collinson	54
Dorothy Wiman	52
Willie Filkin	52
Kathleen Halladay	48
Harold Middleton	47
Douglas Evans	47
Donald Rose	46
Jack Tewsley	46
Sam Hamilton	45
Eliza Champion	41
George Noftall	38
Roland Scott	8

Form IC.

	%
Raymond Allen	72
Walter Rye	72
Fred Allen	69
Alice Gilespie	66
George Rae	66
Mac Donnelly	65
Sam Rosenfield	65
Helen Huff	64
Jack Wilson	63
Bertha Tattersall	62
Vernon Fuller	61
Ernest Elliott	61
Norma Ingram	60
Harold Peace	60
Grace Dunsford	59
Ethel Heron	56
Evelyn Roberts	56
Kenneth French	56
Marion Webber	55
Clarence Watt	55
Harold Baker	54
Gladys Green	53
Gledden Nickels	51
Winifred Pammett	50
Mary Long	49
Ian McKenzie	49
Harold McFadden	48
James Howden	48
Osgoode Stock	48
Oswald Morrison	47
Dorothy Hobson	46
Earl Jones	46
Isabella Oke	37
Raymond Derrick	37
John Yarnold	31

REV. J. A. MILLER,

who has resigned his position as Superintendent of the Ontario Government Employment Bureau, with which he has been connected for four years, to become Superviser of the Missions in Toronto of the Presbyterian Church.

ALARMED AT THE SPREAD DRUG EVIL.

Authorities Redoubling Efforts to End Traffic.

VANCOUVER, B.C., April 13.—(Canadian Press).—Alarmed by the spread of the drug evil, federal, provincial and civic forces are redoubling their efforts to put an end to the traffic. Special precautions have been taken to prevent smuggling of the various forms of "dope" into this port. Airplanes have taken a prominent part in this work, accompanying liners from Victoria to Vancouver so that any dropping of packages to be picked up by small craft will not go unobserved.

Lieutenant-Colonel A. R. Carey, collector of customs, in an interview, said: "The drug traffic has been engaging the closest attention of the department for a number of months. It is being made progressively harder to smuggle drugs ashore from the boats which come directly to Vancouver harbor, but we have found that members of the crews of boats, longshoremen, women relatives of water front employees, and visitors to the boats, are all attempting to profit by the opportuity to make large sums and until such time as those who are proven guilty are adequately punished, no real headway in the suppression of this traffic will be made.

Initial Step.

"An initial effective step that must be taken in a campaign against drug importations is the close scrutiny of the past records of the various police magistrates who deal with these cases, and where they are shown to have been erratic in their sentences, unduly influenced by pleas for sympathy from clever lawyers, or where they are shown to have no real appreciation of the tragic results of permitting offenders who are making large sums to escape with nominal fines, they should be removed.

"Another step would be to attempt to create in the minds of certain clever lawyers who regularly defend these criminals a sense of shame for resorting to every legal technicality possible to protect those who they know are engaged in this loathsome business."

By abandoning trains and using automobiles, salesmen cover more than twice as much territory.

Vocal and Pianoforte

RECITAL

to be given by

Dorothy Allen Park

Mezzo-Soprano—and

FRANK TATTERSALL

The Brilliant English Pianist

Friday Evening, Apl. 22

—IN G.W.V.A. HALL—

8.15 p.m.

Accompanist—Ida Sanderson.

Concert Grand Piano will be used.

TICKETS—75 Cents—may be be had at Kent's Drug Store, Greene Music Co., and E. F. Mason's.

LUMBER PRICES CUT BY LOWER FREIGHT RATES

TORONTO DEALERS ANNOUNCE AVERAGE REDUCTION OF $2 A THOUSAND FEET—REDUCE BUILDING COST.

TORONTO, April 13. — The lumber dealers here assert that on or about May 1st the public may look for a general four per cent. reduction for all classes of lumber or undressed timber. This will be the first effect of the decreased freight rates put into effect on April 21 by the railroads when the rate on lumber from British Columbia to Toronto will drop to 90 cents a hundredweight and to 95c a hundredweight on Montreal shipments. The former rate to Toronto was $1.03½ a hundredweight.

The effect will be that the new rate will reduce the price of timber about $2.25 the thousand feet, and figuring generally it is estimated that the decrease in prices on all kinds of timber will touch the four per cent. mark, which reduction might be expected to materialize in about three weeks from the date on which railroads put their lower rates into effect. This will vary considerably because he B.C. dressed timber of the thinner grades is dressed so fine that it might run to only 1,800 pounds a thousand feet, while other timber might go as high 3,200 pounds. On the first class the rate reduction a thousand feet will run to only about $1.25 a hundred.

Toronto lumber dealers are prediction a reduced cost of housebuilding following the rate reduction above cited.

6 AIRPLANES TO FIGHT FOREST FIRES.

Executive to Control Air Board's Work.

CALGARY, Alta., April 13 (Canadian Press.) — Six airplanes will be used in this district by the Dominion Forestry Branch to fight forest fires during the year. The planes will be operated from the aerodrome at High River and two main flights in ordinary weather are to be made daily, one north and the other south. There will also be a sufficient staff and equipment to make extra flights when there is any great danger. A minimum fire loss on the reserves is expected to follow the inauguration of this air service.

WORK OF AIR BOARD.

REGINA Sask., April 13. — An executive of seven, comprising three civilian and four military aviators, has been formed to carry on the work of the air board in this province for the ensuing year.

The first term of the provincial board, which covered a period from July, 1920, to March 31, of this year, was very successful. During the term 80 mechanics and 33 officers were sent from Saskatchewan to Camp Borden. Something in the nature of a record was made during this period as the board was able to purchase its own office equipment out of the balance of the government grant. It is believed that this is the only provincial organization in the Dominion which has been able to handle its finances with that degree of success.

Various resolutions dealing with aviation regulations and administration have been forwarded to Ottawa. One of them asks for a general convention representative of aviation over the entire Dominion, to discuss the question of securing further improvements in the administration of the Canadian air forces, and also the matter of securing increased grants from the Federal government.

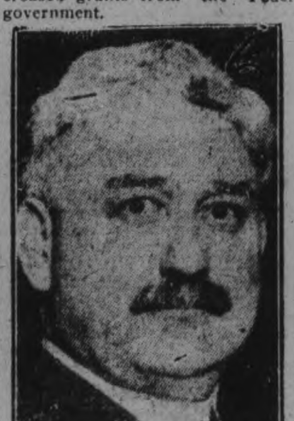

RICHARD ENRIGHT,

Police Commission of New York, who has taken over the enforcement of prohibition in New York City and declares he will make the big burg really dry.

MARK STREET MISSION BAND HELD A CONCERT

The concert held in Mark street church last Friday evening was an unqualified success from every point of view, notwithstanding the downpour of rain, the church being filled.

The opening numbers consisted of a "Welcome Song' and "Mission Band Chorus." Recitations were rendered by Douglas Mowry, Earl Record, Ruth Ellis, Percy Allison, Lily Ellis, Helen Haliday, Jimmy Ellis and Pierson Mowry.

A vocal quartette entitled "Be Kind," was given by four little girls, Ruth King, Lily Ellis, Margaret Bethune and Francis Wand. "Little Light Bearers" was an exercise presented by ten small boys with lighted candles, the circle consisting of Ralph Agnew, Edwin Wand, Albert Thorn, Russel Brand, Ray Allison, Jackey Burnham, Johnnie Hill, Charles Glover, Johnnie Bettes, and Billy Ellis, with their leader, Miss Florence Record.

"Helping Mother," was presented by five junior girls, who were busy on the platform with broom, ironing board, darning needle, cradle and shopper's outfit, the work having for its accompaniment the jingle of Easter pennies into the missionary box. This number was carried out by Minnie Burnham, Myrtle Ketcheson, Dora Marshall, Bernie Doxsee and Jean King. This was followed by "Junior Citizens," being a representation of different countries calling for the help of the missionary and was preesnted by Clara Coward, Lillian Simmons, Violet Little Jimmy Ellis, Douglas Bethune, Ronald Mowry and George Record, which was led by little Miss Oake in costume representing China. The litle lady made a real hit.

The dialogue entitled, "Aunt Elizabeth's Missionary Tea" was a most excellent presentation of the subject by Misses Jean Thorne, Alta Stenton and Edna Simmons.

The lily selection was most effective, the recitation being taken by Miss Beatrice Castle, while the motion and song was rendered by Eva Manly, Lillian Grierson, Mable Betes, Ruth Agnew, Isabel Girvin and Winnifred Bethune.

The song entitled "Praise Him," with humming chorus, was a number given by eight girls.

A pantomime entitled, "Lead Kindly Light" was then presented by Miss Throop, Miss Helen Throop and Miss Agnew and under the glow of the red light the effect was very touching and beautiful, the solo being taken by Mr. Harry Nellist.

This excellent programme was interspersed during the evening by instrumental music, contributed by Miss Susee and Miss Champion and was closed with a "flag exercise," furnished by Masters Bethune, Mowry, Ellis, Throop. Those taking part acquitted themselves most efficiently and the large audience was delighted with the programme, expressing their pleasure by a unanimous vote of thanks to Mrs. Ross and her helpers, the Band making her a life member of the Mission Band Society. Mrs. Ross made an appropriate reply to this expression of appreciation.

SLAY MEMBERS PUBLIC DEFENCE.

Attempts at Assassination in Spain Continue.

LISBON, April 13. — (Canadain Press.)— Attempts to assassinate thee judges and members of the Tribunal of Public Defense continue. Several of the members of the court alerady have been killed or wounded. The latest attempt was made on the life of Dr. Ferreira de Sousa, one of the judges, who was shot three times as he entered the gate of his own garden.

His life was saved by the fact that one of the bullets aimed at his heart pierced a pocketbook and was stopped by his fountain pen, the bullet falling harmlessly into his pocket, where it was found.

The police attribute these attacks to members of the Young Syndicalists's Association.

Dr. Ramos Preto, formerly of the cabinet and author of the law creating the Tribunal of Public Defense, has received a letter threatening him with death and signed by "The Red Committee."

ARTIFICIAL ISLAND.

BOSTON, April 13.—(Canadian Press).—Recommendation for a World's Fair on an artificial island suggested for the Charles River basis here in 1925 which would net the State $10,000,000 above an estimated cost of $28,000,000, is contained in a report to the State Legislature by the Special Commission.

WE HAVE WITH US TODAY

At the Empress: Mr. and Mrs. C. R. Peterkin, V. E. Taplin, J. N. Thickson, W. E. Tummon, Mr. and Mrs. G. Ryan, C. Taeesler, F. H. Davidson, J. M. Copeland, W. G. Rice, C. W. Stewart, J. V. McAllister, R. Langston, C. S. Lewis, C. W. Thompson, H. E. Doty, E. R. Tetley, D. F. McGregor, S. M. Levey, Toronto, J. H. Adelman, Montreal, N. Numbeeke, Winnipeg, H. A. Sculthorp, Port Hope, A. S. Robb, Hamilton, Mr. and Mrs. A. E. Stewart, Woodstock, N.B., T. J. Coleman, St. Stephen, N.B., G. H. Stevens, Three Rivers, Capt. E. Cartner, H. G. Self, Kingston, N. G. Hollingsworth, Brockville, J. G. Tait, Hamilton, J. E. Singleton, Kingston, Mr. and Mrs. G. Roth, Pern, Ill., Mrs. G. T. O. Becker, La Salle, Ill., Rev. J. S. Bousfield, Albion, N.Y., H. E. Cosford, Guelph, F. A. Scott, Brantford, A. G. Austin, Oshawa.

At the White House: G. Kydd, Orillia, F. Webster, Brantford, F. Jones, W. Jefferson, E. W. Gress, K. B. Smith, A. E. Johnston, F. J. Hayes, C. R. Knight, A. Engers, C. E. Tew, R. Glendinning, R. C. Houston, P. J. Kearney, Toronto, Mr. and Mrs. H. A. McGivern, N.Y., H. E. Gibbs, D. Barry, H. A. Williamson, Montreal, L. G. Peguegnac, Kitchener, J. J. St. Louis, C. W. Riley, D. D. McColl, Trenton, A. W. Jenkins, Hamilton, Jno. Stewart, C. H. Andries, Otawa, J. R. McGee, Chatham, G. P. Fitzgerald, Belleville, O. H. Schalman, Kitchener, W. J. Hall, Campbell.

We have voted out the poor man's bar. Next Monday let us vote out the rich man's cellar.

CLAIM EDMONTON STRIKE OF TEACHERS BREAKING.

EDMONTON, April 13.—(Canadian Press). — Students attending grades seven and eight are expected to return to school, as enough school teachers are now available to reopen these classes, according to an announcement made by Superintendent Carpenter. As sufficient teachers present themselves the whole of the High Schools system will be re-opened, he said. The teachers are holding daily meetings at the Labor Hall, but so far none have shown an inclination to return to duty.

GET MOST SERVICE FROM YOUR CAR TIRES WITH A LITTLE CARE

MONEY-SAVING PAINLESS BY AN AUTHORITY--FEW MOTORISTS GET MAXIMUM MILEAGE, DUE TO ABUSE AND NEGLECT.

REDUCE TIRE TROUBLE

(By Gordeon Spencer.)

We are all suffering lessened convenience and comfort. The services which had come to be such an unnoticed part of our life, are crippled.

Central no longer answers promptly, hotel rooms are often unobtainable, the food in most of the restaurants and clubs is expensive and poor, passenger trains are crowded and oftenn slow, and freight sometimes arrives after our need for it has passed away.

We are put to daily, hourly annoyance. But why?

If we follow this breakdown in service and comfort through to its cause we shall find—a failure to provide for the future. Material civilization depends for an extent which few realize, upon far-sighted provision for future needs.

Every business enterprise, with far-seeing leadership, looks to the future; but the consumer blandly accepts instant telephone communication and a luxuriously appointed express train running on the dot as his natural rights—like air and sunshine.

The upset of the last five years put a crimp into provision for future needs.

The effect was not felt at once, but we are right up against it now.

A city can live for a few days after a blizzard has cut off its supplies, but not for very much longer. I might go on with many like similies, but spilt milk has long been considered poor cause for a grown man's grief, therefore, the comforts and the smooth service of tomorrow are what ought to concern us now. What can we do to assure these? The answer to this question can be given in two words—economy and conservation.

The motor world can use them, maybe, with greater success than anyone.

Economy and conservation do not deprive us of one jot of comfort or service, but, on the contrary, give us the maximum of both.

Let us speak of that part of the motor world on which so much depends—the tire.

The manufacturer of the tire must necessity look to the future, and fro the cultiaation of long staple cotton, Sarivad—if you will—to the rubber plantation of Sumatra, and on thru the various factory processes, he is ever seeking, and providing that the finished tire may not only meet the consumers' need, but in the long mileage he has built into it, completely meet that need.

The consumer may no longer expect all that the manufacturer's product offers him, unless he does his part, unless he looks to the future—unless he conserves.

High prices alone make it imperative for the consumer to get all the tire mileage he buys.

It is not inopportune, therrfore, to consider this matter a little and to offer a few hints which may help the tire user and dealer in looking to the future.

Here are four simple rules which the car or truck owner can observe with profit:

1. Air.—Under-inflated tires are unable to resist road punishment because they present a broad, flat surface to the road, which with reduced pressure offers low resistance to injurious blows. They cannot react to shocks like tires that are inflated to the right pressure and so easily become stone bruised. They may become rim-cut, or the fabric of the shoulder may be weakened and cracked, and heat generated to such an extent that the rubber in the piles weakens and is unable to hold them together. Finally s tube is pinched and a blowout alway results. To provide for the future, listen to the voice of your tires and give them air—and regularly.

2. Alighment.—Bumping into curves and hitting bujps in the road, and similar strains, shocks and jolts, are very likely to throw your wheels out of alignment; they then travel with the skidding action which wears down treads very rapidly, because they greatly increase friction with the road. You have the grip of the tread on the road plus the grinding tof the road at an angle to the wheel.

Probably as many as one car in three has one or more misaligned wheels that are robbing their tires of thousands of miles. You can provide for the future by testing your wheels frequently.

3. Fabric breaks.—Have you ever had a blow-out when your car was standing still? Or have you been to the garage and found a perfectly flat tire?

You removed tire and tube, and found the tube torn and a clean break on the inside fabric of the tire. What caused the fabric break?

It is very probable that it was started a week or even a month previous, when you ran over a stone or struck a brick, or when you allowed the wheels of the car to bang into the curb-stone. There was no indication of it in on the outside of the tire, for the tread rubber is tough and will stretch, but the fabric can only stretch to a certain limit and when taxed beyond that point it will break. The broken threads of the fabric at the injury chafe each other while the tire is in use. This sets up internal friction, the other plies soon break down, the tube is pinched and a blow-out results.

You can provide for the future by examining the inside of your tires at regular intervals, in the same way you do your gear box.

4. Thread cuts.—Every stone-chip, piece of glass, piece of iron or tin, switch point and the like, inflicts cuts on the toughest tread when fairly hit by the tire; and it may cost you thousands of miles if you neglect these. A tread cut is very like a wound on the sole of a runner's foot. If he runs wirh it, the pressure of his weight will extend the cut. Dirt and grit will be crushed into the flesh, and the wound will fester and spread infection until it is thoroughly cleansed and properly dressed. In a tread-cut the results of inattention are very similar—even a small cut in a new tire enlarges rapidly.

At the same time dirt, sand and even small stones are forced into the wound until they go entirely through the tread and into the canvass—water of course also enters—frutthers tread separation—and rots and weakens the canvass.

Eventually a stone or even a bump in the pavement, hit at a fair speed, will bring a bad blow-out.

So ouce again provide for the future by inspecting your tires every day—and have all tread cuts taken care of promptly.

The conservation in Canada is more than an ordinary factor. Canada is becoming more motorized every day, and tire mileage will more and more bear an important part in the price of commodities as good roads increase and the number of motor-driven pneumatic-tired vehicles grow. It behooves, therefore, every car and truck owner to give serious thought and attention to this conservation proposition.

By so doing tire cost per mile can be reduced, and, what is equally important, valuable time may be saved for costly tire trouble can often be avoided.

Dealers Looking Ahead.

The dealers throughout the land—for the most part—are long-headed, farseeing business men, and they know that their business will be increased manyfold by good-will.

Customers go to dealers with tires that are damaged and would be quite willing to pay for new tires to replace them; in fact, they go to the dealer for that purpose

The dealer, however, recognizes that oftentimes a good reliner or other tire-saver, or perhaps a repair, will give the customer many more miles, and so suggests one of these instead of a new tire.

Prima facie, the dealer is losing the price of a new tire to get the small amount charged for the repair, but he knows, of course, that, far from losing anything, he has gained everything, because the customer goes away satisfied.

For satisfied customers mean more customers.

The dealer who is wise knows that the important thing for him to figure out is not what his business is today, but what it will be in one, two or five years' time, and the amount of service that he gives will largely decide this, and so he teaches conservation and gains goodwill. Motorists wmight well have the same viewpoint, only from their own angle, and will be well advised to consult their dealer on all these matters. Economy is not spending less, but spending better, and the value of a tire is not necessarly the price you pay for it. Conservation is necessary in everything, and the lesson is not yet well learned.

There is no industry in the world that for all its youthfulness, has played so important a part in the world's history as the rubber industry, and what it will be, and do, who can tell?

One thing is certain, that foresight and vision will play fundamental parts in the future uses of rubber.

In other words—the value of a thing, the utility of a thing depends on its ability to serve

Motorists will not only benefit themselves and get back in great measure service and comfort by studying tire conservation, but will be playing their part in making the rubber industry a valuable factor in the world's progress.

To all this add more good roads and plenty of them, greater care in driving and less overloading, and the results will speak for themselves.

Most men have their own doctor whom they consult on question so f health. The doctor, in his turn, gladly gives valuable advice.

Why not have your own tire doctor. That is, a permanent dealer and consult him regularly as to the health of your tires. A tire dealer would be only too glad to give tire medicine and advice if he knew you were a regular customer. —Cnaadian Motorist.

BEWARE OF BRONCHITIS

Bronchitis is generally caused by neglecting a cold, or exposure to wet and inclement weather. It begins with a tightness across the chest, difficulty in breathing, and a wheezing sound comes from the lungs. There is a raising of phlegm especially the first thing in the morning. This is at first white, but later becomes of a greenish or yellowish color and is occasionally streaked with blood.

On the first sign of bronchitis you should check it immediately by using Dr Wood's Norway Pine Syrup thereby prevent it becoming chronic and perhaps developing into some more serious lung trouble.

Mrs. Brice Culham, Sheffield, Ont., writes:—"In December, 1919, I was very sick with bronchitis, and had to stay in the house all winter. One day I saw Dr. Wood's Norway Pine Syrup advertised, so I got a small bottle which helped me very much; I then got a 60c. size, and it completely relieved me. I cannot praise "Dr. Wood's" enough for what it did. Two of my neighbours are now using it for colds."

Don't accept a substitute for Dr Wood's Norway Pine Syrup; the genuine is put up in a yellow wrapper; three pine trees the trade mark, price 35c and 60c., manufactured only by The T. Milburn Co., Limited, Toronto, Ont.

Announcing Oldsmobile 4

Built to Extend the Fame of a Good Name

Oldsmobile popularity receives a new impetus among motorists who want Oldsmobile sturdiness, reliability and beauty in a four-cylinder car.

In spite of present conditions, Oldsmobile dealers who have seen and tested the new model have ordered enough new Oldsmobile Fours to keep our plant busy for months to come.

They recognize in the new Oldsmobile Four "the car of the day" when buyers want dollar-for-dollar value for their investment in an automobile.

See this car. Observe its evident virtues of permanent style, sane design and sturdier construction. Note how it retains the same pleasing lines, the same close attention to body details that have always emphasized Oldsmobile beauty and comfort.

Ride in the car. Drive it yourself. Because when you actually drive the car yourself or ride in it, you will appreciate that these surface excellences are but outward signs of its unseen virtues.

In looking over the Oldsmobile "4" we purposely ask you to forget any preconceived standard you have had of value, because we believe the Oldsmobile "4" is going to sweep aside every precedent of four-cylinder goodness that you may have had of any car of like class.

Olds Motor Works of Canada, Limited
OSHAWA, ONTARIO

See the new Oldsmobile "Four" at the Peterboro Motor Show.

SPECIFICATIONS
Model 43A

WHEEL BASE—115 inches.
WEIGHT—2765 pounds.
ENGINE—Four cylinders cast en block; valve in-head type, detachable head. 224 cu. in. displacement. Develops over 40 h.p. on block test.
LUBRICATION—Force and splash with pressure gauge on instrument board.
ELECTRICAL SYSTEM—Three-unit, with six-volt, 15-plate storage battery.
GASOLINE FEED—Vacuum feed, with gasoline tank suspended at rear of frame.
FRAME—Cold pressed steel, *seven-inch* maximum depth channel section. *Five* cross members.
REAR AXLE—Spiral bevel type.
SPRINGS—Semi-elliptic. Front, 36-inch; rear, 54-inch.
BODY—Streamline. Long unbroken sweep of lines.
UPHOLSTERY—Box pleated, best quality of fine-grained black leather.
INSTRUMENT BOARD—Walnut, with nickeled instruments mounted flush.
TIRES—Straight side, 32 x 4. Non-skid on rear wheels. Tire rack on rear for spare rim and tire.
FINISH—Best coach work, applied by brush and rubbed down by hand.

COOLING AN AID TO EFFICIENCY.

Installation of a Small Radiator and Pump System Good Plan.

After twenty years of automobile engine building it appears that the engineers and designers still fail to realize that proper cooling depends as much upon the lubricating oil as it does on the water circulation system, says the Los Angeles Sunday Times. Yet to come right down to facts, "internal cooling" by the action of the oil thrown up on the piston and cylinder walls may be more important than "external cooling" of the water jackets.

In recent years the power developed by engines of a given size has been constantly increased with consequent increase in the amount of heat which must be carried away by the cooling system. Yet in practically all cases the only thing that has been done to meet this increase has been to use more efficient radiators and better designed water jackets. The fact that the temperature of the oil is much higher than formerly has been ignored, or at least the only attempt made to meet it has been the use of a heavier oil.

The increase in the oil temperature is due primarily to the use of higher compression in the attempt to gain greater efficiency. Other contributing factors are the fuels of high heat value, the use of aluminum pistons of great heat conductivity and the general tendency toward higher engine speed

To try and meet this problem of oil temperature merely by increasing the viscosity of the oil is a poor expedient, even if the specifications concerning "flash" and "fire" are improved at the same time. Too viscous an oil means the absorption of some power in friction, and greatly adds to the difficulty in starting when cold, and although a heavier and better grade of oil may stand up and do the work, it does not help internal cooling.

The water is cooled by a scientifically constructed radiator—why not cool the oil in the same way, instead of letting it lay in the hot crank case? The arrangement could be simple indeed. A dry pump system, such as has been used in racing engines, with two pumps, a small oil radiator and a two gallon tank would be all the equipment necessary. Here the hot oil would be taken from the sump by the return pump and sent through the oil radiator and into the tank. A filter might also be installed in the system and thus clean, cool oil, with practically no waste could always be going into the engine.

The oil radiator need not be bulky or heavy, for it can be constructed of flat copper tubes, and placed behind the water radiator, fastened to its shell, where it can get the full benefit of the air blast from the fan. And so we have a simple outfit. The tremendous advantages which are unquestionable, and yet its possibilities have so far been entirely overlooked by our vast army of automobile engineers. The nearest they have come to anything of the sort has been to cast cooling fins on the bottom of the crank case, which is certainly not sufficient to meet the conditions prevailing. A real oil cooling and filtering system is badly needed, and the gain in efficiency econonomy and durability of the power plant will more than make up for the slight additional expense involved.

AMERICAN AUTOS FOR GRAND PRIX.

Duesenberg Cars to Contest French Classic July Next.

NEW YORK.—When the French Grand Prix automobile race is revived in July, America will be represented for the first time in the history of the famous speed classic.

Four Duesenberg cars will go to the starting line to meet the cream of the French, English, Italian and Belgian racing creations. The American entries are sponsored by Albert Champion, of Flint, Michigan, president of the Old Timers' Club, and head of the Champion Ignition Company.

Ralph Mulford, a veteran road race driver, and Jimmy Murphy, who rose from comparative obscurity to stardom during the 1920 speedway racing season, have been selected to drive two of the Duesenbergs, while the other American entries will be handled by Frenchmen—Albert Guyot, who has been seen in action at Indianapolis, and Inghibert.

In addition to Mr. Champion, who is making the entries, Barney Oldfield, the oldest American race driver, has contributed a substantial sum to defray the expenses of the American team.

The Duesenbergs were selected to represent America in the Grand Prix because they were the only cars ready for such a strenuous race. They have already proved their superior speed and stamina, and have dominated American racing for the past two seasons, winning eight of the nine speedway and road racing events on the 1920 schedule.

This automobile classic has not been run since the outbreak of the world war, the 1914 Grand Prix being staged on July 4 and won by Lautenschlager in a German Mercedes.

We have voted out the poor man's bar. Next Monday let us vote out the rich man's cellar.

WILL SELL CO-OPERATIVELY

Another factory in Peterborough county has arranged to sell their cheese this season at the co-operative sales in Montreal. It is the Rush Point Factory, 5 miles north of Havelock. Last year only three factories in Peterborough County sold co-operatively. So far this year, six factories have arranged to do so, with the prospect that more may do so.

HEARTBURN LIVER TROUBLE

When the liver becomes torpid and inflamed, it cannot furnish sufficient bile to the bowels, thus causing them to become constipated.

The stomach is also affected. In the case of heartburn there is a gnawing and burning pain in the stomach, attended by disturbed appetite, caused by great acidity. Whenever too much food is taken, it is liable to ferment, and become extremely sour, vomiting often occurs; and what is thrown up, is sour and sometimes bitter.

Other liver troubles symptoms are pain under the right shoulder, yellowness of the skin and eyes, floating specks before the eyes, coated tongue, bad taste in the morning, foul breath, water brash, jaundice, constipation, etc.

Keep your liver active by using Milburn's Laxa-Liver Pills and you will have no heartburn or other liver troubles. Being purely vegetable they do not gripe, weaken or sicken like the old-fashioned purgatives generally do.

Mrs. Mary Strome, Glasnevin, Sask., writes:—"I have used Milburn's Laxa-Liver Pills, and they have cleared me of heartburn and liver trouble. I don't think they can be beaten by any other medicine and I can highly recommend them."

Price 25c. a vial at all dealers or mailed direct on receipt of price by The T. Milburn Co., Limited, Toronto, Ont.

IF YOU WANT TO PICK A FAVORITE AT THE MOTOR SHOW --- PICK

The Chevrolet

Made in Canada

Valve-in-Head Motor

Economy Speed Comfort

It's principle of construction does away with many parts. It eliminates all of those extra corners and angles, and acts with the simple but positive directness. No waste whatever. The gasoline vapor is introduced directly to the conbustion chamber where the explosion takes place.

CHEVROLET "FOUR-NINETY" TOURING CAR

It would be difficult to find a car at any price which is mechanically more dependable or more economical to operate than the Chevrolet "Four-Ninety" Touring Car. Yet with all its economy and low price it is a handsome, roomy, comfortable car—one you can feel proud to own.

CHEVROLET "FOUR-NINETY" ROADSTER

A two-passenger car of a trim, pleasing type which appeals especially to those who want the utmost in comfort, convenience and economy.

CHEVROLET "FOUR-NINETY" SEDAN

A comfortable car for all seasons and conditions of weather. Can be used either as an open or closed car with permanent overhead protection.

CHEVROLET MODEL "FB 50" TOURING

A big, splendid-looking car of a smart new design which is sure to distinguish itself by a noteworthy performance.

CHEVROLET

ONE-TON TRUCK (WORM-DRIVE)

Whether you are a manufacturer, a merchant or a farmer, the Chevrolet will make and save money for you. It will enable you to take care of more business with less labour.
Correct distribution of weight is a notable feature of the Chevrolet truck. Quality materials and workmanship have substituted strength and balance for excess weight at every point.

CHEVROLET LIGHT DELIVERY WAGGON

With this Delivery Waggon you can deliver your goods further, quicker and at a lower cost per mile.
The express body has ample carrying capacity for all light delivery requirements, and is mounted on the well-known "Four-Ninety" chassis which has all the strength necessary for long and strenuous service.
For city or country use, the Chevrolet Light Delivery Waggon is equally efficient.

We cordially invite you to visit our Show Rooms during Motor Week, starting April 14th, where you can inspect our whole plant, Motor Car Accessories, Repairs and Steam Vulcanizing.

THE MANNING GARAGE

388 WATER STREET - Bert Howson, Prop. - PHONE 1347

MODEL SHOE REPAIRING

Old Style Heel

We are prepared with our new equipment to change the heels of your shoes from the high style to the new comfort heel, illustrated in this adv.
These new heels are a great deal more comfortable and healthful.

New Style Heel

REPAIRING of all kinds promptly attended to by experienced workmen. Rubber heels put on.

A full line of Ladies', Men's and Children's Footwear at reasonable prices.

M. Veneranda, 166 Simcoe

Sports

SPORT COMMENT

Syracuse promoters are trying to induce Rocky Kansas to meet Mixer Mitchell in a bout there. Mitchell is the lad who knocked out Battling Johnson on Friday night, and is but 19 years of age. It would be wise on the part of his manager to keep him away from Rocky for a few months yet, for a defeat at this stage of his promising career might mean the end of his success.

There's many a grandmother going to pop off unexpectedly on Wednesday. Many a youthful orb is going to be glued to convenient knotholes in major league parks where they have no concrete stands when the baseball season is inaugurated. The game is still undergoing purging, and presents more possibilities this year than ever before.

The Yankees may win in the American, and some experts figure the St. Louis Browns have a chance. The dope, however, favours the Indians to repeat. In the National, keep your eyes trimmed on Pittsburg. With Maranville to aid them, they have agreat team. New York is expected to be the contender.

Ty Cobb is trying the "soft answer" in managing baseball teams. If he is successful, one may see an era that will usher in the suave and smooth manager and relegate the Simon Legree type out in favour of the Georges Carpentier model. Here is his creed. It reads well, but how will it work out in practice?

Loyalty begets loyalty. Be loyal to your players, be square with them, and they will be square with you.

Confide in your players, and they will confide in you. That means harmony, and it usually wins.

The use of the iron hand and mailed fist on a ball field is sheer folly. Each player having different peculiarities, must be handled differently. All must be handled humanly. A manager should advise and encourage his players. They get enough criticism from the fans and in the newspapers. A hustling team is always a dangerous team in any flag race, so get the boys hustling, and keep them at it.

Now that Carpentier are going to fight in New Jersey, it is hoped no mosquito stabs them and causes a postponement. Perhaps both will wear netting in the engagement to keep themselves from getting stung. Will the public be prevented from getting stung even if they have the netting?

A startling fact in crowd psychology is revealed through the fact that fighters who look the part don't generally get the favour of the fans. Carpentier may be a wonder or a press agented bubble, but he will always retain their enthusiasm. Corbett, one of the neatest and cleverest of fighters, is still a popular idol. Leonard hardly ever gets his hair mussed. Wilson is unpopular, and he looks like a pug. Joe Beckett looks like a grizzly, and Jack Dempsey, who is nearly as unpopular as Willard was, is a swarthy, forbidding looking fighter.

Stop liquor firms in Quebec from sending intoxicating liquors to our boys and girls by putting an X opposite the word YES on your ballot next Monday.

MOTOR SHOW
ADVANCE SALE TICKETS
GET THEM NOW
at all the Banks
at all the Drug Stores

PRICE—
5 for $1
You Save Money by securing them NOW

Every Admission Ticket carries with it the opportunity to win one of the prizes drawn for each evening.

FAST RACE HORSE CHANGES HANDS

PLATFORD OF PICTON PURCHASES "ROBERT PATCH" FROM W. J. ORR OF BELLEVILLE.

BELLEVILLE, April 13.—Mr. Platford of Picton has purchased "Robert Patch" from Wm. J. Orr of Belleville, who has owned this well-known horse in Ontario the past nine years. This stallion's record at Picton last fall was 2.14½.

The sire of "Robert Patch" was the great "Dan Patch," at one time the fastest harness horse in the world, whose record was 1.55. 'Dan Patch" was owned by the International Stock Food Company of Minneapolis. "Robert Patch's" dam was "Cassandra," in her time the fastest of unhobbled racers. She was owned in Carson City, Iowa. "Robert Patch" would have been one of the fastest pacers in the world if he had stood training.

The racing blood of the "Patch" family shows itself in "Robert Patch's" offspring. He is the sire of "Sandy Patch," who made 2.09¼ over a half-mile track, and sire of "Dolly Patch," who made 2.18¼ on a half-mile track and 2.12¼ on trial. He is also the sire of several other standard record horses (2.25 and better).

GOLF FOR ARNPRIOR.

ARNPRIOR, April 13.—Prospects for the organisation of a golf club here this summer are bright. Negotiations are under way for laying out a six-hole course, and there are a great many devotees of the game who are anxious that it be introduced. There is also a movement on foot for the organisation of a lawn bowling club.

PETERBORO
AUTO and TAXI
LIVERY
286½ CHARLOTTE STREET
Phones: 130, 783, 890J
—DAY OR NIGHT—
Drivers: W. J. Clancy, M. Dutch Pammett, H. Stinson, J. Drummond
Cars Washed and Stored

COAL

A Choice Car fresh mined Smithing Coal just received.
Order immediately for prompt delivery.
The W. Scott Co., Ltd.
EAST CITY
124 ROBINSON ST. Phone 264w

LACROSSE NOT ROUGH BUT HAS BEEN UNDESERVEDLY MALIGNED

A REAL "HE-MAN'S" GAME WORTHY OF THE SUPPORT OF ALL CANADIANS--RESTRICTIONS ON CROSS CHECKING WOULD ELIMINATE SOME OBJECTIONABLE FEATURES.

(By Observer in The Sunday World.)

This is the season when the "expert advice givers" are a busy lot. They have suggestions galore for the improvement of the summer sports. Entering into the spirit of the thing, the Observer has been "infected" with the disease. Lacrosse, being the national summer pastime —and the favorite of the Observer— it is only natural that the suggestions should be along these lines. One often hears the remark that "lacrosse is a good game, but is awfully rough." This comes from those who attend perhaps an odd game or perhaps have never attended one, but have earned their opinion from hearsay. They are wrong, of course. But if they could be convinced that lacrosse is a real he-man's game and is not rough, they would become supporters of the great game. And every supporter added is another boost, and boosts are needed to bring the sport back. It is coming back, but there is still a lot of room for improvement.

Some Room For Improvement.

The Observer does not think that lacrosse is a rough game. There are incidents of rough play, and it always seems that such incidents are featured more or less, while in other games they are allowed to pass. And there is much in this. There is some room for improvement to be made in cleaning up the play, though it is not desired to make it a parlor game. Good man-to-man checking of the clean variety is enjoyed. But when methods that are not necessary are injected, then some steps are needed. Most of the trouble is on the defence. Of that there is no question. Too often a defence man jabs and slashes a home player who has the ball when such jabbing and slashing accomplishes no purpose. He does not reach the home player's stick; he only reaches the body. This should not be. Jabs at the body do not relieve the player of the ball. All they do is to raise the ire of the home player, and then bad feeling creeps up.

Eliminate Jab Checking.

The Observer understands that in the West a movement is on foot, and it has also been taken up by the Eastern Canadian Amateur Lacrosse Association, to eliminate this jab checking. The Observer is in perfect accord with the suggestion. It is agreed that the move is a ticklish one, and good strict officials will be needed to punish the offenders. The jab check is that known as "poking" at a man with the end of the stick. There is no objection to a man jabbing out to reach an opponent's stick and relieve him of the ball. That is perfectly good lacrosse and part of a defence man's privilege. But too often is seen a home man circling around in front of the net with the ball and the defence man following him. The latter cannot reach his opponent's stick, so instead jabs at his body. Often a player has been cut in the face when the jab comes high. The Observer is of the opinion that such jabbing, when not made for the stick of the ball carrier, should be eliminated. It would do away with much of the play that creates bad feeling.

Define Legitimate Cross Checking.

Another rule that is a joke is that of the cross check. The O.A.L.A. book says that the "use of the check commonly known as the 'square' or or 'cross' check, which consists of one player charging into another with both hands on the lacrosse, so as to make the stick meet the body of his opponent," is not permitted. But not one defence man in a hundred is there who does not use the cross check method to keep an opponent out. They do not charge at their man, of course, but still they use both hands on the lacrosse and prevent the ball carrier from going around them. The Observer thinks that the jab check should be eliminated and a certain amount of cross checking permitted. But it is suggested that cross checking only below the shoulders be permitted and only when the ball carrier is coming at an opponent. If a man charges into an opponent and at the same time cross checks he should be penalized. But there is no hurt or injury to be sustained by the ball carrier if while manoeuvring around and checked by a defence man the latter uses his stick with both hands in the "cross" fashion to keep the ball carrier from getting around.

One Step at a Time.

As stated before, there are few defence men who do not use the "cross" method of keeping an opponent out. The writer does not believe in cross checking, but feels that if the jab check is eliminated that it would be asking too much to eliminate also the "cross" method of defence. That would take an advantage away from the defence and make the task of the attack easier. That is not desired. Plenty of goals are scored now and nothing is better to witness than a strong defence attacked up against a tricky home. It makes for clever lacrosse and brings out the best in the players. There are perhaps other suggestions to be made for the betterment of lacrosse, but the Observer firmly believes that too many changes are not wanted. A step at a time will bring about the desired result. Experiment would prove the weaknesses and the strength of the suggestions.

The University of Alabama will be host to the State interscholastic track and field championship meet at Tuscaloosa, during the last two days of April

ADVICE TO LOCAL FOOTBALL CAPTAINS

INTERESTING AND HELPFUL HINST TO THE MAN IN COMMAND BY AN INTERNATIONALIST.

(By Jesse Pennington.)

If your club have elected you to the proud position of captain, and it is a proud position for any youth or man to occupy, a great responsibility devolves upon you. In the ordinary club, the captain and the secretary are the all-important officials.

A good committee is very useful, of course, but if you have the right man as secretary and the right man as captain, there will be a great chance of the club flourishing. The secretary sees to everything off the field, and makes things work smoothly and satisfactorily, while the captain has it in his power to make things go equally smoothly on the field of play.

I am not saying for a moment that you don't want a good president and a long list of vice-presidents, all of them men who are willing to manifest their generosity for the benefit of your club. They will never do anything more harmful than make short speeches—and, occasionally, long ones—at your meetings, and they always mean well. And you would be well advised if you got as many of them on your club card as possible, for donations are very, very useful to football clubs, more especially in these days, when grounds have reached almost prohibitive prices, even if they are always obtainable.

I can assure you I know a lot about this business, for I was at junior football a long time before I was an international player, and I have not forgotten anything about my early days, either. I don't want to forget anything about those early days; I don't think much of men who are disposed to turn their backs upon what they did when they were young. A man wants to feel proud of his club, no matter what the standing of that club may be.

The Importance of Choosing a Captain.

But, having got a good secretary and a good committee and a long list of vice-presidents, who are prepared to get their hands down, as the saying goes, see that you get the right man as captain. It is the captain who has a great deal to do with setting the general tone of the team. A captain who has plenty of personality is the man you want—one who will not hesitate to speak his mind, and exert to the full the influence that he possesses. It is not much use having a captain who is flabby, and who has no personality.

You must have a leader, and you want a leader to whom you can look up to, a leader who will exercise a healthy moral influence on your team, for you may take it for granted that the other fellows will take their tone from the skipper, and it will largely depend upon you, as captain, whether they become known as a good sportsman-like set of players, or whether they get a reputation as being a set of wranglers. Personally, I should not like to be captain of a team of wranglers. But I have met such teams, and, as I say, they very often take their cue from their leader.

I can assure you that I have played against teams whom it was never at all pleasurable to meet, simply because they did not go out of their way to make things happy for their opponents. Having arranged a match with them on a given Saturday, and being due at their field, you had to find it as best you could, for they never sent your serretary a postcard, earlier in the week, telling you exactly how to get to it. There was no one representing that club to meet you at the tram terminus or railway-station, and, when you found their ground, you went and got dressed without seeing them; and sometimes it happened that you kicked the ball aimlessly about in the cold for twenty minutes or half an hour before they made their appearance.

Then they spent plenty of time changing, with the result that you had to play half an hour each way instead of forty-five minutes. And then they contrived to wrangle perpetually through the match—and wrote off the return fixture before you had a chance of doing it! You see, I know the game all through. Don't think that, because I happen to have got up in the world, in a football sense, that I don't know as much about these things as any of you, because I do.

It is the Captain's Fault.

But it would be surprising indeed if such a team had a good captain, for the simple reason that if he had been elected captain he would not have stopped with them long. There are good captains and bad captains, and I don't think that you can be a good captain unless you have the genius for captaincy. Some young fellows, and some fellows who are no longer quite young, have that genius, and they manage to let others feel the benefit of it throughout their lives.

The good captain will always be thinking of the next match, and, unless he has a secretary who can be thoroughly trusted, he will probably see that that secretary advises the visiting team in good time as to the precise venue and the time of the kick-off and the best way of reaching the ground. When the strangers arrive, he makes them welcome and shows them to their dressing-room, whether it be an elaborate one or an unpretentious one.

He shows them every little courtesy that he can think of before the game and during the game, and also when the game is over. Football clubs remember a man like that. And then, if occasion serves—sometimes it does, and sometimes it does not—he invites them round to the headquarters of his club, and there they have a little social meeting. And if the game has left any legacy of friction or ill-will, it is rapidly forgotten in the joviality that prevails at this festive meeting. It is much nicer to begin a match like that, and play a match like that, and end a match like that, than to find yourself pitted against a set of wranglers.

The Moral Side.

A good moral character stands for a good deal in a matter of this kind. I dare say you have met men whom no one in the side would venture to offend, simply and solely because they were afraid to offend such a man? I don't mean to say that they were afraid of offending him because he might retaliate physically; they were afraid of offending him because you don't like to offend a man of really good moral character, a man who exercises a healthy influence over those around him.

It is very fine indeed, to meet a youth who is destined to be a leader. When such a one is present, into his work. Let that man be away occasionally, and it is remarkable how slackness shddenly develops. You don't know why it is, or his team are all keenness, every man is alert, and put his whole soul how it comes about, or where it begins, but you know that when he is not there things have a habit of going awry.

There is a great deal in personal magnetism. Some men have it, and other men have not, and if you don't possess it you never will have it. You may train and practise as much as you like, but you cannot get personal magnetism unless Nature has endowed you with it. Of course, you can improve everything by practice, but there are certain gifts which a man has—and they are gifts, because they cannot be acquired. The ability to become a good captain is one of those gifts.

My Advice.

You would like to be a good captain, I take it? Well, then, the best advice I can give you is that you study your men. You must study them all; you must make a special study of each one individually. You have to consider their strong points and their weaknesses, you have to get them to give you all that they are capable of giving, and you have to keep their weak points out of evidence.

If you have that sort of control over men, if you can make your personality and influence felt, you will be a good captain, whether you chance to lead a big team or a minor team, I don't think it makes much difference.

I have known many men who have seemed to be captains all their lives. They were captain of their school team, they were captain of a boys' club, they were captain of a youths' club, and then they became captain of a big national club. I think you will find that true of a considerable number of men, because I can assure you that in an ordinary club fellows don't elect a captain in any haphazard way; they pretty well know what they are doing.

I have often thought that the question of captaincy does not obtain the recognition it should in connection with big clubs. It should be regarded as a matter of vital moment, but in some League clubs, years ago, you used to see a different captain every week.

Now that is a mistake; I am quite sure of that. You want the best possible man for captain, but when you have the best man there is no advantage whatever in changing him and letting the honour go round. That is quite useless as a policy.

No one knows where the influence of a good captain begins and where that influence ends, and if any clubs that you know do not attach as much importance to the question of captaincy as you think they should, tell them about it, because a good captain is one of the finest assets that any club can possess.

THE BIG DROP MOVED THEM
Columbia Grafonolas are going lively since prices fell at Greene Music Store. 2d-88

1896 1921

The Massey Is Now, As Always Before, The Bicycle

Let us show you this line of beautiful machines at the Motor Show and explain our Pay-as-You-Ride Plan.

White Bro's
175 Hunter Street OPEN EVENINGS Phone 897

GUN CLUB ANNUAL.

The annual meeting of the Peterborough Gun Club will be held at the Empress Hotel on Saturday evening, next, April 16th, at 7 o'clock. All members and others interested are asked to attend. C. Wood, Secretary.

NO FREIGHT.

CHRISTIANIA, April 13. — Three hundred and fifty Norwegian ships, totalling 850,870 tons are laid up in home and foreign harbors, according to the Norwegian Shipping Association.

SCENE FROM "WAY DOWN EAST," AT THE GRAND, THURSDAY, FRIDAY AND SATURDAY, APRIL 14, 15 AND 16.

The Subscription Rate of
The Daily Examiner
(BY MAIL)
Is $4.80 Per Annum

Delivered to Subscribers on Rural Routes and at all Points outside the City.

DELIVERY BY
CARRIER IN THE CITY

BY THE WEEK	.15
MONTHLY	.50
QUARTERLY	$1.50
YEARLY	6.00

A Subscription to a Daily Paper is the Cheapest and Best Investment you can make of any Article going into your home.

THE EXAMINER, Peterboro'

GRAND TRANS-CANADA THEATRES LTD.

The Trans-Canada Theatres, Ltd., and Mr. Percy Hutchison present

THE **TRANS-CANADA ENGLISH PLAYERS**

Direction of Mr. Walter Howard
Now Completing 5th Record-breaking Week at Grand Opera House, Toronto

WEDNESDAY MATINEE

——The English Version of the Play of All Plays——

"EAST LYNNE"

WEDNESDAY EVENING

— The World-Famous English Romantic Drama —

"THE SILVER KING"

AN ALL-STAR ENGLISH COMPANY.
Electrical and Scenic Productions

The Best English Acting —— The Best English Plays
— ONE DAY ONLY :: PRE-WAR PRICES —

EVENING—25c, 50c, 75c, $1.00, $1.50 | Seat Sale Opens Monday, 18th April
MATINEE—25c, 50c, 75c, $1.00

SPORT FLASHES

The annual United North and South amateur handicap target tournament will be held at Pinehurst, April 18-23, and will be followed by the North Carolina State championship tournament.

Jack Sharkey and Benny Coster have been booked to furnish the headline attraction at the boxing show of the Pioneer Sporting Club in New York, April 22.

Fight Clubs in New York city and its immediate vicinity now number more than a score.

Tommy Burns, former world's heavyweight champion, has become proprietor of a public-house in New castle, England

The new Texas-Oklahoma Baseball League has chosen Lexington Day, April 19, for the opening of its first season.

Lousville promoters are planning to pull off a big all-star boxing show on May 6, the eve of the Kentucky Derby.

April 13 will be the only day of the 1921 baseball season when the 16 Major League clubs will have an equal chance for the pennants.

The mid-April tennis tournament will bring to a close the season of spring sports at Pinehurst.

One of the last of the spring golf tournaments in the south will be the annual amateur championship of the Country Club of Augusta, to begin April 13.

All of the prominent high schools between the Mississippi river and the Pacific coast have been invited to take part in an all-Western high school track and field meet to be staged at the University of Colorado in the middle of May.

Many of the leading colleges of California, Oregon, Washington, Montana, and Idaho have entered for the second annual relay carnival of the University of Washington, which will be held in the Seattle stadium on April 23.

George B. Ross, a veteran runner of the Mohawk A. C. of New York, was the first to send in his entry for the annual American Marathon of the Boston A.A., on April 19.

HIGHEST HONOUR.

WINNIPEG, April 13 (Canadian Press).—R. J. McLeod, of Duluth, who lately visited Scotland as a member of the Canadian curling team, has been recommended as a life-member of the Manitoba Curling Association, to which the Duluth club is affiliated. This is the highest honour in the gift of the curling fraternity.

It's Up To You
To See Us About
Diamonds
The quality & the prices. Between us we can do business.
F. R. CLARKE
Goldsmith's Hall, 170 Charlotte

BIG FIGHT WILL BE IN NEW JERSEY STATE

Carpentier-Dempsey Bout In One of Three Cities—Governor Satisfied.

NEW YORK, April 13.—Tex Rickard has announced that New Jersey will be the site for the world heavyweight boxing championship bout between Jack Dempsey and Georges Carpentier on July 2.

Rickard said the match would be held either in Jersey City, Newark, or Atlantic City, and that the choice between these places would be definitely made "in a few days," or as soon as negotiations with the State Boxing Commission are completed.

Rickard will inspect sites in all three cities during the next few days and decide on the one which offers the greatest advantages for handling what is expected to be the largest assembly of boxing enthusiasts which ever witnessed a titular bout in any weight class. Wherever located, the arena, which will cost $100,000, will seat at least 50,000 spectators, and will be within a short distance of New York and accessible by all means of transportation. The seats will range from $5 to $50.

Dempsey, as heavyweight champion of the world, and Carpentier, in the role of challenger and European title holder, will compete for sixty per cent. of the gross gate receipts, which will be divided on a basis of sixty per cent. to Dempsey and forty per cent. to Carpentier.

Twelve Round Limit.

The fight will be for twelve rounds, with no decision, to conform with the State law.

A referee, yet to be selected will be in the ring with the principals, but his sole duty will be to see that the rules governing such glove contests are strictly observed. He will have no authority to indicate the winner, except in case of a foul or a knockout.

Dempsey will leave Seattle tonight for the East to begin training, Rickard said. Rickard declared that all arrangements are satisfactory to Dempsey and Carpentier. Jack Kearns, the champion's manager, corroborated this for Dempsey.

Governor Consents.

JERSEY CITY, N. J., April 13.—"As long as the bout is conducted in an orderly manner, according to the boxing law, it will be a good thing for New Jersey. It has my approval," Governor Edward I. Edwards said to-day when notified that Tex Ricgard had selected New Jersey grounds for the Dempsey-Carpentier fight.

SOAP BOX ORATOR IS FINED $100.

First Case Under London's New Rules.

LONDON, April 13.—(Associated Press).—The first case in London under the new emergency regulations promulgated by the Government was heard in Police Court when James Matthews was sentenced to pay a fine of twenty pounds or to serve two months in prison. He was charged with committing an attack calculated to cause disaffection among the civil population.

Matthews, speaking from a Bolshevist platform in Hyde Park, was alleged to have declared: "Now is the time to overthrow the rotten government system and the capitalistic class."

The prosecution of the man was unusual, because of the customary tolerance of the authorities toward radicals, including Bolshevists, who use Hyde Park for their violent oratory.

MUSIC AND DRAMA

AT THE GRAND.

"THE SILVER KING."

The first appearance of Trans-Canada's English Players, a specially selected company of London artists brought to Canada to tour the Dominion in a repertoire of the most popular romantic dramas and other well-known plays, will be made at the Grand Opera House in this city on Wednesday, April 20th, matinee and night.

For this occasion, the world-famous drama, "East Lynne," has been selected, and Henry Arthur Jones' powerful drama, "The Silver King."

Among the cast are such noted actors as Mr. Henry Lonsdale, Mr. Frederick Ross, Mr. Vernon Fortescue, Mr. Norman B. Cannon, Mr. Edward Cooper, Mr. Hilliard Vox, Mr. Bert Randall, Mr. F. Joynsen-Powell, Mr. Godfrey Ward, Mr. Tom Wilson, and such actresses as Miss Winifred James, Miss Dorothy Reeve and Miss Peggy Bryett.

"WAY DOWN EAST."

Reserved seats have been placed on sale for the engagement of D. W. Griffith's wonder spectacle "Way Down East," which will be seen for the first time in this city at the Grand Theatre for a stay of three days, commencing to-morrow.

This picturization of a famous play has been pronounced by substantial authorities the greatest work of this genius of the screen. The producer has combined drama, artistic motion photography, color and humor with a musical embellishment that spells a genuine departure in the art of the theatre. He has vivified the people of Lottie Blair Parker's original play and brought them forth from the land of make-believe far more charmingly than they were originally introduced. Mr. Griffith has also taken a step forward in this presentation by employing a new idea in color schemes, whereby he brings forth the richness of gowns and surroundings in scenes he has builded to contrast the pastoral background of the main story. He shifts his audiences from country to town and back again; gives them news of landscape splendor never before equalled on the screen, and ends it all in a compelling series of snow-storm and ice-gorge scenes, the like of which have until now remained unattempted. The most notable cast of players ever assembled for a screen production interpret the various roles of this remarkable production.

AT THE ALLEN.

PUZZLING PROBLEM FOR GIRL IN LOVE TO TRY AND SOLVE

A young girl, unsophisticated and with a joyous sort of innocence, is confronted with a problem which would puzzle one much more versed in affairs of the heart than she, in "The Vice of Fools," an Alice Joyce special Vitagraph production, which will be seen at the Allen Theatre on Wednesday and Thursday.

As Marion Rogers, daughter of a wealthy financier, Miss Joyce reaches a dividing of the ways in her

own existence—a point from which she must either proceed blindly with Fate, or at which she might conspire with that cynic to bring happiness into the lives of her dearest and best friends. The situation is skillfully and delicately handled in the unfolding of the story, but, even then, it was a topic of considerable discussion in the studio while the various scenes were being filmed.

Should a young girl who loves a man, who loves her in return, sit idly by while another seeks to win that man by means beyond the power of the girl to curb? Should an infatuation started in that manner be ignored by the girl, or should she take steps to protect herself and her happiness, as well as that of the man, from an affair the rosiness of which would soon turn dead? The picture gives one solution.

AT THE REGENT.

WILLIAM RUSSELL STAR IN STORY OF REDWOODS

The California Redwoods are the setting for a powerful story of love and adventure, entitled "The Man Who Dared," a new Fox photoplay starring William Russell, which is open at the Regent Theatre on Thursday.

Advance reports indicate that Russell here has a starring vehicle well suited to him. He plays the part of a lumberjack boss who commits a sin in order to hold the love of a girl, and is led to repentance and atonement.

The story and scenario are by Julius G. Furthman, and Emmett J. Flynn directed the production. Supporting Mr. Russell are Eileen Percy—since made a Fox star—as leading woman; Frank Brownlee, whom all film fans know; Fred Warren, Lon Poff and a sqaud of Californian lumberjacks—the real article. The chief of the lumberjacks is Jack King, who has been in the forests since early boyhood.

FEW BANQUET TICKETS LEFT

WILL BE AVAILABLE FROM MEMBERS OF COMMITTEE AT EMPRESS HOTEL—BIG RECEPTION FOR CHAMPIONS.

A few days ago Toronto went wild in a reception to the University of Toronto hockey team, winners of the Allan Cup. At Ottawa big preparations are being made to receive the Ottawa Senators, returning from the West, victors in the Stanley Cup games. Peterborough, likewise, will turn out to-night to honor the boys who in a game that calls for a combination of everything required in all other branches of sports, have proved to be Ontario's best.

A limited number of tickets for the banquet to the champions, at the Empress Hotel this evening, will be available from members of the committee who will be at the hotel. Dinner is announced for 7.30 o'clock.

Amateur sport will receive a big boost from the banquet to-night. Those who are behind the movement to improve sports in this city, seized upon the present occasion to bring the citizens together, to have the local situation reviewed, and suggestions made to bring about a better order of things.

It is fitting that the Caledonian Club should have a part in the celebration. The club has accomplished great things for amateur sport, and is advancing rapidly. The pipe band of the club will play the champions from the Y.M.C.A. to the Empress Hotel, leaving the Y.M.C.A. at 7.15 o'clock. The citizens should be out to give the champions a reception worthy of the occasion.

Dr. A. W. McPherson will be Chairman at the banquet. The speakers will be ex-Mayor J. J. Duffus, President of the Board of Trade; Mr. H. R. H. Kenner, Principal of the Collegiate Institute; Mr. W. R. Breyfogle, General Manager of De Laval Co., Ltd.; Rev. Father Costello, representing the Athletic Association of the Holy Name Society, and Mr. R. M. Glover, Past-President of the Ontario Hockey Association. Mr. Clare Stuart, Captain of the champions, will reply to the toast of "Our Guests." Mr. John Crane and Mr. Walter Evans will entertain the gathering.

MISS ZARA CLINTON COLLAPSES ON STAGE

FAVOURITE ENTERTAINER SUFFERING FROM BREAKDOWN AND UNABLE TO APPEAR—"THE GIRL FROM NOWHERE."

Peterborough play-goers learned with regret last night that Miss Zara Clinton, one of the most popular artists who visit this city, had suffered a severe nervous breakdown, collapsing on the stage at Halifax, and has had to go to the West Indies, accompanied by her husband, Mr. F. Stuart Whyte, in the hope that a change of climate will bring her back to health. "The Girl From Nowhere," in which Miss Clinton was seen here a month ago, paid a return visit to the Grand last night, and the title role was very acceptably filled by Miss Mona Warren, the dainty little Vancouver girl who was seen here early in the season as the principal "boy" in "Babes in the Wood." Miss Warren had a difficult task in accepting this important role at short notice, but she rose to the occasion in splendid style. "The Girl From Nowhere" confirmed the hit it made on its earlier appearance here, and was heartily enjoyed by the big audience. Billy Oswald and J. V. Barrett-Lennard, the two popular comedians, were as successful as usual in their fun-making, keeping the crowd convulsed, the musical numbers were artistically rendered, and the whole performance was up to the Stuart-Whyte standard. His attractions have given Peterborough audiences many happy evenings, and "The Girl From Nowhere" will rank high in the list that Mr. Stuart-Whyte has given us.

TO-DAY **REGENT THEATRE** Hunter St.

——TO-DAY—Last Chance to See the Fine J. Parker Read, Jr., Production——

HOBART BOSWORTH in *"A Thousand to One"*

——Also——

RUTH ROLAND in *"Ruth of the Rockies"*

TO-MORROW—The "Wm. Fox" Star—

WILLIAM RUSSELL in *"The Man Who Dared"*

A Romance of Big Hearts and Big Trees.

2nd Chapter of Serial :: :: IN THE CLUTCHES OF THE HINDOO.
PATHE REVIEW and SNUB POLLARD COMEDY

POPULAR PRICES—
MATINEE: 10c and 20c EVENING: Main Floor 25c, Balcony 30c
War Tax Extra.

SENSATIONAL SUCCESS IN CANADA

DIRECT FROM 3 WEEKS' RECORD-BREAKING RUN AT THE ROYAL ALEXANDRA, TORONTO — — THOUSANDS TURNED AWAY DAILY

3 DAYS ONLY —— STARTING NEXT THURSDAY NIGHT AT 8.15

D·W·GRIFFITH'S

"UNEXAMPLED WONDER OF THE 20th CENTURY"—*Boston Herald*

"Finest I've ever seen" —Howard Chandler Christy

"A magnificent Production" —Charles Dana Gibson

WAY DOWN EAST

"A Work of Superb Art"—Brooklyn Times.

"Worth $10 a Seat" —New York Herald

Twice Daily— 2.15 and 8.15 p.m.

READ WHAT TORONTO CRITICS SAY

Toronto Globe said: "It is a clean, healthy picture, and one which is bound to leave happy and lasting impressions on all who witness it."

Mail and Empire said: "The most marvelously realistic piece of photoplay production ever shown here."

Toronto World said: "'Way Down East' is a gorgeous affair—a wonder spectacle that will live through the ages."

Telegram said: "Griffith is a miracle man. Surpassing anything in 'The Birth of a Nation' or even 'Intolerance.' Pictorially, 'Way Down East' is superb."

Symphony Orchestra of 20 Pieces.

GRAND OPERA HOUSE, PETERBOROUGH

PRICES — Evenings and Saturday Matinee, 50c, $1.00, $1.50, $2.00. Friday Matinee, 25c, 50c, $1.00 — No Higher.
All Seats Reserved—Secure them in Advance—Avoid Waiting in Line.

NOTE Owing to Cost of Production and Iron-bound Contracts "Way Down East" Will Never be Presented in Peterborough except at First-class Theatre Prices.

BRITAIN SEEKS MATERIAL FOR HER CHAMPIONS.

British Boxing Fans in Bad Way For Good Men.

LONDON, April 9.—"Oh, where, where are our champions gone?" wail the old country boxing authorities in their latest sport publications. Where? is right. Their one and only world's champion is world-famed James Wilde, and he is likely to retire soon, and then the old land, who has always prided herself as being the home of boxing, will be like the dog that belonged to Old Mother Hubbard.

Outside of Wilde, the old country has no other world's title, and the prospects certainly do not seem very bright this season.

They point to such men as Ben. Jordan, Joe Bowker and Jim Driscoll, all of whom, in their day, could play havoc with any other of their weight, and wonder why there are no successors to these champions.

The question is a hard one to explain, although there is room for a lot of discussion. The war certainly hit the old country sportsmen very hard, and at the same time, left the States untouched, so that it will take a few years to overcome the great handicap caused by the war. Another thing that the old country boxers will have to learn is that the foreign boxers, especially the Americans, are no longer a bunch of husky sluggers, but very scientific exponents in the art of boxing.

A few years ago there were understood to be two classes of boxers. The first was a speedy and quick, light-hitting type, and the second, a slow, heavy-hitting fighter. Today we find the two combined, and it is the heavy-hitting combined with dazzling footwork, that is upsetting the old country boys.

I notice, says a correspondent, that the fans are likely to have the privilege of paying three dollars to see Mr. Dempsey spar a couple of rounds, or should there not be enough in it to make it Jack's while to undress, he may referee the semi-wind up as per Pat Brennan.

What is to be the drawing card? Is it to see a man who paid a small fortune to get out of a charge of being a slacker, or is it a couple of rounds of shadow fighting by the world's champion? Either is dear at fifty cents.

The bout suggested between Soldier Jones and Bob Roper should be a good one, as it would certainly please the fans to see Mr. Jones matched against a real boxer. Bob Roper is a gentleman that Mr. Jones has the greatest respect for. In fact, in their last contest, Roper got so far ahead on points, and bit so blamed hard, that Jones didn't see the use of prolonging the agony after eight rounds.

Jack Dempsey was to sail for England, and, as there were no likely opponents, he was to tour the music halls. Sad to relate, however, the music hall profession objects to boxers being placed on the bill as a star turn, so Jack will bask in the sun at Atlantic City, and perhaps take a trip to Toronto to cover the expenses.

Burns and Beckett.

Tommy Burns and Joe Beckett have been matched again prior to Beckett coming to the States. The clash is to occur in May, and is the outcome of a little fracas, at which Becket slammed Tommy on the nose. Tommy had been writing for the papers, and his remarks concerning Joe disturbed the champ's equilibrium, and before Tommy could get his hands out of his pockets, where he usually carries them, Joe had let loose.

I suppose if Burns wins Canada will have a heavyweight champion of the British empire, but I don't fancy Tommy's chances. I wonder does he know they are finding oil back near his home town in the west? Somebody ought to tell him. Beckett has wagered £2000 to £1000 that he wins, and Burns has accepted.

CLUB HAS BALANCE.

OSHAWA, April 13.— The financial statement of the hockey club here, issued by Secretary B. Lowe, shows a balance on hand of $32.18. This is considered especially satisfactory in view of the fact that last season complete new outfits and other equipment had to be purchased for both teams, which only received fifty percent. of the gate receipts. Port Hope gave the largest gate, amounting to $308.75.

BEST GAME GROUND ON THIS CONTINENT

SASKATOON, Sask., April 13.—(Canadian Press.)—The claim that the province of Sasaktchewan is one of the best big game countries on this continent is well established by the chief game guardian's report for the season of 1920. The report shows a total of 2,170 big game animals secured by the 3,000 licensed hunters last season. The varieties taken include 70 caribou, 870 deer and 1,200 moose.

The value of game resources is not generally recognized. It is estimated that half a million dollars is annually spent in this province on big game hunting.

The first of the season's horse shows in the East will be staged by the Brooklyn Riding and Driving Club, April 20-23.

CAN. ROTARIANS IN MISSION TO AUSTRALIA

It was announced at the Halifax Rotary Club luncheon recently that Rotarian Col. J. Layton Ralston of Halifax had been elected with Rotarian Walter Davidson of Calgary, formerly of Peterborough, to visit Australia in the interests of the establishment there of Rotary Clubs. Rotary is but sixteen years old, but has already achieved international significance and is established in many South African Republics, England, and some European countries. Australia has heard of the Rotary idea. The work of promoting Rotary in Australia is being done by the Canadian clubs. The Rotarians felt in choosing Colonel Ralston that his personality which found so effective a vent in his overseas service would be equally efficacious in this Rotary service, which is likewise of a voluntary and not professional character.

EMPIRE

Mat. 2.30—Eve. 7.00 & 8.30

——TO-DAY ONLY——

Don't miss one of the Finest Human Dramas of the Year.

GEORGE BEBAN

——in——

"ONE MAN IN A MILLION"

——SERIAL :: :: COMEDY——

THURSDAY — FRIDAY — SATURDAY

The Scream of the Season!

MAX LINDER

——in——

"SEVEN YEARS BAD LUCK"

The Funniest Five-Reel Comedy ever made.
The Laugh of a Nation!

——SERIAL :: :: COMEDY——

Matinee 11c. and 22c. Evening—16c. and 27c.

To-Day Tomorrow **ALLEN** Matinee 2.15 Evening 6.45 and 9.00

— PETERBOROUGH'S LEADING PHOTOPLAY HOUSE —

THINK OF YOUR HUSBAND'S HONOR!

"You are always thinking of him and his interests," exclaimed Diana with scorn. "If I step out and leave him free, you can marry him; so why should you care what I do?"

IT IS A SITUATION IN

"THE VICE OF FOOLS"

IN WHICH

ALICE JOYCE

RISES TO NEW HEIGHTS. A PICTURE THAT WILL HOLD YOUR INTEREST

——OTHER ATTRACTIONS——

Your Face Will Wrinkle With Laughs With "TORCHY IN HIGH" —With— JOHNY HINES as the Office Boy Who Put the O.K. in Jokes from the Sewel Ford's Stories.

Get The **ALLEN HABIT** *It's a Good One*

OVERTURE
OUTING
CHESTER
SENIC REVIEW

POPULAR PRICES
MATINEE: 11c, 22c EVENING: 16c, 22c, 33c

REFERENDUM INFORMATION

NEXT Monday, April 18, the electors of Ontario will be expected to vote on the question of the prohibition of the importation of intoxicating liquors into the province.

The reason so much liquor is being consumed in Ontario is because the law permits liquor to be imported into the province. At present it is perfectly legal to import car loads of intoxicating liquor into Ontario. Under these conditions it is difficult and almost impossible to properly enforce the laws.

Next Monday, electors, on entering the polling booths, will be handed ballots reading as follows:

Shall the importation and the bringing of intoxicating liquors into the Province be forbidden? NO

Shall the importation and the bringing of intoxicating liquors into the Province be forbidden? YES X

People who are in favor of temperance should mark an X opposite the word YES as shown on the ballot above.

When To Vote

This year the polls will be open from 8 a.m. until 6 p.m,

The law allows employees one hour, in addition to the noon hour, without loss of time, in which to vote.

People who find it impossible to vote before 5 p.m. will be able to vote between 5 p.m. and 6 p.m.

MEETINGS THIS WEEK

This week meetings will be held as follows:

WEDNESDAY, April 13th, 8 p.m., Public Meeting in favor of the Referendum, St. James' Methodist Church. Speaker: Rev. Dr. Speer, Toronto.

REFERENDUM COMMITTEE,
A. B. CUNNINGHAM, President.

KNOX CHURCH CHOIR.

Knox Choir rehearsal to-morrow, Thursday, at 8. Male members are asked to come at 7.40. All members please attend.

Prices Down
All Kodaks and Cameras Reduced in Price. Buy now
E. L. PAYNE
CHEMIST and DRUGGIST
Opposite Turnbull's

WEDDING BELLS

FOWLIE—TUCKER.

At All Saints' Church yesterday, at 12 o'clock noon, Miss Violet Tucker and Mr. John Fowlie were united by the Rev. R. B. Grobb in the holy bonds of matrimony. The bride looked charming in a suit of navy broadcloth with picture hat. Her sister, Miss Grace Tucker, acted as bridesmaid, and Mr. R. Metcalfe supported the groom. Miss Tucker was given away by her father, Mr. E. Tucker. Miss Muriel Bridge played the Wedding March and sang "Until" very sweetly during the signing of the register.

After the ceremony a lunch was served at the home of the bride's parents, the table beautifully decorated with carnations and daffodils. Mr. and Mrs. Fowlie left on the 3.20 train for Toronto, Hamilton and Niagara Falls. On their return they will reside in Peterborough.

OBITUARY

SARAH WHITRED.

The death occurred early this morning of Mrs. Sarah Whitred, aged 80, at the home of her daughter, Mrs. J. R. Payne, 241 Stewart street.

Deceased, who had moved here recently from Hastings, is survived by four sons, Albert, Toronto; George, Timothy and William, Hastings, and two daughters, Mrs. J. R. Payne and Mrs. Little, this city.

The funeral service will be held at the residence of Mrs. Payne on Friday afternoon at 2.30 o'clock.

DONT DELAY.

We can give you better attention now than when the season's rush begins. Have your Furniture Re-upholstered better than new, with Finest Selections of Tapestries at Reasonable Prices.—The American Upholstering Co., 221 Hunter Street.—'Phone 697—Nights and Hol. 396. dtf

IS BEAUTY SKIN DEEP?

"Silk stockings in summer are cool, see;
In winter they're as warm as they can be."
The Missy who spoke was neat and sweet
And many gazed as she tripped the street.
Her arms were full but she waltzed along,
And withal she hummed such a tuneful song;
We could not catch all the words she phrased,
But "Nelson's Records" she emphatically praised.
Jimmy, Nelson's Rhyme Buster, 332½ George Street. 'Phone 229.

THE VALUE OF HUMAN LIFE

What is the value of human life? It cannot be measured by any medium which is in common use. There are so many things that enter into the consideration that we find ourselves lost in a maze of conflicting thoughts when we consider the problem. One may say that the loss of the eyesight is a damage which is considered by the average man and covered by his accident insurance policy to the extent of ten thousand dollars. A like valuation may be put upon other organs, yet in the face of this we see the spectacle of a fifty thousand dollar heart balm being granted by our Courts, and so our basis of computation is entirely changed. The final conclusion is, that human life is a thing which cannot be valued. It is not on the market. No one would sell it for the most fabulous sum because as soon as it is sold, the capacity for appreciating the remuneration would be lost.

Do you realize that disease is a partial loss of life? Do you know that when an organ functions abnormally, it is expressing only a part of the life which it should enjoy? Have you ever considered that this loss of the full expression of life is a thing upon which no value can be placed? When we think of the matter seriously, this is our conclusion, yet daily we jeopardize our lives and place ourselves in conditions where we cannot possibly enjoy the maximum expression of vitality. This condition wherein life is only partly expressed is due to an inability of the nervous system to properly function. It cannot express the maximum vitality because pressure exists on some of its nerve trunks. Isn't it logical to remove the pressure existing on nerve trunks, thus permitting the full expression of life in the tissue cells?

With an inestimable value upon life, you cannot afford to neglect your body, to continue to suffer, when your Chiropractor can release this nerve pressure and thus permit your enjoying the maximum health.

M. C. Goodwin, D.C., Ph.C., Chiropractor
Palmer School Graduate
LADY ATTENDANT.
Barrie Building. 312 George Street, Peterboro
OFFICE HOURS—10 to 12 a.m., 2 to 4 and 7 to 8 p.m. PHONE 431

CITY AND GENERAL

DR. T. P. McCULLOUGH.

Eye, Ear, Nose and Throat Specialist. 166 Brock Street. Phone 35w.

ALL SAINTS' CHOIR.

The choir of All Saints' Church will not meet for practice this week.

USED CARS FOR SALE

Nice assortment of used cars for sale at McLaughlin Garage, by A. Brown & Co., phone 126. 3d88 741

W. J. POULSOM,

Auto and Taxi Livery, corner Charlotte and George streets. Prices reasonable. Phone 430. 28d 108

DR. N. H. SUTTON.

Surgery—Room 113, Barrie Bldg., 312 George Street. Hours: 9-11 a.m., 2-4 p.m. Evenings and Sundays by appointment. Phone 131. Residence, 543 Park Street. Phone 1111. d-tf

CLASSIC CAFE, SIMCOE ST.

Fresh Live Lobsters, cooked any style. 75c. 3d-88

THE BIG DROP MOVED THEM

Columbia Grafonolas are going lively since prices fell at Greene Music Store. 2d-88

CLUB WILL HOLD A SOCIAL EVENING

The Boys Club of St. John's Church will hold a supper to-morrow evening commencing at six o'clock.

MEETING POSTPONED

The regular Wednesday meeting of the Lacrosse Club has been postponed till next Wednesday night on account of the banquet to the basketball team.

AUCTION SALE.

Friday afternoon at Hancock's auction room, of household furniture and furnishings, ready-to-wear and etc. Parties having furniture to sell should send same in for sale. 494 George street. 3d-88

RUMMAGE SALE.

The Women's Association of Murray street Baptist church will hold a Rummage Sale in Connal's Store, 380 George street. The store will open at 1 o'clock Thursday, April 14th and continue on Friday. Telephone 818W and a car will call for parcels to be sold. 3d-88

SALE OF CLOTHING.

All Saints' Woman's Guild will hold a sale of Children's Clothing, all made in Canada goods, also tea room and lunch, in the store lately occupied by P. Connal & Son, on Saturday, April 16 next. 2d-80-9957

ROOFING.

British Columbia Cedar Shingles, "Eastlake" Steel Shingles and Corrugated Iron. Asphalt Slate and Ready Roofings for sale by Fred. H. Rowan, 271 McGill Street. Phone 851. d-tf

LAWN MOWERS SHARPENED.

We are experts at that work. 40 years' practical experience. Scissors, knives and razors ground; umbrellas repaired and re-covered. WM. TAYLOR & SON, 219 Hunter street west. Phone 109M. 4d-90-816

SPECIAL MEETING IN TEMPLE.

A special soldiers', converts' and recruits' meeting will be conducted in the S. A. Temple to-night at 8 o'clock. A full attendance is requested.

CARS FOR HIRE.

I have the following Cars for Hire—7-Passenger Chalmers, 1-ton Truck, 1 Motor Bus, 15-pas. Fords with or without Driver at Reasonable Rates.
PULKINGHORN'S AUTO AND TAXI SERVICE.
182 Hunter Street —— 'Phone 278 m-w-f

CENTRAL HOME AND SCHOOL ASSOCIATION

The regular monthly meeting of the Central Home and School Association will be held Wednesday evening at 8 p.m. An interesting programme will be given. Mrs. S. T. Medd will be present and give a talk on the work, and also a report of the Ontario Educational Association held in Toronto Easter week. All are cordially invited. 1d

CANNING FACTORIES WILL NOT OPERATE

The Port Milford Canning Co., the Waupoos Canning Co., and the Quinte Canning Co. will not operate their factories this year, they have announced. A large proportion of last year's pack is still on hand, and the future market outlook is decidedly unfavourable. Their operating costs last year were abnormally heavy, both labor and material making production costs away above the average year. These factors are responsible for the closing down policy of the above named companies.

PRIZE FOR BEST DECORATED CAR

DRESS UP FOR THE MOTOR PARADE TO-MORROW NIGHT.

Everything is in readiness for the Motor Parade to-morrow night for the opening of Peterborough's Biggest and Best Motor Show. Chairman Cotton has all the big artillery lined up and for those who are dressing up their cars, the Imperial Oil Company have offered a prize of five gallons of motor oil, value $7.50, for the best dressed car.

After a pleasant and enjoyable journey across the Atlantic, Mrs. Gilmour, son Donald, and two daughters, Mary and Jeanie, arrived in the city from Clydebank, Scotland

The Diamond April Birthstone

If you were born in the month of APRIL the Diamond is your lucky stone.

Every Diamond we offer for sale is backed by our guarantee of perfection, and OUR sales are an indication of the confidence that has been created in our customers by the quality of the gems we have sold.

Warne's
"DIAMOND HALL"
349 George St.

Society

Mr. and Mrs. Wm. S. Spring and son Donald, of Ottawa, are guests of Mr. Spring's parents, on Maud street. They will occupy their own home on Antrim street after May 1st.

Miss Sarah G. Robinson, of 525 Weller Street, left on Saturday morning for New York, where she will spend a couple of weeks with her sister, Miss Abbie Robinson, of the New York Hospital, and her friend, Mrs. Cameron (nee Bess Connal).

Miss M. R. Heeley, one of the nurses given by the Red Cross Society to the Provincial Health Department, who is in Peterborough in the interests of a campaign to arouse public interest in health and welfare work, was joined to-day by Miss B. Knox, a member of the Executive of the Toronto branch of the organization.

Mrs. G. L. Goven, who has been visiting her sister, Mrs. Wm. Moher, East City, for the past week, has returned to her home in New York.

Misses Annie and Florence Hurley who have been visiting their mother on Simcoe Street for some time, returned to-day to New York.

Mr. F. E. Walden is in Toronto attending the Mendelssohn choir concert.

Mrs. McKinstry of Orpington Road was the hostess of a social evening recently in honor of Mr. and Mrs. Albert Lee (nee Miss Amy Hewitt), when the bride and groom were presented by some of their friends with a gift in the shape of a very handsome brass jardiniere and fern. Mr. and Mrs. Lee made a suitable acknowledgment. A very pleasant evening was spent in the enjoyment of cards and dancing, and the dainty refreshments served by Mrs. McKinstry.

Mrs. W. S. Hill of the Charlbond Apartments is spending a few days in Toronto.

Mr. Chris. Brookes returned last night after spending a few days in Toronto.

The annual meeting of St. Luke's Y.P.A. took place last evening, with an attendance of about 30 of the young people of the society. The reports for the previous year were read and the election of officers for 1921 took place, as follows: Patron, Rev. Mr. Bousfield; President, Mr. Cockran; Vice-President, Mr. Heber Rogers; Secretary, Miss Flossie Pammett; Treasurer, Mr. Gordon Maniece. At the conclusion of the routine business a social hour was spent, with refreshments served by the young ladies.

Miss I. V. Sarginson spent Monday and Tuesday in Buffalo.

Miss Sara G. Robinson, 525 Weller street, left Saturday morning for New York, where she will spend a couple of weeks with her sister, Miss Abbie Robinson, of the New York Hospital, and with her friend, Mrs. Cameron, (nee Bessie Connell).

The Boethian Club of George street Methodist Church presented a very bright little play entitled 'Aunt Susan's Visit", last evening in the Sunday School hall, which was filled to capacity. Much credit is due Mrs. E. Gardner, the teacher of the Sunday School class which undertook the production, and to Mrs. E. E. Harvey, who directed it so successfully, and to whom the class presented a bouquet of beautiful roses as a token of their appreciation of her efforts.

The play is a humorous setting of a splendid moral, and deals with the adventures of an old fashioned, but whole-hearted lady with money who visits relations with social aspirations. Her arrival on the scene with a feather bed is very embarrassing to the "climbers", and her reception of various callers is most entertaining. When her nephew becomes ill, however, Aunt Susan proves a tower of strength to the entire family, and her return to her village home is accompanied by the sincere wishes of many newly made city friends. All taking part in this amusing little production were well grounded in their several parts. Miss Marjorie E. Bridge made a splendid "Aunt Susan" in hoops and old-fashioned bonnet. Horace Coon was the father. John Thomas Tibbs who likes a simple, unassuming life, and whose daughter, Mary Alice played by Miss Elsie E. Taylor, a charming curly-haired girl, shares his characteristics. Miss Mae McKim, as Rebecca Jane, gave a good portrayal of the aspiring, stylish young lady who followed her mother's climbing propensities, enacted by Miss Eva Outram as Mrs. Tibbs. Senator Sam Smith, played by Charles Telford, is a suitor for the hand of Mary Alice, and Chas. E. Smalley as Mr. Guy de Marchmont Coggs, is the fashionable lover of Rebecca Jane. Mrs. Johnston Highborn, played by Myrna Baird, is a wealthy and snobbish visitor to the home of Mr. and Mrs. Tibbs, while Alice Stevens, as Mrs. Linda Tuggs, is a quaint old character after Aunt Susan's own heart, with her homely speech and basket of cabbages. Madame Pauline Wizer, taken by Gladys Hunter, is an extremely cultured lady, who has come to consult Mr. Tibbs about a proposal. Mrs. E. Gardner as Mrs. Weakly, Evelyn McKim as Mrs. Jenkins, Vivian Waram as Miss Redlip, Hazel Waram as Mrs. Sadden, Louise James as Miss Violet Twilight, Leta Brownscombe as Miss Harriet Mayflower and Amy McFarlane as Caroline, the maid, all took their parts in a very creditabe manner.

A fine programme was given between acts by local artists. Miss Myrtle Succee, Mr. Harold Jones, Miss Doris Rathbone and Mr. Clarence McKee rendered a vocal quartette, Miss Dorothy Stilson and Miss Katharine Lewis gave instrumental solos, Miss Rathbone and Miss Succee a duet, and Miss Maizie Cunningham acted as accompanist. Readings were given by Miss Hazel Davidson, Miss Eva Outram and by two little boys, Maxwell Parnell and Gordon Cunsolus.

The recital given by the pupils of Mr. W. McKee Bingham in the Green Room of the Y.W.C.A. last evening was, as one who attended expressed it, "more like a concert of professional musicians." The outstanding feature of the different numbers was an air of finished technique which placed this recital far above the average. Mr. Bingham, who has been in the city only since last October, has been able in so short a time to impart this quality to his pupils who sang last night, and the opinion of all present was expressed in the utterance of Judge Huycke at the conclusion of the programme when he remarked on his astonishment at the progress made in the few months the performers have been taking instruction from their teacher. Mrs. Garnet Greer of Kingston, a former pupil of Mr. Bingham's, and Mrs. Percy Hooper, violinist, assisted with the recital, and the accompanists were the Misses Muriel Bridge Jean Herbison, and Agnes Logan. The programme was as follows: "As Through the Street," from La Boheme, Miss Florence Harrison, soprano; "A Dream" and "The Rosary," Mr. Sam Whitehouse, bass; "Oh, That We Two Were Maying," Miss Trucie Pearson, soprano and Mr. Walter Evans tenor; "Autumn Sadness" and "The Barley Sheaves," Mrs. W. McKee Bingham, contralto. 'O Sea, Dreadful Sea" and "At Twilight," Miss Trucie Pearson; violin solo, "Meditation," from Thais, Mrs. Percy Hooper; "La Donna e Mobile," from Rigoletto, Mr. Walter Evans; "Happy Song" and "When Song is Sweet," Mrs. Garnet Greer, soprano; duet, "Home to our Mountains," Mrs. Bingham and Mr. Evans; "Tired Hands" and "Invocation," Miss Harrison, with violin obligato by Mrs. Hooper; "Silent as Night," Mr. Sam Whitehouse; 'What's in the Air?" Mrs. Greer; Prelude from Cycle of Life, Mrs. Bingham; "My Heart at Thy Sweet Voice," Miss Pearson; "I Would That My Love," Miss Harrison and Mr. Whitehouse.

At the conclusion of the programme, light refreshments were served by Mrs. Bingham and Mrs. F. Whitehouse.

Amongst those present were: Dr. and Mrs. Craig, Mrs. Bridge, Dr. and Mrs. Greer, Mrs. R. Denne, Mr. and Mrs. Fessenden, Judge Huycke Mrs. and Miss Huycke, Dr. and Mrs. E. V. Frederick, Mr. McBride, Mr. Elliott, Mrs. Harrison, Mrs. Whitehouse, Mrs. Jamieson, Mr. and Mrs. Howson, Miss Edith Pryce, Miss Layton, Mrs. Hopwood, and Mrs. Sutherland.

Miss Charlotte Simmers and Miss Hilda Blaisdell, of Toronto, are the guests of the later's sister, Mrs. Sutton, 543 Park street.

LATE WANT ADS.

WANTED—LIGHT DELIVERY waggon. 'Phone 317. 3d 89 838

WANTED — GOOD DELIVERY rig Must be in good condition. Apply to Examiner for address. 3d 89 7

Happy Childhood Days

The Kiddies are only Kiddies for a few short years. The sweetness and charm of childhood soon vanish. Preserve that charm while you can. We specialize in Children's Photographs.

The ROY Studio
140½ Hunter Street
The Photographer In Your Town

Your Satisfaction Is Our Delight

We have satisfied nearly 40,000 patrons. That's the very best thing our business has brought us. With a record like that in our fifteen years in business, Fowlers looks like the safe, sure place to come with Eye Trouble. We are so sure we can give your eyes the help they need that we absolutely guarantee all glasses we fit, to be satisfactory.

—Consultation Free—
FOWLERS'
Registered Optometrists. Eyesight Specialists
A. A. FOWLER, Pam.B J. E. FOWLER
373 George Street

Coming Events

TO-NIGHT—WATER ST. BOWLing Alleys.

APRIL 14, 15, 16— THE GREAT event of the season—Peterborough Motor Show in the armouries. It will instruct, interest and entertain, and contribute to the weal of this city.

WEDNESDAY EVENING, IN Conservatory Hall second in the series of dances. King's Daughter's will serve refreshments. 2d 87

THOSE WISHING TO GET UP tables for Bridge at the "At Home" to be given by the Otonabee Chapter, I.O.D.E., in the G. W. V. A. Hall, Monday evening, April 18th, will please notify Mrs. Stratton, Convenor. Telephone 1510w. 50c a chair. 2d-13-15

TO-MORROW—MOTOR SHOW opens in Armouries, and will continue up to and including Saturday evening. Let all attend and contribute toward fostering the health of a Healthier Peterborough.

DR. W. A. SETTLE
OSTOEPATH
124 Hunter St. Phone 649
Hours 9 a.m. to 9 p.m.

ACCIDENTS

Chiropractic Adjustment of alightly displaced Spinal Bones is followed by the disappearance of distressing ailments. Eight Years' Experience.

R. T. PETTERSONE
OFFICE: 435 GEORGE STREET
Over Toronto Trust & Loan Co.
Phone 87J
Hours 10.30 to 12. 2 to 4. 7 to 8.

East City Confectionery

WE HAVE A LARGE RANGE OF GOODS FOR YOUR CONVENIENCE, INCLUDING STATIONERY, CHINA, ETC. ALSO NEILSON'S, WILLARD'S AND PATTERSON'S BON-BONS AND CHOCOLATES.

VICTOR BOORMAN

It's Confidence that does it.

SEEDS
(VEGETABLE & FLOWER)

We have everything you need having bought our bulk Seeds this year from the Wm. Ewing Co., Montreal. These seeds are always reliable, and are sold by the ounce or pound.

BEANS — Wardwell's Kidney Wax, Kentucky Wonder
BEETS — Detroit Dark Red Turnip, Half Long Dark Blood.
CARROTS — The Chantenay.
CORN — Golden Bantam, Stowell's Evergreen.
Green; White Spine.
LETTUCE — Grand Rapids, Early Simpson, Hansom Cabbage.
ONION — Yellow Danvers, Red Wethersfield, Early Pickling Borletto.
PARSNIP—Hollow Crown.
PEAS — American Wonder, Stratagem, Telephone.
PUMPKIN—Pie.
RADISH — Scarlet Turnip, Scarlet White Tipped, French Breakfast, White Icicle.
SWEET PEAS— Ewing Wonderful, Spencer Mixed.
NASTURTIUMS — Tall and Dwarf.
We are taking orders for Hardy Perennials, including Iris, Paeonies, Hollyhocks, Phlox, Larkspurs, Tritonia, Bleeding Heart, &c.
Dutch Sets, lb. 20c
Multipliers, 2 lb. 25c
Irish Cobbler Potatoes, pk. 30c
Bag $1.40
These are extra select Seed, very true, grown from the New Brunswick stock.
Black Currant Bushes, ready for Planting, good variety ..... 25c each
or 3 for 50c
Special in Perennial Pink Phlox 10c Root, or 3 for 25c
Lawn Seed, Ewing, very best mixture, lb. 60c

PORTER S. WHITE CO.
'PHONE 208 334 GEORGE

In Advertising, the Long, Steady and Strong Pull tells over the spasmodic effort.

The Evening Examiner

PROBABILITIES.
Fresh easterly winds; showery to-night and on Friday; not much change in temperature.

VOL. XLIX. NO 87 — PETERBOROUGH, THURSDAY, APRIL 14, 1921 — PRICE THREE CENTS

Has Ambrose J. Small, Missing Millionaire, Been Found at Last?

MAN WANDERING IN WOODS AROUND KINGSTON ANSWERS THE DESCRIPTION OF THE THEATRE OWNER WHO STEPPED FROM TORONTO OPERA HOUSE INTO OBLIVION SIXTEEN MONTHS AGO.

AUTHORITIES ARE INVESTIGATING

KINGSTON, April 14. — (Special to the Examiner.) — Is the man who has been wandering around the vilage of Verona and the surrounding district, for the past three weeks, Ambrose J. Small, the missing millionaire theatrical man.

This is the question that G. R. Hornbeck, Provincial police constable, located in Kingston, is endeavoring to solve.

He has been notified that a man answering the description of the missing millionaire, has been in the Verona district and is putting forth every effort possble to locate the man and ascertain if he is the one sought. People who have met the man state that the description tallies with that given of Mr. Small.

It appears that the man has been around the district for three weeks moving in and out of the village in a mysterious manner. The man acts very queerly and it is believed that he is of unsound mind. It is stated that he is wearing a heavy overcoat with a furlined collar, a slouch Fedora hat and a suit of clothes which are almost threadbare. It is stated that he has been carrying a large sum of money and also has a gold watch and chain, and some who have met the man state that he has a habit when looking at his watch of rubbing the chain, a habit which it is stated Mr. Small had, and of which reference has been made in the newspaeprs from time to time. The man of mystery has been spending a great deal of his time around the mines at Verona but has very little to say. In fact he has refused to talk to the people about himself, and from time to time has wandered away into the bushes giving the people the impression that he does not want them to know who he is.

It is stated that one night he was noticed around the mines with a lantern and that when asked what he was doing there he replied "I am waiting here for my prospectors."

One lady who resides at Verona, was shown a picture of Mr. Small and she felt sure that the "man of mystery" was the missing Toronto millionaire.

A RIOT OF COLOUR AT THE ARMOURIES FOR MOTOR SHOW

DECORATIONS PRESENT A BRILLIANT SPECTACLE—THE SHOW OPENS TO-NIGHT.

The Armouries this morning, even with arrangements for all the booths not quite completed, presented a very brilliant spectacle. The decorators have surpassed themselves this year in their harmonious blending of many bright colours and simulated flower effects. An immense wooden flag, studded with dozen of electric lights of different colours, blazes above the entrance, flags and banners of all sorts decorate the windows and walls, pennants stream from the ceiling, and a long line of upright wooden staves on either side of the hall bears aloft the flags of many different nations. The name-cards above each exhibit are most artisically done and add pleasing note to the general decorative effect. The first object that strikes the eye upon entering is an immense basket with broad green paper strips woven in and out between the staves, and a handle entertwined with pink blossoms. These same cheerful blossoms with their wonderfully natural look, decorate many of the booths, and the ice cream will come from the daintiest mingling of mauve and white decorations, with pink blossoms and pussy willows for garniture.

The Coleman Lamp Company, of Toronto, with a whirling gasoline lamp device, is done in black and orange, and the Kingan Hardware Company have a rich brown effect. The booth presided over by the Catholic Women's League is very attractively decorated in a latticework of yellow and white, with yellow flowers, and the Canadian Oil Company's stand, done in black and yellow, is very striking. Pale blue is the fancy of the Heintzman decorators, and the Massey bicycles have a bright exhibit trimmed with red, white and blue. The candy booth, under the charge of the Business Girls' Club, is most gorgeous. Green and white checking forms the base, and immense bouquets of wonderful huge flowers in startling blues and yellows make this corner a centre of beautiful color. The Canadian Packing Compuany have a neatly arranged exhibit, and the North British Rubber Company of Edinburgh has a display of sporting and golf goods on a brilliant red background with Mr. W. J. Hopwood in charge.

There are all sorts of cars, immaculate and glistening, in colours of black, and green and blue, in all sizes, from a wonderful affair in grey and maroon with luxurious upholstering and cut glass flower vases to a neat little black coupe.

There is a special room for "everything electrical" with a model kitchen erected by the Utilities Commission, containing all the modern electric household conveniences, with a demonstration of washing-machines and small appliances on the side, and a dignified table in black and orange bearing all sorts of comfortable looking things worked by electricity.

The tea-room, in charge of the Otonabee Chapter, is most attractive with green and white paper festoons, and white-clothed tables bearing real spring blooms of pansies and carnations. Here tea is served, with salads and cold meats, if one desires them, at a very moderate price. The fashion parade, which will be held upstairs in the lecture room this year, has a conven ient stage, with beautiful background of black and silver and elaborate chairs and floor lamp.

The dance hall is in the very best condition for the merry trippers, the black-face comedians will have their minstrel show in the recreation room, and there is a good-sized fish-pond for the children, right beside the entrance.

CONSERVATIVE CONVENTION CALLED IN SASKATCHEWAN.

REGINA, April 14.—At a meeting of the executive of the Provincial Conservative Association here, it was decided to call a Provincial convention to be held in Regina on Wednesday, 27th April.

At this convention the course of action the party will follow, in view of the fact that a Provincial election appears to be imminent, will be decided on.

APPROACHING DANGER.

If you are suffering from over strained eyesight you are approaching the danger point. The delicate nerves and muscles of the eyes cannot be overtaxed without paying the penalty. See W. H. Lacey, Optometrist, 410 George Street.

THE BIG DROP MOVED THEM

Columbia Grafonolas are going lively since prices fell at **Greene Music Store.** 2d-88

POTATOES, 83c. BAG.

50 BAGS MANVERS POTATOES RECEIVED TO-DAY. ORDER EARLY. CASH AND CARRY SELF-SERVE GROCERY, 168 CHARLOTTE STREET. 1d-88

PETERBORO BOYS WHO WON IN RIFLE SHOOT

Nineteen hunnred and seventy six boys and girls won medals for accurate shooting in the Winchester Junior Rifle Corps competition during the month of March. Of this number 922 won the pro-marksman medal, 501 the marksman, 210 the sharpshooter, 320 won bars, 14 won the expert medal and 9 captured the instructor's medal. With 100 medals won in January, 1447 in February, and the 1976 in March, a total of 4523 medals have been awarded to the youth of America in the first three months of this year. This organization is growing at the rate of 3000 members a month and on an average of 75 maches are being conducted monthly. The highest award that any member of the W. J. R. C. can win is the expert medal. The following Peterborough names are listed among the Canadian winners in March: B. Copping, William N. Miller, Donald Fleming, C. Crawford, A. MacFarlane, Orville Martin, Farron Stevens, S. Watson, Clarence Watt, Chester Crawford.

BANDIT "PAT" IS STILL AT LARGE AND BELIEVED HE ESCAPED POSSES AND BOARDED TRAIN NEAR CARODAC

LONDON, Ont., April 14 (Canadian Press).—Bandit "Pat," the fourth man in the Melbourne murder and attempted bank robbery, is saill at large, despite a most vigorous search in all parts of Western Ontario.

It is presumed that he managed to catch a freight train near Caradoc on Monday night, and in this way eluded capture.

An inquest into the circumstances surrounding the murder of Russell Campbell is being held at Melbourne this afternoon.

Urge Transfer of the Power System Here to Municipal Ownership

DEPUTATION FROM PETERBORO AND OTHER CENTRAL ONTARIO MUNICIPALITIES INTERVIEWS PREMIER.

WILL CONSIDER IT

TORONTO, April 14.—(Special to The Examiner.) —A deputation from Peterborough, Belleville, Deseronto, Lindsay, Oshawa and other places urged upon Premier Drury to-day the advisability of the government transferring the Central Power system to the Hydro Commission to be held in trust for the municipalities on the same basis as the systems in Western Ontario and elsewhere. The system is now owned by the Government and operated by the Commission. The request is to have the proeprty transferred to the municipalities on fair terms.

Sir Adam Beck said at the time the Central Ontario system was taken over by the government, the Minister made a statement that is was the intention of the Government to operate it as a provincial undertaking until such time as it might be sub-divided amongst the municipalities. It was their purpose from the beginning that the affairs of the undertaking should be carried on in such a way that it would really represent municipal ownership in the end.

G. H. Kilmer, K.C., counsel to the Hydro Commission, said there was absolute and full authority under the Act for the Lieutenant-Governor-in-Council to transfer this property to the Hydro Commission in trust for the municipalities on whatever terms that may be arranged between the Commission for the municipalities and the Government as special Act was unnecessary.

Premier Drury promised that the Government would give the matter consideration as soon as they could get an opportunity. There were several aspects that would have to be discussed.

AT THE THEATRES

GRAND — Thursday, April 14, wonder of the 20th century, "Way Down East."

ALLEN— Alice Joyce in photo-play of unusual interets, "The Vice of Fools."

EMPIRE—Max Linder in "Seven Years Bad Luck," the funniest five-reel comedy ever made.

REGENT—Wm Fox star William Russell in "The Man Who Dared", a romance of big hearts and big trees.

A PIANO AND VOCAL RECITAL WILL BE GIVEN BY THE PUPILS OF MR. AND MRS. GEORGE H. KING IN TRINITY SUNDAY SCHOOL HALL, REID STREET, ON FRIDAY, APRIL 15TH, AT 8 O'CLOCK. ALL ARE INVITED. SILVER COLLECTION. 2d-89

ZION PROHIBITION MEETING.

ALL INTERESTED IN THE COMING REFERENDUM ARE ASKED TO ATTEND A MEETING IN THE FORESTERS' HALL, ZION, FRIDAY EVENING, APRIL 15TH. PROMINENT SPEAKERS WILL BE PRESENT AND A LARGE ATTENDANCE IS EXPECTED. 1d-88

NOTICE.

A PUBLIC MEETING OF THE LABOURERS OF THIS CITY WILL TAKE PLACE ON FRIDAY, APRIL 15TH, AT THE TRADES AND LABOUR HALL, AT 7.30 O'CLOCK. AN INVITATION IS EXTENDED TO EVERY LABOURER, AS IT WILL BE TO THEIR INTERESTS TO ATTEND THIS MEETING, AS THERE WILL BE A SPEAKER FROM OTTAWA TO ADDRESS THIS MEETING. 2d-89

DISCOUNT ON CANADIAN DOLLAR ..... 11¾ CENTS

DAIRY SCHOOL DEAN URGES ADVERTISING

That the time has come for dairy men and milk products dealers to start an educative advertising campaign is very evident to H. E. Van Norman, dean of the University of California, and president of the National Dairy Association. At an address before the Northwestern Milk Dealers at Boise, Idaho, Mr. Van Norman stated that through paper advertising the consumption of oranges had been doubled several times. Why then, could not milk, a necessity, be increased through the same medium.

DELAY BURIAL OF EX-EMPRESS

REMAINS WILL NOT LEAVE DOORN UNTIL MONDAY, FOLLOWING ORDER OF GERMAN AUTHORITIES.

TO CONCEAL TRAIN

DOORN, April 14. — (Canadian Press).—The German Government authorities have insisted that the taking of the body of the late former Empress Augusta Victoria from Doorn to Potsdam for burial be delayed and the remains will not leave here until Monday morning, it is announced.

Former Emperor William frequently visits the room where reposes the coffin of the former Empress.

Preparations are being made at Maarn Station to keep from the view of the public the train which will transport the body of Augusta Victoria to Germany. Large tubs containing palms, laurels and other plants will be placed along the side track over which the train will pass.

Court Chaplain von Dryander had a long talk with former Emperor William in the park surrounding Doorn Castle. After the conversation, William apparently was more composed than he previously had been. Later, the chaplain prayed over the body. He had known the former Empress since her childhood.

There was an almost continuous file of automobiles and private carriages before Doorn Castle yesterday. They brought prominent Germans and Dutchmen who signed the condolence register. Only relatives and the most intimate friends of the family were admitted to the castle. Large numbers of wreaths and floral crosses were delivered at the castle yesterday.

TELEGRAPHIC BRIEFS

OTTAWA, April 14. — (Canadian Press).—An estate of twenty-three thousand was left by Baroness MacDonald, widow of Sir John A. MacDonald.

FURTHER INCREASE.

OTTAWA, April 14. — (Canadian Press).—In a supplementary judgment issued yesterday afternoon, the Railway Commission authorized a further two per cent. increase in Bell Telephone rates.

ELECTION CONFIRMED.

ST. JOHN, N.B., April 14.—(Canadian Press).—Archbishop Cody stated here that he had received word of his election as Archbishop of Melbourne, but as yet given no decision.

A REDUCTION.

WASHINGTON, April 14.—(Canadian Press)—Senator Borah, Idaho, introduces a resolution authorizing the President to open negotiations with Great Britain and Japan for the reduction of naval building.

RUMMAGE SALE.

BY F.H.S. CLASS OF GEORGE STREET CHURCH, SATURDAY, APRIL 16, IN TAYLOR'S STORE, OPPOSITE BARRIE'S. THOSE HAVING CONTRIBUTIONS PHONE 899W. OR 1976W AND THEY WILL BE CALLED FOR. t.t.f.-794.

Lloyd George Again Attempts to Effect a Settlement But Effort Appears to Have Been a Failure

CONFERRED WITH STRIKE LEADERS FOR TWO HOURS THIS MORNING WITHOUT MAKING ANY PROGRESS.

OFFICIALS DUBIOUS

LONDON, April 14.—(Canadian Press).—A conference held this morning between Lloyd George and a delegation of officials of the Triple Alliance, which has called a strike for Friday night, in support of the striking miners, was concluded within two hours without any progress apparently having been made toward the adjustment of the grave labor situation.

It was reported that the Prime Minister made a long statement appealing strongly to the railwaymen and transport workers, asking them to exercise restraint and not to precipitate a crisis. This plea, however, does not appear to have had any effect.

J. H. Thomas, general secretary of the National Union of Railwaymen, declared after the conference that he could see no prospect of a reopening of negotiations for adjustment of the strike situation. On the Government side it was said the Labor men were unable to present new arguments giving the Government any different view of their case, while the Government, it was understood, did not indicate that it was prepared to make any further concessions. Thus the situation early this afternoon appeared unchanged and the outlook gloomy.

During the conference, it developed that Lloyd George made a plea to the labod men that they resort to a ballot, suggesting that they put their case to the nation, and saying that the Government would do likewise with its case and let the nation decide the issue.

SANITARY INSPECTOR AND M.O.H. PLAN TO LAUNCH AN EARLY DRIVE ON THE BACK YARDS AND CELLARS

Sanitary Inspector Stapleton is preparing to stage his spring drive on uncleaned and untidy back yards in advance of other years, and he, with the M.O.H., are getting flashlights for a close inspection of alleged unsanitary cellars.

Mr. Stapleton says the 1st of May idea of cleaning out the back yard debris is antiquated, and with an early spring as this year, the yards should be entirely presentable now.

Dr. Young stated to-day that the fly nuisance was caused to a considerable extent by filthy basements, and he was prepared to go any length to have the source of the nuisance cleaned up.

When the plan of action is completed, he and the Sanitary Inspector will stage an attack on downtown shops, and carry the war against the unclean, germ-infected, fire-inviting cellar to the bitter end, which will likely be in the Police Court.

SCARLET FEVER SPREADS HERE

M.O.H. BLAMES CATS FOR RAPIDITY WITH WHICH NUMBER OF CASES INCREASE.

IS A MILD FORM

A mild form of scarlet fever has found its way into Peterborough and the quarantine signs on many a verandah and the number of patients in Queen Mary Hospital testify to how effectively it has spread. The Queen Mary hospital has about 14 scarlet fever patients and there are 5 houses quarantined at present.

The disease, while not of a malicious type, has the usual characteristics of hanging on. Scarlet fever is spread in different ways. A doctor told the Examiner this morning that he believed the contagion was propogated by the feline family. Many of the sick children have a pet pussy and parents seeing amusement provided for the weary hours in bed and seeing no harm, allow their children to fondle the cat. The result is that the cat becomes a carrier of scarlet fever germs and while the felines seemingly themselves suffer no ill, in their long fur the germs thrive and develop and one cat carries the germs to another and eventually the scarlet fever reaches some other child with a favorite "kitty." Dr. Young fastened the responsibility of spreading much of the scarlet fever upon the cat family and declared that there should be a "no admittance" sign on the door of every sick room for the family cat.

The period of quarantine is 10 days if the patient is sent to the hospital, if cared for at home six weeks. This lattter period can be moderated if there are extenuating circumstances, however.

Dr. Young said the disease found most of its victims in childhood and he warned parents to not delay a doctor's examination and treatment if the slightest symtoms were noticed.

DUST NUISANCE IN EAST CITY

The transition from deep mud to fine dust has been rapid to the citiz ens of East City. A few weeks ago the residents of the East Ward were ploughing their way through the mud that enveloped the roadway and sidewalk area of Peterborough's half million dollar bridge. To-day the same citizens are groaning under the burden of the dust nisance. Some of them have suggested that the Board of Works Department dispatch its five thousand dollar water waggon in the general direction of the new bridge at least twice a day.

NEW THEATRE TO OPEN ON MONDAY

Mr. J. C. Green, the district manager for Paramount Theatres, is in the city getting the new Capitol Theatre ready for the opening, which takes place next Monday night. Mr. Charles Dentleck, the company's electrical expert, and Mr. Edward Abby, who will act as local manager, are also in the city.

BANK CLEARINGS FOR THE WEEK

Clearings for week ending April 14, 1921, $962,968.

Same week last month, $877,563.

Same week last year, $1,495,168.

Same week two years ago, $777,-296.

CLEAR DEBRIS AFTER CYCLONE

EIGHT KILLED AND OVER FIFTY INJURED IN TEXAS STORM, LATER REPORTS SAY—FEW MAY DIE.

MANY ARE HOMELESS

MELISSA, Texas, April 14. — (Canadian Press).—Citizens of Melissa to-day set about affording relief to the large number of families made homeless yesterday by the tornado and storm which swept this little town, causing the death of eight persons and the injury of many more. Five of the eight dead are negroes. Five persons are injured, possibly fatally, while more than fifty received less serious injuries. A number of the injured are in hospitals at McKinney.

PRINGLE FAMILY BECOMES HEIRS TO $3,362,263

MILWAUKEE.— The family of James Pringle, 605 Prospect avenue, president of the Milwaukee Casket Co., will receive $3,361,263 as its share of a fortune of $7,562,842 left by his only brother, Robert, Chicago grain dealer, who died in February, 1919, according to Chicago press despatches. One ninth of the estate will go to Mr. Pringle and one-ninth to each of his three children, T. J., Milwaukee; Morton, Hamilton, Ontario, Canada, and Margaret, a student at Columbia university.

Mr. Pringle left for Chicago to assist in the settlement of the estate.

Estate is Settled.

The Pringle estate, which has been in the Cook county probate courts since the death of Robert Pringle, was settled Tuesday and the executors were discharged and the assets divided among the heirs.

Another brother, Thomas J. Pringle, one-time candidate for mayor of Milwaukee, died several years ago. Mrs. Thomas J. Pringle, his widow, was mentioned in the will of the bachelor grain operator.

Made Fortune in Grain.

Robert Pringle had a spectacular financail career. He went to Chicago with his family when a youth and before he was 24 had made more than $1,000,000 on the Chicago board of trade. He lost this fortune before he was 30, but continued in the grain business and succeeded in piling up several additional millions. He organized the Pringle, Fitch & Rankin Grain Co., which went out of business when he died.

Regarding the above news item, taken from a Milwaukee paper, the Pringle family referred to originally lived in Peterborough, and are connected with the Swansons living in East City. Mr. Jas. Swanson's mother was a Pringle, and closely related to the families above referred to.

MALE VOICE CHORUS ANNUAL MEETING

WILL BE HELD AT GREENE'S MUSIC STORE ON FRIDAY NIGHT.

The first annual meeting of the Peterborough Male Voice Chorus will be held on Friday night in the auditorium at Greene's store. Reports of the recent concert will be presented, together with a general review of the first year's efforts and success. It is likely that the members will survey the future, of which it is already said there are promises of a membership increased to seventy-five when next season's rehearsals begin.

The Chorus have an engagement in Port Hope on May 3rd. They will sing in the Methodist church, which has accommodation for 1200 persons. All members are requested to attend the annual meeting to-morrow night at 8 o'clock sharp.

Blue Ribbon Fiction

THE NEW SERIAL

Kate Doubleday traveled alone from Pittsburgh into the heart of the Rockies to learn what she could of a father who had deserted her mother twenty years before.

Laramie Holds the Range by **Frank H. Spearman**

This thrilling BLUE RIBBON novel starts IN THE EXAMINER, SATURDAY, APRIL 16TH.

The Motor Show Microbe

Volume 2. No. 17 — Daily Motto "Let's Go." — EXTRA

—TO-NIGHT'S THE NIGHT— THE MOTOR SHOW IS OPEN. — LET'S ALL GO! —

Motor Parade Starting from the Market Square at 7 p.m.

Official Opening of Show at 8 p.m. Rev. Father Phelan, President Peterborough Health Association.

St. John's Minstrels, in Recreation Room, at 8 p.m.

Dancing in Band Room, 8.15 p.m.

Special Musical Numbers by Prof. Gliddon's Orchestra, and Local Talent.

You Can't Keep Me Away!

—A FEW HOUSES LEFT WE CAN SELL ON EASY TERMS— with Plumbing, situated in North, West, South, and East. See us at once, as these will not last long.

TAYLOR & HOWDEN

144 HUNTER STREET REAL ESTATE 'PHONE 1460

SITUATIONS VACANT

MAKE MONEY AT HOME—$15 to $60 paid weekly for your spare time writing showcards for us. No canvassing. We instruct and supply you with work West-Angus Showcard Service, 57K Colborne street., Toronto. dtf 730

HELP WANTED--Female

WANTED— SMART GIRLS TO learn. Cornell Knitting Co., Ltd. 176-184 Simcoe street. 3d 88 791

EXPERIENCED WAITRESS wanted. Good wages. Apply Home Restaurant, 394 George. 3d 90 850

WANTED — MAID TO HELP with housework. Apply 239 Burnham. 'Phone 1145J. 3d 90 851

WANTED—A MAID FOR GENeral housework. Apply 359 Stewart street. 3d 89 819.

WANTED — EXPERIENCED general. Apply Mrs Geo. Lundy. 512 Dickson street 3d 90 31

WANTED — GOOD GENERAL maid. Apply Mrs. Stevens, 348 King street. 3d 90 20

WANTED AT ONCE—WOMAN to do washing by the day. Apply 204 Reid street. 3d 89 9999

WANTED—CAPABLE GIRL OR woman; might sleep at home. Apply 580 Gilmour street. 'Phone 1034W. 3d 89 833

WANTED — IMMEDIATELY bright intelligent lady for clerical position. Experience not necessary. Apply Box 606 Examiner. 3d 90 839

WANTED — A GIRL TO SEW with power machine, making mattress covers Peterboro Mattress Co., just east of Hunter street Bridge, No. 3 Hunter street. 1d 88 18

LADIES WANTED — TO DO plain and light sewing at home, whole or spare time; good pay; work sent any distance; charges paid. Send stamp for particulars. National Manufacturing Co., Montreal. 6d 120 9787

WANTED—A MIDDLE AGED woman or a young girl for general housework. Apply at once in evening from 7 to 9 to 100 London street. English preferred. 3d 89 9989

WANTED— YOUNG LADY OF good appearance with business training; good at figures and able to use typewriter, to act as cashier and ticket seller at the new Capitol Theatre. Apply in person to Mr. Green, at theatre. 3d 90 853

GOOD WAGES FOR HOME work—We need you to make socks on the fast, easily-learned Auto Knitter; experience unnecessary; distance immaterial; positively no canvassing; yarn supplied; particulars 3c stamp. Dept 8C. Auto Knitter Co. Toronto. 2d 12 14 9976

HELP WANTED—Male

WANTED— BOY FOR DELIVery waggon on Saturdays. Apply J. W. Edwards. 3d 90 24

WANTED — YOUNG MAN TO assist in factory to make Cheese. Apply A. R. Mallory, Lakefield, R. R. No. 3. 3d 88 9929

PAINTERS WANTED

AT ONCE—ONLY EXPERIENCed men need apply Alex Heron, 289 Rubidge street. 'Phone 1405J 3d 90 852

WANTED —5 YOUNG MEN OR good sized boys to act as ushers at the new Capitol Theatre. Apply to Mr. Abby at theatre. 3d 90 854

LEARN BARBER TRADE — Few weeks required, positions secured. Write for catalogue and full particulars. Moler Barber College, 198 Queen East, Toronto. 52d 117 250

SALESMAN— A SELF-RESPECTing salesman, whose ambition is beyond his present place, might find more congenial employment with us and at the same time double his income. We require a man of clean character; sound in mind and body, of strong personality, who would appreciate a man's job with a fast-growing concern where industry would be rewarded with far above average earnings; married man preferred. Apply J. A. Sollitt, 204 Barrie Building. 6d 90 9902

LOST

LOST — BLACK SEALETTE neck scarf lined with green paisley. Finder leave at Examiner. 3d 90 14

LOST—CHILD'S BLUE PULLover sweater. Finder please leave at Examiner or 'phone 1566. 3d 88 9964

LOST — GOLD LOCKET OFF watch fob containing photos of two children. Finder please leave at Examiner. 3d 88 9956

LOST—ON MONDAY, APRIL 11 after 4 o'clock, a letter with the following address—"Miss Ora Hughston, 214 Munroe avenue, Peterboro." Finder will please leave at the Leader Shoe Store, 291 George street. 3d 89 824

LOST — ON MONDAY COLLIE dog, answering to name of Don. Apply to R. C. Grandy, R. R. No. 1, Ida, 'Phone 522 R 13. 3d 90 33

BABY CARRIAGES, Etc.

FOR SALE — BABY CARRIAGE cream wicker, $15. Apply 75 Smith street. 3d 88 9961

FOR SALE—CREAM WICKER baby carriage, reversible, Columbia Bicycle Almost new. Apply 477 1-2 Bolivar street. 3d 88 9958

FOR SALE—1 CREAM UPHOLstered wicker baby carriage, complete with sleigh runners in A 1 condition. Apply 577 Bethune off London or 'phone 1643J. 3d 90 28

POULTRY AND EGGS

FOR SALE— CLUCKING HENS and three bags potatoes 50c bag. 'Phone 772. 3d 90 27

FOR SALE — HATCHING EGGS Barred Plymouth Rocks Guild's Bred-to-lay strain. 348 Charlotte street. 26d 04 317

FOR SALE — HATCHING EGGS from Blue Andalusains, Black Leghorns, Barred Rocks and White Wyandottes. Apply, S. E Moncrief. Phone 607J. 26d98 434

EGGS FOR HATCHING BARron strain, White Wyandottes. Pen averaged 21 eggs per hen in January $2.00 per setting. A. Brault, 180 Simcoe street. Phone 1109W. 12d 91 9699

FOR SALE —BARRON STRAIN English White Leghorn eggs for setting $2.00 per 15, 90 per cent. fertility guaranteed. 21 Brown St. Brownton. 'Phone 1593W. 26d 110 751

HOUSES, REAL ESTATE

FOR SALE — MODERN HOUSE Central. Apply 331 McDonnel. 3d-88-812.

FOR SALE — CHEAP TWO lots, Braidwood avenue. Apply Box 9959 Examiner. 3d 88 9959

FOR SALE—A FRAME HOUSE 219 Caddy street. Apply on the premises. 3d 88 9970

FOR SALE — STOREY AND A half 5 roomed house and garden. Cheap for quick sale. Apply Examiner far address. d3 90 19

FOR SALE OR RENT—ONE hundred acre farm. Apply 530 Sherbrooke street. 'Phone 1812W 3d 88 790

FOR SALE—SIX ROOM FRAME house with outer buildings and garden. Cheap. Apply Examiner for address. 6d 90 9918

FOR SALE — GOOD BRICK house all conveniences, central. Good garden. Apply 552 Harvey street. 3d 90 9984

FOR SALE — FIVE ROOMED cottage with convenuiences. Apply 576 Homewood avenue. 6d 91 801

TWO FIRST CLASS 7 ROOM houses white brick for sale, west end, light, gas, water, closet sewer connection. Apply Examiner for address. 26d 96 370

HOUSE FOR SALE—485 SHERbrooke street. All modern. Clear titles. Terms. For information. Apply at 485 Sherbrooke street. 6d 89 744

FOR SALE—5 ROOMED HOUSE snap for quick sale. Apply John McColl, 142 Cameron street. N. Monaghan .Apply after 5 p.m. 6d 90 778

FOR SALE OR RENT— HOUSE 690 Ross street, lights water, garden, hen house Apply 493 Sherbrooke street, price $1,400. 2d 88 9967

FOR SALE—7 ROOMED RED brick house or Wescott, lights water and gas easy terms. Apply 293 Dalhousie street or 'Phone 273J. 6d 91 9973

FOR SALE—GOOD COMFORTable six roomed house price, Reasonable lights and water. Good garden and hen house. For particulars, 293 Dalhousie or 'Phone 273J. 6d 91 9974

FARM WHERE FARMING pays, build for yourself a permanent occupation and substantial income on the rich virgin soil of the C.P.R. in the Battleford Lloydminster Districts of Central Saskatchewan and Alberta in settled communities among good American and Canadian neighbors near railway, schools, churches and telephone. 10 year terms for investment, 20 years to settlers, 10 per cent. cash. No further payment for 4 years, balance 16 yearly payments, if required, only 2 per cent. interest first and second years. Personally conducted houseseekers parties leave, Peterboro on inspection trip twice monthly. For full particulars write or 'phone. J. A. Padget, C.P.R. Land Agent. Lindsay. 7d 90 9708

WINDOW CLEANING

CARD TO W. FOSTER Window Cleaner 407 Monaghan Road, opposite Queen Mary School. 26d 04 9420

Ladies Attention

Ladies' Dress Goods, Blue Serge, at $3.50.

Boys—a Suit with your first Long Pants—$15.00.

J. L. WYATT HUNTER STREET EAST CITY

Advertise in the Examiner

AUTOS FOR SALE

FOR SALE— 1918 FORD CAR Apply 401 Wolfe street. 3d 89 9992

FOR SALE — McLAUGHLIN light six touring car. This car is as good as new. For address apply to Box 22 Examiner 2d 90 22

FOR SALE — FORD TOURING car in first class condition. Will sell cheap for cash. 386 Water street, or 'phone 905J, evenings. 3d 89 9988

WORK WANTED

TO RENT VACUUM CLEANER by day or hour 'Phone 1701W. 6d 92 9901

CARTING OR GARDEN PLOWing wanted. 'Phone 1363W. S. Whatley. 3d 90 8

EXPERIENCED MAN WANTS work on farm; house provided. Apply at once to 874 Water street 3d 90 34

T. J. QUINLAN, 718 WATER ST., carting done and gardens ploughed. 'Phone orders to 1701J 4d 91 30

WORK WANTED

IF YOU WANT YOUR CELLAR dug and put cement floor, sewer connection dug from the street line to your house. If your sewer is plugged or any kind of work around the house. 'Phone 337J. 541 Elm street. 3d 88 9971

NOTICE

DUMPING GROUND FOR ASHes at 162 Smith street. 6d 88 7781

WILL THE PARTY WHO TOOK the quilt from sale on Bethune St Wednesday, leave same at Examiner and avoid further trouble. 2d 90 856

HOUSECLEANING TIME

LADIES!—CARPETS AND UPholstered furniture. Cleaned by Electricity. Rates Reasonable. A trial solicited. 'Phone 747W 6d 91 9955

PUBLIC NOTICE

WE HAVE 25 YEARS EXPERIence at papering, painting and decorating it costs you no more to get us to do your work. Vacuum to rent also. Smith & McGann 59 McDonnell, 'Phone 1602W. 6d 91 9969

FOR RENT

FOR RENT—HEATED OFFICE on George street. Immediate possession. Apply 437 George street.

TO RENT—2 OR 3 FURNISHED rooms for house keeping. Apply to 474 George street. 3d 88 9965

TO RENT — FURNISHED BEDroom gentleman preferred. Apply 560 Water street. 3d 90 16

TO RENT—TWO ROOMS PARTly furnished. Apply Examiner for address. 3d 89 9986

ROOM FOR TWO CARS IN comfortable garage. Apply 217 Rubidge. 3d 90 12

TO RENT — TWO FURNISHED rooms with or without board. 267 Sherbrooke street. 3d 90 26

TO RENT — 3 FURNISHED rooms suitable for light housekeeping. Apply Examiner for address. 3d 88 9954

FOR RENT—2 ROOMS FUNISHed or unfurnished, gentlemen preferred. Apply Examiner for address. 3d 88 9962.

TO RENT — FURNISHED rooms for light house keeping for couple without children Apply at Examiner for address. 3d 90 13

TO RENT—FURNISHED ROOM with gas and electric. Central. Couple without children. Apply 508 Bolivar street. 2d 88 9987

TO RENT — 3 UNFURNISHED rooms on the main floor. Apply to 474 George street. 3d 88 9915

TO RENT —2 BRIGHT LARGE front rooms, steam and electric heater, gas, hot water, private bath and use of garage if desired. 390 Queen street. 3d 88 9978

FOR RENT—HEATED ROOMS in Bank of Commerce Building Suitable for a bachelor. Apply 437 George street. dtf 3686

FOR RENT—HEATED OFFICE in Bank of Commerce Building. Immediate possession. Apply 437 George street. tf 2801

TO RENT—6 ROOMED HOUSE partly furnished, blinds, floor covering etc., also garage May 22 to Sept. 30. Apply Box 9995 Examiner. 3d 89 9995

TO RENT—NICE LARGE FURnished room suitable for light housekeping. Apply Box 4, Examiner. 3d 89 4

TO RENT — COMFORTABLE garage on Water street near Antrim $2.00 per month Apply 183 Antrim. 3d 89 10000

TO RENT—BY FIRST OF MAY five roomed heated apartment centrally located. 'Phone 1207J. 3d 89 1

TO RENT—2 OR 3 FURNISHED rooms suitable for light housekeeping. Apply Examiner for address. 3d 89 832

TO RENT—ROOM AND BOARD or room without board and use of 'Phone Apply 386 Stewart. 3d 89 937

TO LET — AT CHEMONG (Bridgenorth) a small house partly furnished, two bedrooms, large dining room, summer kitchen, garage, good garden, high and dry. Fine view of Lake one hundred yards from the pavillion. Not in the park. Apply 52 Murray St. 2d 88 3

AGENTS WANTED

AGENTS—BRAND NEW SELLes—rubberized aprons and other household necessities ;big profits; no competition. Write Anderson Manufacturing Co., London, Ont. tts 5731

MEN AND WOMEN, NOT TO canvass, but to travel and appoint local representatives $1092 and expenses guaranteed first year, with good chance to make $2,600 and expenses. State age and qualifications. Experience unnecessary.—Winston Co., Dept. 9., Toronto. tts 105 515

STUDENTS — YOUNG MEN AND women, write for our $600 offer for summer holidays; earnings guaranteed; good chance to make ...900 in 90 days. State age and college standing. Experience unnecessary; personal interview can be arranged. Address Mr. Conrad, Supt. Students' Department, 129 Spadina, Toronto.

FOR SALE

FOR SALE — REFRIGERATOR. Apply at White House. 3d 89 829

FOR SALE— A WHEEL BARrow. 'Phone 609W. 3d 90 858

CONGOLEUM RUG, 3 x 3 1-2; newly new. Apply Examiner for address. 3d 89 9996

FOR SALE—CREAM SEPARATor. Apply 612 Concession, 3d 90 843

A FIRST CLASS PUNT FOR sale Apply 874 Water street. 3d 89 9994

FOR SALE—LADIES WHEEL. Apply Examiner for address. d3 90 23

FOR SALE — SUMMER STOVE and calf. Apply Examiner for address. 3d 88 789

FOR SALE—CHEST OF DRAWers and woollen rug. Apply 162 Smith. 3d 90 15

FOR SALE—SILENT SALESman. Heavy plate glass. 5 feet long. Apply Box 88 Omemee. 2d 89 864

FOR SALE —POTATO ONIONS 3 lbs for 25 cents. Apply 841 Water. 3d 89 9985

FOR SALE — DINING ROOM suite and davenport. Apply Examiner for address. 3d 88 813

FOR SALE — SMALL CHEST of drawers, a what-not, small table. Apply 553 Downie. 2d 89 857

FOR SALE— ROLL TOP DESK at a bargain Apply at once 208 Charlotte street. 3d 88 782

SECOND HAND BICYCLE FOR sale.Suit working man. Apply 704 Water street. 3d 88 9952

FOR SALE CHICKEN COOP 8x4 wire netting. Apply 676 Stewart. 3d 88 9060

FOR SALE — FOUR HIGH grade Holstein cows. Apply J. Stothart, R. R. No. 4. Peterboro. 3d 88 9972

A SMALL SIZED BARREL churn will be sold on the market Saturday. Cheap. Nearly new. 2d 89 11

STRAWBERRY PLANTS FOR Sale, Parson's Beauty, 75c for 100; $7 for 1000. — Grierson, 197 Mark. Phone 1297W. 6d91 9983

FOR SALE — BEDSTEAD, spring, wool mattress and gas range. 502 Bonacord street. 2d 88 9990

FOR SALE—ONE GOOD JERsey cow, also thirty mixed hens good layers. Apply H. Hamlin Wolsley street. 3d 89 9998

WHEEL FOR SALE 22 INCH frame also mudguards. Good running order .Apply 156 London St. 3d 90 17

FOR SALE—BLACK MARE 12 years, bay colt, 4 years, set double harness, set single harness, two top waggons and set sleighs. Apply H. N. 891 Water street. 3d 90 9982

FOR SALE—6 ROOMED RED brick house, with large garden. Posession May 1st. 215 Carlisle avenue, east city. Apply George Curtis, care of Curtis Bros., City. 3d 89 2

FOR SALE —MOTOR CYCLE in good condition with extra back wheel, 3 speed. Apply 44 Monoghan Road after 6 p.m. 3d 88 9966

FO SALE— A CANOE, SKIFF with oars and one paddle. Apply No. 13 Lundy block, evenings between 6 and 7 o'clock. 3d 88 806

TENT FOR SALE—12 1-2 FEET by 17 1-2. Good condition, also Singer Sewing Machine, nearly new, also furnished rooms to rent. 124 Park street. 3d 88 9950

FOR SALE — ONE WORK bench, one baker's dough trough Apply 168 London street, evenings. 3d 88 9080

FOR SALE — TWO BRUSSELS rugs 9 x 12 and 9 x 10.6, in first class condition. Call after 6 p.m. at No. 7 Grand Central Apartments. 2d 89 25

MUST BE SOLD AT ANY PRICE Large refrigerator American Encyclopedia, 16 volumes, few bedsteads 7 dressers, 9 range stoves 3 Quebec heaters, 240 l. Scale, gold and metal watch and few diamonds. 390 Queen street. 3d 88 9070

FOR SALE.

GROCERY AND FRUIT BUSINESS WITH NEW CLEAN STOCK AND FIXTURES, SITUATED IN CENTRE OF CITY. FOR FULL INFORMATION APPLY BOX 797, EXAMINER. 3d-88

H.P.LINDSAY AGENCY CO.

Insurance and Real Estate

392 Water Street

Good stock of General Merchandise in good Country district doing first class business will exchange for Poultry Farm.

Houses in all parts of the City $1,100 to $15,000. Some on Easy Terms ($200 Cash).

BOARDERS WANTED

A PRIVATE HOME CENTRAL would accommodate man and wife with good room and board. References required. No other boarders kept. Box 10 Examiner. 3d 90 10

FOUND

FOUND—A SMALL CROCHET bag with purse inside is awaiting the owner at the Examiner.

FOUND NEAR PERRY STREET parcel of crochet work. Apply 165 Perry street d3 88 9951

WANTED

WANTED—LIGHT DELIVERY waggon .'Phone 317. 3d 89 838

WANTED TO BUY—CARPENters kit. Apply Examiner for address . d3 88 9981

WANTED TO BUY — SECOND hand sewing machine. Must be in good condition. Apply Examiner for address. d3 88 9953

WANTED— FIVE PASSENGER car with starter. State lowest cash price. Apply Box 862 Examiner. 3d 90 862

WORK WANTED AS GARDENer, houseman, butler, etc. Apply 475 Bolivar street, Peterborough. 7d 90 9909

WANTED — GOOD DELIVERY rig Must be in good condition. Apply to Examiner for address. 3d 89 7

WANTED—TO RENT FOR THE season, a large cottage at Stoney Lake. Apply by letter to Box 822 Examiner. d3 89 822

WANTED TO BUY — HOUSE north of Perry, west of Aylmer with conveniences if possible. 'Phone 908W. 3d 89 9903

WANTED—CATTLE TO PASture for the season of 1921 Ranch watered by lake. For particulars apply to E. B. McKinty Hall's Bridge, P. O. 3d 88 4w 10 9975

WANTED TO RENT — BY 10TH May medium sized house. Modern conveniences. West preferred Apply Box 9963 Examiner. 3d 88 9963

WANTED — GOOD SIZE, OR part of good sized furnished home for summer. State price to Box 5 Examiner. 3d 89 5

WANTED— TWO ROOMS OR one large one for light housekeeping, conveniences. Apply Box 834 Examiner. 3d 89 834

WANTED—MARRIED COUPLE for Stoney Lake for 6 months; woman capable taking care of cottage and good cook. Husband good handy man. Apply Box 6 Examiner. 2d 88 6

WANTED — ONE LARGE UNfurnished room by young business lady in home, where breakfast and tea would be provided. West end preferred. Apply Box 788 Examiner. 3d 88 788

WANTED — PUPILS LEAVING school to fit themselves as Retail Bookkeepers. Our complete Course will give you a paying position in 5 weeks' spare time study at home. Write to-day for our free booklet. Toronto Business Training Institute, Dept. C., 601 Kent Bldg., Toronto, Ont. 26d 99 441

TENDERS.

Bulk tenders, endorsed on the envelope, "Tender for Police Station Addition," and addressed to A. Stevenson, Esq., Secretary, City Trust, Peterborough, Ontario, will be received up to 12.00 noon, Tuesday, April 19th, for the erection of an addition to the Police Station.

Lowest or any tender not necessarily accepted.

Plans and specifications can be obtained at the office of:

W. & W. R. L. BLACKWELL, Bank of Commerce Building, Peterborough, Ontario. 3d-12-14-16-807.

COAL AND WOOD

We have now on hand a supply of Coal in all sizes at Lowest Prices.

Hardwood, 4 feet $15.00
(Cutting and Splitting Extra)
—Also Mixed Wood—

PETERBOROUGH FUEL & TRANSFER CO.

134 Aylmer St. Phones 270-362

GOOD BUYING

Double House—All modern; three-piece bath in each, hot water heating and hardwood floors in one side and hot air furnace in the other side. Price, $5,000.00.

Seven-Roomed Brick—Partly modern, west side. Priced, $2,500.00. Terms: $500.00 down, balance arranged.

Nine Acres Good Land and Buildings—Close to city. Make an offer. To be sold.

J. H. McCANNAN & CO. Phones 749W; 772 Residence.

FOR SALE

8-Roomed Brick House, 3-piece Bath, Lights, Water, and Gas; North-end.

Good 6-Roomed House; fully modern; hardwood floors; West side $3500.00

A Beautiful Home in East City; fully modern; hardwood floors throughout; a bargain.

7-Roomed Brick House; fully modern; West side.

Good Double House, Red Brick, 3-piece Both, Water, Lights, and Gas in each; a bargain.

8-Roomed Brick House; fully modern; Central.

8-Roomed Frame House, East City; easy terms $2100.00

Brick Bungalow, South; 3-piece Bath, Lights, and Water; good lot; gas in basement $2300.00

McINTOSH & STOREY

190 CHARLOTTE ST.

Main Entrance, Charlband Apartments PHONE 1623J

Government control of the liquor traffic can best be secured by preventing the importation of intoxicating liquors into the province.

Car Knowledge

The automobile, in its way, is as responsive to treatment as the human body. If in trouble, call and see

The Zenith Carburetor

Recognized the World Over as the Climax of Carburetion, at

Moore's Garage

COR. HUNTER AND QUEEN STS.
Phones—Day 125; Night 1825J.
REO CAR AND TRUCK AGENCY
6ms.-tts-54

Cement Lime

Hard Wall Plaster — Plaster Paris
White Rock Finish — Mortar Colour
Plasterers' Hair — Plaster Board

FOR SALE BY

THOS.A. REHILL

210 WOLFE STREET
(Near C. P. R. Station)
PHONES: Office, 245; House, 665w

PROFITEERING IN GERMANY STILL.

Enormous Gains in Coal and Iron.

DUSELDORF, April 1 (by mail, Associated Press).—Enormous and still increasing profits compared with those made in 1914 are being made in the German coal, iron, machinery, textile paper, glass, and electrical industries, according to an article in the Dusseldorf Lokal Zeitung.

The paper quotes the reports of numerous companies, among them being one manufacturing copper and brass tubing and plate at Duisburg, which paid a dividend of 24 per cent. and a bonus of 20 per cent. Its shares, which were quoted in Berlin at 157 at the end of 1919, are now 630.

A 12 per cent. dividend declared by the Kammgarn Spinning Works of Dusseldorf was only 10 per cent. of the profits earned, says the German newspaper. In the ten years previous, this company had regularly declared a dividend of only 8 per cent.

A similar company declared in 1920 a dividend of 40 per cent., as compared with one of 11 per cent. in the three preceding years.

The writer of the article points out that but for the evidence of such figures Germany could more effectively have resisted the demands of her opponents that she make full reparation to the Allies.

FOR SALE

5 Good Houses, with toilet, in South End. Price ..... $1850 With $500 down; easy terms on balance.

1 Seven Room Modern Red Brick House. Price .... $4100 $1,000 down. Balance on easy terms.

W. H. McILMOYLE CO.

354 Water St. Opposite Market
Phone 320J.

HOUSES FOR SALE

7-Roomed Brick House on Park Street, above Brock Street, with Attic, 3-piece Bath, Furnace, Garage. GOOD BUYING.... $3,800.00

6-Roomed Brick House on McDonnel Street, with Toilet $3,300.00

5-Roomed Frame Cottage on London Street, with Electric Light, City Water, and Sewer connection. GOOD BUYING, $1,400.00

—by—

T. WALKER & CO.

163 HUNTER STREET W.
'Phone 1002.

FOR SALE

$1900.00—Buys a Good Storey and a Half Brick House, situated on Sherbrooke Street; partly modern.

$3500.00—Buys a New Frame House containing 8 Rooms, and 3 Acres of choice Gardening Land, considerable fruit bushes, situated in the Northern part of the City.

For inspection and particulars—

J.T. O'CONNELL & CO.

136 HUNTER ST. W. Phone 376

AN UNEQUALLED OPPORTUNITY

Never will you have a better chance of getting your Furniture re-upholstered as cheaply as now. We have received a fresh line of Sample Tapestries at the most reasonable prices. By giving us your work you get all the material used at wholesale price. We also manufacture Chesterfield Sets to order.

THE AMERICAN UPHOLSTERING CO'Y, 221 HUNTER STREET.
Phone 697. Nights and Holidays 396

CHINA PAINTING

Mrs. Langley McCarthy

TEACHES BISCOFF'S NEW AND BEAUTIFUL WORK IN CHINA PAINTING.

TAXI SERVICE

LEO FONTAINE

271 McDonald St,
SERVICE NIGHT OR DAY
PHONE 233 26d-90

WOOD

Mixed Wood and Slabs, in any quantity, at the Closest Prices. Prompt Delivery.

H. H. DINSDALE,
'Phone 153.
Office and Yard—191 Charlotte St.
26d-98-413

CHILDREN'S AID SOCIETY

—of—

PETERBORO CITY AND COUNTY

For the Care of Neglected and Ill-Treated Children.

CHILDREN FOR ADOPTION.

G. W. POWELL,
Assistant Secretary and Inspector, 588 George street. Phone 1044W. Office Hours, 12 to 2 and 6 to 8 p.m.

ATTENTION!

Highest cash prices paid for all kinds of Junk, Rags, Rubbers, Copper, Brass, Iron and Paper. Before disposing of your accumulation 'phone us.

A. LOW & CO.
'Phone 697; Nights and Holidays 396

TORONTO SAVINGS & LOAN CO. PETERBOROUGH

Keep On Saving

The person who does not seldom succeeds in life. The Savings Department of this Institution pays 3½ per cent. interest on every dollar deposited therein, and compounds the interest four times a year.

One Dollar will open an account for you.

Toronto Savings & Loan Co

437 GEORGE STREET :: PETERBOROUGH

Office Hours— 9 a.m. to 4 p.m.
Saturdays— 9 a.m. to 5 p.m.

THIS EDITION is issued for the benefit of readers who in the past have not been able to get the paper until the day following publication. It contains all the LOCAL, DISTRICT AND IMPORTANT TELEGRAPH NEWS up to twelve o'clock noon TO-DAY.

The Evening Examiner

MAIL EDITION

PRICE THREE CENTS — PETERBOROUGH, THURSDAY, APRIL 14, 1921 — PRICE THREE CENTS

Transfer of Power at Campbellford First a Provincial Question

HON. DR. J. D. REID, MINISTER OF RAILWAYS AND CANALS, TELLS CAMPBELLFORD DEPUTATION THAT THE MATTER MUST FIRST BE DEALT WITH BY THE ONTARIO GOVERNMENT THROUGH THE HYDRO.

DOMINION WILLING IF THE HYDRO IS

(Special to The Examiner.)

OTTAWA, April 14. — If the Campbellford municipal power company wants to arrange for the transfer of certain water powers to the Dominion Government, it will be first of all necessary for them to take the question up with the Ontario Government, through the Hydro Commission.

This, substantially, was the rejoinder of the Hon. J. D. Reid, Minister of Railways and Canals, to a deputation of six Campbellford civic officials, who interviewed the Minister at his office this morning.

The question which the delegation submitted to the Minister was in the form of a request that the Department of Railways and Canals should transfer an order for power to the Campbellford municipal power company, which now rests with the Hydro Commission.

At present the arrangement is that the Government must supply certain industries at Campbellford with power, who were deprived of it through the building of the Trent Canal at Campbellford. The delegation requested that the Department of Railways and Canals cancel this order, which calls for the supply of about 1,500 horse-power, and turn it over to the Campbellford plant.

The result, however, as stated, was that the Minister briefly but plainly informed the delegation that it was a question entirely for the delegation to arrange with the Ontario Government, and that their best plan would be to get into communication with the Government through the Hydro-Electric Commission of Ontario.

Hon. Mr. Reid stated that the Government would not place any obstacle in the way of the Campbellford officials, should they be able to come to an agreement with the Hydro Commission and the Ontario Government. It was, to his way of thinking, a matter to be settled entirely between the municipality and the Commission or the Provincial Government.

The members of the delegation were introduced to the Hon. Mr. Reid by Mr. C. A. Munson, member for Northumberland, who in a few words, explained to the Minister the nature of the errand upon which the deputation was in Ottawa.

Ex-Mayor Armstrong, of Campbellford, was the principal spokesman for the delegation. Mayor A. J. Meyers and the town engineer also briefly informed the Minister of the situation at Campbellford regarding power, and what they were seeking.

Mr. H. I. Humphrey and Mr. Nelson Stone also spoke in support of the request, chiefly supplementing the remarks of the others

Mayor A. J. Meyers, ex-Mayor Armstrong, Reeve C. Davidson, B. A. MacLean, manager of the Utilities Commission, I. A. Humphries, solicitor were members of the deputation.

CAMPBELLFORD, April 14. — A meeting of the Lacrosse Club was held on Wednesday evening, with the following men present: Charles Nadoo, James Kerr, H. Townsend, R. Cole, James Blute, Wm. Sarginson, V. Tarrel, B. Abernethy, P. Sarginson, and A. Wood.

The obtaining and placing of the men was thorough discussed and a committee was appointed to take charge of this work.

Campbellford has excellent prospects of having a winning team.

Social and Personal.

Mr. W. J. Hall, Sepastopol Street, was in Peterobrough yesterday.

Miss Nellie Hoover, teller in the Standard Bank, leaves on Friday for two weks' visit with her sister, Mrs. Thomas Church, in Orillia.

Mr. Thomas MacMannus was a business vistor in Peterborough yesterday.

Mrs. Glenn Thompson held a progressive euchre party on Tuesday evening, at which she entertained five tables. Mrs. Owens and Mrs. Wigins won the prizes. After the euchre a very dainty lunch was served.

Rev. and Mrs. Hinton of Hastings were in town yesterday.

Mr. and Mrs. H. Coxwell and family are now living on Grand Road, in the house recently occupied by Mr. William Clark.

The Kimberley Cheese Factory, English Line, commenced operations to-day, and a good supply of milk was received.

Mr. and Mrs. Hamilton Johnston left yesterday to spend some time visting their daughter, Mrs. Marvin McComb, Morganston.

Nuptials.

Begg — Petherick.

A quiet but pretty wedding was solemnised yesterday afternoon at four o'clock at the Seymour East parsonage, Rear Street, when Miss Jessie Pearl Petherick, daughter of Mr. and Mrs. Daniel Petherick, of Stanwood, became the bride of Mr. William Heard Begg, son of Mr. and Mrs. Begg, English Line. The hapy couple left, amid showers of good wishes and confetti, on the evening train for a short honeymoon in Peterborough, and upon their return will reside on the groom's farm, English Line. The bride and groom have a host of friends, who unite in wishing them a long and prosperous wedded life.

Left to Right—W. Armstrong, r. defence; H. Carnahan, l. defence; H. Wood, r. wing; E. Irwin, l. wing; N. Nadoo, goal; H. Kerr, centre.

THIS IS A PHOTOGRAPH OF THE GIRLS' HOCKEY TEAM OF CAMPBELLFORD HIGH SCHOOL TAKEN BY THE BONNYCASTLE STUDIO, CAMPBELLFORD.

Peterborough will recall the visit of the Campbellford team to Peterborough this winter, when the visitors whitewashed the local aggregation by a score of 9-0. That is a sample of what they did all over the district. They lost only one game during the season. They played one game against the ladies' team of the Deaf and Dumb Institute, Belleville, and returned to Campbellford with the big end of a 8-1 score. The next game was played in Belleville, where the Campbellford girls were defeated by one goal. The team then went to Trenton and defeated the Trenton High School team by a score of 4-1. The last game was played in Peterborough. Soft weather prevented the Campbellford girls from winning any more games, and they laid away their sticks for the season.

Lloyd George Opens Way to the Renewal of Strike Parleys

ASKS LABOR LEADERS THEIR GROUNDS FOR REFUSING OFFERS AND NEW CONFERENCE CALLED.

MEETING TO-NIGHT

LONDON, April 14.—(Canadian Press.)—Lloyd George has provided the leaders of the Triple Alliance with another opening for the renewal of negotiations in the miners' strike and the general strike of the railway men and transport workers in support of it, by asking for the grounds of their refusal of the government's offer.

A conference of all labour elements has been called for Thursday night in a final effort to effect peace in the coal strike. The conference will be attended by executives of the Labor party, Trade Union Congress and leaders of the Triple Alliance.

EMULATING FAMOUS BOSTON TEA PARTY

HATFIELD, April 14.—Declaring that in so doing they are emulating the spirit of the Boston Tea Party, more than one hundred citizens of this town, in a special town meeting last night, passed a resolution pledging themselves to ignore the State Daylight Savings Law.

This is the fourth town in the Connecticut Valley officially to take such action.

SEEK SONS OF NEGRO SLAYER

NATION-WIDE SEARCH INSTITUTED FOR TWO SONS OF J. S. WILLIAMS, CONVICTED RECENTLY.

BOTH ARE INDICTED

MONTICELLO, Ga., April 14. — A nation wide search was instituted here to-day for Roland Marvin and Leroy Williams, sons of John S. Williams, proprietor of the Jasper County "death farm," following their indictment by the Jasper county grand jury in conection with the wholesale slayig of negroes on and near their father's plantation.

Governor Drosey will be asked to offer a reward for their arrest, Solicitor General Doyle Campbell announced to-day.

The three have been missing since the arrest of their father. They did not attend Wiliams trial at Cobington last week where he was convicted and sentenced to life imprisonment.

A total of 12 indictments were returned by the Grand Jury late yesterday afternoon. Williams and Manning, the negro "boss," whose confession resulted in the former's conviction, were jointly indicted for the death of eight negroes.

Roland Williams was indicted for the death of a negro known as "Black Strap" in the fall of 1920.

Joint indictments were returned against Marvin and Leroy Williams, charging them with the murder of a negro named "Iron Jaw," in the summer of 1920. Marvin Williams was indicted for the murder of John Singleton in April, 1918. This brings the total number of murders on and near Williams' place revealed to date to thirteen.

The Grand Jury to-day started investigation into alleged murders by other individuals.

Ma Is Stumped.

"Mother," asked her daughter, "where does the wind go when you turn the electric fan off?"

"It goes where the light goes when the electric light is turned off," was the mother's reply.

MAJOR LEAGUE SEASON OPENS

TWO SUPPOSEDLY CLEANSED MAJOR BALL LEAGUES BEGAN NEW SEASON YESTERDAY.

FRESH FROM CAMPS

NEW YORK, April 14. — Fresh from the spring training camps, the National and American Leagues opened yesterday. Only one game was postponed, that of Chicago and Detroit in the American League.

That the National League pennant race would resolve itself into a three-cornered fight between New York, Brooklyn and Pittsburg was the prediction of President John A. Heydler.

Each game was marked by auspicious opening ceremonies, particularly in Washington, where President Warren G. Harding pitched the first ball and General Pershing headed the procession to the grounds.

Following are the results of yesterday's battles:

American League.

St. Louis 4, Cleveland 2.
New York 11, Philadelphia 1.
Boston 6, Washington 3.

National League.

New York 10, Philadelphia 8.
Chicago 5, St. Louis 2.
Cincinnati 5, Pittsburg 3.
Brooklyn 5, Boston 4.

SAY STRIKERS NOW MUST VACATE COMPANY HOUSES

SYDNEY, April 13.— (Canadian Press.)—After being allowed to remain in possession all winter, the striking railroaders of the Dominion Steel Company have been ordered to vacate the company's houses within a few days. Unless they comply eviction proceedings will be instituted. Of the 130 switchmen who went out on strike November 23 last, about 30 occupy company houses, the remainder owning their own homes in Sydney.

SENT TO HOME, BOY ABSCONDER NOW SENTENCED

19-YEAR-OLD BANK CLERK, WHO STOLE $96,000 AND WAS ALLOWED TO GO, GIVEN ONE YEAR.

WAS A NOVEL CASE

CHICAGO, April 14.— Francis J. Carey, the 19-year-old bank cashier of Ottawa, Ill., whose theit of $96,000 last November was followed by criticism of Judge Landis when the latter permitted the youthful culprit to return home pending sentence, was senenced by Judge Landis to serve one year in the National Training School for Boys at Washington, D.C.

In pronouncing sentence Judge Landis made no comment on the case nor did he give Carey any advice as to future conduct. The boy accompanied by his mother, appeared unmoved, although Mrs. Carey seemed to be struggling to suppress her emotions.

Carey's case aroused considerable interest even before his appearance in court had led to the criticism of Judge Landiss procedure. He disappeared from the bank and officials of the institution at first believed he had been the victim of robbers. Securities amounting to $40,000 found in an alley in the rear of the bank building strengthened this theory and led to the belief that he had been imprisoned in the vault.

Baffled by a time lock, the bank officials had the doors burned open. Carey was not found. The search finally led to a farm seven miles from Ottawa, where he was arrested. Carey made a full confession and restored $56,000 in money and securities which, with the $40,000 found in the alley, accounted for all missing funds.

The fact that the bank lost nothing was commented on by Judge Landis when he allowed Carey to go back to Ottawa while he was deciding what sentence to impose.

THE CITY MANAGER

Though the commission plan marked a revolutionary advance over the traditional mayor-and-council form of city government in the matter of popular control, experience with it in a large number of cities revealed important defects in its internal organization.

In the first place, it often happened that none of the five men elected to the commission was personally qualified to take active charge of, say, the department of public works or the department of finance. Popular elections proved to be the wrong way to select men for technical tasks; the electorate is interested first of all, and quite rightly, in representation—in voting for one of "our kind of people."

Some very excellent and truly representative commissioners fell down badly because they were misfits as executives.

To this extent, the plan tended to become unrepresentative and undemocratic. There was, for example, no commissionership in which a labor representative would be appropriate. And no high-grade business man could afford to interrupt his private career for a short term on a salary.

There was often, also, too much inclination on the part of individual commissioners to set the needs of their particular departments above those of the city as a whole and to form combinations for "log-rolling" purposes.

"Vote for what I want in my department and I let you have your way in your department," they said, and five-headed government was the result, each commissioner grabbing appropriations for his own department and nobody watching the tax rate.

Another important defect in the system lay in the lack of a single executive head. Five men, deriving their authority all from the same source, were on a par with each other. The commission as a whole might issue orders to its individual members, but who could compel willing, loyal obedience?

How, then, should the good in commission governments be conserved and these defects avoided?

The city-manager plan has proven the answer to this important question; otherwise this most hopeful movement toward democracy might have been discredited.

In the manager plan, commissioners (councilmen) are not elected with the idea that they will have to run a technical department. Their sole function is to represent, to be a jury, fair samples of the people, to know all about local public sentiments and to express it in the form of directions to a technical non-political administrative force at city hall.

Labor men are among the most successful of commissioners in the manager cities. And women are available for these posts.

Moreover, the demands upon a commissioner's time, when his duties are limited to weekly meetings, are lighter. The job of commissioner becomes something to which any citizen may aspire.

Thus the field of available material for these responsible offices is greatly widened. The choice need not and does not drfit toward professional politicians who find the salary attractive, since city-manager towns give only nominal compensation to their commissioners (councilmen).

A striking feature of the city-manager movement is the appearance as high-grade councilmen of men who never were willing to go into politics before.

Nor is there any temptation in the

(Continued on page 9).

RECIPROCITY RESURRECTED AND BEATEN

HON. W. S. FIELDING MOVES RATIFICATION OF MEASURE —DEFEATED BY 100 TO 79.

CLOSURE IS APPLIED

OTTAWA, April 14. — (Canadian Press). — Reciprocity came up for discussion in the House of Commons again for the first time since 1911 yesterday on motion of Hon. W. S. Fielding, that the Canadian Government approve and confirm the agreement still on the statute books of the United States.

Discussion to-day was not lengthy. The Liberal and Progressive forces were united in support of reciprocity. On division the amendment was defeated by 100 to 79, a Government majority of 21.

The closure was worked successfully last night. By adopting this Parliamentary device which was framed originally in the naval debate eight years ago, the Minister of Marine got his estimate of $8,330,000 for shipbuilding through the Committee of the Whole. Talk kept up right to 2 o'clock, the time at which the discussion stopped automatically under the rules of closure. A vote followed, in which the Government was sustained by 103 to 79.

Wm. Duff, who made a four-hour speech on the estimates, and was one of the main actors in the all-night session, closed the discussion, quitting at 2 o'clock. He protested against the closure. As it drew near 2 o'clock the House became noisy and Mr. Duff was interrupted frequently. The Chairman was obliged to call for order several times.

A BRIGHTON GIRL FOUND DEAD, SHOT BY AN ACCIDENT

EMPLOYEE OF BANK IS FOUND DEAD ON PREMISES.

BRIGHTON, Ont., April 14. — (Canadian Press.)—Miss Mae Morgan, an employee of the local branch of the Standard Bank, was found dead yesterday afternoon about 5 o'clock on the premises of the bank, having met death from a revolver shot. No person witnessed the tragedy, but it is supposed that while Miss Morgan was handling the revolver it accidently discharged.

BOTH BIG MEN FORMER EDITORS.

Burgomaster of Brussels and Pres. Wilson to Meet.

BRUSSELS April 14 (Associated Press).—"Mr. Former Managing Editor," it will be, when President Harding greets Burgomaster Adolphe Max of Brussels, who has been designated by the Council of Ministers to head the Belgian delegation to Washington to congratulate the President upon his election.

Burgomaster Max's courageous stand against the Germans in Brussels during the first months of the occupation is known the world over, for his long imprisonment was the subject of much comment; but what is less known is that, previous to being elected Burgomaster of Brussels, he was in charge of a newspaper as managing editor, and also honorary president of the Belgian Press Association. Le Soir, the paper which Burgomaster Max edited and directed during several years, now has the largest circulation of any newspaper in Belgium. Burgomaster Max speaks English fluently.

TRENT RIVER HAPPENINGS

TRENT RIVER, APRIL, 14.—Special speakers will talk on the Referendum question to-night.

Miss Mabel Pollock has accepted a position in Havelock.

Friends of Mrs. Tom Sedgwick are pleased to hear she is making a fast recovery.

Mr. J. Melville of Midland visited at "Cedar Isle" this week.

Rumors of a saw mill being erected in the near future are being circulated.

Mr. A. L. Rieudeau, meat merchant, of aCmpbellford, is fitting out a truck for the convenience of his customers here and intends to make trips several times a week.

PETERBORO WILL BE SURPRISED BY THIS

People are surprised at the QUICK results from simple buckthorn bark, glycerine, etc., as mixed in Adler-i-ka. One man reports his long standing stomach trouble was relieved with ONE dose. Adler-i-ka removes foul matter from BOTH upper and lower bowel, which may have been poisoning stomach for months. EXCELLENT for gas on the stomach or sour stomach. Guards against appendicitis. Brings out matter you never thought was in your system. McDermid & Jury and E. L. Payne, druggists.

Putting One Over.

"If I were so unlucky," said an officer, "as to have a stupid son I would certainly make him a parson."

A clergyman who was in the company calmly replied: "You think differently from your father."

WEDDING BELLS

ALLEN--MOHER.

St. Joseph's church, Douro, was the scene of a very pretty wedding on Tuesday, April 12th, when Mary Moher and Joseph Allen were united in the holy bonds o matfrimony.

The bride was charmingly attired in a navy blue suit with at to match and carried a ouquet of roses.

Florence Allen, sister of the groom, who acted as bridesmaid, wore a navy blue suit with hat to match. John oMher, brother of the bride, assisted the groom.

After the nuptial mass the happy couple returned to the home of the bride's parents where their many friends had assembled. The bride and groom received many beautiful presents showing the high esteem in which the young couple were held.

PROBABILITIES.

Moderate easterly winds; a few light local showers, but mostly fair and mild.

Cleaners Dyers

Alterations Repairs

177-179 Charlotte St. — *Telephone 250*

Parkers PETERBORO

Our Cleaning is Odorless

We have a Modern System of Cleaning that Removes Spots, Freshens the Color and Raises the Nap of the Material.

Our Plant is also equipped with up-to-date Steam Pressing Machines, which thoroughly removes all odor from Garment and restores it to its original well tailored shape.

WE CALL FOR PARCELS AND MAKE PROMPT DELIVERY

"PROMPTNESS AND SATISFACTION IS OUR AIM"

Evening Examiner

Phones—Editorial 1601; Business Office, 1400
Private Branch Exchange to all Departments

The Examiner is a Member of the Audit Bureau of Circulations.

The Daily Examiner, published every lawful evening by The Peterborough Examiner, Limited. Office—419 George Street.

The Weekly Examiner, published Thursday Morning.

Daily Examiner by mail, $4.50 per year.

The subscription price of The Daily Examiner is $6.00 per annum; that of The Weekly Examiner $1.50.

U. S. REPRESENTATIVES.

Special U. S. Representatives: W. H. Stockwell 29 People's Gas Building, Chicago, Ill. New York—Chas. F. Miller, 225 Fifth Avenue. Advertising Rates on Application.

R. M. GLOVER, Managing Director

"Peterborough Presents Possibilities Unsurpassed."

THURSDAY, APRIL 14TH, 1921.

THE ONE ISSUE.

'Vote 'no' in the coming referendum and sign the Ontario temperance memorial for Government control." So concludes an advertisement of the Liberty League, and the citizens who think will smile at the absurdity of the advice. In the name of common sense why should any man who really believes in Government control vote for something that would definitely kill all chance of the introduction of the system he advocates? Does any sane man or woman believe that so long as the importation of liquor is permitted that Government control could be obtained, or, if obtained, could be carried out successfully? The first logical step towards Government control would be to cut off importation by the individual; until that is done it is folly to talk about such a system. The electors must keep their eyes on the real issue—the only issue—that is before them next Monday, and that is, are you in favour of prohibiting the importation of liquor for beverage purposes. That is the question to be decided; arguments about the relative merits of Government control and total prohibition are a sheer waste of time when they are not a smoke screen to try to becloud the real issue.

IMPORTED ORATORS.

Mr. A. B. Cunningham in a letter to The Examiner complains that in our references to the importation of campaign speakers from the United States we "perhaps inadvertently" placed "Pussyfoot" Johnson and Mr. Windle in the same class as "undesirable foreign agitators." The Examiner sees no reason to change its opinion as to the lack of judgment shown in bringing either of these orators into the fight in Ontario. They were not needed; they had nothing new to offer us, and, from all appearances, they could find plenty of opportunity to be of service in their own home cities. But, so far as the personality of the two men is concerned, it must be admitted in fairness to Mr. Johnson that his attitude towards the British Empire has been as commendable as that of his opponent has been deplorable. Various branches of the Citizens' Liberty League who introduced Mr. Windle to Ontario have felt compelled to apologize for doing so when they learned something about the career of their spell-binder. There is no need on that ground for apologizing for the appearance of "Pussyfoot" Johnson; he has been a friend of the British Empire and he offers on that score no opportunity for attack. The wisdom of his introduction into the campaign is another matter. While other "dry" speakers throughout the Province are being given an attentive hearing Mr. Johnson in the short time he was in Ontario was the centre of stormy scenes in Kingston, Toronto and Windsor, which indicates a special resentment on the part of many people to his part in the fight.

A SERIOUS PROBLEM.

The Examiner has received from the Ontario Fire Prevention League one of the "Home Inspection" blanks, of which the League is sending 250,000 copies to the Principals of the various schools throughout Ontario for distribution among their pupils. This is a Province-wide campaign for the purpose of conserving the homes of Ontario, as well as the lives of the people. The primary object, of course, is by means of these blanks to call the attention of householders to the necessity of cleaning up attics, cellars and back yards and of the removal of hazardous conditions. The League announces that inquisitiveness is not responsible for the inspection that is to be made, nor will the information obtained in this way be used for the purpose of putting householders to any unnecessary inconvenience, expense or trouble. The parents of Peterborough's school children are asked to do their part in the campaign by answering the questions on the blanks when they are brought home by the children.

The high cost of building material, the rapidly increasing population and the enormous annual destruction of dwelling houses—there were 5,644 fires in private houses in Ontario last year—have combined to make the housing problem one of most serious and acute proportions. Ontario is noted for its extravagance through unnecessary fire waste, which, through the careless habits and the indifference of our people, has become nothing short of an economic crime. Statistics show that practically two out of every three fires occur in the home of the Province and eight per cent. of them are preventable. It is in the realization of this state of affairs that the Fire Prevention League has adopted its home inspection plan, which is heartily commended to the people of Peterborough.

THE RURAL VOTE.

Residents of the rural sections of West Peterborough who do not happen to be on the voters' lists are in a more fortunate position than their city friends. The latter, if their names are not already listed, will be without a vote on Monday; not so with residents of the rural districts. The Dominion Elections Act provides that at a rural polling division a person whose name is not on the list but who is qualified to vote and who is vouched for by an elector whose name is on the list may after taking the proper oath, be allowed to vote. The applicant must swear to the following affidavit:

"(1) That he (or she) is a British subject, and not an Indian ordinarily resident on an Indian reservation.

"(2) That he is of the full age of 21 years.

"(3) That he ordinarily resided in Canada for at least 12 months and in the particular electoral district for at least two months immediately preceding the 1st of February, 1921.

"(4) That he is now resident in the particular polling division.

"(5) That he is not disqualified in respect of race by the laws of the Province from voting for a member of the Legislative Assembly, or that, although disqualified in respect of race, he is entitled to vote because he has served in the late war. (Such person must produce his discharge certificate.)"

The elector who vouches for the applicant must swear that:

"(1) He is a qualified eletor for a member in the House of Commons for the particular electoral district.

"(2) He resides in the particular polling division.

"(3) He knows the applicant.

"(4) The applicant is a duly qualified elector within the meaning of the Dominion Elections Act."

Many people in the country districts who have changed their place of residence or who have come of age since the last lists were compiled, should bear this fact in mind on Monday and make sure that they are given the opportunity to exercise the franchise.

ONE MAN POWER.

The Province is undergoing a curious experience in government, and presents the spectacle of a Government in power without a majority, made up of two parties. The experience is one which so far at least cannot fairly be said to have been satisfactory to the Farmers, Labor, and the people of Ontario. The Cabinet consists mainly of men who have had no experience, and apparently very little training, in the difficult art of government, and one consequence is that matters which men who had had this experience and training could have dealt with, and formed definite policies upon, have been referred to commissions. We believe we are correct in saying that up to the present time there have been no less than fourteen such commissions. What the cost of them will amount to we cannot undertake to say, but that it will be very large can be safely predicted from the statement made, apparently on good authority, that what has been commonly called the timber probe has cost up to two or three weeks ago $68,000. The results of this so far would appear to be this cost, the stirring up of no end of bad feeling, lengthy debates of an angry description in the House, and, so far as can be judged, the right of certain people to demand the return of the money which they had paid the Government under a ruling which was based apparently on incomplete data. The whole matter has had even to be taken into the courts, and its end is a long way off.

Then there is the Hydro Commission over which the amount of money spent must be very large and nothing yet has come of it. The same thing applies to the Universities' Commission, though a definite discussion may be expected on this during the present week. We need only refer to one other commission, as it leads directly up to the point we specially wish to draw attention to. The question of the outside Civil Service has been dealt with and a recommendation has been made which is objected to on the ground that it places too much power in one man's hands, that is in the hands of the Attorney-General. It does not follow that he is either seeking or wanting this. The same tendency is observable in other matters, and it is as well that attention should be drawn to it before it is allowed to grow.

The people of the Province should, therefore, carefully study their present Government; how in the first place it rose from the group system leading to a Cabinet with no decided policies, and with no majority in the House; then to costly, ineffective Commissions, and lastly to the fear of one man power. On thinking this over, the people may come to the conclusion that the old British two-party system is the best after all.—Kingston Standard.

ASTHMA USE RAZ-MAH

NO Smoking—No Spraying—No Snuff
Just Swallow a Capsule

RAZ-MAH *Is Guaranteed* to restore normal breathing, stop mucus gatherings in the bronchial tubes, give long nights of quiet sleep; contains no habit-forming drug. $1.00 at your druggist's. Trial free at our agencies or write Templetons, 142 King W., Toronto.

Local Agents — McDermid and Jury and E. L. Payne's Drug Stores. Lakefield—T... Drug Co.

EDITORIAL NOTES.

Help the Health Association by visiting the Motor Show.

It is about time the closure was applied to Hon. C. A. Windle.

Whatever your opinion may be on the question of importation, it is your duty to vote on Monday.

The Y.M.C.A. basketball team not only won the Ontario championship, but they brought together the most representative gathering of the city's sportsmen that Peterborough has seen.

There seems to be stormy seas ahead for Canada's mercantile marine.

WISE AND OTHERWISE

Latest styles in men's clothes are to be cut along "sober lines." This will eliminate the pint or half-pint pocket.

One reason we like to go to the "movies" is to see the palaces of European noblemen surrounded by Southern California.

The Irish census has again been postponed. Possibly the authorities think that the longer they put off it the fewer they'll have to count.

John Drinkwater has gone back to England, where he won't have to.

"Was there a doctor attending your husband when he died?"

"No, indeed, he died a natural death."

"The Inside of the Cup" is being shown on the screen. "But, alas," says Redbeak, "the inside of the cup ain't what is used to be."

"Anybody hurt in the wreck?"

"One gentleman, I believe."

"Bones broken?"

"I think it was his heart. He sat down by a leaking suit case and shed tears."

Once upon a time a girl walked a mile to a drug store for a jar of rouge. And when she got home she found that the exercise had made her cheeks pink.—Luke McLuke.

The first night that he called on the young lady the young man was anxious to make a good impression on the family. The introductions performed, he inquired of her mother:

"Your face is familiar. I believe I have seen you somewhere before."

"You have," replied the mother. "I stood up in front of you on a street car this afternoon for two miles."

"Whiskey improves with age. Don't you think so?"

"I do. As each year passes I like it the more."

PLEBISCITE ON LIQUOR, ALBERTA

Expected to be Taken in September.

SASKATOON, Sask., April 13. — (Canadian Press.) — That a pelbiscite on the liquor question will be held in Alberta, probably in the month of September, is the information received here by Lionel Moore, the organizer for the Moderation League in Saskatchewan, from the Secretary of the Alberta Moderation League. It is stated that a promise has been obtained from the Alberta government to take a plebiscite on the two questions of government control or bone dry laws.

MRS. ALMA ARMOUR PASSES.

Was Wife of E. D. Armour, K.C., and Well Known in Belleville.

TORONTO, April 13.—Mrs. Alma Armour, wife of E. Douglas Armour, K.C., died at her home, 103 Avenue road, Monday. She had suffered intermittently from heart trouble, and for the past few days had been seriously ill. She was born in Belleville, and came of the well-known Ponton family, her first cousin being Lieut.-Col. W. N. Ponton, K.C. Deceased was an Anglican. Surviving are her husband, three sons, Major Archie Armour and Major Ponton Armour, who both served overseas, and Dr. Robert Armour, all of Toronto, and three daughters, Mrs. Arthur Houston, Miss Phyllis Armour, an artist, and Miss Marion Armour, of Toronto University.

us be truvc-sthisy,"

Stop liquor firms in Quebec from sending intoxicating liquors to our boys and girls by putting an X opposite the word YES on your ballot next Monday.

MILLIONS IN PROFITS

are being paid to the shareholders of Northern Ontario's Gold Mines.

Are you getting your share?

The experience gained in fifteen years of active connection with these mines will help you to participate in these splendid profits.

Complete information on Request

HOMER L. GIBSON & CO.
703-4-5 Bank of Hamilton Bldg.
TORONTO
1-21

BARBEAU'S CARTAGE
All kinds of moving and carting by careful and experienced men. A new Motor Truck has been added to our equipment, which will enable us to give better service than ever to our patrons. Satisfaction guaranteed. No distance too far. New Furniture Van. Largest in the City. Household Effects moved with care.
A. BARBEAU

Saving and Citizenship

The man who owns his own home and takes pride in it; the man who has a bank account and saves regularly; is not stampeded by the propaganda of Bolshevism or other extreme doctrines of unrest.
He has proved that success and comfort can come only through honest work and self-denial.
And in this respect, the man who carries a Savings Account in The Merchants Bank is a good citizen.

THE MERCHANTS BANK OF CANADA
Head Office: Montreal. Established 1864.
PETERBORO BRANCH, - - C. S. CUMMER, Manager.
Sub-Agency at Fraserville open Mondays and Thursdays.

BUILDING
CONTRACTING, Etc. Prompt attention to Alterations, Repairs, etc.
Ontario Government Housing Plans. Bungalow and Summer Cottage Plans. Estimates given.
A. B. Cunningham
331 REID STREET Phone 1261w

PETERBORO
AUTO and TAXI LIVERY
286½ CHARLOTTE STREET
Phones: 130, 783, 890J
—DAY OR NIGHT—
Drivers: W. J. Clancy, M. Dutch Pammett, H. Stinson, J. Drummond
Cars Washed and Stored

VICTORY LOAN BONDS
BOUGHT AND SOLD
AT CURRENT MARKET PRICES
PROVINCIAL BOND COMPANY LIMITED
111 Barrie Building, Peterboro

STOP
and think for a moment what your loss would be should Fire destroy your buildings, business, home or contents.
Without *Fire Insurance* your loss is a total one.
With *Fire Insurance* you suffer no loss whatever—and a few dollars a year gives you this protection.
All branches of Insuranee represented.
See us about policy to-day.
Davis-Thompson Co., Ltd.
Insurance and General Agency
433 George Street, - - Peterborough, Ont.

18¢ per package
Two for 35¢
and in tins of 50 & 100
~a REAL cigarette

Enjoy them to-day
PLAYER'S NAVY CUT CIGARETTES

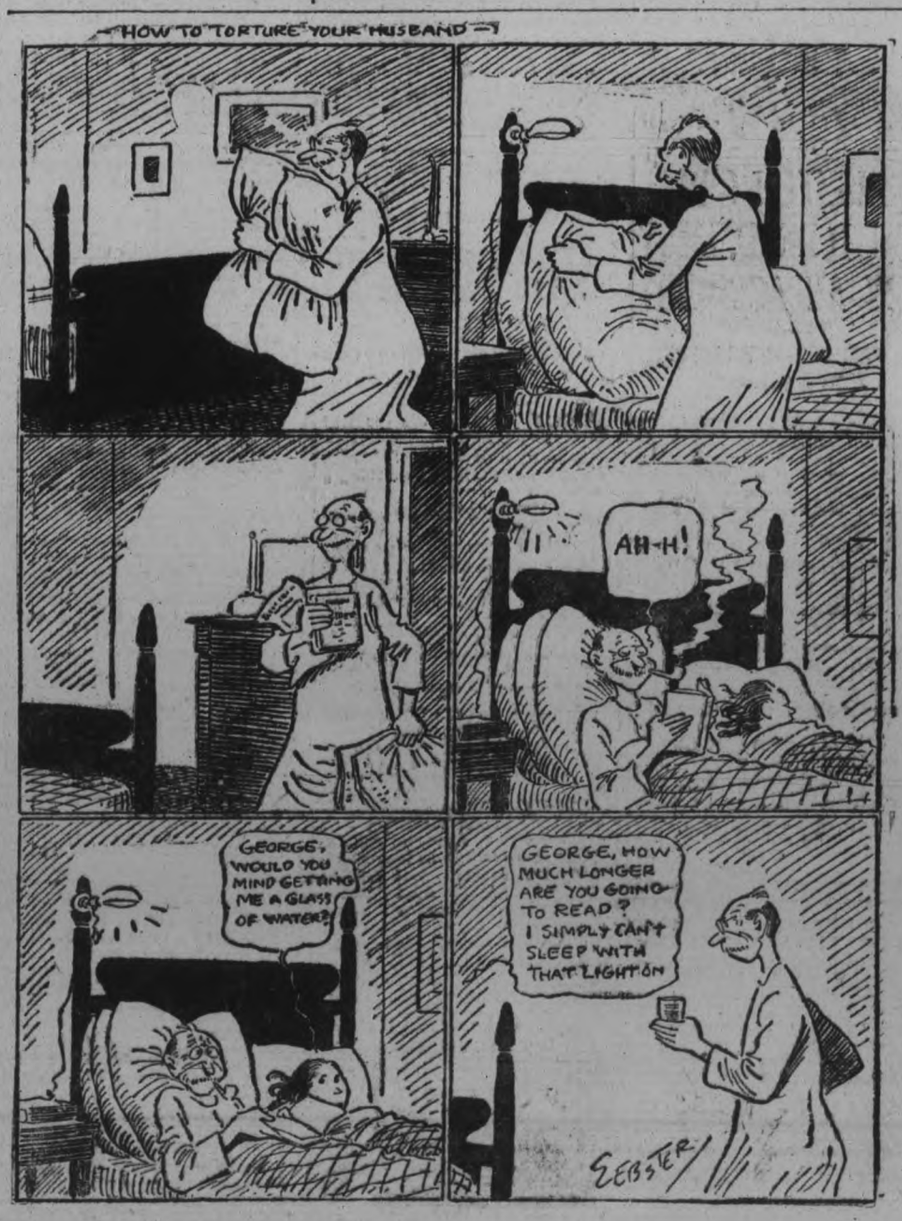

Semi-ready Tailored Clothes

Splendid tailoring in the Semi-ready Spring Top Coats—the sort of coat you'll cling to as the years roll by—

Shoulder fitting and shirt draping superb—

While we show some of lesser price, we are prouder of the smart button-through models of the Chesterfield type at $40, $45 and $50.

There's a seven-year period of satisfaction in a well-designed Chesterfield of good material.

THORNTON BROS.
George Street

CELEBRATE DEATH OF NAPOLEON.

Marshal Foch Will Preside at Function.

PARIS, April 13. — (Associated Press.)—Marshal Foch will preside at the ceremony which will take place at the Arc de Triomphe on May 5 to celebratee the 100th anniversary of the death of Napoleon Bonaparte. Standing by the arch graven with the names of Napoleon's victories, the man whom many have come to consider as one of the greatest soldiers of all times, will make a fitting speech to honor a dead comrades.

It is emphasized that the centenary celebration is in no way political in chaarcter but is merely a tribute to one of the greatest of French generals.

President Millerand, and the Presidents of the Senate and Chamber, Bourgeois and Peret, are giving their support to the celebrations, which will include commemorative visits to Corsica, Elba, and to several battlefields where Napoleon gained his most famous victories.

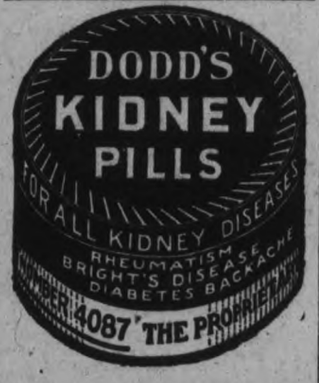

ORIENTAL GARAGE

Auto repaired by experienced mechanics. Automibiles' Accessories and Supplies. Tires, Tubes, Oils, Grease, Tube Vulcanizing and Oxygen Decarbonizing. Free Air

Service that's PROPER PROMPT and PRACTICAL

HANNAH & JONES
182 HUNTER STREET.
'Phone 1186.

A STITCH IN TIME SAVES NINE

Heed the warning! Don't let your Tires get run down. Bring them to us while there is yet time to save them. Vulvanizing by Our Process is Almost Invisible.

WHITE BROS.
174 Hunter W. Phone 897
OPPOSITE ORIENTAL
Open Evenings.

LOVE!

By KATHERINE MOORE

THE DENOUEMENT.

Chapter 27

As Thierry told me of this wild experience he had had with Mrs. Gregg, his father's client, he seemed years older. I could hardly believe he was the boy of 19, winsome and loving. If only he had a mother. Yet I marveled at the dexterity he had displayed in handling this trying situation.

"I have often wondered," Thierry went on, "why she bothered with me at all. Sometimes I've thought perhaps she expected to get more money out of Dad in that way. Then, of course, I flattered her vanity—I saw to that all right, and I spent money on her—think. Some women would vamp a clothing store dummy if he had cash in his jeans, you know."

I laughed outright. This wise youth had not lived his 19 years for nothing.

"I wasn't flattered by her, don't get that thought," he said a trifle hotly. "Some nights after I had been with her I would come home and smoke two boxes of cigarettes and place the floor of my room for hours before I could get quited down. If I hadn't hated her so I'm afraid she might have been more than a task for me."

Just the hint of a wanton sneer touched his sensitive young mouth.

"After I had played my cards for about a couple of months I planned the grand climax," he went on. "The governor was going out of town for over Saturday and Sunday and it didn't take much coaxing to get Mrs. Gregg to spend that time with me. Dad was to leave on the 10 o'clock train Friday night and I planned to have her arrive about 10.30. That was just one side of the plan," he said smilingly. "At about 6 o'clock I wrote a telegram and then sent for Simpson, the chauffeur. I knew that Dad was in his den just beyond the library and I wanted him to hear what I was going to say."

Thierry's breath came quickly and he leaned forward—

"I handed Simpson the telegram and told him to go out and at once with it, and not to let my fatyer know that I had sent him. Then I hurried upstairs. Father must have done just what I wanted him to do. He must have demanded the telegram from Simpson. It was to Mrs. Gregg. In it I told her that I had been unable to get to the 'phone, but that everything was all right and not to be later than 11 o'clock as Dad left at 10. During dinner I sure was in a state of the jumps, and from then until 10 o'clock was worse than the actual row. Fact was, I enjoyed that part of it immensely," Thie said with satisfaction.

"At 9.45 Dad left for his train and I was almost fearful he was not going to block me. I hated to see the whole blamed thing fizzled. But I was not disappointed."

Thie smiled at the memory of it.

"Mrs. Gregg arrived at 11 o'clock sharp and I guess the governor was hanging around the corner, for he only gave her time to take off her wraps when I heard his key in the door. Oh yes, you bet I was listening for it!" he laughed. "She was standing in the library with her two arms on my shoulders when Dad walked in on us. I know how he must have felt, poor old Dad. But I shan't forget the expression on Mrs. Gregg's face as she heard his step and turned to face him."

Tomorrow—A Scandal Stopped—A Comradeship Spoiled.

FORMER PRINTER AND FAMILY IN A LONELY BERTH.

Husband Keeps Vigil in Lighthouse on British Columbia Coast—Happy. He Says, With Wife and Kiddies.

From foreman printer on a big daily newspaper in London, Eng., and later in Victoria, B.C., to lighthouse keeper on Green Island, off the far North Pacific coast of British Columbia, is some transition, and not to be welcomed by many comfort-seekers, but one man with his family did seek the change and are out-Robinsoning the Swiss Family Robinson on that bleak and lonely island. John Moran, his wife and two children, are living happily without the distractions of the H.C. of L. and election campaigns. The story of how they have solved the living problem up there since their arrival in 1916 is told by Francis Dickie in the New York World:

Above the high tide mark on the rock is not more than an acre of irregular plateau. Here, through the ages of time since first a vast upheaval sent the rock upward jutting, a little earth had formed—ground rock, rotted wood by the winter's storms, the droppings of millions on millions of gulls, richest of all formations, and the decayed stalks of grass and weeds, the seeds of these wonderfully wind blown to this lonely spot. So these modern adventurers made a garden and successfully grew potatoes, and the usual line of produce common to northern regions.

Import Belgian Hares.

Soon after their landing they had sent for some Belgian hares. Starting with two pairs of these, and importing occasionally new bucks, they had in two years' time so many rabbits that the pens they had built would not hold them; so they turned the most of them loose on the island. Despite the great toll the wet and frost of winter take, the island today is still overrun with the animals.

To protect their garden the settlers had to build a fence and run wire several feet into the ground. But building a fence is no difficult job on Green Island. Every tide brings in countless cords of wood to choose from. On a rocky ledge on the north side of the island the wood lodges, so they have firewood more than they can use. And, to show how kind nature sometimes can be, a great deal of this is small stuff, bark of fir, wondrous thick, broken branches and other wood just stove and furnace length, so the islanders are not even put to the trouble of cutting their supply.

As addition to the natural verdure, the Morans planted oats and timothy, and now a little herd of half-a-dozen goats find pasture. For the hens it is necessary to import some food. But here again nature has been kind; one end of the island is a shell beeach of finely ground clam shells, the same material that sells for 50 cents a bag in the city, and most necessary to hens.

Today from far along the Alaska coast to the great Canadian fishing town of Prince Rupert, the halibut and salmon fishermen know "Ma" Moran. Stout and cheery is "Ma." The huge range in her kitchen shines with a brightness and glory of the rising sun. Her kitchen is one of those perfect places of honimess and cleanly order to which many a fisherman, wet, chilled, out of food, out of luck, has come to get one of those meals that put life and hope and confidence in even the weariest one.

Through keeping hens the islanders have availed themselves of a novel egg supply. The island is the nesting place of hundreds of sea-gulls. Now, the seagull is a peculiar bird. It lays three eggs before it begins its setting, and unless it has three eggs in the nest it will not set. Of course, it was but natural that human ingenuity should take advantage of this bird's habit. The Morans mark a certain number of nests. Watching these carefully, the day the third egg is laid, it is removed. The gull, coming back, gazes asronished at the nest. In imagination one can hear the bird saying to itself: "Now, I was sure I had three eggs laid!" But the gull goes ahead and lays another egg. This the people remove on the following day. When you have several hundred gulls laying eggs for you, it does not take many days to put in a winter's supply. And the Morans are sensible, kindly people; they do not abuse the gulls' good nature. After they have taken two or three eggs from one bird they cease, and the bird proceeds with its setting. The eggs are about the size of a turkey's and taste like a duck's. They are a little strong for consumption in direct manner, such as fried or boiled, but are useful for cooking. Put up in "water-glass" preserver, they prove a valuable addition to the larder.

Deer Flee There.

What with their goats, their rabbits, their hens and their gulls' eggs, the islanders would be already fairly well provided with food. But, in addition, hundreds of wild ducks can be shot nearby, and deer run on the adjacent islands in winter. Here again an interesting phase of nature is displayed.

Upon the British Columbia mainland thousands of deer abound. When the winter comes, the wolves harry them sorely. The deer's only salvation lies in taking to the open water. Here the savage timber wolves are not brave enough to follow. Now, along the British Columbia northern coast thousands of islands, varying from a mere ledge, such as Green Island, to tracts half a dozen miles long, stretch in a continuous line forming a barrier to the open sea, creating the inland passage some seven hundred miles long, one of the finest ocean highways in the world. To some of these islands the deer swim from the mainland when the wolves are numerous.

A pneumatic tube which is of a greater cross-sectional diameter than that of its casing is a recent invention. The tube is moulded so that its sides collapse inward in four places over its diameter when deflated, thus allowing of its installation in the casing. The collapsed portions on each side of the tread which are identical with small depressions expand upon inflation, causing a thickening and pressure on the tube walls. Nails, glass, tacks, etc., are simply extracted, as it is claimed that the tube walls will instantly compress and close the hole so tightly that leakage is impossible.

Borden's
ST. CHARLES
EVAPORATED
MILK
Better results—convenience and economy come from the daily use of this milk—
With the cream left in.

HOUSING SHORTAGE EXTENDS TO SING SING 'DEATH HOUSE'

OSSINING, N.Y., April 13.—The housing shortage has extended to the "death house" at Sing Sing Prison.

Twenty-one men and one woman are now confined there. But two vacant cells remain and there are more than a score of murder cases in State courts, either on trial or about to start within the next few weeks.

SHIP GOES DOWN IN GULF OF MEXICO; 19 MISSING

BEAUMONT, Texas, April 13.—The Bowie Line steamship Colonel Bowie, with 22 men on board, foundered in the Gulf of Mexico Monday night, according to wireless advices received here. Three men were picked up by the British steamer Cissy. Nineteen men are still missing.

PETERBORO PRODUCE MARKETS

GRAIN.		
Fall wheat, bush	$1 70	
Marquis, wheat, bush	1 65	
Spring wheat, bush	1 60	
Bran, wholesale	33 25	
Shorts, wholesale	35 25	
Peas, bush	1 75	
Pastry flour, wholesale	5 10	
Flour, retail	5 65	
Oats	45	
Barley, per bush	70	
Buckwheat	75	
VEGETABLES.		
Turnips, peck	20	
Potatoes, wholesale	60	1 00
Potatoes, bag	75	
Potatoes, peck	20	25
Pumpkins	15	
Beets, peck	25	30
New Beets, bunch	10	20
Parsnips, peck	30	35
Celery, 15, 20, 30		
Lettuce	05	
Cabbage, each	10	15
New Cabbage	25	50
Cauliflower, each	35	
Beans, bush	4 00	
String Beans, lb	40	
Onions, 4 to 6 lbs. for	25	
Tomatoes, lb	40	50
Cucumbers	50	
Horse Radish	15	
Endive, lb	50	
Artichokes	25	
Green Peppers, each	15	
Head lettuce	10	25
Sweet Potatoes, lb	15	
Green Onions	10	
Onions, peck	40	
Carrots, peck	30	
Carrots, new, bunch	10	20
Cooking onions, lb	05	
Spanish onions, lb	10	
Radishes	10	
Parsley	05	
Egg Plant	40	50
Spinach	20	25
Asparagus, bunch	15	
HIDES AND WOOL.		
Cow hides, heavy	03	
Cow hides, light	04	
Horse hides	1 00	
Calf skins, veal	10	
Calf skins, kips	08	
Sheep skins	50	70
Lamb skins	40	55
Fine wool	15	
Medium wool	12	
Coarse wool		08
DAIRY PRODUCTS.		
Creamery butter	58	60
Dairy butter, lb	58	60
Oleomargarine	35	
Eggs, wholesale	23	25
Eggs, retail	28	
Shortening, lb	18	20
Lard, per lb	25	
Cheese lb	38	40
FRUIT.		
Bananas, dozen	40	60
Navel seedless oranges, doz	25	80
Florida oranges, dozen	30	60
Lemons, dozen	30	40
Grapefruit, 2, 3 and 4 for	25	
Cocoanuts	15	20
Cranberries, quart	35	
Apples, peck	50	1 00
B.C. apples, box	4 25	4 50
Spys		10 00
Russets	10 00	
Greenings	8 00	9 00
Baldwins	8 00	9 00
Rhubarb, per bunch	15	
Smyrna figs, per lb	30	40
Cooking figs, lb	18	
Dates, lb	20	
Mixed nuts	30	
Strawberries, pint box	30	35
Pineapples	40	60
FISH.		
Steak cod, lb	15	
Salmon snacks, lb	35	
Pink Salmon	18	
Oysters, quart	1 50	
Bloaters, each	05	
HAY.		
Hay, ton	28 00	
Baled	36 00	
MEATS.		
Geese	40	
Veal, lb	20	40
Beef, lb	10	46
Chicken, lb	40	45
Live hogs	12 50	14 25
Dressed hogs	22 00	
Lamb	30	35
Bacon	55	65
Pork	25	40
Mutton	10	30
Sausages	20	24
HONEY.		
Comb honey, lb	30	40
White clover honey, lb	28	35
Honey, buckwheat, lb	23	
MAPLE SYRUP.		
Quart	80	90
Gallon	2 75	3 25
WOOD.		
Mixed wood, cut, cord	13 00	
Hardwood cut, split cord	15 00	17 00

Long Distance Service Is Now Classified

THE Classifications on long distance telephone calls in effect from midnight, April 20th, are of interest to all users of that service.

Station-to-Station Service

Station-to-Station service should be used when you are willing to talk to ANYONE at a distant telephone — that is, when you do not need to get a *particular person* on the line.

Person-to-Person Service

When you make a call specifying that conversation is desired with a particular person at a given number, *Person-to-Person* service is used.

As this service requires greater operating labor and circuit time than a Station-to-Station call, the rate is about 25% greater.

Appointment and Messenger Service

Appointment calls and *Messenger calls* are special kinds of person-to-person calls.

An APPOINTMENT CALL rate, which is about 50 per cent higher than the station-to-station rate, is quoted for service when an appointment is made by the calling party to talk at a particular time.

When a person who does not have a telephone is called over long distance and a messenger must be sent to summon the party to the telephone, the MESSENGER CALL rate, which is about 50 per cent higher than the station-to-station rate, is charged, and to this is added the necessary messenger charges.

The Report Charge

When you place a call for a particular person or persons and for any reason they cannot be reached the same day at the address given, or will not talk, or if you make a call and you are not ready to talk when the other person is ready within an hour, a REPORT CHARGE is made. The report charge is about one-fourth the station-to-station rate. It is intended to cover part of our expense of handling the uncompleted call.

Special Evening and Night Rates

The EVENING rate, between 8.30 p.m. and 12 midnight, on station-to-station calls, is about one-half the day rate. The NIGHT rate, between midnight and 4.30 a.m., is about one-fourth the day station-to-station rate.

However, no evening or night rates are quoted on station-to-station calls where the day rate is less than 25 cents. On such short-haul calls the day rate applies. For longer distances special evening and night rates are quoted.

Because it is difficult to reach particular persons at night, when many are away from their homes and places of business, there are no special *evening or night rates* quoted for person-to-person calls. They apply only on station-to-station calls.

Every Bell Telephone is a Long Distance Station.

The Bell Telephone Company of Canada

MOVING WALK IN PARIS CITY.

PARIS, April 13 (Associated Press).—A moving sidewalk to relieve congestion is being considered by the city of Paris. The chances for adoption may not be great, but the idea is being seriously discussed, for Parisians have pleasant memories of the aerial sidewalk that was a feature of the 1900 World's Exposition here.

The proposal is to build such a rolling sidewalk under the principal boulevards, from the Madeleine to the Place de la Republique. A pedestrian not only would avoid dangerous, delaying crossings, and not be impeded by cross and counter currents of traffic.

Waist-high line of 3 feet 6 inches from the ground is the maximum height for automobile headlight rays in England.

Motor trucks heavier than three tons are restricted from travel on first-class roads in British Malaysia.

Work Guaranteed — Reliable Tire Shop
W. JUNIPER, Prop.
229 CHARLOTTE STREET
Vulcanized Inter-Lining
Prevents Blowouts
Increases Mileage

Two Thoroughbred Models

—AT THE—

PETERBORO' MOTOR SHOW

APRIL 14th, 15th, 16th IN THE ARMOURIES

ONE OF THE MOST IMPORTANT FEATURES OF THE SHOW WILL BE THE EXHIBIT OF **MAHOOD & HAVERY,** DISPLAYING **THE NEW MODEL 1921 GRAY-DORT** AND **THE COLUMBIA-SIX.**

LOVERS OF THE 4-CYLINDER CAR will find an agreeable surprise in store for them in the new **GRAY-DORT.** A Special Feaure will be the new COUPE, while in each of the other Models the body and lines have been changed, making each a Car par excellence. The change in the Motor and Chassis are in keeping with the body and lines.

LOVERS OF THE 6-CYLINDER CAR will find in the **COLUMBIA-SIX** the distinguished tone of Beauty, Comfort, Economy, and Utility which will surprise those who thought that the limit of excellence in Motor Cars had been obtained. The main feature of this Car is the famous Continental 7-R. Red Seal Motor, which is used exclusively in all Models. Another feature of this Exhibit is the **ADAMS CAMPER.**

Prospective Buyers and Everyone who is interested in Motor Cars should not fail to examine this Display, as they are certain to find a Car to suit the taste and requirement of everyone.

Factory Representatives will be present to explain in detail all features of the various Models, and to also offer suggestions re every requirement.

Please ask for Demonstrations on all Cars.

Following is the List of Dealers—get in touch with them:

PETERBOROUGH AND MILLBROOK :: :: :: MAHOOD & HAVERY

Sub-Dealers—

Keene—Mr. Wellman. Norwood—E. Robb. Hastings—E. Lynch. Lakefield—J. Bullock.

Omemee—Courtenay & Irwin.

Gray Dort AND Columbia Six

Surpassing
all others in Delicacy and Fragrance
"SALADA" TEA
Send us a post card for a free sample, stating the price you now pay and if you use Black, Green or Mixed Tea. Address Salada, Toronto. B717

Women's Page

BY JEANNETTE

This Department will be presented twice a week for the benefit of those interested in this phase of local activity. It will be conducted by Miss Kathleen McCarthy.
Articles of a social or general nature are always welcome, providing they are brief. Address all communications, such as personals and other social items, to the Society Editor of the Examiner, or telephone 1,600.

The Peterboro Motor Show and Peterboro Health Association

The Motor Show, with an optimistic outlook for fine weather, with all sorts of arrangements completed for sober and frivolous enjoyment, and with every available foot of space taken, promises to be a huge success.

A glance at the history of the Peterborough Health Association, which benefits most directly from the Show, is sufficient to indicate what cause one is furthering by attendance at it. Their motto might be summed up as giving help where most needed. Attendance and medicine for the sick, comforts for those afflicted with lingering disease, food and reconstructed modes of living for the undernourished and the neglected, supervised play and nourishment for half a hundred children during two months of hot weather in the summer camp. Here youngsters from the ages of five to eleven, whose mothers in many cases are working and who would otherwise be running wild on city streets, are brought, given a wholesome breakfast, and turned loose for the day in one of the prettiest places in pretty Peterborough, Jackson Park. They have a nurse to watch over them, they can play games and paddle in the creek to their hearts' content, they have a good mid-day meal with all sorts of nutritious things like stews and rice puddings, and a four o'clock lunch which always includes a johnnycake or a variety with lots of raisins and currants in it. Their own special cook is assisted daily in peeling potatoes, etc., by one of the ladies belonging to the Health Association, who take turns in helping to prepare the mid-day meal. It is not strange, after two months of this pleasant life, that children coming in "skin and bones" should improve immensely in appearance before the time is over.

If you come to the Motor Show, you will see all the latest makes of cars in the most immaculate and glistening condition, you can get an idea of the newest inventions in the motor car kingdom and in all sorts of electrical specialties, you will see many other interesting exhibits, and you may enjoy yourself in divers ways. There will be pies and cakes, home-made preserves and relishes by guaranteed cooks, hot coffee and doughnuts, candies galore, ice cream in cones or on a dignified plate, afternoon tea for the weary and supper for the hungry, flowers (fresh and fragrant), a dance hall for merry trippers with light refreshments on the side, fancy work for the hope chest and a fish pond for the kiddies, a fashion show where the very latest styles parade up and down, and a minstrel outfit with the very funniest of harmony quartettes, one member of which possesses a cold "worth a mint of money" which he will tell you all about.

Kindness and the City

He played the friend one happy morning when
A stranger chanced to pass along his way.
The mood was on him to be kind that day,
And what he did seemed, oh, so trifling then:
A cheerful word—the easiest gift of men—
A helping hand for which there is no pay,
But all it means no words can ever say.

Both these he gave and went his way again.
Then he forgot the stranger and hi sneed
Nor knew that he had helped his city's fame:
He could not guess that thousands share his deed,
Yet at the mention of his city's name,
One man there is who rises to declare,
"The finest man I've ever met lives there."

—Selected.

FAT FOLKS BECOME SLIM
EASILY, PLEASANTLY

Fat persons will be happy to learn that they might easily reduce their weight without starvation diet, drastic drugs, or strenuous exercise.

If you are overstout, are you lowering your vitality by carrying this excess burden? Don't jeopardize your health or be a laughing stock any longer. Be happy!

Follow the simple directions of the Korein system. Safe and pleasant; recommended by many reliable women and men.

Surprising weight reduction reports come in—even after just a few days' treatment. With proper reduction the flesh becomes firm, the skin smooth and the general health improved; in fact, work seems easier and a lighter, more buoyant feeling takes possession of the whole being. It is a fine sensation—that of looking and feeling younger, supple, cheerful, active, alert and full of enthusiasm.

To reduce ten to sixty lbs. (whatever you need to) you should now give KOREIN system a trial. You will probably find it is just what you need. Start on the road to longer life and happiness today. Obtain a small box of Korein tabules (pronounced *koreen*) under money-back guarantee at any busy drug store or write for free brochure, with many testimonials, to Korein Co., Box 277-P, Toronto, Ont.

Before and After

Before and After

Growing Plants

An expert says that growing plants in a house are a pretty fair index of its air, light and moisture conditions, and may be regarded as a sort of meter for them. They will not grow and bloom without these three things, and a house in which plants will not thrive is probably a house where neither grown-ups nor children will thrive.

The future of greenhouse plants, usually in good condition on arrival, depends on our care of them. They should be placed in a sunny window, although ferns and begonias will do fairly well without much sunlight. They must not be allowed to freeze, and should have plenty of air. They must be watered regularly every day, but should not be allowed to stand in water, however. A little soapy, greasy dish-water is very good for them.

Cut off the dead leaves and flowers from time to time and turn the pot to insure even growth. Insects or disease growths should be promptly checked. Some antiseptic spray is necessary with many plants; diluted tobacco juice is very good for most of these troubles, and soapy water may be used to wipe off the under side of the leaves.

In London, there are motor ambulances equipped with X-ray outfits which can be carried to patients too ill to be moved from their homes.

Ladies Auxiliary Held a Meeting

A meeting of the Ladies' Auxiliary to the Great War Veterans' Association was held on Monday evening last with a good attendance. This society is composed of a number of energetic ladies, and a consideration of the report read by Mrs. Bugg reveals a great deal of real charitable work done by the organization in Peterborough. The ladies will take part with the men of the G.W.V.A. in the memorial services to be held in the Salvation Army Temple on April 24, and arrangements were made at this meeting for the Tag Day in aid of the G.W.V.A., to be held on St. Julien's Day, April 23. The President, Mrs. E. V. Frederick, was in the chair.

Quilt For The Caledonian Club

The Ladies' Caledonian Club, which has for its aim and object the furthering of friendly relations between all newcomers to the city who are of Scotch birth or blood, has recently completed a patchwork quilt, which is made in the Scotch style, and in which all the ladies of the committee had a hand in the fashioning. A drawing for this pleasant and comfortable accessory to any household will be held on April 20th, on the occasion of a whist drive in the Caledonian Club rooms on George street. The funds obtained will be used for the Pipe Band, and so this Scotch comforter, made by Scotch fingers of members of a Scotch society for the furtherance of Scottish interests, will be instrumental in the future production of Scotch music. It is to be hoped that the lucky number will be held by one possessing at least a few drops of Scotch blood.

Mission Fund For Labrador

The ladies in charge of the local branch of the Dr. Grenfell Mission Fund are busily engaged just now in collecting and making articles for the bale of goods shipped annually from Peterborough. This bale has a valuation of about $300, and contains all sorts of underwear and outer clothing for the wear of men, women and children on the icy coasts of Labrador and Newfoundland. Shoes, stockings, caps, mittens, vests, scarfs—everything necessary to make life more comfortable for these dwellers in the bleak northern lands. The ladies are considering giving an exhibit of the goods before sending away, which would be very interesting to many who were unaware of this good work.

Government control of the liquor traffic can best be secured by preventing the importation of intoxicating liquors into the province.

Ready-to-Wear

The attitude of the buying public towards an appeal based on quality as distinguished from the appeal based on price is a matter of speculation amongst representatives of the ready-to-wear trade just now. The sales which have had such a steady run since last autumn were mainly based on the comparative lowness of their prices to former conditions, but now another group feels that the time has come to subordinate price to quality. In some well-advertised lines quality with price is the point emphasized, which it would seem is the most popular method of procedure. If a woman can obtain a certain desired quality at a reasonable price, what more does she want? In older days, when a lady purchased one good dress annually, which was saved up for festive occasions, and only donned on Sundays and such-like momentous days, a dress that was bought with an eye to many future turnings and re-fashionings, quality was the thing most desired. Those were the times when silk that could stand alone and laces guaranteed to last for many years were purchased, in direct contract to the confections of to-day, which would receive a severe setback if advertised to last for any length of time. The frailer the better is the modern idea, so that a change will be forthcoming in the shortest possible space of time, and the twentieth century mode of feminine apparel is just as intangible when compared to the dress of long ago as the twentieth century damsel on the magazine cover is to the forgotten dame with her yards and yards of stiff material, her covered-up neck and her primly, lace-mitted folded hands.

Trust Your Complexion To Cuticura

The majority of skin and scalp troubles might be prevented by using Cuticura Soap exclusively for all toilet purposes. On the slightest sign of redness, roughness, pimples or dandruff, apply a little Cuticura Ointment. Do not fail to include the exquisitely scented Cuticura Talcum in your toilet preparations.

Soap 25c. Ointment 25 and 50c. Talcum 25c. Sold throughout the Dominion. Canadian Depot: Lymans, Limited, 344 St. Paul St., W., Montreal.
Cuticura Soap shaves without mug.

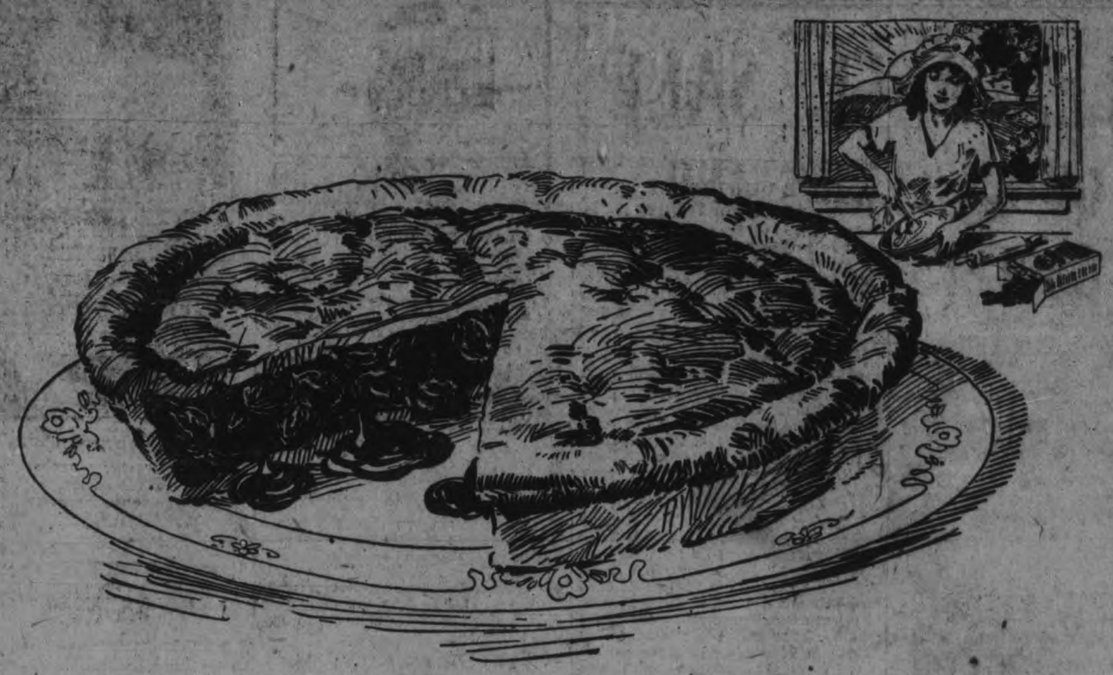

A Man's Pie

Fresh—Delicious—Try it now

Just phone to your grocer or bake shop and say, "Send a Sun-Maid Raisin Pie," or make one at home according to the recipe below. You'll get the pie that men like best because of its flavor and nourishment.

The Raisins are Sun-Maids, plump and tender. The pie is baked so the juice forms a luscious sauce.

It's a man's pie—and a woman's, too, because it is delicious and easy to prepare. Healthful, too, for raisins are nutritious. *Rich* in assimilable organic iron, which brings the tint of roses to women's and children's cheeks. Eat raisins daily in some delicious form and you'll get all the iron you need.

Every first-class baker sells Sun-Maid Raisin Pie

SUN-MAID RAISINS

Always use Sun-Maids for your every cooking need.

Made from California's tenderest, sweetest, juiciest table grapes, noted for their fragile skins.

Packed in a great sun-lighted, glass-walled plant. ***Sweet, clean, wholesome American*** raisins—the kind you know are ***good.***

Three varieties: Sun-Maid Seeded (seeds removed); Sun-Maid Seedless (grown without seeds); Sun-Maid Clusters (on the stem). All dealers. Insist upon the Sun-Maid Brand.

Send for free book, "Sun-Maid Recipes," describing scores of ways to use.

CALIFORNIA ASSOCIATED RAISIN CO.
Membership 10,000 Growers
Fresno, California

Recipe for Real Raisin Pie

Cut This Out and Keep It

2 cups Sun-Maid Raisins
1½ cups boiling water
1 cup sugar
4 tablespoons cornstarch
2 tablespoons Lemon Juice
1 tablespoon grated lemon rind
Juice 1 orange
1 tablespoon grated orange rind
1 cup chopped walnuts

Cook raisins in boiling water for five minutes; pour into sugar and cornstarch, which have been mixed. Cook until thick; remove from fire and add other ingredients. Bake between two crusts. Walnuts may be omitted if desired.

Cut This Out and Send It

California Associated Raisin Co.
Dept. N-383-B, Fresno, Cal.
Please send me your book, "Sun-Maid Recipes," free.
Name.....
Address.....
City..... State.....

"Dull Friday

"Dull Friday" used to be the bad day for business in the retail dry goods stores, and a concerted effort was made by the big city stores to banish this bad day by putting on special sales. In doing this, however, they have only injected the dullness into Thursday, which is now regarded as the "bad" day of the week, and store executives are wrestling with the problem of stimulating buying on that day without taking the snap from Friday again. The obvious solution of the problem—more sales—is not desirable, as "too many sales spoil the store."

System of Fines

The ancient Anglo-Saxons had a peculiar way of reckoning punishment for bodily injuries done by one man to another. A monetary value was the basis for their system of fines. "Every man," says Sharon Turner in his "History of the Anglo-Saxons," "was valued at a fixed sum, called his were and whosoever took his life was punished by having to pay this. In addition, there was a fine imposed, called the wite, and a person thus paying the forfeiture of all his worldly goods presents us with the original idea of a "felon"—one who was feolun or destitute of all property.

"Besides the were and the wite there was also a fine imposed for the infliction of any bodily injury whatsoever, based primarily upon the worthship. An eye or leg was valued at 50 shillings, a jaw at 12 shillings, the little finger at 11 shillings, the nose at 9 shillings, the thumb, the front teeth and the ribs at 3 shillings each and any other tooth or finger at one shilling each."

Coloured Cushions

Bright coloured cushions have a wonderful effect on a sombre room. It is surprising how a note of orange or old rose or blazing yellow will light up a dark corner. One of old rose poplin, denim or silk is particularly good in a dark room, provided it harmonizes with its surroundings. A stripe of white with old rose flowers printed on it sewed through the centre and a border of silk fringe make a finishing touch, and the popular style of round or oblong shape with a huge button in the middle may be fashioned from almost anything that one wishes. These cushions, while not at all comfortable and certainly not the style of pillow one would care to lay an aching head upon, are most ornamental, and it is very seldom in this world that one is able to combine comfort with ornament, anyway.

If you happen to be the possessor of rich old walnut furniture which has a gloomy appearance, do not discard the furniture. Tone up the rooms with gay hangings and curtains. In the living-room, buff paper, with copper-colour curtains and an Oriental rug with a medley of copper and blue tones is recommended. In the dining-room, with Jacobean oak, have delft blue walls, with subdued red and blue shades in your floor-covering. Pale mauve is supposed to be the thing for a bedroom, with curtains and valances of a mauve and white chintz with a good deal of deep pink. The writer who speaks of pale mauve must have forgotten a rule which says bed-room colourings should harmonize with one's complexion, or, perhaps, a pale mauve tint in skins is the very latest thing?

Boston fashions have decreed that pedigreed pups in that city shall wear goggles when they motor. These impart a very scholarly look to the canine faces.

Common Mistakes

Three types of mistakes are the most common among employees of department stores, according to a recent careful investigation. The most frequent is that of entering the amount of sale in the wrong column of the tally card, the next consists in forgetfulness of the sales number on the sales check and the third is the failure to print on the sales check the initials of customers and the capital letters in their names, as is required in some stores.

We have voted out the poor man's bar. Next Monday let us vote but the rich man's cellar.

TO BRING out the spicy, appealing flavour, and make them crisp and crunchy, add a cup of Crown Brand Syrup instead of sugar, the next time you bake cookies.

Children munch Crown Cookies with lively satisfaction. As they grow older the memory of Mother's Crown Cookies remains when other things are forgotten.

THE CANADA STARCH CO., LIMITED
MONTREAL

In 2-, 5- and 10-lb. tins

Spicy Crunchy Cookies

19

CLEARANCE SALE
OF GROCERIES AND GROCERY FIXTURES

Now Is Your Chance to Save Money!

Crisco, 1lb. Tins—4 for $1.00 Easifirst Shortening, pound 15c	Bulk Laundry Starch — 3 Pounds for 33c
Swift's Pure Lard, pound.... ..... 22c	Tilson or Quaker Oats — Bor 29c
Snowflake Ammonia — 3 packages 23c	Royal Yeast Cakes — 2 Boxes for 12c
Dutch Cleanser — 3 Tins for 25c	Bon-Ami Polishing Powder — 2 Tins 28c
Armour's Cleanser — 4 Tins for 25c	Pure Castile Soap— 6 Cakes for 25c
Stove Polish and Shoe Polish, all kinds 10c	Lister's Cake Icing — Box 10c
Matches — 2 oBxes for 23c Lux, Soap Flakes 10c	Pearline — 3 Boxes 23c
Princess Soap Flakes — Regular 25c pound 19c	Harry Horne's Custard Powder — 2 Tins 25c
Scotch Health Bran — 2 Boxes for 25c	Pure Black or White Pepper — Pound 49c

Come Early and Get In on These Exceptionally Low Prices. Many Other Lines but Space Will Not Permit Us to List Them.

DAWSON BROS.

Corner George and London Streets

PHONE 1620w

MOTHER GIVES OF OWN BODY TO LET BABE WALK.

Splinters From Shin Bone Transferred to Little One's Legs.

NEWARK, N.J., April 14.—Splinters from the shin bone of a mother were transplanted to the legs of an infant born without the fibula in the lower legs by surgeons of the Newark Memorial Hospital. The operation, which was declared a probable success, was one of the most delicate in the series of clinics held in connection with the annual session of the State session of the College of Surgeons. It took two hours.

A generation ago, doctors who attended the clinic said, such an operation was unheard of and the child probably would have had to go through life without the use of its legs. The child operated on will most likely have the full use of its limbs, it was said.

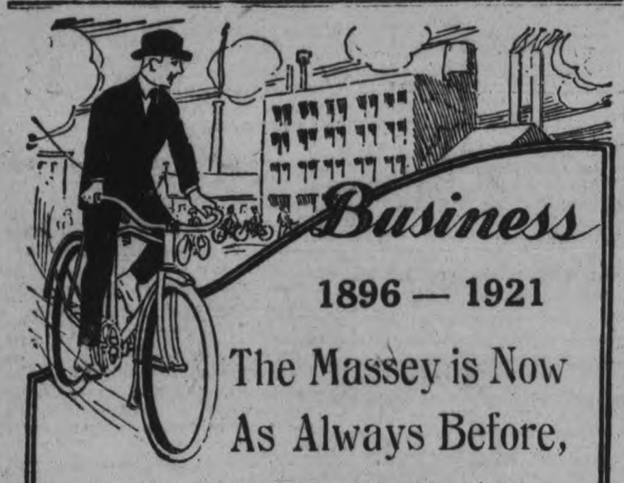

The Massey is Now As Always Before,

THE BICYCLE

Let us show you this line of beautiful machines at the Motor Show and explain our Pay-as-You-Ride Plan.

White Bros.

OPEN EVENINGS
175 Hunter St. Phone 897

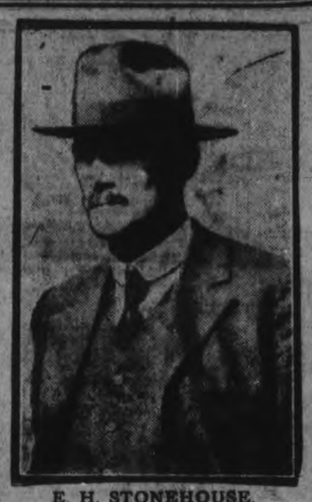

E. H. STONEHOUSE,

of Weston, Ont., re-elected President of the National Dairy Council of Canada.

SINCLAIR LEWIS,

Young American novelist, who believes that women, with a little training, could be better business successes han metn.

WHERE TO VOTE ON MONDAY

ON THE REFERENDUM ISSUE.

City of Peterborough.

1—Freeburn's Store, 168 Lock.
1A—Haggart's store, 191 Lock.
1B—Haggart's store, 191 Lock.
2—English's store, 485 Chamberlain.
2A—English's store, 485 Chamberlain.
3—Soucie's shop, Aylmer and Lake.
3A—Soucie's store, Aylmer and Lake.
4—Fitzpatrick and Geraghty's store, Rubidge and Dalhousie.
5 4A—Fitzpatrick and Geraghty's store, Rubidge and Dalhousie.
5—Garside's house, 199 Reid.
5A—Garside's house, 199 Reid.
5B—Layton's house, 214 Park.
6—J. E. Firth's, 364 Water.
6A—Hutchinson's shop, 386 Water
7—Council Chamber, Simcoe.
7A—Council Chamber, Simcoe.
7—Taylor's store, 219 Hunter.
9—Carey's shop, 475 George.
91—Parker's store, 460 George.
10—Canadian Packing Co., Park and Sherbrooke.
10A—Canadian Packing Co., Park and Sherbrooke.
10B—John Allen's Grocery, Reid and Sherbrooke.
11—Fitzpatrick and Geraghty's store, Charlotte and Park.
11A—Cowling's store ,354 Charlotte.
11B—Kemp's store, Charlotte and Downie.
12—Lyle's house, 301 Pearl.
12A—Lyle's house, 301 Pearl.
12B—Valery's house, 310 Pearl.
13—Routley's shop, Brock and Park.
13A—Routley's shop, Brock and Park.
14—Lynch's shop, corner Park and Elm.
14A—Lynch's shop, Park and Elm.
15—D. H. Kerneghan's shop, 682 George.
15A—D. H. Kerneghan's shop, 682 George street.
16—Black's, corner Dublin and George.
16A—Black's, Dublin and George.
17—Kenendy's, 332 McDonnel.
17A—Kennedy's, 332 McDonnel.
18—Hooper's Shop, George and Dublin.
18A—Hooper's shop, George and Dublin.
19—Braund's store, George and Smith.
19A—Braund's store, George and Smith.
19B—814 Water.
20—Swanston's, 48 Hunter.
20A—Swanston's, 48 Hunter East.
21—Halliday's, 132 Hunter East.
21A—Halliday's, 132 Hunter East.
22—Mrs. K. Throop's, 580 Rogers.
22A—Mrs. Burgess, 553 Rogers.

Township of Galway.

23—Orange Hall, Silver Lake.
24—Orange Hall, Union Creek.
25—Swamp Lake School House.

Township of Cavendish.

26—Hugh Cochrane's House.
27—David Higgins' House.

Township of Harvey.

28—Town Hall, Lakehurst.
29—Ventress School House.
30—True Blue Hall.

Township of Ennismore.

31—Town Hall.
32—O'Reilley's School House.

Township of Smith.

33—Milburn's School House. ....
34—Foresters' Hall, Bridgenorth.
35—A. Higgins' House.
36—Temperance Hall, Selwyn.
37—Charlton Hall, Young's Point

Township of North Monaghan.

38—Salvation Hall, Brownton.
38A—Salvation Hall, Brownton.
39—Town hall.
40—Manley's Store, Braidwood Avenue.
40A—Manley's Store, Braidwood Avenue.

Township of South Monaghan

41—Town Hall, South Monaghan.
42—Sunday School Hall, Bensfort

FINANCIAL AND MARKETS

WALL STREET.

NEW YORK, April 14.—(Canadian Press).—Selling of the general list was promptly resumed at the active opening of to-day's Stock Market. Discouraging advices dealing with the British labor upheaval gave an impetus to a further decline. Rails and steels continued to feature the re-action, Equipments and Oils also easing. Northern Pacific, yesterday's weakest stock, opened with a sale of 10,000 shares at a loss of 3-8 to ½, and other Transcontinentals were similarly depressed. Crucible, Republic and Sloss Sheffield averaged one point losses, with Baldwin Locomotive, General Electric, Studebaker, Atlantic Gulf and General Asphalt. Royal Dutch was the only conspicuous exception to the lower tendency, gaining two points. The preliminary exchange rates on London were firm.

Rails and Industrials suffered further losses on enlarged offerings during the morning. Delaware and Hudson dropped 5½ points and Norfolk and Western 1 3-8, other transportations falling 1 to 1½. Crucible and Sloss Sheffield showed extreme declines of about 2 points, and such equipments as Baldwin, Pullman, General Electric and Pressed Steel Car forfeited 1 to 3½. Oils and Motors yielded 1 to 2½ points, and Sugars, Tobaccos, Leathers and Textiles trailed along at recessions of 1 to 2 points. Heaviness was shown by various miscellaneous issues, including Sears Roebuck and Famous Players. Call money was unchanged at 7 per cent.

Stocks rallied 1 to 3 points at midday under the lead of Baldwin Locomotive, Mexican Petroleum and Delaware and Hudson. Several of the low-priced oils were comparatively strong. The rebound was coincident with reports that the latest developments in the British labour situation justified hopes of a compromise.

The lowest prices of the session were made in the last hour. Canadian Pacific showed a loss of 3 1-2 points, Union Pacific and U. S. Steel and Sugars were especially heavy. The closing was weak.

CHICAGO GRAIN.

CHICAGO, April 14.—(Canadian Press).—Fresh low record prices for the season were reached in the wheat market to-day. Bearish reports regarding industrial and financial conditions were current, and rallies, based on assertions that such factors had been more than discounted, were of only a temporary effect. Crop prospectes continued to be against the bulls. Opening prices, which varied from unchanged figures to ½ lower, were followed by a material set-back all around and then by irregular upturns.

Corn was comparatively firm in the absence of any urgent pressure to sell. After opening 1-8 to ¼ lower, the market recovered to about yesterday's finish. Oats paralleled the action of corn, starting unchanged to 3-8 lower, and later hardening all around. Provisions were dull and easier in line with hogs.

LIVE STOCK MARKET.

TORONTO, April 14.—(Canadian Press).—Cattle receipts light; trade steady. Heavy beef steers, $9 to $10; butcher steers, choice, $8.50 to $9.50; butcher cows, medium, $5 to $7; calves, $10 to $12.50; lambs, $12 to $14; hogs, selects, $13 to $13.25.

FOREIGN EXCHANGE.

NEW YORK, April 14.—(Canadian Press).—Sterling exchange firm; demand, 3.90¼. Canadian dollars, 11 1-16 per cent. discount.

TORONTO.

TORONTO, April 14.—(Canadian Press).—A full recovery of its recent loss and the establishment of a new high market for the present movement was made by Duluth Superior in this morning's trading on the Toronto Stock Exchange. Opening at a slight gain over last night's closing quotation, this stock soon moved up to 22½, a gain of 2½ points. Activity and decline of Brazilian to 30, a loss of 5-8, was again attributed to London selling. Seven hundred shares changed hands, the price declining gradually. Spanish River Preferred moved up 3-4 to 82¼, while Toronto Railway was also stronger by a half.

FLOUR PRICES SLASHED.

MINNEAPOLIS, April 14. — (Canadian Press.)— For the first time in almost seven years flour sold under eight dollars a barrel at the mills here to-day. One large mill reduced its quotations for family patents from $8.20 to $7.90. Not since July 1914, local millers said, has flour been quoted under $8 a barrel.

MONTREAL, April 14.— (Canadian Press.)—The Stock Exchange was quiet this morning. Atlantic Sugar was dull all morning and closed at 29 3-4. Brompton weakened a half point and closed at 33, while Brazilian, after a little activity, closed at 30. National Breweries remained the same all morning. Riordon did likewise. Wayagamack remained unchanged.

AN ADDRESS ON THE REFERENDUM

REV. DR, SPEER IN ST. JAMES' CHURCH LAST EVENING.

Last night in St. James' Methodist church in this city, Rev. Dr. Speer of Westmoreland Methodist church, Toronto, delivered an address on the Referendum, worthy of the largest audinece that could be convened in the city of Peterboro or a Massey Hall convention.

The doctor proved himself a master of public utterance and a prince of logicians. His address was clear, eloquent, logical and full of energy held in perfect control.

After clearing the decks for action by telling his audience that he knew this city well, having been born within 15 miles of its borders, and having been a clerk on George street in his early days, the Doctor fired a "broadside," and when the smoke cleared away, the "Windel farce" had been blown to atoms.

Then the Doctor used his small guns on the Liberty league, and picked off their arguments in three minutes, showing that where there was law and order there could be no absolute personal liberty. Only on some lonely island, where no foot but his own had trod, can a man be free to do as he pleases.

During the war, said Mr. Speer, we had Dominion prohibition for 18 months and during these few months the common people of Canada saved millions of dollars, as is shown by the Savings Banks.

During the war the people of England formed "bread lines" and "sugar lines," when they would stand for hours waiting for two ounces of sugar and a little bread. While this state of affairs was in vogue, the liquor interests were destroying millions of tons of sugar and grains for the production of strong drink. What cared the brutal traffic for the suffering people.

When the United States contemplated prohibition the liquor interests became frantic. They decided to secure the best lawyer to advocate whiskey. They came to Mr. William Taft with a cheque for $25,000.00, asking him to champion their cause, but he refused. They came back with what is called a "blank draft," signed by leading bankers. They gave Mr. Taft the priyilege of filling in the draft for any amount of money that he desired. Then the ex-President stood up with eyes flashing and cheeks aglow with wounded pride:

"Gentlemen," said he, "If you pile up all the gold that the surface of the United States could bear, William Taft would refuse it, and scorn to advocate the vile traffic."

The greatest minds in the world are against the cause of drink. The Liberty League is ashamed of Windle and all such pro-German ragtag. Anglican Bishops, Roman Catholic Bishops, ecclesiastical dignitaries of all denominations are lining up for prohibition. Vote "Yes." Mr. A. B. Cunningham ably filled the chair.

RUSH HEARING OF EVIDENCE BEFORE HOUSE COMMITTEE

SPECIAL COMMITTEE ON RE-ESTABLISHMENT WISHES TO REPORT IN MAY.

OTTAWA, April 14. —(Canadian Press.)— That an effort would be made to conclude the hearing of evidence by the special parliamentary committee on soldiers' civil re-establishment this week in order that the 1921 report might be placed before the House in May was stated by Chairman Cronyn this morning.

This statement was made during the discussion on the advisability of hearing eviednce on the practicability of establishing homes for soldiers in each province. Col. A. Thompson presented resolutions from the Army and Navy Veterans of Canada. Restrictions on Oriental immigration and immigration from Southern Europe were asked.

HARVESTER CUTS PRICES 10 P.C.

FOLLOWS ERCTION OF U.S. STEEL CORPORATION.

CHICAGO, April 14.—(Canadian Press.)—Basing its action upon the recent reduction in steel prices announced by the United Staes Steel Corporation, the International Harvester Company to-day announced a straight ten per cent. reduction effective next year on products in which steel is the principal raw material. The reduction applies chiefly to harvesting machines.

ONTARIO DENTAL CONVENTION

Meets in Toronto, May 2-3-4-5

All Ethical Practitioners Invited

Hear all About Intelligent Dental Inspection.

GIVE EVERY CHILD A FAIR CHANCE

This Grill is made for Real Cooking

THE New Canadian Beauty Three-Heat Grill is perhaps more generally useful than any other electrical appliance.

With it you can boil, fry, broil, stew or toast—any two operations at the same time. For instance, while a steak is broiling to a delicious brown in the pans below the heat potatoes can be boiling above.

Note the economy. Two cooking operations at the cost in electric current of one.

This appliance has the distinctive finish that identifies all Canadian Beauty Appliances, rich and brilliant as silver in appearance.

It has a larger cooking surface than any other grill made, and has three heats—low, medium and high.

Sold by good dealers everywhere. Write us for attractive literature.

The New Canadian Beauty Electrical Appliances are now on demonstration at the

Hydro Booth, Motor Show

BIGGEST WATER POWER SCHEME EVER PLANNED.

Develop 4,000,000 H.P. By 1934 From Rivers in France.

PARIS, April 14. — (Associated Press).—Plans now in course of preparation by the French Government contemplate the development of a yearly average of 4,000,000 horsepower by 1934 through the utilization of the rivers of the country for the manufacture of electricity.

The creation of energy for the electrification of the railways and the big industries of France has received tremendous impetus since the armistice. Reports just completed show that within the last three years 450,000,000 francs have been invested in 49 power plants throughout France by French investors.

The recent visit of President Millerand to the valley of the Rhone revived interest in the famous Rhone water power project, plans for which have been completed, and now are before the Senate for ratification. The Chamber of Deputies approved the scheme in October, 1919.

Big Saving of Coal.

The Rhone project, as it is known in Europe, is one of the most comprehensive water - power developments ever conceived, and involves the expenditure of 3,000,000,000 francs. No fewer than 20 lesser projects have been launched in France, but the Rhone is further advanced than the others.

It has been estimated that the Rhone scheme, together with the other big projects, would effect an annual saving of 5,000,000 tons of coal, thus diverting this to other purposes and materially reducing the importation of coal by France.

The Rhone plan would make navigable between 400 and 500 kilometers of that river, would reclaim 650,000 acres of ground now useless, and probably place at the door of Paris electricity at a price within the reach of everyone.

The Government plans to make the Rhone, as well as all the other projects, a "creation of the people" through the issuance of six per cent. non-taxable bonds, the proceeds to be used in construction. The Finance Committee of the Senate now has the matter before it, but because of the financial depression and the already great burdens on the French treasury, the actual construction probably will not begin for several years.

The majority of the plants for hydro-electric development concern the rivers Rhone, Garonne, Rhine and Loire.

WHY CHILLY WEATHER BRINGS RHEUMATISM

Says skin pores are closed and uric acid remains in blood.

Rheumatism is no respecter of age, sex, color or rank. If not the most dangerous of human afflictions it is one of the most painful. Those subject to rheumatism should eat less meat, dress as warmly as possible, avoid any undue exposure and, above all, drink lots of pure water.

Rheumatism is caused by uric acid which is generated in the bowels and absorbed into the blood. It is the function of the kidneys to filter this acid from the blood and cast it out in the urine; the pores of the skin are also a means of freeing the blood of this impurity. In damp and chilly, cold weather the skin pores are closed ,thus forcing the kidneys to double work, they become weak and sluggish and fail to eliminate this uric acid which keeps accumulating and circulating through the system, eventually settling in the joints and muscles causing stiffness, soreness and pain called rheumatism.

At the first twingeof rheumatism get from any pharmacy about four ounces of Jad Salts; put a tablespoonful in a glass of water and drink before breakfast each morning for a week. This is said to eliminate uric acid by stimulating the kidneys to noraml action ,thus ridding the blood of these impurities.

Jad Salts is inexpensive, harmless and is made from the acid of grapes and lemon juice, combined with lithia and is used with excellent results by thousands of folks who are subject to rehumatism.

Commercial automobiles are displacing the oxcart and the collie in transportation of products in British Malaysia.

Finest Cemetery Memorials

There is no better evidence of our standing in the trade than the fact of our having constantly increased our business. We have just closed one of the most successful years in our business career, and begin the New Year under the most favorable conditions. We solicit your order with every assurance of giving you entire satisfaction.

Coughlin Monumental Works

216 Hunter Street, Peterborough

A $45.00

Fashion-Craft Suit is as well cut and as carefully tailored as a $75.00 one. There is only one grade of make in all Fashion-Craft Clothes

Prices have been reduced regardless of cost of materials and labor, the makers taking the loss in order to standardize prices and establish confidence.

TO-DAY WE SHOW

New models, made from new cloths and new patterns in Suits and Spring Overcoats at Reconstruction Prices. —A Good Buy. Drop in and see.

At 300 Shops in Canada

In Peterborough
JACK PRIMEAU
140 Hunter Street

7-3-21

HAPPENINGS IN NORWOOD

ORANGEMEN HAVE PURCHASED A NEW HOME—SOCIAL AND PERSONAL.

NORWOOD, April 14.—The Orangemen have purchased the old historic building on Peterborough street from J. L. Squire and Sons, which they have been using as a store house for several years.

Over thirty years ago, when the new Methodist church was built, the building, which had been the first Methodist church and Sunday school, was sold to the Salvation Army and moved from the church property, to its present site.

The late Mr. J. L. Squire purchased it when the Salvation Army decided to leave Norwood.

Pleasant memories are connected with this old building by many who worshipped in it in the long ago, and who were taught their first Sunday school lessons within its then sacred walls.

Personal Mention.

Mr. Wm. Ivey is moving into the house on Spring street, which he recently purchased from Mr. Wm. Taylor.

M. and Mrs. Geo. Wheatley moved their household goods to Myersburg yesterday, where Mr. Wheatley has taken charge of the cheese factory.

Mr. Hugh Beckett and family are preparing to move into the house which has been recently occupied by Mr. Wm. Ivey.

Mrs. John Weir was in Peterborough on Teusday afternoon.

Dr. N. F. Sutton was in Madoc on Tuesday.

Mr. Pielow, of Iroquois, was in town on Tuesday to take his young son, Master Harvey Pielow, who has spent the past nine years at the home of the late Daniel Kelly, home with him.

Mrs. Armar Weir is spending a few days in Peterborough with her daughter, Mrs. Harry Butcher.

Mrs. John Hendren has returned home from Trent Bridge, where she had been visiting her daughter, Mrs. T. J. Brown.

Mr. Hugh Robb was in Peterborough on Monday.

Mrs. Leo Haynes of Peterborough, is visiting her parents, Mr. and Mrs. Robert Gollaher, Dummer.

Miss Ida Weir was in Madoc this week.

SEE WINDOW DISPLAY

The Shop for Ladies' Wear Our Speciality Exclusiveness

"La Mode" LIMITED

SEE WINDOW DISPLAY

On Sale Friday and Saturday

Marked Down for Clearance
More Than 200 DRESSES

Radical Repricings of High-Type Spring Dresses for Women and Misses

Over 200 Fresh Beautiful Models made up along Springs most approved lines in weaves that include the very modish Crepe de Chine, Taffeta, Georgette Crepe, Charmeuse, Tricolette and Satin.

Early shoppers will also find a number of tailored street frocks of Wool Tricotine, Serge and Gabardine, developed with smart simplicity. The silk gowns are fashioned with silk embroideries, eyelet all-over patterns, crushed girdles and fine laces.

A WIDE CHOICE OF STYLES FOR WOMEN AND MISSES IN THE MOST DESIRED SPRING SHADES

Choose $29.50 at — *Silk & Cloth Dresses Sold up to $59.50*

Choose $39.50 at — *Silk & Cloth Dresses Sold up to $65.50*

Choose $49.50 at — *Silk & Cloth Dresses Sold up to $95.00*

SMART NEW SPRING COATS

New Arrivals, Just In — $25.00, $29.50, $35.00, $39.50

371 GEORGE STREET

NEGOTIATIONS FOR PURCHASE VIAMEDE

POPULAR STONEY LAKE RESORT MAY CHANGE HANDS SHORTLY.

LAKEFIELD, April 14.—Negotiations are in progress for leasing Viamede to Mr. E. M. Ianson, of Whitby, the lease involving the option of purchasing a little later.

Mrs. Graham converted Viamede into a summer resort about 25 years ago. In September, 1908, the original plant was entirely destroyed by fire, and in February, 1909, the present building was begun on the site of the old place. So determinedly did the work progress that the new Viamede received its first guest on June 19th of that year, and still holds its record as a summer home for select patronage. Owing to the death of her husband, Mrs. Graham feels unable to resume the entire responsibility of so great an undertaking. She and her daughter will continue to assist in the management.

SELL ADMIRAL'S SHIP.

CONSTANTINOPLE, April 13 (Associated Press).—The Scorpion, veteran of the Spanish-American War, interned here when the United States joined the Allies, and now Admiral Bristol's flagship, has been ordered sold by the Navy Department.

The Scorpion has been stationed here much of the time since 1908, when she became a despatch boat for the American Embassy. She is a converted yacht.

MOTHERS, BE CAREFUL

Much of the trouble in weaning the baby is developed by the use of a cheap and unsanitary nipple. The NOBILITY nipple is sterilized and is sanitary, transparent and non-collapsible. It is put up in a separate box with a red band on each nipple. You will meet with the doctor's approval if baby uses NOBILITY nipple. t t s.

HASTINGS PERSONALS

HASTINGS, April 14.—The concert given by the choir of the Methodist church on Monday evening proved a great success and was much enjoyed by those present.

Mr. J. A. Cameron of Peterborough, was in town on Tuesday.

Mr. Wilfrid Knight of Kingston, spent a few days at his home here.

Mr. and Mrs. H. Beavis of Norwood, spent Tuesday visiting friends.

Miss Delina Myles returned to Toronto on Tuesday after a two weeks' holiday at her home.

Mr. Deyman of Lindsay was in town on Wednesday.

Mr. Kenneth Hess of Wooler, is spending a few days here visiting friends.

Mr. L. Stevens of Peterborough, was in town on Wednesday.

OMEMEE PERSONALS

OMEMEE, April 14.—Mr. Alfred Byers, of Toronto, was in town on a business trip on Tuesday, and called on his many friends.

Mr. Walter Reeds, of Cannington, was a business visitor in town this week.

Mrs. Rev.) Stillman entertained a number of her friends to afternoon tea at the parsonage on Wednesday afternoon.

Mrs. Bradburn and Mrs. Earl attended the Epworth League convention in Lindsay on Wednesday as delegates from the Sunday School.

Mr. Bert Courtney made a business trip to Bobcaygeon on Tuesday.

Mr. Arthur MaCrea returned to his home in Toronto on Monday after recuperating with his mother in town.

The stork called on Mr. and Mrs. George Bannan on Saturday, and left a baby girl.

BRIDGENORTH MAN WAS HEAVY BUYER OF MUSKRAT CATCH

Between 8,000 and 10,000 muskrats were bought by Harry Jopling of Bridgenorth this year. Most of these came from the productive marshes of Rice Lake, but many from Chemong Lake and the Kawartha group. Adam Humphreys of Birdsall, according to Harry Jopling, had the biggest catch of any of the trappers. About 300 rats were secured by Humphreys. These rats were worth a little over $600. From the Curve Lake reserve Mr. Jopling said he got about 1,500 rats, paying from $1.85 to $200 each.

Stop liquor firms in Quebec from sending intoxicating liquors to our boys and girls by putting an X opposite the word YES on your ballot next Monday.

A Free Course in "Salesmanship"

Would you like to be in a business that will give you
A Good Living
A Profitable Future
A Provision for Old Age?

The Life Insurance Business offers permanent success, does not fluctuate, is a professional occupation, and has been truly named "The best paid hard work in the world."

We are willing to take any ambitious man and train him in our work, provided he shows some ability. This is done by a correspondence course and personal assistance, free of charge.

When he is fully prepared for the work, we place him in a position and help him deal with all phases of Life Insurance, including the new and rich fields of Business Insurance, Monthly Income, Pension, Group Insurance and Succession Duties.

The first two lessons of the Company's correspondence course will be sent to anyone interested. It will pay men who desire to get on in the world to look into this.

All correspondence is strictly confidential.

CANADA LIFE ASSURANCE COMPANY ESTD 1847

CANADA LIFE ASSURANCE CO.
HEAD OFFICE, TORONTO

To
WINNIPEG, BRANDON, REGINA, SASKATOON, CALGARY, EDMONTON, PRINCE RUPERT, VANCOUVER, VICTORIA

The National Way

THE "NATIONAL"
LEAVES TORONTO 11.00 P.M. DAILY
via G.T., T. & N.O. and C.N.Rys.

via Parry Sound and Sudbury
Leave Toronto 8.45 p.m. Daily except Sunday

STANDARD TRANS-CONTINENTAL TRAIN EQUIPMENT
Tickets and full information from nearest Canadian National or Grand Trunk Railway Agent.

108

Canadian National-Grand Trunk

INFORMATION FOR TELEPHONE USERS IN THIS DISTRICT

INTERESTING DATA BY MR. G. O. CAMERON, LOCAL MANAGER FOR BELL TELEPHONE CO

Manager G. O. Cameron of the Bell Telephone Company gave The Examiner some interesting data this morning concerning the new classifications of long distance telephone service, which, according to the decision of the Board of Railway Commissioners, become effective April 21st.

It is evident that users of "long distance" would be well repaid in making careful study of their business as related to the new classifications. Obviously such study will make possible many economies under the new plan.

Said Mr. Cameron:

"The principal changes in long distance practice deal with what are called 'Station-to-Station' and 'Person-to-Person' calls. Hitherto, the calling party who was content to speak to **anyone** at the distant telephone, paid the same rate as the caller for whom a **particular person** had to be located and summoned to the telephone. Now, when you make a long distance call without specifying that conversation is desired with a particular person, and the connection is established and conversation held, you have made a 'Station-to-Station' call, and a lower rate will apply than when you ask to speak to a particular person. The word 'Station' means simply telephone instrument.

'When you place a call specifying that you want to talk to a **particular person** and connection is established and you have your talk, you have made a 'Person-to-Person' call. As the operating service performed and the circuit time used are greater than with the 'Station-to-Station' call, the rate is about one-fourth greater.'

"You will observe," said Mr. Cameron, "that under this method the user who is content to use the type of long distance service requiring less operating labor and circuit time gets the benefit in the rate charged.

"Again, when a 'Person-to-Person' call is made and the person desired is not in or will not talk, or when an exact telephone address of the person wanted has not been given and he cannot be reached at a telephone within one hour, a 'Report Charge' applies. This charge is to make partial compensation for the operating work performed and the circuit time used, and is usually about one-fourth of the 'Station-to-Station' rate.

"There are also special rates for 'Apointment' and 'Messenger' calls, and for 'Evening and Night' service on the Station-to-Station' basis."

"There are other features of the new schedule," Mr. Cameron concluded, "that will repay study, but the above are the main points. We will be happy to give our patrons every assistance in adjusting this new plan to the special needs of their business. Careful study will mean economy in the use of 'Long Distance.'"

Sensible People

in all walks of life have for a long time used Beecham's Pills, which enjoy great popularity. They are reliable and contribute to the maintenance of health. When you suffer from indigestion, biliousness or constipation

use

BEECHAM'S PILLS

Sold everywhere in Canada.
In boxes, 25c., 50c.
Largest Sale of Any Medicine in the World

WILL BE NEAR EARTH IN JUNE

WINNECKE'S COMET IS SIGHTED BY YERKES OBSERVATORY, REPORT IS.

CAMBRIDGE, MASS., April 13.—Winnecke's comet, the periodic comet which approaches earth at intervals of five years and eight months and will come "very near" to the earth in June, according to the prediction of Dr Crommelin, an English astronomer has been sighted by Prof. E. E. Barnard of the Yerkes Obsevatory, at Williams' Bay, Wis. Word to this effect was received to-day at the Harvard College Obeservatory.

Astronomers have been watching for Winnecke's comet for several weeks. It was originally discovered in 1858. It moves in an elliptic orbit around the sun, taking five years and eight months to complete the circuit. So far it has never come within several million miles of the earth on its periodic visits

How near it will approach this time, astronomers will probably soon be able to compute with accuracy. At preasent Winnecke's comet cannot be seen except through a large telescope.

Reid's comet, which was discovered at Cape Town, South Africa, on March 13, and is now steadily increasing in brightness, will make its nearest approach to the sun on May 1, according to word received at Harvard from Dr. Leuschner of the University of California. The orbit of Reid's comet has been computed says Dr. Leuschner in his message. On April 1 6t will be four and a quarter times brighter than when it On April 10 it will be four and a about seven and a half times brighter, according to a computation made elsewhere, its magnitude will be 6.1 on April 26.

If Reid's comet keeps on increasing in brightness at its present rate, the Harvard astronomers predict that it will be soon visible to the naked eye Hitherto it has been seen only through a telescope.

WOMEN IN PUBLIC LIFE ARE A GRAVE MENACE TO RACE.

Declares Mr. Noel Pemberton Billing, British M.P. —Women of the House Wanted to Save the World.

OTTAWA, April 14—The entry of women into public life in England is a grave menace to the race, opines Mr Noel Pemberton Billing British member of Parliament, who arrived here after an extensive tour of the United States, Panama and Cuba. "It is the woman of the home" he declares, "who is going to save the world, and not the woman in politics. He considers that as voters, women have rendered valuable service, having served to break up the crooked political parties. To him the growing demoralization of homes caused by the incautious enthusiasm of women who were tasting political enthusiasm for the first time was deplorable.

As an Imperialist Mr. Billing sees great possibilities toward the securing of universal harmony in the complete collaboration of all countries. A yearly Imperial conference at which all countries in the British Empire were invited, is strongly urged by him. Mr Billing, in his views on the Irish question is an Empire one, and that it should be submitted for decision to all countries of the British Empire.

Less Legislation.

Mr Billing strongly suggester a "general tour" of British politicians throughout the Empire in order to associate themselves with the general conditions that prevail therein. In England few statesmen realized the vastness of the British domains abroad. Every statesman he declared could find time to travel for that purpose. We need more administration and less legislation at this time in order to bring the country around," said he.

CONVICTS RUN STILL IN STATE PRISON.

Steal Molasses from Kitchen and Turn Out Half a Gallon Daily.

IONIA, Mich., April 14. — The great, unquenchable thirst must be appeased, and it does not seem to matter much where the drought is, for it always seems to obtain easement.

To-day Major Marsh, in charge of Ionia State Prison, discovered a liquor still in full operation in one of the cell-blocks of the prison. There was every indication that the still had been functioning for some time, and the stuff that it manufactured carried "a kick in each heel."

It was found that the convicts had stolen molasses from the prison kitchen and were distilling it in the cell. The outfit was a most complete one, according to the jail officers, and could turn out half a gallon of a most vile concoction every day.

Pa was reading about a fellow with a million dollars and no appetite.
That's because he never tried

POST TOASTIES
(Best Corn Flakes Made)

—says Bobby

STORE OPENS 9 A.M.

The CRESSMAN Company Limited

STORE CLOSES 5.30 P.M.

Friday and Saturday

ALMOST ALL OUR WOMEN'S

Pumps and Oxfords

On the Bargain Block

TWO DAYS ONLY

Right now, when many women are needing Pumps and Oxfords, we come along and offer almost our entire stock at prices that are remarkably low.

They are lovely goods of fine leathers and most of them are this Spring's lines. A few came to us last Fall but their style and quality is none the worse for that. You could never pick them out.

We will have a window display of them on George Street to-night and every day during the Sale, so that you can see what really fine values they are.

If there is a Pump or Oxford in our store that you like —Friday or Saturday is the time to buy it.

$11.50 BROWN OXFORDS, $8.65
Fine quality of calfskin, Cuban heel, receding toe.

$13.00 SEMI-BROGUE OXFORDS, $8.65 PAIR
High Cuban heel, much perforation, shapely toe, medium sole.

$10.75 BROWN OXFORDS, $7.85 PAIR
Light brown calfskin, medium vamp, Cuban heel.

$10.00 BROGUE OXFORDS, $7.85 PAIR
Heavily perforated, flat heel and neat toe.

$10.00 BROWN KID OXFORDS, $8.35 PAIR
Lighter and softer shade than most browns. Cuban heel: a shapely, attractive last.

$11.00 BLACK OXFORDS, $8.65 PAIR
Calfskin, receding toe, Cuban heel; a good walking shoe.

$10.50 AND $11.00 BLACK OXFORDS, $8.65 PAIR
Both are kid, high Louis heel; nearly all sizes and widths.

$11.50 OXFORDS, $7.29 PAIR
Black kid, medium Louis heel and two eyelet tie.

$11.00 PATENT OXFORDS, $7.29 PAIR
Full Louis heel, long vamp, plain toe; also Cuban heel, receding toe.

$12.00 BLACK PUMPS, $9.35 PAIR
Black kid, full Louis heel and welted sole.

$11.00 PATENT PUMPS, $8.65 PAIR
Baby Louis heel, welted sole; very dressy, good range of sizes.

$11.00 PATENT PUMPS, $8.65
Full Louis heel, welted sole; modish last.

$10.00 BROWN KID SLIPPERS, $8.35 PAIR
Single strap style and fasten with two buttons; Cuban heel.

$9.00 BOOTS, $6.35 PAIR
This price is a very special one. You can have brown calf or black kid. The heel is Cuban style and the vamp fairly short. Sizes 2½ to 7. We can recommend them for growing girls.

BOOTS FOR MISSES AND BOYS, $4.35 PAIR
The misses are black calf and the boys are a different model and can be had in black or brown. They have well stitched, flexible soles. Splendid Boots for scuff wear. Sizes up to 2 in either lot.

MR. HOWARD VEALS WRITES TO LEAGUE

REPRESENTS LINDSAY DISTRICT IN CHINESE MISSION FIELD.

OMEMEE, April 14.—The following is a letter from Mr. Howard Veals who is the representative in China from the Lindsay district leagues.

CHENGTU, Szechwan,

Dear People:—As it is now nearly two months since I arrived in Chengtu, I think it is time I kept my promise and wrote to the leaguers of the Lindsay district. You will probably be somewhat interested in our trip out here so I shall outline it briefly, as best I can.

We sailed from Vancouver on Sept. 23rd, thirty-one strong (21 adults and 10 children) including men and women for all branches of the work, pastoral, medical dental, nursing and educational. Ten of the 21 were new recruits, like myself, the other eleven were returning for second, third and fourth terms. As our steamer (The Empress of Russia) was carrying many other missionaries and a number of delegates to the Tokio convention, we certainly had a fine company aboard Unfortunately for some of our party the Pacific was not always pacific. I managed to escape myself by a rather narrow margin. Nevertheless we had a good voyage and everyone was in good spirits when we arrived in Yokohoma (the seaport of Tokio), on the eleventh day out from Vancouver.

We had only eight hours to spend in Yokohama and Tokio and so did not see very much of Japan's metroplos but our Japan missionaries were on hand to show us what could be seen in such a limited space of time. We had a glimpse at the ill-fated Sunday School building, just a few hours before it was reduced to ashes and then after a little run around the city we had dinner with the Japan missionaries in the Central Tabernacle

The next day we docked at the port of Kobe and were able to get a look at Kwansei Gakuin, our Christian University, with its 1600 students. The next day after that we saw still another Japanese port, Nagasaki. That was our last glimpse of Japan, tht country which is just now an outcast among the nations. We left it with mixed feelings, having admired its beauty and the versatility of its people; but yet being quite aware of the thinness and superficiality of its civilization. The sad thing is that Japan has assimilated much of the worst in western civilization without much of the best perhaps it would be more correct to say that they have taken over the body without the soul.

Two days from Nagasaki brought us to Shanghai where we bade farewell to the Empress of Russia and landed on Chinese soil. But Shanghai is not really China— rather it is one of the most cosmopolitan cities in the world for here are gathered people of every country, not mingled, but each in his own section and each living in his own particular way—coming together only for trade. According to the laws of this strange community each national section or concession is subject to its own laws except where certain municipal rights are deputed to are international council and an international court, appointed by the several communities—in the foreign concession of Shanghai the Chinese Government has no power. As might be expected, Shanghai is one of the greatest trading cities in the world—it is indeed a city of shops displaying goods from all parts of the globe. We tarried there almost a week purchasing necessary supplies before starting on our long journey inland. Two thousand miles is not a long journey in our land, but when taken (in all classes of boats and on foot or on the backs of men, it takes a considerable time.

From Shanghai to Luchow a distance of some 1800 miles we travelled by four different steam-boats each a little smaller than the one before. The first one carried us to Hankow the second on to Ichang the third one to Chungking while the fourth one carried us on to Luchow.

Of the first two stages there is little to relate, as they were taken on reasonably comfortable river steamers through quiet water. From Ichang to Chungking, however, the Yangtze becomes almost impassable, owing to rapids. Boats carrying specially constructed engines are needed on this route but our boat devloped engine trouble with the result that it was only with the greates difficulty that we got up some of the rapids at one time indeed we lost a whole day and broke three towing cables. It was while aboard this same boat that we were first introduced to Chinese civil warfare. The ancient fued between north and south has become intensified during the past few troublous years to such an extent that China is seldom free from civil strife in one part or another. The central government or so-called government at Peking has absolutely no power to stop this interprovincial warfare and so military adventures multiply freely, being a checkmated only by other military adventurers. Meanwhile the people suffer terribly both at the hands of the soldiers proper and also the hands of the disbanded soldiers whom usually become robbers—but to return to my story. We stopped one morning at the litte walled city of Kwei Fu (Kway fu), in order to take on some coal, but soon we found out that a battle was going on inside the city. We were safe enough as long as they remained inside, as only rifles were being used, but after a little, one side came tumbling out, making for the river. It was our move then as Chinese bullets have a habit of wandering where they should noe. We moved on at once but not before our boat had been hit several times and one Chinese passenger had been slightly wounded. We saw more soldiers farther up and heard a little more firing but nothing happened.

Before arriving at Chungking we passed through Wanshien our proposed new station as well as Chung chow and Fuchaw where we are already carrying on work We stopped over night ae Wanshien but did not stop it either of the other stations where our people are at work. We were welcomed at Chungking by our workers there and during the week that we stayed were able to get some idea of the work that they were doing.

We travelled from Chungking to Luchow on a very small Chinese-owned steamer taking four days to make the distance of perhaps 200 miles not of course travelling by night on the uper Yangtze. At Luchow we met three more of our families staying with them a day and a night before moving on up a smaller river a tributary of the Yangtze. It was on this journey that we first made use of the small native man-pulled boats, travelling about 20 miles a day .One afternoon while we were being pulled up a rapid another small boat, hving gotten out of control, crashed into the side of our boat We were close up to share and there was some scurrying to get our boxes off the fast filling boat. We got everything off all right but not before several of the trunks and boxes were wet. We got another boat and proceded on our way, drying our wet goods as best we could.

We left the water at Fushieu and proceeded overland to Cheugtu, On the way we passed through three more of our stations, Tzeliutsing (Zi lugin), Junghsiend (Yon in Shau) and Jenshow (ren Show). We men walked most of the way, roughly about 175 miles, in 6 days. The women of the party rode in sedan chairs borne on the backs of Chinese coolies. The men had a chair or two amongst the bunch but used them very little. We arrived at Chengtu, feeling quite fit, but glad to be at the end of our journey after two and a half months of almost continuous travel.

I have told you nothing of conditions this time but shall at another time. I have not forgotten the warm welcome I received from the leagues last summer, and I know that you are still remembering me.

Wishing you every success I am, your representative,

HOWARD J. VEALS,
Canadian Methodist Mission
Chengtu Szechevan, China.

SLAVE TRADING STILL IN MOROCCO.

White People Sold in Recent Years.

MELILLA, Morocco, April 14. — (By Associated Press.)—Slavery and trading in slaves still flourishes in the unconquered districts of both the French and Spanish zones of Morocco. There have been stories that some of the slaves are white people but these reports are not borne out by inquiry.

Threats by the turbulent Moors of the Riff coast to sell into slavery a Spanish sailor boy, Francisco Sallud, unless his father with whom he had been wrecked and captured, paid a ransom of 4,000 pesetas, led The Associated Press correspondent to make an inquiry into the question of the existence of enslaved white people in northern Africa.

The result of his inquiries shows that of recent years instances of white people being sold into slavery have been very rare, but there are slave markets for the sale and purchase of colored people in the districts to which French or Spanish rule have not reached.

The traffic varies according to the economic situation of the tribesmen who, when they are in funds, do not hesitate to give high prices for slaves to be used as servants. Slaves so purchased become personal property of the family into which they are bought and are disposed of by testament when the proprietor dies.

Formal Agreement.

However, it is customary for the purchaser to make a formal agreement before a competent legal authority to grant his slave his liberty on his master's death, when the heirs have to give up all claim and at the same time allow the liberated slave to live on and cultivate any portion of his dead master's land which may have been left to him as one of the family.

A slave owner may give his slave a wife from among his other slaves bought in the same way and the children of these marriages become slaves of the same owner unless he has signed the agreement already mentioned in connection with their parents.

The prices paid for slaves vary considerably. Generally the age is the chief consideration but, girl slaves, beauty calls for the highest prices. Seven hundred and fifty pesetas (about $100 at the present rate of exchange) is about the maximum figure ever paid—and this only in the case of a very young and handsome girl. Should the human merchandise have passed the age of 35 or 40, the price paid is round about 400 pesetas, never more.

Purchase Conditionally.

All purchases are made conditionally on the slaves proving satisfactory. A close examination is made of the slave's mouth to see whether he or she possesses a complete set of teeth. Proofs are required that the slave is neither weak-sighted nor deaf and dumb. While limbs are tested and muscles tried and every part of the body subjected to minute inspection in order to discover physical defects.

For women slaves three days' trial of their domestic aptitudes is demanded before the purchase is completed.

Such are the conditions of the slave trade in Morocco at the present day, and this is the fate from which Francisco Sallud escaped, probably by the payment of part of the ransom demanded, although exact information as to the transaction is unavailable.

CANCEL THE SAILING OF FORMER IMPERATOR.

LONDON, April 14.—The Cunard Steamship Company has cancelled the sailing of the steamship Berengaria, formerly the Imperator, from Southampton, which was scheduled for to-morrow, April 15.

THE CITY MANAGER

(Continued from page 3).

council toward partiality toward particular departments, since each member is equally responsible with the others for the welfare of the city in all departments.

Twelve cities have changed over from the commission plan to the manager plan, among them Wichita, and Colorado Springs. Many others are debating it, Des Moines itself, being one, and there are numerous towns which would have changed long ago if they could have gotten away from legal restrictions.

(NEXT ARTICLE: Of Interest to Taxpayers.)

URGING RECOGNITION OF IRISH REPUBLIC

WASHINGTON, April 13.—Identical resolutions declaring that the Republic of Ireland "ought to be recognized by the Government of the United States of America" were introduced in both Houses of Congress, where they were numbered respectively as Senate and House of Congress, where they were numbered respectively as Senate and House joint resolution number 1. The Senate resolution was introduced by Senator Robert M. La Follette of Wisconsin, and the House resolution by Representative William J. Burke, Congressman-at-large from Pennsylvania.

"I'm So Tired"

THERE is such a thing as being temporarily tired as a result of hard work. This condition is relieved by a good night's rest.

But when you are continuously tired at slight exertion and feel the ordinary daily tasks too much for you, it is time to consider the condition of the nervous system.

You find yourself easily irritated and worried, you have not the energy and strength to carry out your usual daily program, you do not sleep well and get up tired in the mornings, you may have headaches, and you feel down-hearted and discouraged.

Your nerves are tired, weak and exhausted, and you need the assistance which is best supplied by Dr. Chase's Nerve Food.

Miss Amy L. Metcalf, R. R. No. 3, Arthur, Ont., writes:—

"I have used Dr. Chase's Nerve Food with the most favorable results. One spring I was very weak and run-down, and did not sleep well. I was very nervous and would cry for any little thing. My heart was weak and my head ached almost constantly. The doctor's medicine did me no good, and finally I began to take Dr. Chase's Nerve Food. After using six boxes of this medicine I felt fine. I have never used anything which has done me as much good as Dr. Chase's Nerve Food, and I have also found Dr. Chase's Kidney-Liver Pills an excellent remedy.

("This is to certify that I know Miss Amy Metcalf, and believe her statement with regard to Dr. Chase's medicines to be truthful and correct."—A. R. Springer, Methodist Minister, Arthur, Ont.)

Dr. Chase's Nerve Food, 50c a box, all dealers or Edmanson, Bates & Co., Ltd., Toronto.

Smoke
T&B
Real Virginia—real satisfaction

Electrical Construction Work
We specialize in construction work and repairs. Get our prices. All orders promptly attended to.
J. A ASH & SONS
282 GEORGE ST.
'Phones:
Office 871, Residence 859W

RELIABLE USED CARS FOR SALE

1920 FORD TOURING—Genuine Ford starter. Some extras. This is a beauty.
TWO-TON TRUCK—Offered this week for $700.00.
CHEVROLET ROADSTER—Sloping windshield, bumper, good tires. Low price for this car.
CHEVROLET TOURING—$400.00.
CHEVROLET TOURING—$550.00. This is good buying.
FORD (SMITH FORM) ONE-TON TRUCK—New body and cab.
1920 GRAY-DORT SPECIAL—Many extras on it, including snubbers, bumper, spare tire, winter engine cover. This is like new.
1919 FORD TOURING.
TWO 1919 FORD TOURING—With genuine Ford starter.
1918 FORD ONE-TON WORM-DRIVE TRUCK—With seat, top and freight platform.
TWO 1918 FORD TOURING.
TWO 1916 FORD TOURING—A good car with good tires and good appearance.
1920 FORD COUPE—Just like new. Bargain.
OVERLAND CHASSIS—As it is, $100.00. Engine alone worth the money.
SIX 1917 FORD TOURING.
1916 FORD ROADSTER.
1918 FORD ROADSTER.
1913 FORD TOURING.
CHALMERS 6 CYLINDER—Dandy running order. Good appearance. Would take smaller car in part payment.
MODEL 75 OVERLAND—Good buying.
1912 STUDEBAKER—Good appearance and good engine.
1919 FORD SEDAN—Thoroughly overhauled and splendid running order. Good appearance and good tires. Bargain.
1916 FORD TOURING.
FORD (SMITH FORM) TON TRUCK—Very low price. Bargain.
1916 FORD ROADSTER—Very low price. This car has good tires.
Call this week. You never had a better opportunity to buy a used car for as little money.

DUFFUS MOTOR SALES
CHARLOTTE AND WATER STREETS
Telephones : : Office 1760, Service and Supply 1761
Branches: Millbrook and Norwood 5d-90-1w

APRIL IS MARSHALL MATTRESS MONTH

We Are the Sole Agents for This Celebrated Sanitary Coil-Spring Mattress for Peterborough and District.

During this month, "April," the Marshall Mattress Co. have decided to place their coil-springed ventilated mattresses on sale at very special prices, and these prices are the same all over the "Dominion" for this month only.

Therefore we urge upon you the necessity of making your purchase during April, and benefit by the great reductions. This drop in price is not permanent by any means; it is just as a stimulant for April business.

They are the last word in sleeping comfort, no other mattress can compare with it, in any way whatever. Note the special prices, then see the mattress itself on our Top Floor and be convinced of its superiority.

The Unique Feature of the 'Marshaldown'

The improvement that makes the "MARSHALDOWN" the best felt mattress made — that places it in a class by itself — that adds a long-needed want in mattress construction, is the utilization of a number of the same sensitive, highly-tempered springs as used in the Marshall Celebrated Ventilated Mattress. This row of springs is firmly embedded in the mass of felt along the edge, each is in its individual pocket and securely sewed in place. Then all edges containing a layer of felt are stitched, making a firm, strong roll edge all around.

The action of this row of springs keeps the whole mattress taut and working, as it does, in union with the roll edge feature prevents the mattress from sagging or spreading.

You may sit on the edge of the "MARSHALDOWN" all you want — it immediately assumes its original position as soon as the pressure is removed.

Date the "Gift of Sleep" from MARSHALL MONTH

"Bring us to our resting beds, weary and content, and grant us in the end the gift of sleep."

—Robert Louis Stevenson.

WHAT a blessing is the Marshall Mattress to those who cannot naturally sleep well, whose nights are restless until they are perfectly comfortable, till every nerve and muscle is relaxed, till a yielding support takes up every stress and strain, and the tired mind, relieved of bodily worries, drifts into the peace of dreamless oblivion. Sleep—the great restorer, deep, sound, revitalizing sleep! How it wipes away worry, rebuilds hope, rekindles energy and joy.

Marshall Mattress Prices are Reduced for April only

If you are a light sleeper, if you do not rest properly at night, if you toss and turn wakefully when all the house is still, you need the help and comfort of a Marshall Mattress. Don't think of a Marshall as a luxury. To you it is a necessity, for what pleasure is there in life by day if you cannot sleep at night?

Go to any of the leading furniture dealers this month and you'll find the cost of a Marshall Mattress is much less than you thought. Prices have been reduced for a great spring demonstration.

This is Marshall Month, and the first opportunity to buy the famous Marshall Mattress at reduced prices in the 20 years since they have been introduced. Every home will be a comfortable home when every bed has a Marshall Mattress.

Marshall Ventilated Mattress Co., Limited

Toronto - Ontario

Makers of the "Marshall Ventilated Mattress," the "Marshaldown" Mattress, the "Marshalfelt" Mattress, and Marshall "Shock-Absorbing" Cushions for Automobiles.

The Construction of the "Marshalfelt"

The "Marshalfelt" embodies the same unique features as our Marshaldown, being hand-built from soft white layer felt, constructed with spring edge, using the same sensitive highly-tempered spring as used in the Marshal Celebrated Ventilated Mattress. This row of springs is firmly embedded in the mass of felt along the edge. Each is in its individual pocket and securely sewn in place, then all edges containing a layer of felt are stitched, making a firm, strong roll edge all around.

The action of this row of springs keeps the whole mattress taut, and working as it does in union with the roll edge feature, prevents the mattress from sagging or spreading.

You may sit on the edge of the MARSHALFELT all you want — it immediately assumes its original position as soon as the pressure is removed.

Special April Prices :---

Size 4 feet and 4 feet 6 inches.
Regular $28.50 for
$21.00

Size 3 feet and 3 feet 6 inches.
Regular $25.00 for
$17.00

HAIR TOP

Size 4' 6" and 4'. Regular $62.50, for $43.50
Size 3' 6" and 3'. Regular $52.50, for $38.00

The body of this Mattress is composed of 990 small coil springs, each enclosed in separate cotton pockets. The padding, which is above asd below these springs, is sterilized hair. The ticking is of splendidly heavy quality, which will give excellent wear. Along the outer edge are strappings, which allow easy handling. The brass eyelets are situated at the ends, which allow a passage for air throughout the body of the Mattress, thus keeping it cool and sanitary.

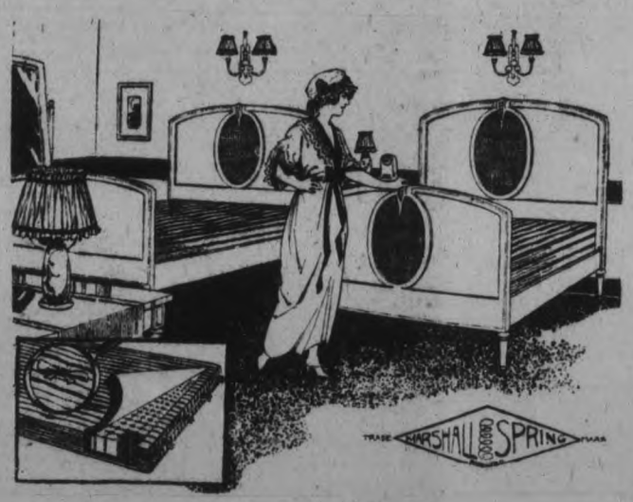

COTTON TOP

Size 4' 6" and 4'. Regular $55.00, for $38.50
Size 3' 6" and 3'. Regular $46.50, for $31.00

This Mattress is of the same construction as the Hair Top, with a layer of cotton on top and bottom in place of hair.

Special April Prices :---

Size 4 feet and 4 feet 6 inches
Regular $24.50 for
$17.50

Size 3 feet and 3 feet 6 inches
Regular $20.00 for
$14.00

See Practical Demonstration of the
Blue Bird Electric Washer
White Cap Electric Washer
and Eureka Vacuum Cleaner
at the
MOTOR SHOW

Have You Visited our Cosy Corner Soda Fountain? If Not, Why Not? It's the Best in Town.

THE J.C. Turnbull CO. LTD

D. M. Ferry's Seeds, in our Economy Basement. For the Flower or Vegetable Garden.

GRANT A FURTHER INCREASE TO THE BELL TELEPHONE

ERROR IN COMPUTATION IN ORIGINAL JUDGMENT.

OTTAWA, April 14.—(Canadian Press.)—A further increase of 2 per cent. on rates and charges for exchange service has been allowed the Bell Telephone Company by the Board of Railway Commissioners, in a supplementary judgment to that issued April 1. An error in computation for which Assistant Chief Commissioner J. McLean takes the responsibility and expresses regret, is the reason given for the increase from ten to twelve per cent.

Commissioner McLean states that by the orgiinal judgment it was found that there was a deficit in the necessary revenues of the Bell Telephone Company amounting to some $2,100.000. The sum of $1,150,000 would accrue to the company for increased long distance charges and service connection charges, leaving approximately one million to be obtained from exchange service charges. After the issuance of the original judgment, states Commissioner McLean, it was represented by the company that the necessary one million would not be produced by the ten per cent increase in exchange service charges.

The long distance increase allowed will go into effect on April 21 and the exchange rate increase on the same date or within two days afterwards.

WILLIAM SMITH IS MADE COUNCILLOR

MEMBER FOR SOUTH ONTARIO ELEVATED TO PRIVY COUNCIL.

OTTAWA, April 14.— (Canadian Press.)— William Smith, M.P. of South Ontario, veteran member of the Commons, has been elevated by the government to the rank of Privy Councillor. Hereafter he will be known as Hon. William Smith, although he is less formally and more affectionately addressed by his many friends in parliament and out of it. Hon. William Smith has been active in public life for forty years.

MADE A STIR IN THREE YEARS.

But Georgia Republic Has Ceased to Exist.

CONSTANTINOPLE, April 14— (Associated Press.)— The Georgian Republic, which ceased to exist as an independent, home-controlled government at the end of February, as a result of attacks directed from Moscow, made a considerable stir during the three years of its freedom.

Of all the states that have broken away from great Russia, such as Poland, Armenia and the Ukraine, none has won more real sympathy from visitors. In its capital of Tiflis, tidily nested in the Caucasian foothills, beside the little river Kura, there was always a hearty welcome to strangers. Like all the provincial capitals of old Russia, the life was delightfully democratic and free from the sober restraints of more highly oragnized and commercialized communities.

Tiflis had its opera, its music halls, its central club house, its picturesque drinkers, its old-fashioned national costumes and dancers, both men and women. It had its society of princes and princesses and counts and countesses, who lived in their town houses and extended hospitality almost to all comers, as in the south "before the war." Russians themselves, before and since the great war, loved to visit Georgia, because of its climate and its verdant richness. The Czar and hosts of Petrograd and Moscow nobles and wealthy people had their villas, their hunting lodges, and summer resort places scattered through Georgia.

One cause of the occupation of Georgia by the Bolsheviki was probably loot. This was the last portion of Russia which still retained some of old Russia's vast treasures of art, of paintings, of tapestries and rugs, of silver and gold ware, of arms inlaid with precious metals and jewels, of silver-ornamented harnesses, of diamonds and valuable oriental stones—the very name of which is hardly known in western countries.

A more general cause of the occupation by the Bolsheviki has been the systematic attempt of Moscow to reincorporate into Russia its old provinces.

During its three years of independence, Georgia had on paper 16 mobilizations of troops and 14 wars, all to protect frontiers. All of these newly-formed republics in Europe occupy some strategic transport position which their neghbors need.

ROCKCLIFFE AIRDROME OPENS IN TWO WEEKS.

OTTAWA, April 14. — Rockcliffe airdrome will be opened by April 25 by the Operations Branch of the Air Board. Four machines one Aro seaplane, two D. H.-4 land machines and one large H. L. flying boat will be ready for service by that date. A season of considerable civilian aerial activity is being looked forward to and the local station will be kept at a high state of efficiency. Survey and photography work of a general nature will be carried on. The personnel will consist of ten machines and airdrome workers under the command of Capt. H. Hammond, Operations Branch, Air Board.

We have voted out the poor man's bar. Next Monday let us vote out the rich man's cellar.

KINGSMILL CALLS IT NOT SPORTING

Admiral Thinks Windle Should Have Been Given Chance to Reply.

OTTAWA, April 14.—(Canadian Press).—Admiral Sir Charles Kingsmill, who is the President of the Ottawa branch of the Citizens' Liberty League and Honorary President of the Provincial Committee, upon being interviewed this evening with reference to the statement of Lieut.-Colonel Hendrie concerning C. A. Windle, which appeared in the Press to-day, said he was unaware of the nature of the political views of Mr. Windle, other than those mentioned by Mr. Windle himself in his Ottawa address on Sunday night.

The Admiral observed that it would have been more sportsmanlike if the prohibitionists had published their charges concerning Mr. Windle's alleged anti-British writings on Saturday last, the day before he spoke in Ottawa, instead of on Monday, the day after he had left, and thus denying him any opportunity of answering his accusers face to face.

Advertise in the Examiner

GUELPH MUST CONSIDER ERECTING NEW COLLEGIATE

GUELPH, April 13.—The question of a new Collegiate Institute, which has been held over during the war, has been forced upon the Guelph Board of Education by the report of Inspector Houston, which on account of the overcrowded condition of the school, with its nearly 400 scholars, he refuses to grade or approve of, although speaking in the most admiring terms of the excellence of the staff and their loyalty under the adverse conditions under which they are employed.

SEE THE NEW 1921 Ford CARS!

At the Motor Show—The Only Car That Has Reached the Limit of Motor Car Efficiency and Value

Quality and Low Price Through Quantity and Production—Not a a Dollar Is Spared in the Construction and Finish

Buy a Ford Car and Leave the Balance in the Bank

FORD SEDAN

FORD COUPE

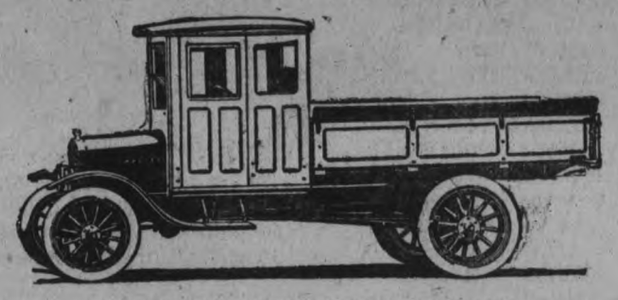

FORD ONE-TON TRUCK

Ford Authorized Service Station
— using —
— Genuine Ford Parts —

We Sell and Give Real Service in

FORD CARS, TRUCKS, TRACTORS AND POWER FARMING EQUIPMENT

AUTOMOTIVE SUPPLIES
Wholesale and Retail

EVERYBODY IS DELIGHTED.

Prior to te establishing of the new Plant of the Duffus Motor Sales, car owners and garage men were sending their money out of town for accessories and supplies. They are now delighted over the fact that they can buy all Supplies, Tires, Parts, etc., at the same price and without delay at the DUFFUS MOTOR SALES, wholesale and retail. City and outside garages are more than pleased to procure Parts and Supplies without having to carry costly stocks themselves.

PROSPECTIVE BUYERS ARE CORDIALLY INVITED TO INSPECT OUR BIG MOTOR SHOW EXHIBIT—APRIL 14. 15, AND 16—AT THE ARMOURIES, AND OUR EXTENSIVE AUTOMOBILE SHOW-ROOMS AND PLANT, CORNER OF CHARLOTTE AND WATER STREETS. OPEN EVENINGS.

Ford DUFFUS MOTOR SALES 304-318 Charlotte and Water Streets

Our Slogan—SERVICE. (*Fireproof*) JOS. J. DUFFUS, Proprietor

Phones Office 1760; Stockroom 1761
BRANCHES: Norwood, Millbrook

ACCIDENTS

An automobile expert gives an idea of some of the contributory factors to the long list of constantly occurring motor accidents. The first is high speed, that modern mania which obsesses so many drivers, and which is responsible for so many delays in the way of tire troubles, and for the numerous notices in the daily papers like the following: "a party of young folks returning from some celebration and running at high speed, car overturned, skidded and crashed into telegraph pole—with perhaps three or four killed and remainder crippled for life." His idea of good driving with few accidents is that of the conservative man, who drives rapidly when the coast is clear, and carefully yet without timidity, when in heavy traffic or wet weather; in short, the men who are ready for an emergency and who know what to do if anything eunxpected happens. Women do not err so much in respect to high-speed mania, although once in a while, one observes a young girl flying around a corner at a breath-taking angle, and women are more likely to crumple up and "go cold" in an emergency, than a man will.

The second point is inattention, a characteristic of the man who stops his car suddenly in traffic without warning, turns right or left without signalling, bumps into somebody's fender, runs over a child and doesn't even know it because he wasn't looking where he was going; or smashes into another's tail-end for the same reason. Then blames the other fellow for stopping so suddenly. In wet weather he "won't bother" to put on the chains, and as a consequence skids into the curb or smashes a wheel.

Poor judgment, which often attacks otherwise good drivers, who become "rattled" in a crisis and do the wrong thing, ignorance of traffic rules, and right of way in different localities, forgetfulness of parking regulations, and the evils of blinding headlights are other contributing causes in motor accidents.

THE HIGHWAYS WEARING OUT.

State Plans to Levy a Tax on Heavy Trucks.

"To make your candles last for ay,
Ye wives and maids give ear-o
To put them out's the only way,
Quoth honest John Baldero."

Back in the reign of Mother Goose this method was recommended to keep things from wearing out, and the same system has lately been applied with regard to roads in New York State. The disquieting discovery was made recently that their magnificent system of highways, on which the state has already expended over $100,000,000, is wearing out. So a bill has been passed imposing a tax of $500 per annum on motor trucks of five tons capacity, with $100 added for each additional ton. Such an impost will drive most of the large capacity motor vehicles, which obviously do a great deal of the damage, off the roads.

Queen Wilhelmina of Holland, recently reviewed a parade of cheese-makers in Alkmaar from her motor car. The illustration shows the Queen sitting in state while men in white suits and straw hats file past in couples, leaving between them a sort of curious-looking sled arrangement with upcurved ends, covered with immense round cheese balls.

We have voted out the poor man's bar. Next Monday let us vote out the rich man's cellar.

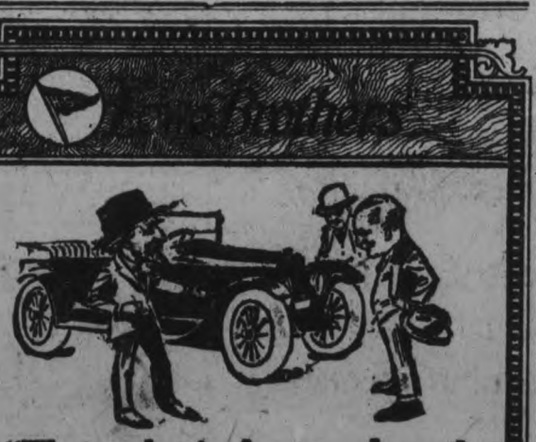

"There she is, boys, a brand new car for less than $4

"Guess I shouldn't kid you, though. Of course it's only the old car in a new dress. Yep, did it myself, with a brush and a can or two of Lowe Brothers Auto Varnish Colors."

Car owners like the easy way these Auto Varnish Colors have of spreading over the surface. They like the quick-drying feature, the good looks and the long lastingness. Made in eleven popular colors. Come in and ask us about it.

The F. R. J. MacPherson Co. Ltd.
George Street

IMPROVEMENTS TO POLICE STATION

SPECIAL QUARTERS WILL BE FITTED UP FOR THE PLAINCLOTHES MEN.

Tenders for the construction of a long-contemplated addition to the Police Stations are being called for by the City Trust Commission. Tenders will be received up till noon Tuesday, April 19th. W. and W. R. L. Blackwell are the architects, and the plans and specifications have been prepared by them.

Chief Newhall told The Examiner yesterday that the improvements the City Trust plan to make had long been needed. A detectives' office is to be constructed above City Engineer Parsons' office, which is just west of the Police Station, according to direction. The City Engineer's office is jammed in between three walls and the contract for the detectives' office will only call for the building of one wall. The office will be easy of access. So ideal appears the situation in every respect that the Chief says the department might have built the office years ago. A door will be put through the present west wall of the building and the present stairway will serve both the detectives' office and retain its present usefulness. A store-room for the use of the department will be made at the head of the stairways leading to Police Court, and it is planned to have the entire station and court-room renovated. The walls have long called for brush or paper and the woodwork is in a similar state of disreputability.

Filing System.

The office of the Chief of Police is to be equipped with a filing system to care for the multitudes of communications and references. Such a system will facilitate the police work greatly, he told The Examiner, and with the filing system the Chief expects to secure a new flat-top desk. The single east window in this office provides totally inadequate lighting, and in securing the light and at the same time facing the door—for the Chief declares he would be taking a long chance in turning his back to some of the criminals received in the sanctum—the back of the roll-top now in use interferes with intelligent conversation, hence the desirability of a flat-top.

The detectives' office, in which Sergt. W. Meagher, Detective G. Cookman and Detective A. Thomas will be esconsed, will be fitted up in every way for the more efficient work of these officers, and when everything is completed the police headquarters will compare very favourably with other stations in cities of like population.

A New Car.

While plans are being made for polishing up the administrative side of the policing, the department has been put on a more efficient basis in the field, so to speak. The "Black Maria" of last year has departed and a Studebaker Six, that it is said can do 78 miles an hour, has replaced it. The delivery was made last Thursday, and so far the car has been driven 171 miles, last night alone the police covering 52 miles in the city inspecting beats and poking into every by-way within the city limits. Ten or twelve arrests have been made in the car, and the Chief said to-day that with this car they had a weapon by which they absolutely could smash crime in the city a greater blow than in any other way.

Government control of the liquor traffic can best be secured by preventing the importation of intoxicating liquors into the province.

MOTOR CAR LIFE ALMOST UNLIMITED

It Is a Matter of Taking of the Old 'Bus.

It is said that the potential life of almost any motor car is unlimited. What shortens it in most cases is simply ignorance. The average car owner knows very little about his automobile beyond being able to drive it. He knows little of the mechanism, the principles of operation, its needs, and the results that will follow neglect.

The following spring programme is recommended for a car that has been in storage during the cold weather: attention to lubrication, battery, tires and a good cleaning. For one that has been operated during the winter, divers operations are necessary; which include the following:

1. Take up on main and connecting rod bearings,
2. Remove carbon and grind valves,
3. Clean gasoline tank, line and vacuum tank,
4. Clean and adjust ignition, inspect wiring,
5. Inspect generator and starting motor and wiring,
6. Clean cooling system, supply new connections and belt, if necessary,
7. Tune and test motor.
8. Clean and adjust clutch,
9. Adjust all brakes,
10. Remove wheels, inspect, adjust and repack bearings.
11. Inspect steering, remove excess play from post and knuckles.
12. Tighten body bolts, fenders, remove rattles.
13. Tighten spring shackles,
14. Inspect drivings, pinion shaft and propeller shaft for play,
15. Change engine oil, transmission and rear axle oil.
16. Lubricate entire chassis.
17. Recharge battery.

The car operated all winter will need close inspection of the running gear, especially after being driven over rutted roads. Such roads increase side thrust on the wheels, thus upsetting steering wearing the knuckles excessively and also unduly wearing the wheel bearings.

WIFE CAN SEARCH HUBBY'S POCKETS

So Rules Chicago Court in Assault Case.

CHICAGO, Ill., April 14.—The inalienable right of Friend Wife to explore hubby's pockets while he sleeps appropriating to herself anything she desires in the way of loose change or other plunder, was upheld by Judge Howard Hayes. His Honor made certain allowances for the husband under such conditions. He agreed that a good scolding might be permissable or that the husband might take any ordinary precautions such as putting his trousers under his pillow or hiding them, but he made it very clear that Friend Wife should not be locked out in the cold back porch, attired only in her nightie because of making an inventory of her husband's trousers.

The case was that of Mr. and Mrs. Charles Stern. "He threw me out of the house in my nightgown at 5 o'clock on Sunday morning," Mrs. Stern testified. "I begged in vain for two hours for him to let me in and then I crawled through a window. He threw me out again and threw my trunk after me."

"I caught her searching my pants for money," interrupted Stern.

"She had as much right in the house as you did,' said the judge "Fifty dolars and costs."

To Free Your Arms of Hair or Fuzz

(Boudoir Secrets.)

No toilet table is complete without a small package of delatone, for with it hair or fuzz can be quickly banished from the skin. To remove hairs you merely mix into a paste enough of the powder and water to cover the objectionable hairs. This should be left on the skin about 2 minutes, then rubbed off and the skin washed, when it will be found free from hair or blemish. Be sure you get genuine delatone.

CAUGHT LARGE STURGEON.

KINGSTON, April 13.— One of the largest sturgeon ever taken in the Clayton section was brought in yesterday and proudly exhibited by "Duke" Moneau. The fish weighed 150 pounds.

GOLD FLOWING INTO THE STATES.

$150,000,000 Since Beginning of Year.

NEW YORK, April 14—(By Canadian Press).—Gold appears to be flowing into the United States from all quarters of the world, especially Europe. Since the beginning of the year net imports are calculated at about $150,000,000, and bankers expect a continuation of the movement. Scarcely a day passes without the arrival of some shipment.

According to the Federal Reserve Board's figures $28,795,000 was imported in the ten days ended March 20 and $133,000,000 between January 1 and March 30. Against this there was an outflow of only $4,349,000 in the longer period and $338,000 in the shorter.

Since March 20 shipments of over $22,000,000 have been reported as en route. Thus the total import since January 1 are over $155,000,000. The bulk of the shipments are from Great Britain but France makes a close second. The board figures give $43,588,000 as from London between Jan. 1 and March 20 and $37,060,000 as from Paris. Since March 20 reports indicate a further $9,433,000 from London and a further $7,000,000 from Paris.

By continental divisions Europe accounts to date for nearly $112,000,000, North America for $14,600,000 including $10,000,000 from Canada, South America for $5,300,000, and Asia for nearly $22,000,000.

HAVE YOU SEEN

The JUBILEE POLICY issued this year by the SUN LIFE OF CANADA?

If not, it is worth your while to see it before placing your Life Insurance—FOR IT WILL SAVE YOU MONEY.

It is something New and particularly ADAPTABLE—more so than anything we know of in the Insurance line.

'Phone, write, or call at the Sun Life Office, where you will receive courteous attention.

W. H. HILL

'Phone 14 MANAGER, CENTRAL ONTARIO.

COUNTER CHEQUE BOOKS
Of Any Desired —— Pattern ——

LOOSE LEAF LEDGERS
And Loose Leaf Forms of Any Pattern or Style.

SUPPLIED at right prices and prompt delivery made.

Asking for Estimates does not place you under any obligation whatever.

Consult us about Printing Problems. The closer home you keep your Dollars the quicker it will get back to you.

Phone 1600

THE EXAMINER
Job Printing Dept.

SERVING THE PEOPLE OF ONTARIO

THE purpose of the Hydro-Electric Power Commission of Ontario is to assist the greatest possible number of Ontario people to realize, in the fullest possible measure, benefits from Ontario's splendid water power.

Into thousands of communities throughout the province, the Hydro-Electric Power Commission of Ontario is directing lines of electrical energy that turn the wheels of industry- - -illuminate the streets of cities and towns- - -draw town and country together, both socially and commercially.

To completely fulfill this purpose, it is necessary not only to develop and distribute electrical power, but also to secure a wider use of this power by encouraging the people of Ontario to more extensively use electrical equipment in their homes,

Hydro Power is owned and operated by the people, needed by the people and backed by the people. Every citizen of Ontario has a share in its progress.

LET ELECTRICITY DO YOUR WASHING

The Cheaper, Better, Quicker Way. A Snow-White Washing for a Cent.

A SNAP OF THE SWITCH

and Hydro relieves you of the back-breaking drudgery of the Washboard and Wringer.

A Large Stock of Efficient Electric Washers awaiting your Inspection.

ANNOUNCEMENT!

To encourage and develope a wider use of power in the home, thereby increasing the health, comfort and happiness of the people, Utilities Commission is extending their service to include facilities for the Display Demonstration and Sale on reasonable terms of Household Appliances.

A SPECIAL DEMONSTRATION

of Typical Modern Home Labour Savers and Conveniences will be given This Week

See the Utilities Booth

at the

Peterboro Motor Show

April 14-15-16

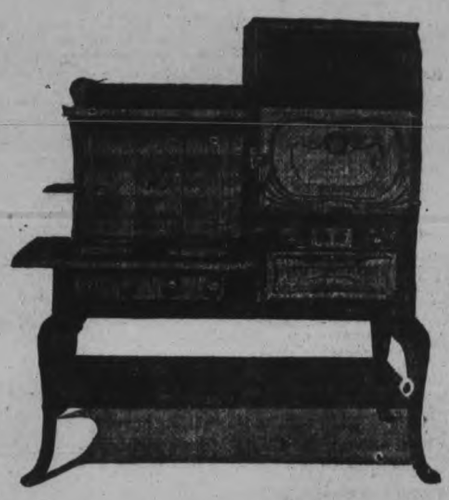

WHY WORRY ABOUT FUEL! LET ELECTRICITY DO YOUR COOKING.

NO DUST. NO GERMS, BETTER HEALTH, EASY TERMS

PETERBORO UTILITIES COMMISSION

City Hall Building - - 135 Simcoe Street

It Costs Nothing!

Your general admission ticket has a coupon on it that gives you the chance to win one of the following prizes drawn for

TO-NIGHT

Your chances are as good as anyone else. Here are the prizes you may win on your admission ticket. Drawing takes place at 9.30 sharp.

1—Barrel Flour
—Quaker Oats Co.

2—$5.00 in Gold
Prudential Life Assurance Co.

3—6-qt. Ice Cream Freezer
—The DeLaval Co.

4—One Suit Length
—Canadian Woollens

5—Five-Gallon Can Motor Oil.

Watch for Drawing at 9.30 Sharp

DRAWINGS EVERY EVENING

HUNTING DOWN BOGUS MANAGERS.

British Actors' Association Launch Campaign.

LONDON, April 1 by mail, by Associated Press).—The Actors' Association of Great Britain has launched a campaign of boycott against bogus theatrical managers.

The kind of manager who is to be hunted down is the person who with little or no capital takes out a company on tour often pay scandalously low salaries. If the enterprise fails the bogus manager takes what he can from the receipts, and departs, leaving the company stranded and penniless.

The Actors' Association says that this kind of thing is far more common than the public knows, and cases of the kind are reported on an average two or three times a week.

WARNE DRUG CO., LTD.

CANADIAN PACIFIC
OCEAN SERVICES

— Make Reservations Now —

TO EUROPE

SHORT OCEAN TRIP
Two Delightful Days on
ST. LAWRENCE RIVER
AND GULF
MONTREAL AND QUEBEC
—to—
LIVERPOOL, GLASGOW,
SOUTHAMPTON,
HAVRE, ANTWERP.
Everything Canadian Pacific Standard.
NONE BETTER.

SAILINGS EVERY FEW DAYS

Apply to Agents Everywhere or 1 King Street East, TORONTO
CANADIAN PACIFIC RAILWAY
Traffic Agents

TELEPHONE 790
WHEN YOU WANT YOUR
Piano or Organ Tuned
Player-Pianos a Specialty
ALL WORK GUARANTEED
W. H. Cunningham, 560 Weller St.

Young Men's Tailoring

Ladies or Gentlemen, who have their own cloth, can have it made up to order in correct styles and reasonable prices.

SUITS CLEANED AND PRESSED
NATHAN GERNSTEIN,
Young Men's Store, 173½ Simcoe St.
m-w-f-102

GOLDEN RIFLE RED COMMANDER.

MOSCOW, April 14 (by Associated Press wireless).—The commander of the northern group of the Red Army, Comrade Kazanski, who distinguished himself in the capture of Kronstadt, the centre of the recent revolt, was a peasant from the village of Nikolskaya, in the Orloff district. He started his service in the Red Army as an ordinary machine-gunner, and was twice awarded the Order of the Red Flag.

He has now been awarded a Golden Rifle for "extraordinary gallantry and skill in the campaign for the liberation of Kronstadt."

U.F.W.O. HELD ANNUAL DANCE

The Peterborough branch of the United Farm Women of Ontario held their first annual dance last evening in Victoria Hall. There was a splendid attendance, more than anticipated by the ladies in charge. Tucker's three-piece orchestra provided excellent music, and the refreshments were exceptionally good. A considerable quantity of sandwiches and cake remaining at the conclusion of the dance were donated by the ladies to the Children's Aid Society and St. Vincent's Orphanage. The gentlemen from Toronto who supplied music for the dance held last evening at the Conservatory of Music came down later to Victoria Hall and very kindly gave several selections for the dancers there, which were very much appreciated.

The proceeds from this affair will be applied to furnishing the rest-room recently opened by the ladies of this association on Simcoe Street, over the Farmers' Grocery, and an announcement was made last evening of an address to be given at 2 p.m. on Saturday, April 16th, by Miss M. R. Heeley, the Government nurse now visiting Peterborough, who will also give a practical demonstration of nursing work. All members of the society and any local ladies interested in this work are cordially invited to be present.

A tool case for small tool equipment may be fashioned from an outlined tool. Cut a piece of sufficient length, split lengthwise, and slit along the center to make loops for holding the tools.

TEXAS CYCLONE WRECKS VILLAGE, SCATTERS TRAIN

FORTY KILLED AND SCORES INJURED IN PATH OF DISTURBANCE.

FORT WORTH, Texas, April 14.—(Canadian Press).—Fifty persons were reported killed and scores injured in a cyclone which struck Melissa in North Texas yesterday afternoon. Melissa had a population of one thousand. Every business house in the village was swept away, according to meagre reports. The storm covered a wide area, and swept as far south as Jacksonville, Texas. Two freight trains were scattered for a mile along the right of way. The injured are being brought to McKinney.

SAYS REFERENDUM WILL BE CARRIED

MR. BURNHAM'S VIEWS ON THE QUESTION—DRESS REFORM NEXT.

Several citizens have been asked to give an expression of opinion regarding the outcome of the referendum vote on Monday, but all declined, with the exception of Mr. J. H. Burnham, ex-M.P., who had the following to say:

"There is no doubt that the Referendum will carry and the public mind will then devote itself to further improvements. The Rev. Wesley McGaw, of Ottawa, says that women's present style of dress must go next as it is immodest. No doubt Separate schools and all forms of division in the state such as sectarianism will be called upon next to depart. Of course Prohibition is Socialism pure and simple, and on its back is riding in he complete socialistic state. The conquest of individualism by socialism is the conquest which socialism has been striving to make. It is all very interesting."

CANADA UNIQUE AMONG NATIONS.

No Labor Troubles, Says New York Sun.

NEW YORK, April 14.—(By Canadian Press.)—In an editorial commenting on the labor situation in Canada, the New York Sun states:

"Canada is unique among the great nations, in that she has no serious labor troubles, and in that she appears to be effecting the difficult process of readjustment to the after-the-war conditions as painlessly as may be.

"The attitude of the Dominion and Provincial governments toward business has been helpful, but fundamentally such successful readjustment must be due to the exercise of plain common sense on the part of both capital and labor. It is not the first time that Canada has set an example worth studying.

"One thinks of Canada as primarily an agricultural nation and it is still true that her wheat and other grains outrun any other commodity. But the Dominion has turned more and more to manufacture and its industries grow at a tremendous pace. Doubtless the growth may continue as further water power is put to use and more resources in coal and minerals are opened up and her net-workof railroads extended."

The editorial continues by pointing out that where wage reductions have been necessary they have been made without friction and says, "This holds true of the Pacific coast and the Middle West as well as of the more industrial Ontario."

HEADACHES

Make Life Miserable

Headaches are one of the most aggravating troubles one can have, and it is hard to struggle along with a head that aches and pains all the time.

Headaches seem to be habitual with many people; some are seldom if ever free from them, suffering continually from the dull throbbings, the intense pains; sometimes in one part and sometimes in another, and then again over the whole head.

There is only one way to get relief from these persistent headaches, and that is by going direct to the seat of the trouble, for unless the cause is removed the headaches will still continue to exist.

The fact that Burdock Blood Bitters keeps the stomach, liver and bowels toned up is proof enough to show that it will eliminate the cause of the headaches.

Mrs. Harold Lanain, Owen Sound, Ont., writes "My system was out of order. I suffered a great deal from severe pains in my head which made me feel very miserable. After having tried other remedies I purchased a bottle of Burdock Blood Bitters and was very glad to notice a decided improvement in my health. I took another and am glad to say that it has done me an enormous amount of good. I have recommended it to my friends who were in a similar condition, and they all say it is a wonderful remedy.

B. B. B. is put up only by The T. Milburn Company, Toronto, Ont.

Stop liquor firms in Quebec from sending intoxicating liquors to our boys and girls by putting an X opposite the word YES on your ballot next Monday.

BIG PROHIBITION MEETING TORONTO

SIR GEORGE FOSTER, PREMIER DRURY AND HON. N. W. ROWELL AMONG SPEAKERS.

TORONTO, April 14.—(Canadian Press).—Twelve thousand people attended the meeting in the Arena last night under the auspices of the Ontario Referendum Committee to hear prominent speakers deliver addresses favoring the banning of the importation of intoxicating liquors into the province. There was no heckling whatever, the great audience cheering repeatedly for a bone dry Ontario. The speakers were Hon. Sir George Foster, Minister of Trade and Commerce; Hon. Newton W. Rowell, ex-President of the Privy Council, and Hon. E. C. Drury, Prime Minister of Ontario. His Lordship Bishop Sweeney, of Toronto, and Commissioner Richards of the Salvation Army led in the devotions.

MAYOR STILL ON WARPATH.

He is Bound that the Hydro Commission will Back Down.

KINGSTON, April 14. — Mayor Nickle is still after the Hydro-Electric Commission in regard to the insulting statements made here some time ago by its auditor, Mickler. The Utilities Commission demanded that the provincial official retract his statements, and several communications have passed between the two commissions regarding the matter.

On Monday afternoon the local commission passed another resolution to the effect that the Hydro communications of February 3rd and March 11th are unsatisfactory, and demanded a direct answer to the original request made.

Mayor Nickle declared that the Hydro officials were side-stepping, and that so far as he was concerned they must give a straight reply to the request of the local commission. If Sir Adam Beck's Commission would not do this, then it would be guilty of encouraging its officials to be offensive towards municipalities dealing with them.

ASPIRIN

Only "Bayer" is Genuine

Warning! Take no chances with substitutes for genuine "Bayer Tablets of Aspirin." Unless you see the name "Bayer" on package or on tablets you are not getting Aspirin at all. In every Bayer package are directions for Colds, Headache, Neuralgia, Rheumatism, Earache, Toothache, Lumbago and for pain. Handy tin boxes of 12 tablets cost few cents. Druggists also sell larger packages. Made in Canada. Aspirin is the trade mark—(registered in Canada)—of Bayer Manufacture of Monoaceticacidester of Salicylicacid.

START IT TODAY

You will enjoy this remarkably fine BLUE RIBBON SERIAL of western life. There are no dull moments in

Laramie Holds the Range by **Frank H. Spearman**

Blue Ribbon Fiction

Don't miss a chapter of this thrilling story in the fiction section

THE OPENING INSTALMENT OF THIS STORY WILL APPEAR IN THE EXAMINER ON SATURDAY, APRIL 16TH.

WORLD'S OLDEST PRIEST IS DEAD

REV. FATHER DANDURAND DIED AT ST. BONIFACE, AGED 102.

WINNIPEG, April 14.—(Canadian Press).—Rev. Father Damase Dandurano, O.M.I., who on March 23 last celebrated his 102nd anniversary, died last evening in St. Boniface, Man. He was the oldest Roman Catholic priest in the world, being born in 1819 in the village of Laprairie, Quebec, of pure French parentage.

THE TWO PLATOON SYSTEM BILL WAS PASSED BY 47-35

OPPOSITION WAS STRONG BUT A DIVISION WAS SUCCESSFUL.

TORONTO, April 14.—(Canadian Press.)— One of the most unusual debates the House has had in many sessions was staged yesterday afternoon when a last minute effort was made to defeat the legislation providing for compulsory two platoon system in all permanent fire departments in centres of ten thousand population and over.

Yesterday when J. A. Calder, of North Oxford, moved a six months' hoist to W. A. Crockett's bill on behalf of the firemen the debate started that lasted for over an hour. This was more remarkable in that when the bill came up for a second reading and again was up in committee there was no attempt to stage anything more than a half-hearted debate. There was opposition to the bill but it did not appear to be important.

Since the committee stage, however, various municipalities which the bill will compel to spend money in increasing fire fighting staffs in order to put the two platoon system into effect have been making the wires warm with protests. That these protests were not unheeded was shown by the fact that when the matter was pressed to a vote and the calling of yeas and nays, itself an unusual proceeding in dealing with a public bill, it was found that 35 members were ready to throw the measure out. But there were 47 members on the other side and the bill went through.

THE BIG DROP MOVED THEM

Columbia Grafonolas are going lively since prices fell at **Greene Music Store.** 2d-88

Forestall Colds, Chills and Influenza

Take

BOVRIL

Use Bovril in your cooking. It flavours, enriches, nourishes more.

The Body-building Power of Bovril has been proved by independent scientific experiments to be from 10 to 20 times the amount of Bovril taken.

HUNGARY DECLARES CHARLES IS ITS LAWFUL SOVEREIGN.

BERNE, April 14.—The Hungarian Government, through the Swiss Legation in Vienna, has informed the Swiss Federal Council that the Government of Hungary consider former Emperor Charles as Hungary's lawful Sovereign, and that "foreign circumstances" alone prevented the ex-Emperor from exercising his rights to authority. It asks the Swiss Government to permit the former Emperor to reside permanently in Switzerland.

The Swiss Government has reserved its decision on this request until it has made a complete investigation into all the circumstances, taking also the best interests of Switzerland into consideration.

OUR SPECIAL 8 DAYS' SMALL DOWN PAYMENT OFFER EXPIRES SATURDAY

Columbia Grafonolas

SEE THESE TERMS AND REDUCTIONS

	Old Price	New Price	Cash Payment
Style A—with Cabinet and 6 Selections	$60.00	$54.00	$1.00
Style B—with Cabinet and 6 Selections	78.00	65.00	1.00
Style C—with Cabinet and 6 Selections	103.00	83.00	2.00
Style D—with Cabinet and 8 Selections	128.00	98.00	2.00
Style X—Full Cabinet Design and 8 Selections	140.00	100.00	3.00
Style E—Full Cabinet Design and 8 Selections	165.00	120.00	3.00

With every Outfit is included Needles and Record Brush — making it complete and ready to entertain you to your heart's content.

Saturday is the last day for this most unusual easy purchase plan.

The J. M. GREENE MUSIC CO. Ltd

HOME OF GOOD MUSIC - - CHARLOTTE STREET

Studebaker

Our Showrooms are Open During the Show. 192 Charlotte Street. Phone 706

EXHIBIT WILL INTEREST YOU IF YOU ARE INTERESTED IN QUALITY CARS.

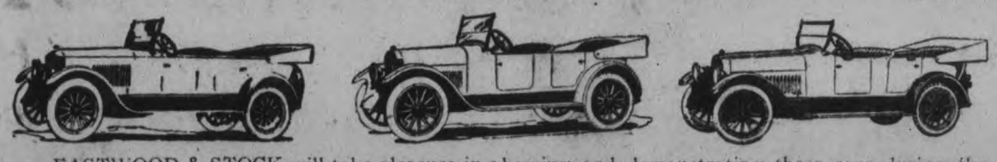

EASTWOOD & STOCK will take pleasure in showing and demonstrating these cars during the Show and at any other time without the slightest obligation on your part.

We feel that the Studebaker is the finest automobile produced at anything like its price. This feeling is shared by thousands of Studebaker owners who are determined that their next car will be a Studebaker.

The Peterborough Police Department have just had delivered to them a Special Six Studebaker. WHY? They demanded QUALITY, DURABILITY, POWER, LOW UPKEEP. Their choice was the Studebaker.

The value of the Studebaker is recognized by the shrewdest buyers.

ITS PERFORMANCE IS CONVINCING. ITS DURABILITY IS PROVEN.

Studebaker has outstripped all its rivals from a sales standpoint throughout Canada this year.

"THIS IS A STUDEBAKER YEAR"

REO SPEED WAGON.

We also beg to announce that we are now handling the REO SPEED WAGON. (Mr. Harry Moore of the Moore Garage has decided to devote his whole time to the sale of Reo cars and the conducting of a general garage business).

At the Motor Show you will see a Reo Speed Wagon is just as good as it looks--just as dependable as it is handsome.

Owners and drivers will tell you that Its outward appearance truly reflects its internal excellence. Its performance justifies its looks.

MR. MERCHANT, MR. MANUFACTURER:--The Reo Speed Wagon is the answer to your transportation problem.

EASTWOOD & STOCK, *192 Charlotte St.* *PHONE 760*

Sports

MINIATURE TPOPHY CUPS FOR ONTARIO AMATEUR BASKETBALL CHAMPIONS

CITIZENS HONOR INTERMEDIATE CHAMPIONS AND SPEAKERS UPHOLD AMATEUR SPORT FOR YOUNG PETERBORO—MAYOR M'INTYRE ASKED TO CALL A MEETING.

Amateur sport was heartily toasted, and the half-and-half article was just as heartily roasted, at the banquet in the Empress Hotel last night in honour of the Peterborough basketball team, Intermediate titleholders for Ontario.

Peterborough folks let loose a large quantity of enthusiasm not unlike the brand of a couple of decades ago, when the then town had the habit of winning championships. The citizens caught some of the "pep" that radiated from the banquet committee, and the 125 diners joined hands and voices and gave Ontario's best a splendid reception.

Coupled with the desire to do honour to those who had brought honour to the city was the expression of the hope that this city would have a live- wide-awake Amateur Athletic Association. Some suggestions were thrown out by several of the speakers, and these culminated in a resolution, moved by Dr. N. H. Sutton, that Mayor A. A. McIntyre call a meeting with a view to either re-organising the present amateur body, or taking action that would strengthen the hands of the officers of that Association, and let everybody join in a sincere and honest effort to accomplish something real. Officers of the Association who spoke at the banquet last night expressed their willingness to step aside.

Mr. J. J. Duffus, president of the Board of Trade, in seconding the resolution, said the Board of Trade Rooms were always wide open for the convenience of an amateur athletic association.

The dinner put the company in fine spirits, and from leaflets — for once not postmarked Montreal — they sang anything and everything, not forgetting "The Old Family Toothbrush." Mr. John Crane was at the piano and Mr. G. O. Cameron was chorus leader.

Somebody Told Tales.

The champions occupied seats of honour, with the speakers of the evening. About the walls were displayed a number of cards, which in a humorous way told of the fortunes and the misfortunes of the players in their championship tour.

Dr. A. W. McPherson was toastmaster, and gave the toast of The King, which was fittingly honoured.

Once the speeches were under way it was made evident that the banquet committee had made happy choices in securing speakers.

"Fighting" McPherson, catching the spirit of the occasion, paved the way well. He said Peterborough was to be congratulated on having a championship team, and also on the fact that on short notice so many busy and representative citizens had met together to honour the team. The true sporting spirit is not dead in Peterborough, declared Dr. McPherson, and the showing made in the present occasion augurs well for a return of the old times.

The toast of Canada was proposed by Mr. J. J. Duffus, who reminded the gathering of Canada's unsurpassed resources, one of which was the largest body of water in the world — some solace, he thought, should the Province vote "yes" on Monday. Mr. Duffus spoke of Canada's prominence among the world's champions, referring to the hockey honours won by the Falcons, and the great feat of Billy Sherring of Hamilton, who a few years ago won the world's Marathon at the Olympic Games. In natural resources, in sport, and it its manhood, Canada, declared the speaker, can hold its place with any country of the world.

Champions of Other Days.

Mr. H. R. H. Kenner, in responding to the toast, was in a reminiscent mood, and his remarks on the champions of former days was intensely interesting. He told of a rugby championship won twenty years ago—won in the snow at Montreal against Quebec City, when Peterborough, after winning the Ontario honours, went after and captured Dominion honours. He recalled the names of the players—those still living here being Dr. McPherson, Chris Graham, Sergt. John Deannard, and Detective William Meagher of the Police Force, Ed. Dillon, and J. L. Picard. Then the following year Peterborough won Intermediate honours in the O.H.A., with the famous team of Ernie Wasson, R. M. Glover, Harold Armstrong, Harry Morgan, Fred Whitcroft, Roy Armstrong, and Chris Graham.

Mr. Kenner reviewed other branches of sport mentioning some of the players, including Rev. Father Phelan, who played lacrosse with the old guard, and Mr. J. H. Burnham, one of Peterborough's cricketers of former days.

As a preliminary to the banquet, the champions were met at the Y.M.C.A. by a committee of citizens and with the Caledonian Pipe Band leading the way, they were conveyed in autos to the banquet hall, where their arrival was the signal for a great ovation.

A "Fan's" Tribute

Clean players and unselfish players, was the tribute paid to the champions by Mr. W. R. Breyfogle, in proposing the toast of "Our Guests". Mr. Breyfogle was among the 'fans" who saw the champions in the making. Discussing the play in one of the games, Mr. Breyfogle told of how the local boys refused to retaliate when the visiting team used rough tactics He was impressed with their spirit of co-operation and in this they exemplified the unselfish player. In the first of the final games with Woodstock, the team although getting away to a bad start, persisted and fought all the way, finaly winning the game. Characteristics such as these would win for them in the game of life. The speaker said a Toronto sportsman had given as his opinion that the Peterboro boy were made of the right stuff, and played the cleanest game of basketball he had ever seen.

After drinking this toast, the gathering gave three rousing cheers and a tiger for the champions.

Then followed the presentation of eleven miniature silver trophy cups, and the Ontario trophy to the champions.

Those honoured were: — D. R. Pogue, R. R. Pogue, C. H. Stuart, H. C. Seely, A .E. Darling, O. A. DeGraw, F. H. Jobbitt, R. H. Brownscombe, J. C. Nicholls, D. N. Sutherland, and Coach Loomis. Business called Mr. Harry Cressman from the city, and he was unable to be present.

He was Bumped.

Mr J. J. Turner made the presentation, assisted by Mr. Leon Fraser Mr. Turner related some of his experiences as a member of the Business Men's Class at the Y.M.C.A. Speaking as one who had tried the game, Mr. Turner avowed that basketball is no game for the aged and infirm.

Mr Clare Stuart, captain of the team, Mr. O. A. DeGraw, and Mr. G. H. Roper, general secretary of the Y.M.C.A. replied, the players praising the efforts made on behalf of the team by Mr. Harry Cressman, and Mr. Doug. Loomis, manager and coach respectively. Mr. Roper thanked the citizens for their reception to the champions.

Mr Jack Smith was called on to entertain the gathering and he responded by contributing two vocal solos that pleased everybody.

Everybody Must Help.

Proposing the toast of Amateur Athletics, Rev. Father Costello upheld the amateur and denounced the player who while posing as a "simon-pure" looked for and received monetary consideration. Recalling the remarks on the champions of other days, the speaker declared that the successes of those days could be repeated. Ten years from now the city would be a sporting city second to none in the world if all would do their duty by the Amateur Athletic Association.

In responding to this toast, Mr. R M. Glover expressed the opinion that the absence of success herein recent years, lay not with the players, but with the method or lack of it in developing and handling the material. The participant in sports should play the game for the love of it, for the health he gets out of it, and for the honor of his town. He should realize that strength, stamina and ability, is a God-given gift, and that it should be used as such. The player who poses as an amateur, and, at the same time has his hand out, is not improving his morals or cultivating a character that will help him in life. Participants in sports, urged Mr. Glover, should look for the counsel of men who are willing to give their time to carry on the different branches of sport under proper auspices.

Speaking as an executive member of the Athletic Association, Mr. Glover said: We are willing to do anything the citizens wish us to do in developing the sports of our young men, and help to give the city the prominence it deserves in the sporting world In congratulating the champions, Mr. Glover expressed the hope that they would also be champions in their respective walks of life.

The meeting was thrown open for discussion. Dr. Sutton moved his resolution which was seconded and carried. The Mayor said he would be glad to act in his official capacity with a view to promoting the welfare of an Amateur Athletic Association.

The citizens are indebted to the following committee who arranged the banquet:—Messrs. R. G Langford, chairman, R. Jobbitt, J. J. Duffus, H. A. Cranfield, W. Jackson, J Batten, F. E. Convery, F. C. McBride, H. E. Raynor and H. Rose.

On behalf of the citizens, the chairman thanked the committee, Mr Crane and Mr. Smith, for their services, J. J. Turner and Sons for decorations and the local tobacconists who supplied the "smokes" for the banquet.

Smoke T&B
Mellowed Virginia leaf, blended by experts

IRELAND IS FINE, BUT IN BAD SHAPE.

OTTAWA, April 14.—An amusing yet poignant letter has been received by the Dominion Command of the G. W. V. A. from Private John Muldoon, Longford, Ireland, a former member of the 2nd Depot Battalion in Eastern Ontario. Private Muldoon asks the G.W.V.A. to secure his "King's bounty" (gratuity) for him, in order that he may be able to come back to Canada and go on a farm. The letter ends up: "I have even had to sell my Sunday suit and as fine as the place is it's in a terrible state to-day." The local officials are looking into the matter.

ACHES AND PAINS--SLOAN'S GETS 'EM!

Famous Pain and Ache Liniment Kept Handy, Brings Warming, Gratifying Relief.

RHEUMATIC twinges ease up back, neuralgia, overtaxed soon. So do stiff joints, lame muscles, and those pains from weather exposure, too—they don't fight long against the counter-irritation that Sloan's Liniment produces.

Always keep this old family friend handy for instant use—a little penetrates without rubbing, leaving no skin stains, muss, or clogged pores. Its very odor—healthy and stimulating — suggests the good it will do. Made in Canada.

All druggists. Three sizes — 35c, 70c, $1.40. Largest size is most economical.

Sloan's Liniment Pain's enemy

NORTHLAND TO CANADA WHAT INDIA IS TO SPAIN

Will Be Much Activity in North Coming Season.

EDMONTON, Alta., April 14.—(Canadian Press.) —A new era is dawning, and before long Canadians will recognize the fact that the Northlands is to Canada what the Indies were to the Spaniards, is the belief of Colonel J. K. Cornwall, head of the Northern Trading Company. It is not a hot-house country for dainty luxury-loving people, states Col. Cornwall, but a territory in which a red-blooded white man will revel. North of the McMurray and Peace River tenderfeet are not held in much esteem, but the man who wants to go in, and is prepared to abide by the manner and customs of the country can get through, and transact his business.

There is going to be much activity in the north during the coming season and much more information regarding the valuable gold deposits which are known to exist in the neighborhood of Great Slave Lake and elsewhere should be available during the coming year. Many of the men from the placer mine country of the Yukon are going in for testing quartz more than for oil seeking, Colonel Cornwall asserts. Quite a number of the gold miners and others who are going in to stake, will remain for the winter, and the fur business as a consequence is expected to show an upward trend. Hitherto there have been no white trappers in the far north and the Indians and breeds have never turned in the quota of furs which might be expected of them had they but applied a little more "hustle" to their trap lines.

New Hair Growth

Astonishing Reports
Baldness halted, falling hair stopped, new hair fortified, dandruff eradicated. Many reports—women, men, all ages. Get full box of KOTALKO at any busydruggist. Money-refund guaranteed. Or send 10 cts., silver or stamps, for PROOF box to Kotal Co., Ltd., 396 Adelaide W., Toronto.

KOTALKO HAIR ELIXIR

THE BANDITS' OBJECTIVE.

The Home Bank of Canada branch at Melbourne, near London, Ont., the scene of Monday's sensational hold-up and murder. Inset on the left is Manager R. E. Candless, who was beaten up by the thugs, and on the right, Manager E. S. Theaker, of the Union Bank, who wounded one of the robbers in the hand as he was fleeing with $1,000 in a handbag. Below are two of the captives, namely, William and Sydney Murrell, aged 22 and 21, respectively, who were tied to a telegraph post and are now behind prison bars, accused of several crimes.

DEMPSEY SHUNS BROADWAY CAMP

LEARNS LESSON WITH BRENNAN — WILL TRAIN DILIGENTLY IN QUIET SPOT.

NEW YORK, April 14.—With Tex Rickard hopping about the State of New Jersey trying to settle definitely on the site for the Dempsey-Carpentier contest, and Georges Carpentier on his way to this country, it looks as though the machinery has been put in motion for the holding of the big international contest on 2nd July next.

Dempsey is shuffling along in vaudeville, but will soon leave the stage and repair to some quiet spot to prepare for his tussle with the Frenchman.

It will be remembered that the champion did his training adjacent to Broadway for his bout with Bill Brennan. And it will also be recalled that the same Brennan furnished Dempsey and the talent with a genuine surprise by staying for twelve long rounds.

Jack says that he has learned his lesson. For his own sake it is to be hoped that he has. Otherwise, that Frenchman will get him if he 'don't watch out."

SPENCER STARS FOR DOYLEMEN

ROCKY MOUNT, N.C., April 14.—Vernon Spencer, late of New York, was by way of being the salient slasher in the festivities here, in which the Tar Heels were again the "fall guys." as Mickey Devine would say. The marauder from Michigan plastered the sphere into safe territory on his first three attempts, scored one run, and incidentally drove in three more. He was not so succesful against the left-hander, who finished up the game for Rocky Mount, fanning once, and flying to right on the other occasion.

The Leafs won 10 to 3, and Gonzales was also in the limelight. The Cuban seems to have got the habit, and if he persists in performing as he has been doing of recent date, Larry will have to look to his laurels. The Havana citizen beat out a bunt in the most approved style, and then, with a brace of boarders on the gangway, tripled to deep right. Had he been less greedy he probably would have scored himself, but when he tried to stretch the hit he was called out, though he slid under the throw, but failed to touch the plate with his hook slide.

In the field Gonzales accepted three chances and, with Davis, worked a fine double play. It is a regular thing with these smooth infielders, and between them they should give Toronto fans many a thrill this season.

A roll of chicken wire of one-inch mesh and a width greater than the tread of the car makes it possible for a California motorist to drive his car over deep, shifting sand.

THE TIME IS RIPE

Last night's banquet in honour of the Y. M. C. A. Basketball team, intermediate champions of the O. B. A. A., must be classed as one of the most successful functions of the kind ever held in Peterborough. It was representative of every sporting organization in the city, bringing together men in all walks in life, and it was characterized not only by a genuine pride in the achievements of the guests of honour, but by an evident desire for a revival of sports in Peterborough, and for a re-organization of the city's athletic games that would produce better results, not only for the individual athlete, but for the whole community.

The speakers of the evening emphasized the need of a governing body to direct all amateur sport in Peterborough, and their arguments were so convincing that at the conclusion of the banquet the gathering unanimously voiced its approval of the idea by calling a public meeting for the purpose of discussing the re-organization of the Peterborough Amateur Athletic Association, or the formation of a new body on similar lines. This, His Worship, readily consented to do, so that out of last night's remarkably successful banquet is likely to arise a representative body of sportsmen animated with the one idea of encouraging and stimulating the athletic development of Peterborough, and of instilling into the young men of the community the principles of real sport.

The enthusiasm shown by those around the tables, it is hoped will be transmitted to the new organization, and a splendid start towards better conditions in Peterborough would be assured if those who were present last night, will ally themselves with the work of organizing and developing a representative athletic association. Of the need of such an organization, on one who is familiar with athletics in Peterborough needs convincing; as to what can be accomplished the Galt Amateur Athletic Association is a striking example. Since its inception, Galt has won the Western Football Association championship, and followed up that victory by capturing the intermediate O. H. A. title last winter. The sporting enthusiasm of the town is centred in the Association, and remarkable results have been achieved in a short time.

Peterborough needs such a directing body. The young material in the various games has been neglected, and as a result there has not been that development there should have been in the city. What is required is an organization that will begin at the bottom and keep a fatherly eye over the youngsters, see that they are provided with grounds upon which to play, that they are supplied with the necessary facilities, and that their activities are being directed along proper lines. Too much must not be attempted at once. We are gven to that sort of thing in Petebrorough. We expend all our enthusiasm at the go-in, and have nothing left with which to carry on, just like the newlyweds who spent so much on their going away outfits that they could not afford to go away at all. That mistake should not be made in the launching of an athletic Association. Careful planning at the start, with a programme mapped out that can be taken step by step instead of being rushed through at one meeting, and then allowed to collapse, is necessary. The time is ripe. The enthusiasm of last night's gathering evoked by the splendid feat of the champion basketball team, shows that the sportsmen of the city are ready for the movement. It is to be hoped that the opportunity will not be lost.

Night and Morning, Have Clean, Healthy Eyes. If they Tire, Itch, Smart or Burn, if Sore, Irritated, Inflamed or Granulated, use Murine often. Soothes. Refreshes. Safe for Infant or Adult. At all Druggists and Opticians. Write for Free Eye Book.
MURINE FOR YOUR EYES

OUR CANNED FRUITS

are always a treat. They are far superior to ordinary goods of this kind. For they are Canned where they Grow and when perfectly ripe. The best of Cane Sugar only is used in preserving them. The result is Fruit with all the Natural Flavour.

Try a Can of your favourite, and you'll like it better than ever.

BERT HEARD, Grocer.
— 239 GEORGE STREET —
'Phone 687

ARCHIBALD & RICHMOND
389 WATER STREET
(Opposite Munro House)
PLUMBING
—and—
Steam Fitting of Every Description
Furnaces, Boilers, Baths, Closets, Sinks and Fittings
TELEPHONES: Store 1149J
Residences. 1646W and 1077W

SEE
THE OVERLAND CAR
At The Motor Show
This Popular Car is in Greater Demand Than Ever
Always Gives Satisfaction
ECONOMICAL TO OPERATE
Banks & Agnew
CHARLOTTE STREET

Stop liquor firms in Quebec from sending intoxicating liquors to our boys and girls by putting an X opposite the word YES on your ballot next Monday.

COAL
A Choice Car fresh mined Smithing Coal just received.
Order immediately for prompt delivery.
The W. Scott Co., Ltd.
EAST CITY
194 ROBINSON ST. Phone 264w

EDWIN ELCOME
TAXIDERMIST.
692 Harvey Street, Peterboro, Ont.
HEADS, BIRDS, FISH, ETC.
Mounted Artistically and Permanently.
No other birds than Owls, Hawks, Crows can be mounted at this season, unless they are accompanied by the number of the Permit, or an affidavit made out before a Justice of the Peace, stating the nature of the accident which killed them.
RUSTIC BIRD HOUSES FOR SALE.

MONEY TO LOAN.

We have funds to loan on Real Estate Security at the lowest rates. GORDON & O'BRIEN. Phone 219.

DENTISTRY.

DR. J. F. O'BRIEN, Dentist. Office formerly occupied by Dr. McKenty, No. 370 George street. Open evenings by appointment.

OSTEOPATHY.

DR. BRUCE E. MARSHALL—Osteopathic Physician. Office, 242 Hunter Street. Hours, 9 to 11, 2 to 4 p.m., 7 to 8 p.m. Telephone 116W.

DRS. WALMSLEY & SETTLE—Osteopathic Physicians. Office in Sun Life Building, corner of Hunter and Water streets. Entrance, 124 Hunter street. Phone 649. Office hours, 9 a.m., to 6 p.m.

MEDICAL.

DR. BUCHANAN, F.R.C.S., Edinburgh, M.R.C. Eng., L.R.C.P. London. Eye, Ear, Nose and Throat Specialist. Hours: 9-11, 2-4 p.m., and 7-8 p.m. Phone 519. Office; corner of Water and Murray Streets.

DR. E. E. HARVEY, silver Medalist, University of Toronto. Special attention to Diseases of Women and Children. Office hours, 1 30 to 6 p.m., 7 to 8 p.m. Phone 222. Office, 212 Brock street.

BARRISTERS AND SOLICITORS.

GORDON & O'BRIEN—Barristers, Solicitors Notaries. Money to loan on easy terms. Special attention to Patents and Trade Marks. Phone 219. G. N. Gordon, J. A. O'Brien. Mr. G. N. Gordon will be in his office every Saturday to meets clients from nine till five and occasionally Monday mornings.

S. T. MEDD, Barrister, Solicitor, Notary. Office over the Dominion Bank, corner of George and Simcoe Streets. Telephone No. 22. Private funds to loan at current rates upon easy terms.

C. R. WIDDIFIELD, B.A., Barrister, etc., and Solicitor for the City of Peterboro. Money to loan. Office over the Bank of Commerce. Phone 550.

PECK, KERR & McELDERRY—Barristers, Solicitors and Notaries. Office, Water street, Peterboro. Money to loan at the lowest current rates of interest on easy terms of payment. E. A. Peck, F. D. Kerr, V. J. McElderry.

O'CONNEL & CORKERY—Barristers, Solicitors and Notaries. Money to loan at the lowest current rates of interest. Daniel O'Connell, John R. Corkery. Hunter street, two doors west of the Post Office.

DUMBLE & JOHNSTON—Barristers, Solicitors etc. Office over the Toronto Savings and Loan Company, George street. D. W. Dumble, K.C., W. Johnston.

A. E. DIXON, Barrister, Solicitor, etc. Office, corner Hunter and George Sts. Entrance next to Madill's drug store.

HALL & HALL—Barristers, Solicitors, and Notaries Public, Hunter street, Peterborough, next to St. John's Church. Money to loan at the lowest rates of interest. E. H. D. Hall, Basil D. Hall.

MOORE & WEARING—Barristers and Solicitors, 403 Water street, opposite the Post Office. Money to loan at the lowest current rates of interest. W. H. Moore, K.C., Jos. Wearing, M.A.

R. R. HALL—Barrister, Solicitor, etc., Peterboro Ont. Office, corner of Hunter and Water streets, over the Canadian Bank of Commerce. Trust funds to loan on easy terms of payment.

JAMES FORDYCE STRICKLAND—Barrister, Solicitor, Notary Public. Money to loan. 124 [illegible] Street, Peterboro Phone 151.

ARCHITECTS.

W. & WALTER R. L. BLACKWELL—Architects. Office, Bank of Commerce Building, corner of Hunter and Water streets. Telephones Office, 1300J residence, 1272.

W. H. BARRY—Architect. Plans prepared for Monumental, Commercial and Domestic Buildings. Office, 539 Gilmour street. Phone 557 W 557W.

Railway Time Tables

GRAND TRUNK RAILWAY.
(Corrected to Date.)

No. 96—8.10 a.m., for Port Hope and Toronto.
No. 95—8.20 a.m., for Lindsay, Blackwater Junction, Orillia, Midland, North Bay and Toronto.
No. 98—8.25 a.m., for Hastings, Campbellford, Belleville, and points on the Main Line east.
No. 371—12.15 p.m., for Lakefield.
No. 92—12.04 p.m., for Lindsay, Port Hope, Toronto, Buffalo, making connection with International Limited, for London, Detroit and Chicago.
No. 371—8.30 a.m., for Lakefield.
No. 100—2.00 p.m., for Hastings, Campbellford and Belleville.
No. 95—5.40 p.m., for Lindsay, Orillia, Midland, North Bay and Toronto.
No. 94—9.10 p.m., for Port Hope, Montreal and Boston.
No 99—8.19 p.m., for Lindsay.

CANADIAN PACIFIC RAILWAY.
(Corrected to Date.)

GOING EAST—
**11.59 a.m.—Norwood, Havelock, Bonarlaw, Tweed, Perth, Smith's Falls, Kingston, Ottawa, Montreal and intermediate points.
** 8.20 p.m.—Indian River, Norwood, Havelock, 12.18 a.m.—Havelock, Tweed, Kingston, Perth Smith's Falls, Montreal, St. John, Boston and New York.
* 1.30 a.m.—Havelock, Tweed, Kingston, Perth Smith's Falls and Ottawa.
* 2.19 a.m.—Havelock, Smith's Falls and Montreal.

GOING WEST—
5.16 a.m.—Myrtle, Toronto, Guelph, Goderich, Hamilton, Galt, Woodstock, St. Thomas, London, Chatham, Detroit, Chicago and New York.
** 6.06 a.m.—Toronto, (Yonge street), Owen Sound, Teeswater and intermediate points.
* 7.20 a.m.—Toronto (Yonge Street).
* **7.35 a.m.—Toronto, Hamilton, Brantford, Buffalo, Rochester, Boston New York, Galt, Woodstock, London, Chatham, Detroit and intermediate points between Peterboro and Toronto.
** 9.35 a.m.—Bethany, Lindsay, Orillia Port McNicoll and intermediate points.
* 3.20 p.m.—Toronto, Hamilton, Brantford, Buffalo, New York, Guelph, Galt, Woodstock, London, Windsor, Detroit, Chicago and intermediate points between Peterboro and Toronto
6.50 p.m.—Lindsay, Toronto (Yonge Street), and intermediate points.

*Daily, Sunday only. Daily except Sunday.
**Daily except Saturday.

GRAND TRANS-CANADA THEATRES LTD.

The Trans-Canada Theatres, Ltd., and Mr. Percy Hutchison present

THE **TRANS-CANADA ENGLISH PLAYERS**

Direction of Mr. Walter Howard
Now Completing 5th Record-breaking Week at Grand Opera House, Toronto

WEDNESDAY MATINEE, April 20

——The English Version of the Play of All Plays——

"EAST LYNNE"

WEDNESDAY EVENING

— The World-Famous English Romantic Drama —

"THE SILVER KING"

AN ALL-STAR ENGLISH COMPANY.
Electrical and Scenic Productions

The Best English Acting —— The Best English Plays
— ONE DAY ONLY :: PRE-WAR PRICES —

EVENING—25c; 50c. 75c, $1.00, $1.50
MATINEE—25c, 50c, 75c, $1.00

Seat Sale Opens Monday, 18th April

Voice Of The People

This column is reserved for brief letters, the Editor having the right to condense or make excerpts from those too long for insertion. All letters must be accompanied by the name as well as the address of the writer for publication. They should be written on one side of the paper and addressed to "The Voice of the People." The Examiner is not responsible for opinions expressed by the writers, and does not guarantee the return of unused manuscripts.

To the Editor, Examiner:

Dear Sir,—I wish to bring to the attention of the readers of your paper what, to my mind, is a very important subject. It is simply this, "the protection of frogs." I almost hear some of you city folk laugh and say how absurd! but if you were as dependent upon the frog as the farmer is, you wouldn't laugh.

The frog is a very industrious little fellow, and is one of the farmers' greatest beneficiaries. He destroys many injurious insects and grubs, which would spoil our crops if he didn't spoil them. Moreover, at the first approach of spring, the frogs form their orchestra and liven up the long, dull evenings of spring with their spirited music, and it isn't jazz either. Therefore, I ask you in the name of the common interests of all the people to refrain from killing a frog without necessity. One word more. Don't believe any of this "frog trickery business." There is nothing to it. They don't possess any super-natural powers at all. Such belief puts me in mind of an old saying, "Humanity deluded by demons." Thanking you, Mr. Editor, I am, yours truly,

J. G. Sullivan.

LACROSSE NOTES

The basketball banquet put a crimp in the weekly meeting of the lacrosse executive last night, but several of the promoters of a local junior series report encouraging progress. When a supply of sticks is delivered for the youngsters, it is believed that they will all be taken and used. The intermediates will practice at the usual hour on Saturday at the Exhibition grounds.

BELLEVILLE MAN DIES SUDDENLY.

BELLEVILLE, April 14.—(Canadian Press).—While building a fire in his kitchen this morning, Daniel Poucher expired of heart trouble at his home at Poucher's Mills. He was in his 64th year, and was a native of Pickering. He was a miller by occupation, and was interested in municipal matters, and served in Thurlow Township Council and on the School Board for years. He leaves a widow, one son and three daughters.

It's Up To You
To See Us About
Diamonds
The quality & the prices. Between us we can do business.
F. R. CLARKE
Goldsmith's Hall, 170 Charlotte

LAKEFIELD NEWS

LAKEFIELD, April 14. — Mrs. James Smith, of Millbrook, is visiting Mrs. Thomas Webster and other friends in the village.

Mr. and Mrs. W. L. Ianson, of Whitby, were in the village this week.

Mr. Kennedy, of Toronto, was a visitor in the village this week. Mr. Kennedy is the representative of "His Master's Voice."

Mrs. F. J. Tate was in Peterborough on Thursday.

Mr. J. W. Stuart, of Peterborough, was in the village on business on Thursday.

Mr. Spence, of Mexico, who spent the past few months with his brother, Rev. C. A. G. Spence, of Apsley, is at present visiting his neice, Mrs. E. T. Shewen.

Mrs. Marling motored to Peterborough on Thursday.

Mrs. Vipond was in Peterborough on Tuesday.

Mass Meeting.

There will be a mass meeting in connection with the Referendum in the Methodist Church at 8.30 on Sunday night. Mr. H. B. Cowan and Mr. Joseph Wearing, of Peterborough, will be the speakers.

PEGGY BRYATT,
With Trans-Canada English Players, at the Grand Wednesday, April 20th.

JERSEY STATE FOR BIG FIGHT SUITS CARPENTIER.

MADRID, April 14.—Georges Carpentier is pleased with the selection of New Jersey as the site for his meeting with Jack Dempsey for the world's championship, he said here to-day. He has booked passage for America on 7th May, and will start training as soon as he arrives in a place selected before he returned to France last fall.

Carpentier, who is on an exhibition tour, apperas in the best of condition, and expressed confidence that he would be able to win the world's title.

FOUR ROUNDS ENOUGH.

NEW YORK, April 14.—"Four round will be enough and a decision won't be needed for the winner."

So says Bill Brennan, the big Chicago heavyweight, about the Dempsey-Carpentier fight.

Brennan met Dempsey twice. Six rounds the first time and twelve rounds the second. He thinks he ought to know something about the champion.

"Carpentier is fast enough to keep away from Dempsey for about three rounds, but he'll get it no later than the fourth," Brennan said recently.

Harvard created an automobile club twenty years ago.

Fifteen electric railways in England are operating a motor bus service.

More automobiles, more good roads, more good roads, more automobiles.

MUSIC AND DRAMA

AT THE GRAND.

"THE SILVER KING."

"The Silver King," made famous by the great Wilson Barrett, has been chosen as one of the offerings of the Trans-Canada English Players when they come to the Grand Opera House for one matinee and evening, commencing Wednesday, 20th April.

The plot of "The Silver King" concerns the murder of Geoffrey Ware, who fell into the hands of a band of crooks. To Mr. Henry Lonsdale, who portrays the title role, falls the bulk of the acting. The part calls for four distinct phases of character work. He appears first as Wilfred Denver, a dissipated idler, then in the guise of a seaman, where he is remorseful and repentant; and then again as the sorrowful silver king, who seeks to make amends to his wife by surrounding her with luxuries; and finally as Nicky, the half-witted fool, when he learns that he is not guilty of the murder of Geoffrey Ware.

Excellent work is also done by Mr. Norman Cannon as the Spider, chief of the band of crooks, and by Mr. Frederick Ross as the old servant. Miss Dorothy Reeve will be seen as Nellie Denver, Miss Peggy Bryatt as the Spider's wife, and Wee Dorothy Mackay has been specially engaged to play the part of Cissie.

The plays which will be presented here are: At the matinee, 2.30 p.m., "East Lynne"; evening, at 8.30 p.m., "TheSilver King."

"WAY DOWN EAST."

Seats are now on sale for the coming engagement of David W. Griffith's masterful motion picture elaboration of "Way Down East" at the box office of the Grand.

The presentation in this city will begin Thursday evening and continue twice daily thereafter, matinee and evening, for a period of three days only.

Again, as in the case of "The Birth of a Nation,' Griffith has turned to a success of the stage for his material. This time he has taken a play that has withstood the tides of time for more than a score of years and enjoyed an unusual appeal. The success that has crowned his efforts proved that nothing dies for this master of the silent drama; no art to him is lost. This great play lives again in greater scope and grandeur though his touch and vivification. When Lottie Blair Parker and Joseph Grismer brought forth this drama at a time before people were accustomed to think in or of the theatre it was referred to as a rural play; Griffith has utilized it to bring forth the story of a woman's soul and thus lay bare truths as urban as Broadway and as universal as the skies. In this picturization, spectators are transferred from pastoral solitudes to the glitter of city life, thus furnishing a series of contrasts that enhance the dramatic values of the offering. The delightful comedy scenes of simple country folk are retained and even amplified, while the finale brings forth the great snow storm scenes ending with the stupendous crashing ice-gorge, all of which are presented in a manner the public has come to expect in a Griffith production. The orchestral accompaniment is said to be the most pretenious yet attempted in connection with a photo-drama presentation.

The management of the Grand Theatre wishes to advise patrons that owing to the widespread appeal and vogue of this presentation it is quite prudent that seats be secured in advance and as early as possible. 'Way Down East' will positively not be seen in the vicinity of Peterborough. This company goes direct to New York from here. Last stand in Canada. Secure seats in advance. Easy to get locations.

AT THE ALLEN.

APPEALING STORY TOLD ON SCREEN.

Character of "Peep O'Day" in Irvin Cobb's "Boys will be Boys," a Novel One.

There are at least two things associated with childhood days that everyone knows about and remembers—little red wagons and brass-toed boots with tops. Hardly a small boy but has not proudly displayed his new shoes and every baby heart has hungered for a little red wagon. Will Rogers is no exception in "Boys will be Boys."which comes to the Allen Theatre for two days, commencing Friday.

The only difference here is that Rogers grew up without any childhood, and decided to go back and relive it after he had become a grown man. The familiar bright-colored leather topped boots will be quickly recognized by the grown-ups in the audience as the kind that they wore when they were little,and the young people will be interested in seeing just what sort of shoes mother and father wore in the days before "scuffers."

Will Rogers shows his most whimsical and delightful nature in "Boys will be Boys," a story by Irvin S. Cobb.

FOUR CORNERED LOVE AFFAIR ALL AT CROSS PURPOSES

Marion Rogers was in love, but not with the man who loved her. In a different way according to her nature, Diana Spaulding was in love though not with the man who was infatuated with her. Camerno West was smitten with Diana and the unruly passion of Granville Wingate was aroused by Marion.

The four were together almost constantly. Tense and extraordinary situations developed. The story is told in "The Vice of Fools," by Francis James, visualized by Vitagraph, which will be shown at the Allen theatre for the last time today., with Alice Joyce in the stellar role.

The four-cornered love affair gives the charming Vitagraph star unusual opportunities for the display of her powers of expression on the screen. Of the four involved in a strange coil of circumstances, three are swept along by impulse and desire, regardless of the consequences to themselves or anybody else. Marion alone consults her judgment and invokes her woman's intuition in deciding what course she shall pursue through difficult situations. Marion Rogesr provides a role admirably suited to the talent and ability of Alice Joyce.

AT THE EMPIRE

"Seven Years Bad Luck" is an idea, based on one of the funniest of human weaknesses—a weakness we all laugh at. The characters are all human people interpreting a logical story in the most human way, without the aid of exaggerated bulbous noses, ridiculous hairy adornment or any of those things that passed out of the realm of King Momus many years ago. Such comedy was relegated to the depths reached by the old fashioned "low" comedians who relied on "funny" make-up for their elemental humor.

If you don't believe that "Seven Years Bad Luck" is the funniest comedy ever made, see it yourself.

AT THE REGENT.

NEW WILLIAM RUSSELL PICTURE IS "BEST YET"

Heralded as the best feature in which William Russell has tarred, "The Man Who Dared,' a new William Fox production with the story laid in the California Redwoods, is coming to the Regent Theatre today.

William Russell has the role of Big Jim O'Kane, boss of a lumberjack camp. The story, which is by Julius G. Furthman, tells what happened to Big Jim and the girl he loved when he "got in wrong" with the sheriff. For the sheriff happened to be in love with the girl, too, and he was not exactly all that a sheriff should be.

The film is said to be notable for the beauty of its setting. Trees grow 200 feet high in the Redwoods, and to walk the forest paths is like walking in the naves of great cathedrals. Clyde de Vinna is responsible for the photography. Supporting Mr. Russell are Eileen Percy, a very attractive actress who has since become a Fox star; Frank Brownlee and Lon Poff. Emmett J. Flynn directed the picture.

SPORT NOTES

The East Peterborough Ball League will go to bat to-night. Bohunks and probably Cressman's ball clubs will be represented at the meeting to apply for admission to the League. The meeting is called for eight o'clock at the Windsor Hotel.

Chairman Bob Langford and his committee have very reason to be elated over the success of the banquet last night. The committee put it across in fine style.

The Church Baseball League is in the throes of re-organization. It will be affiliated with the O. B. A. A. and will enter the Juvenile series.

The field adjoining the north building of the Canadian General Electric Company's plant is being put in shape for baseball and other sports. The City League candidates from the big plant will have a workout on Saturday afternoon.

The Westclox entries in the Mercantile League are working out regularly. The Big Ben crowd will have a nifty team this season.

The committee appointed at the annual meeting of the Mercantile League to draft a constitution will meet within the next few days.

LINDSAY'S BOWLING CLUB ELECTS OFFICERS

LINDSAY, April 14.— The lawn bowlers are getting the green in shape for the season's bowling. The annual meeting of the club was marked by an enthusiastic attendance. The officers elected are as follows: Patrons, Mon. Casey, W. F. McCarty and John Carew; President, Leo Rogers; Vice-Pres., A. B. Sarvis; Sec.-Treas., T. J. Begley; Executive, T. Bakogeorge, George Bell and the officers.

THE BIG DROP MOVED THEM

Columbia Grafonolas are going lively since prices fell at Greene Music Store. 2d-88

CANADIAN ACTRESS AND SINGER MAKE THEIR MARK IN N.Y.

Setting Forth on a Career That Gives Promise of Place in List of Noted Artists.

(By Ben Deacon)
(Canadian Press Correspondent)

NEW YORK, April 14.—A Canadian actress of high attainments and wide reputation and a Canadian singer who is just setting forth on a career that gives promise of winning for her a place in the lengthy list of noted artists who have hailed from the Dominion were featured in the week's news. Margaret Anglin's performance of Clytomnestra in Euripides' "Iphigenia in Aulis" was undoubtedly the outstanding dramatic feature of the week, while a musical event which attracted considerable attention was the recital given at Aeolin Hall by Evelyn MacNevin, a young Canadian contralto.

"Iphigenia in Aulis" was given at the Manhattan Opera House. It was a revival of the production made in California in 1915 and was on a particularly elaborate scale —rather too elaborate in the opinion of several of the critics. A special musical setting had been composed for it by Walter Damroch and the famous conductor of the New York Symphony himself wielded the baton. The event marked the end of Mr. Damroch's service as conductor of the Oratorio Society.

Miss Anglin appears to have overshadowed Mr. Damroch despite the fact that it really was his party. The consensus of opinion was that her wonderful acting was the outstanding feature of the production. The Damroch music won only faint praise but Miss Anglin's Clytemestra was hailed by practically all of the critics as a thing that will long live in memory.

The chorus arrangements were in the hands of Maurice Brown who has fitted out several other big classic productions in like manner. He fills his stage with a weaving and writhing Delsrtian chorus that is like festooning a severe Greek temple with cheese cloth. . . . These goings on recalls many strange and unrelated things such as amateur tableaux out in Kansas City in the gilded age of strawberry ice cream soda and the cover of 'Hearts and Flowers'.

During the course of the evening Miss Anglin was badly shaken when the horses drawing a chariot into which she was about to step started too soon throwing her to the floor. Other members of the cash rushed to her assistance but she pluckily climbed into the chariot and continued the performance.

New York Debut.

Miss MacNevin's recital marked her New York debut She has sung here at a number of musicales given by the Canadian Club but this week's concert was her first appearance before the general public here. She posseses a remarkably fine voice, of beautiful quality, wide range, and fine dramatic power. Added to this she has remarkably clear diction and a high degree of intelligence and artistry which several of the local musical critics predict is certain to assure her a brilliant future. Her programme included airs by Handel Scarlatti and Marcelli, a group of French songs, a Rachmaninoff group, and a group by American composers. She was probably at her best in the more emotional numbers which gave opportunity for display of her splendidly flexible tone quality, notably in D'Indy's "Lied Maritime" and Rachmaninoff's "Floods of Spring" She was given a particularly encouraging reception by an audience which filled Aeolian Hall and was obliged to respond to frequent demands for encore numbers. Richard Hageman the noted teacher and conductor was her accompanist.

Miss MacNevin is a daughter of Dr. Malcolm MacNevin a vice-president of the Canadian Club, and born in Chatham, Ont. She has studied heres under Hageman and Julius I. Meyer. During the war she frequently gave her services to the Canadian Club for the purpose of assisting in raising funds for war purposes. She is contemplating a tour of Canada in the fall.

LEAFS BEAT PETERSBURG AFTER HARD BATTLE 4 TO 0.

PETERSBURG, Va., April 14. — Yesterday was a strenuous day for the Leafs, who travelled all morning, engaged in a ball game in the afternoon, which all but wound up in a free-for-all, and on top of that had enough spirit left to almost declare a strike over the quality, or rather lack of quality, of the "eats" which they had served up to them at the hotel where they stopped. They won both arguments at the ball park, the game by 4 to 0 and the wordy scrap by an unknown score, but they lost out in the dining-room ruction.

The trouble at the game occurred over a decision at second base, when Altenburg was declared out by the home umpire after he had apparently slid under the throw. Shortstop Martin, who made the play, waxed belligerent, and Altenburg tried not only to clean him up, but the "umps" as well, and was prevented from going through with the matter by his fellow-players, who were not slow to rush on the field when the crisis came. The affair would not have amounted to anything had Manager Martin, the "Roscoe Arbuckle" of baseball, shown any discretion. He called the Toronto player a few pet names, and even after the excitement had quieted down he fussed about and became so abusive that Anderson, on behalf of the Leafs, challenged him to mortal combat.

traffic can best be secured by preventing the importation of intoxicating liquors into the province.

TO-NIGHT!

AT 8.15 O'CLOCK
FIRST PRESENTATION IN PETERBORO OF THE MOST UNUSUAL ENTERTAINMENT EVER SEEN HERE

D. W. GRIFFITH'S Latest Achievement

WAY DOWN EAST

IS THE GREATEST SUCCESS IN THE HISTORY OF THE THEATRE.

THOUSANDS TURNED AWAY FOR THREE WEEKS AT THE ROYAL ALEXANDRA, TORONTO.

THIS IS NOT A STAGE PLAY.

A NEW ART, COMBINING DRAMA, PAINTING, POETRY AND MUSIC, EMBODYING LOTTIE BLAIR PARKER'S FAMOUS PLAY OF THE SAME TITLE.

LEADERS IN EVERY WALK OF LIFE HAVE PRAISED IT ARTISTS——PLAYERS——PRODUCERS——AUTHORS

HOWARD CHANDLER CHRISTY
"I take this opportunity to congratulate you upon the finest picture I have ever seen, 'Way Down East'."

JOHN BARRYMORE
"I wish to tell you that Miss Gish's performance in 'Way Down East' is the most superlatively exquisite and poignantly enchanting thing I have ever seen in my life."

HAROLD McGRATH (Famous American Author.)
"It is better than a sermon; it is a vision. 'Way Down East' is the greatest motion picture yet produced."

CHARLES DANA GIBSON
"You have put moving pictures among the fine arts, and Way Down East, deserves all the appreciation it receives."

DAVID BELASCO
"It is a superb production—a masterpiece in all its many wonderful details. Congratulations on an achievement which adds to your brilliant record."

CHARLES HANSON TOWNE (Editor of McClure's Magazine.)
"'Way Down East' is the greatest motion picture I have ever seen. You are the master mind of the motion picture world."

BEN ALI HAGGIN
"'Way Down East' is the most wonderful exemplification the world has ever seen of how the sister arts can be welded into one. I congratulate you."

LAURETTE TAYLOR.
"Lillian Gish is most exquisite. The sensitive, delicate, cobwebby beauty of her emotional expression is a thing to strive for. May you live long and make many pictures."

EDWIN A. CROZIER (Editor of The Boston Post.)
"When this art reaches so high a standard, The Post deems it a duty to publicly commend it."

GRAND OPERA HOUSE
PETERBORO, TWO DAYS ONLY.
TWICE DAILY—Mats., 2.15; Nights, 8.15.
THE PUBLIC VERDICT SHOWS THAT THREE MILLION PEOPLE HAVE SEEN "WAY DOWN EAST" SINCE SEPT.
PRICES—Nights and Saturday Matinee—Orch., $1, $1.50, $2; Bal., $1.50, $1; Gallery, 50c. Friday Mats.—Orch., $1; Bal., $1, 50c; Gallery, 25c
ALL SEATS RESERVED. SECURE SEATS IN ADVANCE

EMPIRE
Mat. 2.30-Eve. 7.00 & 8.30

THURSDAY — FRIDAY — SATURDAY

"7 Years Bad Luck"
—with—
MAX LINDEN

Take all the comedies you ever saw, extract and count every laugh, snicker, and giggle—the total will not approach the genuine, wholehearted, rib-tickling, tear-compelling laughter you will get from this Special, which is just acclaimed to be the

FUNNIEST FIVE-REEL COMEDY EVER MADE!

Episode 8 :: A WOMAN IN GREY
—— NEWS :: :: COMEDY ——

Matinee 11c. and 22c. Evening—16c. and 32c.

Last Time To-Day — ALLEN — Matinee 2.15 Evening 6.45 and 9.00

— PETERBOROUGH'S LEADING PHOTOPLAY HOUSE —
ALBERT E. SMITH PRESENTS
ALICE JOYCE
—IN—
"THE VICE OF FOOLS"

Do you know that complications can arise from a four-cornered love affair? How does "Blue Blood" compare with character and loyalty as a basis for marriage?
THESE QUESTIONS ARE ANSWERED

——TO-MORROW——
GOLDWYN PRESENTS
WILL ROGERS in "BOYS WILL BE BOYS"

"Has Peep O'Day gone daffy?" asked the villagers. He spent his time playing games with the ragged kids, but it was really his first childhood, and you'll forgive him when you known the reason for t.

MAKE ME A BOY AGAIN JUST FOR TO-NIGHT

POPULAR PRICES
MATINEE: 11c, 22c EVENING: 16c, 22c, 32c
SPECIAL CHILDREN'S MATINEE FRIDAY AT 4.15. MATRON IN ATTENDANCE. LET'S GO.

TO-DAY **REGENT THEATRE** Hunter St.
TO-DAY—A ROMANCE OF IRRESISTIBLE MAGNETISM
William Russell In **"THE MAN WHO DARED"**
A DRAMA OF LOVE AND REVENGE AND THE CALIFORNIA REDWOODS

CHAPTER 2 OF THE INTERESTING SERIAL
"IN THE CLUTCHES OF THE HINDU"
SUNSHINE COMEDY - - - - - "FARMYARD FROLICS"
PATHE REVIEW AND ROLIN COMEDY

POPULAR PRICES—
MATINEE: 10c and 20c EVENING: Main Floor 25c, Balcony 30c
War Tax Extra.

Advertise in the Examiner Renew Your Subscription

REFERENDUM INFORMATION

NEXT Monday, April 18, the electors of Ontario will be expected to vote on the question of the prohibition of the importation of intoxicating liquors into the province.

The reason so much liquor is being consumed in Ontario is because the law permits liquor to be imported into the province. At present it is perfectly legal to import car loads of intoxicating liquor into Ontario. If this Referendum carries this condition will cease.

Next Monday, electors, on entering the polling booths, will be handed ballots reading as follows:

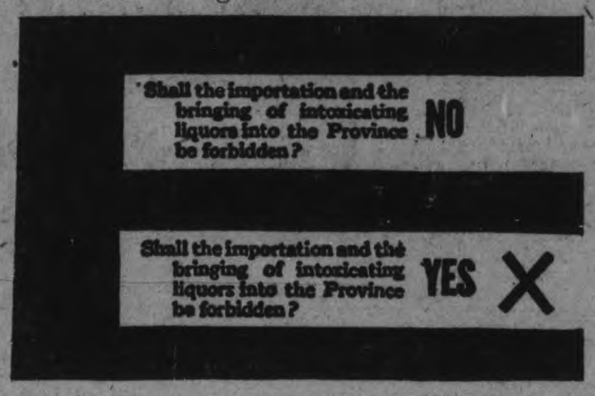

People who are in favor of stopping the importation of liquor should mark an X opposite the word YES as shown on the ballots above.

When To Vote

This year the polls will be open from 8 a.m. until 6 p.m.

The law allows employees one hour, in addition to the noon hour, without loss of time, in which to vote.

People who find it impossible to vote before 5 p.m. will be able to vote between 5 p.m. and 6 p.m.

ON POLLING DAY

The headquarters of the Referendum Committee next Monday will be in the Y. M. C. A. 'Phone 246.

Citizens who will be willing to assist in getting out the voters, particularly of the women, are requested to 'phone their name and addresses to 246.

REFERENDUM COMMITTEE,
A. B. CUNNINGHAM, President.

CITY AND GENERAL

DR. T. P. McCULLOUGH,
Eye, Ear, Nose and Throat Specialist. 166 Brock Street. Phone 36w.

USED CARS FOR SALE,
Nice assortment of used cars for sale at McLaughlin Garage, by A. Brown & Co., phone 126. 3d88 741

W. J. POULSOM,
Auto and Taxi Livery, corner Charlotte and George streets. Prices reasonable. Phone 430. 28d 108

DR. N. H. SUTTON.
Surgery—Room 113, Barrie Bldg., 312 George Street. Hours: 9-11 a.m., 2-4 p.m. Evenings and Sundays by appointment. Phone 131. Residence, 543 Park Street. Phone 1111j. d-tf

DR. M. C. GOODWIN
Chiropractor
FALMER SCHOOL GRADUATE
Suite 106-108, Barrie Building
Phone 431, Peterborough
LADY ATTENDANT
Office Hours 10 to 12 a.m. 2 to 4 7 to 9 p.m.

East City Confectionery
WE HAVE A LARGE RANGE OF GOODS FOR YOUR CONVENIENCE, INCLUDING STATIONERY, CHINA, ETC. ALSO NEILSON'S, WILLARD'S AND PATTERSON'S BON-BONS AND CHOCOLATES.
VICTOR BOORMAN

ACCIDENTS
Chiropractic Adjustment of slightly displaced Spinal Bones is followed by the disappearance of distressing ailments. Eight Years' Experience.
R. T. PETTERSONE
OFFICE: 435 GEORGE STREET
Over Toronto Trust & Loan Co.
Phone 87J
Hours 10.30 to 12. 2 to 4. 7 to 8.

Moncur's Double Strength
LUNG SYRUP
Is a Remarkable Remedy for Obstinate and Racking Coughs, Colds, Congested Lungs, Bronchitis. People who have used this Remedy do not believe there is a better.
PRICE - - - - 35c, 65c and $1.25
Moncur's Drug Store
407 George St. Lowest Price in the City on Patent Medicines

CLASSIC CAFE, SIMCOE ST.
Fresh Live Lobsters, cooked any style. 75c. 3d-88

GEORGE STREET METHODIST CHOIR.
Practice to-night at 8 o'clock sharp. Please be on hand promptly.

THE BIG DROP MOVED THEM
Columbia Grafonolas are going lively since prices fell at Greene Music Store. 2d-88

ST. JOHN'S CHOIR.
St. John's Choir will practice in the Guild Room to-night at 8 o'clock. Boys at 7.30. Music for the Festival of Ascension will be rehearsed.

OPTOMETRY.
Martin J. Roche, Consulting Optometrist and Manufacturing Optician, Graduate Canadian Ophthalmic College. Eyes Examined. Glasses Fitted. 188 Charlotte street. 'Phone 422; r 950. t-t-s

NEILSON'S ICE CREAM AT GRADY'S.
We are now ready to supply our customers with Neilson's famous Ice Cream. When you want "Neilson's" at its best, get it at Grady's. W. J. Grady, Corner of Lock and Lansdowne Streets. 'Phone 537.

AUCTION SALE.
Friday afternoon at Hancock's auction room, of household furniture and furnishings, ready-to-wear and etc. Parties having furniture to sell should send same in for sale. 494 George street. 3d-88

RUMMAGE SALE.
The Women's Association of Murray street Baptist church will hold a Rummage Sale in Connal's Store, 380 George street. The store will open at 1 o'clock Thursday, April 14th and continue on Friday. Telephone 818W and a car will call for parcels to be sold. 3d-88

SALT OF CLOTHING.
The Mission Band of Trinity Methodist church will hold a Rummage Sale in the Reid street hall (first door south of Clinic) on Saturday, April 23rd, commencing at 9.30 a.m. Telephone 868W and a car will call for goods to be sold. 1d-88

SCOUT NOTES.
All members of Ashburnham Boy Scouts are requested to meet to-morrow (Friday) night at 7.30 p. m. sharp in Mark street Sunday school. Full attendance requested as matters of importance will be discussed. By order V. Sedgwick, Scoutmaster.

ST. PAUL'S CHOIR.
There will be no choir rehearsal to-night.

KNOX CHURCH CHOIR.
Will rehearse to-night at 8 o'clock. Gentlemen are asked to be present at 7.40 for special practice.

ORCHESTRA AT ARMOURIES.
The members of the Conservatory Orchestra are requested to be at the Armouries by 7.40 this evening.

KNOX CHURCH SESSION.
Knox Church Session will meet to-morrow evening at 8 o'clock in the vestry. All the members are requested to be present.

CARD PARTY.
St. Anthony's Sewing Circle will hold a card party in the basement of the Sacred Heart Church on Friday evening, April 15th, at 8.30. Admission 25c. 1d-88

EXTEND THANKS.
Mr. and Mrs. James Rose wish to thank all their kind friends for the good things that they received on the anniversary of their 60th wedding day and for the love that lay behind all the presentations.

AUCTION SALE.
Of household furniture and effects at the home of the late Mr. James Fox, 253 Burnham street, on Tuesday, April the 19th. Everything will be sold without reserve. Sale at 1.30 o'clock. J. F. Thornton, Auctioneer. 4d-91

KING EDWARD HOME AND SCHOOL ASSOCIATION.
The regular monthly meeting of the King Edward Home and School Association will be held on Friday afternoon at 3.30. Report of the Ontario Ed. Assoc. will be given. All are cordially invited.

DONT DELAY.
We can give you better attention now than when the season's rush begins. Have your Furniture Re-upholstered better than new, with Finest Selections of Tapestries at Reasonable Prices.—The American Upholstering Co., 221 Hunter Street.—'Phone 697—Nights and Hol. 396. dtf

ROOFING.
British Columbia Cedar Shingles, "Eastlake" Steel Shingles and Corrugated Iron. Asphalt Slate and Ready Roofings for sale by Fred. H. Rowan, 271 McGill Street. Phone 851. d-tf

LAWN MOWERS SHARPENED.
We are experts at that work, 40 years' practical experience. Scissors, knives and razors ground; umbrellas repaired and re-covered. WM. TAYLOR & SON, 219 Hunter street west. Phone 109M. 4d-90-816

W. J. GRADY.
The store where you get quality and service at lowest prices.
(Griffin) Seeded Raisins ..30c. pkg.
Twin bar Castile Soap ..... 5c.
5 lbs. best Sugar, with order ..55c.
5 lb. pails Beehive Syrup ..... 55c.
Best Black Pepper ..... 40c. lb.
Neilson's Ice Cream, in bulk, bricks or cones.
W. J. GRADY, Cor. Lock and Lansdowne streets. 'Phone 537. Prompt delivery.

ENGINEERS' MEETING.
To-night's meeting of the Engineering Institute will be held in the Board of Trade rooms at 8.15 p.m. The speaker will be Mr. A. C. D. Blanchard, Chief Field Engineer for the Hydro-Elgctric Power Commission on the Chippewa Development.
Mr. Blanchard will describe this immense work, which is very much in the limelight at present and will illustrate his address with moving pictures and lantern slides.

HOUSE WIRING.
For a competent man to do house-wiring and electrical repairing, at reasonable cost, call on George Gagnon, 711 Harvey Street, City. 4d-91.

FOOTBALL NOTES
De Laval vs. Woollens at Oval Football Grounds 3 p.m. Saturday. Team to represent De Laval as follows: Goal—R. Ward, Backs— Arnold Pickles, R. Leach, Nicholls, Long, Albert Pickles; Forwards — Cutmore, Conway, Dyer, Abrahams Hansom. Subs.—J. Lindsay, J. Murray.

INVENTED SAWING OUTFIT.
A gasoline sawing outfit in use by Oscar Thompson, of Bishop Mills, is attracting considerable attention. Apart from the engine the machine is mostly of his own invention. The wheels of the tractor are old moving wheels and the transmission gear is made from the cogwheels, etc., of the old horse mower, which are so arranged that the tractor can draw the outfit.

FUNERAL YESTERDAY.
The funeral of Mrs. A. J. Warne, Sr., took place at two o'clock yesterday afternoon from the family residence, 638 George Street. In the absence of Rev. W. H. Young, of whose church Mrs. Warne was a member, the impressive funeral services were conducted by Rev. B. Greatrix, assisted by Rev. Mr. Cruikshanks. The floral offerings were numerous and beautiful. The pall-bearers were Messrs. G. W. Powell, H. P. Lindsay, F. H. Dobbin, A. E. Dickson, Jas. Skinner, and C. Borland.
Relatives from out of town attending the funeral were Mrs. James Clark, Mrs. George Carruthers, Mrs. Will Warne of Cobourg, Mr. Charles Warne of Oshawa, Mrs. John Piper and Mr. Will Piper of Toronto.

WEDDING BELLS

HEALY—GARVEY.
A very pretty wedding took place at St. Joseph's Church, Douro, at 9 o'clock on Monday, April 4th, when Miss Tresa H. Garvey, daughter of Michael Garvey, and Mr. James Healy, son of Mr. and Mrs. Patrick Healy, all of Douro, were united in marriage, a cousin of the bride, Rev. Father Garvey, performing the ceremony.
The bride, who was becomingly attired in a navy serge suit, with hat to match, was attended by her cousin, Miss Loretta Garvey, while Mr. Raymond Catlow supported the groom.
The young couple left on the 3 o'clock train for Toronto and points west, and on their return will reside in Dummer.

OBITUARY

JOHN DONOGHUE.
The death took place yesterday of Mr. John Donghue.
Three sisters, Mrs. Dunn, Mrs. Griffin of Rochester and Mrs. Carey, of Vancouver and one brother, Daniel, survive him.
The funeral will take place to-morrow (Friday) morning at 9 o'clock to St. Peter's Cathedral, thence to St. Peter's cemetery for interment.

OTTAWA BUILDERS OFFER WAGE CUT

BUT SOME TRADES HAVE ASKED INCREASE OF FROM 15 TO 25 PER CENT.

OTTAWA, April 14. — George Cain, secretary of the Ottawa branch of the Canadian Building and Construction Industries, has issued a general statement that in almost every department of the building trades here contractors are agreed to reduce wages. The wage reduction has been made known to the tradesmen, but the Building Trades Council has not yet discussed the matter.
Increases in wages averaging from 15 to 25 per cent. per hour were asked by some trades, in a schedule recently submitted to the contractors by the Building Trades Council. Other trades asked that last year's wage agreement be renewed, while no trade showed a willingness to accept a reduction.
In an announcement in the Ottawa press the builders assure the public that they may rest assured of a reduction this year in building costs of from 15to 20 per cent. "On the other hand," they declare, "we wish the men to understand that it is our policy as in the past to avoid all possible friction, and to adjust matters with that sense of reason and justice which will preserve the good feeling which has hitherto existed between the contractors and the employes in the building trades.
Bricklayers, masons and laborers are offered 10 cents an hour reduction; carpenters 5c. an hour, and a fall of from 15 to 20 per cent. in construction costs is promised.

DOGS CAUSE WAR ON RATS.

Barking Keeps Mt. Vernon Awake, So Health Officials Act.

MOUNT VERNON, N. Y., April 14.—The health authorities of Mount Vernon have declared war on rats at the city dump. Dogs turned loose on the dump were so far outnumbered by the rats that many returned home with their noses bleeding from bites inflicted by the rats.
Residents of Sixth Street have complained that the rats keep them awake nights, drawing half the dogs in town to the dump, where the dogs keep up a continual barking. So Dr. T. Harold Tallman, Health Officer, and Dr. Gustave Horstmann, bacteriologist, had a large quantity of strychnine sprinkled over the rubbish. The operation will be repeated until the nuisance is abated.

The Diamond April Birthstone
If you were born in the month of APRIL the Diamond is your lucky stone.
Every Diamond we offer for sale is backed by our guarantee of perfection, and OUR sales are an indication of the confidence that has been created in our customers by the quality of the gems we have sold.
Warne's
"DIAMOND HALL"
349 George St.

Society

Rev. V. McFadden, of Parry Sound, is in the city.
Miss G. McFadden has returned home from Chicago, where she has been for some time past.
Mr. Geo. Porter, former manager of the Empire Theatre, is in town for a few days.
Mr. R. Gliddon is in Toronto this week for the series of Mendelssohn concerts.
Mr. and Mrs. W. McKee Bingham are leaving Saturday for their summer cottage at Gore's Landing. They will return to Peterborough early in the fall, when Mr. Bingham will resume his teaching.
The second of the series of informal dances given at the Conservatory of Music last evening was a great success. The music supplied was excellent. Refreshments were served during the evening by the King's Daughters.
At the regular weekly "At Home" of the Holy Name Society of the Immaculate Conception Church held last evening in the Parish Hall, the prizes for cards, a bag of potatoes, was won by Mr. Michael Hickey of the Sacred Heart parish, and a teapot, by Mrs. Leo Cleary, of East City. The prize cake made by Mrs. McGrath was won by Mrs. Bruce Law, of Sherbrooke street.
The regular monthly meeting of the Central Home and School Association was held last evening, with a good attendance. A very interesting and encouraging talk on the work of the Associations was given by Mrs. Medd, and a report of the meetings in connection with Home and School work which tok place at the Ontario Educational Association Convention held in Toronto recently. Mrs. Medd attended this convention, and reported that representatives from over 200 Home and School Associations were present there, some coming from New Ontario and as far away as Vancouver, showing the strides which this new branch of educational endeavor is making all over Canada.
A pleasant little musical progarmme was given during the evening. Miss Maragret Denne rendered a piano solo, Mrs. Hughes a vocal number, and Miss Evelyn Miller recited.

WE HAVE WITH US TODAY

At the Empress:
J. M. Harper, V. F. Bradshaw, G. Pinkney, W. F. Prescott, J. A. Harper, Montreal; A. W. Clarke, C. S. Cawthorn, Frank Brown, James Filby, P. R. Henly, H. Whitworth, John Houston, J. A. Elliot, W. E. Robertson L. O. Lewis P. G. Robertson, J. Griffin, J. G. Thomson, F. R. Harvey, Wm. Porter, G. E. Dane, F. J. Marston, Jas. A. Cloran, C. R. Tetley, C. E. Shorey, R. Bayley, J. A. Hill, Jas. Loggie, Jos. C. Green, Toronto; W. S. Pye, Lindsay; M. M. Preston, Galt; J. J. Daley, Cobourg; H. Holmes, Bradford; W. B. Wait, Auburn, N.Y.; G. H. Skelton, Dundas; C. White, Ottawa; R. D. Kirby, Oshawa; R. C. Adams, Georgetown.
At the White House:
G. E. Smith, R. B. Butler, A. J. Hendricks, M. D. Williams, F. Mackenzie, E. A. Abby W. W. Benson, Toronto; R. A. Shaver, J. H. Shaver, Ottawa; John A. Bonney, C. M. Greerly, Warkworth; J. A. Lloyd, Belleville; A. F. McMillan, Vancouver; W. J. Dore, R. Bishop, Hamilton; A. Travers, Montreal; Mr. and Mrs. W. L. Ianson, Whitby; P. O'Connor, Lindsay; J. R. McGee, Chatham.

SEVENTY-EIGHT TEACHERS AND NOT ONE MALE.

MILTON, Ont., April 14. — Inspector J. N. Denyes announces that the rural schools of the Halton and Wentworth Inspectorate have 78 teachers, and out of this number, not one is a man, which is a striking contrast to several years ago, when young men took up teaching as a stepping stone to the professions. He believes that boys should receive some of their teaching from men, and considers the absence of male teachers in the rural schools to be a very unfortunate state of affairs.

BIRTH.
NEARY.—On Wednesday, April 13, 1921, to Mr. and Mrs. James Neary, 210 Prince street, Peterborough, a son.

CHILDREN FORCED SUPPORT PARENTS

BILL PROVIDING THIS APPROVED BY LEGISLATTRE COMMITTEE.

TORONTO, April 14.—(Canadian Press).—The legal bills committee of the Ontario Legislature today approved of the bill presented by Sergeant-Major McNamara, Riverdale, providing for the maintenance of dependent parents by their children.
Under this measure, which will probably be passed by the legislature, a parent is to be deemed dependent on adult children, if such parent is by reason of age or infirmity unable to maintain himself or herself. In case such children do not carry out this obligation they may be summoned before a magistrate or police justices and ordered to pay a sum not exceeding twenty dollars weekly for such maintenance.

STINNES OFFER TO DANES.

Would Buy Steel Plant to Escape Entente's Tariff.

COPENHAGEN, April 14.—It has been learned on good authority that Hugo Stinnes, the German capitalist, has approached the Danish steel works, known as the Roadvaddam Fabrikker, now facing liquidation, and offered to purchase the shares of the majority stockholders at 25 per cent. of their nominal value.
It is said that Herr Stinnes would continue the works as the Danish branch of his famous knife manufactory at Solingen, with the purpose of evading a retaliatory duty on his exports by Entente countries.

"Buy for Cash and Teach Your Dollar to Have More Cents."
Crisco 25c
4lb. Pure Strawberry, Raspberry, or Black Currant Jam, ... 87c
3 Bars Soap—Gold, Comfort, P. & G., Surprise, Sunlight, Wonderful, Ivory, or Lifebuoy 25c
Redpath Sugar, cwt. $11.00
Ev. Apples, 2lb. for 25c
10lb. Rolled Oats 39c
2lb. Table Syrup 23c
5lb. Table Syrup 52c
Black Tea, lb. 39c; 2lb.. ..... 75c
3lb. $1.00
CASH AND CARRY
SELF SERVE GROCERY
168 CHARLOTTE ST.

Your Satisfaction Is Our Delight
We have satisfied nearly 40,000 patrons. That's the very best thing our business has brought us. With a record like that in our fifteen years in business, Fowlers looks like the safe, sure place to come with Eye Trouble. We are so sure we can give your eyes the help they need that we absolutely guarantee all glasses we fit, to be satisfactory.
—Consultation Free—
FOWLERS'
Registered Optometrists. Eyesight Specialists
A. A. FOWLER, Phm.B J. E. FOWLER
373 George Street

Coming Events

TO-NIGHT—WATER ST. BOWLing Alleys.
THOSE WISHING TO GET UP tables for Bridge at the "At Home" to be given by the Otonabee Chapter, I.O.D.E., in the G. W. V. A. Hall, Monday evening, April 18th, will please notify Mrs. Stratton, Convenor. Telephone 1519w. 50c a chair. 2d-13-15
TO-NIGHT, TO-MORROW, AND Saturday—Bigges' Motor Show ever staged—Remember the place, in the Armouries. Remember the Cause—Peterborough's Health.
FRIDAY, APRIL 29.— SPRING Festival, under auspices of Women Teachers' Guild—over 400 child singers and performers—in Grand Opera House. 1d-88

DR. W. A. SETTLE
OSTOEPATH
124 Hunter St. Phone 649
Hours 9 a.m. to 9 p.m.

LATE WANT ADS.

FOR SALE— ICE CREAM AND peanut waggon. Complete with freezer etc. Apply 245 George St. 26d 113 36
LOST— WEDNESDAY MORNing, a black purse, sum of money. Apply Mrs Jewell, 115 Hilliard St 2d 89 35

We have voted out the poor man's bar. Next Monday let us vote out the rich man's cellar.

"It's Confidence That Does It"
WEEK-END SPECIALS
SUGAR! SUGAR!
St. Lawrence Pure Cane Quality
5 lbs. for 55c
Not More than 10 lbs. to a Customer

BACON, LARD, SHORTENING
Breakfast Bacon, Ingersoll, mild cured, by the side, lb. 55c
Sliced, lb. 60c
H. O. Bacon, sugar cured, side, lb. 45c
Sliced, lb. 50c
Back in casing, lb. 75c
Cooked Hams. Try our Gunn's Sandwich Hams. They are delicious, lb. 70c
Lard, Rose Brand, lb. 26c
3 and 5-lb. pails, lb. 25c
Lard, Pure, lb. 23c
3 and 5-lb. pails, lb. 22c
Shortening, Domestic, lb. 20c
3 and 5-lb. pails, lb. 17c

MAPLE PRODUCTS
Maple Sugar. Another large shipment, the delicious brand, lb. 35c
Maple Syrup. The last to clear at, qt. 75c

BLACK TEA
3 Lbs. for
$1.00

DRIED FRUITS
Apricots, choice, lb. 25c
Extra Choice, lb. 30c
Prunes, medium, 2 lbs. 25c
Medium, 1 lb. 15c
Large, lb. 25c
Evaporated Apples, good cookers ..... 2 lbs. 35c
Dates, 1 lb. 18c
Figs, cooking ..... 2 lbs. 35c
Eating, 1 lb. 35c

CEREALS
ROLLED OATS
10 Lbs.
39c

Shredded Wheat, pkg. 15c
Quaker Corn Flakes, 9 pkgs. $1.00
Rolled Wheat ..... 3 lbs. 25c
Wheatlets ..... 3 lbs. 25c

PASTRY FLOUR
Delight, Monarch and Nevada, 24-lb. Sack
$1.24

CANNED FRUIT AND VEGETABLES
Green Gages, in heavy syrup, tin 30c
Lombards, tin 20c
Pineapple, tin 30c
Tomatoes, Corn and Peas, Standard ..... 4 tins 54c
Spinnach, tin 22c
Pumpkin, tin 15c

SEED POTATOES
Irish Cobbler, Genuine Seed Grade, Peck
30c
Bag
$1.40

SUNDRIES
Heinz Dill Pickles ..... 4 for 15c
Pure Gold and McLaren's Jellies ..... 2 pkgs. 25c
Pure Gold Quick Pudding, including Chocolate, Tapioca, Custard and Arrowroot, 2 pkgs. 25c
Baking Powder, our blend, guaranteed, 1-lb. tin 25c
Soap, Comfort, Surprise, Sunny Monday, Fels Naphtha, White Naptha, Gold, Sunlight, 10 bars 85c

FRUITS AND VEGETABLES
Oranges, seedless, large, sweet and juicy, doz. 55c
and also at ..... 30c and 40c
Grape Fruit, Florida brand, quality the very best, 3 for 25c, 10c each, 2 for 25c and, each 20c
Lemons, bright, doz. 30c
Bananas. We have some beautiful fruit, doz. 60c
Pineapples, each ..... 40c and 50c
Vegetables, Lettuce, Celery, new Cabbage, Carrots, Turnip and Spanish Onions.

PORTER S. WHITE CO.
PHONE 208 334 GEORGE ST.

In Advertising, the Long, Steady and Strong Pull tells over the spasmodic effort.

The Evening Examiner

PROBABILITIES.
Fresh easterly winds; showery to-night and on Friday; not much change in temperature.

VOL. XLIX. NO 87 — PETERBOROUGH, THURSDAY, APRIL 14, 1921 — PRICE THREE CENTS

Has Ambrose J. Small, Missing Millionaire, Been Found at Last?

MAN WANDERING IN WOODS AROUND KINGSTON ANSWERS THE DESCRIPTION OF THE THEATRE OWNER WHO STEPPED FROM TORONTO OPERA HOUSE INTO OBLIVION SIXTEEN MONTHS AGO.

AUTHORITIES ARE INVESTIGATING

KINGSTON, April 14. — (Special to the Examiner.) — Is the man who has been wandering around the vilage of Verona and the surrounding district, for the past three weeks. Ambrose J. Small, the missing millionaire theatrical man.

This is the question that G. R. Hornbeck, Provincial police constable, located in Kingston, is endeavoring to solve.

He has been notified that a man answering the description of the missing millionaire, has been in the Verona district and is putting forth every effort possble to locate the man and ascertain if he is the one sought. People who have met the man state that the description tallies with that given of Mr. Small.

It appears that the man has been around the district for three weeks moving in and out of the village in a mysterious manner. The man acts very queerly and it is believed that he is of unsound mind. It is stated that he is wearing a heavy overcoat with a furlined collar, a slouch Fedora hat and a suit of clothes which are almost threadbare. It is stated that he has been carrying a large sum of money and also has a gold watch and chain, and some who have met the man state that he has a habit when looking at his watch of rubbing the chain, a habit which it is stated Mr. Small had, and of which reference has been made in the newspaeprs from time to time. The man of mystery has been spending a great deal of his time around the mines at Verona but has very little to say. In fact he has refused to talk to the people about himself, and from time to time has wandered away into the bushes giving the people the impression that he does not want them to know who he is.

It is stated that one night he was noticed around the mines with a lantern and that when asked what he was doing there he replied "I am waiting here for my prospectors."

One lady who resides at Verona, was shown a picture of Mr. Small and she felt sure that the "man of mystery" was the missing Toronto millionaire.

A RIOT OF COLOUR AT THE ARMOURIES FOR MOTOR SHOW

DECORATIONS PRESENT A BRILLIANT SPECTACLE—THE SHOW OPENS TO-NIGHT.

The Armouries this morning, even with arrangements for all the booths not quite completed, presented a very brilliant spectacle. The decorators have surpassed themselves this year in their harmonious blending of many bright colours and simulated flower effects. An immense wooden flag, studded with dozen of electric lights of different colours, blazes above the entrance, flags and banners of all sorts decorate the windows and walls, pennants stream from the ceiling, and a long line of upright wooden staves on either side of the hall bears aloft the flags of many different nations. The namecards above each exhibit are most artisically done and add pleasing note to the general decorative effect. The first object that strikes the eye upon entering is an immense basket with broad green paper strips woven in and out between the staves, and a handle entertwined with pink blossoms. These same cheerful blossoms with their wonderfully natural look, decorate many of the booths, and the ice cream will come from the daintiest mingling of mauve and white decorations, with pink blossoms and pussy willows for garniture.

The Coleman Lamp Company, of Toronto, with a whirling gasoline lamp device, is done in black and orange, and the Kingan Hardware Company have a rich brown effect. The booth presided over by the Catholic Women's League is very attractively decorated in a latticework of yellow and white, with yellow flowers, and the Canadian Oil Company's stand, done in black and yellow, is very striking. Pale blue is the fancy of the Heintzman decorators, and the Massey bicycles have a bright exhibit trimmed with red, white and blue. The candy booth, under the charge of the Business Girls' Club, is most gorgeous. Green and white checking forms the base, and immense bouquets of wonderlful huge flowers in startling blues and yellows make this corner a centre of beautiful color. The Canadian Packing Compuany have a neatly arranged exhibit, and the North British Rubber Company of Edinburgh has a display of sporting and golf goods on a brilliant red background with Mr. W. J. Hopwood in charge.

There are all sorts of cars, immaculate and glistening, in colours of black, and green and blue, in all sizes, from a wonderful affair in grey and maroon with luxurious upholstering and cut glass flower vases to a neat little black coupe.

There is a special room for "everything electrical" with a model kitchen erected by the Utilities Commission, containing all the modern electric household conveniences, with a demonstration of washing-machines and small appliances on the side, and a dignified table in black and orange bearing all sorts of comfortable looking things worked by electricity.

The tea-room, in charge of the Otonabee Chapter, is most attractive with green and white paper festoons, and white-clothed tables bearing real spring blooms of pansies and carnations. Here tea is served, with salads and cold meats, if one desires them, at a very moderate price. The fashion parade, which will be held upstairs in the lecture room this year, has a conven ient stage, with beautiful background of black and silver and elaborate chairs and floor lamp.

The dance hall is in the very best condition for the merry trippers, the black-face comedians will have their minstrel show in the recreation room ,and there is a good-sized fishpond for the children, right beside the entrance.

CONSERVATIVE CONVENTION CALLED IN SASKATCHEWAN.

REGINA, April 14.—At a meeting of the executive of the Provincial Conservative Association here, it was decided to call a Provincial convention to be held in Regina on Wednesday, 27th April.

At this convention the course of action the party will follow, in view of the fact that a Provincial election appears to be imminent, will be decided on.

APPROACHING DANGER.

If you are suffering from over strained eyesight you are approaching the danger point. The delicate nerves and muscles of the eyes cannot be overtaxed without paying the penalty. See W. H. Lacey, Optometrist, 410 George Street.

THE BIG DROP MOVED THEM

Columbia Grafonolas are going lively since prices fell at Greene Music Store. 2d-88

POTATOES, 83c. BAG.

50 BAGS MANVERS POTATOES RECEIVED TO-DAY. ORDER EARLY. CASH AND CARRY SELF-SERVE GROCERY, 168 CHARLOTTE STREET. 1d-88

PETERBORO BOYS WHO WON IN RIFLE SHOOT

Nineteen hunnred and seventy six boys and girls won medals for accurate shooting in the Winchester Junior Rifle Corps competition during the month of March. Of this number 922 won the pro-marksman medal, 501 the marksman, 210 the sharpshooter, 320 won bars, 14 won the expert medal and 9 captured the instructor's medal. With 100 medals won in January, 1447 in February, and the 1976 in March, a total of 4523 medals have been awarded to the youth of America in the first three months of this year. This organization is growing at the rate of 3000 members a month and on an average of 75 maches are being conducted monthly. The highest award that any member of the W. J. R. C. can win is the expert medal. The following Peterborough names are listed among the Canadian winners in March: B. Copping, William N. Miller, Donald Fleming, C. Crawford, A. MacFarlane, Orville Martin, Farron Stevens, S. Watson, Clarence Watt, Chester Crawford.

BANDIT "PAT" IS STILL AT LARGE AND BELIEVED HE ESCAPED POSSES AND BOARDED TRAIN NEAR CARODAC

LONDON, Ont., April 14 (Canadian Press).—Bandit "Pat," the fourth man in the Melbourne murder and attempted bank robbery, is saill at large, despite a most vigorous search in all parts of Western Ontario.

It is presumed that he managed to catch a freight train near Caradoc on Monday night, and in this way eluded capture.

An inquest into the circumstances surrounding the murder of Russell Campbell is being held at Melbourne this afternoon.

Urge Transfer of the Power System Here to Municipal Ownership

DEPUTATION FROM PETERBORO AND OTHER CENTRAL ONTARIO MUNICIPALITIES INTERVIEWS PREMIER.

WILL CONSIDER IT.

TORONTO, April 14.—(Special to The Examiner.) —A deputation from Peterborough, Belleville, Deseronto, Lindsay, Oshawa and other places urged upon Premier Drury to-day the advisability of the government transferring the Central Power system to the Hydro Commission to be held in trust for the municipalities on the same basis as the systems in Western Ontario and elsewhere. The system is now owned by the Government and operated by the Commission. The request is to have the proeprty transferred to the municipalities on fair terms.

Sir Adam Beck said at the time the Central Ontario system was taken over by the government, the Minister made a statement that is was the intention of the Government to operate it as a provincial undertaking until such time as it might be sub-divided amongst the municipalities. It was their purpose from the beginning that the affairs of the undertaking should be carried on in such a way that it would really represent municipal ownership in the end.

G. H. Kilmer, K.C., counsel to the Hydro Commission, said there was absolute and full authority under the Act for the Lieutenant-Governor-in-Council to transfer this property to the Hydro Commission in trust for the municipalities on whatever terms that may be arranged between the Commission for the municipalities and the Government as special Act was unnecessary.

Premier Drury promised that the Government would give the mattas consideration as soon as they could get an opportunity. There were several aspects that would have to be discussed.

DAIRY SCHOOL DEAN URGES ADVERTISING

That the time has come for dairy men and milk products dealers to start an educative advertising campaign is very evident to H. E. Van Norman, dean of the University of California, and president of the National Dairy Association. At an address before the Northwestern Milk Dealers at Boise, Idaho, Mr. Van Norman stated that through paper advertising the consumption of oranges had been doubled several times. Why then, could not milk, a necessity, be increased through the same medium.

AT THE THEATRES

GRAND — Thursday, April 14, wonder of the 20th century, "Way Down East."

ALLEN— Alice Joyce in photoplay of unusual interets, "The Vice of Fools."

EMPIRE—Max Linder in "Seven Years Bad Luck," the funniest five-reel comedy ever made.

REGENT—Wm Fox star William Russell in "The Man Who Dared", a romance of big hearts and big trees.

A PIANO AND VOCAL RECITAL WILL BE GIVEN BY THE PUPILS OF MR. AND MRS. GEORGE H. KING IN TRINITY SUNDAY SCHOOL HALL, REID STREET, ON FRIDAY, APRIL 15TH, AT 8 O'CLOCK. ALL ARE INVITED. SILVER COLLECTION. 2d-89

ZION PROHIBITION MEETING.

ALL INTERESTED IN THE COMING REFERENDUM ARE ASKED TO ATTEND A MEETING IN THE FORESTERS' HALL, ZION, FRIDAY EVENING, APRIL 15TH. PROMINENT SPEAKERS WILL BE PRESENT AND A LARGE ATTENDANCE IS EXPECTED. 1d-88

NOTICE.

A PUBLIC MEETING OF THE LABOURERS OF THIS CITY WILL TAKE PLACE ON FRIDAY, APRIL 15TH, AT THE TRADES AND LABOUR HALL, AT 7.30 O'CLOCK. AN INVITATION IS EXTENDED TO EVERY LABOURER, AS IT WILL BE TO THEIR INTERESTS TO ATTEND THIS MEETING, AS THERE WILL BE A SPEAKER FROM OTTAWA TO ADDRESS THIS MEETING. 2d-89

DISCOUNT ON CANADIAN DOLLAR ..... 11¾ CENTS

DELAY BURIAL OF EX-EMPRESS

REMAINS WILL NOT LEAVE DOORN UNTIL MONDAY, FOLLOWING ORDER OF GERMAN AUTHORITIES.

TO CONCEAL TRAIN

DOORN, April 14. — (Canadian Press).—The German Government authorities have insisted that the taking of the body of the late former Empress Augusta Victoria from Doorn to Potsdam for burial be delayed and the remains will not leave here until Monday morning, it is announced.

Former Emperor William frequently visits the room where reposes the coffin of the former Empress.

Preparations are being made at Maarn Station to keep from the view of the public the train which will transport the body of Augusta Victoria to Germany. Large tubs containing palms, laurels and other plants will be placed along the side track over which the train will pass.

Court Chaplain von Dryander had a long talk with former Emperor William in the park surrounding Doorn Castle. After the conversation, William apparently was more composed than he previously had been. Later, the chaplain prayed over the body. He had known the former Empress since her childhood.

There was an almost continuous file of automobiles and private carriages before Doorn Castle yesterday. They brought prominent Germans and Dutchmen who signed the condolence register. Only relatives and the most intimate friends of the family were admitted to the castle. Large numbers of wreaths and floral crosses were delivered at the castle yesterday.

TELEGRAPHIC BRIEFS

OTTAWA, April 14. — (Canadian Press).—An estate of twenty-three thousand was left by Baroness MacDonald, widow of Sir John A. MacDonald.

FURTHER INCREASE.

OTTAWA, April 14. — (Canadian Press).—In a supplementary judgment issued yesterday afternoon, the Railway Commission authorized a further two per cent. increase in Bell Telephone rates.

ELECTION CONFIRMED.

ST. JOHN, N.B., April 14.—(Canadian Press).—Archbishop Cody stated here that he had received word of his election as Archbishop of Melbourne, but as yet given no decision.

A REDUCTION.

WASHINGTON, April 14.—(Canadian Press)—Senator Borah, Idaho, introduces a resolution authorizing the President to open negotiations with Great Britain and Japan for the reduction of naval building.

RUMMAGE SALE.

BY F.H.S. CLASS OF GEORGE STREET CHURCH, SATURDAY, APRIL 16, IN TAYLOR'S STORE, OPPOSITE BARRIE'S. THOSE HAVING CONTRIBUTIONS 'PHONE 899W, OR 1976W AND THEY WILL BE CALLED FOR. t.t.f.-794.

Lloyd George Again Attempts to Effect a Settlement But Effort Appears to Have Been a Failure

CONFERRED WITH STRIKE LEADERS FOR TWO HOURS THIS MORNING WITHOUT MAKING ANY PROGRESS.

OFFICIALS DUBIOUS

LONDON, April 14.—(Canadian Press).—A conference held this morning between Lloyd George and a delegation of officials of the Triple Alliance, which has called a strike for Friday night, in support of the striking miners, was concluded within two hours without any progress apparently having been made toward the adjustment of the grave labor situation.

It was reported that the Prime Minister made a long statement appealing strongly to the railwaymen and transport workers, asking them to exercise restraint and not to precipitate a crisis. This plea, however, does not appear to have had any effect.

J. H. Thomas, general secretary of the National Union of Railwaymen, declared after the conference that he could see no prospect of a reopening of negotiations for adjustment of the strike situation. On the Government side it was said the Labor men were unable to present new arguments giving the Government any different view of their case, while the Government, it was understood, did not indicate that it was prepared to make any further concessions. Thus the situation early this afternoon appeared unchanged and the outlook gloomy.

During the conference, it developed that Lloyd George made a plea to the labod men that they resort to a ballot, suggesting that they put their case to the nation, and saying that the Government would do likewise with its case and let the nation decide the issue.

SANITARY INSPECTOR AND M.O.H. PLAN TO LAUNCH AN EARLY DRIVE ON THE BACK YARDS AND CELLARS

Sanitary Inspector Stapleton is preparing to stage his spring drive on uncleaned and untidy back yards in advance of other years, and he, with the M.O.H., are getting flashlights for a close inspection of alleged unsanitary cellars.

Mr. Stapleton says the 1st of May idea of cleaning out the back yard debris is antiquated, and with an early spring as this year, the yards should be entirely presentable now.

Dr. Young stated to-day that the fly nuisance was caused to a considerable extent by filthy basements, and he was prepared to go any length to have the source of the nuisance cleaned up.

When the plan of action is completed, he and the Sanitary Inspector will stage an attack on downtown shops, and carry the war against the unclean, germ-infected, fire-inviting cellar to the bitter end, which will likely be in the Police Court.

SCARLET FEVER SPREADS HERE

M.O.H. BLAMES CATS FOR RAPIDITY WITH WHICH NUMBER OF CASES INCREASE.

IS A MILD FORM

A mild form of scarlet fever has found its way into Peterborough and the quarantine signs on many a verandah and the number of patients in Queen Mary Hospital testify to how effectively it has spread. The Queen Mary hospital has about 14 scarlet fever patients and there are 5 houses quarantined at present.

The disease, while not of a malicious type, has the usual characteristics of hanging on. Scarlet fever is spread in different ways. A doctor told the Examiner this morning that he believed the contagion was propogated by the feline family. Many of the sick children have a pet pussy and parents seeing amusement provided for the weary hours in bed and seeing no harm, allow their children to fondle the cat. The result is that the cat becomes a carrier of scarlet fever germs and while the felines seemingly themselves suffer no ill in their long fur the germs thrive and develop and one cat carries the germs to another and eventually the scarlet fever reaches some other child with a favorite "kitty." Dr. Young fastened the responsibility of spreading much of the scarlet fever upon the cat family and declared that there should be a "no admittance" sign on the door of every sick room for the family cat.

The period of quarantine is 10 days if the patient is sent to the hospital, if cared for at home six weeks. This lattter period can be moderated if there are extenuating circumstances, however.

Dr. Young said the disease found most of its victims in childhood and he warned parents to not delay a doctor's examination and treatment if the slightest symtoms were noticed.

DUST NUISANCE IN EAST CITY

The transition from deep mud to fine dust has been rapid to the citizens of East City. A few weeks ago the residents of the East Ward were ploughing their way through the mud that enveloped the roadway and sidewalk area of Peterborough's half million dollar bridge. To-day the same citizens are groaning under the burden of the dust nisance. Some of them have suggested that the Board of Works Department dispatch its five thousand dollar waterwaggon in the general direction of the new bridge at least twice a day.

NEW THEATRE TO OPEN ON MONDAY

Mr. J. C. Green, the district manager for Paramount Theatres, is in the city getting the new Capitol Theatre ready for the opening, which takes place next Monday night. Mr. Charles Dentleck, the company's electrical expert, and Mr. Edward Abby, who will act as local manager, are also in the city.

BANK CLEARINGS FOR THE WEEK

Clearings for week ending April 14, 1921, $962,968.
Same week last month, $877,563.
Same week last year, $1,495,168.
Same week two years ago, $777,296.

CLEAR DEBRIS AFTER CYCLONE

EIGHT KILLED AND OVER FIFTY INJURED IN TEXAS STORM, LATER REPORTS SAY—FEW MAY DIE.

MANY ARE HOMELESS

MELISSA, Texas, April 14. — (Canadian Press).—Citizens of Melissa to-day set about affording relief to the large number of families made homeless yesterday by the tornado and storm which swept this little town, causing the death of eight persons and the injury of many more. Five of the eight dead are negroes. Five persons are injured, possibly fatally, while more than fifty received less serious injuries. A number of the injured are in hospitals at McKinney.

PRINGLE FAMILY BECOMES HEIRS TO $3,362,263

MILWAUKEE.— The family of James Pringle, 605 Prospect avenue, president of the Milwaukee Casket Co., will receive $3,361,263 as its share of a fortune of $7,562,842 left by his only brother, Robert, Chicago grain dealer, who died in February, 1919, according to Chicago press despatches. One ninth of the estate will go to Mr. Pringle and one-ninth to each of his three children, T. J., Milwaukee; Morton, Hamilton, Ontario, Canada, and Margaret, a student at Columbia university.

Mr. Pringle left for Chicago to assist in the settlement of the estate.

Estate is Settled.

The Pringle estate, which has been in the Cook county probate courts since the death of Robert Pringle, was settled Tuesday and the executors were discharged and the assets divided among the heirs.

Another brother, Thomas J. Pringle, one-time candidate for mayor of Milwaukee, died several years ago. Mrs. Thomas J. Pringle, his widow, was mentioned in the will of the bachelor grain operator.

Made Fortune in Grain.

Robert Pringle had a spectacular financail career. He went to Chicago with his family when a youth and before he was 24 had made more than $1,000,000 on the Chicago board of trade. He lost this fortune before he was 30, but continued in the grain business and succeeded in piling up several additional millions. He organized the Pringle, Fitch & Rankin Grain Co., which went out of business when he died.

Regarding the above news item, taken from a Milwaukee paper, the Pringle family referred to originally lived in Peterborough, and are connected with the Swansons living in East City. Mr. Jas. Swanson's mother was a Pringle, and closely related to the families above referred to.

MALE VOICE CHORUS ANNUAL MEETING

WILL BE HELD AT GREENE'S MUSIC STORE ON FRIDAY NIGHT.

The first annual meeting of the Peterborough Male Voice Chorus will be held on Friday night in the auditorium at Greene's store. Reports of the recent concert will be presented, together with a general review of the first year's efforts and success. It is likely that the members will survey the future, of which it is already said there are promises of a membership increased to seventy-five when next season's rehearsals begin.

The Chorus have an engagement in Port Hope on May 3rd. They will sing in the Methodist church, which has accommodation for 1200 persons. All members are requested to attend the annual meeting to-morrow night at 8 o'clock sharp.

Blue Ribbon Fiction

THE NEW SERIAL

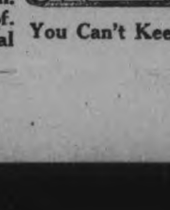

Kate Doubleday traveled alone from Pittsburgh into the heart of the Rockies to learn what she could of a father who had deserted her mother twenty years before.

Laramie Holds the Range by **Frank H. Spearman**

This thrilling BLUE RIBBON novel starts IN THE EXAMINER, SATURDAY, APRIL 16TH.

The Motor Show Microbe

Volume 2. No. 17 — Daily Motto "Let's Go." — EXTRA

—TO-NIGHT'S THE NIGHT— THE MOTOR SHOW IS OPEN. — LET'S ALL GO! —

Motor Parade Starting from the Market Square at 7 p.m.

Official Opening of Show at 8 p.m. Rev. Father Phelan, President Peterborough Health Association.

St. John's Minstrels, in Recreation Room, at 8 p.m.

Dancing in Band Room, 8.15 p.m.

Special Musical Numbers by Prof. Gliddon's Orchestra, and Local Talent.

You Can't Keep Me Away!

—A FEW HOUSES LEFT WE CAN SELL ON EASY TERMS— with Plumbing, situated in North, West, South, and East. See us at once, as these will not last long.

TAYLOR & HOWDEN

144 HUNTER STREET REAL ESTATE 'PHONE 1462

SITUATIONS VACANT

MAKE MONEY AT HOME—$15 to $60 paid weekly for your spare time writing showcards for us. No canvassing. We instruct and supply you with work West-Angus Showcard Service, 57K Colborne street., Toronto. dtf 730

HELP WANTED--Female

WANTED— SMART GIRLS TO learn. Cornell Knitting Co., Ltd. 176-184 Simcoe street. 3d 88 791

EXPERIENCED WAITRESS wanted. Good wages. Apply Home Restaurant, 394 George. 3d 90 850

WANTED — MAID TO HELP with housework. Apply 239 Burnham. 'Phone 1145J. 3d 90 851

WANTED—A MAID FOR GENeral housework. Apply 359 Stewart street. 3d 89 819.

WANTED — EXPERIENCED general. Apply Mrs Geo. Lundy, 512 Dickson street 3d 90 31

WANTED — GOOD GENERAL maid. Apply Mrs. Stevens, 328 King street. 3d 90 20

WANTED AT ONCE—WOMAN to do washing by the day. Apply 204 Reid street. 3d 89 9999

WANTED—CAPABLE GIRL OR woman; might sleep at home. Apply 580 Gilmour street. 'Phone 1034W. 3d 89 833

WANTED — IMMEDIATELY bright intelligent lady for clerical position. Experience not necessary. Apply Box 666 Examiner. 3d 90 839

WANTED — A GIRL TO SEW with power machine, making mattress covers Peterboro Mattress Co., just east of Hunter street Bridge, No. 3 Hunter street. 1d 88 18

LADIES WANTED — TO DO plain and light sewing at home, whole or spare time; good pay; work sent any distance; charges paid. Send stamp for particulars. National Manufacturing Co., Montreal. 6d 120 9787

WANTED—A MIDDLE AGED woman or a young girl for general housework. Apply at once in evening from 7 to 9 to 100 London street, English preferred. 3d 89 9989

WANTED— YOUNG LADY OF good appearance with business training; good at figures and able to use typewriter, to act as cashier and ticket seller at the new Capitol Theatre. Apply in person to Mr. Green, at theatre. 3d 90 853

GOOD WAGES FOR HOME work—We need you to make socks on the fast, easily-learned Auto Knitter; experience unnecessary; distance immaterial; positively no canvassing; yarn supplied; particulars 3c stamp. Dept 8C. Auto Knitter Co. Toronto. 2d 12 14 9976

HELP WANTED—Male

WANTED— BOY FOR DELIVvery waggon on Saturdays. Apply J. W. Edwards. 3d 90 24

WANTED — YOUNG MAN TO assist in factory to make Cheese. Apply A R. Mallory, Lakefield. R. R. No. 3. 3d 88 9929

PAINTERS WANTED

AT ONCE—ONLY EXPERIENCed men need apply Alex Heron, 289 Rubidge street. 'Phone 1405J 3d 90 852

WANTED —5 YOUNG MEN OR good sized boys to act as ushers at the new Capitol Theatre. Apply to Mr. Abby at theatre. 3d 90 854

LEARN BARBER TRADE — Few weeks required, positions secured. Write for catalogue and full particulars. Moler Barber College, 198 Queen East, Toronto. 52d 117 250

SALESMAN— A SELF-RESPECTing salesman, whose ambition is beyond his present place, might find more congenial employment with us and at the same time double his income. We require a man of clean character; sound in mind and body, of strong personality, who would appreciate a life's job with a fast-growing concern where industry would be rewarded with far above average earnings; married man preferred. Apply J. A. Sollitt, 204 Barrie Building. 6d 90 9902

LOST

LOST — BLACK SEALETTE neck scarf lined with green paisley. Finder leave at Examiner. 3d 90 14

LOST—CHILD'S BLUE PULLover sweater. Finder please leave at Examiner or 'phone 1566. 3d 88 9964

LOST — GOLD LOCKET OFF watch fob containing photos of two children. Finder please leave at Examiner. 3d 88 9956

LOST—ON MONDAY, APRIL 11 after 4 o'clock, a letter with the following address—"Miss Ora Hugliston, 214 Munroe avenue, Peterboro." Finder will please leave at the Leader Shoe Store, 291 George street. 3d 89 824

LOST — ON MONDAY COLLIE dog, answering to name of Don. Apply to R. C. Grandy, R. R. No 1, Ida, 'Phone 522 R 13. 3d 90 33

BABY CARRIAGES, Etc.

FOR SALE — BABY CARRIAGE cream wicker, $15. Apply 75 Smith street. 3d 88 9961

FOR SALE—CREAM WICKER baby carriage, reversible, Columbia Bicycle Almost new. Apply 477 1-2 Bolivar street. 3d 88 9958

FOR SALE—1 CREAM UPHOLstered wicker baby carriage, complete with sleigh runners in A 1 condition. Apply 577 Bethune off London or 'phone 1643J. 3d 90 28

POULTRY AND EGGS

FOR SALE— CLUCKING HENS and three bags potatoes 50c bag. 'Phone 772. 3d 90 27

FOR SALE — HATCHING EGGS Barred Plymouth Rocks Guild's Bred-to-lay strain. 348 Charlotte street. 26d 04 317

FOR SALE — HATCHING EGGS from Blue Andalusains, Black Leghorns, Barred Rocks and White Wyandottes. Apply S. E Moncrief. Phone 607J. 26d98 434

EGGS FOR HATCHING BARron strain, White Wyandottes. Pen averaged 21 eggs per hen in January $2.00 per setting. A. Brault, 180 Simcoe street. Phone 1109W. 12d 91 9699

FOR SALE —BARRON STRAIN English White Leghorn eggs for setting $2.00 per 15. 90 per cent. fertility guaranteed. 21 Brown St. Brownton. 'Phone 1593W. 26d 110 751

HOUSES, REAL ESTATE

FOR SALE — MODERN HOUSE Central. Apply 331 McDonnel. 3d-88-812.

FOR SALE — CHEAP TWO lots, Braidwood avenue. Apply Box 9959 Examiner. 3d 88 9959

FOR SALE—A FRAME HOUSE 219 Caddy street. Apply on the premises. 3d 88 9970

FOR SALE — STOREY AND A half 5 roomed house and garden. Cheap for quick sale. Apply Examiner far address. d3 90 19

FOR SALE OR RENT—ONE hundred acre farm. Apply 530 Sherbrooke street. 'Phone 1812W 3d 88 790

FOR SALE—SIX ROOM FRAME house with outer buildings and garden. Cheap. Apply Examiner for address. 6d 90 9918

FOR SALE — GOOD BRICK house all conveniences, central. Good garden. Apply 552 Harvey street. 3d 90 9984

FOR SALE — FIVE ROOMED cottage with convenuiences. Apply 576 Homewood avenue. 6d 91 801

TWO FIRST CLASS 7 ROOM houses white brick for sale, west end, light, gas, water, closet sewer connection. Apply Examiner for address. 26d 96 370

HOUSE FOR SALE—485 SHERbrooke street. All modern. Clear titles. Terms. For information. Apply at 485 Sherbrooke street. 6d 89 744

FOR SALE—5 ROOMED HOUSE snap for quick sale. Apply John McColl. 142 Cameron street. N. Monaghan .Apply after 5 p.m. 6d 90 778

FOR SALE OR RENT— HOUSE 690 Ross street, lights water, garden, hen house Apply 493 Sherbrooke street, price $1,400. 2d 88 9967

FOR SALE—7 ROOMED RED brick house or Wescott, lights water and gas easy terms. Apply 293 Dalhousie street or 'Phone 273J. 6d 91 9973

FOR SALE—GOOD COMFORTable six roomed house price. Reasonable lights and water. Good garden and hen house. For particulars, 293 Dalhousie or 'Phone 273J. 6d 91 9974

FARM WHERE FARMING pays, build for yourself a permanent occupation and substantial income on the rich virgin soil of the C.P.R. in the Battleford Lloydminster Districts of Central Saskatchewan and Alberta in settled communities among good American and Canadian neighbors near railway, schools, churches and telephone, 10 year terms for investment, 20 years to settlers, 10 per cent. cash. No further payment for 4 years, balance 16 yearly payments, if required, only 2 per cent. interest first and second years. Personally conducted houseseekers parties leave, Peterboro on inspection trip twice monthly. For full particulars write or 'phone. J. A. Padget, C.P.R. Land Agent, Lindsay. 7d 90 9708

WINDOW CLEANING

SEND A CARD TO W. FOSTER city Window Cleaner, 402 Monaghan Road, opposite Queen Mary School. 26d 04 9420

Ladies Attention

Ladies' Dress Goods, Blue Serge, at $3.50.

Boys—a Suit with your first Long Pants—$15.00.

J. L. WYATT HUNTER STREET EAST CITY

Advertise in the Examiner

AUTOS FOR SALE

FOR SALE— 1918 FORD CAR. Apply 401 Wolfe street. 3d 89 9992

FOR SALE — McLAUGHLIN light six touring car. This car is as good as new. For address apply to Box 22 Examiner 2d 90 22

FOR SALE — FORD TOURING car in first class condition. Will sell cheap for cash. 386 Water street, or 'phone 905J, evenings. 3d 89 9088

WORK WANTED

TO RENT VACUUM CLEANER by day or hour 'Phone 1701W. 6d 92 9991

CARTING OR GARDEN PLOWing wanted. 'Phone 1363W. S. Whatley. 3d 90 8

EXPERIENCED MAN WANTS work on farm; house provided. Apply at onve to 874 Water street 3d 90 34

T. J. QUINLAN, 718 WATER ST. carting done and gardens ploughed. 'Phone orders to 1701J 4d 91 30

WORK WANTED

IF YOU WANT YOUR CELLAR dug and put cement floor, sewer connection dug from the street line to your house. If your sewer is plugged or any kind of work around the house, 'Phone 337J. 541 Elm street. 3d 88 9971

NOTICE

DUMPING GROUND FOR ASHes at 162 Smith street. 6d 88 7781

WILL THE PARTY WHO TOOK the quilt from sale on Bethune St. Wednesday, leave same at Examiner and avoid further trouble. 2d 90 856

HOUSECLEANING TIME

LADIES!—CARPETS AND UPholstered furniture. Cleaned by Electricity. Rates Reasonable. A trial solicited. 'Phone 747W 6d 91 9955

PUBLIC NOTICE

WE HAVE 25 YEARS EXPERIence at papering, painting and decorating it costs you no more to get us to do your work. Vacuum to rent also. Smith & McGann 59 McDonnell, 'Phone 1602W. 6d 91 9969

FOR RENT

FOR RENT—HEATED OFFICE on George street. Immediate possession. Apply 437 George street.

TO RENT—2 OR 3 FURNISHED rooms for house keeping. Apply to 474 George street. 3d 88 9965

TO RENT — FURNISHED BEDroom gentleman preferred. Apply 560 Water street. 3d 90 16

TO RENT—TWO ROOMS PARTly furnished. Apply Examiner for address. 3d 89 9986

ROOM FOR TWO CARS IN comfortable garage. Apply 217 Rubidge. 3d 90 12

TO RENT — TWO FURNISHED rooms with or without board. 267 Sherbrooke street. 3d 90 26

TO RENT — 3 FURNISHED rooms suitable for light housekeeping. Apply Examiner for address. 3d 88 9954

FOR RENT—2 ROOMS FUNISHed or unfurnished, gentlemen preferred. Apply Examiner for address. 3d 88 9962

TO RENT — FURNISHED rooms for light house keeping for couple without children Apply at Examiner for address. 3d 90 13

TO RENT—FURNISHED ROOM with gas and electric. Central. Couple without children. Apply 508 Bolivar street. 2d 88 9987

TO RENT — 3 UNFURNISHED rooms on the main floor. Apply to 474 George street. 3d 88 9915

TO RENT —2 BRIGHT LARGE front rooms, steam and electric heater, gas, hot water, private bath and use of garage if desired. 390 Queen street. 3d 88 9978

FOR RENT—HEATED ROOMS in Bank of Commerce Building Suitable for a bachelor. Apply 437 George street. dtf 3686

FOR RENT—HEATED OFFICE in Bank of Commerce Building. Immediate possession. Apply 437 George street. tf 2801

TO RENT—6 ROOMED HOUSE partly furnished, blinds, floor covering etc., also garage May 22 to Sept. 30. Apply Box 9995 Examiner. 3d 89 9995

TO RENT—NICE LARGE FURnished room suitable for light housekeping. Apply Box 4, Examiner. 3d 80 4

TO RENT — COMFORTABLE garage on Water street near Antrim $2.00 per month Apply 183 Antrim. 3d 89 10000

TO RENT—BY FIRST OF MAY five roomed heated apartment centrally located. 'Phone 1207J. 3d 89 1

TO RENT—2 OR 3 FURNISHED rooms suitable for light housekeeping. Apply Examiner for address. 3d 89 832

TO RENT—ROOM AND BOARD or room without board and use of 'Phone Apply 386 Stewart. 3d 89 937

TO LET — AT CHEMONG (Bridgenorth) a small house partly furnished, two bedrooms, large dining room, summer kitchen, garage, good garden, high and dry. Fine view of Lake one hundred yards from the pavillion. Not in the park. Apply 52 Murray St. 2d 88 3

AGENTS WANTED

AGENTS—BRAND NEW SELles—rubberized aprons and other household necessities ;big profits; no competition. Write Anderson Manufacturing Co., London, Ont. tts 5731

MEN AND WOMEN, NOT TO canvass, but to travel and appoint local representatives $1092 and expenses guaranteed first year, with good chance to make $2,600 and expenses. State age and qualifications. Experience unnecessary.—Winston Co., Dept. 9., Toronto. tts 105 515

STUDENTS — YOUNG MEN AND women, write for our $600 offer for summer holidays; earnings guaranteed; good chance to make ....900 in 90 days. State age and college standing. Experience unnecessary; personal interview can be arranged. Address Mr. Conrad, Supt. Students' Department, 129 Spadina, Toronto.

FOR SALE

FOR SALE — REFRIGERATOR. Apply at White House. 3d 89 829

FOR SALE— A WHEEL BARrow. 'Phone 609W. 3d 90 858

CONGOLEUM RUG, 3 x 3 1-2; newly new. Apply Examiner for address. 3d 89 9996

FOR SALE—CREAM SEPARATor. Apply 612 Concession. 3d 90 843

A FIRST CLASS PUNT FOR sale. Apply 874 Water street. 3d 89 9994

FOR SALE—LADIES WHEEL Apply Examiner for address. d3 90 23

FOR SALE — SUMMER STOVE and calf. Apply Examiner for address. 3d 88 789

FOR SALE—CHEST OF DRAWers and woollen rug. Apply 162 Smith. 3d 90 15

FOR SALE—SILENT SALESman. Heavy plate glass, 5 feet long. Apply Box 88 Omemee. 2d 89 864

FOR SALE —POTATO ONIONS 3 lbs for 25 cents. Apply 841 Water. 3d 89 9985

FOR SALE — DINING ROOM suite and davenport. Apply Examiner for address. 3d 88 813

FOR SALE — SMALL CHEST of drawers, a what-not, small table. Apply 553 Downie. 2d 89 857

FOR SALE— ROLL TOP DESK at a bargain Apply at once 208 Charlotte street. 3d 88 782

SECOND HAND BICYCLE FOR sale.Suit working man. Apply 704 Water street. 3d 88 9952

FOR SALE CHICKEN COOP 8x4 wire netting. Apply 676 Stewart. 3d 88 9960

FOR SALE — FOUR HIGH grade Holstein cows. Apply J. Stothart, R. R. No. 4. Peterboro. 3d 88 9972

A SMALL SIZED BARREL churn will be sold on the market Saturday. Cheap. Nearly new. 2d 89 11

STRAWBERRY PLANTS FOR Sale, Parson's Beauty, 75c for 100; $7 for 1000. — Grierson, 197 Mark. Phone 1297W. 6d91 9983

FOR SALE — BEDSTEAD spring, wool mattress and gas range. 502 Bonacord street. 2d 88 9990

FOR SALE—ONE GOOD JERsey cow, also thirty mixed hens good layers. Apply H. Hamlin. Wolsley street. 3d 89 9998

WHEEL FOR SALE 22 INCH frame also mudguards. Good running order .Apply 156 London St. 3d 90 17

FOR SALE—BLACK MARE 12 years, bay colt, 4 years, set double harness, set single harness, two top waggons and set sleighs. Apply H. N. 891 Water street. 3d 90 9982

FOR SALE—6 ROOMED RED brick house, with large garden. Posession May 1st. 215 Carlisle avenue, east city. Apply George Curtis, care of Curtis Bros., City. 3d 89 2

FOR SALE —MOTOR CYCLE in good condition with extra back wheel, 3 speed. Apply 44 Monoghan Road after 6 p.m. 3d 88 9966

FO SALE— A CANOE. SKIFF with oars and one paddle. Apply No. 13 Lundy block, evenings between 6 and 7 o'clock. 3d 88 806

TENT FOR SALE—12 1-2 FEET by 17 1-2. Good condition, also Singer Sewing Machine, nearly new, also furnished rooms to rent. 124 Park street. 3d 88 9950

FOR SALE — ONE WORK bench, one baker's dough trough Apply 168 London street, evenings. 3d 88 9980

FOR SALE — TWO BRUSSELS rugs 9 x 12 and 9 x 10.6, in first class condition. Call after 6 p.m. at No. 7 Grand Central Apartments. 2d 89 25

MUST BE SOLD AT ANY PRICE Large refrigerator American Encyclopedia, 16 volumes, few bedsteads, 7 dressers, 9 range stoves 3 Quebec heaters, 240 l. Scale, gold and metal watch and few diamonds, 390 Queen street. 3d 88 9979

FOR SALE.

GROCERY AND FRUIT BUSINESS WITH NEW CLEAN STOCK AND FIXTURES, SITUATED IN CENTRE OF CITY. FOR FULL INFORMATION APPLY BOX 797, EXAMINER. 3d-88

H.P.LINDSAY AGENCY CO.

Insurance and Real Estate

392 Water Street

Good stock of General Merchandise in good Country district doing first class business will exchange for Poultry Farm. Houses in all parts of the City $1,100 to $15,000. Some on Easy Terms ($200 Cash).

BOARDERS WANTED

A PRIVATE HOME CENTRAL would accommodate man and wife with good room and board. References required. No other boarders kept. Box 10 Examiner. 3d 90 10

FOUND

FOUND—A SMALL CROCHET bag with purse inside is awaiting the owner at the Examiner.

FOUND NEAR PERRY STREET parcel of crochet work. Apply 165 Perry street. d3 88 9951

WANTED

WANTED—LIGHT DELIVERY waggon .'Phone 317. 3d 89 838

WANTED TO BUY—CARPENters kit. Apply Examiner for address . d3 88 9981

WANTED TO BUY — SECOND hand sewing machine. Must be in good condition. Apply Examiner for address. d3 88 9953

WANTED— FIVE PASSENGER car with starter. State lowest cash price. Apply Box 862 Examiner. 3d 90 862

WORK WANTED AS GARDENer, houseman, butler, etc. Apply 475 Bolivar street, Peterborough. 7d 90 9909

WANTED — GOOD DELIVERY rig Must be in good condition. Apply to Examiner for address. 3d 89 7

WANTED—TO RENT FOR THE season, a large cottage at Stoney Lake. Apply by letter to Box 822 Examiner. d3 89 822

WANTED TO BUY — HOUSE north of Perry, west of Aylmer with conveniences if possible. 'Phone 908W. 3d 89 9903

WANTED—CATTLE TO PASture for the season of 1921 Ranch watered by lake. For particulars apply to E. B. McKinty 'Hall's Bridge, P. O. 3d 88 4w 10 9975

WANTED TO RENT — BY 10TH May medium sized house. Modern conveniences. West preferred Apply Box 9963 Examiner. 3d 88 9963

WANTED — GOOD SIZE, OR part of good sized furnished home for summer. State price to Box 5 Examiner. 3d 89 5

WANTED— TWO ROOMS OR one large one for light housekeeping, conveniences. Apply Box 834 Examiner. 3d 89 834

WANTED—MARRIED COUPLE for Stoney Lake for 6 months; woman capable taking care of cottage and good cook. Husband good handy man. Apply Box 6 Examiner. 2d 88 6

WANTED — ONE LARGE UNfurnished room by young business lady in home, where breakfast and tea would be provided. West end preferred. Apply Box 788 Examiner. 3d 88 788

WANTED — PUPILS LEAVING school to fit themselves as Retail Bookkeepers. Our complete Courses will give you a paying position in 5 weeks' spare time study at home. Write to-day for our free booklet. Toronto Business Training Institute, Dept. C., 601 Kent Bldg., Toronto, Ont. 26d 99 441

TENDERS.

Bulk tenders, endorsed on the envelope, "Tender for Police Station Addition," and addressed to A. Stevenson, Esq., Secretary, City Trust, Peterborough, Ontario, will be received up to 12.00 noon, Tuesday, April 19th, for the erection of an addition to the Police Station.

Lowest or any tender not necessarily accepted.

Plans and specifications can be obtained at the office of:

W. & W. R. L. BLACKWELL, Bank of Commerce Building, Peterborough, Ontario.

3d-12-14-16-807.

COAL AND WOOD

We have now on hand a supply of Coal in all sizes at Lowest Prices.

Hardwood, 4 feet $15.00

(Cutting and Splitting Extra)

—Also Mixed Wood—

PETERBOROUGH FUEL & TRANSFER CO.

134 Aylmer St. Phones 270-362

GOOD BUYING

Double House—All modern; three-piece bath in each, hot water heating and hardwood floors in one side and hot air furnace in the other side. Price, $5,000.00.

Seven-Roomed Brick—Partly modern, west side. Priced, $2,500.00. Terms: $500.00 down, balance arranged.

Nine Acres Good Land and Buildings—Close to city. Make an offer. To be sold.

J. H. McCANNAN & CO. Phones 749W; 772 Residence.

FOR SALE

8-Roomed Brick House, 3-piece Bath, Lights, Water, and Gas; North-end.

Good 6-Roomed House; fully modern; hardwood floors; West side $3500.00

A Beautiful Home in East City; fully modern; hardwood floors throughout; a bargain.

7-Roomed Brick House; fully modern; West side.

Good Double House, Red Brick, 3-piece Both, Water, Lights, and Gas in each; a bargain.

8-Roomed Brick House; fully modern; Central.

8-Roomed Frame House, East City; easy terms $2100.00

Brick Bungalow, South; 3-piece Bath, Lights, and Water; good lot; gas in basement $2300.00

McINTOSH & STOREY

190 CHARLOTTE ST.

Main Entrance, Charlbond Apartments PHONE 1623J

Government control of the liquor traffic can best be secured by preventing the importation of intoxicating liquors into the province.

Car Knowledge

The automobile, in its way, is as responsive to treatment as the human body. If in trouble, call and see

The Zenith Carburetor

Recognized the World Over as the Climax of Carburetion, at

Moore's Garage

COR. HUNTER AND QUEEN STS.

Phones—Day 125; Night 1825J.

REO CAR AND TRUCK AGENCY

6ms.-tts-54

Cement Lime

Hard Wall Plaster — Plaster Paris

White Rock Finish — Mortar Colour

Plasterers' Hair — Plaster Board

FOR SALE BY

THOS. A. REHILL

210 WOLFE STREET

(Near C. P. R. Station)

PHONES: Office, 245; House, 665w

PROFITEERING IN GERMANY STILL.

Enormous Gains in Coal and Iron.

DUSELDORF, April 1 (by mail, Associated Press).—Enormous and still increasing profits compared with those made in 1914 are being made in the German coal, iron, machinery, textile paper, glass, and electrical industries, according to an article in the Dusseldorf Lokal Zeitung.

The paper quotes the reports of numerous companies, among them being one manufacturing copper and brass tubing and plate at Duisburg, which paid a dividend of 24 per cent. and a bonus of 20 per cent. Its shares, which were quoted in Berlin at 157 at the end of 1919, are now 630.

A 12 per cent. dividend declared by the Kammgarn Spinning Works of Dusseldorf was only 10 per cent. of the profits earned, says the German newspaper. In the ten years previous, this company had regularly declared a dividend of only 8 per cent.

A similar company declared in 1920 a dividend of 40 per cent., as compared with one of 11 per cent. in the three preceding years.

The writer of the article points out that but for the evidence of such figures Germany could more effectively have resisted the demands of her opponents that she make full reparation to the Allies.

FOR SALE

5 Good Houses, with toilet, in South End. Price ..... $1850 With $500 down; easy terms on balance.

1 Seven Room Modern Red Brick House. Price .... $4100 $1,000 down. Balance on easy terms.

W. H. McILMOYLE CO.

354 Water St. Opposite Market

Phone 320J.

HOUSES FOR SALE

7-Roomed Brick House on Park Street, above Brock Street, with Attic, 3-piece Bath, Furnace, Garage. GOOD BUYING.... $3,800.00

6-Roomed Brick House on McDonnel Street, with Toilet $3,300.00

5-Roomed Frame Cottage on London Street, with Electric Light, City Water, and Sewer connection. GOOD BUYING. $1,400.00

—by—

T. WALKER & CO.

163 HUNTER STREET W.

'Phone 1002.

FOR SALE

$1900.00—Buys a Good Storey and a Half Brick House, situated on Sherbrooke Street; partly modern.

$3500.00—Buys a New Frame House containing 8 Rooms, and 3 Acres of choice Gardening Land, considerable fruit bushes, situated in the Northern part of the City.

For inspection and particulars—

J. T. O'CONNELL & CO.

136 HUNTER ST. W. Phone 376

AN UNEQUALLED OPPORTUNITY

Never will you have a better chance of getting your Furniture re-upholstered as cheaply as now. We have received a fresh line of Sample Tapestries at the most reasonable prices. By giving us your work you get all the material used at wholesale price. We also manufacture Chesterfield Sets to order.

THE AMERICAN UPHOLSTERING CO'Y, 221 HUNTER STREET.

Phone 697. Nights and Holidays 396

CHINA PAINTING

Mrs. Langley McCarthy

TEACHES BISCOFF'S NEW AND BEAUTIFUL WORK IN CHINA PAINTING.

TAXI SERVICE

LEO FONTAINE

271 McDonald St,

SERVICE NIGHT OR DAY

PHONE 233 264-90

WOOD

Mixed Wood and Slabs, in any quantity, at the Closest Prices. Prompt Delivery.

H. H. DINSDALE,

'Phone 153.

Office and Yard—191 Charlotte St.

26d-98-413

CHILDREN'S AID SOCIETY

—of—

PETERBORO CITY AND COUNTY

For the Care of Neglected and Ill-Treated Children.

CHILDREN FOR ADOPTION.

G. W. POWELL,

Assistant Secretary and Inspector, 588 George street. Phone 1044W. Office Hours, 12 to 2 and 6 to 8 p.m.

ATTENTION!

Highest cash prices paid for all kinds of Junk, Rags, Rubbers, Copper, Brass, Iron and Paper. Before disposing of your accumulation 'phone us.

A. LOW & CO.

'Phone 697; Nights and Holidays 396

Keep On Saving

The person who does not seldom succeeds in life. The Savings Department of this Institution pays 3½ per cent. interest on every dollar deposited therein, and compounds the interest four times a year.

One Dollar will open an account for you.

Toronto Savings & Loan Co

437 GEORGE STREET :: PETERBOROUGH

Office Hours— Saturdays—

9 a.m. to 4 p.m. 9 a.m. to 5 p.m.

THIS EDITION is issued for the benefit of readers who in the past have not been able to get the paper until the day following publication. It contains all the LOCAL, DISTRICT AND IMPORTANT TELEGRAPH NEWS up to twelve o'clock noon TO-DAY.

The Evening Examiner

MAIL EDITION

PRICE THREE CENTS — PETERBOROUGH, THURSDAY, APRIL 14, 1921 — PRICE THREE CENTS

Transfer of Power at Campbellford First a Provincial Question

HON. DR. J. D. REID, MINISTER OF RAILWAYS AND CANALS, TELLS CAMPBELLFORD DEPUTATION THAT THE MATTER MUST FIRST BE DEALT WITH BY THE ONTARIO GOVERNMENT THROUGH THE HYDRO.

DOMINION WILLING IF THE HYDRO IS

(Special to The Examiner.)

OTTAWA, April 14. — If the Campbellford municipal power company wants to arrange for the transfer of certain water powers to the Dominion Government, it will be first of all necessary for them to take the question up with the Ontario Government, through the Hydro Commission.

This, substantially, was the rejoinder of the Hon. J. D. Reid, Minister of Railways and Canals, to a deputation of six Campbellford civic officials, who interviewed the Minister at his office this morning.

The question which the delegation submitted to the Minister was in the form of a request that the Department of Railways and Canals should transfer an order for power to the Campbellford municipal power company, which now rests with the Hydro Commission.

At present the arrangement is that the Government must supply certain industries at Campbellford with power, who were deprived of it through the building of the Trent Canal at Campbellford. The delegation requested that the Department of Railways and Canals cancel this order, which calls for the supply of about 1,500 horse-power, and turn it over to the Campbellford plant.

The result, however, as stated, was that the Minister briefly but plainly informed the delegation that it was a question entirely for the delegation to arrange with the Ontario Government, and that their best plan would be to get into communication with the Government through the Hydro-Electric Commission of Ontario.

Hon. Mr. Reid stated that the Government would not place any obstacle in the way of the Campbellford officials, should they be able to come to an agreement with the Hydro Commission and the Ontario Government. It was, to his way of thinking, a matter to be settled entirely between the municipality and the Commission or the Provincial Government.

The members of the delegation were introduced to the Hon. Mr. Reid by Mr. C. A. Munson, member for Northumberland, who in a few words, explained to the Minister the nature of the errand upon which the deputation was in Ottawa.

Ex-Mayor Armstrong, of Campbelford, was the principal spokesman for the delegation. Mayor A. J. Meyers and the town engineer also briefly informed the Minister of the situation at Campbellford regarding power, and what they were seeking.

Mr. H. I. Humphrey and Mr. Nelson Stone also spoke in support of the request, chiefly supplementing the remarks of the others

Mayor A. J. Meyers, ex-Mayor Armstrong, Reeve C. Davidson, B. A. MacLean, manager of the Utilities Commission, I. A. Humphries, solicitor were members of the deputation.

CAMPBELLFORD, April 14. — A meeting of the Lacrosse Club was held on Wednesday evening, with the following men present: Charles Nadoo, James Kerr, H. Townsend, R. Cole, James Blute, Wm. Sarginson, V. Tarrel, B. Abernethy, P. Sarginson, and A. Wood.

The obtaining and placing of the men was thorough discussed and a committee was appointed to take charge of this work.

Campbellford has excellent prospects of having a winning team.

Social and Personal.

Mr. W. J. Hall, Sepastopol Street, was in Peterobrough yesterday.

Miss Nellie Hoover, teller in the Standard Bank, leaves on Friday for two weks' visit with her sister, Mrs. Thomas Church, in Orillia.

Mr. Thomas MacMannus was a business vistor in Peterborough yesterday.

Mrs. Glenn Thompson held a progressive euchre party on Tuesday evening, at which she entertained five tables. Mrs. Owens and Mrs. Wigins won the prizes. After the euchre a very dainty lunch was served.

Rev. and Mrs. Hinton of Hastings were in town yesterday.

Mr. and Mrs. H. Coxwell and family are now living on Grand Road, in the house recently occupied by Mr. William Clark.

The Kimberley Cheese Factory, English Line, commenced operations to-day, and a good supply of milk was received.

Mr. and Mrs. Hamilton Johnston left yesterday to spend some time visting their daughter, Mrs. Marvin McComb, Morganston.

Nuptials.

Begg — Petherick.

A quiet but pretty wedding was solemnised yesterday afternoon at four o'clock at the Seymour East parsonage, Rear Street, when Miss Jessie Pearl Petherick, daughter of Mr. and Mrs. Daniel Petherick, of Stanwood, became the bride of Mr. William Heard Begg, son of Mr. and Mrs. Begg, English Line. The hapy couple left, amid showers of good wishes and confetti, on the evening train for a short honeymoon in Peterborough, and upon their return will reside on the groom's farm, English Line. The bride and groom have a host of friends, who unite in wishing them a long and prosperous wedded life.

Left to Right—W. Armstrong, r. defence; H. Carnahan, l. defence; H. Wood, r. wing; E. Irwin, l. wing; N. Nadoo, goal; H. Kerr, centre.

THIS IS A PHOTOGRAPH OF THE GIRLS' HOCKEY TEAM OF CAMPBELLFORD HIGH SCHOOL TAKEN BY THE BONNYCASTLE STUDIO, CAMPBELLFORD.

Peterborough will recall the visit of the Campbellford team to Peterborough this winter, when the visitors whitewashed the local aggregation by a score of 9-0. That is a sample of what they did all over the district. They lost only one game during the season. They played one game against the ladies' team of the Deaf and Dumb Institute, Belleville, and returned to Campbellford with the big end of a 8-1 score. The next game was played in Belleville, where the Campbellford girls were defeated by one goal. The team then went to Trenton and defeated the Trenton High School team by a score of 4-1. The last game was played in Peterborough. Soft weather prevented the Campbellford girls from winning any more games, and they laid away their sticks for the season.

Lloyd George Opens Way to the Renewal of Strike Parleys

ASKS LABOR LEADERS THEIR GROUNDS FOR REFUSING OFFERS AND NEW CONFERENCE CALLED.

MEETING TO-NIGHT

LONDON, April 14.—(Canadian Press.)—Lloyd George has provided the leaders of the Triple Alliance with another opening for the renewal of negotiations in the miners' strike and the general strike of the railway men and transport workers in support of it, by asking for the grounds of their refusal of the government's offer.

A conference of all labour elements has been called for Thursday night in a final effort to effect peace in the coal strike. The conference will be attended by executives of the Labor party, Trade Union Congress and leaders of the Triple Alliance.

EMULATING FAMOUS BOSTON TEA PARTY

HATFIELD, April 14.—Declaring that in so doing they are emulating the spirit of the Boston Tea Party, more than one hundred citizens of this town, in a special town meeting last night, passed a resolution pledging themselves to ignore the State Daylight Savings Law.

This is the fourth town in the Connecticut Valley officially to take such action.

SEEK SONS OF NEGRO SLAYER

NATION-WIDE SEARCH INSTITUTED FOR TWO SONS OF J. S. WILLIAMS, CONVICTED RECENTLY.

BOTH ARE INDICTED

MONTICELLO, Ga., April 14. — A nation wide search was instituted here to-day for Roland Marvin and Leroy Williams, sons of John S. Williams, proprietor of the Jasper County "death farm," following their indictment by the Jasper county grand jury in conection with the wholesale slayig of negroes on and near their father's plantation.

Governor Drosey will be asked to offer a reward for their arrest, Solicitor General Doyle Campbell announced to-day.

The three have been missing since the arrest of their father. They did not attend Wiliams trial at Cobington last week where he was convicted and sentenced to life imprisonment.

A total of 12 indictments were returned by the Grand Jury late yesterday afternoon. Williams and Manning, the negro "boss," whose confession resulted in the former's conviction, were jointly indicted for the death of eight negroes.

Roland Williams was indicted for the death of a negro known as "Black Strap" in the fall of 1920.

Joint indictments were returned against Marvin and Leroy Williams, charging them with the murder of a negro named "Iron Jaw," in the summer of 1920. Marvin Williams was indicted for the murder of John Singleton in April, 1918. This brings the total number of murders on and near Williams' place revealed to date to thirteen.

The Grand Jury to-day started investigation into alleged murders by other individuals.

Ma Is Stumped.

"Mother," asked her daughter, "where does the wind go when you turn the electric fan off?"

"It goes where the light goes when the electric light is turned off," was the mother's reply.

MAJOR LEAGUE SEASON OPENS

TWO SUPPOSEDLY CLEANSED MAJOR BALL LEAGUES BEGAN NEW SEASON YESTERDAY.

FRESH FROM CAMPS

NEW YORK, April 14. — Fresh from the spring training camps, the National and American Leagues opened yesterday. Only one game was postponed, that of Chicago and Detroit in the American League.

That the National League pennant race would resolve itself into a three-cornered fight between New York, Brooklyn and Pittsburg was the prediction of President John A. Heydler.

Each game was marked by auspicious opening ceremonies, particularly in Washington, where President Warren G. Harding pitched the first ball and General Pershing headed the procession to the grounds.

Following are the results of yesterday's battles:

American League.

St. Louis 4, Cleveland 2.
New York 11, Philadelphia 1.
Boston 6, Washington 3.

National League.

New York 10, Philadelphia 8.
Chicago 5, St. Louis 2.
Cincinnati 5, Pittsburg 3.
Brooklyn 5, Boston 4.

SAY STRIKERS NOW MUST VACATE COMPANY HOUSES

SYDNEY, April 13.— (Canadian Press.)—After being allowed to remain in possession all winter, the striking railroaders of the Dominion Steel Company have been ordered to vacate the company's houses within a few days. Unless they comply, eviction proceedings will be instituted. Of the 130 switchmen who went out on strike November 23 last, about 30 occupy company houses, the remainder owning their own homes in Sydney.

SENT TO HOME, BOY ABSCONDER NOW SENTENCED

19-YEAR-OLD BANK CLERK, WHO STOLE $96,000 AND WAS ALLOWED TO GO, GIVEN ONE YEAR.

WAS A NOVEL CASE

CHICAGO, April 14.— Francis J. Carey, the 19-year-old bank cashier of Ottawa, Ill., whose theft of $96,000 last November was followed by criticism of Judge Landis when the latter permitted the youthful culprit to return home pending sentence, was senenced by Judge Landis to serve one year in the National Training School for Boys at Washington, D.C.

In pronouncing sentence Judge Landis made no comment on the case nor did he give Carey any advice as to future conduct. The boy accompanied by his mother, appeared unmoved, although Mrs. Carey seemed to be struggling to suppress her emotions.

Carey's case aroused considerable interest even before his appearance in court had led to the criticism of Judge Landiss procedure. He disappeared from the bank and officials of the institution at first believed he had been the victim of robbers. Securities amounting to $40,000 found in an alley in the rear of the bank building strengthened this theory and led to the belief that he had been imprisoned in the vault.

Baffled by a time lock, the bank officials had the doors burned open. Carey was not found. The search finally led to a farm seven miles from Ottawa, where he was arrested. Carey made a full confession and restored $56,000 in money and securities which, with the $40,000 found in the alley, accounted for all missing funds.

The fact that the bank lost nothing was commented on by Judge Landis when he allowed Carey to go back to Ottawa while he was deciding what sentence to impose.

THE CITY MANAGER

Though the commission plan marked a revolutionary advance over the traditional mayor-and-council form of city government in the matter of popular control, experience with it in a large number of cities revealed important defects in its internal organization.

In the first place, it often happened that none of the five men elected to the commission was personally qualified to take active charge of, say, the department of public works or the department of finance. Popular elections proved to be the wrong way to select men for technical tasks; the electorate is interested first of all, and quite rightly, in representation—in voting for one of "our kind of people."

Some very excellent and truly representative commissioners fell down badly because they were misfits as executives.

To this extent, the plan tended to become unrepresentative and undemocratic. There was, for example, no commissionership in which a labor representative would be appropriate. And no high-grade business man could afford to interrupt his private career for a short term on a salary.

There was often, also, too much inclination on the part of individual commissioners to set the needs of their particular departments above those of the city as a whole and to form combinations for "log-rolling" purposes.

"Vote for what I want in my department and I let you have your way in your department," they said, and five-headed government was the result, each commissioner grabbing appropriations for his own department and nobody watching the tax rate.

Another important defect in the system lay in the lack of a single executive head. Five men, deriving their authority all from the same source, were on a par with each other. The commission as a whole might issue orders to its individual members, but who could compel willing, loyal obedience?

How, then, should the good in commission governments be conserved and these defects avoided?

The city-manager plan has proven the answer to this important question; otherwise this most hopeful movement toward democracy might have been discredited.

In the manager plan, commissioners (councilmen) are not elected with the idea that they will have to run a technical department. Their sole function is to represent, to be a jury, fair samples of the people, to know all about local public sentiments and to express it in the form of directions to a technical non-political administrative force at city hall.

Labor men are among the most successful of commissioners in the manager cities. And women are available for these posts.

Moreover, the demands upon a commissioner's time, when his duties are limited to weekly meetings, are lighter. The job of commissioner becomes something to which any citizen may aspire.

Thus the field of available material for these responsible offices is greatly widened. The choice need not and does not drfit toward professional politicians who find the salary attractive, since city-manager towns give only nominal compensation to their commissioners (councilmen).

A striking feature of the city-manager movement is the appearance as high-grade councilmen of men who never were willing to go into politics before.

Nor is there any temptation in the

(Continued on page 9).

RECIPROCITY RESURRECTED AND BEATEN

HON. W. S. FIELDING MOVES RATIFICATION OF MEASURE —DEFEATED BY 100 TO 79.

CLOSURE IS APPLIED

OTTAWA, April 14. — (Canadian Press). — Reciprocity came up for discussion in the House of Commons again for the first time since 1911 yesterday on motion of Hon. W. S. Fielding, that the Canadian Government approve and confirm the agreement still on the statute books of the United States.

Discussion to-day was not lengthy. The Liberal and Progressive forces were united in support of reciprocity. On division the amendment was defeated by 100 to 79, a Government majority of 21.

The closure was worked successfully last night. By adopting this Parliamentary device which was framed originally in the naval debate eight years ago, the Minister of Marine got his estimate of $8,330,000 for shipbuilding through the Committee of the Whole. Talk kept up right to 2 o'clock, the time at which the discussion stopped automatically under the rules of closure. A vote followed, in which the Government was sustained by 103 to 79.

Wm. Duff, who made a four-hour speech on the estimates, and was one of the main actors in the all-night session, closed the discussion, quitting at 2 o'clock. He protested against the closure. As it drew near 2 o'clock the House became noisy and Mr. Duff was interrupted frequently. The Chairman was obliged to call for order several times.

A BRIGHTON GIRL FOUND DEAD, SHOT BY AN ACCIDENT

EMPLOYEE OF BANK IS FOUND DEAD ON PREMISES.

BRIGHTON, Ont., April 14. — (Canadian Press.)—Miss Mae Morgan, an employee of the local branch of the Standard Bank, was found dead yesterday afternoon about 5 o'clock on the premises of the bank, having met death from a revolver shot. No person witnessed the tragedy, but it is supposed that while Miss Morgan was handling the revolver it accidently discharged.

BOTH BIG MEN FORMER EDITORS.

Burgomaster of Brussels and Pres. Wilson to Meet.

BRUSSELS April 14 (Associated Press).—"Mr. Former Managing Editor," it will be, when President Harding greets Burgomaster Adolphe Max of Brussels, who has been designated by the Council of Ministers to head the Belgian delegation to Washington to congratulate the President upon his election.

Burgomaster Max's courageous stand against the Germans in Brussels during the first months of the occupation is known the world over, for his long imprisonment was the subject of much comment; but what is less known is that, previous to being elected Burgomaster of Brussels, he was in charge of a newspaper as managing editor, and also honorary president of the Belgian Press Association. Le Soir, the paper which Burgomaster Max edited and directed during several years, now has the largest circulation of any newspaper in Belgium. Burgomaster Max speaks English fluently.

TRENT RIVER HAPPENINGS

TRENT RIVER, APRIL, 14.—Special speakers will talk on the Referendem question to-night.

Miss Mabel Pollock has accepted a position in Havelock.

Friends of Mrs. Tom Sedgwick are pleased to hear she is making a fast recovery.

Mr. J. Melville of Midland visited at "Cedar Isle" this week.

Rumors of a saw mill being erected in the near future are being circulated.

Mr. A. L. Rieudeau, meat merchant, of aCmpbellford, is fitting out a truck for the convenience of his customers here and intends to make trips several times a week.

PETERBORO WILL BE SURPRISED BY THIS

People are surprised at the QUICK results from simple buckthorn bark, glycerine, etc., as mixed in Adler-i-ka. One man reports his long standing stomach trouble was relieved with ONE dose. Adler-i-ka removes foul matter from BOTH upper and lower bowel, which may have been poisoning stomach for months. EXCELLENT for gas on the stomach or sour stomach. Guards against appendicitis. Brings out matter you never thought was in your system. McDermid & Jury, and E. L. Payne, druggists.

Putting One Over.

"If I were so unlucky," said an officer, "as to have a stupid son I would certainly make him a parson."

A clergyman who was in the company calmly replied: "You think differently from your father."

WEDDING BELLS

ALLEN--MOHER.

St. Joseph's church, Douro, was the scene of a very pretty wedding on Tuesday, April 12th, when Mary Moher and Joseph Allen were united in the holy bonds o matfrimony.

The bride was charmingly attired in a navy blue suit with at to match and carried a ouquet of roses.

Florence Allen, sister of the groom, who acted as bridesmaid, wore a navy blue suit with hat to match. John oMher, brother of the bride, assisted the groom.

After the nuptial mass the happy couple returned to the home of the bride's parents where their many friends had assembled. The bride and groom received many beautiful presents showing the high esteem in which the young couple were held.

PROBABILITIES.

Moderate easterly winds; a few light local showers, but mostly fair and mild.

We take out the spots

Cleaners
Dyers

Alterations
Repairs

177-179 Charlotte St.

Telephone 250

Parkers
PETERBORO

Our Cleaning is Odorless

We have a Modern System of Cleaning that Removes Spots, Freshens the Color and Raises the Nap of the Material.

Our Plant is also equipped with up-to-date Steam Pressing Machines, which thoroughly removes all odor from Garment and restores it to its original well tailored shape.

WE CALL FOR PARCELS AND MAKE PROMPT DELIVERY

"PROMPTNESS AND SATISFACTION IS OUR AIM"

Evening Examiner

Phones—Editorial 1601; Business Office, 1600
Private Branch Exchange to all Departments

The Examiner is a Member of the Audit Bureau of Circulations.

The Daily Examiner, published every lawful evening by The Peterborough Examiner, Limited. Office—419 George Street.

The Weekly Examiner, published Thursday Morning.

Daily Examiner by mail, $4.50 per year.

The subscription price of The Daily Examiner is $6.00 per annum; that of The Weekly Examiner $1.50.

U. S. REPRESENTATIVES.

Special U. S. Representatives: W. H. Stockwell 29 People's Gas Building, Chicago, Ill. New York—Chas. F. Miller, 225 Fifth Avenue. Advertising Rates on Application.

R. M. GLOVER, Managing Director

"Peterborough Presents Possibilities Unsurpassed."

THURSDAY, APRIL 14TH, 1921.

THE ONE ISSUE.

"Vote 'no' in the coming referendum and sign the Ontario temperance memorial for Government control." So concludes an advertisement of the Liberty League, and the citizens who think will smile at the absurdity of the advice. In the name of common sense why should any man who really believes in Government control vote for something that would definitely kill all chance of the introduction of the system he advocates? Does any sane man or woman believe that so long as the importation of liquor is permitted that Government control could be obtained, or, if obtained, could be carried out successfully? The first logical step towards Government control would be to cut off importation by the individual; until that is done it is folly to talk about such a system. The electors must keep their eyes on the real issue—the only issue—that is before them next Monday, and that is, are you in favour of prohibiting the importation of liquor for beverage purposes. That is the question to be decided; arguments about the relative merits of Government control and total prohibition are a sheer waste of time when they are not a smoke screen to try to becloud the real issue.

IMPORTED ORATORS.

Mr. A. B. Cunningham in a letter to The Examiner complains that in our references to the importation of campaign speakers from the United States we "perhaps inadvertently" placed "Pussyfoot" Johnson and Mr. Windle in the same class as "undesirable foreign agitators." The Examiner sees no reason to change its opinion as to the lack of judgment shown in bringing either of these orators into the fight in Ontario. They were not needed; they had nothing new to offer us, and, from all appearances, they could find plenty of opportunity to be of service in their own home cities. But, so far as the personality of the two men is concerned, it must be admitted in fairness to Mr. Johnson that his attitude towards the British Empire has been as commendable as that of his opponent has been deplorable. Various branches of the Citizens' Liberty League who introduced Mr. Windle to Ontario have felt compelled to apologize for doing so when they learned something about the career of their spell-binder. There is no need on that ground for apologizing for the appearance of "Pussyfoot" Johnson; he has been a friend of the British Empire and he offers on that score no opportunity for attack. The wisdom of his introduction into the campaign is another matter. While other "dry" speakers throughout the Province are being given an attentive hearing Mr. Johnson in the short time he was in Ontario was the centre of stormy scenes in Kingston, Toronto and Windsor, which indicates a special resentment on the part of many people to his part in the fight.

A SERIOUS PROBLEM.

The Examiner has received from the Ontario Fire Prevention League one of the "Home Inspection" blanks, of which the League is sending 250,000 copies to the Principals of the various schools throughout Ontario for distribution among their pupils. This is a Province-wide campaign for the purpose of conserving the homes of Ontario, as well as the lives of the people. The primary object, of course, is by means of these blanks to call the attention of householders to the necessity of cleaning up attics, cellars and back yards and of the removal of hazardous conditions. The League announces that inquisitiveness is not responsible for the inspection that is to be made, nor will the information obtained in this way be used for the purpose of putting householders to any unnecessary inconvenience, expense or trouble. The parents of Peterborough's school children are asked to do their part in the campaign by answering the questions on the blanks when they are brought home by the children.

The high cost of building material, the rapidly increasing population and the enormous annual destruction of dwelling houses—there were 5,644 fires in private houses in Ontario last year—have combined to make the housing problem one of most serious and acute proportions. Ontario is noted for its extravagance through unnecessary fire waste, which, through the careless habits and the indifference of our people, has become nothing short of an economic crime. Statistics show that practically two out of every three fires occur in the home of the Province and eight per cent. of them are preventable. It is in the realization of this state of affairs that the Fire Prevention League has adopted its home inspection plan, which is heartily commended to the people of Peterborough.

THE RURAL VOTE.

Residents of the rural sections of West Peterborough who do not happen to be on the voters' lists are in a more fortunate position than their city friends. The latter, if their names are not already listed, will be without a vote on Monday; not so with residents of the rural districts. The Dominion Elections Act provides that at a rural polling division a person whose name is not on the list but who is qualified to vote and who is vouched for by an elector whose name is on the list may after taking the proper oath, be allowed to vote. The applicant must swear to the following affidavit:

"(1) That he (or she) is a British subject, and not an Indian ordinarily resident on an Indian reservation.

"(2) That he is of the full age of 21 years.

"(3) That he ordinarily resided in Canada for at least 12 months and in the particular electoral district for at least two months immediately preceding the 1st of February, 1921.

"(4) That he is now resident in the particular polling division.

"(5) That he is not disqualified in respect of race by the laws of the Province from voting for a member of the Legislative Assembly, or that, although disqualified in respect of race, he is entitled to vote because he has served in the late war. (Such person must produce his discharge certificate.)"

The elector who vouches for the applicant must swear that:

"(1) He is a qualified elector for a member in the House of Commons for the particular electoral district.

"(2) He resides in the particular polling division.

"(3) He knows the applicant.

"(4) The applicant is a duly qualified elector within the meaning of the Dominion Elections Act."

Many people in the country districts who have changed their place of residence or who have come of age since the last lists were compiled, should bear this fact in mind on Monday and make sure that they are given the opportunity to exercise the franchise.

ONE MAN POWER.

The Province is undergoing a curious experience in government, and presents the spectacle of a Government in power without a majority, made up of two parties. The experience is one which so far at least cannot fairly be said to have been satisfactory to the Farmers, Labor, and the people of Ontario. The Cabinet consists mainly of men who have had no experience, and apparently very little training, in the difficult art of government, and one consequence is that matters which men who had had this experience and training could have dealt with, and formed definite policies upon, have been referred to commissions. We believe we are correct in saying that up to the present time there have been no less than fourteen such commissions. What the cost of them will amount to we cannot undertake to say, but that it will be very large can be safely predicted from the statement made, apparently on good authority, that what has been commonly called the timber probe has cost up to two or three weeks ago $68,000. The results of this so far would appear to be this cost, the stirring up of no end of bad feeling, lengthy debates of an angry description in the House, and, so far as can be judged, the right of certain people to demand the return of the money which they had paid the Government under a ruling which was based apparently on incomplete data. The whole matter has had even to be taken into the courts, and its end is a long way off.

Then there is the Hydro Commission over which the amount of money spent must be very large and nothing yet has come of it. The same thing applies to the Universities' Commission, though a definite discussion may be expected on this during the present week. We need only refer to one other commission, as it leads directly up to the point we specially wish to draw attention to. The question of the outside Civil Service has been dealt with and a recommendation has been made which is objected to on the ground that it places too much power in one man's hands, that is in the hands of the Attorney-General. It does not follow that he is either seeking or wanting this. The same tendency is observable in other matters, and it is as well that attention should be drawn to it before it is allowed to grow.

The people of the Province should, therefore, carefully study their present Government; how in the first place it rose from the group system leading to a Cabinet with no decided policies, and with no majority in the House; then to costly, ineffective Commissions, and lastly to the fear of one man power. On thinking this over, the people may come to the conclusion that the old British two-party system is the best after all.—Kingston Standard.

ASTHMA USE RAZ-MAH

NO Smoking—No Spraying—No Snuff Just Swallow a Capsule

RAZ-MAH *Is Guaranteed* to restore normal breathing, stop mucus gatherings in the bronchial tubes, give long nights of quiet sleep; contains no habit-forming drug. $1.00 at your druggist's. Trial free at our agencies or write Templetons, 142 King W., Toronto.

Local Agents — McDermid and Jury and E. L. Payne's Drug Stores. Lakefield—Tapper Drug Co.

EDITORIAL NOTES.

Help the Health Association by visiting the Motor Show.

It is about time the closure was applied to Hon. C. A. Windle.

Whatever your opinion may be on the question of importation, it is your duty to vote on Monday.

The Y.M.C.A. basketball team not only won the Ontario championship, but they brought together the most representative gathering of the city's sportsmen that Peterborough has seen.

There seems to be stormy seas ahead for Canada's mercantile marine.

WISE AND OTHERWISE

Latest styles in men's clothes are to be cut along "sober lines." This will eliminate the pint or half-pint pocket.

One reason we like to go to the "movies" is to see the palaces of European noblemen surrounded by Southern California.

The Irish census has again been postponed. Possibly the authorities think that the longer they put off it fewer they'll have to count.

John Drinkwater has gone back to England, where he won't have to.

"Was there a doctor attending your husband when he died?"

"No, indeed, he died a natural death."

"The Inside of the Cup" is being shown on the screen. "But, alas," says Redbeak, "the inside of the cup ain't what is used to be."

"Anybody hurt in the wreck?"

"One gentleman, I believe."

"Bones broken?"

"I think it was his heart. He sat down by a leaking suit case and shed tears."

Once upon a time a girl walked a mile to a drug store for a jar of rouge. And when she got home she found that the exercise had made her cheeks pink.—Luke McLuke.

The first night that he called on the young lady the young man was anxious to make a good impression on the family. The introductions performed, he inquired of her mother:

"Your face is familiar. I believe I have seen you somewhere before."

"You have," replied the mother. "I stood up in front of you on a street car this afternoon for two miles."

"Whiskey improves with age. Don't you think so?"

"I do. As each year passes I like it the more."

PLEBISCITE ON LIQUOR, ALBERTA

Expected to be Taken in September.

SASKATOON, Sask., April 13. — (Canadian Press.) — That a pelbiscite on the liquor question will be held in Alberta, probably in the month of September, is the information received here by Lionel Moore, the organizer for the Moderation League in Saskatchewan, from the Secretary of the Alberta Moderation League. It is stated that a promise has been obtained from the Alberta government to take a plebiscite on the two questions of government control or bone dry laws.

MRS. ALMA ARMOUR PASSES.

Was Wife of E. D. Armour, K.C., and Well Known in Belleville.

TORONTO, April 13.—Mrs. Alma Armour, wife of E. Douglas Armour, K.C., died at her home, 103 Avenue road, Monday. She had suffered intermittently from heart trouble, and for the past few days had been seriously ill. She was born in Belleville, and came of the well-known Ponton family, her first cousin being Lieut.-Col. W. N. Ponton, K.C. Deceased was an Anglican. Surviving are her husband, three sons, Major Archie Armour and Major Ponton Armour, who both served overseas, and Dr. Robert Armour, all of Toronto, and three daughters, Mrs. Arthur Houston, Miss Phyllis Armour, an artist, and Miss Marion Armour, of Toronto University.

us be truvc-sthisy."

Stop liquor firms in Quebec from sending intoxicating liquors to our boys and girls by putting an X opposite the word YES on your ballot next Monday.

MILLIONS IN PROFITS

are being paid to the shareholders of Northern Ontario's Gold Mines.

Are you getting your share?

The experience gained in fifteen years of active connection with these mines will help you to participate in these splendid profits.

Complete information on Request

HOMER L. GIBSON & CO.

703-4-5 Bank of Hamilton Bldg.
TORONTO

1-21

BARBEAU'S CARTAGE

All kinds of moving and carting by careful and experienced men. A new Motor Truck has been added to our equipment, which will enable us to give better service than ever to our patrons. Satisfaction guaranteed. No distance too far. New Furniture Van. Largest in the City. Household Effects moved with care.

A. BARBEAU

Saving and Citizenship

The man who owns his own home and takes pride in it; the man who has a bank account and saves regularly; is not stampeded by the propaganda of Bolshevism or other extreme doctrines of unrest. He has proved that success and comfort can come only through honest work and self-denial. And in this respect, the man who carries a Savings Account in The Merchants Bank is a good citizen.

THE MERCHANTS BANK OF CANADA

Head Office: Montreal. Established 1864.

PETERBORO BRANCH, - - C. S. CUMMER, Manager.

Sub-Agency at Fraserville open Mondays and Thursdays.

BUILDING

CONTRACTING, Etc. Prompt attention to Alterations, Repairs, etc. Ontario Government Housing Plans. Bungalow and Summer Cottage Plans. Estimates given.

A. B. Cunningham

331 KEID STREET Phone 1261w

PETERBORO

AUTO and TAXI LIVERY

286½ CHARLOTTE STREET

Phones: 130, 783, 890J

—DAY OR NIGHT—

Drivers: W. J. Clancy, M. Dutch Pammett, H. Stinson, J. Drummond

Cars Washed and Stored

VICTORY LOAN BONDS

BOUGHT AND SOLD AT CURRENT MARKET PRICES

PROVINCIAL BOND COMPANY LIMITED

111 Barrie Building, Peterboro

STOP

and think for a moment what your loss would be should Fire destroy your buildings, business, home or contents.

Without *Fire Insurance* your loss is a total one.

With *Fire Insurance* you suffer no loss whatever—and a few dollars a year gives you this protection. All branches of Insurance represented.

See us about policy to-day.

Davis-Thompson Co., Ltd.

Insurance and General Agency

433 George Street, - - Peterborough, Ont.

18¢ per package
Two for 35¢
and in tins of 50 & 100

—a REAL cigarette

Enjoy them to-day

PLAYER'S NAVY CUT CIGARETTES

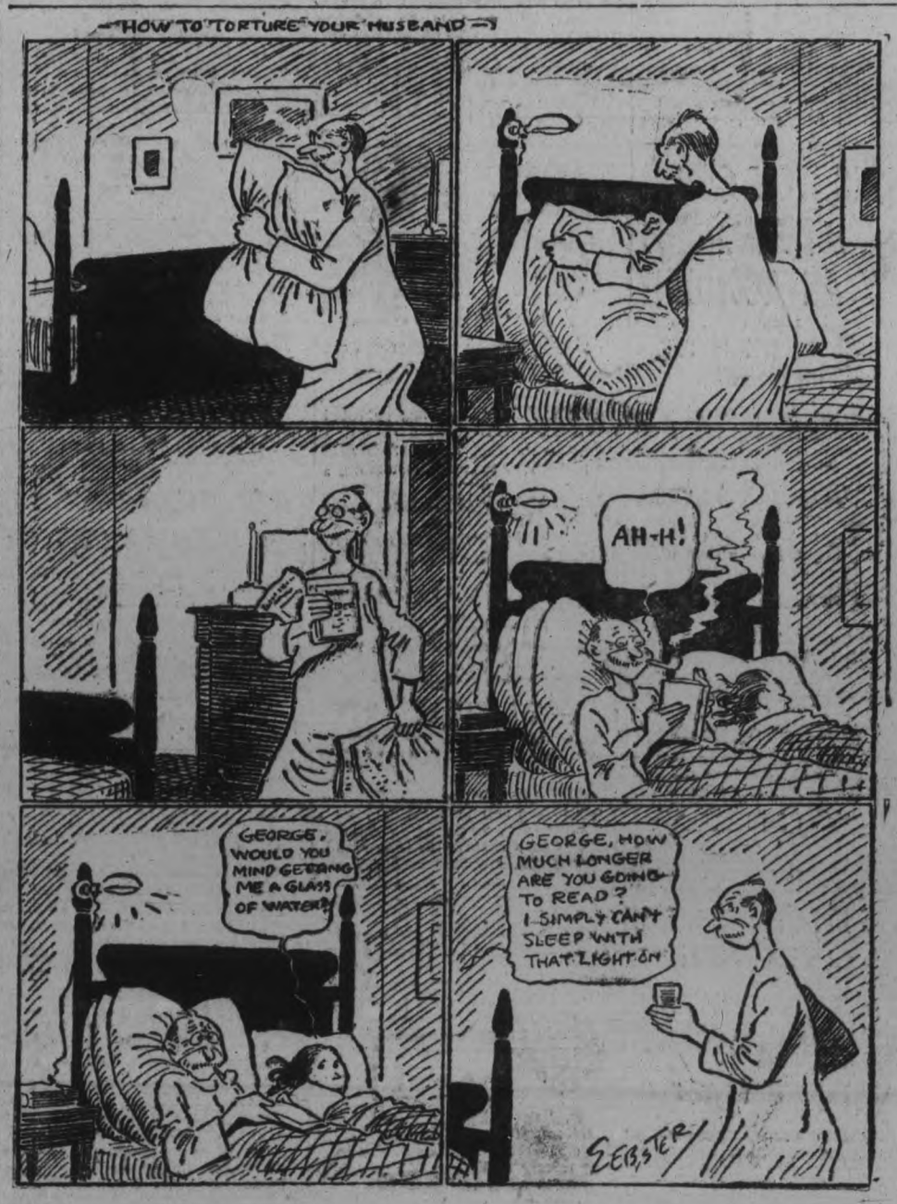

Semi-ready Tailored Clothes

Splendid tailoring in the Semi-ready Spring Top Coats—the sort of coat you'll cling to as the years roll by—

Shoulder fitting and shirt draping superb—

While we show some of lesser price, we are prouder of the smart button-through models of the Chesterfield type at $40, $45 and $50.

There's a seven-year period of satisfaction in a well-designed Chesterfield of good material.

THORNTON BROS.
George Street

CELEBRATE DEATH OF NAPOLEON.

Marshal Foch Will Preside at Function.

PARIS, April 13. — (Associated Press.)—Marshal Foch will preside at the ceremony which will take place at the Arc de Triomphe on May 5 to celebratee the 100th anniversary of the death of Napoleon Bonaparte. Standing by the arch graven with the names of Napoleon's victories, the man whom many have come to consider as one of the greatest soldiers of all times, will make a fitting speech to honor a dead comrades.

It is emphasized that the centenary celebration is in no way political in chaarcter but is merely a tribute to one of the greatest of French generals.

President Millerand, and the Presidents of the Senate and Chamber, Bourgeois and Peret, are giving their support to the celebrations, which will include commemorative visits to Corsica, Elba, and to several battlefields where Napoleon gained his most famous victories.

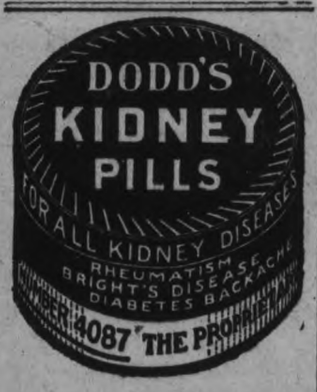

ORIENTAL GARAGE

Auto repaired by experienced mechanics. Automibiles Accessories and Supplies, Tires, Tubes, Oils, Grease, Tube Vulcanizing and Oxygen Decarbonizing. Free Air

Service that's PROPER PROMPT and PRACTICAL

HANNAH & JONES
182 HUNTER STREET.
'Phone 1186.

A STITCH IN TIME SAVES NINE

Heed the warning! Don't let your Tires get run down. Bring them to us while there is yet time to save them. Vulvanizing by Our Process is Almost Invisible.

WHITE BROS.
174 Hunter W. Phone 897
OPPOSITE ORIENTAL
Open Evenings.

Borden's
ST. CHARLES
EVAPORATED
MILK
Better results—convenience and economy come from the daily use of this milk—
With the cream left in.

LOVE!

By KATHERINE MOORE

THE DENOUEMENT.

Chapter 27

As Thierry told me of this wild experience he had had with Mrs. Gregg, his father's client, he seemed years older. I could hardly believe he was the boy of 19, winsome and loving. If only he had a mother. Yet I marveled at the dexterity he had displayed in handling this trying situation.

"I have often wondered," Thierry went on, "why she bothered with me at all. Sometimes I've thought perhaps she expected to get more money out of Dad in that way. Then, of course, I flattered her vanity.—I saw to that all right, and I spent money on her—think. Some women would vamp a clothing store dummy if he had cash in his jeans, you know."

I laughed outright. This wise youth had not lived his 19 years for nothing.

"I wasn't flattered by her, don't get that thought," he said a trifle hotly. "Some nights after I had been with her I would come home and smoke two boxes of cigarettes and place the floor of my room for hours before I could get quited down. If I hadn't hated her so I'm afraid she might have been more than a task for me."

Just the hint of a wanton sneer touched his sensitive young mouth.

"After I had played my cards for about a couple of months I planned the grand climax," he went on. "The governor was going out of town for over Saturday and Sunday and it didn't take much coaxing to get Mrs. Gregg to spend that time with me. Dad was to leave on the 10 o'clock train Friday night and I planned to have her arrive about 10.30. That was just one side of the plan," he said smilingly. "At about 6 o'clock I wrote a telegram and then sent for Simpson, the chauffeur. I knew that Dad was in his den just beyond the library and I wanted him to hear what I was going to say."

Thierry's breath came quickly and he leaned forward—

"I handed Simpson the telegram and told him to go out and at once with it, and not to let my fatyer know that I had sent him. Then I hurried upstairs. Father must have done just what I wanted him to do. He must have demanded the telegram from Simpson. It was to Mrs. Gregg. In it I told her that I had been unable to get to the 'phone, but that everything was all right and not to be later than 11 o'clock as Dad left at 10. During dinner I sure was in a state of the jumps, and from then until 10 o'clock was worse than the actual row. Fact was, I enjoyed that part of it immensely," Thie said with satisfaction.

"At 9.45 Dad left for his train and I was almost fearful he was not going to block me. I hated to see the whole blamed thing fizzled. But I was not disappointed."

Thie smiled at the memory of it.

"Mrs. Gregg arrived at 11 o'clock sharp and I guess the governor was hanging around the corner, for he only gave her time to take off her wraps when I heard his key in the door. Oh yes, you bet I was listening for it!" he laughed. "She was standing in the library with her two arms on my shoulders when Dad walked in on us. I know how he must have felt, poor old Dad. But I shan't forget the expression on Mrs. Gregg's face as she heard his step and turned to face him."

Tomorrow—A Scandal Stopped—
A Comradeship Spoiled.

FORMER PRINTER AND FAMILY IN A LONELY BERTH.

Husband Keeps Vigil in Lighthouse on British Columbia Coast—Happy, He Says, With Wife and Kiddies.

From foreman printer on a big daily newspaper in London, Eng., and later in Victoria, B.C., to lighthouse keeper on Green Island, off the far North Pacific coast of British Columbia, is some transition, and not to be welcomed by many comfort-seekers, but one man with his family did seek the change and are out-Robinsoning the Swiss Family Robinson on that bleak and lonely island. John Moran, his wife and two children, are living happily without the distractions of the H.C. of L. and election campaigns. The story of how they have solved the living problem up there since their arrival in 1916 is told by Francis Dickie in the New York World:

Above the high tide mark on the rock is not more than an acre of irregular plateau. Here, through the ages of time since first a vast upheaval sent the rock upward jutting, a little earth had formed—ground rock, rotted wood by the winter's storms, the droppings of millions on millions of gulls, richest of all formations, and the decayed stalks of grass and weeds, the seeds of these wonderfully wind blown to this lonely spot. So these modern adventurers made a garden and successfully grew potatoes, and the usual line of produce common to northern regions.

Import Belgian Hares.

Soon after their landing they had sent for some Belgian hares. Starting with two pairs of these, and importing occasionally new bucks, they had in two years' time so many rabbits that the pens they had built would not hold them; so they turned the most of them loose on the island. Despite the great toll the wet and frost of winter take, the island today is still overrun with the animals.

To protect their garden the settlers had to build a fence and run wire several feet into the ground. But building a fence is no difficult job on Green Island. Every tide brings in countless cords of wood to choose from. On a rocky ledge on the north side of the island the wood lodges, so they have firewood more than they can use. And, to show how kind nature sometimes can be, a great deal of this is small stuff, bark of fir, wondrous thick, broken branches and other wood just stove and furnace length, so the islanders are not even put to the trouble of cutting their supply.

As addition to the natural verdure, the Morans planted oats and timothy, and now a little herd of half-a-dozen goats find pasture. For the hens it is necessary to import some food. But here again nature has been kind; one end of the island is a shell beeach of finely ground clam shells, the same material that sells for 50 cents a bag in the city, and most necessary to hens.

Today from far along the Alaska coast to the great Canadian fishing town of Prince Rupert, the halibut and salmon fishermen know "Ma" Moran. Stout and cheery is "Ma." The huge range in her kitchen shines with a brightness and glory of the rising sun. Her kitchen is one of those perfect places of honimess and cleanly order to which many a fisherman, wet, chilled, out of food, out of luck, has come to get one of those meals that put life and hope and confidence in even the weariest one.

Through keeping hens the islanders have availed themselves of a novel egg supply. The island is the nesting place of hundreds of sea-gulls. Now, the seagull is a peculiar bird. It lays three eggs before it begins its setting, and unless it has three eggs in the nest it will not set. Of course, it was but natural that human ingenuity should take advantage of this bird's habit. The Morans mark a certain number of nests. Watching these carefully, the day the third egg is laid, it is removed. The gull, coming back, gazes asronished at the nest. In imagination one can hear the bird saying to itself: "Now, I was sure I had three eggs laid!" But the gull goes ahead and lays another egg. This the people remove on the following day. When you have several hundred gulls laying eggs for you, it does not take many days to put in a winter's supply. And the Morans are sensible, kindly people; they do not abuse the gulls' good nature. After they have taken two or three eggs from one bird they cease, and the bird proceeds with its setting. The eggs are about the size of a turkey's and taste like a duck's. They are a little strong for consumption in direct manner, such as fried or boiled, but are useful for cooking. Put up in "water-glass" preserver, they prove a valuable addition to the larder.

Deer Flee There.

What with their goats, their rabbits, their hens and their gulls' eggs, the islanders would be already fairly well provided with food. But, in addition, hundreds of wild ducks can be shot nearby, and deer run on the adjacent islands in winter. Here again an interesting phase of nature is displayed.

Upon the British Columbia mainland thousands of deer abound. When the winter comes, the wolves harry them sorely. The deer's only salvation lies in taking to the open water. Here the savage timber wolves are not brave enough to follow. Now, along the British Columbia northern coast thousands of islands, varying from a mere ledge, such as Green Island, to tracts half a dozen miles long, stretch in a continuous line forming a barrier to the open sea, creating the inland passage some seven hundred miles long, one of the finest ocean highways in the world. To some of these islands the deer swim from the mainland when the wolves are numerous.

A pneumatic tube which is of a greater cross-sectional diameter than that of its casing is a recent invention. The tube is moulded so that its sides collapse inward in four places over its diameter when deflated, thus allowing of its installation in the casing. The collapsed portions on each side of the tread which are identical with small depressions expand upon inflation, causing a thickening and pressure on the tube walls. Nails, glass, tacks, etc., are simply extracted, as it is claimed that the tube walls will instantly compress and close the hole so tightly that leakage is impossible.

HOUSING SHORTAGE EXTENDS TO SING SING 'DEATH HOUSE'

OSSINING, N.Y., April 13.—The housing shortage has extended to the "death house" at Sing Sing Prison.

Twenty-one men and one woman are now confined there. But two vacant cells remain and there are more than a score of murder cases in State courts, either on trial or about to start within the next few weeks.

SHIP GOES DOWN IN GULF OF MEXICO; 19 MISSING

BEAUMONT, Texas, April 13.—The Bowie Line steamship Colonel Bowie, with 22 men on board, foundered in the Gulf of Mexico Monday night, according to wireless advices received here. Three men were picked up by the British steamer Cissy. Nineteen men are still missing.

PETERBORO PRODUCE MARKETS

GRAIN.		
Fall wheat, bush	$1 70	
Marquis wheat, bush	1 65	
Spring wheat, bush	1 60	
Bran, wholesale	33 25	
Shorts, wholesale	35 25	
Peas, bush	1 75	
Pastry flour, wholesale	5 10	
Flour, retail	5 65	
Oats	45	
Barley, per bush	70	
Buckwheat	75	
VEGETABLES.		
Turnips, peck	20	
Potatoes, wholesale	60	
Potatoes, bag	75	1 00
Potatoes, peck	20	25
Pumpkins	15	
Beets, peck	25	30
New Beets, bunch	10	20
Parsnips, peck	30	35
Celery, 15, 20, 30		
Lettuce	05	
Cabbage, each	10	15
New Cabbage	25	50
Cauliflower, each	35	
Beans, bush	4 00	
String Beans, lb	40	25
Onions, 4 to 6 lbs. for	40	50
Tomatoes, lb	50	
Cucumbers	15	
Horse Radish	50	
Endive, lb	25	
Artichokes	15	
Green Peppers, each	10	25
Head lettuce	15	
Sweet Potatoes, lb	10	
Green Onions	40	
Onions, peck	30	
Carrots, peck	10	20
Carrots, new, bunch	05	
Cooking onions, lb	10	
Spanish onions, lb	10	
Radishes	05	
Parsley	40	50
Egg Plant	20	25
Spinach	15	
Asparagus, bunch		
HIDES AND WOOL.		
Cow hides, heavy	03	
Cow hides, light	04	
Horse hides	1 00	
Calf skins, veal	10	
Calf skins, kips	08	
Sheep skins	50	70
Lamb skins	40	55
Fine wool	15	
Medium wool	12	
Coarse wool		08
DAIRY PRODUCTS.		
Creamery butter	58	60
Dairy butter, lb	58	60
Oleomargarine	35	
Eggs, wholesale	23	25
Eggs, retail	28	
Shortening, lb	18	20
Lard, per lb	25	
Cheese, lb	38	40
FRUIT.		
Bananas, dozen	40	60
Navel seedless oranges, doz	25	80
Florida oranges, dozen	30	60
Lemons, dozen	30	40
Grapefruit, 2, 3 and 4 for	25	
Cocoanuts	15	20
Cranberries, quart	35	
Apples, peck	50	1 00
B.C. apples, box	4 25	4 50
Spys		10 00
Russets	10 00	
Greenings	8 00	9 00
Baldwins	8 00	9 00
Rhubarb, per bunch	15	
Smyrna figs, per lb	30	40
Cooking figs, lb	18	
Dates, lb	20	
Mixed nuts	30	
Strawberries, pint box	30	35
Pineapples	40	60
FISH.		
Steak cod, lb	15	
Salmon snacks, lb	35	
Pink Salmon	18	
Oysters, quart	1 50	
Bloaters, each	05	
HAY.		
Hay, ton	28 00	
Baled	36 00	
MEATS.		
Geese	40	
Veal, lb	20	40
Beef, lb	10	46
Chicken, lb	40	45
Live hogs	12 50	14 25
Dressed hogs	22 00	
Lamb	30	35
Bacon	55	65
Pork	25	40
Mutton	10	30
Sausages	20	24
HONEY.		
Comb honey, lb	30	40
White clover honey, lb	28	35
Honey, buckwheat, lb	23	
MAPLE SYRUP.		
Quart	80	90
Gallon	2 75	3 25
WOOD.		
Mixed wood, cut, cord	13 00	
Hardwood cut, split cord	15 00	17 00

Long Distance Service Is Now Classified

THE Classifications on long distance telephone calls in effect from midnight, April 20th, are of interest to all users of that service.

Station-to-Station Service

Station-to-Station service should be used when you are willing to talk to ANYONE at a distant telephone — that is, when you do not need to get a *particular person* on the line.

Person-to-Person Service

When you make a call specifying that conversation is desired with a particular person at a given number, *Person-to-Person* service is used.

As this service requires greater operating labor and circuit time than a Station-to-Station call, the rate is about 25% greater.

Appointment and Messenger Service

Appointment calls and *Messenger calls* are special kinds of person-to-person calls.

An APPOINTMENT CALL rate, which is about 50 per cent higher than the station-to-station rate, is quoted for service when an appointment is made by the calling party to talk at a particular time.

When a person who does not have a telephone is called over long distance and a messenger must be sent to summon the party to the telephone, the MESSENGER CALL rate, which is about 50 per cent higher than the station-to-station rate, is charged, and to this is added the necessary messenger charges.

The Report Charge

When you place a call for a particular person or persons and for any reason they cannot be reached the same day at the address given, or will not talk, or if you make a call and you are not ready to talk when the other person is ready within an hour, a REPORT CHARGE is made. The report charge is about one-fourth the station-to-station rate. It is intended to cover part of our expense of handling the uncompleted call.

Special Evening and Night Rates

The EVENING rate, between 8.30 p.m. and 12 midnight, on station-to-station calls, is about one-half the day rate. The NIGHT rate, between midnight and 4.30 a.m., is about one-fourth the day station-to-station rate.

However, no evening or night rates are quoted on station-to-station calls where the day rate is less than 25 cents. On such short-haul calls the day rate applies. For longer distances special evening and night rates are quoted.

Because it is difficult to reach particular persons at night, when many are away from their homes and places of business, there are no special *evening or night rates* quoted for person-to-person calls. They apply only on station-to-station calls.

Every Bell Telephone is a Long Distance Station.

The Bell Telephone Company of Canada

MOVING WALK IN PARIS CITY.

PARIS, April 13 (Associated Press).—A moving sidewalk to relieve congestion is being considered by the city of Paris. The chances for adoption may not be great, but the idea is being seriously discussed, for Parisians have pleasant memories of the aerial sidewalk that was a feature of the 1900 World's Exposition here.

The proposal is to build such a rolling sidewalk under the principal boulevards, from the Madeleine to the Place de la Republique. A pedestrian not only would avoid dangerous, delaying crossings, and not be impeded by cross and counter currents of traffic.

Waist-high line of 3 feet 6 inches from the ground is the maximum height for automobile headlight rays in England.

Motor trucks heavier than three tons are restricted from travel on first-class roads in British Malaysia.

Work Guaranteed — Reliable Tire Shop
W. JUNIPER, Prop.
229 CHARLOTTE STREET
Vulcanized Inter-Lining
Prevents Blowouts
Increases Mileage

Two Thoroughbred Models

—AT THE—

PETERBORO' MOTOR SHOW

APRIL 14th, 15th, 16th IN THE ARMOURIES

ONE OF THE MOST IMPORTANT FEATURES OF THE SHOW WILL BE THE EXHIBIT OF **MAHOOD & HAVERY,** DISPLAYING **THE NEW MODEL 1921 GRAY-DORT** AND **THE COLUMBIA-SIX.**

LOVERS OF THE 4-CYLINDER CAR will find an agreeable surprise in store for them in the new **GRAY-DORT.** A Special Feaure will be the new COUPE, while in each of the other Models the body and lines have been changed, making each a Car par excellence. The change in the Motor and Chassis are in keeping with the body and lines.

LOVERS OF THE 6-CYLINDER CAR will find in the **COLUMBIA-SIX** the distinguished tone of Beauty, Comfort, Economy, and Utility which will surprise those who thought that the limit of excellence in Motor Cars had been obtained. The main feature of this Car is the famous Continental 7-R. Red Seal Motor, which is used exclusively in all Models. Another feature of this Exhibit is the **ADAMS CAMPER.**

Prospective Buyers and Everyone who is interested in Motor Cars should not fail to examine this Display, as they are certain to find a Car to suit the taste and requirement of everyone.

Factory Representatives will be present to explain in detail all features of the various Models, and to also offer suggestions re every requirement.

Please ask for Demonstrations on all Cars.

Following is the List of Dealers—get in touch with them:

PETERBOROUGH AND MILLBROOK :: :: :: MAHOOD & HAVERY

Sub-Dealers—

Keene—Mr. Wellman. Norwood—E. Robb. Hastings—E. Lynch. Lakefield—J. Bullock.
Omemee—Courtenay & Irwin.

Gray Dort AND Columbia Six

Surpassing
all others in Delicacy and Fragrance
"SALADA"
TEA
Send us a post card for a free sample, stating the price you now pay and if you use Black, Green or Mixed Tea. Address Salada, Toronto. B717

Women's Page

BY JEANNETTE

This Department will be presented twice a week for the benefit of those interested in this phase of local activity. It will be conducted by Miss Kathleen McCarthy.
Articles of a social or general nature are always welcome, providing they are brief. Address all communications, such as personals and other social items, to the Society Editor of the Examiner, or telephone 1,600.

The Peterboro Motor Show and Peterboro Health Association

The Motor Show, with an optimistic outlook for fine weather, with all sorts of arrangements completed for sober and frivolous enjoyment, and with every available foot of space taken, promises to be a huge success.

A glance at the history of the Peterborough Health Association, which benefits most directly from the Show, is sufficient to indicate what cause one is furthering by attendance at it. Their motto might be summed up as giving help where most needed. Attendance and medicine for the sick, comforts for those afflicted with lingering disease, food and reconstructed modes of living for the undernourished and the neglected, supervised play and nourishment for half a hundred children during two months of hot weather in the summer camp. Here youngsters from the ages of five to eleven, whose mothers in many cases are working and who would otherwise be running wild on city streets, are brought, given a wholesome breakfast, and turned loose for the day in one of the prettiest places in pretty Peterborough, Jackson Park. They have a nurse to watch over them, they can play games and paddle in the creek to their hearts' content, they have a good mid-day meal with all sorts of nutritious things like stews and rice puddings, and a four o'clock lunch which always includes a johnnycake or a variety with lots of raisins and currants in it. Their own special cook is assisted daily in peeling potatoes, etc., by one of the ladies belonging to the Health Association, who take turns in helping to prepare the mid-day meal. It is not strange, after two months of this pleasant life, that children coming in "skin and bones" should improve immensely in appearance before the time is over.

If you come to the Motor Show, you will see all the latest makes of cars in the most immaculate and glistening condition, you can get an idea of the newest inventions in the motor car kingdom and in all sorts of electrical specialties, you will see many other interesting exhibits, and you may enjoy yourself in divers ways. There will be pies and cakes, home-made preserves and relishes by guaranteed cooks, hot coffee and doughnuts, candies galore, ice cream in cones or on a dignified plate, afternoon tea for the weary and supper for the hungry, flowers (fresh and fragrant), a dance hall for merry trippers with light refreshments on the side, fancy work for the hope chest and a fish pond for the kiddies, a fashion show where the very latest styles parade up and down, and a minstrel outfit with the very funniest of harmony quartettes, one member of which possesses a cold "worth a mint of money" which he will tell you all about.

Kindness and the City

He played the friend one happy morning when
A stranger chanced to pass along his way.
The mood was on him to be kind that day,
And what he did seemed, oh, so trifling then:
A cheerful word—the easiest gift of men—
A helping hand for which there is no pay,
But all it means no words can ever say.

Both these he gave and went his way again.
Then he forgot the stranger and his need
Nor knew that he had helped his city's fame:
He could not guess that thousands share his deed.
Yet at the mention of his city's name,
One man there is who rises to declare,
"The finest man I've ever met lives there."

—Selected.

FAT FOLKS BECOME SLIM
EASILY, PLEASANTLY

Fat persons will be happy to learn that they might easily reduce their weight without starvation diet, drastic drugs, or strenuous exercise.

If you are overstout, are you lowering your vitality by carrying this excess burden? Don't jeopardize your health or be a laughing stock any longer. Be happy!

Follow the simple directions of the Korein system. Safe and pleasant; recommended by many reliable women and men.

Surprising weight reduction reports come in—even after just a few days' treatment. With proper reduction the flesh becomes firm, the skin smooth and the general health improved; in fact, work seems easier and a lighter, more buoyant feeling takes possession of the whole being. It is a fine sensation—that of looking and feeling younger, supple, cheerful, active, alert and full of enthusiasm.

Before and After

Before and After

To reduce ten to sixty lbs. (whatever you need to) you should now give KOREIN system a trial. You will probably find it is just what you need. Start on the road to longer life and happiness today. Obtain a small box of Korein tabules (pronounced *Koreen*) under money-back guarantee at any busy drug store or write for free brochure, with many testimonials, to Korein Co., Box 277-P, Toronto, Ont.

Growing Plants

An expert says that growing plants in a house are a pretty fair index of its air, light and moisture conditions, and may be regarded as a sort of meter for them. They will not grow and bloom without these three things, and a house in which plants will not thrive is probably a house where neither grown-ups nor children will thrive.

The future of greenhouse plants, usually in good condition on arrival, depends on our care of them. They should be placed in a sunny window, although ferns and begonias will do fairly well without much sunlight. They must not be allowed to freeze, and should have plenty of air. They must be watered regularly every day, but should not be allowed to stand in water, however. A little soapy, greasy dish-water is very good for them.

Cut off the dead leaves and flowers from time to time and turn the pot to insure even growth. Insects or disease growths should be promptly checked. Some antiseptic spray is necessary with many plants; diluted tobacco juice is very good for most of these troubles, and soapy water may be used to wipe off the under side of the leaves.

In London, there are motor ambulances equipped with X-ray outfits which can be carried to patients too ill to be moved from their homes.

Ladies Auxiliary Held a Meeting

A meeting of the Ladies' Auxiliary to the Great War Veterans' Association was held on Monday evening last with a good attendance. This society is composed of a number of energetic ladies, and a consideration of the report read by Mrs. Bugg reveals a great deal of real charitable work done by the organization in Peterborough. The ladies will take part with the men of the G.W.V.A. in the memorial services to be held in the Salvation Army Temple on April 24, and arrangements were made at this meeting for the Tag Day in aid of the G.W.V.A., to be held on St. Julien's Day, April 23. The President, Mrs. E. V. Frederick, was in the chair.

Quilt For The Caledonian Club

The Ladies' Caledonian Club, which has for its aim and object the furthering of friendly relations between all newcomers to the city who are of Scotch birth or blood, has recently completed a patchwork quilt, which is made in the Scotch style, and in which all the ladies of the committee had a hand in the fashioning. A drawing for this pleasant and comfortable accessory to any household will be held on April 20th, on the occasion of a whist drive in the Caledonian Club rooms on George street. The funds obtained will be used for the Pipe Band, and so this Scotch comforter, made by Scotch fingers of members of a Scotch society for the furtherance of Scottish interests, will be instrumental in the future production of Scotch music. It is to be honed that the lucky number will be held by one possessing at least a few drops of Scotch blood.

Mission Fund For Labrador

The ladies in charge of the local branch of the Dr. Grenfell Mission Fund are busily engaged just now in collecting and making articles for the bale of goods shipped annually from Peterborough. This bale has a valuation of about $300, and contains all sorts of underwear and outer clothing for the wear of men, women and children on the icy coasts of Labrador and Newfoundland. Shoes, stockings, caps, mittens, vests, scarfs—everything necessary to make life more comfortable for these dwellers in the bleak northern lands. The ladies are considering giving an exhibit of the goods before sending away, which would be very interesting to many who were unaware of this good work.

Government control of the liquor traffic can best be secured by preventing the importation of intoxicating liquors into the province.

Ready-to-Wear

The attitude of the buying public towards an appeal based on quality as distinguished from the appeal based on price is a matter of speculation amongst representatives of the ready-to-wear trade just now. The sales which have had such a steady run since last autumn, were mainly based on the comparative lowness of their prices to former conditions, but now another group feels that the time has come to subordinate price to quality. In some well-advertised lines, quality with price is the point emphasized, which it would seem is the most popular method of procedure. If a woman can obtain a certain desired quality at a reasonable price, what more does she want? In older days, when a lady purchased one good dress annually, which was saved up for festive occasions, and only donned on Sundays and such-like momentous days, a dress that was bought with an eye to many future turnings and re-fashionings, quality was the thing most desired. Those were the times when silk that could stand alone and laces guaranteed to last for many years were purchased, in direct contract to the confections of to-day, which would receive a severe setback if advertised to last for any length of time. The frailer the better is the modern idea, so that a change will be forthcoming in the shortest possible space of time, and the twentieth century mode of feminine apparel is just as intangible when compared to the dress of long ago as the twentieth century damsel on the magazine cover is to the forgotten dame with her yards and yards of stiff material, her covered-up neck and her primly, lace-mitted folded hands.

Trust Your Complexion To Cuticura

The majority of skin and scalp troubles might be prevented by using Cuticura Soap exclusively for all toilet purposes. On the slightest sign of redness, roughness, pimples or dandruff, apply a little Cuticura Ointment. Do not fail to include the exquisitely scented Cuticura Talcum in your toilet preparations.

Soap 25c. Ointment 25 and 50c. Talcum 25c. Sold throughout the Dominion. Canadian Depot: Lymans, Limited, 344 St. Paul St., W., Montreal. Cuticura Soap shaves without mug.

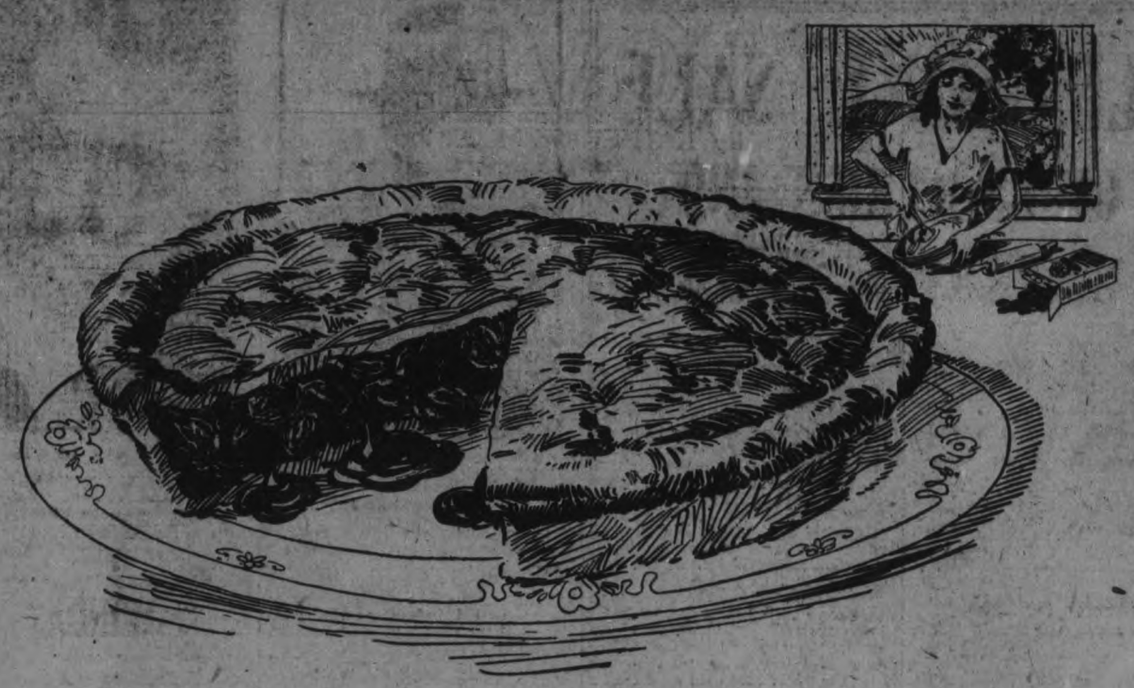

A Man's Pie

Fresh—Delicious—Try it now

Just phone to your grocer or bake shop and say, "Send a Sun-Maid Raisin Pie," or make one at home according to the recipe below. You'll get the pie that men like best because of its flavor and nourishment.

The Raisins are Sun-Maids, plump and tender. The pie is baked so the juice forms a luscious sauce.

It's a man's pie—and a woman's, too, because it is delicious and easy to prepare. Healthful, too, for raisins are nutritious. *Rich* in assimilable organic iron, which brings the tint of roses to women's and children's cheeks. Eat raisins daily in some delicious form and you'll get all the iron you need.

Every first-class baker sells Sun-Maid Raisin Pie

SUN-MAID RAISINS

Always use Sun-Maids for your every cooking need.

Made from California's tenderest, sweetest, juiciest table grapes, noted for their fragile skins.

Packed in a great sun-lighted, glass-walled plant. *Sweet, clean, wholesome American* raisins—the kind you know are *good*.

Three varieties: Sun-Maid Seeded (seeds removed); Sun-Maid Seedless (grown without seeds); Sun-Maid Clusters (on the stem). All dealers. Insist upon the Sun-Maid Brand.

Send for free book, "Sun-Maid Recipes," describing scores of ways to use.

CALIFORNIA ASSOCIATED RAISIN CO.
Membership 10,000 Growers
Fresno, California

Recipe for Real Raisin Pie

Cut This Out and Keep It

- 2 cups Sun-Maid Raisins
- 1½ cups boiling water
- 1 cup sugar
- 4 tablespoons cornstarch
- 2 tablespoons Lemon Juice
- 1 tablespoon grated lemon rind
- Juice 1 orange
- 1 tablespoon grated orange rind
- 1 cup chopped walnuts

Cook raisins in boiling water for five minutes; pour into sugar and cornstarch, which have been mixed. Cook until thick; remove from fire and add other ingredients. Bake between two crusts. Walnuts may be omitted if desired.

Cut This Out and Send It

California Associated Raisin Co.
Dept. N, 353-B, Fresno, Cal.
Please send me your book, "Sun-Maid Recipes," free.
Name.....
Address.....
City..... State.....

"Dull Friday

"Dull Friday" used to be the bad day for business in the retail dry goods stores, and a concerted effort was made by the big city stores to banish this bad day by putting on special sales. In doing this, however, they have only injected the dullness into Thursday, which is now regarded as the "bad" day of the week, and store executives are wrestling with the problem of stimulating buying on that day without taking the snap from Friday again. The obvious solution of the problem—more sales—is not desirable, as "too many sales spoil the store."

System of Fines

The ancient Anglo-Saxons had a peculiar way of reckoning punishment for bodily injuries done by one man to another. A monetary value was the basis for their system of fines. "Every man," says Sharon Turner in his "History of the Anglo-Saxons," was valued at a fixed sum, called his were and whosoever took his life was punished by having to pay this. In addition, there was a fine imposed, called the wite, and a person thus paying the forfeiture of all his worldly goods presents us with the original idea of a "felon"—one who was feolun or destitute of all property.

"Besides the were and the wite there was also a fine imposed for the infliction of any bodily injury whatsoever, based primarily upon the worthship. An eye or leg was valued at 50 shillings, a jaw at 12 shillings, the little finger at 11 shillings, the nose at 9 shillings, the thumb, the front teeth and the ribs at 3 shillings each and any other tooth or finger at one shilling each."

Coloured Cushions

Bright coloured cushions have a wonderful effect on a sombre room. It is surprising how a note of orange or old rose or blazing yellow will light up a dark corner. One of old rose poplin, denim or silk is particularly good in a dark room, provided it harmonizes with its surroundings. A stripe of white with old rose flowers printed on it sewed through the centre and a border of silk fringe make a finishing touch, and the popular style of round or oblong shape with a huge button in the middle may be fashioned from almost anything that one wishes. These cushions, while not at all comfortable and certainly not the style of pillow one would care to lay an aching head upon, are most ornamental, and it is very seldom in this world that one is able to combine comfort with ornament, anyway.

If you happen to be the possessor of rich old walnut furniture which has a gloomy appearance, do not discard the furniture. Tone up the rooms with gay hangings and curtains. In the living-room, buff paper, with copper-colour curtains and an Oriental rug with a medley of copper and blue tones is recommended. In the dining-room, with Jacobean oak, have delft blue walls, with subdued red and blue shades in your floor-covering. Pale mauve is supposed to be the thing for a bedroom, with curtains and valances of a mauve and white chintz with a good deal of deep pink. The writer who speaks of pale mauve must have forgotten a rule which says bed-room colourings should harmonize with one's complexion, or, perhaps, a pale mauve tint in skins is the very latest thing?

Boston fashions have decreed that pedigreed pups in that city shall wear goggles when they motor. These impart a very scholarly look to the canine faces.

Common Mistakes

Three types of mistakes are the most common among employees of department stores, according to a recent careful investigation. The most frequent is that of entering the amount of sale in the wrong column of the tally card, the next consists in forgetfulness of the sales number on the sales check and the third is the failure to print on the sales check the initials of customers and the capital letters in their names, as is required in some stores.

We have voted out the poor man's bar. Next Monday let us vote out the rich man's cellar.

TO BRING out the spicy, appealing flavour, and make them crisp and crunchy, add a cup of Crown Brand Syrup instead of sugar, the next time you bake cookies.

Children munch Crown Cookies with lively satisfaction. As they grow older the memory of Mother's Crown Cookies remains when other things are forgotten.

THE CANADA STARCH CO., LIMITED
MONTREAL

In 2-, 5- and 10-lb. tins

Spicy Crunchy Cookies

19

CLEARANCE SALE
OF GROCERIES AND GROCERY FIXTURES

Now Is Your Chance to Save Money!

Crisco, 1lb. Tins—4 for $1.00 Easifirst Shortening, pound 15c	Bulk Laundry Starch — 3 Pounds for 33c
Swift's Pure Lard, pound 22c	Tilson or Quaker Oats — Bor 29c
Snowflake Ammonia — 3 packages 23c	Royal Yeast Cakes — 2 Boxes for 12c
Dutch Cleanser — 3 Tins for 25c	Bon-Ami Polishing Powder — 2 Tins 28c
Armour's Cleanser — 4 Tins for 25c	Pure Castile Soap— 6 Cakes for 25c
Stove Polish and Shoe Polish, all kinds 10c	Lister's Cake Icing — Box 10c
Matches — 2 oBxes for 23c Lux, Soap Flakes 10c	Pearline — 3 Boxes 23c
Princess Soap Flakes — Regular 25c pound 19c	Harry Horne's Custard Powder — 2 Tins 25c
Scotch Health Bran — 2 Boxes for 25c	Pure Black or White Pepper — Pound 49c

Come Early and Get In on These Exceptionally Low Prices. Many Other Lines but Space Will Not Permit Us to List Them.

DAWSON BROS.

Corner George and London Streets

PHONE 1620w

MOTHER GIVES OF OWN BODY TO LET BABE WALK.

Splinters From Shin Bone Transferred to Little One's Legs.

NEWARK, N.J., April 14.—Splinters from the shin bone of a mother were transplanted to the legs of an infant born without the fibula in the lower legs by surgeons of the Newark Memorial Hospital. The operation, which was declared a probable success, was one of the most delicate in the series of clinics held in connection with the annual session of the State session of the College of Surgeons. It took two hours.

A generation ago, doctors who attended the clinic said, such an operation was unheard of and the child probably would have had to go through life without the use of its legs. The child operated on will most likely have the full use of its limbs, it was said.

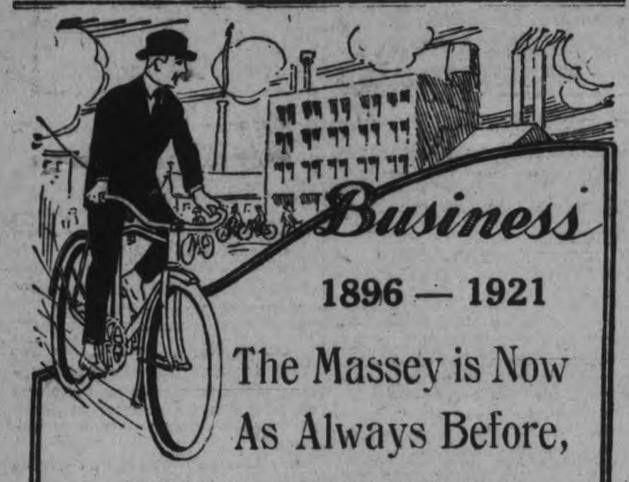

The Massey is Now As Always Before,

THE BICYCLE

Let us show you this line of beautiful machines at the Motor Show and explain our Pay-as-You-Ride Plan.

White Bros.

OPEN EVENINGS
175 Hunter St. Phone 897

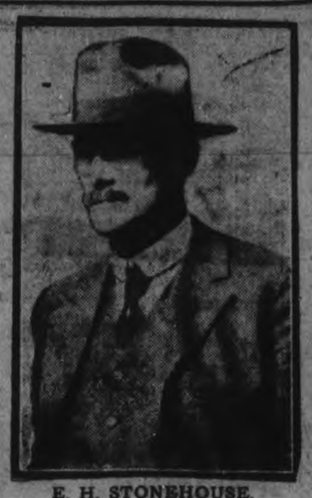

E. H. STONEHOUSE,
of Weston, Ont., re-elected President of the National Dairy Council of Canada.

SINCLAIR LEWIS,
Young American novelist, who believes that women, with a little training, could be better business successes han men.

WHERE TO VOTE ON MONDAY

ON THE REFERENDUM ISSUE.

City of Peterborough.

1—Freeburn's Store, 168 Lock.
1A—Haggart's store, 191 Lock.
1B—Haggart's store, 191 Lock.
2—English's store, 485 Chamberlain.
2A—English's store, 485 Chamberlain.
3—Soucie's shop, Aylmer and Lake.
3A—Soucie's store, Aylmer and Lake.
4—Fitzpatrick and Geraghty's store, Rubidge and Dalhousie.
5 4A—Fitzpatrick and Geraghty's store, Rubidge and Dalhousie.
5—Garside's house, 199 Reid.
5A—Garside's house, 199 Reid.
5B—Layton's house, 214 Park.
6—J. E. Firth's, 364 Water.
6A—Hutchinson's shop, 386 Water
7—Council Chamber, Simcoe.
7A—Council Chamber, Simcoe.
7—Taylor's store, 219 Hunter.
9—Carey's shop, 475 George.
91—Parker's store, 460 George.
10—Canadian Packing Co., Park and Sherbrooke.
10A—Canadian Packing Co., Park and Sherbrooke.
10B—John Allen's Grocery, Reid and Sherbrooke.
11—Fitzpatrick and Geraghty's store, Charlotte and Park.
11A—Cowling's store ,354 Charlotte.
11B—Kemp's store, Charlotte and Downie.
12—Lyle's house, 301 Pearl.
12A—Lyle's house, 301 Pearl.
12B—Valery's house, 310 Pearl.
13—Routley's shop, Brock and Park.
13A—Routley's shop, Brock and Park.
14—Lynch's shop, corner Park and Elm.
14A—Lynch's shop, Park and Elm.
15—D. H. Kerneghan's shop, 682 George.
15A—D. H. Kerneghan's shop, 682 George street.
16—Black's, corner Dublin and George.
16A—Black's, Dublin and George.
17—Kenendy's, 332 McDonnel.
17A—Kennedy's, 332 McDonnel.
18—Hooper's Shop, George and Dublin.
18A—Hooper's shop, George and Dublin.
19—Braund's store, George and Smith.
19A—Braund's store, George and Smith.
19B—814 Water.
20—Swanston's, 48 Hunter.
20A—Swanston's, 48 Hunter East.
21—Halliday's, 132 Hunter East.
21A—Halliday's, 132 Hunter East.
22—Mrs. K. Throop's, 580 Rogers.
22A—Mrs. Burgess, 553 Rogers.

Township of Galway.

23—Orange Hall, Silver Lake.
24—Orange Hall, Union Creek.
25—Swamp Lake School House.

Township of Cavendish.

26—Hugh Cochrane's House.
27—David Higgins' House.

Township of Harvey.

28—Town Hall, Lakehurst.
29—Ventress School House.
30—True Blue Hall.

Township of Ennismore.

31—Town Hall.
32—O'Reilley's School House.

Township of Smith.

33—Milburn's School House.
34—Foresters' Hall, Bridgenorth.
35—A. Higgins' House.
36—Temperance Hall, Selwyn.
37—Charlton Hall, Young's Point

Township of North Monaghan.

38—Salvation Hall, Brownton.
38A—Salvation Hall, Brownton.
39—Town hall.
40—Manley's Store, Braidwood Avenue.
40A—Manley's Store, Braidwood Avenue.

Township of South Monaghan

41—Town Hall, South Monaghan.
42—Sunday School Hall, Bensfort

FINANCIAL AND MARKETS

WALL STREET.

NEW YORK, April 14.—(Canadian Press).—Selling of the general list was promptly resumed at the active opening of to-day's Stock Market. Discouraging advices dealing with the British labor upheaval gave an impetus to a further decline. Rails and steels continued to feature the re-action. Equipments and Oils also easing. Northern Pacific, yesterday's weakest stock, opened with a sale of 10,000 shares at a loss of 3-8 to ½, and other Transcontinentals were similarly depressed. Crucible, Republic and Sloss Sheffield averaged one point losses, with Baldwin Locomotive, General Electric, Studebaker, Atlantic Gulf and General Asphalt. Royal Dutch was the only conspicuous exception to the lower tendency, gaining two points. The preliminary exchange rates on London were firm.

Rails and Industrials suffered further losses on enlarged offerings during the morning. Delaware and Hudson dropped 5½ points and Norfolk and Western 1 3-8, other transportations falling 1 to 1½. Crucible and Sloss Sheffield showed extreme declines of about 2 points, and such equipments as Baldwin, Pullman, General Electric and Pressed Steel Car forfeited 1 to 3½. Oils and Motors yielded 1 to 2½ points, and Sugars, Tobaccos, Leathers and Textiles trailed along at recessions of 1 to 2 points. Heaviness was shown by various miscellaneous issues, including Sears Roebuck and Famous Players. Call money was unchanged at 7 per cent.

Stocks rallied 1 to 3 points at midday under the lead of Baldwin Locomotive, Mexican Petroleum and Delaware and Hudson. Several of the low-priced oils were comparatively strong. The rebound was coincident with reports that the latest developments in the British labour situation justified hopes of a compromise.

The lowest prices of the session were made in the last hour. Canadian Pacific showed a loss of 3 1-2 points, Union Pacific and U. S. Steel and Sugars were especially heavy. The closing was weak.

CHICAGO GRAIN.

CHICAGO, April 14.—(Canadian Press).—Fresh low record prices for the season were reached in the wheat market to-day. Bearish reports regarding industrial and financial conditions were current, and rallies, based on assertions that such factors had been more than discounted, were of only a temporary effect. Crop prospectes continued to be against the bulls. Opening prices, which varied from unchanged figures to ½ lower, were followed by a material set-back all around and then by irregular upturns.

Corn was comparatively firm in the absence of any urgent pressure to sell. After opening 1-8 to ¼ lower, the market recovered to about yesterday's finish. Oats paralleled the action of corn, starting unchanged to 3-8 lower, and later hardening all around. Provisions were dull and easier in line with hogs.

LIVE STOCK MARKET.

TORONTO, April 14.—(Canadian Press).—Cattle receipts light; trade steady. Heavy beef steers, $9 to $10; butcher steers, choice, $8.50 to $9.50; butcher cows, medium, $5 to $7; calves, $10 to $12.50; lambs, $12 to $14; hogs, selects, $13 to $13.25.

FOREIGN EXCHANGE.

NEW YORK, April 14.—(Canadian Press).—Sterling exchange firm; demand, 3.90¼. Canadian dollars, 11 1-16 per cent. discount.

TORONTO.

TORONTO, April 14.—(Canadian Press).—A full recovery of its recent loss and the establishment of a new high market for the present movement was made by Duluth Superior in this morning's trading on the Toronto Stock Exchange. Opening at a slight gain over last night's closing quotation, this stock soon moved up to 22½, a gain of 2½ points. Activity and decline of Brazilian to 30, a loss of 5-8, was again attributed to London selling. Seven hundred shares changed hands, the price declining gradually, Spanish River Preferred moved up 3-4 to 82¼, while Toronto Railway was also stronger by a half.

FLOUR PRICES SLASHED.

MINNEAPOLIS, April 14.—(Canadian Press.)— For the first time in almost seven years flour sold under eight dollars a barrel at the mills here to-day. One large mill reduced its quotations for family patents from $8.20 to $7.90. Not since July 1914, local millers said, has flour been quoted under $8 a barrel.

MONTREAL, April 14.— (Canadian Press.)—The Stock Exchange was quiet this morning. Atlantic Sugar was dull all morning and closed at 29 3-4. Brompton weakened a half point and closed at 33, while Brazilian, after a little activity, closed at 30. National Breweries remained the same all morning. Riordon did likewise. Wayagamack remained unchanged.

AN ADDRESS ON THE REFERENDUM

REV. DR, SPEER IN ST. JAMES' CHURCH LAST EVENING.

Last night in St. James' Methodist church in this city, Rev. Dr. Speer of Westmoreland Methodist church, Toronto, delivered an address on the Referendum, worthy of the largest audinece that could be convened in the city of Peterboro or a Massey Hall convention.

The doctor proved himself a master of public utterance and a prince of logicians. His address was clear, eloquent, logical and full of energy held in perfect control.

After clearing the decks for action by telling his audience that he knew this city well, having been born within 15 miles of its borders, and having been a clerk on George street in his early days, the Doctor fired a "broadside," and when the smoke cleared away, the "Windel farce" had been blown to atoms.

Then the Doctor used his small guns on the Liberty league, and picked off their arguments in three minutes, showing that where there was law and order there could be no absolute personal liberty. Only on some lonely island, where no foot but his own had trod, can a man be free to do as he pleases.

During the war, said Mr. Speer, we had Dominion prohibition for 18 months and during these few months the common people of Canada saved millions of dollars, as is shown by the Savings Banks.

During the war the people of England formed "bread lines" and "sugar lines," when they would stand for hours waiting for two ounces of sugar and a little bread. While this state of affairs was in vogue, the liquor interests were destroying millions of tons of sugar and grains for the production of strong drink. What cared the brutal traffic for the suffering people.

When the United States contemplated prohibition the liquor interests became frantic. They decided to secure the best lawyer to advocate whiskey. They came to Mr. William Taft with a cheque for $25,000.00, asking him to champion their cause, but he refused. They came back with what is called a "blank draft," signed by leading bankers. They gave Mr. Taft the privilege of filling in the draft for any amount of money that he desired. Then the ex-President stood up with eyes flashing and cheeks aglow with wounded pride:

"Gentlemen," said he, "If you pile up all the gold that the surface of the United States could bear, William Taft would refuse it, and scorn to advocate the vile traffic."

The greatest minds in the world are against the cause of drink. The Liberty League is ashamed of Windle and all such pro-German ragtag. Anglican Bishops, Roman Catholic Bishops, ecclesiastical dignitaries of all denominations are lining up for prohibition. Vote "Yes." Mr. A. B. Cunningham ably filled the chair.

RUSH HEARING OF EVIDENCE BEFORE HOUSE COMMITTEE

SPECIAL COMMITTEE ON RE-ESTABLISHMENT WISHES TO REPORT IN MAY.

OTTAWA, April 14. —(Canadian Press.)— That an effort would be made to conclude the hearing of evidence by the special parliamentary committee on soldiers' civil re-establishment this week in order that the 1921 report might be placed before the House in May was stated by Chairman Cronyn this morning.

This statement was made during the discussion on the advisability of hearing eviednce on the practicability of establishing homes for soldiers in each province. Col. A. Thompson presented resolutions from the Army and Navy Veterans of Canada. Restrictions on Oriental immigration and immigration from Southern Europe were asked.

HARVESTER CUTS PRICES 10 P.C.

FOLLOWS ERCTION OF U.S. STEEL CORPORATION.

CHICAGO, April 14.—(Canadian Press.)—Basing its action upon the recent reduction in steel prices announced by the United Staes Steel Corporation, the International Harvester Company to-day announced a straight ten per cent. reduction effective next year on products in which steel is the principal raw material. The reduction applies chiefly to harvesting machines.

ONTARIO DENTAL CONVENTION
Meets in Toronto, May 2-3-4-5

All Ethical Practitioners Invited

Hear all About Intelligent Dental Inspection.

GIVE EVERY CHILD A FAIR CHANCE

This Grill is made for Real Cooking

THE New Canadian Beauty Three-Heat Grill is perhaps more generally useful than any other electrical appliance.

With it you can boil, fry, broil, stew or toast—any two operations at the same time. For instance, while a steak is broiling to a delicious brown in the pans below the heat potatoes can be boiling above.

Note the economy. Two cooking operations at the cost in electric current of one.

This appliance has the distinctive finish that identifies all Canadian Beauty Appliances, rich and brilliant as silver in appearance.

It has a larger cooking surface than any other grill made, and has three heats—low, medium and high.

Sold by good dealers everywhere. Write us for attractive literature.

The New Canadian Beauty Three-heat Grill

RENFREW ELECTRIC PRODUCTS, LIMITED

Renfrew Toronto Winnipeg

320

The New Canadian Beauty Electrical Appliances are now on demonstration at the

Hydro Booth, Motor Show

BIGGEST WATER POWER SCHEME EVER PLANNED.

Develop 4,000,000 H.P. By 1934 From Rivers in France.

PARIS, April 14. — (Associated Press).—Plans now in course of preparation by the French Government contemplate the development of a yearly average of 4,000,000 horsepower by 1934 through the utilization of the rivers of the country for the manufacture of electricity.

The creation of energy for the electrification of the railways and the big industries of France has received tremendous impetus since the armistice. Reports just completed show that within the last three years 450,000,000 francs have been invested in 49 power plants throughout France by French investors.

The recent visit of President Millerand to the valley of the Rhone revived interest in the famous Rhone water power project, plans for which have been completed, and now are before the Senate for ratification. The Chamber of Deputies approved the scheme in October, 1919.

Big Saving of Coal.

The Rhone project, as it is known in Europe, is one of the most comprehensive water - power developments ever conceived, and involves the expenditure of 3,000,000,000 francs. No fewer than 20 lesser projects have been launched in France, but the Rhone is further advanced than the others.

It has been estimated that the Rhone scheme, together with the other big projects, would effect an annual saving of 5,000,000 tons of coal, thus diverting this to other purposes and materially reducing the importation of coal by France.

The Rhone plan would make navigable between 400 and 500 kilometers of that river, would reclaim 650,000 acres of ground now useless, and probably place at the door of Paris electricity at a price within the reach of everyone.

The Government plans to make the Rhone, as well as all the other projects, a "creation of the people" through the issuance of six per cent. non-taxable bonds, the proceeds to be used in construction. The Finance Committee of the Senate now has the matter before it, but because of the financial depression and the already great burdens on the French treasury, the actual construction probably will not begin for several years.

The majority of the plants for hydro-electric development concern the rivers Rhone, Garonne, Rhine and Loire.

WHY CHILLY WEATHER BRINGS RHEUMATISM

Says skin pores are closed and uric acid remains in blood.

Rheumatism is no respecter of age, sex, color or rank. If not the most dangerous of human afflictions it is one of the most painful. Those subject to rheumatism should eat less meat, dress as warmly as possible, avoid any undue exposure and, above all, drink lots of pure water.

Rheumatism is caused by uric acid which is generated in the bowels and absorbed into the blood. It is the function of the kidneys to filter this acid from the blood and cast it out in the urine; the pores of the skin are also a means of freeing the blood of this impurity. In damp and chilly, cold weather the skin pores are closed ,thus forcing the kidneys to double work, they become weak and sluggish and fail to eliminate this uric acid which keeps accumulating and circulating through the system, eventually settling in the joints and muscles causing stiffness, soreness and pain called rheumatism.

At the first twingeof rheumatism get from any pharmacy about four ounces of Jad Salts; put a tablespoonful in a glass of water and drink before breakfast each morning fo ra week. This is said to elimmate uric acid by stimulating the kidneys to noraml action ,thus ridding the blood of these impurities.

Jad Salts is inexpensive, harmless and is made from the acid of grapes and lemon juice, combined with lithia and is used with excellent results by thousands of folks who are subject to rehumatism.

Commercial automobiles are displacing the oxcart and the collie in transportation of products in British Malaysia.

Finest Cemetery Memorials

There is no better evidence of our standing in the trade than the fact of our having constantly increased our business. We have just closed one of the most successful years in our business career, and begin the New Year under the most favorable conditions. We solicit your order with every assurance of giving you entire satisfaction.

Coughlin Monumental Works

216 Hunter Street, Peterborough

A $45.00

Fashion-Craft Suit is as well cut and as carefully tailored as a $75.00 one. There is only one grade of make in all Fashion-Craft Clothes

Prices have been reduced regardless of cost of materials and labor, the makers taking the loss in order to standardize prices and establish confidence.

TO-DAY WE SHOW

New models, made from new cloths and new patterns in Suits and Spring Overcoats at Reconstruction Prices. —A Good Buy. Drop in and see.

At 300 Shops in Canada

In Peterborough

JACK PRIMEAU

140 Hunter Street

7-3-21

HAPPENINGS IN NORWOOD

ORANGEMEN HAVE PURCHASED A NEW HOME—SOCIAL AND PERSONAL.

NORWOOD, April 14.—The Orangemen have purchased the old historic building on Peterborough street from J. L. Squire and Sons, which they have been using as a store house for several years.

Over thirty years ago, when the new Methodist church was built, the building, which had been the first Methodist church and Sunday school, was sold to the Salvation Army and moved from the church property, to its present site.

The late Mr. J. L. Squire purchased it when the Salvation Army decided to leave Norwood.

Pleasant memories are connected with this old building by many who worshipped in it in the long ago, and who were taught their first Sunday school lessons within its then sacred walls.

Personal Mention.

Mr. Wm. Ivey is moving into the house on Spring street, which he recently purchased from Mr. Wm. Taylor.

M. and Mrs. Geo. Wheatley moved their household goods to Myersburg yesterday, where Mr. Wheatley has taken charge of the cheese factory.

Mr. Hugh Beckett and family are preparing to move into the house which has been recently occupied by Mr. Wm. Ivey.

Mrs. John Weir was in Peterborough on Teusday afternoon.

Dr. N. F. Sutton was in Madoc on Tuesday.

Mr. Pielow, of Iroquois, was in town on Tuesday to take his young son, Master Harvey Pielow, who has spent the past nine years at the home of the late Daniel Kelly, home with him.

Mrs. Armar Weir is spending a few days in Peterborough with her daughter, Mrs. Harry Butcher.

Mrs. John Hendren has returned home from Trent Bridge, where she had been visiting her daughter, Mrs. T. J. Brown.

Mr. Hugh Robb was in Peterborough on Monday.

Mrs. Leo Haynes of Peterborough, is visiting her parents, Mr. and Mrs. Robert Gollaher, Dummer.

Miss Ida Weir was in Madoc this week.

HASTINGS PERSONALS

HASTINGS, April 14.—The concert given by the choir of the Methodist church on Monday evening proved a great success and was much enjoyed by those present.

Mr. J. A. Cameron of Peterborough, was in town on Tuesday.

Mr. Wilfrid Knight of Kingston, spent a few days at his home here.

Mr. and Mrs. H. Beavis of Norwood, spent Tuesday visiting friends.

Miss Delina Myles returned to Toronto on Tuesday after a two weeks' holiday at her home.

Mr. Deyman of Lindsay was in town on Wednesday.

Mr. Kenneth Hess of Wooler, is spending a few days here visiting friends.

Mr. L. Stevens of Peterborough, was in town on Wednesday.

OMEMEE PERSONALS

OMEMEE, April 14.—Mr. Alfred Byers, of Toronto, was in town on a business trip on Tuesday, and called on his many friends.

Mr. Walter Reeds, of Cannington, was a business visitor in town this week.

Mrs. Rev.) Stillman entertained a number of her friends to afternoon tea at the parsonage on Wednesday afternoon.

Mrs. Bradburn and Mrs. Earl attended the Epworth League convention in Lindsay on Wednesday as delegates from the Sunday School.

Mr. Bert Courtney made a business trip to Bobcaygeon on Tuesday.

Mr. Arthur MaCrea returned to his home in Toronto on Monday after recuperating with his mother in town.

The stork called on Mr. and Mrs. George Bannan on Saturday, and left a baby girl.

BRIDGENORTH MAN WAS HEAVY BUYER OF MUSKRAT CATCH

Between 8,000 and 10,000 muskrats were bought by Harry Jopling of Bridgenorth this year. Most of these came from the productive marshes of Rice Lake, but many from Chemong Lake and the Kawartha group. Adam Humphreys of Birdsall, according to Harry Jopling, had the biggest catch of any of the trappers. About 300 rats were secured by Humphreys. These rats were worth a little over $600. From the Curve Lake reserve Mr. Jopling said he got about 1,500 rats, paying from $1.85 to $200 each.

Stop liquor firms in Quebec from sending intoxicating liquors to our boys and girls by putting an X opposite the word YES on your ballot next Monday.

SEE WINDOW DISPLAY

The Shop for Ladies' Wear Our Speciality Exclusiveness

"La Mode" LIMITED

SEE WINDOW DISPLAY

On Sale Friday and Saturday

Marked Down for Clearance

More Than 200 DRESSES

Radical Repricings of High-Type Spring Dresses for Women and Misses

Over 200 Fresh Beautiful Models made up along Springs most approved lines in weaves that include the very modish Crepe de Chine, Taffeta, Georgette Crepe, Charmeuse, Tricolette and Satin.

Early shoppers will also find a number of tailored street frocks of Wool Tricotine, Serge and Gabardine, developed with smart simplicity. The silk gowns are fashioned with silk embroideries, eyelet all-over patterns, crushed girdles and fine laces.

A WIDE CHOICE OF STYLES FOR WOMEN AND MISSES IN THE MOST DESIRED SPRING SHADES

Choose at $29.50 — Silk & Cloth Dresses Sold up to $59.50

Choose at $39.50 — Silk & Cloth Dresses Sold up to $65.50

Choose at $49.50 — Silk & Cloth Dresses Sold up to $95.00

SMART NEW SPRING COATS

New Arrivals, Just In — $25.00, $29.50, $35.00, $39.50

371 GEORGE STREET

NEGOTIATIONS FOR PURCHASE VIAMEDE

POPULAR STONEY LAKE RESORT MAY CHANGE HANDS SHORTLY.

LAKEFIELD, April 14.—Negotiations are in progress for leasing Viamede to Mr. E. M. Ianson, of Whitby, the lease involving the option of purchasing a little later.

Mrs. Graham converted Viamede into a summer resort about 25 years ago. In September, 1908, the original plant was entirely destroyed by fire, and in February, 1909, the present building was begun on the site of the old place. So determinedly did the work progress that the new Viamede received its first guest on June 19th of that year, and still holds its record as a summer home for select patronage. Owing to the death of her husband, Mrs. Graham feels unable to resume the entire responsibility of so great an undertaking. She and her daughter will continue to assist in the management.

SELL ADMIRAL'S SHIP.

CONSTANTINOPLE, April 13 (Associated Press).—The Scorpion, veteran of the Spanish-American War, interned here when the United States joined the Allies, and now Admiral Bristol's flagship, has been ordered sold by the Navy Department.

The Scorpion has been stationed here much of the time since 1908, when she became a despatch boat for the American Embassy. She is a converted yacht.

MOTHERS, BE CAREFUL

Much of the trouble in weaning the baby is developed by the use of a cheap and unsanitary nipple. The NOBILITY nipple is sterilized and is sanitary, transparent and non-collapsible. It is put up in a separate box with a red band on each nipple. You will meet with the doctor's approval if baby uses NOBILITY nipple. t t s.

A Free Course in "Salesmanship"

Would you like to be in a business that will give you
A Good Living
A Profitable Future
A Provision for Old Age?

The Life Insurance Business offers permanent success, does not fluctuate, is a professional occupation, and has been truly named "The best paid hard work in the world."

We are willing to take any ambitious man and train him in our work, provided he shows some ability. This is done by a correspondence course and personal assistance, free of charge.

When he is fully prepared for the work, we place him in a position and help him deal with all phases of Life Insurance, including the new and rich fields of Business Insurance, Monthly Income, Pension, Group Insurance and Succession Duties.

The first two lessons of the Company's correspondence course will be sent to anyone interested. It will pay men who desire to get on in the world to look into this.

All correspondence is strictly confidential.

CANADA LIFE ASSURANCE COMPANY ESTD 1847

CANADA LIFE ASSURANCE CO.
HEAD OFFICE, TORONTO

To WINNIPEG, BRANDON, REGINA, SASKATOON, CALGARY, EDMONTON, PRINCE RUPERT, VANCOUVER, VICTORIA

THE "NATIONAL"

LEAVES TORONTO 11.00 P.M. DAILY

via G.T., T. & N.O. and C.N.Rys.

via Parry Sound and Sudbury

Leave Toronto 8.45 p.m. Daily except Sunday

STANDARD TRANS-CONTINENTAL TRAIN EQUIPMENT

Tickets and full information from nearest Canadian National or Grand Trunk Railway Agent.

Canadian National-Grand Trunk

INFORMATION FOR TELEPHONE USERS IN THIS DISTRICT

INTERESTING DATA BY MR. G. O. CAMERON, LOCAL MANAGER FOR BELL TELEPHONE CO

Manager G. O. Cameron of the Bell Telephone Company gave The Examiner some interesting data this morning concerning the new classifications of long distance telephone service, which, according to the decision of the Board of Railway Commissioners, become effective April 21st.

It is evident that users of "long distance" would be well repaid in making careful study of their business as related to the new classifications. Obviously such study will make possible many economies under the new plan.

Said Mr. Cameron:

"The principal changes in long distance practice deal with what are called 'Station-to-Station' and 'Person-to-Person' calls. Hitherto, the calling party who was content to speak to **anyone** at the distant telephone, paid the same rate as the caller for whom a **particular person** had to be located and summoned to the telephone. Now, when you make a long distance call without specifying that conversation is desired with a particular person, and the connection is established and conversation held, you have made a 'Station-to-Station' call, and a lower rate will apply than when you ask to speak to a particular person. The word 'Station' means simply telephone instrument.

'When you place a call specifying that you want to talk to a **particular person** and connection is established and you have your talk, you have made a 'Person-to-Person' call. As the operating service performed and the circuit time used are greater than with the 'Station-to-Station' call, the rate is about one-fourth greater."

"You will observe," said Mr. Cameron, "that under this method the user who is content to use the type of long distance service requiring less operating labor and circuit time gets the benefit in the rate charged.

"Again, when a 'Person-to-Person' call is made and the person desired is not in or will not talk, or when an exact telephone address of the person wanted has not been given and he cannot be reached at a telephone within one hour, a 'Report Charge' applies. This charge is to make partial compensation for the operating work performed and the circuit time used, and is usually about one-fourth of the 'Station-to-Station' rate.

"There are also special rates for 'Apointment' and 'Messenger' calls, and for 'Evening and Night' service on the 'Station-to-Station' basis."

"There are other features of the new schedule," Mr. Cameron concluded, "that will repay study, but the above are the main points. We will be happy to give our patrons every assistance in adjusting this new plan to the special needs of their business. Careful study will mean economy in the use of 'Long Distance.'"

Sensible People

in all walks of life have for a long time used Beecham's Pills, which enjoy great popularity. They are reliable and contribute to the maintenance of health. When you suffer from indigestion, biliousness or constipation

use BEECHAM'S PILLS

Sold everywhere in Canada.

In boxes, 25c., 50c.

Largest Sale of Any Medicine in the World

WILL BE NEAR EARTH IN JUNE

WINNECKE'S COMET IS SIGHTED BY YERKES OBSERVATORY, REPORT IS.

CAMBRIDGE, MASS., April 13.—Winnecke's comet, the periodic comet which approaches earth at intervals of five years and eight months and will come "very near" to the earth in June, according to the prediction of Dr Crommelin, an English astronomer has been sighted by Prof. E. E. Barnard of the Yerkes Obsevatory, at Williams' Bay, Wis. Word to this effect was received to-day at the Harvard College Obeservatory.

Astronomers have been watching for Winnecke's comet for several weeks. It was originally discovered in 1858. It moves in an elliptic orbit around the sun, taking five years and eight months to complete the circuit. So far it has never come within several million miles of the earth on its periodic visits

How near it will approach this time, astronomers will probably soon be able to compute with accuracy. At preasent Winnecke's comet cannot be seen except through a large telescope.

Reid's comet, which was discovered at Cape Town, South Africa, on March 13, and is now steadily increasing in brightness, will make its nearest approach to the sun on May 1, according to word received at Harvard from Dr. Leuschner of the University of California. The orbit of Reid's comet has been computed says Dr. Leuschner in his message. On April 1 6't will be four and a quarter times brighter than when it On April 16 it will be four and a about seven and a half times brighter, according to a computation made elsewhere, its magnitude will be 6.1 on April 26.

If Reid's comet keeps on increasing in brightness at its present rate, the Harvard astronomers predict that it will be soon visible to the naked eye Hitherto it has been seen only through a telescope.

WOMEN IN PUBLIC LIFE ARE A GRAVE MENACE TO RACE.

Declares Mr. Noel Pemberton Billing, British M.P. —Women of the House Wanted to Save the World.

OTTAWA, April 14.—The entry of women into public life in England is a grave menace to the race, opines Mr Noel Pemberton Billing British member of Parliament, who arrived here after an extensive tour of the United States, Panama and Cuba. "It is the woman of the home" he declares, "who is going to save the world, and not the woman in politics. He considers that as voters, women have rendered valuable service, having served to break up the crooked political parties. To him the growing demoralization of homes caused by the incautious enthusiasm of women who were tasting political enthusiasm for the first time was deplorable.

As an Imperialist Mr. Billing sees great possibilities toward the securing of universal harmony in the complete collaboration of all countries. A yearly Imperial conference at which all countries in the British Empire were invited, is strongly urged by him. Mr Billing, in his views on the Irish question is an Empire one, and that it should be submitted for decision to all countries of the British Empire.

Less Legislation.

Mr Billing strongly suggester a "general tour" of British politicians throughout the Empire in order to associate themselves with the general conditions that prevail therein. In England few statesmen realized the vastness of the British domains abroad. Every statesman he declared could find time to travel for that purpose. We need more administration and less legislation at this time in order to bring the country around," said he.

CONVICTS RUN STILL IN STATE PRISON.

Steal Molasses from Kitchen and Turn Out Half a Gallon Daily.

IONIA, Mich., April 14. — The great, unquenchable thirst must be appeased, and it does not seem to matter much where the drought is, for it always seems to obtain easement.

To-day Major Marsh, in charge of Ionia State Prison, discovered a liquor still in full operation in one of the cell-blocks of the prison. There was every indication that the still had been functioning for some time, and the stuff that it manufactured carried "a kick in each heel."

It was found that the convicts had stolen molasses from the prison kitchen and were distilling it in the cell. The outfit was a most complete one, according to the jail officers, and could turn out half a gallon of a most vile concoction every day.

Pa was reading about a fellow with a million dollars and no appetite.

That's because he never tried

POST TOASTIES

(Best Corn Flakes Made)

—says Bobby

STORE OPENS 9 A.M.

The CRESSMAN Company Limited

STORE CLOSES 5.30 P.M.

Friday and Saturday

ALMOST ALL OUR WOMEN'S

Pumps and Oxfords

On the Bargain Block

TWO DAYS ONLY

Right now, when many women are needing Pumps and Oxfords, we come along and offer almost our entire stock at prices that are remarkably low.

They are lovely goods of fine leathers and most of them are this Spring's lines. A few came to us last Fall but their style and quality is none the worse for that. You could never pick them out.

We will have a window display of them on George Street to-night and every day during the Sale, so that you can see what really fine values they are.

If there is a Pump or Oxford in our store that you like —Friday or Saturday is the time to buy it.

$11.50 BROWN OXFORDS, $8.65
Fine quality of calfskin, Cuban heel, receding toe.

$13.00 SEMI-BROGUE OXFORDS, $8.65 PAIR
High Cuban heel, much perforation, shapely toe, medium sole.

$10.75 BROWN OXFORDS, $7.85 PAIR
Light brown calfskin, medium vamp, Cuban heel.

$10.00 BROGUE OXFORDS, $7.85 PAIR
Heavily perforated, flat heel and neat toe.

$10.00 BROWN KID OXFORDS, $8.35 PAIR
Lighter and softer shade than most browns. Cuban heel: a shapely, attractive last.

$11.00 BLACK OXFORDS, $8.65 PAIR
Calfskin, receding toe, Cuban heel; a good walking shoe.

$10.50 AND $11.00 BLACK OXFORDS, $8.65 PAIR
Both are kid, high Louis heel; nearly all sizes and widths.

$11.50 OXFORDS, $7.29 PAIR
Black kid, medium Louis heel and two eyelet tie.

$11.00 PATENT OXFORDS, $7.29 PAIR
Full Louis heel, long vamp, plain toe; also Cuban heel, receding toe.

$12.00 BLACK PUMPS, $9.35 PAIR
Black kid, full Louis heel and welted sole.

$11.00 PATENT PUMPS, $8.65 PAIR
Baby Louis heel, welted sole; very dressy, good range of sizes.

$11.00 PATENT PUMPS, $8.65
Full Louis heel, welted sole; modish last.

$10.00 BROWN KID SLIPPERS, $8.35 PAIR
Single strap style and fasten with two buttons; Cuban heel.

$9.00 BOOTS, $6.35 PAIR
This price is a very special one. You can have brown calf or black kid. The heel is Cuban style and the vamp fairly short. Sizes 2½ to 7. We can recommend them for growing girls.

BOOTS FOR MISSES AND BOYS, $4.35 PAIR
The misses are black calf and the boys are a different model and can be had in black or brown. They have well stitched, flexible soles. Splendid Boots for scuff wear. Sizes up to 2 in either lot.

MR. HOWARD VEALS WRITES TO LEAGUE

REPRESENTS LINDSAY DISTRICT IN CHINESE MISSION FIELD.

OMEMEE, April 14.—The following is a letter from Mr. Howard Veals who is the representative in China from the Lindsay district leagues.

CHENGTU, Szechwan,

Dear People:—As it is now nearly two months since I arrived in Chengtu, I think it is time I kept my promise and wrote to the leaguers of the Lindsay district. You will probably be somewhat interested in our trip out here so I shall outline it briefly, as best I can.

We sailed from Vancouver on Sept. 23rd, thirty-one strong (21 adults and 10 children) including men and women for all branches of the work, pastoral, medical dental, nursing and educational. Ten of the 21 were new recruits, like myself, the other eleven were returning for second, third and fourth terms. As our steamer (The Empress of Russia) was carrying many other missionaries and a number of delegates to the Tokio convention, we certainly had a fine company aboard Unfortunately for some of our party the Pacific was not always pacific. I managed to escape myself by a rather narrow margin. Nevertheless we had a good voyage and everyone was in good spirits when we arrived in Yokohoma (the seaport of Tokio), on the eleventh day out from Vancouver.

We had only eight hours to spend in Yokohama and Tokio and so did not see very much of Japan's metroplos but our Japan missionaries were on hand to show us what could be seen in such a limited space of time. We had a glimpse at the ill-fated Sunday School building, just a few hours before it was reduced to ashes and then after a little run around the city we had dinner with the Japan missionaries in the Central Tabernacle.

The next day we docked at the port of Kobe and were able to get a look at Kwansei Gakuin, our Christian University, with its 1600 students. The next day after that we saw still another Japanese port, Nagasaki. That was our last glimpse of Japan, tht country which is just now an outcast among the nations. We left it with mixed feelings, having admired its beauty and the versatility of its people; but yet being quite aware of the thinness and superficiality of its civilization. The sad thing is that Japan has assimilated much of the worst in western civilization without much of the best perhaps it would be more correct to say that they have taken over the body, without the soul.

Two days from Nagasaki brought us to Shanghai where we bade farewell to the Empress of Russia and landed on Chinese soil. But Shanghai is not really China— rather it is one of the most cosmopolitan cities in the world for here are gathered people of every country, not mingled, but each in his own section and each living in his own particular way—coming together only for trade. According to the laws of this strange community each national section or concession is subject to its own laws except where certain municipal rights are deputed to are international council and an international court, appointed by the several communities—in the foreign concession of Shanghai the Chinese Government has no power. As might be expected, Shanghai is one of the greatest trading cities in the world—it is indeed a city of shops displaying goods from all parts of the globe. We tarried there almost a week purchasing necessary supplies before starting on our long journey inland. Two thousand miles is not a long journey in our land, but when taken (in all classes of boats and on foot or on the backs of men, it takes a considerable time.

From Shanghai to Luchow a distance of some 1800 miles we travelled by four different steam-boats each a little smaller than the one before. The first one carried us to Hankow, the second on to Ichang the third one to Chungking while the fourth one carried us on to Luchow.

Of the first two stages there is little to relate, as they were taken on reasonably comfortable river steamers through quiet water. From Ichang to Chungking, however, the Yangtze becomes almost impassable, owing to rapids. Boats carrying specially constructed engines are needed on this route but our boat devloped engine trouble with the result that it was only with the greates difficulty that we got up some of the rapids at one time indeed we lost a whole day and broke three towing cables. It was while aboard this same boat that we were first introduced to Chinese civil warfare. The ancient fued between north and south has become intensified during the past few troublous years to such an extent that China is seldom free from civil strife in one part or another. The central government or so-called government at Peking has absolutely no power to stop this interprovincial warfare and so military adventures multiply freely, being a checkmated only by other military adventurers. Meanwhile the people suffer terribly both at the hands of the soldiers proper and also the hands of the disbanded soldiers whom usually become robbers—but to return to my story. We stopped one morning at the litte walled city of Kwei Fu (Kway fu), in order to take on some coal, but soon we found out that a battle was going on inside the city. We were safe enough as long as they remained inside, as only rifles were being used, but after a little, one side came tumbling out, making for the river. It was our move then as Chinese bullets have a habit of wandering where they should not. We moved on at once but not before our boat had been hit several times and one Chinese passenger had been slightly wounded. We saw more soldiers farther up and heard a little more firing but nothing happened.

Before arriving at Chungking we passed through Wanshien our proposed new station as well as Chung chow and Fuchaw where we are already carrying on work. We stopped over night at Wanshien but did not stop it either of the other stations where our people are at work. We were welcomed at Chungking by our workers there and during the week that we stayed were able to get some idea of the work that they were doing.

We travelled from Chungking to Luchow on a very small Chinese-owned steamer taking four days to make the distance of perhaps 200 miles not of course travelling by night on the uper Yangtze. At Luchow we met three more of our families staying with them a day and a night before moving on up a smaller river a tributary of the Yangtze. It was on this journey that we first made use of the small native man-pulled boats, travelling about 20 miles a day. One afternoon while we were being pulled up a rapid another small boat, hving gotten out of control, crashed into the side of our boat. We were close up to share and there was some scurrying to get our boxes off the fast filling boat. We got everything off all right but not before several of the trunks and boxes were wet. We got another boat and proceded on our way, drying our wet goods as best we could.

We left the water at Fushieu and proceeded overland to Cheugtu. On the way we passed through three more of our stations, Tzeliutsing (Zi lugin), Junghsiend (Yon in Shau) and Jenshow (ren Show). We men walked most of the way, roughly about 175 miles, in 6 days. The women of the party rode in sedan chairs borne on the backs of Chinese coolies. The men had a chair or two amongst the bunch but used them very little. We arrived at Chengtu, feeling quite fit, but glad to be at the end of our journey after two and a half months of almost continuous travel.

I have told you nothing of conditions this time but shall at another time. I have not forgotten the warm welcome I received from the leagues last summer, and I know that you are still remembering me.

Wishing you every success I am, your representative,

HOWARD J. VEALS,
Canadian Methodist Mission
Chengtu Szechevan, China.

SLAVE TRADING STILL IN MOROCCO.

White People Sold in Recent Years.

MELILLA, Morocco, April 14. — (By Associated Press.)—Slavery and trading in slaves still flourishes in the unconquered districts of both the French and Spanish zones of Morocco. There have been stories that some of the slaves are white people but these reports are not borne out by inquiry.

Threats by the turbulent Moors of the Riff coast to sell into slavery a Spanish sailor boy, Francisco Sallud, unless his father with whom he had been wrecked and captured paid a ransom of 4,000 pesetas, led The Associated Press correspondent to make an inquiry into the question of the existence of enslaved white people in northern Africa.

The result of his inquiries shows that of recent years instances of white people being sold into slavery have been very rare, but there are slave markets for the sale and purchase of colored people in the districts to which French or Spanish rule have not reached.

The traffic varies according to the economic situation of the tribesmen who, when they are in funds, do not hesitate to give high prices for slaves to be used as servants. Slaves so purchased become personal property of the family into which they are bought and are disposed of by testament when the proprietor dies.

Formal Agreement.

However, it is customary for the purchaser to make a formal agreement before a competent legal authority to grant his slave his liberty on his master's death, when the heirs have to give up all claim and at the same time allow the liberated slave to live on and cultivate any portion of his dead master's land which may have been left to him as one of the family.

A slave owner may give his slave a wife from among his other slaves bought in the same way and the children of these marriages become slaves of the same owner unless he has signed the agreement already mentioned in connection with their parents.

The prices paid for slaves vary considerably. Generally the age is the chief consideration but, girl slaves, beauty calls for the highest prices. Seven hundred and fifty pesetas (about $100 at the present rate of exchange) is about the maximum figure ever paid—and this only in the case of a very young and handsome girl. Should the human merchandise have passed the age of 35 or 40, the price paid is round about 400 pesetas, never more.

Purchase Conditionally.

All purchases are made conditionally on the slaves proving satisfactory. A close examination is made of the slave's mouth to see whether he or she possesses a complete set of teeth. Proofs are required that the slave is neither weak-sighted nor deaf and dumb. While limbs are tested and muscles tried and every part of the body subjected to minute inspection in order to discover physical defects.

For women slaves three days' trial of their domestic aptitudes is demanded before the purchase is completed.

Such are the conditions of the slave trade in Morocco at the present day, and this is the fate from which Francisco Sallud escaped, probably by the payment of part of the ransom demanded, although exact information as to the transaction is unavailable.

CANCEL THE SAILING OF FORMER IMPERATOR.

LONDON, April 14.—The Cunard Steamship Company has cancelled the sailing of the steamship Berengaria, formerly the Imperator, from Southampton, which was scheduled for to-morrow, April 15.

Smoke

T&B

Real Virginia—real satisfaction

Electrical Construction Work

We specialize in construction work and repairs. Get our prices. All orders promptly attended to.

J. A ASH & SONS
282 GEORGE ST.
'Phones:
Office 871, Residence 859W

THE CITY MANAGER

(Continued from page 3).

council toward partiality toward particular departments, since each member is equally responsible with the others for the welfare of the city in all departments.

Twelve cities have changed over from the commission plan to the manager plan, among them Wichita, and Colorado Springs. Many others are debating it, Des Moines itself, being one, and there are numerous towns which would have changed long ago if they could have gotten away from legal restrictions.

(NEXT ARTICLE: Of Interest to Taxpayers.)

URGING RECOGNITION OF IRISH REPUBLIC

WASHINGTON, April 13.—Identical resolutions declaring that the Republic of Ireland "ought to be recognized by the Government of the United States of America" were introduced in both Houses of Congress, where they were numbered respectively as Senate and House of Congress, where they were numbered respectively as Senate and House joint resolution number 1. The Senate resolution was introduced by Senator Robert M. La Follette of Wisconsin, and the House resolution by Representative William J. Burke, Congressman-at-large from Pennsylvania.

"I'm So Tired"

THERE is such a thing as being temporarily tired as a result of hard work. This condition is relieved by a good night's rest.

But when you are continuously tired at slight exertion and feel the ordinary daily tasks too much for you, it is time to consider the condition of the nervous system.

You find yourself easily irritated and worried, you have not the energy and strength to carry out your usual daily program, you do not sleep well and get up tired in the mornings, you may have headaches, and you feel down-hearted and discouraged.

Your nerves are tired, weak and exhausted, and you need the assistance which is best supplied by Dr. Chase's Nerve Food.

Miss Amy L. Metcalf, R. R. No. 3, Arthur, Ont., writes:—

"I have used Dr. Chase's Nerve Food with the most favorable results. One spring I was very weak and run-down, and did not sleep well. I was very nervous and would cry for any little thing. My heart was weak and my head ached almost constantly. The doctor's medicine did me no good, and finally I began to take Dr. Chase's Nerve Food. After using six boxes of this medicine I felt fine. I have never used anything which has done me as much good as Dr. Chase's Nerve Food, and I have also found Dr. Chase's Kidney-Liver Pills an excellent remedy.

("This is to certify that I know Miss Amy Metcalf, and believe her statement with regard to Dr. Chase's medicines to be truthful and correct."—A. R. Springer, Methodist Minister, Arthur, Ont.)

Dr. Chase's Nerve Food, 50c a box, all dealers or Edmanson, Bates & Co., Ltd., Toronto.

RELIABLE USED CARS FOR SALE

1920 FORD TOURING—Genuine Ford starter. Some extras. This is a beauty.
TWO-TON TRUCK—Offered this week for $700.00.
CHEVROLET ROADSTER—Sloping windshield, bumper, good tires. Low price for this car.
CHEVROLET TOURING—$400.00.
CHEVROLET TOURING—$550.00. This is good buying.
FORD (SMITH FORM) ONE-TON TRUCK—New body and cab.
1920 GRAY-DORT SPECIAL—Many extras on it, including snubbers, bumper, spare tire, winter engine cover. This is like new.
1919 FORD TOURING.
TWO 1919 FORD TOURING—With genuine Ford starter.
1918 FORD ONE-TON WORM-DRIVE TRUCK—With seat, top and freight platform.
TWO 1918 FORD TOURING.
TWO 1916 FORD TOURING—A good car with good tires and good appearance.
1920 FORD COUPE—Just like new. Bargain.
OVERLAND CHASSIS—As it is, $100.00. Engine alone worth the money.
SIX 1917 FORD TOURING.
1916 FORD ROADSTER.
1918 FORD ROADSTER.
1913 FORD TOURING.
CHALMERS 6 CYLINDER—Dandy running order. Good appearance. Would take smaller car in part payment.
MODEL 75 OVERLAND—Good buying.
1912 STUDEBAKER—Good appearance and good engine.
1919 FORD SEDAN—Thoroughly overhauled and splendid running order. Good appearance and good tires. Bargain.
1916 FORD TOURING.
FORD (SMITH FORM) TON TRUCK—Very low price. Bargain.
1916 FORD ROADSTER—Very low price. This car has good tires.
Call this week. You never had a better opportunity to buy a used car for as little money.

DUFFUS MOTOR SALES
CHARLOTTE AND WATER STREETS
Telephones : : Office 1760, Service and Supply 1761
Branches: Millbrook and Norwood 5d-90-tw

APRIL IS MARSHALL MATTRESS MONTH

We Are the Sole Agents for This Celebrated Sanitary Coil-Spring Mattress for Peterborough and District.

During this month, "April," the Marshall Mattress Co. have decided to place their coil-springed ventilated mattresses on sale at very special prices, and these prices are the same all over the "Dominion" for this month only.

Therefore we urge upon you the necessity of making your purchase during April, and benefit by the great reductions. This drop in price is not permanent by any means; it is just as a stimulant for April business.

They are the last word in sleeping comfort, no other mattress can compare with it, in any way whatever. Note the special prices, then see the mattress itself on our Top Floor and be convinced of its superiority.

The Unique Feature of the 'Marshaldown'

The improvement that makes the "MARSHALDOWN" the best felt mattress made — that places it in a class by itself — that adds a long-needed want in mattress construction, is the utilization of a number of the same sensitive, highly-tempered springs as used in the Marshall Celebrated Ventilated Mattress. This row of springs is firmly embedded in the mass of felt along the edge, each is in its individual pocket and securely sewed in place. Then all edges containing a layer of felt are stitched, making a firm, strong roll edge all around.

The action of this row of springs keeps the whole mattress taut and working, as it does, in union with the roll edge feature prevents the mattress from sagging or spreading.

You may sit on the edge of the "MARSHALDOWN". all you want — it immediately assumes its original position as soon as the pressure is removed.

Date the "Gift of Sleep" from MARSHALL MONTH

"Bring us to our resting beds, weary and content, and grant us in the end the gift of sleep."

—Robert Louis Stevenson.

WHAT a blessing is the Marshall Mattress to those who cannot naturally sleep well, whose nights are restless until they are perfectly comfortable, till every nerve and muscle is relaxed, till a yielding support takes up every stress and strain, and the tired mind, relieved of bodily worries, drifts into the peace of dreamless oblivion. Sleep—the great restorer, deep, sound, revitalizing sleep! How it wipes away worry, rebuilds hope, rekindles energy and joy.

Marshall Mattress Prices are Reduced for April only

If you are a light sleeper, if you do not rest properly at night, if you toss and turn wakefully when all the house is still, you need the help and comfort of a Marshall Mattress. Don't think of a Marshall as a luxury. To you it is a necessity, for what pleasure is there in life by day if you cannot sleep at night?

Go to any of the leading furniture dealers this month and you'll find the cost of a Marshall Mattress is much less than you thought. Prices have been reduced for a great spring demonstration.

This is Marshall Month, and the first opportunity to buy the famous Marshall Mattress at reduced prices in the 20 years since they have been introduced. Every home will be a comfortable home when every bed has a Marshall Mattress.

Marshall Ventilated Mattress Co., Limited

Toronto - Ontario

Makers of the "Marshall Ventilated Mattress," the "Marshaldown" Mattress, the "Marshalfelt" Mattress, and Marshall "Shock-Absorbing" Cushions for Automobiles.

The Construction of the "Marshalfelt"

The "Marshalfelt" embodies the same unique features as our Marshaldown, being hand-built from soft white layer felt, constructed with spring edge, using the same sensitive highly-tempered spring as used in the Marshal Celebrated Ventilated Mattress. This row of springs is firmly embedded in the mass of felt along the edge. Each is in its individual pocket and securely sewn in place, then all edges containing a layer of felt are stitched, making a firm, strong roll edge all around.

The action of this row of springs keeps the whole mattress taut, and working as it does in union with the roll edge feature, prevents the mattress from sagging or spreading.

You may sit on the edge of the MARSHALFELT all you want — it immediately assumes its original position as soon as the pressure is removed.

Special April Prices :---

Size 4 feet and 4 feet 6 inches.
Regular $28.50 for
$21.00

Size 3 feet and 3 feet 6 inches.
Regular $25.00 for
$17.00

HAIR TOP

Size 4' 6" and 4'. Regular $62.50, for $43.50
Size 3' 6" and 3'. Regular $52.50, for $38.00

The body of this Mattress is composed of 990 small coil springs, each enclosed in separate cotton pockets. The padding, which is above asd below these springs, is sterilized hair. The ticking is of splendidly heavy quality, which will give excellent wear. Along the outer edge are strappings, which allow easy handling. The brass eyelets are situated at the ends, which allow a passage for air throughout the body of the Mattress, thus keeping it cool and sanitary.

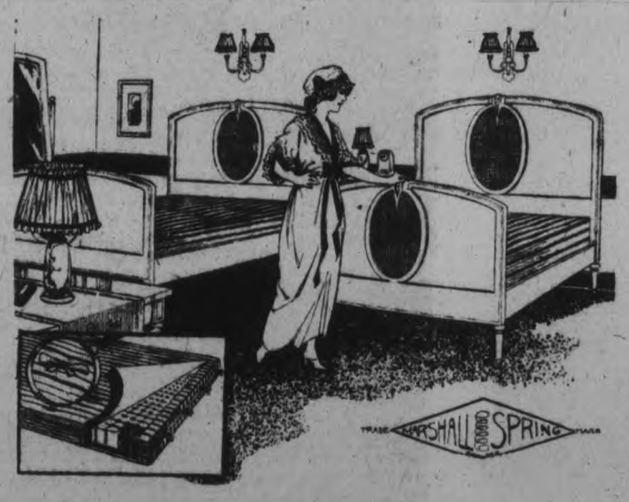

COTTON TOP

Size 4' 6" and 4'. Regular $55.00, for $38.50
Size 3' 6" and 3'. Regular $46.50, for $31.00

This Mattress is of the same construction as the Hair Top, with a layer of cotton on top and bottom in place of hair.

Special April Prices :---

Size 4 feet and 4 feet 6 inches
Regular $24.50 for
$17.50

Size 3 feet and 3 feet 6 inches
Regular $20.00 for
$14.00

See Practical Demonstration of the
Blue Bird Electric Washer
White Cap Electric Washer
and Eureka Vacuum Cleaner
at the
MOTOR SHOW

Have You Visited our Cosy Corner Soda Fountain? If Not, Why Not? It's the Best in Town.

THE J.C. Turnbull CO. LTD

D. M. Ferry's Seeds, in our Economy Basement. For the Flower or Vegetable Garden.

KINGSMILL CALLS IT NOT SPORTING

Admiral Thinks Windle Should Have Been Given Chance to Reply.

OTTAWA, April 14.—(Canadian Press).—Admiral Sir Charles Kingsmill, who is the President of the Ottawa branch of the Citizens' Liberty League and Honorary President of the Provincial Committee, upon being interviewed this evening with reference to the statement of Lieut.-Colonel Hendrie concerning C. A. Windle, which appeared in the Press to-day, said he was unaware of the nature of the political views of Mr. Windle, other than those mentioned by Mr. Windle himself in his Ottawa address on Sunday night.

The Admiral observed that it would have been more sportsmanlike if the prohibitionists had published their charges concerning Mr. Windle's alleged anti-British writings on Saturday last, the day before he spoke in Ottawa, instead of on Monday, the day after he had left, and thus denying him any opportunity of answering his accusers face to face.

Advertise in the Examiner

GUELPH MUST CONSIDER ERECTING NEW COLLEGIATE

GUELPH, April 13.—The question of a new Collegiate Institute, which has been held over during the war, has been forced upon the Guelph Board of Education by the report of Inspector Houston, which on account of the overcrowded condition of the school, with its nearly 400 scholars, he refuses to grade or approve of, although speaking in the most admiring terms of the excellence of the staff and their loyalty under the adverse conditions under which they are employed.

GRANT A FURTHER INCREASE TO THE BELL TELEPHONE

ERROR IN COMPUTATION IN ORIGINAL JUDGMENT.

OTTAWA, April 14.—(Canadian Press.)—A further increase of 2 per cent. on rates and charges for exchange service has been allowed the Bell Telephone Company by the Board of Railway Commissioners, in a supplementary judgment to that issued April 1. An error in computation for which Assistant Chief Commissioner J. McLean takes the responsibility and expresses regret, is the reason given for the increase from ten to twelve per cent.

Commissioner McLean states that by the orgiinal judgment it was found that there was a deficit in the necessary revenues of the Bell Telephone Company amounting to some $2,100,000. The sum of $1,150,000 would accrue to the company for increased long distance charges and service connection charges, leaving approximately one million to be obtained from exchange service charges. After the issuance of the original judgment, states Commissioner McLean, it was represented by the company that the necessary one million would not be produced by the ten per cent increase in exchange service charges.

The long distance increase allowed will go into effect on April 21 and the exchange rate increase on the same date or within two days afterwards.

WILLIAM SMITH IS MADE COUNCILLOR

MEMBER FOR SOUTH ONTARIO ELEVATED TO PRIVY COUNCIL.

OTTAWA, April 14.— (Canadian Press.)— William Smith, M.P. of South Ontario, veteran member of the Commons, has been elevated by the government to the rank of Privy Councillor. Hereafter he will be known as Hon. William Smith, although he is less formally and more affectionately addressed by his many friends in parliament and out of it. Hon. William Smith has been active in public life for forty years.

MADE A STIR IN THREE YEARS.

But Georgia Republic Has Ceased to Exist.

CONSTANTINOPLE, April 14—(Associated Press.)— The Georgian Republic, which ceased to exist as an independent, home-controlled government at the end of February, as a result of attacks directed from Moscow, made a considerable stir during the three years of its freedom.

Of all the states that have broken away from great Russia, such as Poland, Armenia and the Ukraine, none has won more real sympathy from visitors. In its capital of Tiflis, tidily nested in the Caucasian foothills, beside the little river Kura, there was always a hearty welcome to strangers. Like all the provincial capitals of old Russia, the life was delightfully democratic and free from the sober restraints of more highly oragnized and commercialized communities.

Tiflis had its opera, its music halls, its central club house, its picturesque drinkers, its old-fashioned national costumes and dancers, both men and women. It had its society of princes and princesses and counts and countesses, who lived in their town houses and extended hospitality almost to all comers, as in the south "before the war." Russians themselves, before and since the great war, loved to visit Georgia, because of its climate and its verdant richness. The Czar and hosts of Petrograd and Moscow nobles and wealthy people had their villas, their hunting lodges, and summer resort places scattered through Georgia.

One cause of the occupation of Georgia by the Bolsheviki was probably loot. This was the last portion of Russia which still retained some of old Russia's vast treasures of art, of paintings, of tapestries and rugs, of silver and gold ware, of arms inlaid with precious metals and jewels, of silver-ornamented harnesses, of diamonds and valuable oriental stones—the very name of which is hardly known in western countries.

A more general cause of the occupation by the Bolsheviki has been the systematic attempt of Moscow to reincorporate into Russia its old provinces.

During its three years of independence, Georgia had on paper 16 mobilizations of troops and 14 wars, all to protect frontiers. All of these newly-formed republics in Europe occupy some strategic transport position which their neghbors need.

ROCKCLIFFE AIRDROME OPENS IN TWO WEEKS.

OTTAWA, April 14. — Rockcliffe airdrome will be opened by April 25 by the Operations Branch of the Air Board. Four machines one Aro seaplane, two D. H.-4 land machines and one large H. L. flying boat will be ready for service by that date. A season of considerable civilian aerial activity is being looked forward to and the local station will be kept at a high state of efficiency. Survey and photography work of a general nature will be carried on. The personnel will consist of ten machines and airdrome workers under the command of Capt. H. Hammond, Operations Branch, Air Board.

We have voted out the poor man's bar. Next Monday let us vote out the rich man's cellar.

SEE THE NEW 1921 Ford CARS!

At the Motor Show—The Only Car That Has Reached the Limit of Motor Car Efficiency and Value

Quality and Low Price Through Quantity and Production—Not a a Dollar Is Spared in the Construction and Finish

Buy a Ford Car and Leave the Balance in the Bank

FORD SEDAN

FORD COUPE

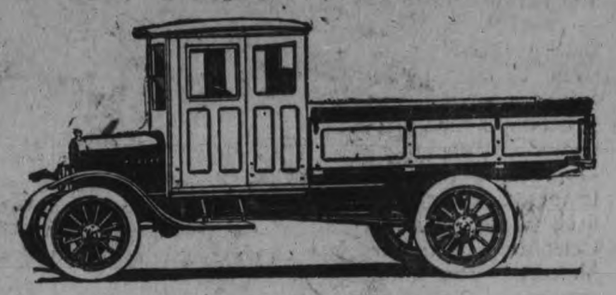

FORD ONE-TON TRUCK

Ford Authorized Service Station — using — Genuine Ford Parts

We Sell and Give Real Service in

FORD CARS, TRUCKS, TRACTORS AND POWER FARMING EQUIPMENT

AUTOMOTIVE SUPPLIES
Wholesale and Retail

EVERYBODY IS DELIGHTED.

Prior to te establishing of the new Plant of the Duffus Motor Sales, car owners and garage men were sending their money out of town for accessories and supplies. They are now delighted over the fact that they can buy all Supplies, Tires, Parts, etc., at the same price and without delay at the DUFFUS MOTOR SALES, wholesale and retail. City and outside garages are more than pleased to procure Parts and Supplies without having to carry costly stocks themselves.

PROSPECTIVE BUYERS ARE CORDIALLY INVITED TO INSPECT OUR BIG MOTOR SHOW EXHIBIT—APRIL 14, 15, AND 16—AT THE ARMOURIES, AND OUR EXTENSIVE AUTOMOBILE SHOW-ROOMS AND PLANT, CORNER OF CHARLOTTE AND WATER STREETS. OPEN EVENINGS.

Ford DUFFUS MOTOR SALES 304-318 Charlotte and Water Streets

Our Slogan—SERVICE. (*Fireproof*) JOS. J. DUFFUS, Proprietor

Phones Office 1760; Stockroom 1761
BRANCHES: Norwood, Millbrook

ACCIDENTS

An automobile expert gives an idea of some of the contributory factors to the long list of constantly occurring motor accidents. The first is high speed, that modern mania which obsesses so many drivers, and which is responsible for so many delays in the way of tire troubles, and for the numerous notices in the daily papers like the following: "a party of young folks returning from some celebration and running at high speed, car overturned, skidded and crashed into telegraph pole—with perhaps three or four killed and remainder crippled for life." His idea of good driving with few accidents is that of the conservative man, who drives rapidly when the coast is clear, and carefully yet without timidity, when in heavy traffic or wet weather; in short, the men who are ready for an emergency and who know what to do if anything eunxpected happens. Women do not err so much in respect to high-speed mania, although once in a while, one observes a young girl flying around a corner at a breath-taking angle, and women are more likely to crumple up and "go cold" in an emergency, than a man will.

The second point is inattention, a characteristic of the man who stops his car suddenly in traffic without warning, turns right or left without signalling, bumps into somebody's fender, runs over a child and doesn't even know it because he wasn't looking where he was going; or smashes into another's tail-end for the same reason. Then blames the other fellow for stopping so suddenly. In wet weather he "won't bother" to put on the chains, and as a consequence skids into the curb or smashes a wheel.

Poor judgment, which often attacks otherwise good drivers, who become "rattled" in a crisis and do the wrong thing, ignorance of traffic rules, and right of way in different localities, forgetfulness of parking regulations, and the evils of blinding headlights are other contributing causes in motor accidents.

THE HIGHWAYS WEARING OUT.

State Plans to Levy a Tax on Heavy Trucks.

"To make your candles last for ay,
Ye wives and maids give ear-o
To put them out's the only way,
Quoth honest John Baldero."

Back in the reign of Mother Goose this method was recommended to keep things from wearing out, and the same system has lately been applied with regard to roads in New York State. The disquieting discovery was made recently that their magnificent system of highways, on which the state has already expended over $100,000,000, is wearing out. So a bill has been passed imposing a tax of $500 per annum on motor trucks of five tons capacity, with $100 added for each additional ton. Such an impost will drive most of the large capacity motor vehicles, which obviously do a great deal of the damage, off the roads.

Queen Wilhelmina of Holland, recently reviewed a parade of cheese-makers in Alkmaar from her motor car. The illustration shows the Queen sitting in state while men in white suits and straw hats file past in couples, leaving between them a sort of curious-looking sled arrangement with upcurved ends, covered with immense round cheese balls.

We have voted out the poor man's bar. Next Monday let us vote out the rich man's cellar.

"There she is, boys, a brand new car for less than $4.

"Guess I shouldn't kid you, though. Of course it's only the old car in a new dress. Yep, did it myself, with a brush and a can or two of Lowe Brothers Auto Varnish Colors."

Car owners like the easy way these Auto Varnish Colors have of spreading over the surface. They like the quick-drying feature, the good looks and the long lastingness. Made in eleven popular colors. Come in and ask us about it.

The F. R. J. MacPherson Co. Ltd.
George Street

IMPROVEMENTS TO POLICE STATION

SPECIAL QUARTERS WILL BE FITTED UP FOR THE PLAINCLOTHES MEN.

Tenders for the construction of a long-contemplated addition to the Police Stations are being called for by the City Trust Commission. Tenders will be received up till noon Tuesday, April 19th. W. and W. R. L. Blackwell are the architects, and the plans and specifications have been prepared by them.

Chief Newhall told The Examiner yesterday that the improvements the City Trust plan to make had long been needed. A detectives' office is to be constructed above City Engineer Parsons' office, which is just west of the Police Station, according to direction. The City Engineer's office is jammed in between three walls and the contract for the detectives' office will only call for the building of one wall. The office will be easy of access. So ideal appears the situation in every respect that the Chief says the department might have built the office years ago. A door will be put through the present west wall of the building and the present stairway will serve both the detectives' office and retain its present usefulness. A store-room for the use of the department will be made at the head of the stairways leading to Police Court, and it is planned to have the entire station and court-room renovated. The walls have long called for brush or paper and the woodwork is in a similar state of disreputability.

Filing System.

The office of the Chief of Police is to be equipped with a filing system to care for the multitudes of communications and references. Such a system will facilitate the police work greatly, he told The Examiner, and with the filing system the Chief expects to secure a new flat-top desk. The single east window in this office provides totally inadequate lighting, and in securing the light and at the same time facing the door—for the Chief declares he would be taking a long chance in turning his back to some of the criminals received in the sanctum—the back of the roll-top now in use interferes with intelligent conversation, hence the desirability of a flat-top.

The detectives' office in which Sergt. W. Meagher, Detective G. Cookman and Detective A. Thomas will be esconsed, will be fitted up in every way for the more efficient work of these officers, and when everything is completed the police headquarters will compare very favourably with other stations in cities of like population.

A New Car.

While plans are being made for polishing up the administrative side of the policing, the department has been put on a more efficient basis in the field, so to speak. The "Black Maria" of last year has departed and a Studebaker Six, that it is said can do 78 miles an hour, has replaced it. The delivery was made last Thursday, and so far the car has been driven 171 miles, last night alone the police covering 52 miles in the city inspecting beats and poking into every by-way within the city limits. Ten or twelve arrests have been made in the car, and the Chief said to-day that with this car they had a weapon by which they absolutely could smash crime in the city a greater blow than in any other way.

Government control of the liquor traffic can best be secured by preventing the importation of intoxicating liquors into the province.

MOTOR CAR LIFE ALMOST UNLIMITED

It Is a Matter of Taking of the Old 'Bus.

It is said that the potential life of almost any motor car is unlimited. What shortens it in most cases is simply ignorance. The average car owner knows very little about his automobile beyond being able to drive it. He knows little of the mechanism, the principles of operation, its needs, and the results that will follow neglect.

The following spring programme is recommended for a car that has been in storage during the cold weather: attention to lubrication, battery, tires and a good cleaning. For one that has been operated during the winter, divers operations are necessary; which include the following:

1. Take up on main and connecting rod bearings,
2. Remove carbon and grind valves,
3. Clean gasoline tank, line and vacuum tank,
4. Clean and adjust ignition, inspect wiring,
5. Inspect generator and starting motor and wiring,
6. Clean cooling system, supply new connections and belt, if necessary,
7. Tune and test motor.
8. Clean and adjust clutch,
9. Adjust all brakes,
10. Remove wheels, inspect, adjust and repack bearings.
11. Inspect steering, remove excess play from post and knuckles.
12. Tighten body bolts, fenders, remove rattles.
13. Tighten spring shackles,
14. Inspect drivings, pinion shaft and propeller shaft for play,
15. Change engine oil, transmission and rear axle oil.
16. Lubricate entire chassis.
17. Recharge battery.

The car operated all winter will need close inspection of the running gear, eespecially after being driven over rutted roads. Such roads increase side thrust on the wheels, thus upsetting steering wearing the knuckles excessively and also unduly wearing the wheel bearings.

WIFE CAN SEARCH HUBBY'S POCKETS

So Rules Chicago Court in Assault Case.

CHICAGO, Ill., April 14.—The inalienable right of Friend Wife to explore hubby's pockets while he sleeps appropriating to herself anything she desires in the way of loose change or other plunder, was upheld by Judge Howard Hayes. His Honor made certain allowances for the husband under such conditions. He agreed that a good scolding might be permissable or that the husband might take any ordinary precautions such as putting his trousers under his pillow or hiding them, but he made it very clear that Friend Wife should not be locked out in the cold back porch, attired only in her nightie because of making an inventory of her husband's trousers.

The case was that of Mr. and Mrs. Charles Stern "He threw me out of the house in my nightgown at 5 o'clock on Sunday morning," Mrs. Stern testified. "I begged in vain for two hours for him to let me in and then I crawled through a window. He threw me out again and threw my trunk after me."

"I caught her searching my pants for money," interrupted Stern.

"She had as much right in the house as you did,' 'said the judge "Fifty dolars and costs."

To Free Your Arms of Hair or Fuzz

(Boudoir Secrets.)

No toilet table is complete without a small package of delatone, for with it hair or fuzz can be quickly banished from the skin. To remove hairs you merely mix into a paste enough of the powder and water to cover the objectionable hairs. This should be left on the skin about 2 minutes, then rubbed off and the skin washed, when it will be found free from hair or blemish. Be sure you get genuine delatone.

CAUGHT LARGE STURGEON.

KINGSTON, April 13.— One of the largest sturgeon ever taken in the Clayton section was brought in yesterday and proudly exhibited by "Duke" Moneau. The fish weighed 150 pounds.

GOLD FLOWING INTO THE STATES.

$150,000,000 Since Beginning of Year.

NEW YORK, April 14—(By Canadian Press).—Gold appears to be flowing into the United States from all quarters of the world, especially Europe. Since the beginning of the year net imports are calculated at about $150,000,000, and bankers expect a continuation of the movement. Scarcely a day passes without the arrival of some shipment.

According to the Federal Reserve Board's figures $28,795,000 was imported in the ten days ended March 20 and $133,000,000 between January 1 and March 30. Against this there was an outflow of only $4,349,000 in the longer period and $338,000 in the shorter.

Since March 20 shipments of over $22,000,000 have been reported as en route. Thus the total import since January 1 are over $155,000,000. The bulk of the shipments are from Great Britain but France makes a close second. The board figures give $43,588,000 as from London between Jan. 1 and March 20 and $37,060,000 as from Paris. Since March 20 reports indicate a further $9,433,000 from London and a further $7,000,000 from Paris.

By continental divisions Europe accounts to date for nearly $112,000,000, North America for $14,600,000 including $10,000,000 from Canada, South America for $5,300,000, and Asia for nearly $22,000,000.

HAVE YOU SEEN

The JUBILEE POLICY issued this year by the SUN LIFE OF CANADA?

If not, it is worth your while to see it before placing your Life Insurance—FOR IT WILL SAVE YOU MONEY.

It is something New and particularly ADAPTABLE—more so than anything we know of in the Insurance line.

'Phone, write, or call at the Sun Life Office, where you will receive courteous attention.

W. H. HILL

'Phone 14 MANAGER, CENTRAL ONTARIO.

COUNTER CHEQUE BOOKS
Of Any Desired —— Pattern ——

LOOSE LEAF LEDGERS
And Loose Leaf Forms of Any Pattern or Style.

SUPPLIED at right prices and prompt delivery made.

Asking for Estimates does not place you under any obligation whatever.

Consult us about Printing Problems. The closer home you keep your Dollars the quicker it will get back to you.

Phone 1600

THE EXAMINER
Job Printing Dept.

SERVING THE PEOPLE OF ONTARIO

THE purpose of the Hydro-Electric Power Commission of Ontario is to assist the greatest possible number of Ontario people to realize, in the fullest possible measure, benefits from Ontario's splendid water power.

Into thousands of communities throughout the province, the Hydro-Electric Power Commission of Ontario is directing lines of electrical energy that turn the wheels of industry- - -illuminate the streets of cities and towns- - -draw town and country together, both socially and commercially.

To completely fulfill this purpose, it is necessary not only to develop and distribute electrical power, but also to secure a wider use of this power by encouraging the people of Ontario to more extensively use electrical equipment in their homes,

Hydro Power is owned and operated by the people, needed by the people and backed by the people. Every citizen of Ontario has a share in its progress.

LET ELECTRICITY DO YOUR WASHING

The Cheaper, Better, Quicker Way. A Snow-White Washing for a Cent.

A SNAP OF THE SWITCH

and Hydro relieves you of the back-breaking drudgery of the Washboard and Wringer.

A Large Stock of Efficient Electric Washers awaiting your Inspection.

ANNOUNCEMENT!

To encourage and develope a wider use of power in the home, thereby increasing the health, comfort and happiness of the people, Utilities Commission is extending their service to include facilities for the Display Demonstration and Sale on reasonable terms of Household Appliances.

A SPECIAL DEMONSTRATION

of Typical Modern Home Labour Savers and Conveniences will be given This Week

See the Utilities Booth

at the

Peterboro Motor Show

April 14-15-16

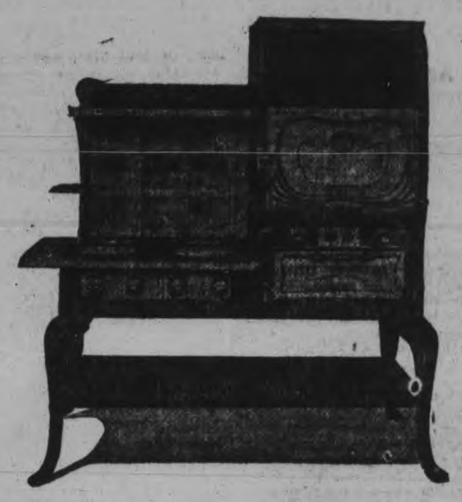

WHY WORRY ABOUT FUEL! LET ELECTRICITY DO YOUR COOKING.

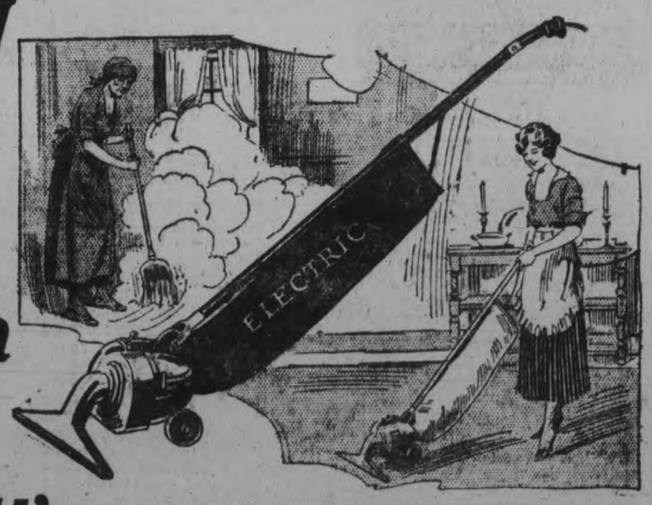

NO DUST, NO GERMS, BETTER HEALTH, EASY TERMS

PETERBORO UTILITIES COMMISSION

City Hall Building - - 135 Simcoe Street

It Costs Nothing!

Your general admission ticket has a coupon on it that gives you the chance to win one of the following prizes drawn for

TO-NIGHT

Your chances are as good as anyone else. Here are the prizes you may win on your admission ticket. Drawing takes place at 9.30 sharp.

1—Barrel Flour
—Quaker Oats Co.

2—$5.00 in Gold
Prudential Life Assurance Co.

3—6-qt. Ice Cream Freezer
—The DeLaval Co.

4—One Suit Length
—Canadian Woollens

5—Five-Gallon Can Motor Oil.

Watch for Drawing at 9.30 Sharp

DRAWINGS EVERY EVENING

HUNTING DOWN BOGUS MANAGERS.

British Actors' Association Launch Campaign.

LONDON, April 1 by mail, by Associated Press).—The Actors' Association of Great Britain has launched a campaign of boycott against bogus theatrical managers.

The kind of manager who is to be hunted down is the person who with little or no capital takes out a company on tour often pay scandalously low salaries. If the enterprise fails the bogus manager takes what he can from the receipts, and departs, leaving the company stranded and penniless.

The Actors' Association says that this kind of thing is far more common than the public knows, and cases of the kind are reported on an average two or three times a week.

Better Than Pills—For Liver Ills

The reason

WARNE DRUG CO., LTD.

CANADIAN PACIFIC
OCEAN SERVICES

— Make Reservations Now —

TO EUROPE

SHORT OCEAN TRIP
Two Delightful Days on
ST. LAWRENCE RIVER AND GULF
MONTREAL AND QUEBEC
—to—
LIVERPOOL, GLASGOW, SOUTHAMPTON, HAVRE, ANTWERP.
Everything Canadian Pacific Standard.
NONE BETTER.

SAILINGS EVERY FEW DAYS

Apply to Agents Everywhere or 1 King Street East, TORONTO
CANADIAN PACIFIC RAILWAY
Traffic Agents

TELEPHONE 790
WHEN YOU WANT YOUR
Piano or Organ Tuned
Player-Pianos a Specialty
ALL WORK GUARANTEED
W. H. Cunningham, 560 Weller St.

Young Men's Tailoring

Ladies or Gentlemen, who have their own cloth, can have it made up to order in correct styles and reasonable prices.

SUITS CLEANED AND PRESSED
NATHAN GERNSTEIN,
Young Men's Store, 173½ Simcoe St.
m-w-f-102

GOLDEN RIFLE RED COMMANDER.

MOSCOW, April 14 (by Associated Press wireless).—The commander of the northern group of the Red Army, Comrade Kazanski, who distinguished himself in the capture of Kronstadt, the centre of the recent revolt, was a peasant from the village of Nikolskaya, in the Orloff district. He started his service in the Red Army as an ordinary machine-gunner, and was twice awarded the Order of the Red Flag.

He has now been awarded a Golden Rifle for "extraordinary gallantry and skill in the campaign for the liberation of Kronstadt."

U.F.W.O. HELD ANNUAL DANCE

The Peterborough branch of the United Farm Women of Ontario held their first annual dance last evening in Victoria Hall. There was a splendid attendance, more than anticipated by the ladies in charge. Tucker's three-piece orchestra provided excellent music, and the refreshments were exceptionally good. A considerable quantity of sandwiches and cake remaining at the conclusion of the dance were donated by the ladies to the Children's Aid Society and St. Vincent's Orphanage. The gentlemen from Toronto who supplied music for the dance held last evening at the Conservatory of Music came down later to Victoria Hall and very kindly gave several selections for the dancers there, which were very much appreciated.

The proceeds from this affair will be applied to furnishing the rest-room recently opened by the ladies of this association on Simcoe Street, over the Farmers' Grocery, and an announcement was made last evening of an address to be given at 2 p.m. on Saturday, April 16th, by Miss M. R. Heeley, the Government nurse now visiting Peterborough, who will also give a practical demonstration of nursing work. All members of the society and any local ladies interested in this work are cordially invited to be present.

A tool case for small tool equipment may be fashioned from an outlined tub. Cut a piece of sufficient length, split lengthwise, and slit along the center to make loops for holding the tools.

TEXAS CYCLONE WRECKS VILLAGE, SCATTERS TRAIN

FORTY KILLED AND SCORES INJURED IN PATH OF DISTURBANCE.

FORT WORTH, Texas, April 14.—(Canadian Press).—Fifty persons were reported killed and scores injured in a cyclone which struck Melissa in North Texas yesterday afternoon. Melissa had a population of one thousand. Every business house in the village was swept away, according to meagre reports. The storm covered a wide area, and swept as far south as Jacksonville, Texas. Two freight trains were scattered for a mile along the right of way. The injured are being brought to McKinney.

SAYS REFERENDUM WILL BE CARRIED

MR. BURNHAM'S VIEWS ON THE QUESTION—DRESS REFORM NEXT.

Several citizens have been asked to give an expression of opinion regarding the outcome of the referendum vote on Monday, but all declined, with the exception of Mr. J. H. Burnham, ex-M.P., who had the following to say:

"There is no doubt that the Referendum will carry and the public mind will then devote itself to further improvements. The Rev. Wesley McGaw, of Ottawa, says that women's present style of dress must go next as it is immodest. No doubt Separate schools and all forms of division in the state such as sectarianism will be called upon next to depart. Of course Prohibition is Socialism pure and simple, and on its back is riding in he complete socialistic state. The conquest of individualism by socialism is the conquest which socialism has been striving to make. It is all very interesting."

CANADA UNIQUE AMONG NATIONS.

No Labor Troubles, Says New York Sun.

NEW YORK, April 14.—(By Canadian Press.)—In an editorial commenting on the labor situation in Canada, the New York Sun states:

"Canada is unique among the great nations, in that she has no serious labor troubles, and in that she appears to be effecting the difficult process of readjustment to the after-the-war conditions as painlessly as may be.

"The attitude of the Dominion and Provincial governments toward business has been helpful, but fundamentally such successful readjustment must be due to the exercise of plain common sense on the part of both capital and labor. It is not the first time that Canada has set an example worth studying.

"One thinks of Canada as primarily an agricultural nation and it is still true that her wheat and other grains outrun any other commodity. But the Dominion has turned more and more to manufacture and its industries grow at a tremendous pace. Doubtless the growth may continue as further water power is put to use and more resources in coal and minerals are opened up and her net-workof railroads extended."

The editorial continues by pointing out that where wage reductions have been necessary they have been made without friction and says, "This holds true of the Pacific coast and the Middle West as well as of the more industrial Ontario."

HEADACHES

Make Life Miserable

Headaches are one of the most aggravating troubles one can have, and it is hard to struggle along with a head that aches and pains all the time.

Headaches seem to be habitual with many people; some are seldom if ever free from them, suffering continually from the dull throbbings, the intense pains; sometimes in one part and sometimes in another, and then again over the whole head.

There is only one way to get relief from these persistent headaches, and that is by going direct to the seat of the trouble, for unless the cause is removed the headaches will still continue to exist.

The fact that Burdock Blood Bitters keeps the stomach, liver and bowels toned up is proof enough to show that it will eliminate the cause of the headaches.

Mrs. Harold Lanain, Owen Sound, Ont., writes "My system was out of order. I suffered a great deal from severe pains in my head which made me feel very miserable. After having tried other remedies I purchased a bottle of Burdock Blood Bitters and was very glad to notice a decided improvement in my health. I took another and am glad to say that it has done me an enormous amount of good. I have recommended it to my friends who were in a similar condition, and they all say it is a wonderful remedy.

B. B. B. is put up only by The T. Milburn Company, Toronto, Ont.

Stop liquor firms in Quebec from sending intoxicating liquors to our boys and girls by putting an X opposite the word YES on your ballot next Monday.

BIG PROHIBITION MEETING TORONTO

SIR GEORGE FOSTER, PREMIER DRURY AND HON. N. W. ROWELL AMONG SPEAKERS.

TORONTO, April 14.—(Canadian Press).—Twelve thousand people attended the meeting in the Arena last night under the auspices of the Ontario Referendum Committee to hear prominent speakers deliver addresses favoring the banning of the importation of intoxicating liquors into the province. There was no heckling whatever, the great audience cheering repeatedly for a bone dry Ontario. The speakers were Hon. Sir George Foster, Minister of Trade and Commerce; Hon. Newton W. Rowell, ex-President of the Privy Council, and Hon. E. C. Drury, Prime Minister of Ontario. His Lordship Bishop Sweeney, of Toronto, and Commissioner Richards of the Salvation Army led in the devotions.

MAYOR STILL ON WARPATH.

He is Bound that the Hydro Commission will Back Down.

KINGSTON, April 14. — Mayor Nickle is still after the Hydro-Electric Commission in regard to the insulting statements made here some time ago by its auditor, Mickler. The Utilities Commission demanded that the provincial official retract his statements, and several communications have passed between the two commissions regarding the matter.

On Monday afternoon the local commission passed another resolution to the effect that the Hydro communications of February 3rd and March 11th are unsatisfactory, and demanded a direct answer to the original request made.

Mayor Nickle declared that the Hydro officials were side-stepping, and that so far as he was concerned they must give a straight reply to the request of the local commission. If Sir Adam Beck's Commission would not do this, then it would be guilty of encouraging its officials to be offensive towards municipalities dealing with them.

ASPIRIN

Only "Bayer" is Genuine

say BAYER

Warning! Take no chances with substitutes for genuine "Bayer Tablets of Aspirin." Unless you see the name "Bayer" on package or on tablets you are not getting Aspirin at all. In every Bayer package are directions for Colds, Headache, Neuralgia, Rheumatism, Earache, Toothache, Lumbago and for pain. Handy tin boxes of 12 tablets cost few cents. Druggists also sell larger packages. Made in Canada. Aspirin is the trade mark—(registered in Canada)—of Bayer Manufacture of Monoaceticacidester of Salicylicacid.

START IT TODAY

You will enjoy this remarkably fine BLUE RIBBON SERIAL of western life. There are no dull moments in

Laramie Holds the Range by **Frank H. Spearman**

Blue Ribbon Fiction

Don't miss a chapter of this thrilling story in the fiction section.

THE OPENING INSTALMENT OF THIS STORY WILL APPEAR IN THE EXAMINER ON SATDAY, APRIL 16TH.

WORLD'S OLDEST PRIEST IS DEAD

REV. FATHER DANDURAND DIED AT ST. BONIFACE, AGED 102.

WINNIPEG, April 14.—(Canadian Press).—Rev. Father Damase Dandurano, O.M.I., who on March 23 last celebrated his 102nd anniversary, died last evening in St. Boniface, Man. He was the oldest Roman Catholic priest in the world, being born in 1819 in the village of Laprairie, Quebec, of pure French parentage.

THE TWO PLATOON SYSTEM BILL WAS PASSED BY 47-35

OPPOSITION WAS STRONG BUT A DIVISION WAS SUCCESSFUL.

TORONTO, April 14.—(Canadian Press.)— One of the most unusual debates the House has had in many sessions was staged yesterday afternoon when a last minute effort was made to defeat the legislation providing for compulsory two platoon system in all permanent fire departments in centres of ten thousand population and over.

Yesterday when J. A. Calder, of North Oxford, moved a six months' hoist to W.-A. Crockett's bill on behalf of the firemen the debate started that lasted for over an hour. This was more remarkable in that when the bill came up for a second reading and again was up in committee there was no attempt to stage anything more than a half hearted debate. There was opposition to the bill but it did not appear to be important.

Since the committee stage, however, various municipalities which the bill will compel to spend money in increasing fire fighting staffs in order to put the two platoon system into effect have been making the wires warm with protests. That these protests were not unheeded was shown by the fact that when the matter was pressed to a vote and the calling of yeas and nays, itself an unusual proceeding in dealing with a public bill, it was found that 35 members were ready to throw the measure out. But there were 47 members on the other side and the bill went through.

THE BIG DROP MOVED THEM

Columbia Grafonolas are going lively since prices fell at Greene Music Store. 2d-88

Forestall Colds, Chills and Influenza

Take

BOVRIL

Use Bovril in your cooking. It flavours, enriches, nourishes more.

The Body-building Power of Bovril has been proved by independent scientific experiments to be from 10 to 20 times the amount of Bovril taken.

HUNCARY DECLARES CHARLES IS ITS LAWFUL SOVEREIGN.

BERNE, April 14.—The Hungarian Government, through the Swiss Legation in Vienna, has informed the Swiss Federal Council that the Government of Hungary consider former Emperor Charles as Hungary's lawful Sovereign, and that "foreign circumstances" alone prevented the ex-Emperor from exercising his rights to authority. It asks the Swiss Government to permit the former Emperor to reside permanently in Switzerland.

The Swiss Government has reserved its decision on this request until it has made a complete investigation into all the circumstances, taking also the best interests of Switzerland into consideration.

OUR SPECIAL 8 DAYS' SMALL DOWN PAYMENT OFFER EXPIRES SATURDAY

Columbia Grafonolas

SEE THESE TERMS AND REDUCTIONS

	Old Price	New Price	Cash Payment
Style A—with Cabinet and 6 Selections	$60.00	$54.00	$1.00
Style B—with Cabinet and 6 Selections	78.00	65.00	1.00
Style C—with Cabinet and 6 Selections	103.00	83.00	2.00
Style D—with Cabinet and 8 Selections	128.00	98.00	2.00
Style X—Full Cabinet Design and 8 Selections	140.00	100.00	3.00
Style E—Full Cabinet Design and 8 Selections	165.00	120.00	3.00

With every Outfit is included Needles and Record Brush — making it complete and ready to entertain you to your heart's content.

Saturday is the last day for this most unusual easy purchase plan.

The J. M. GREENE MUSIC CO. Ltd

HOME OF GOOD MUSIC - - CHARLOTTE STREET

Studebaker

Our Showrooms are Open During the Show. 192 Charlotte Street. Phone 706

EXHIBIT WILL INTEREST YOU IF YOU ARE INTERESTED IN QUALITY CARS.

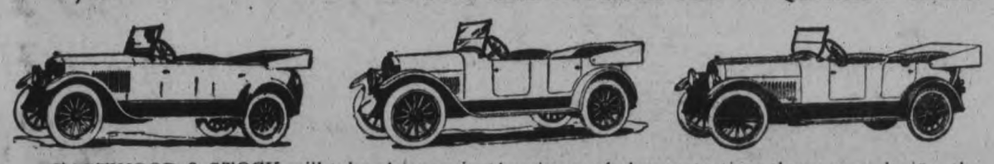

EASTWOOD & STOCK will take pleasure in showing and demonstrating these cars during the Show and at any other time without the slightest obligation on your part.

We feel that the Studebaker is the finest automobile produced at anything like its price. This feeling is shared by thousands of Studebaker owners who are determined that their next car will be a Studebaker.

The Peterborough Police Department have just had delivered to them a Special Six Studebaker. WHY? They demanded QUALITY, DURABILITY, POWER, LOW UPKEEP. Their choice was the Studebaker.

The value of the Studebaker is recognized by the shrewdest buyers.

ITS PERFORMANCE IS CONVINCING. ITS DURABILITY IS PROVEN.

Studebaker has outstripped all its rivals from a sales standpoint throughout Canada this year.

"THIS IS A STUDEBAKER YEAR"

REO SPEED WAGON.

We also beg to announce that we are now handling the REO SPEED WAGON. (Mr. Harry Moore of the Moore Garage has decided to devote his whole time to the sale of Reo cars and the conducting of a general garage business).

At the Motor Show you will see a Reo Speed Wagon is just as good as it looks--just as dependable as it is handsome.

Owners and drivers will tell you that Its outward appearance truly reflects its internal excellence. Its performance justifies its looks.

MR. MERCHANT, MR. MANUFACTURER:--The Reo Speed Wagon is the answer to your transportation problem.

EASTWOOD & STOCK, *192 Charlotte St. PHONE 760*

Sports

MINIATURE TPOPHY CUPS FOR ONTARIO AMATEUR BASKETBALL CHAMPIONS

CITIZENS HONOR INTERMEDIATE CHAMPIONS AND SPEAKERS UPHOLD AMATEUR SPORT FOR YOUNG PETERBORO—MAYOR M'INTYRE ASKED TO CALL A MEETING.

Amateur sport was heartily toasted, and the half-and-half article was just as heartily roasted, at the banquet in the Empress Hotel last night in honour of the Peterborough basketball team, Intermediate titleholders for Ontario.

Peterborough folks let loose a large quantity of enthusiasm not unlike the brand of a couple of decades ago, when the then town had the habit of winning championships. The citizens caught some of the "pep" that radiated from the banquet committee, and the 125 diners joined hands and voices and gave Ontario's best a splendid reception.

Coupled with the desire to do honour to those who had brought honour to the city was the expression of the hope that this city would have a live- wide-awake Amateur Athletic Association. Some suggestions were thrown out by several of the speakers, and these culminated in a resolution, moved by Dr. N. H. Sutton, that Mayor A. A. McIntyre call a meeting with a view to either re-organising the present amateur body, or taking action that would strengthen the hands of the officers of that Association, and let everybody join in a sincere and honest effort to accomplish something real. Officers of the Association who spoke at the banquet last night expressed their willingness to step aside.

Mr. J. J. Duffus, president of the Board of Trade, in seconding the resolution, said the Board of Trade Rooms were always wide open for the convenience of an amateur athletic association.

The dinner put the company in fine spirits, and from leaflets — for once not postmarked Montreal — they sang anything and everything, not forgetting "The Old Family Toothbrush." Mr. John Crane was at the piano and Mr. G. O. Cameron was chorus leader.

Somebody Told Tales.

The champions occupied seats of honour, with the speakers of the evening. About the walls were displayed a number of cards, which in a humorous way told of the fortunes and the misfortunes of the players in their championship tour.

Dr. A. W. McPherson was toastmaster, and gave the toast of The King, which was fittingly honoured.

Once the speeches were under way it was made evident that the banquet committee had made happy choices in securing speakers.

"Fighting" McPherson, catching the spirit of the occasion, paved the way well. He said Peterborough was to be congratulated on having a championship team, and also on the fact that on short notice so many busy and representative citizens had met together to honour the team. The true sporting spirit is not dead in Peterborough, declared Dr. McPherson, and the showing made in the present occasion augurs well for a return of the old times.

The toast of Canada was proposed by Mr. J. J. Duffus, who reminded the gathering of Canada's unsurpassed resources, one of which was the largest body of water in the world — some solace, he thought, should the Province vote "yes" on Monday. Mr. Duffus spoke of Canada's prominence among the world's champions, referring to the hockey honours won by the Falcons, and the great feat of Billy Sherring of Hamilton, who a few years ago won the world's Marathon at the Olympic Games. In natural resources, in sport, and it its manhood, Canada, declared the speaker, can hold its place with any country of the world.

Champions of Other Days.

Mr. H. R. H. Kenner, in responding to the toast, was in a reminiscent mood, and his remarks on the champions of former days was intensely interesting. He told of a rugby championship won twenty years ago—won in the snow at Montreal against Quebec City, when Peterborough, after winning the Ontario honours, went after and captured Dominion honours. He recalled the names of the players—those still living here being Dr. McPherson, Chris Graham, Sergt. John Deannard, and Detective William Meagher of the Police Force, Ed. Dillon, and J. L. Picard. Then the following year Peterborough won Intermediate honours in the O.H.A., with the famous team of Ernie Wasson, R. M. Glover, Harold Armstrong, Harry Morgan, Fred Whitcroft, Roy Armstrong, and Chris Graham.

Mr. Kenner reviewed other branches of sport mentioning some of the players, including Rev. Father Phelan, who played lacrosse with the old guard, and Mr. J. H. Burnham, one of Peterborough's cricketers of former days.

As a preliminary to the banquet, the champions were met at the Y.M.C.A. by a committee of citizens and with the Caledonian Pipe Band leading the way, they were conveyed in autos to the banquet hall, where their arrival was the signal for a great ovation.

A "Fan's" Tribute

Clean players and unselfish players, was the tribute paid to the champions by Mr. W. R. Breyfogle, in proposing the toast of "Our Guests". Mr. Breyfogle was among the "fans" who saw the champions in the making. Discussing the play in one of the games, Mr. Breyfogle told of how the local boys refused to retaliate when the visiting team used rough tactics He was impressed with their spirit of co-operation and in this they exemplified the unselfish player. In the first of the final games with Woodstock, the team although getting away to a bad start, persisted and fought all the way, finaly winning the game. Characteristics such as these would win for them in the game of life. The speaker said a Toronto sportsman had given as his opinion that the Peterboro boy were made of the right stuff, and played the cleanest game of basketball he had ever seen.

After drinking this toast, the gathering gave three rousing cheers and a tiger for the champions.

Then followed the presentation of eleven miniature silver trophy cups, and the Ontario trophy to the champions.

Those honoured were: — D. R. Pogue, R. R. Pogue, C. H. Stuart, H. C. Seely, A .E. Darling, O. A. DeGraw, F H. Jobbitt, R. H. Brownscombe, J. C. Nicholls, D. N. Sutherland, and Coach Loomis. Business called Mr. Harry Cressman from the city, and he was unable to be present.

He was Bumped.

Mr J. J. Turner made the presentation, assisted by Mr. Leon Fraser Mr. Turner related some of his experiences as a member of the Business Men's Class at the Y.M.C.A. Speaking as one who had tried the game, Mr. Turner avowed that basketball is no game for the aged and infirm.

Mr Clare Stuart, captain of the team, Mr. O. A. DeGraw, and Mr. G. H. Roper, general secretary of the Y.M.C.A. replied, the players praising the efforts made on behalf of the team by Mr. Harry Cressman, and Mr. Doug. Loomis, manager and coach respectively. Mr. Roper thanked the citizens for their reception to the champions.

Mr Jack Smith was called on to entertain the gathering and he responded by contributing two vocal solos that pleased everybody.

Everybody Must Help.

Proposing the toast of Amateur Athletics, Rev. Father Costello upheld the amateur and denounced the player who while posing as a "simon-pure" looked for and received monetary consideration. Recalling the remarks on the champions of other days, the speaker declared that the successes of those days could be repeated. Ten years from now the city would be a sporting city second to none in the world if all would do their duty by the Amateur Athletic Association.

In responding to this toast, Mr. R M. Glover expressed the opinion that the absence of success here in recent years, lay not with the players, but with the method or lack of it in developing and handling the material. The participant in sports should play the game for the love of it, for the health he gets out of it, and for the honor of his town. He should realize that strength, stamina and ability, is a God-given gift, and that it should be used as such. The player who poses as an amateur, and, at the same time has his hand out, is not improving his morals or cultivating a character that will help him in life. Participants in sports, urged Mr. Glover should look for the counsel of men who are willing to give their time to carry on the different branches of sport under proper auspices.

Speaking as an executive member of the Athletic Association, Mr. Glover said: We are willing to do anything the citizens wish us to do in developing the sports of our young men, and help to give the city the prominence it deserves in the sporting world .In congratulating the champions, Mr. Glover expressed the hope that they would also be champions in their respective walks of life.

The meeting was thrown open for discussion. Dr. Sutton moved his resolution which was seconded and carried. The Mayor said he would be glad to act in his official capacity with a view to promoting the welfare of an Amateur Athletic Association.

The citizens are indebted to the following committee who arranged the banquet:—Messrs. R. G Langford, chairman, R. Jobbitt, J. J. Duffus, H. A. Cranfield, W. Jackson, J Batten, F. E. Convery, F. C. McBride, H. E. Raynor and H. Rose.

On behalf of the citizens, the chairman thanked the committee, Mr Crane and Mr. Smith, for their services, J. J. Turner and Sons for decorations and the local tobacconists who supplied the "smokes" for the banquet.

THE BANDITS' OBJECTIVE.

The Home Bank of Canada branch at Melbourne, near London, Ont., the scene of Monday's sensational hold-up and murder. Inset on the left is Manager R. E. Candless, who was beaten up by the thugs, and on the right, Manager E. S. Theaker, of the Union Bank, who wounded one of the robbers in the hand as he was fleeing with $1,000 in a handbag. Below are two of the captives, namely, William and Sydney Murrell, aged 22 and 21, respectively, who were tied to a telegraph post and are now behind prison bars, accused of several crimes.

IRELAND IS FINE, BUT IN BAD SHAPE.

OTTAWA, April 14.—An amusing yet poignant letter has been received by the Dominion Command of the G. W. V. A. from Private John Muldoon, Longford, Ireland, a former member of the 2nd Depot Battalion in Eastern Ontario. Private Muldoon asks the G.W.V.A. to secure his "King's bounty" (gratuity) for him, in order that he may be able to come back to Canada and go on a farm. The letter ends up: "I have even had to sell my Sunday suit and as fine as the place is it's in a terrible state to-day." The local officials are looking into the matter.

ACHES AND PAINS--SLOAN'S GETS 'EM!

Famous Pain and Ache Liniment Kept Handy, Brings Warming, Gratifying Relief.

RHEUMATIC twinges ease up back, neuralgia, overtaxed soon. So do stiff joints, lame muscles, and those pains from weather exposure, too—they don't fight long against the counter-irritation that Sloan's Liniment produces.

Always keep this old family friend handy for instant use—a little penetrates without rubbing, leaving no skin stains, muss, or clogged pores. Its very odor—healthy and stimulating — suggests the good it will do. Made in Canada.

All druggists. Three sizes — 35c, 70c, $1.40. Largest size is most economical.

Sloan's Liniment Pain's enemy

NORTHLAND TO CANADA WHAT INDIA IS TO SPAIN

Will Be Much Activity in North Coming Season.

EDMONTON,Alta., April 14.—(Canadian Press.) —A new era is dawning, and before long Canadians will recognize the fact that the Northlands is to Canada what the Indies were to the Spaniards, is the belief of Colonel J. K. Cornwall, head of the Northern Trading Company. It is not a hot-house country for dainty luxury-loving people, states Col. Cornwall, but a territory in which a red-blooded white man will revel. North of the McMurray and Peace River tenderfeet are not held in much esteem, but the man who wants to go in, and is prepared to abide by the manner and customs of the country can get through, and transact his business.

There is going to be much activity in the north during the coming season and much more information regarding the valuable gold deposits which are known to exist in the neighborhood of Great Slave Lake and elsewhere should be available during the coming year. Many of the men from the placer mine country of the Yukon are going in for testing quartz more than for oil seeking. Colonel Cornwall asserts. Quite a number of the gold miners and others who are going in to stake, will remain for the winter, and the fur business as a consequence is expected to show an upward trend. Hitherto there have been no white trappers in the far north and the Indians and breeds have never turned in the quota of furs which might be expected of them had they but applied a little more "hustle" to their trap lines.

New Hair Growth

Astonishing Reports

Baldness baired, falling hairstopped, new hair fertilized, dandruff eradicated Many reports--women,men, all ages Get full box of KOTALKO at any busydruggist. Money-refundguarantee. Or send 10 cts., silver or stamps for PROOF box to Kotal Co., Ltd., 386 F Adelaid W. Toront

DEMPSEY SHUNS BROADWAY CAMP

LEARNS LESSON WITH BRENNAN — WILL TRAIN DILIGENTLY IN QUIET SPOT.

NEW YORK, April 14.—With Tex Rickard hopping about the State of New Jersey trying to settle definitely on the site for the Dempsey-Carpentier contest, and Georges Carpentier on his way to this country, it looks as though the machinery has been put in motion for the holding of the big international contest on 2nd July next.

Dempsey is shuffling along in vaudeville, but will soon leave the stage and repair to some quiet spot to prepare for his tussle with the Frenchman.

It will be remembered that the champion did his training adjacent to Broadway for his bout with Bill Brennan. And it will also be recalled that the same Brennan furnished Dempsey and the talent with a genuine surprise by staying for twelve long rounds.

Jack says that he has learned his lesson. For his own sake it is to be hoped that he has. Otherwise, that Frenchman will get him if he 'don't watch out."

SPENCER STARS FOR DOYLEMEN

ROCKY MOUNT, N.C., April 14.—Vernon Spencer, late of New York, was by way of being the salient slasher in the festivities here, in which the Tar Heels were again the "fall guys." as Mickey Devine would say. The marauder from Michigan plastered the sphere into safe territory on his first three attempts, scored one run, and incidentally drove in three more. He was not so succesful against the left-hander, who finished up the game for Rocky Mount, fanning once, and flying to right on the other occasion.

The Leafs won 10 to 3, and Gonzales was also in the limelight. The Cuban seems to have got the habit, and if he persists in performing as he has been doing of recent date, Larry will have to look to his laurels. The Havana citizen beat out a bunt in the most approved style, and then, with a brace of boarders on the gangway, tripled to deep right. Had he been less greedy he probably would have scored himself, but when he tried to stretch the hit he was called out, though he slid under the throw, but failed to touch the plate with his hook slide.

In the field Gonzales accepted three chances and, with Davis, worked a fine double play. It is a regular thing with these smooth infielders, and between them they should give Toronto fans many a thrill this season.

THE TIME IS RIPE

Last night's banquet in honour of the Y. M. C. A. Basketball team, intermediate champions of the O. B. A. A., must be classed as one of the most successful functions of the kind ever held in Peterborough. It was representative of every sporting organization in the city, bringing together men in all walks in life, and it was characterized not only by a genuine pride in the achievements of the guests of honour, but by an evident desire for a revival of sports in Peterborough, and for a re-organization of the city's athletic games that would produce better results, not only for the individual athlete, but for the whole community.

The speakers of the evening emphasized the need of a governing body to direct all amateur sport in Peterborough, and their arguments were so convincing that at the conclusion of the banquet the gathering unanimously voiced its approval of the idea by calling a public meeting for the purpose of discussing the re-organization of the Peterborough Amateur Athletic Association, or the formation of a new body on similar lines. This, His Worship, readily consented to do, so that out of last night's remarkably successful banquet is likely to arise a representative body of sportsmen animated with the one idea of encouraging and stimulating the athletic development of Peterborough, and of instilling into the young men of the community the principles of real sport.

The enthusiasm shown by those around the tables, it is hoped will be transmitted to the new organization, and a splendid start towards better conditions in Peterborough would be assured if those who were present last night, will ally themselves with the work of organizing and developing a representative athletic association. Of the need of such an organization, on one who is familiar with athletics in Peterborough needs convincing; as to what can be accomplished the Galt Amateur Athletic Association is a striking example. Since its inception, Galt has won the Western Football Association championship, and followed up that victory by capturing the intermediate O. H. A. title last winter. The sporting enthusiasm of the town is centred in the Association, and remarkable results have been achieved in a short time.

Peterborough needs such a directing body. The young material in the various games has been neglected, and as a result there has not been that development there should have been in the city. What is required is an organization that will begin at the bottom and keep a fatherly eye over the youngsters, see that they are provided with grounds upon which to play, that they are supplied with the necessary facilities, and that their activities are being directed along proper lines. Too much must not be attempted at once. We are gven to that sort of thing in Petebrorough. We expend all our enthusiasm at the go-in, and have nothing left with which to carry on, just like the newlyweds who spent so much on their going away outfits that they could not afford to go away at all. That mistake should not be made in the launching of an athletic Association. Careful planning at the start, with a programme mapped out that can be taken step by step instead of being rushed through at one meeting, and then allowed to collapse, is necessary. The time is ripe. The enthusiasm of last night's gathering evoked by the splendid feat of the champion basketball team, shows that the sportsmen of the city are ready for the movement. It is to be hoped that the opportunity will not be lost.

A roll of chicken wire of one-inch mesh and a width greater than the tread of the car makes it possible for a California motorist to drive his car over deep, shifting sand.

MURINE FOR YOUR EYES Night and Morning. Have Clean, Healthy Eyes. If they Tire, Itch, Smart or Burn, if Sore, Irritated, Inflamed or Granulated, use Murine often. Soothes, Refreshes. Safe for Infant or Adult. At all Druggists and Opticians. Write for Free Eye Book. Murine Eye Remedy Co., Chicago

OUR CANNED FRUITS

are always a treat. They are far superior to ordinary goods of this kind. For they are Canned where they Grow and when perfectly ripe. The best of Cane Sugar only is used in preserving them. The result is Fruit with all the Natural Flavour.

Try a Can of your favourite, and you'll like it better than ever.

BERT HEARD, Grocer.
— 239 GEORGE STREET —
'Phone 687

ARCHIBALD & RICHMOND
389 WATER STREET
(Opposite Munro House)
PLUMBING
—and—
Steam Fitting of Every Description
Furnaces, Boilers, Baths, Closets, Sinks and Fittings
TELEPHONES: Store 1149J
Residences: 1646W and 1077W

SEE
THE OVERLAND CAR
At The Motor Show
This Popular Car is in Greater Demand Than Ever
Always Gives Satisfaction
ECONOMICAL TO OPERATE
Banks & Agnew
CHARLOTTE STREET

Stop liquor firms in Quebec from sending intoxicating liquors to our boys and girls by putting an X opposite the word YES on your ballot next Monday.

COAL

A Choice Car fresh mined Smithing Coal just received.
Order immediately for prompt delivery.
The W. Scott Co., Ltd.
EAST CITY
324 ROBINSON ST. Phone 264w

EDWIN ELCOME
TAXIDERMIST,
602 Harvey Street, Peterboro, Ont.
HEADS, BIRDS, FISH, ETC.
Mounted Artistically and Permanently.
No other birds than Owls, Hawks, Crows can be mounted at this season, unless they are accompanied by the number of the Permit, or an affidavit made out before a Justice of the Peace, stating the nature of the accident which killed them.
RUSTIC BIRD HOUSES FOR SALE.

MONEY TO LOAN.
We have funds to loan on Real Estate Security at the lowest rates. GORDON & O'BRIEN. Phone 219.

DENTISTRY.
DR. J. F. O'BRIEN, Dentist. Office formerly occupied by Dr. McKenty, No. 370 George street. Open evenings by appointment.

OSTEOPATHY.
DR. BRUCE E. MARSHALL—Osteopathic Physician Office, 242 Hunter Street. Hours, 9 to 11, 2 to 4 p.m., 7 to 8 p.m. Telephone 116W.
DRS. WALMSLEY & SETTLE—Osteopathic Physicians. Office in Sun Life Building, corner of Hunter and Water streets. Entrance, 124 Hunter street. Phone 649. Office hours, 9 a.m., to 6 p.m.

MEDICAL.
DR. BUCHANAN, F.R.C.S., Edinburgh, M.R.C., Eng., L.R.C.P. London. Eye, Ear, Nose and Throat Specialist. Hours: 9-11, 2-4 p.m., and 7-8 p.m. Phone 319. Office; corner of Water and Murray Streets.
DR. E. E. HARVEY, silver Medalist, University of Toronto. Special attention to Diseases of Women and Children. Office hours, 1 30 to 6 p.m., 7 to 8 p.m. Phone 222. Office, 212 Brock street.

BARRISTERS AND SOLICITORS.
GORDON & O'BRIEN—Barristers, Solicitors Notaries. Money to loan on easy terms. Special attention to Patents and Trade Marks. Phone 219. G. N. Gordon, J. A. O'Brien. Mr. G. N Gordon will be in his office every Saturday to meets clients from nine till five and occasionally Monday mornings.
S. T. MEDD, Barrister, Solicitor, Notary. Office over the Dominion Bank, corner of George and Simcoe Streets. Telephone No. 22. Private funds to loan at current rates upon easy terms.
C. R. WIDDIFIELD, B.A., Barrister, etc., and Solicitor for the City of Peterboro. Money to loan. Office over the Bank of Commerce. Phone 550.
PECK, KERR & McELDERRY—Barristers, Solicitors and Notaries. Office, Water street, Peterboro. Money to loan at the lowest current rates of interest on easy terms of payment. E. A. Peck, F. D. Kerr, V. J. McElderry.
O'CONNEL & CORKERY—Barristers, Solicitors and Notaries. Money to loan at the lowest current rates of interest. Daniel O'Connell, John R. Corkery. Hunter street, two doors west of the Post Office.
DUMBLE & JOHNSTON—Barristers, Solicitors etc. Office over the Toronto Savings and Loan Company, George street. D. W. Dumble, K.C., W. Johnston.
A. E. DIXON, Barrister, Solicitor, etc. Office, corner Hunter and George Sts. Entrance next to Madill's drug store.
HALL & HALL—Barristers, Solicitors, and Notaries Public, Hunter street, Peterborough, next to St. John's Church. Money to loan at the lowest rates of interest. F. H. D. Hall, Basil D. Hall.
MOORE & WEARING—Barristers and Solicitors, 403 Water street, opposite the Post Office. Money to loan at the lowest current rates of interest. W. H. Moore, K.C., Jos. Wearing, M.A.
R. R. HALL—Barrister, Solicitor, etc., Peterboro Ont. Office, corner of Hunter and Water streets, over the Canadian Bank of Commerce. Trust funds to loan on easy terms of payment.
JAMES FORDYCE STRICKLAND—Barrister, Solicitor, Notary Public. Money to loan. 124 Hunter Street, Peterboro Phone 151.

ARCHITECTS.
W. & WALTER R. L. BLACKWELL—Architects, Office, Bank of Commerce Building, corner of Hunter and Water streets. Telephones Office, 1300J residence, 1272.
W. H. BARRY—Architect. Plans prepared for Monumental, Commercial and Domestic Buildings. Office, 539 Gilmour street. Phone 557 W 557W.

Railway Time Tables

GRAND TRUNK RAILWAY.
(Corrected to Date.)

No. 96—8.10 a.m., for Port Hope and Toronto.
No. 95—8.20 a.m., for Lindsay, Blackwater Junction, Orillia, Midland, North Bay and Toronto.
No. 98—8.25 a.m., for Hastings, Campbellford, Belleville, and points on the Main Line east.
No. 371—12.15 p.m., for Lakefield.
No. 92—12.04 p.m., for Lindsay, Port Hope, Toronto, Buffalo, making connection with International Limited, for London, Detroit and Chicago.
No. 371—8.30 a.m., for Lakefield.
No. 100—2.00 p.m., for Hastings, Campbellford and Belleville.
No. 95—5 40 p.m., for Lindsay, Orillia, Midland, North Bay and Toronto.
No. 94—9.10 p.m., for Port Hope, Montreal and Boston.
No 99—8.19 p.m., for Lindsay.

CANADIAN PACIFIC RAILWAY.
(Corrected to Date.)

GOING EAST—
**11.59 a.m.—Norwood, Havelock, Bonarlaw, Tweed, Perth, Smith's Falls, Kingston, Ottawa, Montreal and intermediate points.
** 8.20 p.m.—Indian River, Norwood, Havelock.
12.18 a.m.—Havelock, Tweed, Kingston, Perth Smith's Falls, Montreal, St. John, Boston and New York.
* 1.30 a.m.—Havelock, Tweed, Kingston, Perth Smith's Falls and Ottawa.
, 2.19 a.m.—Havelock, Smith's Falls and Montreal.

GOING WEST—
5.16 a.m.—Myrtle, Toronto, Guelph, Goderich, Hamilton, Galt, Woodstock, St. Thomas, London, Chatham, Detroit, Chicago and New York.
** 6.06 a.m.—Toronto, (Yonge street), Owen Sound, Teeswater and intermediate points.
s 7.20 a.m.—Toronto (Yonge Street).
* 7.35 a.m.—Toronto, Hamilton, Brantford, Buffalo, Rochester, Boston New York, Galt, Woodstock, London, Chatham, Detroit and intermediate points between Peterboro and Toronto.
** 9.35 a.m.—Bethany, Lindsay, Orillia Port McNicoll and intermediate points.
* 3.20 p.m.—Toronto, Hamilton, Brantford, Buffalo, New York Guelph, Galt, Woodstock, London, Windsor, Detroit, Chicago and intermediate points between Peterboro and Toronto.
6.50 p.m.—Lindsay, Toronto (Yonge Street), and intermediate points.
*Daily, sSunday only. Daily except Sunday.
**Daily except Saturday.

Smoke T&B
Mellowed Virginia leaf, blended by experts

GRAND TRANS-CANADA THEATRES LTD.

The Trans-Canada Theatres, Ltd., and Mr. Percy Hutchison present

THE TRANS-CANADA ENGLISH PLAYERS

Direction of Mr. Walter Howard
Now Completing 5th Record-breaking Week at Grand Opera House, Toronto

WEDNESDAY MATINEE, April 20

—The English Version of the Play of All Plays—

"EAST LYNNE"

WEDNESDAY EVENING

— The World-Famous English Romantic Drama —

"THE SILVER KING"

AN ALL-STAR ENGLISH COMPANY.
Electrical and Scenic Productions

The Best English Acting — The Best English Plays
— ONE DAY ONLY :: PRE-WAR PRICES —

EVENING—25c, 50c, 75c, $1.00, $1.50
MATINEE—25c, 50c, 75c, $1.00

Seat Sale Opens Monday, 18th April

Voice Of The People

This column is reserved for brief letters, the Editor having the right to condense or make excerpts from those too long for insertion. All letters must be accompanied by the name as well as the address of the writer for publication. They should be written on one side of the paper and addressed to "The Voice of the People." The Examiner is not responsible for opinions expressed by the writers, and does not guarantee the return of unused manuscripts.

To the Editor, Examiner:

Dear Sir,—I wish to bring to the attention of the readers of your paper what, to my mind, is a very important subject. It is simply this, "the protection of frogs." I almost hear some of you city folk laugh and say how absurd! but if you were as dependent upon the frog as the farmer is, you wouldn't laugh.

The frog is a very industrious little fellow, and is one of the farmers' greatest beneficiaries. He destroys many injurious insects and grubs, which would spoil our crops if he didn't spoil them. Moreover, at the first approach of spring, the frogs form their orchestra and liven up the long, dull evenings of spring with their spirited music, and it isn't jazz either. Therefore, I ask you in the name of the common interests of all the people to refrain from killing a frog without necessity. One word more. Don't believe any of this "frog trickery business." There is nothing to it. They don't possess any super-natural powers at all. Such belief puts me in mind of an old saying, "Humanity deluded by demons." Thanking you, Mr. Editor, I am, yours truly,

J. C. Sullivan.

LACROSSE NOTES

The basketball banquet put a crimp in the weekly meeting of the lacrosse executive last night, but several of the promoters of a local junior series report encouraging progress. When a supply of sticks is delivered for the youngsters, it is believed that they will all be taken and used. The intermediates will practice at the usual hour on Saturday at the Exhibition grounds.

BELLEVILLE MAN DIES SUDDENLY.

BELLEVILLE, April 14.—(Canadian Press).—While building a fire in his kitchen this morning, Daniel Poucher expired of heart trouble at his home at Poucher's Mills. He was in his 64th year, and was a native of Pickering. He was a miller by occupation, and was interested in municipal matters, and served in Thurlow Township Council and on the School Board for years. He leaves a widow, one son and three daughters.

It's Up To You
To See Us About
Diamonds
The quality & the prices. Between us we can do business.
F. R. CLARKE
Goldsmith's Hall, 170 Charlotte

LAKEFIELD NEWS

LAKEFIELD, April 14. — Mrs. James Smith, of Millbrook, is visiting Mrs. Thomas Webster and other friends in the village.

Mr. and Mrs. W. L. Ianson, of Whitby, were in the village this week.

Mr. Kennedy, of Toronto, was a visitor in the village this week. Mr. Kennedy is the representative of "His Master's Voice."

Mrs. F. J. Tate was in Peterborough on Thursday.

Mr. J. W. Stuart, of Peterborough, was in the village on business on Thursday.

Mr. Spence, of Mexico, who spent the past few months with his brother, Rev. C. A. G. Spence, of Apsley, is at present visiting his neice, Mrs. E. T. Shewen.

Mrs. Marling motored to Peterborough on Thursday.

Mrs. Vipond was in Peterborough on Tuesday.

Mass Meeting.

There will be a mass meeting in connection with the Referendum in the Methodist Church at 8.30 on Sunday night. Mr. H. B. Cowan and Mr. Joseph Wearing, of Peterborough, will be the speakers.

PEGGY BRYATT,
With Trans-Canada English Players, at the Grand Wednesday, April 20th.

JERSEY STATE FOR BIG FIGHT SUITS CARPENTIER.

MADRID, April 14.—Georges Carpentier is pleased with the selection of New Jersey as the site for his meeting with Jack Dempsey for the world's championship, he said here to-day. He has booked passage for America on 7th May, and will start training as soon as he arrives in a place selected before he returned to France last fall.

Carpentier, who is on an exhibition tour, apperas in the best of condition, and expressed confidence that he would be able to win the world's title.

FOUR ROUNDS ENOUGH.

NEW YORK, April 14.—"Four round will be enough and a decision won't be needed for the winner."

So says Bill Brennan, the big Chicago heavyweight, about the Dempsey-Carpentier fight.

Brennan met Dempsey twice. Six rounds the first time and twelve rounds the second. He thinks he ought to know something about the champion.

"Carpentier is fast enough to keep away from Dempsey for about three rounds, but he'll get it no later than the fourth," Brennan said recently.

Harvard created an automobile club twenty years ago.

Fifteen electric railways in England are operating a motor bus service.

More automobiles, more good roads, more automobiles.

MUSIC AND DRAMA

AT THE GRAND.

"THE SILVER KING."

"The Silver King," made famous by the great Wilson Barrett, has been chosen as one of the offerings of the Trans-Canada English Players when they come to the Grand Opera House for one matinee and evening, commencing Wednesday, 20th April.

The plot of "The Silver King" concerns the murder of Geoffrey Ware, who fell into the hands of a band of crooks. To Mr. Henry Lonsdale, who portrays the title role, falls the bulk of the acting. The part calls for four distinct phases of character work. He appears first as Wilfred Denver, a dissipated idler, then in the guise of a seaman, where he is remorseful and repentant; and then again as the sorrowful silver king, who seeks to make amends to his wife by surrounding her with luxuries; and finally as Nicky, the half-witted fool, when he learns that he is not guilty of the murder of Geoffrey Ware.

Excellent work is also done by Mr. Norman Cannon as the Spider, chief of the band of crooks, and by Mr. Frederick Ross as the old servant. Miss Dorothy Reeve will be seen as Nellie Denver, Miss Peggy Bryatt as the Spider's wife, and Wee Dorothy Mackay has been specially engaged to play the part of Cissie.

The plays which will be presented here are: At the matinee, 2.30 p.m., "East Lynne"; evening, at 8.30 p.m., "TheSilver King."

"WAY DOWN EAST."

Seats are now on sale for the coming engagement of David W. Griffith's masterful motion picture elaboration of "Way Down East" at the box office of the Grand.

The presentation in this city will begin Thursday evening and continue twice daily thereafter, matinee and evening, for a period of three days only.

Again, as in the case of "The Birth of a Nation,' Griffiith has turned to a success of the stage for his material. This time he has taken a play that has withstood the tides of time for more than a score of years and enjoyed an unusual appeal. The success that has crowned his efforts proved that nothing dies for this master of the silent drama; no art to him is lost. This great play lives again in greater scope and grandeur though his touch and vivification. When Lottie Blair Parker and Joseph Grismer brought forth this drama at a time before people were accustomed to think in or of the theatre it was referred to as a rural play; Griffith has utilized it to bring forth the story of a woman's soul and thus lay bare truths as urban as Broadway and as universal as the skies. In this picturization, spectators are transferred from pastoral solitudes to the glitter of city life, thus furnishing a series of contrasts that enhance the dramatic values of the offering. The delightful comedy scenes of simple country folk are retained and even amplified, while the finale brings forth the great snow storm scene ending with the stupendous crashing ice-gorge, all of which are presented in a manner the public has come to expect in a Griffith production. The orchestral accompaniment is said to be the most pretenious yet attempted in connection with a photo-drama presentation.

The management of the Grand Theatre wishes to advise patrons that owing to the widespread appeal and vogue of this presentation it is quite prudent that seats be secured in advance and as early as possible. 'Way Down East' will positively not be seen in the vicinity of Peterborough. This company goes direct to New York from here. Last stand in Canada. Secure seats in advance. Easy to get locations.

AT THE ALLEN.

APPEALING STORY TOLD ON SCREEN.

Character of "Peep O'Day" in Irvin Cobb's "Boys will be Boys," a Novel One.

There are at least two things associated with childhood days that everyone knows about and remembers—little red wagons and brass-toed boots with tops. Hardly a small boy but has not proudly displayed his new shoes and every baby heart has hungered for a little red wagon. Will Rogers is no exception in "Boys will be Boys,"which comes to the Allen Theatre for two days, commencing Friday.

The only difference here is that Rogers grew up without any childhood, and decided to go back and relive it after he had become a grown man. The familiar bright-colored leather topped boots will be quickly recognized by the grown-ups in the audience as the kind that they wore when they were little,and the young people will be interested in seeing just what sort of shoes mother and father wore in the days before "scuffers."

Will Rogers shows his most whimsical and delightful nature in "Boys will be Boys," a story by Irvin S. Cobb.

FOUR CORNERED LOVE AFFAIR ALL AT CROSS PURPOSES

Marion Rogers was in love, but not with the man who loved her. In a different way, according to her nature, Diana Spaulding was in love though not with the man who was infatuated with her. Camerno West was smitten with Diana and the unruly passion of Granville Wingate was aroused by Marion.

The four were together almost constantly. Tense and extraordinary situations developed. The story is told in "The Vice of Fools," by Francis James, visualized by Vitagraph, which will be shown at the Allen theatre for the last time today., with Alice Joyce in the stellar role.

The four-cornered love affair gives the charming Vitagraph star unusual opportunities for the display of her powers of expression on the screen. Of the four involved in a strange coil of circumstances, three are swept along by impulse and desire, regardless of the consequences to themselves or anybody else. Marion alone consults her judgment and invokes her woman's intuition in deciding what course she shall pursue through difficult situations. Marion Rogesr provides a role admirably suited to the talent and ability of Alice Joyce.

AT THE EMPIRE

"Seven Years Bad Luck" is an idea, based on one of the funniest of human weaknesses—a weakness we all laugh at. The characters are all human people interpreting a logical story in the most human way, without the aid of exaggerated bulbous noses, ridiculous hairy adornment or any of those things that passed out of the realm of King Momus many years ago. Such comedy was relegated to the depths reached by the old fashioned "low" comedians who relied on "funny' make-up for their elemental humor.

If you don't believe that "Seven Years Bad Luck" is the funniest comedy ever made, see it yourself.

AT THE REGENT.

NEW WILLIAM RUSSELL PICTURE IS "BEST YET"

Heralded as the best feature in which William Russell has tarred, "The Man Who Dared,' a new William Fox production with the story laid in the California Redwoods, is coming to the Regent Theatre today.

William Russell has the role of Big Jim O'Kane, boss of a lumberjack camp. The story, which is by Julius G. Furthman, tells what happened to Big Jim and the girl he loved when he "got in wrong" with the sheriff. For the sheriff happened to be in love with the girl, too, and he was not exactly all that a sheriff should be.

The film is said to be notable for the beauty of its setting. Trees grow 200 feet high in the Redwoods, and to walk the forest paths is like walking in the naves of great cathedrals. Clyde de Vinna is responsible for the photography. Supporting Mr. Russell are Eileen Percy, a very attractive actress who has since become a Fox star; Frank Brownlee and Lon Poff. Emmett J. Flynn directed the picture.

SPORT NOTES

The East Peterborough Ball League will go to bat to-night. Bohunks and probably Cressman's ball clubs will be represented at the meeting to apply for admission to the League. The meeting is called for eight o'clock at the Windsor Hotel.

Chairman Bob Langford and his committee have very reason to be elated over the success of the banquet last night. The committee put it across in fine style.

The Church Baseball League is in the throes of re-organization. It will be affiliated with the O. B. A. A. and will enter the Juvenile series.

The field adjoining the north building of the Canadian General Electric Company's plant is being put in shape for baseball and other sports. The City League candidates from the big plant will have a workout on Saturday afternoon.

The Westclox entries in the Mercantile League are working out regularly. The Big Ben crowd will have a nifty team this season.

The committee appointed at the annual meeting of the Mercantile League to draft a constitution will meet within the next few days.

LINDSAY'S BOWLING CLUB ELECTS OFFICERS

LINDSAY, April 14.— The lawn bowlers are getting the green in shape for the season's bowling. The annual meeting of the club was marked by an enthusiastic attendance. The officers elected are as follows: Patrons, Mon. Casey, W. F. McCarty and John Carew; President, Leo Rogers; Vice-Pres., A. B. Sarvis; Sec.-Treas., T. J. Begley; Executive, T. Bakogeorge, George Bell and the officers.

THE BIG DROP MOVED THEM

Columbia Grafonolas are going lively since prices fell at Greene Music Store. 2d-88

CANADIAN ACTRESS AND SINGER MAKE THEIR MARK IN N.Y.

Setting Forth on a Career That Gives Promise of Place in List of Noted Artists.

(By Ben Deacon)
(Canadian Press Correspondent)

NEW YORK, April 14.—A Canadian actress of high attainments and wide reputation and a Canadian singer who is just setting forth on a career that gives promise of winning for her a place in the lengthy list of noted artists who have hailed from the Dominion were featured in the week's news. Margaret Anglin's performance of Clytomnestra in Euripides' "Iphigenia in Aulis" was undoubtedly the outstanding dramatic feature of the week, while a musical event which attracted considerable attention was the recital given at Aeolin Hall by Evelyn MacNevin, a young Canadian contralto.

"Iphigenia in Aulis" was given at the Manhattan Opera House. It was a revival of the production made in California in 1915 and was on a particularly elaborate scale —rather too elaborate in the opinion of several of the critics. A special musical setting had been composed for it by Walter Damroch and the famous conductor of the New York Symphony himself wielded the baton. The event marked the end of Mr. Damroch's service as conductor of the Oratorio Society.

Miss Anglin appears to have overshadowed Mr. Damroch despite the fact that it really was his party. The consensus of opinion was that her wonderful acting was the outstanding feature of the production. The Damroch music won only faint praise but Miss Anglin's Clytemestra was hailed by practically all of the critics as a thing that will long live in memory.

The chorus arrangements were in the hands of Maurice Brown who has fitted out several other big classic productions in like manner. He fills his stage with a weaving and writhing Delsrtian chorus that is like festooning a severe Greek temple with cheese cloth. . . . These goings on recalls many strange and unrelated things such as amateur tableaux out in Kansas City in the gilded age of strawberry ice cream soda and the cover of 'Hearts and Flowers'.

During the course of the evening Miss Anglin was badly shaken when the horses drawing a chariot into which she was about to step started too soon throwing her to the floor. Other members of the cash rushed to her assistance but she pluckily climbed into the chariot and continued the performance.

New York Debut.

Miss MacNevin's recital marked her New York debut She has sung here at a number of musicales given by the Canadian Club but this week's concert was her first appearance before the general public here. She posseses a remarkably fine voice, of beautiful quality, wide range, and fine dramatic power. Added to this she has remarkably clear diction and a high degree of intelligence and artistry which several of the local musical critics predict is certain to assure her a brilliant future. Her programme included airs by Handel Scarlatti and Marcelli, a group of French songs, a Rachmaninoff group, and a group by American composers. She was probably at her best in the more emotional numbers which gave opportunity for display of her splendidly flexible tone quality, notably in D'Indy's "Lied Maritime" and Rachmaninoff's "Floods of Spring" She was given a particularly encouraging reception by an audience which filled Aeolian Hall and was obliged to respond to frequent demands for encore numbers. Richard Hageman the noted teacher and conductor was her accompanist.

Miss MacNevin is a daughter of Dr. Malcolm MacNevin a vice-president of the Canadian Club, and born in Chatham, Ont. She has studied heres under Hageman and Julius I. Meyer. During the war she frequently gave her services to the Canadian Club for the purpose of assisting in raising funds for war purposes. She is contemplating a tour of Canada in the fall.

LEAFS BEAT PETERSBURG AFTER HARD BATTLE 4 TO 0.

PETERSBURG, Va., April 14. — Yesterday was a strenuous day for the Leafs, who travelled all morning, engaged in a ball game in the afternoon, which all but wound up in a free-for-all, and on top of that had enough spirit left to almost declare a strike over the quality, or rather lack of quality, of the "eats" which they had served up to them at the hotel where they stopped. They won both arguments at the ball park, the game by 4 to 0 and the wordy scrap by an unknown score, but they lost out in the dining-room ruction.

The trouble at the game occurred over a decision at second base, when Altenburg was declared out by the home umpire after he had apparently slid under the throw. Shortstop Martin, who made the play, waxed belligerent, and Altenburg tried not only to clean him up, but the "umps" as well, and was prevented from going through with the matter by his fellow-players, who were not slow to rush on the field when the crisis came. The affair would not have amounted to anything had Manager Martin, the "Roscoe Arbuckle" of baseball, shown any discretion. He called the Toronto player a few pet names, and even after the excitement had quieted down he fussed about and became so abusive that Anderson, on behalf of the Leafs, challenged him to mortal combat.

traffic can best be secured by preventing the importation of intoxicating liquors into the province.

TO-NIGHT!

AT 8.15 O'CLOCK
FIRST PRESENTATION IN PETERBORO OF THE MOST UNUSUAL ENTERTAINMENT EVER SEEN HERE

D. W. GRIFFITH'S Latest Achievement

WAY DOWN EAST

IS THE GREATEST SUCCESS IN THE HISTORY OF THE THEATRE.

THOUSANDS TURNED AWAY FOR THREE WEEKS AT THE ROYAL ALEXANDRA, TORONTO.

THIS IS NOT A STAGE PLAY.

A NEW ART, COMBINING DRAMA, PAINTING, POETRY AND MUSIC, EMBODYING LOTTIE BLAIR PARKER'S FAMOUS PLAY OF THE SAME TITLE.

LEADERS IN EVERY WALK OF LIFE HAVE PRAISED IT
ARTISTS—PLAYERS—PRODUCERS—AUTHORS

HOWARD CHANDLER CHRISTY
"I take this opportunity to congratulate you upon the finest picture I have ever seen. 'Way Down East'."

JOHN BARRYMORE
"I wish to tell you that Miss Gish's performance in 'Way Down East' is the most superlatively exquisite and poignantly enchanting thing I have ever seen in my life."

HAROLD McGRATH
(Famous American Author.)
"It is better than a sermon; it is a vision. 'Way Down East' is the greatest motion picture yet produced."

CHARLES DANA GIBSON
"You have put moving pictures among the fine arts, and 'Way Down East, deserves all the appreciation it receives."

DAVID BELASCO
"It is a superb production—a masterpiece in all its many wonderful details. Congratulations on an achievement which adds to your brilliant record."

CHARLES HANSON TOWNE
(Editor of McClure's Magazine.)
"'Way Down East' is the greatest motion picture I have ever seen. You are the master mind of the motion picture world."

BEN ALI HAGGIN
"'Way Down East' is the most wonderful exemplification the world has ever seen of how the sister arts can be welded into one. I congratulate you."

LAURETTE TAYLOR.
"Lillian Gish is most exquisite. The sensitive, delicate, cobwebby beauty of her emotional expression is a thing to strive for. May you live long and make many pictures."

EDWIN A. CROZIER
(Editor of The Boston Post.)
"When this art reaches so high a standard, The Post deems it a duty to publicly commend it."

GRAND OPERA HOUSE
PETERBORO, TWO DAYS ONLY.
TWICE DAILY—Mats., 2.15; Nights, 8.15.
THE PUBLIC VERDICT SHOWS THAT THREE MILLION PEOPLE HAVE SEEN "WAY DOWN EAST" SINCE SEPT.
PRICES—Nights and Saturday Matinee—Orch., $1, $1.50, $2; Bal., $1.50, $1; Gallery, 50c. Friday Mats.—Orch., $1; Bal., $1, 50c; Gallery, 25c
ALL SEATS RESERVED. SECURE SEATS IN ADVANCE

EMPIRE
Mat. 2.30-Eve. 7.00 & 8.30

THURSDAY — FRIDAY — SATURDAY

"7 Years Bad Luck"
—with—
MAX LINDEN

Take all the comedies you ever saw, extract and count every laugh, snicker, and giggle—the total will not approach the genuine, wholehearted, rib-tickling, tear-compelling laughter you will get from this Special, which is just acclaimed, to be the

FUNNIEST FIVE-REEL COMEDY EVER MADE!

Episode 8 :: A WOMAN IN GREY
—— NEWS :: COMEDY ——

Matinee 11c. and 22c. Evening—16c. and 32c.

Last Time To-Day — ALLEN — Matinee 2.15 Evening 6.45 and 9.00

— PETERBOROUGH'S LEADING PHOTOPLAY HOUSE —
ALBERT E. SMITH PRESENTS
ALICE JOYCE
—IN—
"THE VICE OF FOOLS"

Do you know that complications can arise from a four-cornered love affair? How does "Blue Blood" compare with character and loyalty as a basis for marriage?
THESE QUESTIONS ARE ANSWERED

—TO-MORROW—
GOLDWYN PRESENTS
WILL ROGERS in
"BOYS WILL BE BOYS"

"Has Peep O'Day gone daffy?" asked the villagers. He spent his time playing games with the ragged kids, but it was really his first childhood, and you'll forgive him when you known the reason for t.

MAKE ME A BOY AGAIN JUST FOR TO-NIGHT

POPULAR PRICES
MATINEE: 11c, 22c EVENING: 16c, 22c, 32c
SPECIAL CHILDREN'S MATINEE FRIDAY AT 4.15.
MATRON IN ATTENDANCE. LET'S GO.

TO-DAY **REGENT THEATRE** Hunter St.
TO-DAY—A ROMANCE OF IRRESISTIBLE MAGNETISM
William Russell In "THE MAN WHO DARED"
A DRAMA OF LOVE AND REVENGE AND THE CALIFORNIA REDWOODS
CHAPTER 2 OF THE INTERESTING SERIAL "IN THE CLUTCHES OF THE HINDU"
SUNSHINE COMEDY - - - - - "FARMYARD FROLICS"
PATHE REVIEW AND ROLIN COMEDY
POPULAR PRICES—
MATINEE: 10c and 20c EVENING: Main Floor 25c, Balcony 30c
War Tax Extra.

Advertise in the Examiner Renew Your Subscription

REFERENDUM INFORMATION

NEXT Monday, April 18, the electors of Ontario will be expected to vote on the question of the prohibition of the importation of intoxicating liquors into the province.

The reason so much liquor is being consumed in Ontario is because the law permits liquor to be imported into the province. At present it is perfectly legal to import car loads of intoxicating liquor into Ontario. If this Referendum carries this condition will cease.

Next Monday, electors, on entering the polling booths, will be handed ballots reading as follows:

Shall the importation and the bringing of intoxicating liquors into the Province be forbidden? NO

Shall the importation and the bringing of intoxicating liquors into the Province be forbidden? YES X

People who are in favor of stopping the importation of liquor should mark an X opposite the word YES as shown on the ballots above.

When To Vote

This year the polls will be open from 8 a.m. until 6 p.m.

The law allows employees one hour, in addition to the noon hour, without loss of time, in which to vote.

People who find it impossible to vote before 5 p.m. will be able to vote between 5 p.m. and 6 p.m.

ON POLLING DAY

The headquarters of the Referendum Committee next Monday will be in the Y. M. C. A. 'Phone 246.

Citizens who will be willing to assist in getting out the voters, particularly of the women, are requested to 'phone their name and addresses to 246.

REFERENDUM COMMITTEE,
A. B. CUNNINGHAM, President.

CITY AND GENERAL

DR. T. P. McCULLOUGH,
Eye, Ear, Nose and Throat Specialist. 166 Brock Street. Phone 36w.

USED CARS FOR SALE
Nice assortment of used cars for sale at McLaughlin Garage, by A. Brown & Co., phone 126. 3d88 741

W. J. POULSOM,
Auto and Taxi Livery, corner Charlotte and George streets. Prices reasonable. Phone 430. 28d 108

DR. N. H. SUTTON.
Surgery—Room 113, Barrie Bldg., 312 George Street. Hours: 9-11 a.m., 2-4 p.m. Evenings and Sundays by appointment. Phone 131. Residence, 543 Park Street. Phone 1111j. d-tf

DR. M. C. GOODWIN
Chiropractor
PALMER SCHOOL GRADUATE
Suite 106-108, Barrie Building
Phone 431, Peterborough
LADY ATTENDANT
Office Hours 10 to 12 a.m. 2 to 4 7 to 8 p.m.

East City Confectionery
WE HAVE A LARGE RANGE OF GOODS FOR YOUR CONVENIENCE, INCLUDING STATIONERY, CHINA, ETC. ALSO NEILSON'S, WILLARD'S AND PATTERSON'S BON-BONS AND CHOCOLATES.
VICTOR BOORMAN

ACCIDENTS
Chiropractic Adjustment of slightly displaced Spinal Bones is followed by the disappearance of distressing ailments. Eight Years' Experience.
R. T. PETTERSONE
OFFICE: 435 GEORGE STREET
Over Toronto Trust & Loan Co.
Phone 87J
Hours 10.30 to 12. 2 to 4. 7 to 8.

CLASSIC CAFE, SIMCOE ST.
Fresh Live Lobsters, cooked any style. 75c. 3d-88

GEORGE STREET METHODIST CHOIR.
Practice to-night at 8 o'clock sharp. Please be on hand promptly.

THE BIG DROP MOVED THEM
Columbia Grafonolas are going lively since prices fell at Greene Music Store. 2d-88

ST. JOHN'S CHOIR.
St. John's Choir will practice in the Guild Room to-night at 8 o'clock. Boys at 7.30. Music for the Festival of Ascension will be rehearsed.

OPTOMETRY.
Martin J. Roche, Consulting Optometrist and Manufacturing Optician, Graduate Canadian Ophthalmic College. Eyes Examined, Glasses Fitted. 188 Charlotte street. 'Phone 422; r 950. t-t-s

NEILSON'S ICE CREAM AT CRADY'S.
We are now ready to supply our customers with Neilson's famous Ice Cream. When you want "Neilson's" at its best, get it at Grady's. W. J. Grady, Corner of Lock and Lansdowne Streets. 'Phone 537.

AUCTION SALE.
Friday afternoon at Hancock's auction room, of household furniture and furnishings, ready-to-wear and etc. Parties having furniture to sell should send same in for sale. 494 George street. 3d-88

RUMMAGE SALE.
The Women's Association of Murray street Baptist church will hold a Rummage Sale in Connal's Store, 380 George street. The store will open at 1 o'clock Thursday, April 14th and continue on Friday. Telephone 818W and a car will call for parcels to be sold. 3d-88

SALT OF CLOTHING.
The Mission Band of Trinity Methodist church will hold a Rummage Sale in the Reid street hall (first door south of Clinic) on Saturday, April 23rd, commencing at 9.30 a.m. Telephone 868W and a car will call for goods to be sold. 1d-88

SCOUT NOTES.
All members of Ashburnham Boy Scouts are requested to meet to-morrow (Friday) night at 7.30 p. m. sharp in Mark street Sunday school. Full attendance requested as matters of importance will be discussed. By order V. Sedgwick, Scoutmaster.

ST. PAUL'S CHOIR.
There will be no choir rehearsal to-night.

KNOX CHURCH CHOIR.
Will rehearse to-night at 8 o'clock. Gentlemen are asked to be present at 7.40 for special practice.

ORCHESTRA AT ARMOURIES.
The members of the Conservatory Orchestra are requested to be at the Armouries by 7.40 this evening.

KNOX CHURCH SESSION.
Knox Church Session will meet to-morrow evening at 8 o'clock in the vestry. All the members are requested to be present.

CARD PARTY.
St. Anthony's Sewing Circle will hold a card party in the basement of the Sacred Heart Church on Friday evening, April 15th, at 8.30. Admission 25c. 1d-88

EXTEND THANKS.
Mr. and Mrs. James Rose wish to thank all their kind friends for the good things that they received on the anniversary of their 60th wedding day and for the love that lay behind all the presentations.

AUCTION SALE.
Of household furniture and effects at the home of the late Mr. James Fox, 253 Burnham street, on Tuesday, April the 19th Everything will be sold without reserve. Sale at 1.30 o'clock. J. F. Thornton, Auctioneer. 4d-91

KING EDWARD HOME AND SCHOOL ASSOCIATION.
The regular monthly meeting of the King Edward Home and School Association will be held on Friday afternoon at 3.30. Report of the Ontario Ed. Assoc. will be given. All are cordially invited.

DONT DELAY.
We can give you better attention now than when the season's rush begins. Have your Furniture Re-upholstered better than new, with Finest Selections of Tapestries at Reasonable Prices.—The American Upholstering Co., 221 Hunter Street.—'Phone 697—Nights and Hol. 396. dtf

ROOFING.
British Columbia Cedar Shingles, "Eastlake" Steel Shingles and Corrugated Iron. Asphalt Slate and Ready Roofings for sale by Fred. H. Rowan, 271 McGill Street. Phone 851. d-tf

LAWN MOWERS SHARPENED.
We are experts at that work, 40 years' practical experience. Scissors, knives and razors ground; umbrellas repaired and re-covered. WM. TAYLOR & SON, 219 Hunter street west. Phone 109M. 4d-90-816

W. J. GRADY.
The store where you get quality and service at lowest prices.
(Griffin) Seeded Raisins ..30c. pkg.
Twin bar Castile Soap ..... 5c.
5 lbs. best Sugar, with order ..55c.
5 lb. pails Beehive Syrup ..... 55c.
Best Black Pepper ..... 40c. lb.
Neilson's Ice Cream, in bulk, bricks or cones.
W. J. GRADY, Cor. Lock and Lansdowne streets. 'Phone 537. Prompt delivery.

ENGINEERS' MEETING.
To-night's meeting of the Engineering Institute will be held in the Board of Trade rooms at 8.15 p.m. The speaker will be Mr. A. C. D. Blanchard, Chief Field Engineer for the Hydro-Electric Power Commission on the Chippewa Development.
Mr. Blanchard will describe this immense work, which is very much in the limelight at present and will illustrate his address with moving pictures and lantern slides.

HOUSE WIRING.
For a competent man to do house-wiring and electrical repairing, at reasonable cost, call on George Gagnon, 711 Harvey Street, City. 4d-91.

FOOTBALL NOTES
De Laval vs. Woollens at Oval Football Grounds 3 p.m. Saturday. Team to represent De Laval as follows: Goal—R. Ward; Backs—Arnold Pickles, R. Leach, Nicholls, Long, Albert Pickles; Forwards—Cutmore, Conway, Dyer, Abrahams Hansom. Subs.—J. Lindsay, J. Murray.

INVENTED SAWING OUTFIT.
A gasoline sawing outfit in use by Oscar Thompson, of Bishop Mills, is attracting considerable attention. Apart from the engine the machine is mostly of his own invention. The wheels of the tractor are old moving wheels and the transmission gear is made from the cogwheels, etc., of the old horse mower, which are so arranged that the tractor can draw the outfit.

FUNERAL YESTERDAY.
The funeral of Mrs. A. J. Warne, Sr., took place at two o'clock yesterday afternoon from the family residence, 638 George Street. In the absence of Rev. W. H. Young, of whose church Mrs. Warne was a member, the impressive funeral services were conducted by Rev. B. Greatrix, assisted by Rev. Mr. Cruikshanks. The floral offerings were numerous and beautiful. The pall-bearers were Messrs. G. W. Powell, H. P. Lindsay, F. H. Dobbin, A. E. Dickson, Jas. Skinner, and C. Borland.
Relatives from out of town attending the funeral were Mrs. James Clark, Mrs. George Carruthers, Mrs. Will Warne of Cobourg, Mr. Charles Warne of Oshawa, Mrs. John Piper and Mr. Will Piper of Toronto.

WEDDING BELLS

HEALY—GARVEY.
A very pretty wedding took place at St. Joseph's Church, Douro, at 9 o'clock on Monday, April 4th, when Miss Tresa H. Garvey, daughter of Michael Garvey, and Mr. James Healy, son of Mr. and Mrs. Patrick Healy, all of Douro, were united in marriage, a cousin of the bride, Rev. Father Garvey, performing the ceremony.
The bride, who was becomingly attired in a navy serge suit, with hat to match, was attended by her cousin, Miss Loretta Garvey, while Mr. Raymond Garlow supported the groom.
The young couple left on the 3 o'clock train for Toronto and points west, and on their return will reside in Dummer.

OBITUARY

JOHN DONOGHUE.
The death took place yesterday of Mr. John Donghue.
Three sisters, Mrs. Dunn, Mrs. Griffin of Rochester and Mrs. Carew, of Vancouver and one brother, Daniel, survive him.
The funeral will take place to-morrow (Friday) morning at 9 o'clock to St. Peter's Cathedral, thence to St. Peter's cemetery for interment.

OTTAWA BUILDERS OFFER WAGE CUT

BUT SOME TRADES HAVE ASKED INCREASE OF FROM 15 TO 25 PER CENT.

OTTAWA, April 14. — George Cain, secretary of the Ottawa branch of the Canadian Building and Construction Industries, has issued a general statement that in almost every department of the building trades here contractors are agreed to reduce wages. The wage reduction has been made known to the tradesmen, but the Building Trades Council has not yet discussed the matter.
Increases in wages averaging from 15 to 25 per cent. per hour were asked by some trades, in a schedule recently submitted to the contractors by the Building Trades Council. Other trades asked that last year's wage agreement be renewed, while no trade showed a willingness to accept a reduction.
In an announcement in the Ottawa press the builders assure the public that they may rest assured of a reduction this year in building costs of from 15to 20 per cent. "On the other hand," they declare, "we wish the men to understand that it is our policy as in the past to avoid all possible friction, and to adjust matters with that sense of reason and justice which will preserve the good feeling which has hitherto existed between the contractors and the employes in the building trades.
Bricklayers, masons and laborers are offered 10 cents an hour reduction; carpenters 5c. an hour, and a fall of from 15 to 20 per cent. in construction costs is promised.

DOGS CAUSE WAR ON RATS.

Barking Keeps Mt. Vernon Awake, So Health Officials Act.

MOUNT VERNON, N. Y., April 14.—The health authorities of Mount Vernon have declared war on rats at the city dump. Dogs turned loose on the dump were so far outnumbered by the rats that many returned home with their noses bleeding from bites inflicted by the rats.
Residents of Sixth Street have complained that the rats keep them awake nights, drawing half the dogs in town to the dump, where the dogs keep up a continual barking. So Dr. T. Harold Tallman, Health Officer, and Dr. Gustave Horstmann, bacteriologist, had a large quantity of strychnine sprinkled over the rubbish. The operation will be repeated until the nuisance is abated.

The Diamond April Birthstone
If you were born in the month of APRIL the Diamond is your lucky stone.
Every Diamond we offer for sale is backed by our guarantee of perfection, and OUR sales are an indication of the confidence that has been created in our customers by the quality of the gems we have sold.
Warne's
"DIAMOND HALL"
349 George St.

Society

Rev. V. McFadden, of Parry Sound, is in the city.
Miss G. McFadden has returned home from Chicago, where she has been for some time past.
Mr. Geo. Porter, former manager of the Empire Theatre, is in town for a few days.
Mr. R. Gliddon is in Toronto this week for the series of Mendelssohn concerts.
Mr. and Mrs. W. McKee Bingham are leaving Saturday for their summer cottage at Gore's Landing. They will return to Peterborough early in the fall, when Mr. Bingham will resume his teaching.
The second of the series of informal dances given at the Conservatory of Music last evening was a great success. The music supplied was excellent. Refreshments were served during the evening by the King's Daughters.
At the regular weekly "At Home" of the Holy Name Society of the Immaculate Conception Church held last evening in the Parish Hall, the prizes for cards, a bag of potatoes, was won by Mr. Michael Hickey of the Sacred Heart parish, and a teapot, by Mrs. Leo Cleary, of East City. The prize cake made by Mrs. McGrath was won by Mrs. Bruce Law, of Sherbrooke street.
The regular monthly meeting of the Central Home and School Association was held last evening, with a good attendance. A very interesting and encouraging talk on the work of the Associations was given by Mrs. Medd, and a report of the meetings in connection with Home and School work which tok place at the Ontario Educational Association Convention held in Toronto recently. Mrs. Medd attended this convention, and reported that representatives from over 200 Home and School Associations were present there, some coming from New Ontario and as far away as Vancouver, showing the strides which this new branch of educational endeavor is making all over Canada.
A pleasant little musical progarmme was given during the evening. Miss Maragret Denne rendered a piano solo, Mrs. Hughes a vocal number, and Miss Evelyn Miller recited.

WE HAVE WITH US TODAY

At the Empress:
J. M. Harper, V. F. Bradshaw, G. Pinkney, W. F. Brescott, J. A. Harper, Montreal; A. W. Clarke, C. S. Cawthorn, Frank Brown, James Filby, P. R. Henly, H. Whitworth, John Houston, J. A. Elliot, W. E. Robertson L. O. Lewis P. G. Robertson, J. Griffin, J. G. Thomson, F. R. Harvey, Wm. Porter, G. E. Dane, F. J. Marston, Jas. A. Cloran, C. R. Tetley, C. E. Shorey, R. Bayley, J. A. Hill, Jas. Loggie, Jos. C. Green, Toronto; W. S. Pye, Lindsay; M. M. Preston, Galt; J. J. Daley, Cobourg; H. Holmes, Bradford; W. B. Wait, Auburn, N.Y.; G. H. Skelton, Dundas; C. White, Ottawa; R. D. Kirby, Oshawa; R. C. Adams, Georgetown.
At the White House:
G. E. Smith, R. B. Butler, A. J. Hendricks, M. D. Williams, F. Mackenzie, E. A. Abby W. W. Benson, Toronto; R. A. Shaver, J. H. Shaver, Ottawa; John A. Bonney, C. M. Greerly, Warkworth; J. A. Lloyd, Belleville; A. F. McMillan, Vancouver; W. J. Dore, R. Bishop, Hamilton; A. Travers, Montreal; Mr. and Mrs. W. L. Ianson, Whitby; P. O'Connor, Lindsay; J. R. McGee, Chatham.

SEVENTY-EIGHT TEACHERS AND NOT ONE MALE.

MILTON, Ont., April 14. — Inspector J. N. Denyes announces that the rural schools of the Halton and Wentworth Inspectorate have 78 teachers, and out of this number, not one is a man, which is a striking contrast to several years ago, when young men took up teaching as a stepping stone to the professions. He believes that boys should receive some of their teaching from men, and considers the absence of male teachers in the rural schools to be a very unfortunate state of affairs.

BIRTH.
NEARY.—On Wednesday, April 13, 1921, to Mr. and Mrs. James Neary, 210 Prince street, Peterborough, a son.

CHILDREN FORCED SUPPORT PARENTS

BILL PROVIDING THIS APPROVED BY LEGISLATTRE COMMITTEE.

TORONTO, April 14.—(Canadian Press).—The legal bills committee of the Ontario Legislature today approved of the bill presented by Sergeant-Major McNamara, Riverdale, providing for the maintenance of dependent parents by their children.
Under this measure, which will probably be passed by the legislature, a parent is to be deemed dependent on adult children, if such parent is by reason of age or infirmity unable to maintain himself or herself. In case such children do not carry out this obligation they may be summoned before a magistrate or police justices and ordered to pay a sum not exceeding twenty dollars weekly for such maintenance.

STINNES OFFER TO DANES.

Would Buy Steel Plant to Escape Entente's Tariff.

COPENHAGEN, April 14.—It has been learned on good authority that Hugo Stinnes, the German capitalist, has approached the Danish steel works, known as the Roadvaddam Fabrikker, now facing liquidation, and offered to purchase the shares of the majority stockholders at 25 per cent. of their nominal value.
It is said that Herr Stinnes would continue the works as the Danish branch of his famous knife manufactory at Solingen, with the purpose of evading a retaliatory duty on his exports by Ententе countries.

"Buy for Cash and Teach Your Dollar to Have More Cents."
Crisco 25c
4lb. Pure Strawberry, Raspberry, or Black Currant Jam, ... 87c
3 Bars Soap—Gold, Comfort; P. & G., Surprise, Sunlight, Wonderful, Ivory, or Lifebuoy 25c
Redpath Sugar, cwt. $11.00
Ev. Apples, 2lb. for 25c
10lb. Rolled Oats 39c
2lb. Table Syrup 23c
5lb. Table Syrup 52c
Black Tea, lb. 39c; 2lb. 75c
3lb. $1.00
CASH AND CARRY
SELF SERVE GROCERY
168 CHARLOTTE ST.

Your Satisfaction Is Our Delight
We have satisfied nearly 40,000 patrons. That's the very best thing our business has brought us. With a record like that in our fifteen years in business, Fowlers looks like the safe, sure place to come with Eye Trouble. We are so sure we can give your eyes the help they need that we absolutely guarantee all glasses we fit, to be satisfactory.
—Consultation Free—
FOWLERS'
Registered Optometrists, Eyesight Specialists
A. A. FOWLER, Phm.B J. E. FOWLER
373 George Street

Coming Events

TO-NIGHT—WATER ST. BOWLing Alleys.
THOSE WISHING TO GET UP tables for Bridge at the "At Home" to be given by the Otonabee Chapter, I.O.D.E., in the G. W. V. A. Hall, Monday evening, April 18th, will please notify Mrs. Stratton, Convenor. Telephone 1519w. 50c a chair. 2d-13-15
TO-NIGHT, TO-MORROW, AND Saturday—Biggest Motor Show ever staged—Remember the place, in the Armouries. Remember the Cause—Peterborough's Health.
FRIDAY, APRIL 29.— SPRING Festival, under auspices of Women Teachers' Guild—over 400 child singers and performers—in Grand Opera House. 1d-88

DR. W. A. SETTLE
OSTOEPATH
124 Hunter St. Phone 649
Hours 9 a.m. to 9 p.m.

LATE WANT ADS.

FOR SALE— ICE CREAM AND peanut waggon. Complete with freezer etc. Apply 245 George St. 26d 113 36
LOST— WEDNESDAY MORNing, a black purse, sum of money. Apply Mrs Jewell, 115 Hilliard St 2d 89 35

We have voted out the poor man's bar. Next Monday let us vote out the rich man's cellar.

Moncur's Double Strength
LUNG SYRUP
Is a Remarkable Remedy for Obstinate and Racking Coughs, Colds, Congested Lungs, Bronchitis. People who have used this Remedy do not believe there is a better.
PRICE - - - - 35c, 65c and $1.25
Moncur's Drug Store
407 George St. Lowest Price in the City on Patent Medicines

"It's Confidence That Does It"
WEEK-END SPECIALS
SUGAR! SUGAR!
St. Lawrence Pure Cane Quality
5 lbs. for 55c
Not More than 10 lbs. to a Customer

BACON, LARD, SHORTENING
Breakfast Bacon, Ingersoll, mild cured, by the side, lb. 55c
Sliced, lb. 60c
H. O. Bacon, sugar cured, side, lb. 45c
Sliced, lb. 50c
Back in casing, lb. 75c
Cooked Hams. Try our Gunn's Sandwich Hams. They are delicious, lb. 70c
Lard, Rose Brand, lb. 26c
3 and 5-lb. pails, lb. 25c
Lard, Pure, lb. 23c
3 and 5-lb. pails, lb. 22c
Shortening, Domestic, lb. 20c
3 and 5-lb. pails, lb. 17c

MAPLE PRODUCTS
Maple Sugar. Another large shipment, the delicious brand, lb. 35c
Maple Syrup. The last to clear at, qt. 75c

BLACK TEA
3 Lbs. for **$1.00**

DRIED FRUITS
Apricots, choice, lb. 25c
Extra Choice, lb. 30c
Prunes, medium, 2 lbs. 25c
Medium, 1 lb. 15c
Large, lb. 25c
Evaporated Apples, good cookers ..... 2 lbs. 35c
Dates, 1 lb. 18c
Figs, cooking ..... 2 lbs. 35c
Eating, 1 lb. 35c

CEREALS
ROLLED OATS
10 Lbs.
39c

Shredded Wheat, pkg. 15c
Quaker Corn Flakes, 9 pkgs. $1.00
Rolled Wheat ..... 3 lbs. 25c
Wheatlets ..... 3 lbs. 25c

PASTRY FLOUR
Delight, Monarch and Nevada, 24-lb. Sack
$1.24

CANNED FRUIT AND VEGETABLES
Green Gages, in heavy syrup, tin 30c
Lombards, tin 20c
Pineapple, tin 30c
Tomatoes, Corn and Peas, Standard ..... 4 tins 54c
Spinnach, tin 22c
Pumpkin, tin 15c

SEED POTATOES
Irish Cobbler, Genuine Seed Grade, Peck
30c
Bag
$1.40

SUNDRIES
Heinz Dill Pickles ..... 4 for 15c
Pure Gold and McLaren's Jellies ..... 2 pkgs. 25c
Pure Gold Quick Pudding, including Chocolate, Tapioca, Custard and Arrowroot, 2 pkgs. 25c
Baking Powder, our blend, guaranteed, 1-lb. tin 25c
Soap, Comfort, Surprise, Sunny Monday, Fels Naphtha, White Naptha, Gold, Sunlight, 10 bars 85c

FRUITS AND VEGETABLES
Oranges, seedless, large, sweet and juicy, doz. 55c
and also at ..... 30c and 40c
Grape Fruit, Florida brand, quality the very best, 3 for 25c, 10c each, 2 for 25c and, each 20c
Lemons, bright, doz. 30c
Bananas. We have some beautiful fruit, doz. 60c
Pineapples, each ..... 40c and 50c
Vegetables, Lettuce, Celery, new Cabbage, Carrots, Turnip and Spanish Onions.

PORTER S. WHITE CO.
PHONE 208 334 GEORGE ST.

In Advertising, the Long, Steady and Strong Pull tells over the spasmodic effort.

The Evening Examiner

PROBABILITIES.
Fresh easterly winds; showery to-night and on Friday; not much change in temperature.

VOL. XLIX. NO 87 — PETERBOROUGH, THURSDAY, APRIL 14, 1921 — PRICE THREE CENTS

Has Ambrose J. Small, Missing Millionaire, Been Found at Last?

MAN WANDERING IN WOODS AROUND KINGSTON ANSWERS THE DESCRIPTION OF THE THEATRE OWNER WHO STEPPED FROM TORONTO OPERA HOUSE INTO OBLIVION SIXTEEN MONTHS AGO.

AUTHORITIES ARE INVESTIGATING

KINGSTON, April 14. — (Special to the Examiner.) — Is the man who has been wandering around the vilage of Verona and the surrounding district, for the past three weeks, Ambrose J. Small, the missing millionaire theatrical man.

This is the question that G. R. Hornbeck, Provincial police constable, located in Kingston, is endeavoring to solve.

He has been notified that a man answering the description of the missing millionaire, bas been in the Verona district and is putting forth every effort possble to locate the man and ascertain if he is the one sought. People who have met the man state that the description tallies with that given of Mr. Small.

It appears that the man has been around the district for three weeks moving in and out of the village in a mysterious manner. The man acts very queerly and it is believed that he is of unsound mind. It is stated that he is wearing a heavy overcoat with a furlined collar, a slouch Fedora hat and a suit of clothes which are almost threadbare. It is stated that he has been carrying a large sum of money and also has a gold watch and chain, and some who have met the man state that he has a habit when looking at his watch of rubbing the chain, a habit which it is stated Mr. Small had, and of which reference has been made in the newspaeprs from time to time. The man of mystery has been spending a great deal of his time around the mines at Verona but has very little to say. In fact he has refused to talk to the people about himself, and from time to time has wandered away into the bushes giving the people the impression that he does not want them to know who he is.

It is stated that one night he was noticed around the mines with a lantern and that when asked what he was doing there he replied "I am waiting here for my prospectors."

One lady who resides at Verona, was shown a picture of Mr. Small and she felt sure that the "man of mystery" was the missing Toronto millionaire.

A RIOT OF COLOUR AT THE ARMOURIES FOR MOTOR SHOW

DECORATIONS PRESENT A BRILLIANT SPECTACLE—THE SHOW OPENS TO-NIGHT.

The Armouries this morning, even with arrangements for all the booths not quite completed, presented a very brilliant spectacle. The decorators have surpassed themselves this year in their harmonious blending of many bright colours and simulated flower effects. An immense wooden flag, studded with dozen of electric lights of different colours, blazes above the entrance, flags and banners of all sorts decorate the windows and walls, pennants stream from the ceiling, and a long line of upright wooden staves on either side of the hall bears aloft the flags of many different nations. The namecards above each exhibit are most artisically done and add pleasing note to the general decorative effect. The first object that strikes the eye upon entering is an immense basket with broad green paper strips woven in and out between the staves, and a handle entertwined with pink blossoms. These same cheerful blossoms with their wonderfully natural look, decorate many of the booths, and the ice cream will come from the daintiest mingling of mauve and white decorations, with pink blossoms and pussy willows for garniture.

The Coleman Lamp Company, of Toronto, with a whirling gasoline lamp device, is done in black and orange, and the Kingan Hardware Company have a rich brown effect. The booth presided over by the Catholic Women's League is very attractively decorated in a latticework of yellow and white, with yellow flowers, and the Canadian Oil Company's stand, done in black and yellow, is very striking. Pale blue is the fancy of the Heintzman decorators, and the Massey bicycles have a bright exhibit trimmed with red, white and blue. The candy booth, under the charge of the Business Girls' Club, is most gorgeous. Green and white checking forms the base, and immense bouquets of wonderfiul huge flowers in startling blues and yellows make this corner a centre of beautiful color. The Canadian Packing Company have a neatly arranged exhibit, and the North British Rubber Company of Edinburgh has a display of sporting and golf goods on a brilliant red background with Mr. W. J. Hopwood in charge.

There are all sorts of cars, immaculate and glistening, in colours of black, and green and blue, in all sizes, from a wonderful affair in grey and maroon with luxurious upholstering and cut glass flower vases to a neat little black coupe.

There is a special room for "everything electrical" with a model kitchen erected by the Utilities Commission, containing all the modern electric household conveniences, with a demonstration of washing-machines and small appliances on the side, and a dignified table in black and orange bearing all sorts of comfortable looking things worked by electricity.

The tea-room, in charge of the Otonabee Chapter, is most attractive with green and white paper festoons, and white-clothed tables bearing real spring blooms of pansies and carnations. Here tea is served, with salads and cold meats, if one desires them, at a very moderate price. The fashion parade, which will be held upstairs in the lecture room this year, has a conven ient stage, with beautiful background of black and silver and elaborate chairs and floor lamp.

The dance hall is in the very best condition for the merry trippers, the black-face comedians will have their minstrel show in the recreation room and there is a good-sized fishpond for the children, right beside the entrance.

CONSERVATIVE CONVENTION CALLED IN SASKATCHEWAN.

REGINA, April 14.—At a meeting of the executive of the Provincial Conservative Association here, it was decided to call a Provincial convention to be held in Regina on Wednesday, 27th April.

At this convention the course of action the party will follow, in view of the fact that a Provincial election appears to be imminent, will be decided on.

APPROACHING DANGER.

If you are suffering from over strained eyesight you are approaching the danger point. The delicate nerves and muscles of the eyes cannot be overtaxed without paying the penalty. See W. H. Lacey, Optometrist, 410 George Street.

THE BIG DROP MOVED THEM

Columbia Grafonolas are going lively since prices fell at **Greene Music Store.** 2d-88

POTATOES, 83c. BAG.

50 BAGS MANVERS POTATOES RECEIVED TO-DAY. ORDER EARLY. CASH AND CARRY SELF-SERVE GROCERY, 168 CHARLOTTE STREET. 1d-88

PETERBORO BOYS WHO WON IN RIFLE SHOOT

Nineteen hunnred and seventy six boys and girls won medals for accurate shooting in the Winchester Junior Rifle Corps competition during the month of March. Of this number 922 won the pro-marksman medal, 501 the marksman, 210 the sharpshooter, 320 won bars, 14 won the expert medal and 9 captured the instructor's medal. With 100 medals won in January, 1447 in February, and the 1976 in March, a total of 4523 medals have been awarded to the youth of America in the first three months of this year. This organization is growing at the rate of 3000 members a month and on an average of 75 maches are being conducted monthly. The highest award that any member of the W. J. R. C. can win is the expert medal. The following Peterborough names are listed among the Canadian winners in March: B. Copping, William N. Miller, Donald Fleming, C. Crawford, A. MacFarlane, Orville Martin, Farron Stevens, S. Watson, Clarence Watt, Chester Crawford.

BANDIT "PAT" IS STILL AT LARGE AND BELIEVED HE ESCAPED POSSES AND BOARDED TRAIN NEAR CARODAC

LONDON, Ont., April 14 (Canadian Press).—Bandit "Pat," the fourth man in the Melbourne murder and attempted bank robbery, is saill at large, despite a most vigorous search in all parts of Western Ontario.

It is presumed that he managed to catch a freight train near Caradoc on Monday night, and in this way eluded capture.

An inquest into the circumstances surrounding the murder of Russell Campbell is being held at Melbourne this afternoon.

Urge Transfer of the Power System Here to Municipal Ownership

DEPUTATION FROM PETERBORO AND OTHER CENTRAL ONTARIO MUNICIPALITIES INTERVIEWS PREMIER.

WILL CONSIDER IT

TORONTO, April 14.—(Special to The Examiner.) —A deputation from Peterborough, Belleville, Deseronto, Lindsay, Oshawa and other places urged upon Premier Drury to-day the advisability of the government transferring the Central Power system to the Hydro Commission to be held in trust for the municipalities on the same basis as the systems in Western Ontario and elsewhere. The system is now owned by the Government and operated by the Commission. The request is to have the proeprty transferred to the municipalities on fair terms.

Sir Adam Beck said at the time the Central Ontario system was taken over by the government, the Minister made a statement that is was the intention of the Government to operate it as a provincial undertaking until such time as it might be sub-divided amongst the municipalities. It was their purpose from the beginning that the affairs of the undertaking should be carried on in such a way that it would really represent municipal ownership in the end.

G. H. Kilmer, K.C., counsel to the Hydro Commission, said there was absolute and full authority under the Act for the Lieutenant-Governor-in-Council to transfer this property to the Hydro Commission in trust for the municipalities on whatever terms that may be arranged between the Commission for the municipalities and the Government as special Act was unnecessary.

Premier Drury promised that the Government would give the matter consideration as soon as they could get an opportunity. There were several aspects that would have to be discussed.

AT THE THEATRES

GRAND — Thursday, April 14, wonder of the 20th century, "Way Down East."

ALLEN— Alice Joyce in photoplay of unusual interets, "The Vice of Fools."

EMPIRE—Max Linder in "Seven Years Bad Luck," the funniest five-reel comedy ever made.

REGENT—Wm Fox star William Russell in "The Man Who Dared", a romance of big hearts and big trees.

A PIANO AND VOCAL RECITAL WILL BE GIVEN BY THE PUPILS OF MR. AND MRS. GEORGE H. KING IN TRINITY SUNDAY SCHOOL HALL, REID STREET, ON FRIDAY, APRIL 15TH, AT 8 O'CLOCK. ALL ARE INVITED. SILVER COLLECTION. 2d-89

ZION PROHIBITION MEETING.

ALL INTERESTED IN THE COMING REFERENDUM ARE ASKED TO ATTEND A MEETING IN THE FORESTERS' HALL, ZION, FRIDAY EVENING, APRIL 15TH. PROMINENT SPEAKERS WILL BE PRESENT AND A LARGE ATTENDANCE IS EXPECTED. 1d-88

NOTICE.

A PUBLIC MEETING OF THE LABOURERS OF THIS CITY WILL TAKE PLACE ON FRIDAY, APRIL 15TH, AT THE TRADES AND LABOUR HALL, AT 7.30 O'CLOCK. AN INVITATION IS EXTENDED TO EVERY LABOURER, AS IT WILL BE TO THEIR INTERESTS TO ATTEND THIS MEETING, AS THERE WILL BE A SPEAKER FROM OTTAWA TO ADDRESS THIS MEETING. 2d-89

DISCOUNT ON CANADIAN DOLLAR ..... 11¾ CENTS

DAIRY SCHOOL DEAN URGES ADVERTISING

That the time has come for dairy men and milk products dealers to start an educative advertising campaign is very evident to H. E. Van Norman, dean of the University of California, and president of the National Dairy Association. At an address before the Northwestern Milk Dealers at Boise, Idaho, Mr. Van Norman stated that through paper advertising the consumption of oranges had been doubled several times. Why then, could not milk, a necessity, be increased through the same medium.

DELAY BURIAL OF EX-EMPRESS

REMAINS WILL NOT LEAVE DOORN UNTIL MONDAY, FOLLOWING ORDER OF GERMAN AUTHORITIES.

TO CONCEAL TRAIN

DOORN, April 14. — (Canadian Press).—The German Government authorities have insisted that the taking of the body of the late former Empress Augusta Victoria from Doorn to Potsdam for burial be delayed and the remains will not leave here until Monday morning, it is announced.

Former Emperor William frequently visits the room where reposes the coffin of the former Empress.

Preparations are being made at Maarn Station to keep from the view of the public the train which will transport the body of Augusta Victoria to Germany. Large tubs containing palms, laurels and other plants will be placed along the side track over which the train will pass.

Court Chaplain von Dryander had a long talk with former Emperor William in the park surrounding Doorn Castle. After the conversation, William apparently was more composed than he previously had been. Later, the chaplain prayed over the body. He had known the former Empress since her childhood.

There was an almost continuous file of automobiles and private carriages before Doorn Castle yesterday. They brought prominent Germans and Dutchmen who signed the condolence register. Only relatives and the most intimate friends of the family were admitted to the castle. Large numbers of wreaths and floral crosses were delivered at the castle yesterday.

TELEGRAPHIC BRIEFS

OTTAWA, April 14. — (Canadian Press).—An estate of twenty-three thousand was left by Baroness MacDonald, widow of Sir John A. MacDonald.

FURTHER INCREASE.

OTTAWA, April 14. — (Canadian Press).—In a supplementary judgment issued yesterday afternoon, the Railway Commission authorized a further two per cent. increase in Bell Telephone rates.

ELECTION CONFIRMED.

ST. JOHN, N.B., April 14.—(Canadian Press).—Archbishop Cody stated here that he had received word of his election as Archbishop of Melbourne, but as yet given no decision.

A REDUCTION.

WASHINGTON, April 14.—(Canadian Press)—Senator Borah, Idaho, introduces a resolution authorizing the President to open negotiations with Great Britain and Japan for the reduction of naval building.

RUMMAGE SALE.

BY F.H.S. CLASS OF GEORGE STREET CHURCH, SATURDAY, APRIL 16, IN TAYLOR'S STORE, OPPOSITE BARRIE'S. THOSE HAVING CONTRIBUTIONS 'PHONE 899W, OR 1976W AND THEY WILL BE CALLED FOR.

t.t.f.-794.

Lloyd George Again Attempts to Effect a Settlement But Effort Appears to Have Been a Failure

CONFERRED WITH STRIKE LEADERS FOR TWO HOURS THIS MORNING WITHOUT MAKING ANY PROGRESS.

OFFICIALS DUBIOUS

LONDON, April 14.—(Canadian Press).—A conference held this morning between Lloyd George and a delegation of officials of the Triple Alliance, which has called a strike for Friday night, in support of the striking miners, was concluded within two hours without any progress apparently having been made toward the adjustment of the grave labor situation.

It was reported that the Prime Minister made a long statement appealing strongly to the railwaymen and transport workers, asking them to exercise restraint and not to precipitate a crisis. This plea, however, does not appear to have had any effect.

J. H. Thomas, general secretary of the National Union of Railwaymen, declared after the conference that he could see no prospect of a reopening of negotiations for adjustment of the strike situation. On the Government side it was said the Labor men were unable to present new arguments giving the Government any different view of their case, while the Government, it was understood, did not indicate that it was prepared to make any further concessions. Thus the situation early this afternoon appeared unchanged and the outlook gloomy.

During the conference, it developed that Lloyd George made a plea to the labod men that they resort to a ballot, suggesting that they put their case to the nation, and saying that the Government would do likewise with its case and let the nation decide the issue.

SANITARY INSPECTOR AND M.O.H. PLAN TO LAUNCH AN EARLY DRIVE ON THE BACK YARDS AND CELLARS

Sanitary Inspector Stapleton is preparing to stage his spring drive on uncleaned and untidy back yards in advance of other years, and he, with the M.O.H., are getting flashlights for a close inspection of alleged unsanitary cellars.

Mr. Stapleton says the 1st of May idea of cleaning out the back yard debris is antiquated, and with an early spring as this year, the yards should be entirely presentable now.

Dr. Young stated to-day that the fly nuisance was caused to a considerable extent by filthy basements, and he was prepared to go any length to have the source of the nuisance cleaned up.

When the plan of action is completed, he and the Sanitary Inspector will stage an attack on downtown shops, and carry the war against the unclean, germ-infected, fire-inviting cellar to the bitter end, which will likely be in the Police Court.

SCARLET FEVER SPREADS HERE

M.O.H. BLAMES CATS FOR RAPIDITY WITH WHICH NUMBER OF CASES INCREASE.

IS A MILD FORM

A mild form of scarlet fever has found its way into Peterborough and the quarantine signs on many a verandah and the number of patients in Queen Mary Hospital testify to how effectively it has spread. The Queen Mary hospital has about 14 scarlet fever patients and there are 5 houses quarantined at present.

The disease, while not of a malicious type, has the usual characteristics of hanging on. Scarlet fever is spread in different ways. A doctor told the Examiner this morning that he believed the contagion was propogated by the feline family. Many of the sick children have a pet pussy and parents seeing amusement provided for the weary hours in bed and seeing no harm, allow their children to fondle the cat. The result is that the cat becomes a carrier of scarlet fever germs and while the felines seemingly themselves suffer no ill, in their long fur the germs thrive and develop and one cat carries the germs to another and eventually the scarlet fever reaches some other child with a favorite "kitty." Dr. Young fastened the responsibility of spreading much of the scarlet fever upon the cat family and declared that there should be a "no admittance" sign on the door of every sick room for the family cat.

The period of quarantine is 10 days if the patient is sent to the hospital, if cared for at home six weeks. This lattter period can be moderated if there are extenuating circumstances, however.

Dr. Young said the disease found most of its victims in childhood and he warned parents to not delay a doctor's examination and treatment if the slightest symtoms were noticed.

DUST NUISANCE IN EAST CITY

The transition from deep mud to fine dust has been rapid to the citizens of East City. A few weeks ago the residents of the East Ward were ploughing their way through the mud that enveloped the roadway and sidewalk area of Peterborough's half million dollar bridge. To-day the same citizens are groaning under the burden of the dust nisance. Some of them have suggested that the Board of Works Department dispatch its five thousand dollar water waggon in the general direction of the new bridge at least twice a day.

NEW THEATRE TO OPEN ON MONDAY

Mr. J. C. Green, the district manager for Paramount Theatres, is in the city getting the new Capitol Theatre ready for the opening, which takes place next Monday night. Mr. Charles Dentleck, the company's electrical expert, and Mr. Edward Abby, who will act as local manager, are also in the city.

BANK CLEARINGS FOR THE WEEK

Clearings for week ending April 14, 1921, $902,968.

Same week last month, $877,563.

Same week last year, $1,495,168.

Same week two years ago, $777,296.

CLEAR DEBRIS AFTER CYCLONE

EIGHT KILLED AND OVER FIFTY INJURED IN TEXAS STORM, LATER REPORTS SAY—FEW MAY DIE.

MANY ARE HOMELESS

MELISSA, Texas, April 14. — (Canadian Press).—Citizens of Melissa to-day set about affording relief to the large number of families made homeless yesterday by the tornado and storm which swept this little town, causing the death of eight persons and the injury of many more. Five of the eight dead are negroes. Five persons are injured, possibly fatally, while more than fifty received less serious injuries. A number of the injured are in hospitals at McKinney.

PRINGLE FAMILY BECOMES HEIRS TO $3,362,263

MILWAUKEE.— The family of James Pringle, 605 Prospect avenue, president of the Milwaukee Casket Co., will receive $3,361,263 as its share of a fortune of $7,562,842 left by his only brother, Robert, Chicago grain dealer, who died in February, 1919, according to Chicago press despatches. One ninth of the estate will go to Mr. Pringle and one-ninth to each of his three children, T. J., Milwaukee; Morton, Hamilton, Ontario, Canada, and Margaret, a student at Columbia university.

Mr. Pringle left for Chicago to assist in the settlement of the estate.

Estate is Settled.

The Pringle estate, which has been in the Cook county probate courts since the death of Robert Pringle, was settled Tuesday and the executors were discharged and the assets divided among the heirs.

Another brother, Thomas J. Pringle, one-time candidate for mayor of Milwaukee, died several years ago. Mrs. Thomas J. Pringle, his widow, was mentioned in the will of the bachelor grain operator.

Made Fortune in Grain.

Robert Pringle had a spectacular financail career. He went to Chicago with his family when a youth and before he was 24 had made more than $1,000,000 on the Chicago board of trade. He lost this fortune before he was 30, but continued in the grain business and succeeded in piling up several additional millions. He organized the Pringle, Fitch & Rankin Grain Co., which went out of business when he died.

Regarding the above news item, taken from a Milwaukee paper, the Pringle family referred to originally lived in Peterborough, and are connected with the Swansons living in East City. Mr. Jas. Swanson's mother was a Pringle, and closely related to the families above referred to.

MALE VOICE CHORUS ANNUAL MEETING

WILL BE HELD AT GREENE'S MUSIC STORE ON FRIDAY NIGHT.

The first annual meeting of the Peterborough Male Voice Chorus will be held on Friday night in the auditorium at Greene's store. Reports of the recent concert will be presented, together with a general review of the first year's efforts and success. It is likely that the members will survey the future, of which it is already said there are promises of a membership increased to seventy-five when next season's rehearsals begin.

The Chorus have an engagement in Port Hope on May 3rd. They will sing in the Methodist church, which has accommodation for 1200 persons. All members are requested to attend the annual meeting to-morrow night at 8 o'clock sharp.

Blue Ribbon Fiction

THE NEW SERIAL

Kate Doubleday traveled alone from Pittsburgh into the heart of the Rockies to learn what she could of a father who had deserted her mother twenty years before.

Laramie Holds the Range by Frank H. Spearman

This thrilling BLUE RIBBON novel starts IN THE EXAMINER, SATURDAY, APRIL 16TH.

The Motor Show Microbe

Volume 2. No. 17 — Daily Motto "Let's Go." — EXTRA

—TO-NIGHT'S THE NIGHT— THE MOTOR SHOW IS OPEN. — LET'S ALL GO! —

Motor Parade Starting from the Market Square at 7 p.m.

Official Opening of Show at 8 p.m. Rev. Father Phelan, President Peterborough Health Association.

St. John's Minstrels, in Recreation Room, at 8 p.m.

Dancing in Band Room, 8.15 p.m.

Special Musical Numbers by Prof. Gliddon's Orchestra, and Local Talent.

You Can't Keep Me Away!

——A FEW HOUSES LEFT WE CAN SELL ON EASY TERMS—— with Plumbing, situated in North, West, South, and East. See us at once, as these will not last long.

TAYLOR & HOWDEN

144 HUNTER STREET REAL ESTATE 'PHONE 1462

SITUATIONS VACANT

MAKE MONEY AT HOME—$15 to $60 paid weekly for your spare time writing showcards for us. No canvassing. We instruct and supply you with work West-Angus Showcard Service, 57K Colborne street, Toronto. dtf 730

HELP WANTED--Female

WANTED— SMART GIRLS TO learn. Cornell Knitting Co., Ltd. 176-184 Simcoe street. 3d 88 791

EXPERIENCED WAITRESS wanted. Good wages. Apply Home Restaurant, 394 George. 3d 90 850

WANTED — MAID TO HELP with housework. Apply 239 Burnham. 'Phone 1145J. 3d 90 851

WANTED—A MAID FOR GENeral housework. Apply 359 Stewart street. 3d 89 819.

WANTED — EXPERIENCED general. Apply Mrs Geo. Lundy. 512 Dickson street 3d 90 31

WANTED — GOOD GENERAL maid. Apply Mrs. Stevens, 328 King street. 3d 90 20

WANTED AT ONCE—WOMAN to do washing by the day Apply 204 Reid street. 3d 89 9999

WANTED—CAPABLE GIRL OR woman; might sleep at home. Apply 580 Gilmour street. 'Phone 1034W. 3d 89 833

WANTED — IMMEDIATELY bright intelligent lady for clerical position. Experience not necessary. Apply Box 606 Examiner. 3d 90 839

WANTED — A GIRL TO SEW with power machine, making mattress covers Peterboro Mattress Co., just east of Hunter street Bridge, No. 3 Hunter street. 1d 88 18

LADIES WANTED — TO DO plain and light sewing at home, whole or spare time; good pay; work sent any distance; charges paid. Send stamp for particulars. National Manufacturing Co., Montreal. 6d 120 9787

WANTED—A MIDDLE AGED woman or a young girl for general housework. Apply at once in evening from 7 to 9 to 100 London street. English preferred. 3d 89 9989

WANTED— YOUNG LADY OF good appearance with business training; good at figures and able to use typewriter, to act as cashier and ticket seller at the new Capitol Theatre. Apply in person to Mr. Green, at theatre. 3d 90 853

GOOD WAGES FOR HOME work—We need you to make socks on the fast, easily-learned Auto Knitter; experience unnecessary; distance immaterial; positively no canvassing; yarn supplied; particulars 3c stamp. Dept 8C. Auto Knitter Co. Toronto. 2d 12 14 9976

HELP WANTED—Male

WANTED— BOY FOR DELIVery waggon on Saturdays. Apply J. W. Edwards. 3d 90 24

WANTED — YOUNG MAN TO assist in factory to make Cheese. Apply A R. Mallory, Lakefield, R. R. No. 3. 3d 88 9929

PAINTERS WANTED

AT ONCE—ONLY EXPERIENCed men need apply Alex Heron, 289 Rubidge street. 'Phone 1405J 3d 90 852

WANTED —5 YOUNG MEN OR good sized boys to act as ushers at the new Capitol Theatre. Apply to Mr. Abby at theatre. 3d 90 854

LEARN BARBER TRADE — Few weeks required. positions secured. Write for catalogue and full particulars. Moler Barber College, 198 Queen East, Toronto. 52d 117 250

SALESMAN— A SELF-RESPECTing salesman, whose ambition is beyond his present place, might find more congenial employment with us and at the same time double his income. We require a man of clean character; sound in mind and body, of strong personality, who would appreciate a life's job with a fast-growing concern where industry would be rewarded with far above average earnings; married man preferred. Apply J. A. Sollitt, 204 Barrie Building. 6d 90 9902

LOST

LOST — BLACK SEALETTE neck scarf lined with green paisley. Finder leave at Examiner. 3d 90 14

LOST—CHILD'S BLUE PULLover sweater. Finder please leave at Examiner or 'phone 1566. 3d 88 9964

LOST — GOLD LOCKET OFF watch fob containing photos of two children. Finder please leave at Examiner. 3d 88 9956

LOST—ON MONDAY, APRIL 11 after 4 o'clock, a letter with the following address—"Miss Ora Hughston, 214 Munroe avenue, Peterboro." Finder will please leave at the Leader Shoe Store, 291 George street. 3d 89 824

LOST — ON MONDAY COLLIE dog, answering to name of Don. Apply to R. C. Grandy, R. R. No. 1, Ida, 'Phone 522 R 13. 3d 90 33

BABY CARRIAGES, Etc.

FOR SALE — BABY CARRIAGE cream wicker, $15. Apply 75 Smith street. 3d 88 9961

FOR SALE—CREAM WICKER baby carriage, reversible, Columbia Bicycle Almost new. Apply 477 1-2 Bolivar street. 3d 88 9958

FOR SALE—1 CREAM UPHOLstered wicker baby carriage, complete with sleigh runners in A 1 condition. Apply 577 Bethune off London or 'phone 1643J. 3d 90 28

POULTRY AND EGGS

FOR SALE— CLUCKING HENS and three bags potatoes 50c bag. 'Phone 772. 3d 90 27

FOR SALE — HATCHING EGGS Barred Plymouth Rocks Guild's Bred-to-lay strain. 348 Charlotte street. 26d 94 317

FOR SALE — HATCHING EGGS from Blue Andalusains, Black Leghorns, Barred Rocks and White Wyandottes. Apply S. E Moncrief. Phone 607J. 26d98 434

EGGS FOR HATCHING BARron strain, White Wyandottes. Pen averaged 21 eggs per hen in January $2.00 per setting. A. Brault, 180 Simcoe street. Phone 1109W. 12d 91 9699

FOR SALE —BARRON STRAIN English White Leghorn eggs for setting $2.00 per 15, 90 per cent. fertility guaranteed. 21 Brown St. Brownton. 'Phone 1593W. 26d 110 751

HOUSES, REAL ESTATE

FOR SALE — MODERN HOUSE Central. Apply 331 McDonnel. 3d-88-812.

FOR SALE — CHEAP TWO lots, Braidwood avenue. Apply Box 9959 Examiner. 3d 88 9959

FOR SALE—A FRAME HOUSE 219 Caddy street. Apply on the premises. 3d 88 9970

FOR SALE — STOREY AND A half 5 roomed house and garden. Cheap for quick sale. Apply Examiner far address. d3 90 19

FOR SALE OR RENT—ONE hundred acre farm. Apply 530 Sherbrooke street. 'Phone 1812W 3d 88 790

FOR SALE—SIX ROOM FRAME house with outer buildings and garden. Cheap. Apply Examiner for address. 6d 90 9918

FOR SALE — GOOD BRICK house all conveniences, central. Good garden. Apply 552 Harvey street. 3d 90 9984

FOR SALE — FIVE ROOMED cottage with conveniences. Apply 576 Homewood avenue. 6d 91 801

TWO FIRST CLASS 7 ROOM houses white brick for sala, west end, light, gas, water, closet sewer connection. Apply Examiner for address. 26d 96 370

HOUSE FOR SALE—485 SHERbrooke street. All modern. Clear titles. Terms. For information. Apply at 485 Sherbrooke street. 6d 89 744

FOR SALE—5 ROOMED HOUSE snap for quick sale. Apply John McColl, 142 Cameron street. N. Monaghan .Apply after 5 p.m. 6d 90 778

FOR SALE OR RENT— HOUSE 690 Ross street, lights water, garden, hen house Apply 493 Sherbrooke street, price $1,400. 2d 88 9967

FOR SALE—7 ROOMED RED brick house or Wescott, lights water and gas easy terms. Apply 293 Dalhousie street or 'Phone 273J. 6d 91 9973

FOR SALE—GOOD COMFORTable six roomed house price. Reasonable lights and water. Good garden and hen house. For particulars, 293 Dalhousie or 'Phone 273J. 6d 91 9974

FARM WHERE FARMING pays, build for yourself a permanent occupation and substantial income on the rich virgin soil of the C.P.R. in the Battleford Lloydminster Districts of Central Saskatchewan and Alberta in settled communities among good American and Canadian neighbors near railway, schools, churches and telephone. 10 year terms for investment, 20 years to settlers, 10 per cent. cash. No further payment for 4 years, balance 16 yearly payments, if required, only 2 per cent. interest first and second years. Personally conducted houseseekers parties leave, Peterboro on inspection trip twice monthly. For full particulars write or 'phone. J. A. Padget, C.P.R. Land Agent, Lindsay. 3d 90 9708

WINDOW CLEANING

CARD TO W. FOSTER, City Window Cleaner, 402 Monaghan Road, opposite Queen Mary School. 26d 94 9420

Ladies Attention

Ladies' Dress Goods, Blue Serge, at $3.50.

Boys—a Suit with your first Long Pants—$15.00.

J. L. WYATT HUNTER STREET EAST CITY

Advertise in the Examiner

AUTOS FOR SALE

FOR SALE— 1918 FORD CAR Apply 401 Wolfe street. 3d 89 9992

FOR SALE — McLAUGHLIN light six touring car. This car is as good as new. For address apply to Box 22 Examiner 2d 90 22

FOR SALE — FORD TOURING car in first class condition. Will sell cheap for cash. 386 Water street, or 'phone 905J, evenings. 3d 89 9988

WORK WANTED

TO RENT VACUUM CLEANER by day or hour 'Phone 1701W. 6d 92 9901

CARTING OR GARDEN PLOWing wanted. 'Phone 1363W. S. Whatley. 3d 90 8

EXPERIENCED MAN WANTS work on farm; house provided. Apply at onve to 874 Water street 3d 90 34

T. J. QUINLAN, 718 WATER ST., carting done and gardens ploughed. 'Phone orders to 1701J 4d 91 30

WORK WANTED

IF YOU WANT YOUR CELLAR dug and put cement floor, sewer connection dug from the street line to your house. If your sewer is plugged or any kind of work around the house, 'Phone 337J. 541 Elm street. 3d 88 9971

NOTICE

DUMPING GROUND FOR ASHes at 162 Smith street. 6d 88 7781

WILL THE PARTY WHO TOOK the quilt from sale on Bethune St Wednesday, leave same at Examiner and avoid further trouble. 2d 90 856

HOUSECLEANING TIME

LADIES!—CARPETS AND UPholstered furniture. Cleaned by Electricity. Rates Reasonable. A trial solicited. 'Phone 747W 6d 91 9955

PUBLIC NOTICE

WE HAVE 25 YEARS EXPERIence at papering, painting and decorating it costs you no more to get us to do your work. Vacuum to rent also. Smith & McGann 59 McDonnell, 'Phone 1602W. 6d 91 9969

FOR RENT

FOR RENT—HEATED OFFICE on George street. Immediate possession. Apply 437 George street.

TO RENT—2 OR 3 FURNISHED rooms for house keeping. Apply to 474 George street. 3d 88 9965

TO RENT — FURNISHED BEDroom gentleman preferred. Apply 560 Water street. 3d 90 16

TO RENT—TWO ROOMS PARTly furnished. Apply Examiner for address. 3d 89 9986

ROOM FOR TWO CARS IN comfortable garage. Apply 217 Rubidge. 3d 90 12

TO RENT — TWO FURNISHED rooms with or without board. 267 Sherbrooke street. 3d 90 26

TO RENT — 3 FURNISHED rooms suitable for light housekeeping. Apply Examiner for address. 3d 88 9954

FOR RENT—2 ROOMS FUNISHed or unfurnished, gentlemen preferred. Apply Examiner for address. 3d 88 9962

TO RENT — FURNISHED rooms for light house keeping for couple without children Apply at Examiner for address. 3d 90 13

TO RENT—FURNISHED ROOM with gas and electric. Central. Couple without children. Apply 508 Bolivar street. 2d 88 9987

TO RENT — 3 UNFURNISHED rooms on the main floor. Apply to 474 George street. 3d 88 9915

TO RENT —2 BRIGHT LARGE front rooms, steam and electric heater, gas. hot water, private bath and use of garage if desired. 390 Queen street. 3d 88 9978

FOR RENT—HEATED ROOMS in Bank of Commerce Building Suitable for a bachelor. Apply 437 George street. dtf 3686

FOR RENT—HEATED OFFICE in Bank of Commerce Building. Immediate possession. Apply 437 George street. tf 2801

TO RENT—6 ROOMED HOUSE partly furnished, blinds, floor covering etc., also garage May 22 to Sept. 30. Apply Box 9995 Examiner. 3d 89 9995

TO RENT—NICE LARGE FURnished room suitable for light housekeping. Apply Box 4, Examiner. 3d 89 4

TO RENT — COMFORTABLE garage on Water street near Antrim $2.00 per month Apply 183 Antrim. 3d 89 10000

TO RENT—BY FIRST OF MAY five roomed heated apartment centrally located. 'Phone 1207J. 3d 89 1

TO RENT—2 OR 3 FURNISHED rooms suitable for light housekeeping. Apply Examiner for address. 3d 89 832

TO RENT—ROOM AND BOARD or room without board and use of 'Phone Apply 386 Stewart. 3d 89 937

TO LET — AT CHEMONG (Bridgenorth) a small house partly furnished, two bedrooms, large dining room, summer kitchen, garage, good garden, high and dry. Fine view of Lake one hundred yards from the pavillion. Not in the park. Apply 52 Murray St. 2d 88 3

AGENTS WANTED

AGENTS—BRAND NEW SELles—rubberized aprons and other household necessities ;big profits; no competition. Write Anderson Manufacturing Co., London, Ont. tts 5731

MEN AND WOMEN, NOT TO canvass, but to travel and appoint local representatives $1092 and expenses guaranteed first year, with good chance to make $2,600 and expenses. State age and qualifications. Experience unnecessary.—Winston Co., Dept. 9., Toronto. tts 105 515

STUDENTS — YOUNG MEN AND women, write for our $600 offer for summer holidays; earnings guaranteed; good chance to make ....900 in 90 days. State age and college standing. Experience unnecessary; personal interview can be arranged. Address Mr. Conrad, Supt. Students' Department, 129 Spadina, Toronto.

FOR SALE

FOR SALE — REFRIGERATOR. Apply at White House. 3d 89 829

FOR SALE— A WHEEL BARrow. 'Phone 609W. 3d 90 858

CONGOLEUM RUG, 3 x 3 1-2; newly new. Apply Examiner for address. 3d 89 9996

FOR SALE—CREAM SEPARATor. Apply 612 Concession. 3d 90 843

A FIRST CLASS PUNT FOR sale Apply 874 Water street. 3d 89 9994

FOR SALE—LADIES WHEEL. Apply Examiner for address. d3 90 23

FOR SALE — SUMMER STOVE and calf. Apply Examiner for address. 3d 88 789

FOR SALE—CHEST OF DRAWers and woollen rug. Apply 162 Smith. 3d 90 15

FOR SALE—SILENT SALESman. Heavy plate glass. 5 feet long. Apply Box 88 Omemee. 2d 89 864

FOR SALE —POTATO ONIONS 3 lbs for 25 cents. Apply 841 Water. 3d 89 9985

FOR SALE — DINING ROOM suite and davenport. Apply Examiner for address. 3d 88 813

FOR SALE — SMALL CHEST of drawers, a what-not, small table. Apply 553 Downie. 2d 89 857

FOR SALE— ROLL TOP DESK at a bargain Apply at once 208 Charlotte street. 3d 88 782

SECOND HAND BICYCLE FOR sale.Suit working man. Apply 704 Water street. 3d 88 9952

FOR SALE CHICKEN COOP 8x4 wire netting. Apply 676 Stewart. 3d 88 9060

FOR SALE — FOUR HIGH grade Holstein cows. Apply J. Stothart, R. R. No. 4. Peterboro. 3d 88 9972

A SMALL SIZED BARREL churn will be sold on the market Saturday. Cheap. Nearly new. 2d 89 11

STRAWBERRY PLANTS FOR Sale, Parson's Beauty, 75c for 100; $7 for 1000. — Grierson, 197 Mark. Phone 1297W. 6d91 9983

FOR SALE — BEDSTEAD spring, wool mattress and gas range. 502 Bonacord street. 2d 88 9990

FOR SALE—ONE GOOD JERsey cow, also thirty mixed hens good layers. Apply H. Hamlin. Wolsley street. 3d 89 9998

WHEEL FOR SALE 22 INCH frame also mudguards. Good running order .Apply 156 London St. 3d 90 17

FOR SALE—BLACK MARE 12 years, bay colt, 4 years, set double harness, set single harness, two top waggons and set sleighs. Apply H. N. 891 Water street. 3d 90 9982

FOR SALE—6 ROOMED RED brick house, with large garden. Posession May 1st. 215 Carlisle avenue, east city. Apply George Curtis, care of Curtis Bros., City. 3d 89 2

FOR SALE —MOTOR CYCLE in good condition with extra back wheel, 3 speed. Apply 44 Monoghan Road after 6 p.m. 3d 88 9966

FO SALE— A CANOE, SKIFF with oars and one paddle. Apply No. 13 Lundy block, evenings between 6 and 7 o'clock. 3d 88 806

TENT FOR SALE—12 1-2 FEET by 17 1-2. Good condition, also Singer Sewing Machine, nearly new, also furnished rooms to rent. 124 Park street. 3d 88 9950

FOR SALE — ONE WORK bench, one baker's dough trough Apply 168 London street, evenings. 3d 88 9080

FOR SALE — TWO BRUSSELS rugs 9 x 12 and 9 x 10.6, in first class condition. Call after 6 p.m. at No. 7 Grand Central Apartments. 2d 89 25

MUST BE SOLD AT ANY PRICE Large refrigerator American Encyclopedia, 16 volumes, few bedsteads 7 dressers, 9 range stoves 3 Ouebec heaters. 240 l. Scale. gold and metal watch and few diamonds. 390 Queen street. 3d 88 9979

FOR SALE.

GROCERY AND FRUIT BUSINESS WITH NEW CLEAN STOCK AND FIXTURES, SITUATED IN CENTRE OF CITY. FOR FULL INFORMATION APPLY BOX 797, EXAMINER. 3d-88

H.P.LINDSAY AGENCY CO.

Insurance and Real Estate

392 Water Street

Good stock of General Merchandise in good Country district doing first class business will exchange for Poultry Farm. Houses in all parts of the City $1,100 to $15,000. Some on Easy Terms ($200 Cash).

BOARDERS WANTED

A PRIVATE HOME CENTRAL would accommodate man and wife with good room and board. References required. No other boarders kept. Box 10 Examiner. 3d 90 10

FOUND

FOUND—A SMALL CROCHET bag with purse inside is awaiting the owner at the Examiner.

FOUND NEAR PERRY STREET parcel of crochet work. Apply 165 Perry street. d3 88 9951

WANTED

WANTED—LIGHT DELIVERY waggon .'Phone 317. 3d 89 838

WANTED TO BUY—CARPENters kit. Apply Examiner for address . d3 88 9081

WANTED TO BUY — SECOND hand sewing machine. Must be in good condition. Apply Examiner for address. d3 88 9953

WANTED— FIVE PASSENGER car with starter. State lowest cash price. Apply Box 862 Examiner. 3d 90 862

WORK WANTED AS GARDEner, houseman, butler, etc. Apply 475 Bolivar street, Peterborough. 7d 90 9009

WANTED — GOOD DELIVERY rig Must be in good condition. Apply to Examiner for address. 3d 89 7

WANTED—TO RENT FOR THE season, a large cottage at Stoney Lake. Apply by letter to Box 822 Examiner. d3 89 822

WANTED TO BUY — HOUSE north of Perry, west of Aylmer with conveniences if possible. 'Phone 908W. 3d 89 9003

WANTED—CATTLE TO PASture for the season of 1921 Ranch watered by lake. For particulars apply to E. B. McKinty Hall's Bridge, P. O. 3d 88 4w 10 9975

WANTED TO RENT — BY 10TH May medium sized house. Modern conveniences. West preferred Apply Box 9963 Examiner. 3d 88 9963

WANTED — GOOD SIZE, OR part of good sized furnished home for summer. State price to Box 5 Examiner. 3d 89 5

WANTED— TWO ROOMS OR one large one for light housekeeping, conveniences. Apply Box 834 Examiner. 3d 89 834

WANTED—MARRIED COUPLE for Stoney Lake for 6 months; woman capable taking care of cottage and good cook. Husband good handy man. Apply Box 6 Examiner. 2d 88 6

WANTED — ONE LARGE UNfurnished room by young business lady in home, where breakfast and tea would be provided. West end preferred. Apply Box 788 Examiner. 3d 88 788

WANTED — PUPILS LEAVING school to fit themselves as Retail Bookkeepers. Our complete Courses will give you a paying position in 5 weeks' spare time study at home. Write to-day for our free booklet. Toronto Business Training Institute, Dept. C., 601 Kent Bldg., Toronto, Ont. 26d 99 441

TENDERS.

Bulk tenders, endorsed on the envelope, "Tender for Police Station Addition," and addressed to A. Stevenson, Esq., Secretary, City Trust, Peterborough, Ontario, will be received up to 12.00 noon, Tuesday, April 19th, for the erection of an addition to the Police Station.

Lowest or any tender not necessarily accepted.

Plans and specifications can be obtained at the office of:

W. & W. R. L. BLACKWELL, Bank of Commerce Building, Peterborough, Ontario. 3d-12-14-16-807.

COAL AND WOOD

We have now on hand a supply of Coal in all sizes at Lowest Prices.

Hardwood, 4 feet $15.00
(Cutting and Splitting Extra)
—Also Mixed Wood—

PETERBOROUGH FUEL & TRANSFER CO.

134 Aylmer St. Phones 270-362

GOOD BUYING

Double House—All modern; three-piece bath in each, hot water heating and hardwood floors in one side and hot air furnace in the other side. Price, $5,000.00.

Seven-Roomed Brick—Partly modern, west side. Priced, $2,500.00. Terms: $500.00 down, balance arranged.

Nine Acres Good Land and Buildings—Close to city. Make an offer. To be sold.

J. H. McCANNAN & CO. Phones 749W; 772 Residence.

FOR SALE

8-Roomed Brick House, 3-piece Bath, Lights, Water, and Gas; North-end.

Good 6-Roomed House; fully modern; hardwood floors; West side $3500.00

A Beautiful Home in East City; fully modern; hardwood floors throughout; a bargain.

7-Roomed Brick House; fully modern; West side.

Good Double House, Red Brick, 3-piece Both, Water. Lights, and Gas in each; a bargain.

8-Roomed Brick House; fully modern; Central.

8-Roomed Frame House, East City; easy terms $2100.00

Brick Bungalow, South; 3-piece Bath, Lights, and Water; good lot; gas in basement $2300.00

McINTOSH & STOREY

190 CHARLOTTE ST.

Main Entrance, Charlwood Apartments PHONE 1623J

Government control of the liquor traffic can best be secured by preventing the importation of intoxicating liquors into the province.

Car Knowledge

The automobile, in its way, is as responsive to treatment as the human body. If in trouble, call and see

The Zenith Carburetor

Recognized the World Over as the Climax of Carburetion, at

Moore's Garage

COR. HUNTER AND QUEEN STS.

Phones—Day 125; Night 1825J.

REO CAR AND TRUCK AGENCY

6mis.-tts-54

Cement Lime

Hard Wall Plaster — Plaster Paris
White Rock Finish — Mortar Colour
Plasterers' Hair — Plaster Board

FOR SALE BY

THOS.A. REHILL

210 WOLFE STREET
(Near C. P. R. Station)
PHONES: Office, 245; House, 665w

PROFITEERING IN GERMANY STILL.

Enormous Gains in Coal and Iron.

DUSELDORF, April 1 (by mail, Associated Press).—Enormous and still increasing profits compared with those made in 1914 are being made in the German coal, iron, machinery, textile paper, glass, and electrical industries, according to an article in the Dusseldorf Lokal Zeitung.

The paper quotes the reports of numerous companies, among them being one manufacturing copper and brass tubing and plate at Duisburg, which paid a dividend of 24 per cent. and a bonus of 20 per cent. Its shares, which were quoted in Berlin at 157 at the end of 1919, are now 630.

A 12 per cent. dividend declared by the Kammgarn Spinning Works of Dusseldorf was only 10 per cent. of the profits earned, says the German newspaper. In the ten years previous, this company had regularly declared a dividend of only 8 per cent.

A similar company declared in 1920 a dividend of 40 per cent., as compared with one of 11 per cent. in the three preceding years.

The writer of the article points out that but for the evidence of such figures Germany could more effectively have resisted the demands of her opponents that she make full reparation to the Allies.

FOR SALE

5 Good Houses, with toilet, in South End. Price ..... $1850 With $500 down; easy terms on balance.

1 Seven Room Modern Red Brick House. Price .... $4100 $1,000 down. Balance on easy terms.

W. H. McILMOYLE CO.

354 Water St. Opposite Market Phone 320J.

HOUSES FOR SALE

7-Roomed Brick House on Park Street, above Brock Street, with Attic, 3-piece Bath, Furnace, Garage. GOOD BUYING.... $3,800.00

6-Roomed Brick House on McDonnel Street, with Toilet $3,300.00

5-Roomed Frame Cottage on London Street, with Electric Light, City Water, and Sewer connection. GOOD BUYING, $1,400.00

—by—

T. WALKER & CO.

163 HUNTER STREET W.
'Phone 1002.

FOR SALE

$1900.00—Buys a Good Storey and a Half Brick House, situated on Sherbrooke Street; partly modern.

$3500.00—Buys a New Frame House containing 8 Rooms, and 3 Acres of choice Gardening Land, considerable fruit bushes, situated in the Northern part of the City.

For inspection and particulars—

J. T. O'CONNELL & CO.

136 HUNTER ST. W. Phone 376

AN UNEQUALLED OPPORTUNITY

Never will you have a better chance of getting your Furniture re-upholstered as cheaply as now. We have received a fresh line of Sample Tapestries at the most reasonable prices. By giving us your work you get all the material used at wholesale price. We also manufacture Chesterfield Sets to order.

THE AMERICAN UPHOLSTERING CO'Y, 221 HUNTER STREET.

Phone 697. Nights and Holidays 396

CHINA PAINTING

Mrs. Langley McCarthy

TEACHES BISCOFF'S NEW AND BEAUTIFUL WORK IN CHINA PAINTING.

TAXI SERVICE

LEO FONTAINE

271 McDonald St,

SERVICE NIGHT OR DAY

PHONE 233 26d-90

WOOD

Mixed Wood and Slabs, in any quantity, at the Closest Prices. Prompt Delivery.

H. H. DINSDALE,
'Phone 153.
Office and Yard—191 Charlotte St.
26d-98-413

CHILDREN'S AID SOCIETY

of

PETERBORO CITY AND COUNTY

For the Care of Neglected and Ill-Treated Children.

CHILDREN FOR ADOPTION.

G. W. POWELL,

Assistant Secretary and Inspector, 588 George street. Phone 1044W. Office Hours, 12 to 2 and 6 to 8 p.m.

ATTENTION!

Highest cash prices paid for all kinds of Junk, Rags, Rubbers, Copper, Brass, Iron and Paper. Before disposing of your accumulation 'phone us.

A. LOW & CO.

'Phone 697; Nights and Holidays 396

Keep On Saving

The person who does not seldom succeeds in life. The Savings Department of this Institution pays 3½ per cent. interest on every dollar deposited therein, and compounds the interest four times a year.

One Dollar will open an account for you.

Toronto Savings & Loan Co

437 GEORGE STREET :: PETERBOROUGH

Office Hours— 9 a.m. to 4 p.m. Saturdays— 9 a.m. to 5 p.m.

THIS EDITION is issued for the benefit of readers who in the past have not been able to get the paper until the day following publication. It contains all the LOCAL, DISTRICT AND IMPORTANT TELEGRAPH NEWS up to twelve o'clock noon TO-DAY.

The Evening Examiner

MAIL EDITION

PRICE THREE CENTS — PETERBOROUGH, THURSDAY, APRIL 14, 1921 — PRICE THREE CENTS

Transfer of Power at Campbellford First a Provincial Question

HON. DR. J. D. REID, MINISTER OF RAILWAYS AND CANALS, TELLS CAMPBELLFORD DEPUTATION THAT THE MATTER MUST FIRST BE DEALT WITH BY THE ONTARIO GOVERNMENT THROUGH THE HYDRO.

DOMINION WILLING IF THE HYDRO IS

(Special to The Examiner.)

OTTAWA, April 14. — If the Campbellford municipal power company wants to arrange for the transfer of certain water powers to the Dominion Government, it will be first of all necessary for them to take the question up with the Ontario Government, through the Hydro Commission.

This, substantially, was the rejoinder of the Hon. J. D. Reid, Minister of Railways and Canals, to a deputation of six Campbellford civic officials, who interviewed the Minister at his office this morning.

The question which the delegation submitted to the Minister was in the form of a request that the Department of Railways and Canals should transfer an order for power to the Campbellford municipal power company, which now rests with the Hydro Commission.

At present the arrangement is that the Government must supply certain industries at Campbellford with power, who were deprived of it through the building of the Trent Canal at Campbellford. The delegation requested that the Department of Railways and Canals cancel this order, which calls for the supply of about 1,500 horse-power, and turn it over to the Campbellford plant.

The result, however, as stated, was that the Minister briefly but plainly informed the delegation that it was a question entirely for the delegation to arrange with the Ontario Government, and that their best plan would be to get into communication with the Government through the Hydro-Electric Commission of Ontario.

Hon. Mr. Reid stated that the Government would not place any obstacle in the way of the Campbellford officials, should they be able to come to an agreement with the Hydro Commission and the Ontario Goverpment. It was, to his way of thinking, a matter to be settled entirely between the municipality and the Commission or the Provincial Government.

The members of the delegation were introduced to the Hon. Mr. Reid by Mr. C. A. Munson, member for Northumberland, who in a few words, explained to the Minister the nature of the errand upon which the deputation was in Ottawa.

Ex-Mayor Armstrong, of Campbelford, was the principal spokesman for the delegation. Mayor A. J. Meyers and the town engineer also briefly informed the Minister of the situation at Campbellford regarding power, and what they were seeking.

Mr. H. I. Humphrey and Mr. Nelson Stone also spoke in support of the request, chiefly supplementing the remarks of the others

Mayor A. J. Meyers, ex-Mayor Armstrong, Reeve C. Davidson, B. A. MacLean, manager of the Utilities Commission, I. A. Humphries, solicitor were members of the deputation.

CAMPBELLFORD, April 14. — A meeting of the Lacrosse Club was held on Wednesday evening, with the following men present: Charles Nadoo, James Kerr, H. Townsend, R. Cole, James Blute, Wm. Sarginson, V. Tarrel, B. Abernethy, P. Sarginson, and A. Wood.

The obtaining and placing of the men was thorough discussed and a committee was appointed to take charge of this work.

Campbellford has excellent prospects of having a winning team.

Social and Personal.

Mr. W. J. Hall, Sepastopol Street, was in Peterobrough yesterday.

Miss Nellie Hoover, teller in the Standard Bank, leaves on Friday for two weks' visit with her sister, Mrs. Thomas Church, in Orillia.

Mr. Thomas MacMannus was a business vistor in Peterborough yesterday.

Mrs. Glenn Thompson held a progressive euchre party on Tuesday evening, at which she entertained five tables. Mrs. Owens and Mrs. Wigins won the prizes. After the euchre a very dainty lunch was served.

Rev. and Mrs. Hinton of Hastings were in town yesterday.

Mr. and Mrs. H. Coxwell and family are now living on Grand Road, in the house recently occupied by Mr. William Clark.

The Kimberley Cheese Factory, English Line, commenced operations to-day, and a good supply of milk was received.

Mr. and Mrs. Hamilton Johnston left yesterday to spend some time visting their daughter, Mrs. Marvin McComb, Morganston.

Nuptials.

Begg — Petherick.

A quiet but pretty wedding was solemnised yesterday afternoon at four o'clock at the Seymour East parsonage, Rear Street, when Miss Jessie Pearl Petherick, daughter of Mr. and Mrs. Daniel Petherick, of Stanwood, became the bride of Mr. William Heard Begg, son of Mr. and Mrs. Begg, English Line. The hapy couple left, amid showers of good wishes and confetti, on the evening train for a short honeymoon in Peterborough, and upon their return will reside on the groom's farm, English Line. The bride and groom have a host of friends, who unite in wishing them a long and prosperous wedded life.

Left to Right—W. Armstrong, r. defence; H. Carnahan, l. defence; H. Wood, r. wing; E. Irwin, l. wing; N. Nadoo, goal; H. Kerr, centre.

THIS IS A PHOTOGRAPH OF THE GIRLS' HOCKEY TEAM OF CAMPBELLFORD HIGH SCHOOL TAKEN BY THE BONNYCASTLE STUDIO, CAMPBELLFORD.

Peterborough will recall the visit of the Campbellford team to Peterborough this winter, when the visitors whitewashed the local aggregation by a score of 9-0. That is a sample of what they did all over the district. They lost only one game during the season. They played one game against the ladies' team of the Deaf and Dumb Institute, Belleville, and returned to Campbellford with the big end of a 8-1 score. The next game was played in Belleville, where the Campbellford girls were defeated by one goal. The team then went to Trenton and defeated the Trenton High School team by a score of 4-1. The last game was played in Peterborough. Soft weather prevented the Campbellford girls from winning any more games, and they laid away their sticks for the season.

Lloyd George Opens Way to the Renewal of Strike Parleys

ASKS LABOR LEADERS THEIR GROUNDS FOR REFUSING OFFERS AND NEW CONFERENCE CALLED.

MEETING TO-NIGHT

LONDON, April 14.—(Canadian Press.)—Lloyd George has provided the leaders of the Triple Alliance with another opening for the renewal of negotiations in the miners' strike and the general strike of the railway men and transport workers in support of it, by asking for the grounds of their refusal of the government's offer.

A conference of all labour elements has been called for Thursday night in a final effort to effect peace in the coal strike. The conference will be attended by executives of the Labor party, Trade Union Congress and leaders of the Triple Alliance.

EMULATING FAMOUS BOSTON TEA PARTY

HATFIELD, April 14.—Declaring that in so doing they are emulating the spirit of the Boston Tea Party, more than one hundred citizens of this town, in a special town meeting last night, passed a resolution pledging themselves to ignore the State Daylight Savings Law.

This is the fourth town in the Connecticut Valley officially to take such action.

SEEK SONS OF NEGRO SLAYER

NATION-WIDE SEARCH INSTITUTED FOR TWO SONS OF J. S. WILLIAMS, CONVICTED RECENTLY.

BOTH ARE INDICTED

MONTICELLO, Ga., April 14. — A nation wide search was instituted here to-day for Roland Marvin and Leroy Williams, sons of John S. Williams, proprietor of the Jasper County "death farm," following their indictment by the Jasper county grand jury in conection with the wholesale slayig of negroes on and near their father's plantation.

Governor Drosey will be asked to offer a reward for their arrest, Solicitor General Doyle Campbell announced to-day.

The three have been missing since the arrest of their father. They did not attend Wiliams trial at Cobington last week where he was convicted and sentenced to life imprisonment.

A total of 12 indictments were returned by the Grand Jury late yesterday afternoon. Williams and Manning, the negro "boss," whose confession resulted in the former's conviction, were jointly indicted for the death of eight negroes.

Roland Williams was indicted for the death of a negro known as "Black Strap" in the fall of 1920.

Joint indictments were returned against Marvin and Leroy Williams, charging them with the murder of a negro named "Iron Jaw," in the summer of 1920. Marvin Williams was indicted for the murder of John Singleton in April, 1918. This brings the total number of murders on and near Williams' place revealed to date to thirteen.

The Grand Jury to-day started investigation into alleged murders by other individuals.

Ma Is Stumped.

"Mother," asked her daughter, "where does the wind go when you turn the electric fan off?"

"It goes where the light goes when the electric light is turned off," was the mother's reply.

MAJOR LEAGUE SEASON OPENS

TWO SUPPOSEDLY CLEANSED MAJOR BALL LEAGUES BEGAN NEW SEASON YESTERDAY.

FRESH FROM CAMPS

NEW YORK, April 14. — Fresh from the spring training camps, the National and American Leagues opened yesterday. Only one game was postponed, that of Chicago and Detroit in the American League.

That the National League pennant race would resolve itself into a three-cornered fight between New York, Brooklyn and Pittsburg was the prediction of President John A. Heydler.

Each game was marked by auspicious opening ceremonies, particularly in Washington, where President Warren G. Harding pitched the first ball and General Pershing headed the procession to the grounds.

Following are the results of yesterday's battles:

American League.

St. Louis 4, Cleveland 2.
New York 11, Philadelphia 1.
Boston 6, Washington 3.

National League.

New York 10, Philadelphia 8.
Chicago 5, St. Louis 2.
Cincinnati 5, Pittsburg 3.
Brooklyn 5, Boston 4.

SAY STRIKERS NOW MUST VACATE COMPANY HOUSES

SYDNEY, April 13.— (Canadian Press.)—After being allowed to remain in possession all winter, the striking railroaders of the Dominion Steel Company have been ordered to vacate the company's houses within a few days. Unless they comply eviction proceedings will be instituted. Of the 130 switchmen who went out on strike November 23 last, about 30 occupy company houses, the remainder owning their own homes in Sydney.

SENT TO HOME, BOY ABSCONDER NOW SENTENCED

19-YEAR-OLD BANK CLERK, WHO STOLE $96,000 AND WAS ALLOWED TO GO, GIVEN ONE YEAR.

WAS A NOVEL CASE

CHICAGO, April 14.— Francis J. Carey, the 19-year-old bank cashier of Ottawa, Ill., whose theft of $96,000 last November was followed by criticism of Judge Landis when the latter permitted the youthful culprit to return home pending sentence, was senenced by Judge Landis to serve one year in the National Training School for Boys at Washington, D.C.

In pronouncing sentence Judge Landis made no comment on the case nor did he give Carey any advice as to future conduct. The boy accompanied by his mother, appeared unmoved, although Mrs. Carey seemed to be struggling to suppress her emotions.

Carey's case aroused considerable interest even before his appearance in court had led to the criticism of Judge Landiss procedure. He disappeared from the bank and officials of the institution at first believed he had been the victim of robbers. Securities amounting to $40,000 found in an alley in the rear of the bank building strengthened this theory and led to the belief that he had been imprisoned in the vault.

Baffled by a time lock, the bank officials had the doors burned open Carey was not found. The search finally led to a farm seven miles from Ottawa, where he was arrested. Carey made a full confession and restored $56,000 in money and securities which, with the $40,000 found in the alley, accounted for all missing funds.

The fact that the bank lost nothing was commented on by Judge Landis when he allowed Carey to go back to Ottawa while he was deciding what sentence to impose.

THE CITY MANAGER

Though the commission plan marked a revolutionary advance over the traditional mayor-and-council form of city government in the matter of popular control, experience with it in a large number of cities revealed important defects in its internal organization.

In the first place, it often happened that none of the five men elected to the commission was personally qualified to take active charge of, say, the department of public works or the department of finance. Popular elections proved to be the wrong way to select men for technical tasks; the electorate is interested first of all, and quite rightly, in representation—in voting for one of "our kind of people."

Some very excellent and truly representative commissioners fell down badly because they were misfits as executives.

To this extent, the plan tended to become unrepresentative and undemocratic. There was, for example, no commissionership in which a labor representative would be appropriate. And no high-grade business man could afford to interrupt his private career for a short term on a salary.

There was often, also, too much inclination on the part of individual commissioners to set the needs of their particular departments above those of the city as a whole and to form combinations for "log-rolling" purposes.

"Vote for what I want in my department and I let you have your way in your department," they said, and five-headed government was the result, each commissioner grabbing appropriations for his own department and nobody watching the tax rate.

Another important defect in the system lay in the lack of a single executive head. Five men, deriving their authority all from the same source, were on a par with each other. The commission as a whole might issue orders to its individual members, but who could compel willing, loyal obedience?

How, then, should the good in commission governments be conserved and these defects avoided?

The city-manager plan has proven the answer to this important question; otherwise this most hopeful movement toward democracy might have been discredited.

In the manager plan, commissioners (councilmen) are not elected with the idea that they will have to run a technical department. Their sole function is to represent, to be a jury, fair samples of the people, to know all about local public sentiments and to express it in the form of directions to a technical non-political administrative force at city hall.

Labor men are among the most successful of commissioners in the manager cities. And women are available for these posts.

Moreover, the demands upon a commissioner's time, when his duties are limited to weekly meetings, are lighter. The job of commissioner becomes something to which any citizen may aspire.

Thus the field of available material for these responsible offices is greatly widened. The choice need not and does not drfit toward professional politicians who find the salary attractive, since city-manager towns give only nominal compensation to their commissioners (councilmen).

A striking feature of the city-manager movement is the appearance as high-grade councilmen of men who never were willing to go into politics before.

Nor is there any temptation in the

(Continued on page 9).

RECIPROCITY RESURRECTED AND BEATEN

HON. W. S. FIELDING MOVES RATIFICATION OF MEASURE —DEFEATED BY 100 TO 79.

CLOSURE IS APPLIED

OTTAWA, April 14. — (Canadian Press). — Reciprocity came up for discussion in the House of Commons again for the first time since 1911 yesterday on motion of Hon. W. S. Fielding, that the Canadian Government approve and confirm the agreement still on the statute books of the United States.

Discussion to-day was not lengthy. The Liberal and Progressive forces were united in support of reciprocity. On division the amendment was defeated by 100 to 79, a Government majority of 21.

The closure was worked successfully last night. By adopting this Parliamentary device which was framed originally in the naval debate eight years ago, the Minister of Marine got his estimate of $8,330,000 for shipbuilding through the Committee of the Whole. Talk kept up right to 2 o'clock, the time at which the discussion stopped automatically under the rules of closure. A vote followed, in which the Government was sustained by 103 to 79.

Wm. Duff, who made a four-hour speech on the estimates, and was one of the main actors in the all-night session, closed the discussion, quitting at 2 o'clock. He protested against the closure. As it drew near 2 o'clock the House became noisy and Mr. Duff was interrupted frequently. The Chairman was obliged to call for order several times.

A BRIGHTON GIRL FOUND DEAD, SHOT BY AN ACCIDENT

EMPLOYEE OF BANK IS FOUND DEAD ON PREMISES.

BRIGHTON, Ont., April 14. — (Canadian Press.)—Miss Mae Morgan, an employee of the local branch of the Standard Bank, was found dead yesterday afternoon about 5 o'clock on the premises of the bank, having met death from a revolver shot. No person witnessed the tragedy, but it is supposed that while Miss Morgan was handling the revolver it accidently discharged.

BOTH BIG MEN FORMER EDITORS.

Burgomaster of Brussels and Pres. Wilson to Meet.

BRUSSELS April 14 (Associated Press).—"Mr. Former Managing Editor," it will be, when President Harding greets Burgomaster Adolphe Max of Brussels, who has been designated by the Council of Ministers to head the Belgian delegation to Washington to congratulate the President upon his election.

Burgomaster Max's courageous stand against the Germans in Brussels during the first months of the occupation is known the world over, for his long imprisonment was the subject of much comment; but what is less known is that, previous to being elected Burgomaster of Brussels, he was in charge of a newspaper as managing editor, and also honorary president of the Belgian Press Association. Le Soir, the paper which Burgomaster Max edited and directed during several years, now has the largest circulation of any newspaper in Belgium. Burgomaster Max speaks English fluently.

TRENT RIVER HAPPENINGS

TRENT RIVER, APRIL, 14.—Special speakers will talk on the Referendum question to-night.

Miss Mabel Pollock has accepted a position in Havelock.

Friends of Mrs. Tom Sedgwick are pleased to hear she is making a fast recovery.

Mr. J. Melville of Midland visited at "Cedar Isle" this week.

Rumors of a saw mill being erected in the near future are being circulated.

Mr. A. L. Rieudeau, meat merchant, of aCmpbellford, is fitting out a truck for the convenience of his customers here and intends to make trips several times a week.

PETERBORO WILL BE SURPRISED BY THIS

People are surprised at the QUICK results from simple buckthorn bark, glycerine, etc., as mixed in Adler-i-ka. One man reports his long standing stomach trouble was relieved with ONE dose. Adler-i-ka removes foul matter from BOTH upper and lower bowel, which may have been poisoning stomach for months. EXCELLENT for gas on the stomach or sour stomach. Guards against appendicitis. Brings out matter you never thought was in your system. McDermid & Jury and E. L. Payne, druggists.

Putting One Over.

"If I were so unlucky," said an officer, "as to have a stupid son I would certainly make him a parson."

A clergyman who was in the company calmly replied: "You think differently from your father."

WEDDING BELLS

ALLEN--MOHER.

St. Joseph's church, Douro, was the scene of a very pretty wedding on Tuesday, April 12th, when Mary Moher and Joseph Allen were united in the holy bonds o matfrimony.

The bride was charmingly attired in a navy blue suit with at to match and carried a ouquet of roses.

Florence Allen, sister of the groom, who acted as bridesmaid, wore a navy blue suit with hat to match. John oMher, brother of the bride, assisted the groom.

After the nuptial mass the happy couple returned to the home of the bride's parents where their many friends had assembled. The bride and groom received many beautiful presents showing the high esteem in which the young couple were held.

PROBABILITIES.

Moderate easterly winds; a few light local showers, but mostly fair and mild.

Cleaners Dyers

Alterations Repairs

177-179 Charlotte St.

Telephone 250

Parkers PETERBORO

Our Cleaning is Odorless

We have a Modern System of Cleaning that Removes Spots, Freshens the Color and Raises the Nap of the Material.

Our Plant is also equipped with up-to-date Steam Pressing Machines, which thoroughly removes all odor from Garment and restores it to its original well tailored shape.

WE CALL FOR PARCELS AND MAKE PROMPT DELIVERY

"PROMPTNESS AND SATISFACTION IS OUR AIM"

Evening Examiner

'Phones—Editorial 1601; Business Office, 1600
Private Branch Exchange to all Departments

The Examiner is a Member of the Audit Bureau of Circulations.

The Daily Examiner, published every lawful evening by The Peterborough Examiner, Limited. Office—419 George Street.

The Weekly Examiner, published Thursday Morning.

Daily Examiner by mail, $4.50 per year.

The subscription price of The Daily Examiner is $6.00 per annum; that of The Weekly Examiner $1.50.

U. S. REPRESENTATIVES.

Special U. S. Representative: W. H. Stockwell 29 People's Gas Building, Chicago, Ill. New York—Chas. F. Miller, 225 Fifth Avenue. Advertising Rates on Application.

R. M. GLOVER, Managing Director

"Peterborough Presents Possibilities Unsurpassed."

THURSDAY, APRIL 14TH, 1921.

THE ONE ISSUE.

"Vote 'no' in the coming referendum and sign the Ontario temperance memorial for Government control." So concludes an advertisement of the Liberty League, and the citizens who think will smile at the absurdity of the advice. In the name of common sense why should any man who really believes in Government control vote for something that would definitely kill all chance of the introduction of the system he advocates? Does any sane man or woman believe that so long as the importation of liquor is permitted that Government control could be obtained, or, if obtained, could be carried out successfully? The first logical step towards Government control would be to cut off importation by the individual; until that is done it is folly to talk about such a system. The electors must keep their eyes on the real issue—the only issue—that is before them next Monday, and that is, are you in favour of prohibiting the importation of liquor for beverage purposes. That is the question to be decided; arguments about the relative merits of Government control and total prohibition are a sheer waste of time when they are not a smoke screen to try to becloud the real issue.

IMPORTED ORATORS.

Mr. A. B. Cunningham in a letter to The Examiner complains that in our references to the importation of campaign speakers from the United States we "perhaps inadvertently" placed "Pussyfoot" Johnson and Mr. Windle in the same class as "undesirable foreign agitators." The Examiner sees no reason to change its opinion as to the lack of judgment shown in bringing either of these orators into the fight in Ontario. They were not needed; they had nothing new to offer us, and, from all appearances, they could find plenty of opportunity to be of service in their own home cities. But, so far as the personality of the two men is concerned, it must be admitted in fairness to Mr. Johnson that his attitude towards the British Empire has been as commendable as that of his opponent has been deplorable. Various branches of the Citizens' Liberty League who introduced Mr. Windle to Ontario have felt compelled to apologize for doing so when they learned something about the career of their spell-binder. There is no need on that ground for apologizing for the appearance of "Pussyfoot" Johnson; he has been a friend of the British Empire and he offers on that score no opportunity for attack. The wisdom of his introduction into the campaign is another matter. While other "dry" speakers throughout the Province are being given an attentive hearing Mr. Johnson in the short time he was in Ontario was the centre of stormy scenes in Kingston, Toronto and Windsor, which indicates a special resentment on the part of many people to his part in the fight.

A SERIOUS PROBLEM.

The Examiner has received from the Ontario Fire Prevention League one of the "Home Inspection" blanks, of which the League is sending 250,000 copies to the Principals of the various schools throughout Ontario for distribution among their pupils. This is a Province-wide campaign for the purpose of conserving the homes of Ontario, as well as the lives of the people. The primary object, of course, is by means of these blanks to call the attention of householders to the necessity of cleaning up attics, cellars and back yards and of the removal of hazardous conditions. The League announces that inquisitiveness is not responsible for the inspection that is to be made, nor will the information obtained in this way be used for the purpose of putting householders to any unnecessary inconvenience, expense or trouble. The parents of Peterborough's school children are asked to do their part in the campaign by answering the questions on the blanks when they are brought home by the children.

The high cost of building material, the rapidly increasing population and the enormous annual destruction of dwelling houses—there were 5,644 fires in private houses in Ontario last year—have combined to make the housing problem one of most serious and acute proportions. Ontario is noted for its extravagance through unnecessary fire waste, which, through the careless habits and the indifference of our people, has become nothing short of an economic crime. Statistics show that practically two out of every three fires occur in the home of the Province and eight per cent. of them are preventable. It is in the realization of this state of affairs that the Fire Prevention League has adopted its home inspection plan, which is heartily commended to the people of Peterborough.

THE RURAL VOTE.

Residents of the rural sections of West Peterborough who do not happen to be on the voters' lists are in a more fortunate position than their city friends. The latter, if their names are not already listed, will be without a vote on Monday; not so with residents of the rural districts. The Dominion Elections Act provides that at a rural polling division a person whose name is not on the list but who is qualified to vote and who is vouched for by an elector whose name is on the list may after taking the proper oath, be allowed to vote. The applicant must swear to the following affidavit:

"(1) That he (or she) is a British subject, and not an Indian ordinarily resident on an Indian reservation.

"(2) That he is of the full age of 21 years.

"(3) That he ordinarily resided in Canada for at least 12 months and in the particular electoral district for at least two months immediately preceding the 1st of February, 1921.

"(4) That he is now resident in the particular polling division.

"(5) That he is not disqualified in respect of race by the laws of the Province from voting for a member of the Legislative Assembly, or that, although disqualified in respect of race, he is entitled to vote because he has served in the late war. (Such person must produce his discharge certificate.)"

The elector who vouches for the applicant must swear that:

"(1) He is a qualified elector for a member in the House of Commons for the particular electoral district.

"(2) He resides in the particular polling division.

"(3) He knows the applicant.

"(4) The applicant is a duly qualified elector within the meaning of the Dominion Elections Act."

Many people in the country districts who have changed their place of residence or who have come of age since the last lists were compiled, should bear this fact in mind on Monday and make sure that they are given the opportunity to exercise the franchise.

ONE MAN POWER.

The Province is undergoing a curious experience in government, and presents the spectacle of a Government in power without a majority, made up of two parties. The experience is one which so far at least cannot fairly be said to have been satisfactory to the Farmers, Labor, and the people of Ontario. The Cabinet consists mainly of men who have had no experience, and apparently very little training, in the difficult art of government, and one consequence is that matters which men who had had this experience and training could have dealt with, and formed definite policies upon, have been referred to commissions. We believe we are correct in saying that up to the present time there have been no less than fourteen such commissions. What the cost of them will amount to we cannot undertake to say, but that it will be very large can be safely predicted from the statement made, apparently on good authority, that what has been commonly called the timber probe has cost up to two or three weeks ago $68,000. The results of this so far would appear to be this cost, the stirring up of no end of bad feeling, lengthy debates of an angry description in the House, and, so far as can be judged, the right of certain people to demand the return of the money which they had paid the Government under a ruling which was based apparently on incomplete data. The whole matter has had even to be taken into the courts, and its end is a long way off.

Then there is the Hydro Commission over which the amount of money spent must be very large and nothing yet has come of it. The same thing applies to the Universities' Commission, though a definite discussion may be expected on this during the present week. We need only refer to one other commission, as it leads directly up to the point we specially wish to draw attention to. The question of the outside Civil Service has been dealt with and a recommendation has been made which is objected to on the ground that it places too much power in one man's hands, that is in the hands of the Attorney-General. It does not follow that he is either seeking or wanting this. The same tendency is observable in other matters, and it is as well that attention should be drawn to it before it is allowed to grow.

The people of the Province should, therefore, carefully study their present Government; how in the first place it rose from the group system leading to a Cabinet with no decided policies, and with no majority in the House; then to costly, ineffective Commissions, and lastly to the fear of one man power. On thinking this over, the people may come to the conclusion that the old British two-party system is the best after all.—Kingston Standard.

ASTHMA USE RAZ-MAH
NO Smoking—No Spraying—No Snuff
Just Swallow a Capsule
RAZ-MAH *Is Guaranteed*
to restore normal breathing, stop mucus gatherings in the bronchial tubes, give long nights of quiet sleep; contains no habit-forming drug. $1.00 at your druggist's. Trial free at our agencies or write Templetons, 142 King W., Toronto.
Local Agents — McDermid and Jury and E. L. Payne's Drug Stores. Lakefield—Turner Drug Co.

EDITORIAL NOTES.

Help the Health Association by visiting the Motor Show.

It is about time the closure was applied to Hon. C. A. Windle.

Whatever your opinion may be on the question of importation, it is your duty to vote on Monday.

The Y.M.C.A. basketball team not only won the Ontario championship, but they brought together the most representative gathering of the city's sportsmen that Peterborough has seen.

There seems to be stormy seas ahead for Canada's mercantile marine.

WISE AND OTHERWISE

Latest styles in men's clothes are to be cut along "sober lines." This will eliminate the pint or half-pint pocket.

One reason we like to go to the "movies" is to see the palaces of European noblemen surrounded by Southern California.

The Irish census has again been postponed. Possibly the authorities think that the longer they put off the fewer they'll have to count.

John Drinkwater has gone back to England, where he won't have to.

"Was there a doctor attending your husband when he died?"

"No, indeed, he died a natural death."

"The Inside of the Cup" is being shown on the screen. "But, alas," says Redbeak, "the inside of the cup ain't what is used to be."

"Anybody hurt in the wreck?"

"One gentleman, I believe."

"Bones broken?"

"I think it was his heart. He sat down by a leaking suit case and shed tears."

Once upon a time a girl walked a mile to a drug store for a jar of rouge. And when she got home she found that the exercise had made her cheeks pink.—Luke McLuke.

The first night that he called on the young lady the young man was anxious to make a good impression on the family. The introductions performed, he inquired of her mother:

"Your face is familiar. I believe I have seen you somewhere before."

"You have," replied the mother. "I stood up in front of you on a street car this afternoon for two miles."

"Whiskey improves with age. Don't you think so?"

"I do. As each year passes I like it the more."

PLEBISCITE ON LIQUOR, ALBERTA

Expected to be Taken in September.

SASKATOON, Sask., April 13. — (Canadian Press.) — That a pelbiscite on the liquor question will be held in Alberta, probably in the month of September, is the information received here by Lionel Moore, the organizer for the Moderation League in Saskatchewan, from the Secretary of the Alberta Moderation League. It is stated that a promise has been obtained from the Alberta government to take a plebiscite on the two questions of government control or bone dry laws.

MRS. ALMA ARMOUR PASSES.

Was Wife of E. D. Armour, K.C., and Well Known in Belleville.

TORONTO, April 13.—Mrs. Alma Armour, wife of E. Douglas Armour, K.C., died at her home, 103 Avenue road, Monday. She had suffered intermittently from heart trouble, and for the past few days had been seriously ill. She was born in Belleville, and came of the well-known Ponton family, her first cousin being Lieut.-Col. W. N. Ponton, K.C. Deceased was an Anglican. Surviving are her husband, three sons, Major Archie Armour and Major Ponton Armour, who both served overseas, and Dr. Robert Armour, all of Toronto, and three daughters, Mrs. Arthur Houston, Miss Phyllis Armour, an artist, and Miss Marion Armour, of Toronto University. us be truvc-sthisy,"

Stop liquor firms in Quebec from sending intoxicating liquors to our boys and girls by putting an X opposite the word YES on your ballot next Monday.

MILLIONS IN PROFITS

are being paid to the shareholders of Northern Ontario's Gold Mines.

Are you getting your share?

The experience gained in fifteen years of active connection with these mines will help you to participate in these splendid profits.

Complete information on Request

HOMER L. GIBSON & CO.
703-4-5 Bank of Hamilton Bldg.
TORONTO
1-21

BARBEAU'S CARTAGE
All kinds of moving and carting by careful and experienced men. A new Motor Truck has been added to our equipment, which will enable us to give better service than ever to our patrons. Satisfaction guaranteed. No distance too far. New Furniture Van. Largest in the City. Household Effects moved with care.
A. BARBEAU

Saving and Citizenship

The man who owns his own home and takes pride in it; the man who has a bank account and saves regularly; is not stampeded by the propaganda of Bolshevism or other extreme doctrines of unrest. He has proved that success and comfort can come only through honest work and self-denial. And in this respect, the man who carries a Savings Account in The Merchants Bank is a good citizen.

THE MERCHANTS BANK OF CANADA
Head Office: Montreal. Established 1864.
PETERBORO BRANCH, - - C. S. CUMMER, Manager.
Sub-Agency at Fraserville open Mondays and Thursdays.

BUILDING
CONTRACTING, Etc. Prompt attention to Alterations, Repairs, etc. Ontario Government Housing Plans. Bungalow and Summer Cottage Plans. Estimates given.
A. B. Cunningham
331 KEID STREET Phone 1261w

PETERBORO
AUTO and TAXI LIVERY
286½ CHARLOTTE STREET
Phones: 130, 783, 890J
—DAY OR NIGHT—
Drivers: W. J. Clancy, M. Dutch Pammett, H. Stinson, J. Drummond
Cars Washed and Stored

VICTORY LOAN BONDS
BOUGHT AND SOLD
AT CURRENT MARKET PRICES
PROVINCIAL BOND COMPANY LIMITED
111 Barrie Building, Peterboro

STOP
and think for a moment what your loss would be should Fire destroy your buildings, business, home or contents.
Without *Fire Insurance* your loss is a total one.
With *Fire Insurance* you suffer no loss whatever—and a few dollars a year gives you this protection. All branches of Insuranee represented.
See us about policy to-day.
Davis-Thompson Co., Ltd.
Insurance and General Agency
433 George Street, - - Peterborough, Ont.

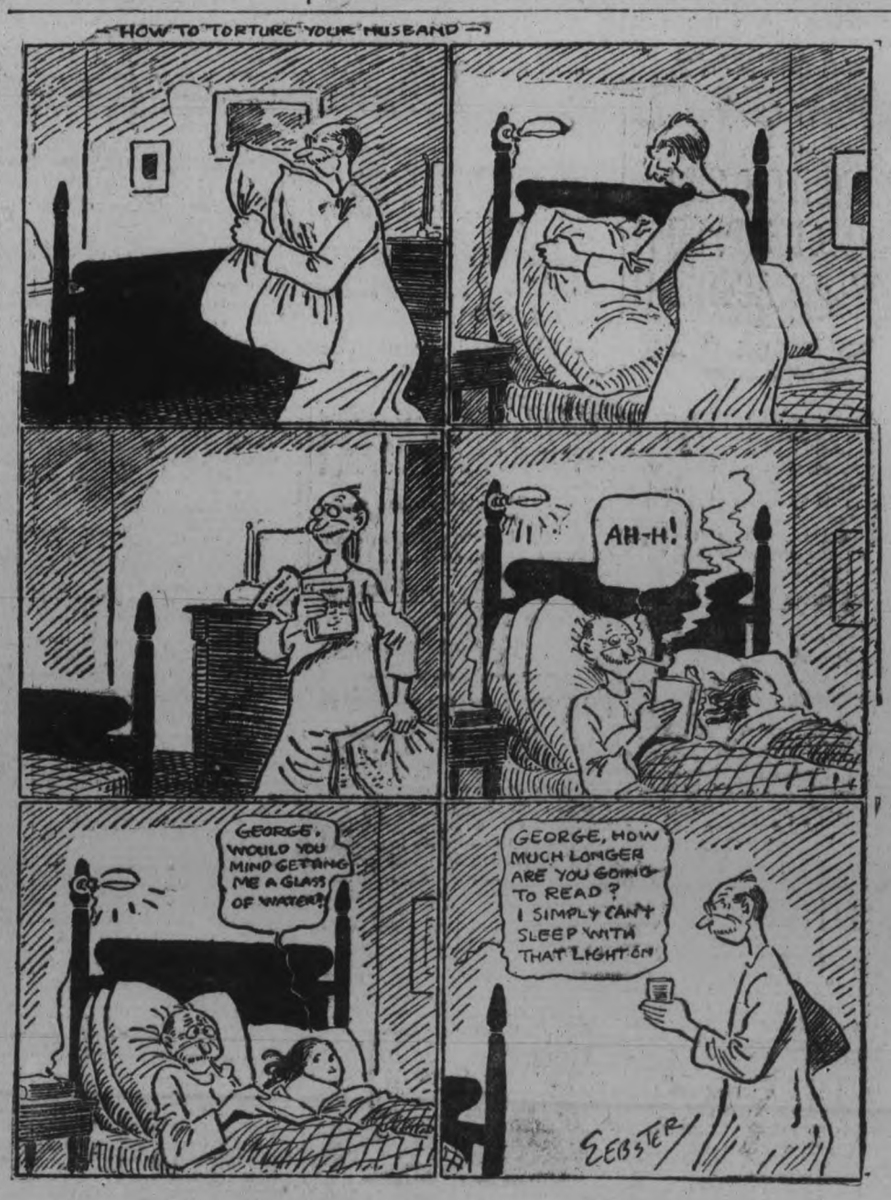

Semi-ready Tailored Clothes

Splendid tailoring in the Semi-ready Spring Top Coats—the sort of coat you'll cling to as the years roll by—

Shoulder fitting and shirt draping superb—

While we show some of lesser price, we are prouder of the smart button-through models of the Chesterfield type at $40, $45 and $50.

There's a seven-year period of satisfaction in a well-designed Chesterfield of good material.

THORNTON BROS.
George Street

LOVE!

By KATHERINE MOORE

THE DENOUEMENT.

Chapter 27

As Thierry told me of this wild experience he had had with Mrs. Gregg, his father's client, he seemed years older. I could hardly believe he was the boy of 19, winsome and loving. If only he had a mother. Yet I marveled at the dexterity he had displayed in handling this trying situation.

"I have often wondered," Thierry went on, "why she bothered with me at all. Sometimes I've thought perhaps she expected to get more money out of Dad in that way. Then, of course, I flattered her vanity—I saw to that all right, and I spent money on her—think. Some women would vamp a clothing store dummy if he had cash in his jeans, you know."

I laughed outright. This wise youth had not lived his 19 years for nothing.

"I wasn't flattered by her, don't get that thought," he said a trifle hotly. "Some nights after I had been with her I would come home and smoke two boxes of cigarettes and place the floor of my room for hours before I could get quited down. If I hadn't hated her so I'm afraid she might have been more than a task for me."

Just the hint of a wanton sneer touched his sensitive young mouth.

"After I had played my cards for about a couple of months I planned the grand climax," he went on. "The governor was going out of town for over Saturday and Sunday and it didn't take much coaxing to get Mrs. Gregg to spend that time with me. Dad was to leave on the 10 o'clock train Friday night and I planned to have her arrive about 10.30. That was just one side of the plan," he said smilingly. "At about 6 o'clock I wrote a telegram and then sent for Simpson, the chauffeur. I knew that Dad was in his den just beyond the library and I wanted him to hear what I was going to say."

Thierry's breath came quickly and he leaned forward—

"I handed Simpson the telegram and told him to go out and at once with it, and not to let my fatyer know that I had sent him. Then I hurried upstairs. Father must have done just what I wanted him to do. He must have demanded the telegram from Simpson. It was to Mrs. Gregg. In it I told her that I had been unable to get to the 'phone, but that everything was all right and not to be later than 11 o'clock as Dad left at 10. During dinner I sure was in a state of the jumps, and from then until 10 o'clock was worse than the actual row. Fact was, I enjoyed that part of it immensely," Thie said with satisfaction.

"At 9.45 Dad left for his train and I was almost fearful he was not going to block me. I hated to see the whole blamed thing fizzled. But I was not disappointed."

Thie smiled at the memory of it.

"Mrs. Gregg arrived at 11 o'clock sharp and I guess the governor was hanging around the corner, for he only gave her time to take off her wraps when I heard his key in the door. Oh yes, you bet I was listening for it!" he laughed. "She was standing in the library with her two arms on my shoulders when Dad walked in on us. I know how he must have felt, poor old Dad. But I shan't forget the expression on Mrs. Gregg's face as she heard his step and turned to face him."

Tomorrow—A Scandal Stopped—A Comradeship Spoiled.

PETERBORO PRODUCE MARKETS

GRAIN.		
Fall wheat, bush	$1 70	
Marquis wheat, bush	1 65	
Spring wheat, bush	1 60	
Bran, wholesale	33 25	
Shorts, wholesale	35 25	
Peas, bush	1 75	
Pastry flour, wholesale	5 10	
Flour, retail	5 65	
Oats	45	
Barley, per bush	70	
Buckwheat	75	
VEGETABLES.		
Turnips, peck	20	
Potatoes, wholesale	60	
Potatoes, bag	75	1 00
Potatoes, peck	20	25
Pumpkins	15	
Beets, peck	25	30
New Beets, bunch	10	20
Parsnips, peck	30	35
Celery, 15, 20, 30		
Lettuce	05	
Cabbage, each	10	15
New Cabbage	25	50
Cauliflower, each	35	
Beans, bush	4 00	
String Beans, lb	40	
Onions, 4 to 6 lbs. for		25
Tomatoes, lb	40	50
Cucumbers	50	
Horse Radish	15	
Endive, lb	50	
Artichokes	25	
Green Peppers, each	15	
Head lettuce	10	25
Sweet Potatoes, lb	15	
Green Onions	10	
Onions, peck	40	
Carrots, peck	30	
Carrots, new, bunch	10	20
Cooking onions, lb	05	
Spanish onions, lb	10	
Radishes	10	
Parsley	05	
Egg Plant	40	50
Spinach	20	25
Asparagus, bunch	15	
HIDES AND WOOL.		
Cow hides, heavy	03	
Cow hides, light	04	
Horse hides	1 00	
Calf skins, veal	10	
Ca f skins, kips	08	
Sheep skins	50	70
Lamb skins	40	55
Pine wool	15	
Medium wool	12	
Coarse wool		08
DAIRY PRODUCTS.		
Creamery butter	58	60
Dairy butter, lb	58	60
Oleomargarine	35	
Eggs, wholesale	23	25
Eggs, retail	28	
Shortening, lb	18	20
Lard, per lb	25	
Cheese, lb	38	40
FRUIT.		
Bananas, dozen	40	60
Navel seedless oranges, doz	25	80
Florida oranges, dozen	30	60
Lemons, dozen	30	40
Grapefruit, 2, 3 and 4 for	25	
Cocoanuts	15	20
Cranberries, quart	35	
Apples, peck	50	1 00
B.C. apples, box	4 25	4 50
Spys		10 00
Russets	10 00	
Greenings	8 00	9 00
Baldwins	8 00	9 00
Rhubarb, per bunch	15	
Smyrna figs, per lb	30	40
Cooking figs, lb	18	
Dates, lb	20	
Mixed nuts	30	
Strawberries, pint box	30	35
Pineapples	40	60
FISH.		
Steak cod, lb	15	
Salmon snacks, lb	35	
Pink Salmon	18	
Oysters, quart	1 50	
Bloaters, each	05	
HAY.		
Hay, ton	28 00	
Baled	36 00	
MEATS.		
Geese	40	
Veal, lb	20	40
Beef, lb	10	46
Chicken, lb	40	45
Live hogs	12 50	14 25
Dressed hogs	22 00	
Lamb	30	35
Bacon	55	65
Pork	25	40
Mutton	10	30
Sausages	20	24
HONEY.		
Comb honey, lb	30	40
White clover honey, lb	28	35
Honey, buckwheat, lb	23	
MAPLE SYRUP.		
Quart	80	90
Gallon	2 75	3 25
WOOD.		
Mixed wood, cut, cord	13 00	
Hardwood cut, split cord	15 00	17 00

Long Distance Service Is Now Classified

THE Classifications on long distance telephone calls in effect from midnight, April 20th, are of interest to all users of that service.

Station-to-Station Service

Station-to-Station service should be used when you are willing to talk to ANYONE at a distant telephone — that is, when you do not need to get a *particular person* on the line.

Person-to-Person Service

When you make a call specifying that conversation is desired with a particular person at a given number, *Person-to-Person* service is used.

As this service requires greater operating labor and circuit time than a Station-to-Station call, the rate is about 25% greater.

Appointment and Messenger Service

Appointment calls and *Messenger calls* are special kinds of person-to-person calls.

An APPOINTMENT CALL rate, which is about 50 per cent higher than the station-to-station rate, is quoted for service when an appointment is made by the calling party to talk at a particular time.

When a person who does not have a telephone is called over long distance and a messenger must be sent to summon the party to the telephone, the MESSENGER CALL rate, which is about 50 per cent higher than the station-to-station rate, is charged, and to this is added the necessary messenger charges.

The Report Charge

When you place a call for a particular person or persons and for any reason they cannot be reached the same day at the address given, or will not talk, or if you make a call and you are not ready to talk when the other person is ready within an hour, a REPORT CHARGE is made. The report charge is about one-fourth the station-to-station rate. It is intended to cover part of our expense of handling the uncompleted call.

Special Evening and Night Rates

The EVENING rate, between 8.30 p.m. and 12 midnight, on station-to-station calls, is about one-half the day rate. The NIGHT rate, between midnight and 4.30 a.m., is about one-fourth the day station-to-station rate.

However, no evening or night rates are quoted on station-to-station calls where the day rate is less than 25 cents. On such short-haul calls the day rate applies. For longer distances special evening and night rates are quoted.

Because it is difficult to reach particular persons at night, when many are away from their homes and places of business, there are no special *evening or night rates* quoted for person-to-person calls. They apply only on station-to-station calls.

Every Bell Telephone is a Long Distance Station.

The Bell Telephone Company of Canada

FORMER PRINTER AND FAMILY IN A LONELY BERTH.

Husband Keeps Vigil in Lighthouse on British Columbia Coast—Happy, He Says, With Wife and Kiddies.

From foreman printer on a big daily newspaper in London, Eng., and later in Victoria, B.C., to lighthouse keeper on Green Island, off the far North Pacific coast of British Columbia, is some transition, and not to be welcomed by many comfort-seekers, but one man with his family did seek the change and are out-Robinsoning the Swiss Family Robinson on that bleak and lonely island. John Moran, his wife and two children, are living happily without the distractions of the H.C. of L. and election campaigns. The story of how they have solved the living problem up there since their arrival in 1916 is told by Francis Dickie in the New York World:

Above the high tide mark on the rock is not more than an acre of irregular plateau. Here, through the ages of time since first a vast upheaval sent the rock upward jutting, a little earth had formed—ground rock, rotted wood by the winter's storms, the droppings of millions on millions of gulls, richest of all formations, and the decayed stalks of grass and weeds, the seeds of these wonderfully wind blown to this lonely spot. So these modern adventurers made a garden and successfully grew potatoes, and the usual line of produce common to northern regions.

Import Belgian Hares.

Soon after their landing they had sent for some Belgian hares. Starting with two pairs of these, and importing occasionally new bucks, they had in two years' time so many rabbits that the pens they had built would not hold them; so they turned the most of them loose on the island. Despite the great toll the wet and frost of winter take, the island today is still overrun with the animals.

To protect their garden the settlers had to build a fence and run wire several feet into the ground. But building a fence is no difficult job on Green Island. Every tide brings in countless cords of wood to choose from. On a rocky ledge on the north side of the island the wood lodges, so they have firewood more than they can use. And, to show how kind nature sometimes can be, a great deal of this is small stuff, bark of fir, wondrous thick, broken branches and other wood just stove and furnace length, so the islanders are not even put to the trouble of cutting their supply.

As addition to the natural verdure, the Morans planted oats and timothy, and now a little herd of half-a-dozen goats find pasture. For the hens it is necessary to import some food. But here again nature has been kind; one end of the island is a shell beeach of finely ground clam shells, the same material that sells for 50 cents a bag in the city, and most necessary to hens.

Today from far along the Alaska coast to the great Canadian fishing town of Prince Rupert, the halibut and salmon fishermen know "Ma" Moran. Stout and cheery is "Ma." The huge range in her kitchen shines with a brightness and glory of the rising sun. Her kitchen is one of those perfect places of hominess and cleanly order to which many a fisherman, wet, chilled, out of food, out of luck, has come to get one of those meals that put life and hope and confidence in even the weariest one.

Through keeping hens the islanders have availed themselves of a novel egg supply. The island is the nesting place of hundreds of sea-gulls. Now, the sea-gull is a peculiar bird. It lays three eggs before it begins its setting, and unless it has three eggs in the nest it will not set. Of course, it was but natural that human ingenuity should take advantage of this bird's habit. The Morans mark a certain number of nests. Watching these carefully, the day the third egg is laid, it is removed. The gull, coming back, gazes asronished at the nest. In imagination one can hear the bird saying to itself: "Now, I was sure I had three eggs laid!" But the gull goes ahead and lays another egg. This the people remove on the following day. When you have several hundred gulls laying eggs for you, it does not take many days to put in a winter's supply. And the Morans are sensible, kindly people; they do not abuse the gulls' good nature. After they have taken two or three eggs from one bird they cease, and the bird proceeds with its setting. The eggs are about the size of a turkey's and taste like a duck's. They are a little strong for consumption in direct manner, such as fried or boiled, but are useful for cooking. Put up in "water-glass" preserver, they prove a valuable addition to the larder.

Deer Flee There.

What with their goats, their rabbits, their hens and their gulls' eggs, the islanders would be already fairly well provided with food. But, in addition, hundreds of wild ducks can be shot nearby, and deer run on the adjacent islands in winter. Here again an interesting phase of nature is displayed.

Upon the British Columbia mainland thousands of deer abound. When the winter comes, the wolves harry them sorely. The deer's only salvation lies in taking to the open water. Here the savage timber wolves are not brave enough to follow. Now, along the British Columbia northern coast thousands of islands, varying from a mere ledge, such as Green Island, to tracts half a dozen miles long, stretch in a continuous line forming a barrier to the open sea, creating the inland passage some seven hundred miles long, one of the finest ocean highways in the world. To some of these islands the deer swim from the mainland when the wolves are numerous.

A pneumatic tube which is of a greater cross-sectional diameter than that of its casing is a recent invention. The tube is moulded so that its sides collapse inward in four places over its diameter when deflated, thus allowing of its installation in the casing. The collapsed portions on each side of the tread which are identical with small depressions expand upon inflation, causing a thickening and pressure on the tube walls. Nails, glass, tacks, etc., are simply extracted, as it is claimed that the tube walls will instantly compress and close the hole so tightly that leakage is impossible.

CELEBRATE DEATH OF NAPOLEON.

Marshal Foch Will Preside at Function.

PARIS, April 13. — (Associated Press.)—Marshal Foch will preside at the ceremony which will take place at the Arc de Triomphe on May 5 to celebratee the 100th anniversary of the death of Napoleon Bonaparte. Standing by the arch graven with the names of Napoleon's victories, the man whom many have come to consider as one of the greatest soldiers of all times, will make a fitting speech to honor a dead comrades.

It is emphasized that the centenary celebration is in no way political in chaarcter but is merely a tribute to one of the greatest of French generals.

President Millerand, and the Presidents of the Senate and Chamber, Bourgeois and Peret, are giving their support to the celebrations, which will include commemorative visits to Corsica, Elba, and to several battlefields where Napoleon gained his most famous victories.

MOVING WALK IN PARIS CITY.

PARIS, April 13 (Associated Press).—A moving sidewalk to relieve congestion is being considered by the city of Paris. The chances for adoption may not be great, but the idea is being seriously discussed, for Parisians have pleasant memories of the aerial sidewalk that was a feature of the 1900 World's Exposition here.

The proposal is to build such a rolling sidewalk under the principal boulevards, from the Madeleine to the Place de la Republique. A pedestrian not only would avoid dangerous, delaying crossings, and not be impeded by cross and counter currents of traffic.

Waist-high line of 3 feet 6 inches from the ground is the maximum height for automobile headlight rays in England.

Motor trucks heavier than three tons are restricted from travel on first-class roads in British Malaysia.

Work Guaranteed — Reliable Tire Shop
W. JUNIPER, Prop.
229 CHARLOTTE STREET
Vulcanized Inter-Lining
Prevents Blowouts
Increases Mileage

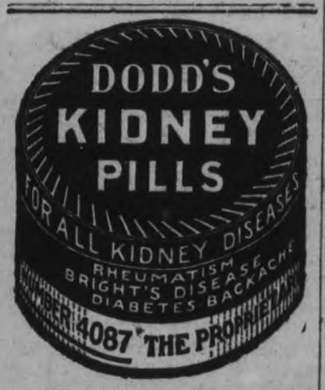

ORIENTAL GARAGE

Auto repaired by experienced mechanics. Automibiles Accessories and Supplies, Tires, Tubes, Oils, Grease, Tube Vulcanizing and Oxygen Decarbonizing. Free Air

Service that's PROPER PROMPT and PRACTICAL

HANNAH & JONES
182 HUNTER STREET.
'Phone 1186.

Borden's ST. CHARLES EVAPORATED MILK

Better results—convenience and economy come from the daily use of this milk—

With the cream left in.

A STITCH IN TIME SAVES NINE

Heed the warning! Don't let your Tires get run down. Bring them to us while there is yet time to save them. Vulvanizing by Our Process is Almost Invisible.

WHITE BROS.
174 Hunter W. Phone 897
OPPOSITE ORIENTAL
Open Evenings.

HOUSING SHORTAGE EXTENDS TO SING SING 'DEATH HOUSE'

OSSINING, N.Y., April 13.—The housing shortage has extended to the "death house" at Sing Sing Prison.

Twenty-one men and one woman are now confined there. But two vacant cells remain and there are more than a score of murder cases in State courts, either on trial or about to start within the next few weeks.

SHIP GOES DOWN IN GULF OF MEXICO; 19 MISSING

BEAUMONT, Texas, April 13.—The Bowie Line steamship Colonel Bowie, with 22 men on board, foundered in the Gulf of Mexico Monday night, according to wireless advices received here. Three men were picked up by the British steamer Cissy. Nineteen men are still missing.

Two Thoroughbred Models

—AT THE—

PETERBORO' MOTOR SHOW

APRIL 14th, 15th, 16th IN THE ARMOURIES

ONE OF THE MOST IMPORTANT FEATURES OF THE SHOW WILL BE THE EXHIBIT OF **MAHOOD & HAVERY,** DISPLAYING **THE NEW MODEL 1921 GRAY-DORT** AND **THE COLUMBIA-SIX.**

LOVERS OF THE 4-CYLINDER CAR will find an agreeable surprise in store for them in the new **GRAY-DORT.** A Special Feaure will be the new COUPE, while in each of the other Models the body and lines have been changed, making each a Car par excellence. The change in the Motor and Chassis are in keeping with the body and lines.

LOVERS OF THE 6-CYLINDER CAR will find in the **COLUMBIA-SIX** the distinguished tone of Beauty, Comfort, Economy, and Utility which will surprise those who thought that the limit of excellence in Motor Cars had been obtained. The main feature of this Car is the famous Continental 7-R. Red Seal Motor, which is used exclusively in all Models. Another feature of this Exhibit is the **ADAMS CAMPER.**

Prospective Buyers and Everyone who is interested in Motor Cars should not fail to examine this Display, as they are certain to find a Car to suit the taste and requirement of everyone.

Factory Representatives will be present to explain in detail all features of the various Models, and to also offer suggestions re every requirement.

Please ask for Demonstrations on all Cars.

Following is the List of Dealers—get in touch with them:

PETERBOROUGH AND MILLBROOK :: :: :: MAHOOD & HAVERY

Sub-Dealers—

Keene—Mr. Wellman. Norwood—E. Robb. Hastings—E. Lynch. Lakefield—J. Bullock.

Omemee—Courtenay & Irwin.

Gray Dort AND Columbia Six

Surpassing

all others in Delicacy and Fragrance

"SALADA" TEA

Send us a post card for a free sample, stating the price you now pay and if you use Black, Green or Mixed Tea. Address Salada, Toronto. B717

Women's Page

BY JEANNETTE

This Department will be presented twice a week for the benefit of those interested in this phase of local activity. It will be conducted by Miss Kathleen McCarthy.
Articles of a social or general nature are always welcome, providing they are brief. Address all communications, such as personals and other social items, to the Society Editor of the Examiner, or telephone 1,600.

The Peterboro Motor Show and Peterboro Health Association

The Motor Show, with an optimistic outlook for fine weather, with all sorts of arrangements completed for sober and frivolous enjoyment, and with every available foot of space taken, promises to be a huge success.

A glance at the history of the Peterborough Health Association, which benefits most directly from the Show, is sufficient to indicate what cause one is furthering by attendance at it. Their motto might be summed up as giving help where most needed. Attendance and medicine for the sick, comforts for those afflicted with lingering disease, food and reconstructed modes of living for the undernourished and the neglected, supervised play and nourishment for half a hundred children during two months of hot weather in the summer camp. Here youngsters from the ages of five to eleven, whose mothers in many cases are working and who would otherwise be running wild on city streets, are brought, given a wholesome breakfast, and turned loose for the day in one of the prettiest places in pretty Peterborough, Jackson Park. They have a nurse to watch over them, they can play games and paddle in the creek to their hearts' content, they have a good mid-day meal with all sorts of nutritious things like stews and rice puddings, and a four o'clock lunch which always includes a johnnycake or a variety with lots of raisins and currants in it. Their own special cook is assisted daily in peeling potatoes, etc., by one of the ladies belonging to the Health Association, who take turns in helping to prepare the mid-day meal. It is not strange, after two months of this pleasant life, that children coming in "skin and bones" should improve immensely in appearance before the time is over.

If you come to the Motor Show, you will see all the latest makes of cars in the most immaculate and glistening condition, you can get an idea of the newest inventions in the motor car kingdom and in all sorts of electrical specialties, you will see many other interesting exhibits, and you may enjoy yourself in divers ways. There will be pies and cakes, home-made preserves and relishes by guaranteed cooks, hot coffee and doughnuts, candies galore, ice cream in cones or on a dignified plate, afternoon tea for the weary and supper for the hungry, flowers (fresh and fragrant), a dance hall for merry trippers with light refreshments on the side, fancy work for the hope chest and a fish pond for the kiddies, a fashion show where the very latest styles parade up and down, and a minstrel outfit with the very funniest of harmony quartettes, one member of which possesses a cold "worth a mint of money" which he will tell you all about.

Kindness and the City

He played the friend one happy morning when
A stranger chanced to pass along his way.
The mood was on him to be kind that day,
And what he did seemed, oh, so trifling then;
A cheerful word—the easiest gift of men—
A helping hand for which there is no pay,
But all it means no words can ever say.

Both these he gave and went his way again.
Then he forgot the stranger and his sneed
Nor knew that he had helped his city's fame:
He could not guess that thousands share his deed.
Yet at the mention of his city's name,
One man there is who rises to declare,
"The finest man I've ever met lives there."

—Selected.

FAT FOLKS BECOME SLIM

EASILY, PLEASANTLY

Fat persons will be happy to learn that they might easily reduce their weight without starvation diet, drastic drugs, or strenuous exercise.

If you are overstout, are you lowering your vitality by carrying this excess burden? Don't jeopardize your health or be a laughing stock any longer. Be happy!

Follow the simple directions of the Korein system. Safe and pleasant; recommended by many reliable women and men.

Surprising weight reduction reports come in—even after just a few days' treatment. With proper reduction the flesh becomes firm, the skin smooth and the general health improved; in fact, work seems easier and a lighter, more buoyant feeling takes possession of the whole being. It is a fine sensation—that of looking and feeling younger, supple, cheerful, active, alert and full of enthusiasm.

Before and After

Before and After

To reduce ten to sixty lbs. (whatever you need to) you should now give KOREIN system a trial. You will probably find it is just what you need. Start on the road to longer life and happiness today. Obtain a small box of Korein tabules (pronounced *Koreen*) under money-back guarantee at any busy drug store or write for free brochure, with many testimonials, to Korein Co., Box 277-P, Toronto, Ont.

Growing Plants

An expert says that growing plants in a house are a pretty fair index of its air, light and moisture conditions, and may be regarded as a sort of meter for them. They will not grow and bloom without these three things, and a house in which plants will not thrive is probably a house where neither grown-ups nor children will thrive.

The future of greenhouse plants, usually in good condition on arrival, depends on our care of them. They should be placed in a sunny window, although ferns and begonias will do fairly well without much sunlight. They must not be allowed to freeze, and should have plenty of air. They must be watered regularly every day, but should not be allowed to stand in water, however. A little soapy, greasy dish-water is very good for them.

Cut off the dead leaves and flowers from time to time and turn the pot to insure even growth. Insects or disease growths should be promptly checked. Some antiseptic spray is necessary with many plants; diluted tobacco juice is very good for most of these troubles, and soapy water may be used to wipe off the under side of the leaves.

In London, there are motor ambulances equipped with X-ray outfits which can be carried to patients too ill to be moved from their homes.

Ladies Auxiliary Held a Meeting

A meeting of the Ladies' Auxiliary to the Great War Veterans' Association was held on Monday evening last with a good attendance. This society is composed of a number of energetic ladies, and a consideration of the report read by Mrs. Bugg reveals a great deal of real charitable work done by the organization in Peterborough. The ladies will take part with the men of the G.W.V.A. in the memorial services to be held in the Salvation Army Temple on April 24, and arrangements were made at this meeting for the Tag Day in aid of the G.W.V.A., to be held on St. Julien's Day, April 23. The President, Mrs. E. V. Frederick, was in the chair.

Quilt For The Caledonian Club

The Ladies' Caledonian Club, which has for its aim and object the furthering of friendly relations between all newcomers to the city who are of Scotch birth or blood, has recently completed a patchwork quilt, which is made in the Scotch style, and in which all the ladies of the committee had a hand in the fashioning. A drawing for this pleasant and comfortable accessory to any household will be held on April 20th, on the occasion of a whist drive in the Caledonian Club rooms on George street. The funds obtained will be used for the Pipe Band, and so this Scotch comforter, made by Scotch fingers of members of a Scotch society for the furtherance of Scottish interests, will be instrumental in the future production of Scotch music. It is to be hoped that the lucky number will be held by one possessing at least a few drops of Scotch blood.

Mission Fund For Labrador

The ladies in charge of the local branch of the Dr. Grenfell Mission Fund are busily engaged just now in collecting and making articles for the bale of goods shipped annually from Peterborough. This bale has a valuation of about $300, and contains all sorts of underwear and outer clothing for the wear of men, women and children on the icy coasts of Labrador and Newfoundland. Shoes, stockings, caps, mittens, vests, scarfs—everything necessary to make life more comfortable for these dwellers in the bleak northern lands. The ladies are considering giving an exhibit of the goods before sending away, which would be very interesting to many who were unaware of this good work.

Government control of the liquor traffic can best be secured by preventing the importation of intoxicating liquors into the province.

Ready-to-Wear

The attitude of the buying public towards an appeal based on quality as distinguished from the appeal based on price is a matter of speculation amongst representatives of the ready-to-wear trade just now. The sales which have had such a steady run since last autumn were mainly based on the comparative lowness of their prices to former conditions, but now another group feels that the time has come to subordinate price to quality. In some well-advertised lines quality with price is the point emphasized, which it would seem is the most popular method of procedure. If a woman can obtain a certain desired quality at a reasonable price, what more does she want? In older days, when a lady purchased one good dress annually, which was saved up for festive occasions, and only donned on Sundays and such-like momentous days, a dress that was bought with an eye to many future turnings and re-fashionings, quality was the thing most desired. Those were the times when silk that could stand alone and laces guaranteed to last for many years were purchased, in direct contract to the confections of to-day, which would receive a severe setback if advertised to last for any length of time. The frailer the better is the modern idea, so that a change will be forthcoming in the shortest possible space of time, and the twentieth century mode of feminine apparel is just as intangible when compared to the dress of long ago as the twentieth century damsel on the magazine cover is to the forgotten dame with her yards and yards of stiff material, her covered-up neck and her primly, lace-mitted folded hands.

Trust Your Complexion To Cuticura

The majority of skin and scalp troubles might be prevented by using Cuticura Soap exclusively for all toilet purposes. On the slightest sign of redness, roughness, pimples or dandruff, apply a little Cuticura Ointment. Do not fail to include the exquisitely scented Cuticura Talcum in your toilet preparations.

Soap 25c. Ointment 25 and 50c. Talcum 25c. Sold throughout the Dominion. Canadian Depot: Lymans, Limited, 344 St. Paul St., W., Montreal. Cuticura Soap shaves without mug.

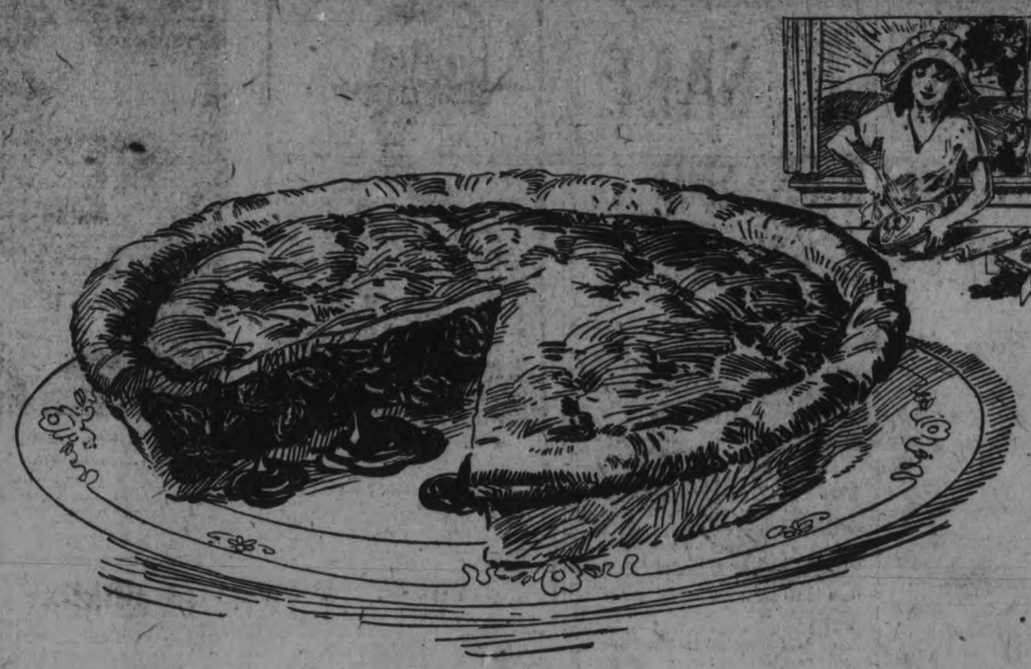

A Man's Pie

Fresh—Delicious—Try it now

Just phone to your grocer or bake shop and say, "Send a Sun-Maid Raisin Pie," or make one at home according to the recipe below. You'll get the pie that men like best because of its flavor and nourishment.

The Raisins are Sun-Maids, plump and tender. The pie is baked so the juice forms a luscious sauce.

It's a man's pie—and a woman's, too, because it is delicious and easy to prepare. Healthful, too, for raisins are nutritious. *Rich* in assimilable organic iron, which brings the tint of roses to women's and children's cheeks. Eat raisins daily in some delicious form and you'll get all the iron you need.

Every first-class baker sells Sun-Maid Raisin Pie

SUN-MAID RAISINS

Always use Sun-Maids for your every cooking need.

Made from California's tenderest, sweetest, juiciest table grapes, noted for their fragile skins.

Packed in a great sun-lighted, glass-walled plant. *Sweet, clean, wholesome American* raisins—the kind you know are *good*.

Three varieties: Sun-Maid Seeded (seeds removed); Sun-Maid Seedless (grown without seeds); Sun-Maid Clusters (on the stem). All dealers. Insist upon the Sun-Maid Brand.

Send for free book, "Sun-Maid Recipes," describing scores of ways to use.

CALIFORNIA ASSOCIATED RAISIN CO.
Membership 10,000 Growers
Fresno, California

Recipe for Real Raisin Pie

Cut This Out and Keep It

- 2 cups Sun-Maid Raisins
- 1½ cups boiling water
- 1 cup sugar
- 4 tablespoons cornstarch
- 2 tablespoons Lemon Juice
- 1 tablespoon grated lemon rind
- Juice 1 orange
- 1 tablespoon grated orange rind
- 1 cup chopped walnuts

Cook raisins in boiling water for five minutes; pour into sugar and cornstarch, which have been mixed. Cook until thick; remove from fire and add other ingredients. Bake between two crusts. Walnuts may be omitted if desired.

Cut This Out and Send It

California Associated Raisin Co.
Dept. N-353-B, Fresno, Cal.
Please send me your book, "Sun-Maid Recipes," free.
Name.....
Address.....
City.....State.....

"Dull Friday

"Dull Friday" used to be the bad day for business in the retail dry goods stores, and a concerted effort was made by the big city stores to banish this bad day by putting on special sales. In doing this, however, they have only injected the dullness into Thursday, which is now regarded as the "bad" day of the week, and store executives are wrestling with the problem of stimulating buying on that day without taking the snap from Friday again. The obvious solution of the problem—more sales—is not desirable, as "too many sales spoil the store."

System of Fines

The ancient Anglo-Saxons had a peculiar way of reckoning punishment for bodily injuries done by one man to another. A monetary value was the basis for their system of fines. "Every man," says Sharon Turner in his "History of the Anglo-Saxons," "was valued at a fixed sum, called his were and whosoever took his life was punished by having to pay this. In addition, there was a fine imposed, called the wite, and a person thus paying the forfeiture of all his worldly goods presents us with the original idea of a "felon"—one who was feolun or destitute of all property.

"Besides the were and the wite there was also a fine imposed for the infliction of any bodily injury whatsoever, based primarily upon the worthship. An eye or leg was valued at 50 shillings, a jaw at 12 shillings, the little finger at 11 shillings, the nose at 9 shillings, the thumb, the front teeth and the ribs at 3 shillings each and any other tooth or finger at one shilling each."

Coloured Cushions

Bright coloured cushions have a wonderful effect on a sombre room. It is surprising how a note of orange or old rose or blazing yellow will light up a dark corner. One of old rose poplin, denim or silk is particularly good in a dark room, provided it harmonizes with its surroundings. A stripe of white with old rose flowers printed on it sewed through the centre and a border of silk fringe make a finishing touch, and the popular style of round or oblong shape with a huge button in the middle may be fashioned from almost anything that one wishes. These cushions, while not at all comfortable and certainly not the style of pillow one would care to lay an aching head upon, are most ornamental, and it is very seldom in this world that one is able to combine comfort with ornament, anyway.

If you happen to be the possessor of rich old walnut furniture which has a gloomy appearance, do not discard the furniture. Tone up the rooms with gay hangings and curtains. In the living-room, buff paper, with copper-colour curtains and an Oriental rug with a medley of copper and blue tones is recommended. In the dining-room, with Jacobean oak, have delft blue walls, with subdued red and blue shades in your floor-covering. Pale mauve is supposed to be the thing for a bed-room, with curtains and valances of a mauve and white chintz with a good deal of deep pink. The writer who speaks of pale mauve must have forgotten a rule which says bed-room colourings should harmonize with one's complexion, or, perhaps, a pale mauve tint in skins is the very latest thing?

Boston fashions have decreed that pedigreed pups in that city shall wear goggles when they motor. These impart a very scholarly look to the canine faces.

Common Mistakes

Three types of mistakes are the most common among employees of department stores, according to a recent careful investigation. The most frequent is that of entering the amount of sale in the wrong column of the tally card, the next consists in forgetfulness of the sales number on the sales check and the third is the failure to print on the sales check the initials of customers and the capital letters in their names, as is required in some stores.

We have voted out the poor man's bar. Next Monday let us vote out the rich man's cellar.

TO BRING out the spicy, appealing flavour, and make them crisp and crunchy, add a cup of Crown Brand Syrup instead of sugar, the next time you bake cookies.

Children munch Crown Cookies with lively satisfaction. As they grow older the memory of Mother's Crown Cookies remains when other things are forgotten.

THE CANADA STARCH CO., LIMITED MONTREAL

In 2-, 5- and 10-lb. tins

Spicy Crunchy Cookies

19

CLEARANCE SALE
OF GROCERIES AND GROCERY FIXTURES

Now Is Your Chance to Save Money!

Crisco, 1lb. Tins—4 for $1.00	Bulk Laundry Starch — 3 Pounds for 33c
Easifirst Shortening, pound 15c	Tilson or Quaker Oats — Bor 29c
Swift's Pure Lard, pound.... ..... 22c	Royal Yeast Cakes — 2 Boxes for 12c
Snowflake Ammonia — 3 packages 23c	Bon-Ami Polishing Powder — 2 Tins 28c
Dutch Cleanser — 3 Tins for 25c	Pure Castile Soap— 6 Cakes for 25c
Armour's Cleanser — 4 Tins for 25c	Lister's Cake Icing — Box 10c
Stove Polish and Shoe Polish, all kinds 10c	Pearline — 3 Boxes 23c
Matches — 2 oBxes for 23c Lux, Soap Flakes 10c	Harry Horne's Custard Powder — 2 Tins 25c
Princess Soap Flakes — Regular 25c pound 19c	Pure Black or White Pepper — Pound 49c
Scotch Health Bran — 2 Boxes for 25c	

Come Early and Get In on These Exceptionally Low Prices. Many Other Lines but Space Will Not Permit Us to List Them.

DAWSON BROS.

Corner George and London Streets

PHONE 1620w

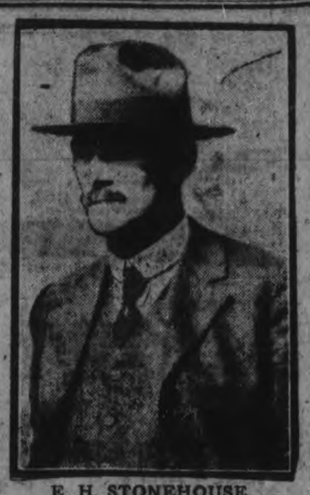

E. H. STONEHOUSE,

of Weston, Ont., re-elected President of the National Dairy Council of Canada.

SINCLAIR LEWIS,

Young American novelist, who believes that women, with a little training, could be better business successes han metn.

WHERE TO VOTE ON MONDAY

ON THE REFERENDUM ISSUE.

City of Peterborough.

1—Freeburn's Store, 168 Lock.
1A—Haggart's store, 191 Lock.
1B—Haggart's store, 191 Lock.
2—English's store, 485 Chamberlain.
2A—English's store, 485 Chamberlain.
3—Soucie's shop, Aylmer and Lake.
3A—Soucie's store, Aylmer and Lake.
4—Fitzpatrick and Geraghty's store, Rubidge and Dalhousie.
5 4A—Fitzpatrick and Geraghty's store, Rubidge and Dalhousie.
5—Garside's house, 199 Reid.
5A—Garside's house, 199 Reid.
5B—Layton's house, 214 Park.
6—J. E. Firth's, 364 Water.
6A—Hutchinson's shop, 386 Water
7—Council Chamber, Simcoe.
7A—Council Chamber, Simcoe.
7—Taylor's store, 219 Hunter.
9—Carey's shop, 475 George.
91—Parker's store, 460 George.
10—Canadian Packing Co., Park and Sherbrooke.
10A—Canadian Packing Co., Park and Sherbrooke.
10B—John Allen's Grocery, Reid and Sherbrooke.
11—Fitzpatrick and Geraghty's store, Charlotte and Park.
11A—Cowling's store ,354 Charlotte.
11B—Kemp's store, Charlotte and Downie.
12—Lyle's house, 301 Pearl.
12A—Lyle's house, 301 Pearl.
12B—Valery's house, 310 Pearl.
13—Routley's shop, Brock and Park.
13A—Routley's shop, Brock and Park.
14—Lynch's shop, corner Park and Elm.
14A—Lynch's shop, Park and Elm.
15—D. H. Kerneghan's shop, 682 George.
15A—D. H. Kerneghan's shop, 682 George street.
16—Black's, corner Dublin and George.
16A—Black's, Dublin and George.
17—Kenendy's, 332 McDonnel.
17A—Kennedy's, 332 McDonnel.
18—Hooper's Shop, George and Dublin.
18A—Hooper's shop, George and Dublin.
19—Braund's store, George and Smith.
19A—Braund's store, George and Smith.
19B—814 Water.
20—Swanston's, 48 Hunter.
20A—Swanston's, 48 Hunter East.
21—Halliday's, 132 Hunter East.
21A—Halliday's, 132 Hunter East.
22—Mrs. K. Throop's, 580 Rogers.
22A—Mrs. Burgess, 553 Rogers.

Township of Galway.

23—Orange Hall, Silver Lake.
24—Orange Hall, Union Creek.
25—Swamp Lake School House.

Township of Cavendish.

26—Hugh Cochrane's House.
27—David Higgins' House.

Township of Harvey.

28—Town Hall, Lakehurst.
29—Ventress School House.
30—True Blue Hall.

Township of Ennismore.

31—Town Hall.
32—O'Reilley's School House.

Township of Smith.

33—Milburn's School House. ....
34—Foresters' Hall, Bridgenorth.
35—A. Higgins' House.
36—Temperance Hall, Selwyn.
37—Charlton Hall, Young's Point

Township of North Monaghan.

38—Salvation Hall, Brownton.
38A—Salvation Hall, Brownton.
39—Town hall.
40—Manley's Store, Braidwood Avenue.
40A—Manley's Store, Braidwood Avenue.

Township of South Monaghan

41—Town Hall, South Monaghan.
42—Sunday School Hall, Bensfort

MOTHER GIVES OF OWN BODY TO LET BABE WALK.

Splinters From Shin Bone Transferred to Little One's Legs.

NEWARK, N.J., April 14.—Splinters from the shin bone of a mother were transplanted to the legs of an infant born without the fibula in the lower legs by surgeons of the Newark Memorial Hospital. The operation, which was declared a probable success, was one of the most delicate in the series of clinics held in connection with the annual session of the State session of the College of Surgeons. It took two hours.

A generation ago, doctors who attended the clinic said, such an operation was unheard of and the child probably would have had to go through life without the use of its legs. The child operated on will most likely have the full use of its limbs, it was said.

FINANCIAL AND MARKETS

WALL STREET.

NEW YORK, April 14.—(Canadian Press).—Selling of the general list was promptly resumed at the active opening of to-day's Stock Market. Discouraging advices dealing with the British labor upheaval gave an impetus to a further decline. Rails and steels continued to feature the re-action. Equipments and Oils also easing. Northern Pacific, yesterday's weakest stock, opened with a sale of 10,000 shares at a loss of 3-8 to ½, and other Transcontinentals were similarly depressed. Crucible, Republic and Sloss Sheffield averaged one point losses, with Baldwin Locomotive, General Electric, Studebaker, Atlantic Gulf and General Asphalt. Royal Dutch was the only conspicuous exception to the lower tendency, gaining two points. The preliminary exchange rates on London were firm.

Rails and Industrials suffered further losses on enlarged offerings during the morning. Delaware and Hudson dropped 5½ points and Norfolk and Western 1 3-8, other transportations falling 1 to 1½. Crucible and Sloss Sheffield showed extreme declines of about 2 points, and such equipments as Baldwin, Pullman, General Electric and Pressed Steel Car forfeited 1 to 3½. Oils and Motors yielded 1 to 2½ points, and Sugars, Tobaccos, Leathers and Textiles trailed along at recessions of 1 to 2 points. Heaviness was shown by various miscellaneous issues, including Sears Roebuck and Famous Players. Call money was unchanged at 7 per cent.

Stocks rallied 1 to 3 points at midday under the lead of Baldwin Locomotive, Mexican Petroleum and Delaware and Hudson. Several of the low-priced oils were comparatively strong. The rebound was coincident with reports that the latest developments in the British labour situation justified hopes of a compromise.

The lowest prices of the session were made in the last hour. Canadian Pacific showed a loss of 3 1-2 points, Union Pacific and U. S. Steel and Sugars were especially heavy. The closing was weak.

CHICAGO GRAIN.

CHICAGO, April 14.—(Canadian Press).—Fresh low record prices for the season were reached in the wheat market to-day. Bearish reports regarding industrial and financial conditions were current, and rallies, based on assertions that such factors had been more than discounted, were of only a temporary effect. Crop prospectes continued to be against the bulls. Opening prices, which varied from unchanged figures to ½ lower, were followed by a material set-back all around and then by irregular upturns.

Corn was comparatively firm in the absence of any urgent pressure to sell. After opening 1-8 to ¼ lower, the market recovered to about yesterday's finish. Oats paralleled the action of corn, starting unchanged to 3-8 lower, and later hardening all around. Provisions were dull and easier in line with hogs.

LIVE STOCK MARKET.

TORONTO, April 14.—(Canadian Press).—Cattle receipts light; trade steady. Heavy beef steers, $9 to $10; butcher steers, choice, $8.50 to $9.50; butcher cows, medium, $5 to $7; calves, $10 to $12.50; lambs, $12 to $14; hogs, selects, $13 to $13.25.

FOREIGN EXCHANGE.

NEW YORK, April 14.—(Canadian Press).—Sterling exchange firm; demand, 3.90¼. Canadian dollars, 11 1-16 per cent. discount.

TORONTO.

TORONTO, April 14.—(Canadian Press).—A full recovery of its recent loss and the establishment of a new high market for the present movement was made by Duluth Superior in this morning's trading on the Toronto Stock Exchange. Opening at a slight gain over last night's closing quotation, this stock soon moved up to 22½, a gain of 2½ points. Activity and decline of Brazilian to 30, a loss of 5-8, was again attributed to London selling. Seven hundred shares changed hands, the price declining gradually. Spanish River Preferred moved up 3-4 to 82¼, while Toronto Railway was also stronger by a half.

FLOUR PRICES SLASHED.

MINNEAPOLIS, April 14. — (Canadian Press.)— For the first time in almost seven years flour sold under eight dollars a barrel at the mills here to-day. One large mill reduced its quotations for family patents from $8.20 to $7.90. Not since July 1914, local millers said, has flour been quoted under $8 a barrel.

MONTREAL, April 14.— (Canadian Press.)—The Stock Exchange was quiet this morning. Atlantic Sugar was dull all morning and closed at 29 3-4. Brompton weakened a half point and closed at 33, while Brazilian, after a little activity, closed at 30. National Breweries remained the same all morning. Riordon did likewise. Wayagamack remained unchanged.

AN ADDRESS ON THE REFERENDUM

REV. DR. SPEER IN ST. JAMES' CHURCH LAST EVENING.

Last night in St. James' Methodist church in this city, Rev. Dr. Speer of Westmoreland Methodist church, Toronto, delivered an address on the Referendum, worthy of the largest audinece that could be convened in the city of Peterboro or a Massey Hall convention.

The doctor proved himself a master of public utterance and a prince of logicians. His address was clear, eloquent, logical and full of energy held in perfect control.

After clearing the decks for action by telling his audience that he knew this city well, having been born within 15 miles of its borders, and having been a clerk on George street in his early days, the Doctor fired a "broadside," and when the smoke cleared away, the "Windel farce" had been blown to atoms.

Then the Doctor used his small guns on the Liberty league, and picked off their arguments in three minutes, showing that where there was law and order there could be no absolute personal liberty. Only on some lonely island, where no foot but his own had trod, can a man be free to do as he pleases.

During the war, said Mr. Speer, we had Dominion prohibition for 18 months and during these few months the common people of Canada saved millions of dollars, as is shown by the Savings Banks.

During the war the people of England formed "bread lines" and "sugar lines," when they would stand for hours waiting for two ounces of sugar and a little bread. While this state of affairs was in vogue, the liquor interests were destroying millions of tons of sugar and grains for the production of strong drink. What cared the brutal traffic for the suffering people.

When the United States contemplated prohibition the liquor interests became frantic. They decided to secure the best lawyer to advocate whiskey. They came to Mr. William Taft with a cheque for $25,000.00, asking him to champion their cause, but he refused. They came back with what is called a "blank draft," signed by leading bankers. They gave Mr. Taft the privilege of filling in the draft for any amount of money that he desired. Then the ex-President stood up with eyes flashing and cheeks aglow with wounded pride:

"Gentlemen," said he, "If you pile up all the gold that the surface of the United States could bear, William Taft would refuse it, and scorn to advocate the vile traffic."

The greatest minds in the world are against the cause of drink. The Liberty League is ashamed of Windle and all such pro-German ragtag. Anglican Bishops, Roman Catholic Bishops, ecclesiastical dignitaries of all denominations are lining up for prohibition. Vote "Yes." Mr. A. B. Cunningham ably filled the chair.

RUSH HEARING OF EVIDENCE BEFORE HOUSE COMMITTEE

SPECIAL COMMITTEE ON RE-ESTABLISHMENT WISHES TO REPORT IN MAY.

OTTAWA, April 14. —(Canadian Press.)— That an effort would be made to conclude the hearing of evidence by the special parliamentary committee on soldiers' civil re-establishment this week in order that the 1921 report might be placed before the House in May was stated by Chairman Cronyn this morning.

This statement was made during the discussion on the advisability of hearing eviednce on the practicability of establishing homes for soldiers in each province. Col. A. Thompson presented resolutions from the Army and Navy Veterans of Canada. Restrictions on Oriental immigration and immigration from Southern Europe were asked.

HARVESTER CUTS PRICES 10 P.C.

FOLLOWS ERCTION OF U.S. STEEL CORPORATION.

CHICAGO, April 14.—(Canadian Press.)—Basing its action upon the recent reduction in steel prices announced by the United Staes Steel Corporation, the International Harvester Company to-day announced a straight ten per cent. reduction effective next year on products in which steel is the principal raw material. The reduction applies chiefly to harvesting machines.

ONTARIO DENTAL CONVENTION
Meets in Toronto, May 2-3-4-5

All Ethical Practitioners Invited

Hear all About Intelligent Dental Inspection.

GIVE EVERY CHILD A FAIR CHANCE

This Grill is made for Real Cooking

THE New Canadian Beauty Three-Heat Grill is perhaps more generally useful than any other electrical appliance.

With it you can boil, fry, broil, stew or toast—any two operations at the same time. For instance, while a steak is broiling to a delicious brown in the pans below the heat potatoes can be boiling above.

Note the economy. Two cooking operations at the cost in electric current of one.

This appliance has the distinctive finish that identifies all Canadian Beauty Appliances, rich and brilliant as silver in appearance.

It has a larger cooking surface than any other grill made, and has three heats—low, medium and high.

Sold by good dealers everywhere. Write us for attractive literature.

The New Canadian Beauty Three-heat Grill

RENFREW ELECTRIC PRODUCTS, LIMITED

Renfrew Toronto Winnipeg

320

The New Canadian Beauty Electrical Appliances are now on demonstration at the

Hydro Booth, Motor Show

BIGGEST WATER POWER SCHEME EVER PLANNED.

Develop 4,000,000 H.P. By 1934 From Rivers in France.

PARIS, April 14. — (Associated Press).—Plans now in course of preparation by the French Government contemplate the development of a yearly average of 4,000,000 horsepower by 1934 through the utilization of the rivers of the country for the manufacture of electricity.

The creation of energy for the electrification of the railways and the big industries of France has received tremendous impetus since the armistice. Reports just completed show that within the last three years 450,000,000 francs have been invested in 49 power plants throughout France by French investors.

The recent visit of President Millerand to the valley of the Rhone revived interest in the famous Rhone water power project, plans for which have been completed, and now are before the Senate for ratification. The Chamber of Deputies approved the scheme in October, 1919.

Big Saving of Coal.

The Rhone project, as it is known in Europe, is one of the most comprehensive water - power developments ever conceived, and involves the expenditure of 3,000,000,000 francs. No fewer than 20 lesser projects have been launched in France, but the Rhone is further advanced than the others.

It has been estimated that the Rhone scheme, together with the other big projects, would effect an annual saving of 5,000,000 tons of coal, thus diverting this to other purposes and materially reducing the importation of coal by France.

The Rhone plan would make navigable between 400 and 500 kilometers of that river, would reclaim 650,000 acres of ground now useless, and probably place at the door of Paris electricity at a price within the reach of everyone.

The Government plans to make the Rhone, as well as all the other projects, a "creation of the people" through the issuance of six per cent. non-taxable bonds, the proceeds to be used in construction. The Finance Committee of the Senate now has the matter before it, but because of the financial depression and the already great burdens on the French treasury, the actual construction probably will not begin for several years.

The majority of the plants for hydro-electric development concern the rivers Rhone, Garonne, Rhine and Loire.

WHY CHILLY WEATHER BRINGS RHEUMATISM

Says skin pores are closed and uric acid remains in blood.

Rheumatism is no respecter of age, sex, color or rank. If not the most dangerous of human afflictions it is one of the most painful. Those subject to rheumatism should eat less meat, dress as warmly as possible, avoid any undue exposure and, above all, drink lots of pure water.

Rheumatism is caused by uric acid which is generated in the bowels and absorbed into the blood. It is the function of the kidneys to filter this acid from the blood and cast it out in the urine; the pores of the skin are also a means of freeing the blood of this impurity. In damp and chilly, cold weather the skin pores are closed ,thus forcing the kidneys to double work, they become weak and sluggish and fail to eliminate this uric acid which keeps accumulating and circulating through the system, eventually settling in the joints and muscles causing stiffness, soreness and pain called rheumatism.

At the first twingeof rheumatism get from any pharmacy about four ounces of Jad Salts; put a tablespoonful in a glass of water and drink before breakfast each morning fo ra week. This is said to eliminate uric acid by stimulating the kidneys to noraml action ,thus ridding the blood of these impurities.

Jad Salts is inexpensive, harmless and is made from the acid of grapes and lemon juice, combined with lithia and is used with excellent results by thousands of folks who are subject to rehumatism.

Commercial automobiles are displacing the oxcart and the collie in transportation of products in British Malaysia.

Finest Cemetery Memorials

There is no better evidence of our standing in the trade than the fact of our having constantly increased our business. We have just closed one of the most successful years in our business career, and begin the New Year under the most favorable conditions. We solicit your order with every assurance of giving you entire satisfaction.

Coughlin Monumental Works

216 Hunter Street, Peterborough

A $45.00

Fashion-Craft Suit is as well cut and as carefully tailored as a $75.00 one. There is only one grade of make in all Fashion-Craft Clothes

Prices have been reduced regardless of cost of materials and labor, the makers taking the loss in order to standardize prices and establish confidence.

TO-DAY WE SHOW

New models, made from new cloths and new patterns in Suits and Spring Overcoats at Reconstruction Prices. —A Good Buy. Drop in and see.

At 300 Shops in Canada

In Peterborough
JACK PRIMEAU
140 Hunter Street

7-3-21

HAPPENINGS IN NORWOOD

ORANGEMEN HAVE PURCHASED A NEW HOME—SOCIAL AND PERSONAL.

NORWOOD, April 14.—The Orangemen have purchased the old historic building on Peterborough street from J. L. Squire and Sons, which they have been using as a store house for several years.

Over thirty years ago, when the new Methodist church was built, the building, which had been the first Methodist church and Sunday school, was sold to the Salvation Army and moved from the church property, to its present site.

The late Mr. J. L. Squire purchased it when the Salvation Army decided to leave Norwood.

Pleasant memories are connected with this old building by many who worshipped in it in the long ago, and who were taught their first Sunday school lessons within its then sacred walls.

Personal Mention.

Mr. Wm. Ivey is moving into the house on Spring street, which he recently purchased from Mr. Wm. Taylor.

M. and Mrs. Geo. Wheatley moved their household goods to Myersburg yesterday, where Mr. Wheatley has taken charge of the cheese factory.

Mr. Hugh Beckett and family are preparing to move into the house which has been recently occupied by Mr. Wm. Ivey.

Mrs. John Weir was in Peterborough on Teusday afternoon.

Dr. N. F. Sutton was in Madoc on Tuesday.

Mr. Pielow, of Iroquois, was in town on Tuesday to take his young son, Master Harvey Pielew, who has spent the past nine years at the home of the late Daniel Kelly, home with him.

Mrs. Armar Weir is spending a few days in Peterborough with her daughter, Mrs. Harry Butcher.

Mrs. John Hendren has returned home from Trent Bridge, where she had been visiting her daughter, Mrs. T. J. Brown.

Mr. Hugh Robb was in Peterborough on Monday.

Mrs. Leo Haynes of Peterborough, is visiting her parents, Mr. and Mrs. Robert Gollaher, Dummer.

Miss Ida Weir was in Madoc this week.

SEE WINDOW DISPLAY

"La Mode" LIMITED

SEE WINDOW DISPLAY

The Shop for Ladies' Wear Our Speciality Exclusiveness

On Sale Friday and Saturday

Marked Down for Clearance
More Than 200 DRESSES

Radical Repricings of High-Type Spring Dresses for Women and Misses

Over 200 Fresh Beautiful Models made up along Springs most approved lines in weaves that include the very modish Crepe de Chine, Taffeta, Georgette Crepe, Charmeuse, Tricolette and Satin.

Early shoppers will also find a number of tailored street frocks of Wool Tricotine, Serge and Gabardine, developed with smart simplicity. The silk gowns are fashioned with silk embroideries, eyelet all-over patterns, crushed girdles and fine laces.

A WIDE CHOICE OF STYLES FOR WOMEN AND MISSES IN THE MOST DESIRED SPRING SHADES

Choose $29.50 at	Choose $39.50 at	Choose $49.50 at
Silk & Cloth Dresses Sold up to $59.50	Silk & Cloth Dresses Sold up to $65.50	Silk & Cloth Dresses Sold up to $95.00

SMART NEW SPRING COATS

New Arrivals, Just In — $25.00, $29.50, $35.00, $39.50

371 GEORGE STREET

NEGOTIATIONS FOR PURCHASE VIAMEDE

POPULAR STONEY LAKE RESORT MAY CHANGE HANDS SHORTLY.

LAKEFIELD, April 14.—Negotiations are in progress for leasing Viamede to Mr. E. M. Ianson, of Whitby, the lease involving the option of purchasing a little later.

Mrs. Graham converted Viamede into a summer resort about 25 years ago. In September, 1908, the original plant was entirely destroyed by fire, and in February, 1909, the present building was begun on the site of the old place. So determinedly did the work progress that the new Viamede received its first guest on June 19th of that year, and still holds its record as a summer home for select patronage. Owing to the death of her husband, Mrs. Graham feels unable to resume the entire responsibility of so great an undertaking. She and her daughter will continue to assist in the management.

SELL ADMIRAL'S SHIP.

CONSTANTINOPLE, April 13 (Associated Press).—The Scorpion, veteran of the Spanish-American War, interned here when the United States joined the Allies, and now Admiral Bristol's flagship, has been ordered sold by the Navy Department.

The Scorpion has been stationed here much of the time since 1908, when she became a despatch boat for the American Embassy. She is a converted yacht.

MOTHERS, BE CAREFUL

Much of the trouble in weaning the baby is developed by the use of a cheap and unsanitary nipple. The NOBILITY nipple is sterilized and is sanitary, transparent and non-collapsible. It is put up in a separate box with a red band on each nipple. You will meet with the doctor's approval if baby uses NOBILITY nipple. t t s.

HASTINGS PERSONALS

HASTINGS, April 14.—The concert given by the choir of the Methodist church on Monday evening proved a great success and was much enjoyed by those present.

Mr. J. A. Cameron of Peterborough, was in town on Tuesday.

Mr. Wilfrid Knight of Kingston, spent a few days at his home here.

Mr. and Mrs. H. Beavis of Norwood, spent Tuesday visiting friends.

Miss Delina Myles returned to Toronto on Tuesday after a two weeks' holiday at her home.

Mr. Deyman of Lindsay was in town on Wednesday.

Mr. Kenneth Hess of Wooler, is spending a few days here visiting friends.

Mr. L. Stevens of Peterborough, was in town on Wednesday.

OMEMEE PERSONALS

OMEMEE, April 14.—Mr. Alfred Byers, of Toronto, was in town on a business trip on Tuesday, and called on his many friends.

Mr. Walter Reeds, of Cannington, was a business visitor in town this week.

Mrs. Rev.) Stillman entertained a number of her friends to afternoon tea at the parsonage on Wednesday afternoon.

Mrs. Bradburn and Mrs. Earl attended the Epworth League convention in Lindsay on Wednesday as delegates from the Sunday School.

Mr. Bert Courtney made a business trip to Bobcaygeon on Tuesday.

Mr. Arthur MaCrea returned to his home in Toronto on Monday after recuperating with his mother in town.

The stork called on Mr. and Mrs. George Bannan on Saturday, and left a baby girl.

BRIDGENORTH MAN WAS HEAVY BUYER OF MUSKRAT CATCH

Between 8,000 and 10,000 muskrats were bought by Harry Jopling of Bridgenorth this year. Most of these came from the productive marshes of Rice Lake, but many from Chemong Lake and the Kawartha group. Adam Humphreys of Birdsall, according to Harry Jopling, had the biggest catch of any of the trappers. About 300 rats were secured by Humphreys. These rats were worth a little over $600. From the Curve Lake reserve Mr. Jopling said he got about 1,500 rats, paying from $1.85 to $200 each.

Stop liquor firms in Quebec from sending intoxicating liquors to our boys and girls by putting an X opposite the word YES on your ballot next Monday.

A Free Course in "Salesmanship"

Would you like to be in a business that will give you
A Good Living
A Profitable Future
A Provision for Old Age?

The Life Insurance Business offers permanent success, does not fluctuate, is a professional occupation, and has been truly named "The best paid hard work in the world."

We are willing to take any ambitious man and train him in our work, provided he shows some ability. This is done by a correspondence course and personal assistance, free of charge.

When he is fully prepared for the work, we place him in a position and help him deal with all phases of Life Insurance, including the new and rich fields of Business Insurance, Monthly Income, Pension, Group Insurance and Succession Duties.

The first two lessons of the Company's correspondence course will be sent to anyone interested. It will pay men who desire to get on in the world to look into this.

All correspondence is strictly confidential.

CANADA LIFE ASSURANCE CO.
HEAD OFFICE, TORONTO

INFORMATION FOR TELEPHONE USERS IN THIS DISTRICT

INTERESTING DATA BY MR. G. O. CAMERON, LOCAL MANAGER FOR BELL TELEPHONE CO

Manager G. O. Cameron of the Bell Telephone Company gave The Examiner some interesting data this morning concerning the new classifications of long distance telephone service, which, according to the decision of the Board of Railway Commissioners, become effective April 21st.

It is evident that users of "long distance" would be well repaid in making careful study of their business as related to the new classifications. Obviously such study will make possible many economies under the new plan.

Said Mr. Cameron:

"The principal changes in long distance practice deal with what are called 'Station-to-Station' and 'Person-to-Person' calls. Hitherto, the calling party who was content to speak to **anyone** at the distant telephone, paid the same rate as the caller for whom a **particular person** had to be located and summoned to the telephone. Now, when you make a long distance call without specifying that conversation is desired with a particular person, and the connection is established and conversation held, you have made a 'Station-to-Station' call, and a lower rate will apply than when you ask to speak to a particular person. The word 'Station' means simply telephone instrument.

'When you place a call specifying that you want to talk to a **particular person** and connection is established and you have your talk, you have made a 'Person-to-Person' call. As the operating service performed and the circuit time used are greater than with the 'Station-to-Station' call, the rate is about one-fourth greater."

"You will observe," said Mr. Cameron, "that under this method the user who is content to use the type of long distance service requiring less operating labor and circuit time gets the benefit in the rate charged.

"Again, when a 'Person-to-Person' call is made and the person desired is not in or will not talk, or when an exact telephone address of the person wanted has not been given and he cannot be reached at a telephone within one hour, a 'Report Charge' applies. This charge is to make partial compensation for the operating work performed and the circuit time used, and is usually about one-fourth of the 'Station-to-Station' rate.

"There are also special rates for 'Apointment' and 'Messenger' calls, and for 'Evening and Night' service on the 'Station-to-Station' basis."

"There are other features of the new schedule," Mr. Cameron concluded, "that will repay study, but the above are the main points. We will be happy to give our patrons every assistance in adjusting this new plan to the special needs of their business. Careful study will mean economy in the use of 'Long Distance.'"

WILL BE NEAR EARTH IN JUNE

WINNECKE'S COMET IS SIGHTED BY YERKES OBSERVATORY, REPORT IS.

CAMBRIDGE, MASS., April 13.—Winnecke's comet, the periodic comet which approaches earth at intervals of five years and eight months and will come "very near" to the earth in June, according to the prediction of Dr Crommelin, an English astronomer has been sighted by Prof. E. E. Barnard of the Yerkes Obsevatory, at Williams' Bay, Wis. Word to this effect was received to-day at the Harvard College Obeservatory.

Astronomers have been watching for Winnecke's comet for several weeks. It was originally discovered in 1858. It moves in an elliptic orbit around the sun, taking five years and eight months to complete the circuit. So far it has never come within several million miles of the earth on its periodic visits

How near it will approach this time, astronomers will probably soon be able to compute with accuracy. At preasent Winnecke's comet cannot be seen except through a large telescope.

Reid's comet, which was discovered at Cape Town, South Africa, on March 13, and is now steadily increasing in brightness, will make its nearest approach to the sun on May 1, according to word received at Harvard from Dr. Leuschner of the University of California. The orbit of Reid's comet has been computed says Dr. Leuschner in his message. On April 1 6't will be four and a quarter times brighter than when it On April 16 it will be four and a about seven and a half times brighter, according to a computation made elsewhere, its magnitude will be 6.1 on April 26.

If Reid's comet keeps on increasing in brightness at its present rate, the Harvard astronomers predict that it will be soon visible to the naked eye Hitherto it has been seen only through a telescope.

Sensible People

in all walks of life have for a long time used Beecham's Pills, which enjoy great popularity. They are reliable and contribute to the maintenance of health. When you suffer from indigestion, biliousness or constipation

use

BEECHAM'S PILLS

Sold everywhere in Canada.
In boxes, 25c., 50c.
Largest Sale of Any Medicine in the World

WOMEN IN PUBLIC LIFE ARE A GRAVE MENACE TO RACE.

Declares Mr. Noel Pemberton Billing, British M.P. —Women of the House Wanted to Save the World.

OTTAWA, April 14.—The entry of women into public life in England is a grave menace to the race, opines Mr Noel Pemberton Billing British member of Parliament, who arrived here after an extensive tour of the United States, Panama and Cuba. "It is the woman of the home" he declares, "who is going to save the world, and not the woman in politics. He considers that as voters, women have rendered valuable service, having served to break up the crooked political parties. To him the growing demoralization of homes caused by the incautious enthusiasm of women who were tasting political enthusiasm for the first time was deplorable.

As an Imperialist Mr. Billing sees great possibilities toward the securing of universal harmony in the complete collaboration of all countries. A yearly Imperial conference at which all countries in the British Empire were invited, is strongly urged by him. Mr Billing, in his views on the Irish question is an Empire one, and that it should be submitted for decision to all countries of the British Empire.

Less Legislation.

Mr Billing strongly suggester a "general tour" of British politicians throughout the Empire in order to associate themselves with the general conditions that prevail therein. In England few statesmen realized the vastness of the British domains abroad. Every statesman he declared could find time to travel for that purpose. 'We need more administration and less legislation at this time in order to bring the country around," said he.

CONVICTS RUN STILL IN STATE PRISON.

Steal Molasses from Kitchen and Turn Out Half a Gallon Daily.

IONIA, Mich., April 14. — The great, unquenchable thirst must be appeased, and it does not seem to matter much where the drought is, for it always seems to obtain easement.

To-day Major Marsh, in charge of Ionia State Prison, discovered a liquor still in full operation in one of the cell-blocks of the prison. There was every indication that the still had been functioning for some time, and the stuff that it manufactured carried "a kick in each heel."

It was found that the convicts had stolen molasses from the prison kitchen and were distilling it in the cell. The outfit was a most complete one, according to the jail officers, and could turn out half a gallon of a most vile concoction every day.

Pa was reading about a fellow with a million dollars and no appetite.
That's because he never tried

POST TOASTIES
(Best Corn Flakes Made)

—says Bobby

STORE OPENS 9 A.M.

The CRESSMAN Company Limited

STORE CLOSES 5.30 P.M.

Friday and Saturday

ALMOST ALL OUR WOMEN'S

Pumps and Oxfords

On the Bargain Block

TWO DAYS ONLY

Right now, when many women are needing Pumps and Oxfords, we come along and offer almost our entire stock at prices that are remarkably low.

They are lovely goods of fine leathers and most of them are this Spring's lines. A few came to us last Fall but their style and quality is none the worse for that. You could never pick them out.

We will have a window display of them on George Street to-night and every day during the Sale, so that you can see what really fine values they are.

If there is a Pump or Oxford in our store that you like —Friday or Saturday is the time to buy it.

$11.50 BROWN OXFORDS, $8.65
Fine quality of calfskin, Cuban heel, receding toe.

$13.00 SEMI-BROGUE OXFORDS, $8.65 PAIR
High Cuban heel, much perforation, shapely toe, medium sole.

$10.75 BROWN OXFORDS, $7.85 PAIR
Light brown calfskin, medium vamp, Cuban heel.

$10.00 BROGUE OXFORDS, $7.85 PAIR
Heavily perforated, flat heel and neat toe.

$10.00 BROWN KID OXFORDS, $8.35 PAIR.
Lighter and softer shade than most browns. Cuban heel: a shapely, attractive last.

$11.00 BLACK OXFORDS, $8.65 PAIR
Calfskin, receding toe, Cuban heel; a good walking shoe.

$10.50 AND $11.00 BLACK OXFORDS, $8.65 PAIR
Both are kid, high Louis heel; nearly all sizes and widths.

$11.50 OXFORDS, $7.29 PAIR
Black kid, medium Louis heel and two eyelet tie.

$11.00 PATENT OXFORDS, $7.29 PAIR
Full Louis heel, long vamp, plain toe; also Cuban heel, receding toe.

$12.00 BLACK PUMPS, $9.35 PAIR
Black kid, full Louis heel and welted sole.

$11.00 PATENT PUMPS, $8.65 PAIR
Baby Louis heel, welted sole; very dressy, good range of sizes.

$11.00 PATENT PUMPS, $8.65
Full Louis heel, welted sole; modish last.

$10.00 BROWN KID SLIPPERS, $8.35 PAIR
Single strap style and fasten with two buttons; Cuban heel.

$9.00 BOOTS, $6.35 PAIR
This price is a very special one. You can have brown calf or black kid. The heel is Cuban style and the vamp fairly short. Sizes 2½ to 7. We can recommend them for growing girls.

BOOTS FOR MISSES AND BOYS, $4.35 PAIR
The misses are black calf and the boys are a different model and can be had in black or brown. They have well stitched, flexible soles. Splendid Boots for scuff wear. Sizes up to 2 in either lot.

MR. HOWARD VEALS WRITES TO LEAGUE

REPRESENTS LINDSAY DISTRICT IN CHINESE MISSION FIELD.

OMEMEE, April 14.—The following is a letter from Mr. Howard Veals who is the representative in China from the Lindsay district leagues.

CHENGTU, Szechwan,

Dear People:—As it is now nearly two months since I arrived in Chengtu, I think it is time I kept my promise and wrote to the leaguers of the Lindsay district. You will probably be somewhat interested in our trip out here so I shall outline it briefly, as best I can.

We sailed from Vancouver on Sept. 23rd, thirty-one strong (21 adults and 10 children) including men and women for all branches of the work, pastoral, medical dental, nursing and educational. Ten of the 21 were new recruits, like myself, the other eleven were returning for second, third and fourth terms. As our steamer (The Empress of Russia) was carrying many other missionaries and a number of delegates to the Tokio convention, we certainly had a fine company aboard. Unfortunately for some of our party the Pacific was not always pacific. I managed to escape myself by a rather narrow margin. Nevertheless we had a good voyage and everyone was in good spirits when we arrived in Yokohoma (the seaport of Tokio), on the eleventh day out from Vancouver.

We had only eight hours to spend in Yokohama and Tokio and so did not see very much of Japan's metroplos but our Japan missionaries were on hand to show us what could be seen in such a limited space of time. We had a glimpse at the ill-fated Sunday School building, just a few hours before it was reduced to ashes and then after a little run around the city we had dinner with the Japan missionaries in the Central Tabernacle.

The next day we docked at the port of Kobe and were able to get a look at Kwansei Gakuin, our Christian University, with its 1600 students. The next day after that, we saw still another Japanese port, Nagasaki. That was our last glimpse of Japan, tht country which is just now an outcast among the nations. We left it with mixed feelings, having admired its beauty and the versatility of its people; but yet being quite aware of the thinness and superficiality of its civilization. The sad thing is that Japan has assimilated much of the worst in western civjlization without much of the best perhaps it would be more correct to say that they have taken over the body without the soul.

Two days from Nagasaki brought us to Shanghai where we bade farewell to the Empress of Russia and landed on Chinese soil. But Shanghai is not really China— rather it is one of the most cosmopolitan cities in the world. Here are gathered people of every country, not mingled, but each in his own section and each living in his own particular way—coming together only for trade. According to the laws of this strange community each national section or concession is subject to its own laws except where certain municipal rights are deputed to are international council and an international court, appointed by the several communities—in the foreign concession of Shanghai the Chinese Government has no power. As might be expected, Shanghai is one of the greatest trading cities in the world—it is indeed a city of shops displaying goods from all parts of the globe. We tarried there almost a week purchasing necessary supplies before starting on our long journey inland. Two thousand miles is not a long journey in our land, but when taken (in all classes of boats and on foot or on the backs of men, it takes a considerable time.

From Shanghai to Luchow a distance of some 1800 miles we travelled by four different steam-boats each a little smaller than the one before. The first one carried us to Hankow the second on to Ichang the third one to Chungking while the fourth one carried us on to Luchow.

Of the first two stages there is little to relate, as they were taken on reasonably comfortable river steamers through quiet water. From Ichang to Chungking, however, the Yangtze becomes almost impassable, owing to rapids. Boats carrying specially constructed engines are needed on this route but our boat devloped engine trouble with the result that it was only with the greates difficulty that we got up some of the rapids at one time indeed we lost a whole day and broke three towing cables. It was while aboard this same boat that we were first introduced to Chinese civil warfare. The ancient fued between north and south has become intensified during the past few troublous years to such an extent that China is seldom free from civil strife in one part or another. The central government or so-called government at Peking has absolutely no power to stop this interprovincial warfare and so military adventures multiply freely, being a checkmated only by other military adventurers. Meanwhile the people suffer terribly both at the hands of the soldiers proper and also the hands of the disbanded soldiers whom usually become robbers—but to return to my story. We stopped one morning at the litte walled city of Kwei Fu (Kway fu), in order to take on some coal, but soon we found out that a battle was going on inside the city. We were safe enough as long as they remained inside, as only rifles were being used, but after a little, one side came tumbling out, making for the river. It was our move then as Chinese bullets have a habit of wandering where they should not. We moved on at once but not before our boat had been hit several times and one Chinese passenger had been slightly wounded. We saw more soldiers farther up and heard a little more firing but nothing happened.

Before arriving at Chungking we passed through Wanshien our proposed new station as well as Chung chow and Fuchaw where we are already carrying on work. We stopped over night at Wanshien but did not stop it either of the other stations where our people are at work. We were welcomed at Chungking by our workers there and during the week that we stayed were able to get some idea of the work that they were doing.

We travelled from Chungking to Luchow on a very small Chinese-owned steamer taking four days to make the distance of perhaps 200 miles not of course travelling by night on the uper Yangtze. At Luchow we met three more of our families staying with them a day and a night before moving on up a smaller river a tributary of the Yangtze. It was on this journey that we first made use of the small native manpulled boats, travelling about 20 miles a day. One afternoon while we were being pulled up a rapid another small boat, hving gotten out of control, crashed into the side of our boat. We were close up to share and there was some scurrying to get our boxes off the fast filling boat. We got everything off all right but not before several of the trunks and boxes were wet. We got another boat and proceded on our way, drying our wet goods as best we could.

We left the water at Fushieu and proceeded overland to Cheugtu. On the way we passed through three more of our stations, Tzeliutsing (Zi lugin), Junghsiend (Yon in Shau) and Jenshow (ren Show). We men walked most of the way, roughly about 175 miles, in 6 days. The women of the party rode in sedan chairs borne on the backs of Chinese coolies. The men had a chair or two amongst the bunch but used them very little. We arrived at Chengtu, feeling quite fit, but glad to be at the end of our journey after two and a half months of almost continuous travel.

I have told you nothing of conditions this time but shall at another time. I have not forgotten the warm welcome I received from the leagues last summer, and I know that you are still remembering me.

Wishing you every success I am, your representative,

HOWARD J. VEALS,
Canadian Methodist Mission
Chengtu Szechevan, China.

SLAVE TRADING STILL IN MOROCCO.

White People Sold in Recent Years.

MELILLA, Morocco, April 14. — (By Associated Press.)—Slavery and trading in slaves still flourishes in the unconquered districts of both the French and Spanish zones of Morocco. There have been stories that some of the slaves are white people but these reports are not borne out by inquiry.

Threats by the turbulent Moors of the Riff coast to sell into slavery a Spanish sailor boy, Francisco Sallud, unless his father with whom he had been wrecked and captured paid a ransom of 4,000 pesetas, led The Associated Press correspondent to make an inquiry into the question of the existence of enslaved white people in northern Africa.

The result of his inquiries shows that of recent years instances of white people being sold into slavery have been very rare, but there are slave markets for the sale and purchase of colored people in the districts to which French or Spanish rule have not reached.

The traffic varies according to the economic situation of the tribesmen who, when they are in funds, do not hesitate to give high prices for slaves to be used as servants. Slaves so purchased become personal property of the family into which they are bought and are disposed of by testament when the proprietor dies.

Formal Agreement.

However, it is customary for the purchaser to make a formal agreement before a competent legal authority to grant his slave his liberty on his master's death, when the heirs have to give up all claim and at the same time allow the liberated slave to live on and cultivate any portion of his dead master's land which may have been left to him as one of the family.

A slave owner may give his slave a wife from among his other slaves bought in the same way and the children of these marriages become slaves of the same owner unless he has signed the agreement already mentioned in connection with their parents.

The prices paid for slaves vary considerably. Generally the age is the chief consideration but, girl slaves, beauty calls for the highest prices. Seven hundred and fifty pesetas (about $100 at the present rate of exchange) is about the maximum figure ever paid—and this only in the case of a very young and handsome girl. Should the human merchandise have passed the age of 35 or 40, the price paid is round about 400 pesetas, never more.

Purchase Conditionally.

All purchases are made conditionally on the slaves proving satisfactory. A close examination is made of the slave's mouth to see whether he or she possesses a complete set of teeth. Proofs are required that the slave is neither weak-sighted nor deaf and dumb. While limbs are tested and muscles tried and every part of the body subjected to minute inspection in order to discover physical defects.

For women slaves three days' trial of their domestic aptitudes is demanded before the purchase is completed.

Such are the conditions of the slave trade in Morocco at the present day, and this is the fate from which Francisco Sallud escaped, probably by the payment of part of the ransom demanded, although exact information as to the transaction is unavailable.

CANCEL THE SAILING OF FORMER IMPERATOR.

LONDON, April 14.—The Cunard Steamship Company has cancelled the sailing of the steamship Berengaria, formerly the Imperator, from Southampton, which was scheduled for to-morrow, April 15.

THE CITY MANAGER

(Continued from page 3).

council toward partiality toward particular departments, since each member is equally responsible with the others for the welfare of the city in all departments.

Twelve cities have changed over from the commission plan to the manager plan, among them Wichita, and Colorado Springs. Many others are debating it, Des Moines itself, being one, and there are numerous towns which would have changed long ago if they could have gotten away from legal restrictions.

(NEXT ARTICLE: Of Interest to Taxpayers.)

URGING RECOGNITION OF IRISH REPUBLIC

WASHINGTON, April 13.—Identical resolutions declaring that the Republic of Ireland "ought to be recognized by the Government of the United States of America" were introduced in both Houses of Congress, where they were numbered respectively as Senate and House of Congress, where they were numbered respectively as Senate and House joint resolution number 1. The Senate resolution was introduced by Senator Robert M. La Follette of Wisconsin, and the House resolution by Representative William J. Burke, Congressman-at-large from Pennsylvania.

"I'm So Tired"

THERE is such a thing as being temporarily tired as a result of hard work. This condition is relieved by a good night's rest.

But when you are continuously tired at slight exertion and feel the ordinary daily tasks too much for you, it is time to consider the condition of the nervous system.

You find yourself easily irritated and worried, you have not the energy and strength to carry out your usual daily program, you do not sleep well and get up tired in the mornings, you may have headaches, and you feel down-hearted and discouraged.

Your nerves are tired, weak and exhausted, and you need the assistance which is best supplied by Dr. Chase's Nerve Food.

Miss Amy L. Metcalf, R. R. No. 3, Arthur, Ont., writes:—

"I have used Dr. Chase's Nerve Food with the most favorable results. One spring I was very weak and run-down, and did not sleep well. I was very nervous and would cry for any little thing. My heart was weak and my head ached almost constantly. The doctor's medicine did me no good, and finally I began to take Dr. Chase's Nerve Food. After using six boxes of this medicine I felt fine. I have never used anything which has done me as much good as Dr. Chase's Nerve Food, and I have also found Dr. Chase's Kidney-Liver Pills an excellent remedy.

("This is to certify that I know Miss Amy Metcalf, and believe her statement with regard to Dr. Chase's medicines to be truthful and correct."—A. R. Springer, Methodist Minister, Arthur, Ont.)

Dr. Chase's Nerve Food, 50c a box, all dealers or Edmanson, Bates & Co., Ltd., Toronto.

RELIABLE USED CARS FOR SALE

1920 FORD TOURING—Genuine Ford starter. Some extras. This is a beauty.
TWO-TON TRUCK—Offered this week for $700.00.
CHEVROLET ROADSTER—Sloping windshield, bumper, good tires. Low price for this car.
CHEVROLET TOURING—$400.00.
CHEVROLET TOURING—$550.00. This is good buying.
FORD (SMITH FORM) ONE-TON TRUCK—New body and cab.
1920 GRAY-DORT SPECIAL—Many extras on it, including snubbers, bumper, spare tire, winter engine cover. This is like new.
1919 FORD TOURING.
TWO 1919 FORD TOURING—With genuine Ford starter.
1918 FORD ONE-TON WORM-DRIVE TRUCK—With seat, top and freight platform.
TWO 1918 FORD TOURING.
TWO 1916 FORD TOURING—A good car with good tires and good appearance.
1920 FORD COUPE—Just like new. Bargain.
OVERLAND CHASSIS—As it is, $100.00. Engine alone worth the money.
SIX 1917 FORD TOURING.
1916 FORD ROADSTER.
1918 FORD ROADSTER.
1913 FORD TOURING.
CHALMERS 6 CYLINDER—Dandy running order. Good appearance. Would take smaller car in part payment.
MODEL 75 OVERLAND—Good buying.
1918 STUDEBAKER—Good appearance and good engine.
1919 FORD SEDAN—Thoroughly overhauled and splendid running order. Good appearance and good tires. Bargain.
1916 FORD TOURING.
FORD (SMITH FORM) TON TRUCK—Very low price. Bargain.
1916 FORD ROADSTER—Very low price. This car has good tires.
Call this week. You never had a better opportunity to buy a used car for as little money.

DUFFUS MOTOR SALES
CHARLOTTE AND WATER STREETS
Telephones : : Office 1760, Service and Supply 1761
Branches: Millbrook and Norwood 5d-90-1w

Smoke
T&B
Real Virginia—real satisfaction

Electrical Construction Work
We specialize in construction work and repairs. Get our prices. All orders promptly attended to.
J. A ASH & SONS
282 GEORGE ST.
'Phones:
Office 871, Residence 859W

APRIL IS MARSHALL MATTRESS MONTH

We Are the Sole Agents for This Celebrated Sanitary Coil-Spring Mattress for Peterborough and District.

During this month, "April," the Marshall Mattress Co. have decided to place their coil-springed ventilated mattresses on sale at very special prices, and these prices are the same all over the "Dominion" for this month only.

Therefore we urge upon you the necessity of making your purchase during April, and benefit by the great reductions. This drop in price is not permanent by any means; it is just as a stimulant for April business.

They are the last word in sleeping comfort, no other mattress can compare with it, in any way whatever. Note the special prices, then see the mattress itself on our Top Floor and be convinced of its superiority.

The Unique Feature of the 'Marshaldown'

The improvement that makes the "MARSHALDOWN" the best felt mattress made — that places it in a class by itself — that adds a long-needed want in mattress construction, is the utilization of a number of the same sensitive, highly-tempered springs as used in the Marshall Celebrated Ventilated Mattress. This row of springs is firmly embedded in the mass of felt along the edge, each is in its individual pocket and securely sewed in place. Then all edges containing a layer of felt are stitched, making a firm, strong roll edge all around.

The action of this row of springs keeps the whole mattress taut and working, as it does, in union with the roll edge feature prevents the mattress from sagging or spreading.

You may sit on the edge of the "MARSHALDOWN" all you want — it immediately assumes its original position as soon as the pressure is removed.

Date the "Gift of Sleep" from MARSHALL MONTH

"Bring us to our resting beds, weary and content, and grant us in the end the gift of sleep."
—Robert Louis Stevenson.

WHAT a blessing is the Marshall Mattress to those who cannot naturally sleep well, whose nights are restless until they are perfectly comfortable, till every nerve and muscle is relaxed, till a yielding support takes up every stress and strain, and the tired mind, relieved of bodily worries, drifts into the peace of dreamless oblivion. Sleep—the great restorer, deep, sound, revitalizing sleep! How it wipes away worry, rebuilds hope, rekindles energy and joy.

Marshall Mattress Prices are Reduced for April only

If you are a light sleeper, if you do not rest properly at night, if you toss and turn wakefully when all the house is still, you need the help and comfort of a Marshall Mattress. Don't think of a Marshall as a luxury. To you it is a necessity, for what pleasure is there in life by day if you cannot sleep at night?

Go to any of the leading furniture dealers this month and you'll find the cost of a Marshall Mattress is much less than you thought. Prices have been reduced for a great spring demonstration.

This is Marshall Month, and the first opportunity to buy the famous Marshall Mattress at reduced prices in the 20 years since they have been introduced. Every home will be a comfortable home when every bed has a Marshall Mattress.

Marshall Ventilated Mattress Co., Limited

Toronto - Ontario

Makers of the "Marshall Ventilated Mattress," the "Marshaldown" Mattress, the "Marshalfelt" Mattress, and Marshall "Shock-Absorbing" Cushions for Automobiles.

The Construction of the "Marshalfelt"

The "Marshalfelt" embodies the same unique features as our Marshaldown, being hand-built from soft white layer felt, constructed with spring edge, using the same sensitive highly-tempered spring as used in the Marshal Celebrated Ventilated Mattress. This row of springs is firmly embedded in the mass of felt along the edge. Each is in its individual pocket and securely sewn in place, then all edges containing a layer of felt are stitched, making a firm, strong roll edge all around.

The action of this row of springs keeps the whole mattress taut, and working as it does in union with the roll edge feature, prevents the mattress from sagging or spreading.

You may sit on the edge of the MARSHALFELT all you want — it immediately assumes its original position as soon as the pressure is removed.

Special April Prices :---

Size 4 feet and 4 feet 6 inches.
Regular $28.50 for
$21.00

Size 3 feet and 3 feet 6 inches.
Regular $25.00 for
$17.00

HAIR TOP

Size 4' 6" and 4'. Regular $62.50, for $43.50
Size 3' 6" and 3'. Regular $52.50, for $38.00

The body of this Mattress is composed of 990 small coil springs, each enclosed in separate cotton pockets. The padding, which is above asd below these springs, is sterilized hair. The ticking is of splendidly heavy quality, which will give excellent wear. Along the outer edge are strappings, which allow easy handling. The brass eyelets are situated at the ends, which allow a passage for air throughout the body of the Mattress, thus keeping it cool and sanitary.

Have You Visited our Cosy Corner Soda Fountain? If Not, Why Not? It's the Best in Town.

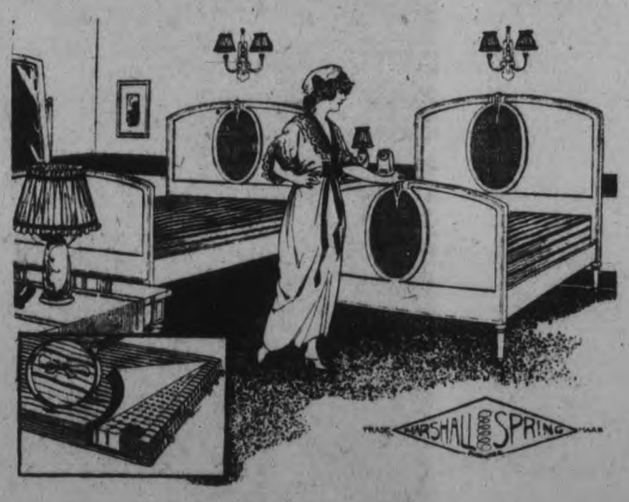

COTTON TOP

Size 4' 6" and 4'. Regular $55.00, for $38.50
Size 3' 6" and 3'. Regular $46.50, for $31.00

This Mattress is of the same construction as the Hair Top, with a layer of cotton on top and bottom in place of hair.

THE J.C. Turnbull CO. LTD

Special April Prices :---

Size 4 feet and 4 feet 6 inches
Regular $24.50 for
$17.50

Size 3 feet and 3 feet 6 inches
Regular $20.00 for
$14.00

See Practical Demonstration of the
Blue Bird Electric Washer
White Cap Electric Washer
and Eureka Vacuum Cleaner
at the
MOTOR SHOW

D. M. Ferry's Seeds, in our Economy Basement. For the Flower or Vegetable Garden.

GRANT A FURTHER INCREASE TO THE BELL TELEPHONE

ERROR IN COMPUTATION IN ORIGINAL JUDGMENT.

OTTAWA, April 14.—(Canadian Press.)—A further increase of 2 per cent. on rates and charges for exchange service has been allowed the Bell Telephone Company by the Board of Railway Commissioners, in a supplementary judgment to that issued April 1. An error in computation for which Assistant Chief Commissioner J. McLean takes the responsibility and expresses regret, is the reason given for the increase from ten to twelve per cent.

Commissioner McLean states that by the orgiinal judgment it was found that there was a deficit in the necessary revenues of the Bell Telephone Company amounting to some $2,100,000. The sum of $1,150,000 would accrue to the company for increased long distance charges and service connection charges, leaving approximately one million to be obtained from exchange service charges. After the issuance of the original judgment, states Commissioner McLean, it was represented by the company that the necessary one million would not be produced by the ten per cent increase in exchange service charges.

The long distance increase allowed will go into effect on April 21 and the exchange rate increase on the same date or within two days afterwards.

WILLIAM SMITH IS MADE COUNCILLOR

MEMBER FOR SOUTH ONTARIO ELEVATED TO PRIVY COUNCIL.

OTTAWA, April 14.— (Canadian Press.)— William Smith, M.P. of South Ontario, veteran member of the Commons, has been elevated by the government to the rank of Privy Councillor. Hereafter he will be known as Hon. William Smith, although he is less formally and more affectionately addressed by his many friends in parliament and out of it. Hon. William Smith has been active in public life for forty years.

MADE A STIR IN THREE YEARS.

But Georgia Republic Has Ceased to Exist.

CONSTANTINOPLE, April 14— (Associated Press.)— The Georgian Republic, which ceased to exist as an independent, home-controlled government at the end of February, as a result of attacks directed from Moscow, made a considerable stir during the three years of its freedom.

Of all the states that have broken away from great Russia, such as Poland, Armenia and the Ukraine, none has won more real sympathy from visitors. In its capital of Tiflis, tidily nested in the Caucasian foothills, beside the little river Kura, there was always a hearty welcome to strangers. Like all the provincial capitals of old Russia, the life was delightfully democratic and free from the sober restraints of more highly oragnized and commercialized communities.

Tiflis had its opera, its music halls, its central club house, its picturesque drinkers, its old-fashioned national costumes and dancers, both men and women. It had its society of princes and princesses and counts and countesses, who lived in their town houses and extended hospitality almost to all comers, as in the south "before the war." Russians themselves, before and since the great war, loved to visit Georgia, because of its climate and its verdant richness. The Czar and hosts of Petrograd and Moscow nobles and wealthy people had their villas, their hunting lodges, and summer resort places scattered through Georgia.

One cause of the occupation of Georgia by the Bolsheviki was probably loot. This was the last portion of Russia which still retained some of old Russia's vast treasures of art, of paintings, of tapestries and rugs, of silver and gold ware, of arms inlaid with precious metals and jewels, of silver-ornamented harnesses, of diamonds and valuable oriental stones—the very name of which is hardly known in western countries.

A more general cause of the occupation by the Bolsheviki has been the systematic attempt of Moscow to reincorporate into Russia its old provinces.

During its three years of independence, Georgia had on paper 16 mobilizations of troops and 14 wars, all to protect frontiers. All of these newly-formed republics in Europe occupy some strategic transport position which their neghbors need.

ROCKCLIFFE AIRDROME OPENS IN TWO WEEKS.

OTTAWA, April 14. — Rockcliffe airdrome will be opened by April 25 by the Operations Branch of the Air Board. Four machines one Aro seaplane, two D. H.-4 land machines and one large H. L. flying boat will be ready for service by that date. A season of considerable civilian aerial activity is being looked forward to and the local station will be kept at a high state of efficiency. Survey and photography work of a general nature will be carried on. The personnel will consist of ten machines and airdrome workers under the command of Capt. H. Hammond, Operations Branch, Air Board.

We have voted out the poor man's bar. Next Monday let us vote out the rich man's cellar.

KINGSMILL CALLS IT NOT SPORTING

Admiral Thinks Windle Should Have Been Given Chance to Reply.

OTTAWA, April 14.—(Canadian Press).—Admiral Sir Charles Kingsmill, who is the President of the Ottawa branch of the Citizens' Liberty League and Honorary President of the Provincial Committee, upon being interviewed this evening with reference to the statement of Lieut.-Colonel Hendrie concerning C. A. Windle, which appeared in the Press to-day, said he was unaware of the nature of the political views of Mr. Windle, other than those mentioned by Mr. Windle himself in his Ottawa address on Sunday night.

The Admiral observed that it would have been more sportsmanlike if the prohibitionists had published their charges concerning Mr. Windle's alleged anti-British writings on Saturday last, the day before he spoke in Ottawa, instead of on Monday, the day after he had left, and thus denying him any opportunity of answering his accusers face to face.

Advertise in the Examiner

GUELPH MUST CONSIDER ERECTING NEW COLLEGIATE

GUELPH, April 13.—The question of a new Collegiate Institute, which has been held over during the war, has been forced upon the Guelph Board of Education by the report of Inspector Houston, which on account of the overcrowded condition of the school, with its nearly 400 scholars, he refuses to grade or approve of, although speaking in the most admiring terms of the excellence of the staff and their loyalty under the adverse conditions under which they are employed.

SEE THE NEW 1921 Ford CARS!

At the Motor Show—The Only Car That Has Reached the Limit of Motor Car Efficiency and Value

Quality and Low Price Through Quantity and Production—Not a a Dollar Is Spared in the Construction and Finish

Buy a Ford Car and Leave the Balance in the Bank

FORD SEDAN

FORD COUPE

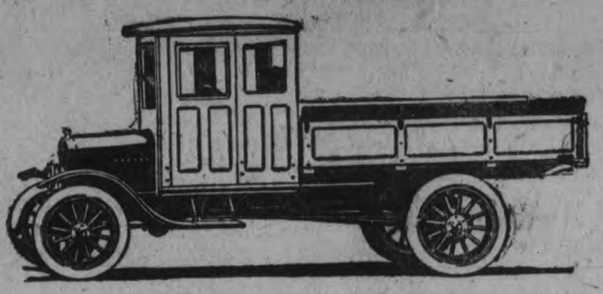

FORD ONE-TON TRUCK

Ford Authorized Service Station — using — Genuine Ford Parts

We Sell and Give Real Service in

FORD CARS, TRUCKS, TRACTORS AND POWER FARMING EQUIPMENT

AUTOMOTIVE SUPPLIES
Wholesale and Retail

EVERYBODY IS DELIGHTED.

Prior to te establishing of the new Plant of the Duffus Motor Sales, car owners and garage men were sending their money out of town for accessories and supplies. They are now delighted over the fact that they can buy all Supplies, Tires, Parts, etc., at the same price and without delay at the DUFFUS MOTOR SALES, wholesale and retail. City and outside garages are more than pleased to procure Parts and Supplies without having to carry costly stocks themselves.

PROSPECTIVE BUYERS ARE CORDIALLY INVITED TO INSPECT OUR BIG MOTOR SHOW EXHIBIT—APRIL 14. 15, AND 16—AT THE ARMOURIES, AND OUR EXTENSIVE AUTOMOBILE SHOW-ROOMS AND PLANT, CORNER OF CHARLOTTE AND WATER STREETS. OPEN EVENINGS.

Ford **DUFFUS MOTOR SALES** 304-318 Charlotte and Water Streets

Our Slogan—SERVICE. (*Fireproof*) JOS. J. DUFFUS, Proprietor

Phones Office 1760; Stockroom 1761
BRANCHES: Norwood, Millbrook

ACCIDENTS

An automobile expert gives an idea of some of the contributory factors to the long list of constantly occurring motor accidents. The first is high speed, that modern mania which obsesses so many drivers, and which is responsible for so many delays in the way of tire troubles, and for the numerous notices in the daily papers like the following: "a party of young folks returning from some celebration and running at high speed, car overturned, skidded and crashed into telegraph pole—with perhaps three or four killed and remainder crippled for life." His idea of good driving with few accidents is that of the conservative man, who drives rapidly when the coast is clear, and carefully yet without timidity, when in heavy traffic or wet weather; in short, the men who are ready for an emergency and who know what to do if anything eunxpected happens. Women do not err so much in respect to high-speed mania, although once in a while, one observes a young girl flying around a corner at a breath-taking angle, and women are more likely to crumple jup and "go cold" in an emergency, than a man will.

The second point is inattention, a characteristic of the man who stops his car suddenly in traffic without warning, turns right or left without signalling, bumps into somebody's fender, runs over a child and doesn't even know it because he wasn't looking where he was going; or smashes into another's tail-end for the same reason. Then blames the other fellow for stopping so suddenly. In wet weather he "won't bother" to put on the chains, and as a consequence skids into the curb or smashes a wheel.

Poor judgment, which often attacks otherwise good drivers, who become "rattled" in a crisis and do the wrong thing, ignorance of traffic rules, and right of way in different localities, forgetfulness of parking regulations, and the evils of blinding headlights are other contributing causes in motor accidents.

THE HIGHWAYS WEARING OUT.

State Plans to Levy a Tax on Heavy Trucks.

"To make your candles last for ay,
Ye wives and maids give ear-o
To put them out's the only way,
Quoth honest John Baldero."

Back in the reign of Mother Goose this method was recommended to keep things from wearing out, and the same system has lately been applied with regard to roads in New York State. The disquieting discovery was made recently that their magnificent system of highways, on which the state has already expended over $100,000,000, is wearing out. So a bill has been passed imposing a tax of $500 per annum on motor trucks of five tons capacity, with $100 added for each additional ton. Such an impost will drive most of the large capacity motor vehicles, which obviously do a great deal of the damage, off the roads.

Queen Wilhelmina of Holland, recently reviewed a parade of cheese-makers in Alkmaar from her motor car. The illustration shows the Queen sitting in state while men in white suits and straw hats file past in couples, leaving between them a sort of curious-looking sled arrangement with upcurved ends, covered with immense round cheese balls.

We have voted out the poor man's bar. Next Monday let us vote out the rich man's cellar.

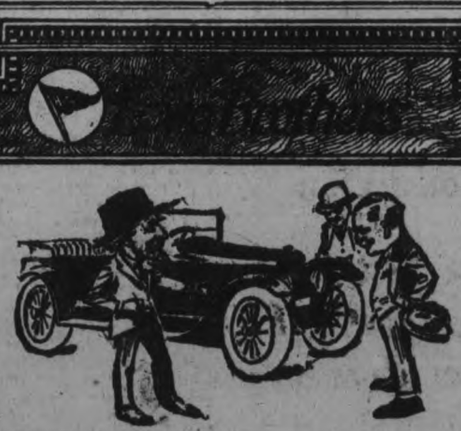

"There she is, boys, a brand new car for less than $4

"Guess I shouldn't kid you, though. Of course it's only the old car in a new dress. Kep. did it myself, with a brush and a can or two of Lowe Brothers Auto Varnish Colors."

Car owners like the easy way these Auto Varnish Colors have of spreading over the surface. They like the quick-drying feature, the good looks and the long lastingness. Made in eleven popular colors. Come in and ask us about it.

The F. R. J. MacPherson Co. Ltd.
George Street

IMPROVEMENTS TO POLICE STATION

SPECIAL QUARTERS WILL BE FITTED UP FOR THE PLAINCLOTHES MEN.

Tenders for the construction of a long-contemplated addition to the Police Stations are being called for by the City Trust Commission. Tenders will be received up till noon Tuesday, April 19th. W. and W. R. L. Blackwell are the architects, and the plans and specifications have been prepared by them.

Chief Newhall told The Examiner yesterday that the improvements the City Trust plan to make had long been needed. A detectives' office is to be constructed above City Engineer Parsons' office, which is just west of the Police Station, according to direction. The City Engineer's office is jammed in between three walls and the contract for the detectives' office will only call for the building of one wall. The office will be easy of access. So ideal appears the situation in every respect that the Chief says the department might have built the office years ago. A door will be put through the present west wall of the building and the present stairway will serve both the detectives' office and retain its present usefulness. A store-room for the use of the department will be made at the head of the stairways leading to Police Court, and it is planned to have the entire station and court-room renovated. The walls have long called for brush or paper and the woodwork is in a similar state of disreputability.

Filing System.

The office of the Chief of Police is to be equipped with a filing system to care for the multitudes of communications and references. Such a system will facilitate the police work greatly, he told The Examiner, and with the filing system the Chief expects to secure a new flat-top desk. The single east window in this office provides totally inadequate lighting, and in securing the light and at the same time facing the door—for the Chief declares he would be taking a long chance in turning his back to some of the criminals received in the sanctum—the back of the roll-top now in use interferes with intelligent conversation, hence the desirability of a flat-top.

The detectives' office, in which Sergt. W. Meagher, Detective G. Cookman and Detective A. Thomas will be esconsed, will be fitted up in every way for the more efficient work of these officers, and when everything is completed the police headquarters will compare very favourably with other stations in cities of like population.

A New Car.

While plans are being made for polishing up the administrative side of the policing, the department has been put on a more efficient basis in the field, so to speak. The "Black Maria" of last year has departed and a Studebaker Six, that it is said can do 78 miles an hour, has replaced it. The delivery was made last Thursday, and so far the car has been driven 171 miles, last night along the police covering 52 miles in the city inspecting beats and poking into every by-way within the city limits. Ten or twelve arrests have been made in the car, and the Chief said to-day that with this car they had a weapon by which they absolutely could smash crime in the city a greater blow than in any other way.

Government control of the liquor traffic can best be secured by preventing the importation of intoxicating liquors into the province.

MOTOR CAR LIFE ALMOST UNLIMITED

It Is a Matter of Taking of the Old 'Bus.

It is said that the potential life of almost any motor car is unlimited. What shortens it in most cases is simply ignorance. The average car owner knows very little about his automobile beyond being able to drive it. He knows little of the mechanism, the principles of operation, its needs, and the results that will follow neglect.

The following spring programme is recommended for a car that has been in storage during the cold weather: attention to lubrication, battery, tires and a good cleaning. For one that has been operated during the winter, divers operations are necessary; which include the following:

1. Take up on main and connecting rod bearings,
2. Remove carbon and grind valves,
3. Clean gasoline tank, line and vacuum tank,
4. Clean and adjust ignition, inspect wiring,
5. Inspect generator and starting motor and wiring,
6. Clean cooling system, supply new connections and belt, if necessary,
7. Tune and test motor.
8. Clean and adjust clutch,
9. Adjust all brakes,
10. Remove wheels, inspect, adjust and repack bearings.
11. Inspect steering, remove excess play from post and knuckles.
12. Tighten body bolts, fenders, remove rattles.
13. Tighten spring shackles,
14. Inspect drivings, pinion shaft and propeller shaft for play,
15. Change engine oil, transmission and rear axle oil.
16. Lubricate entire chassis.
17. Recharge battery.

The car operated all winter will need close inspection of the running gear, eespecially after being driven over rutted roads. Such roads increase side thrnst on the wheels, thus upsetting steering wearing the knuckles excessively and also unduly wearing the wheel bearings.

WIFE CAN SEARCH HUBBY'S POCKETS

So Rules Chicago Court in Assault Case.

CHICAGO, Ill., April 14.—The inalienable right of Friend Wife to explore hubby's pockets while he sleeps appropriating to herself anything she desires in the way of loose change or other plunder, was upheld by Judge Howard Hayes. His Honor made certain allowances for the husband under such conditions. He agreed that a good scolding might be permissable or that the husband might take any ordinary precautions such as putting his trousers under his pillow or hiding them, but he made it very clear that Friend Wife should not be locked out in the cold back porch, attired only in her nightie because of making an inventory of her husband's trousers.

The case was that of Mr. and Mrs. Charles Stern "He threw me out of the house in my nightgown at 5 o'clock on Sunday morning," Mrs. Stern testified. "I begged in vain for two hours for him to let me in and then I crawled through a window. He threw me out again and threw my trunk after me."

"I caught her searching my pants for money," interrupted Stern.

"She had as much right in the house as you did,' 'said the judge "Fifty dolars and costs."

GOLD FLOWING INTO THE STATES.

$150,000,000 Since Beginning of Year.

NEW YORK, April 14—(By Canadian Press).—Gold appears to be flowing into the United States from all quarters of the world, especially Europe. Since the beginning of the year net imports are calculated at about $150,000,000, and bankers expect a continuation of the movement. Scarcely a day passes without the arrival of some shipment.

According to the Federal Reserve Board's figures $28,795,000 was imported in the ten days ended March 20 and $133,000,000 between January 1 and March 30. Against this there was an outflow of only $4,349,000 in the longer period and $338,000 in the shorter.

Since March 20 shipments of over $22,000,000 have been reported as en route. Thus the total import since January 1 are over $155,000,000. The bulk of the shipments are from Great Britain but France makes a close second. The board figures give $43,588,000 as from London between Jan. 1 and March 20 and $37,060,000 as from Paris. Since March 20 reports indicate a further $9,433,000 from London and a further $7,000,000 from Paris.

By continental divisions Europe accounts to date for nearly $112,000,000, North America for $14,600,000 including $10,000,000 from Canada, South America for $5,300,000, and Asia for nearly $22,000,000.

To Free Your Arms of Hair or Fuzz

(Boudoir Secrets.)

No toilet table is complete without a small package of delatone, for with it hair or fuzz can be quickly banished from the skin. To remove hairs you merely mix into a paste enough of the powder and water to cover the objectionable hairs. This should be left on the skin about 2 minutes, then rubbed off and the skin washed, when it will be found free from hair or blemish. Be sure you get genuine delatone.

CAUGHT LARGE STURGEON.

KINGSTON, April 13.— One of the largest sturgeon ever taken in the Clayton section was brought in yesterday and proudly exhibited by "Duke" Moneau. The fish weighed 150 pounds.

HAVE YOU SEEN

The JUBILEE POLICY issued this year by the SUN LIFE OF CANADA?

If not, it is worth your while to see it before placing your Life Insurance—FOR IT WILL SAVE YOU MONEY.

It is something New and particularly ADAPTABLE—more so than anything we know of in the Insurance line.

'Phone, write, or call at the Sun Life Office, where you will receive courteous attention.

W. H. HILL

'Phone 14 MANAGER, CENTRAL ONTARIO.

COUNTER CHEQUE BOOKS
Of Any Desired —— Pattern ——

LOOSE LEAF LEDGERS
And Loose Leaf Forms of Any Pattern or Style.

SUPPLIED at right prices and prompt delivery made.

Asking for Estimates does not place you under any obligation whatever.

Consult us about Printing Problems. The closer home you keep your Dollars the quicker it will get back to you.

Phone 1600

THE **EXAMINER**
Job Printing Dept.

SERVING THE PEOPLE OF ONTARIO

THE purpose of the Hydro-Electric Power Commission of Ontario is to assist the greatest possible number of Ontario people to realize, in the fullest possible measure, benefits from Ontario's splendid water power.

Into thousands of communities throughout the province, the Hydro-Electric Power Commission of Ontario is directing lines of electrical energy that turn the wheels of industry- - -illuminate the streets of cities and towns- - -draw town and country together, both socially and commercially.

To completely fulfill this purpose, it is necessary not only to develop and distribute electrical power, but also to secure a wider use of this power by encouraging the people of Ontario to more extensively use electrical equipment in their homes,

Hydro Power is owned and operated by the people, needed by the people and backed by the people. Every citizen of Ontario has a share in its progress.

LET ELECTRICITY DO YOUR WASHING

The Cheaper, Better, Quicker Way. A Snow-White Washing for a Cent.

A SNAP OF THE SWITCH

and Hydro relieves you of the back-breaking drudgery of the Washboard and Wringer.

A Large Stock of Efficient Electric Washers awaiting your Inspection.

ANNOUNCEMENT!

To encourage and develope a wider use of power in the home, thereby increasing the health, comfort and happiness of the people, Utilities Commission is extending their service to include facilities for the Display Demonstration and Sale on reasonable terms of Household Appliances.

A SPECIAL DEMONSTRATION

of Typical Modern Home Labour Savers and Conveniences will be given This Week

See the Utilities Booth

at the

Peterboro Motor Show

April 14-15-16

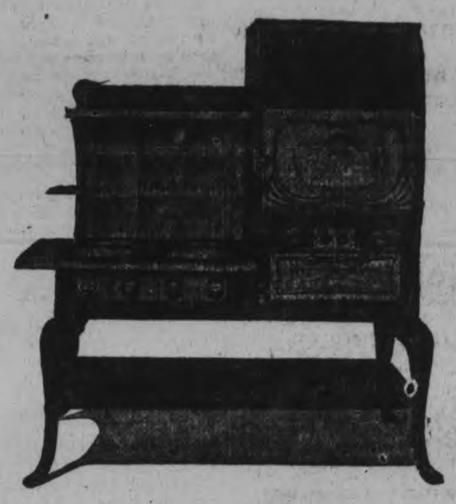

WHY WORRY ABOUT FUEL! LET ELECTRICITY DO YOUR COOKING.

NO DUST, NO GERMS, BETTER HEALTH, EASY TERMS

PETERBORO UTILITIES COMMISSION

City Hall Building - - 135 Simcoe Street

It Costs Nothing!

Your general admission ticket has a coupon on it that gives you the chance to win one of the following prizes drawn for

TO-NIGHT

Your chances are as good as anyone else. Here are the prizes you may win on your admission ticket. Drawing takes place at 9.30 sharp.

1—Barrel Flour
—Quaker Oats Co.

2—$5.00 in Gold
Prudential Life Assurance Co.

3—6-qt. Ice Cream Freezer
—The DeLaval Co.

4—One Suit Length
—Canadian Woollens

5—Five-Gallon Can Motor Oil.

Watch for Drawing at 9.30 Sharp

DRAWINGS EVERY EVENING

HUNTING DOWN BOGUS MANAGERS.

British Actors' Association Launch Campaign.

LONDON, April 1 by mail, by Associated Press).—The Actors' Association of Great Britain has launched a campaign of boycott against bogus theatrical managers.

The kind of manager who is to be hunted down is the person who with little or no capital takes out a company on tour often pay scandalously low salaries. If the enterprise fails the bogus manager takes what he can from the receipts, and departs, leaving the company stranded and penniless.

The Actors' Association says that this kind of thing is far more common than the public knows, and cases of the kind are reported on an average two or three times a week.

WARNE DRUG CO., LTD.

CANADIAN PACIFIC
OCEAN SERVICES

— Make Reservations Now —

TO EUROPE

SHORT OCEAN TRIP
Two Delightful Days on
ST. LAWRENCE RIVER
AND GULF
MONTREAL AND QUEBEC
—to—
LIVERPOOL, GLASGOW,
SOUTHAMPTON,
HAVRE, ANTWERP.
Everything Canadian Pacific Standard.
NONE BETTER.

SAILINGS EVERY FEW DAYS

Apply to Agents Everywhere or 1 King Street East, TORONTO
CANADIAN PACIFIC RAILWAY
Traffic Agents

TELEPHONE 790
WHEN YOU WANT YOUR
Piano or Organ Tuned
Player-Pianos a Specialty
ALL WORK GUARANTEED
W. H. Cunningham, 560 Weller St.

Young Men's Tailoring

Ladies or Gentlemen, who have their own cloth, can have it made up to order in correct styles and reasonable prices.

SUITS CLEANED AND PRESSED
NATHAN GERNSTEIN,
Young Men's Store, 173½ Simcoe St.
m-w-f-102

GOLDEN RIFLE RED COMMANDER.

MOSCOW, April 14 (by Associated Press wireless).—The commander of the northern group of the Red Army, Comrade Kazanski, who distinguished himself in the capture of Kronstadt, the centre of the recent revolt, was a peasant from the village of Nikolskaya, in the Orloff district. He started his service in the Red Army as an ordinary machine-gunner, and was twice awarded the Order of the Red Flag.

He has now been awarded a Golden Rifle for "extraordinary gallantry and skill in the campaign for the liberation of Kronstadt."

U.F.W.O. HELD ANNUAL DANCE

The Peterborough branch of the United Farm Women of Ontario held their first annual dance last evening in Victoria Hall. There was a splendid attendance, more than anticipated by the ladies in charge. Tucker's three-piece orchestra provided excellent music, and the refreshments were exceptionally good. A considerable quantity of sandwiches and cake remaining at the conclusion of the dance were donated by the ladies to the Children's Aid Society and St. Vincent's Orphanage. The gentlemen from Toronto who supplied music for the dance held last evening at the Conservatory of Music came down later to Victoria Hall and very kindly gave several selections for the dancers there, which were very much appreciated.

The proceeds from this affair will be applied to furnishing the rest-room recently opened by the ladies of this association on Simcoe Street, over the Farmers' Grocery, and an announcement was made last evening of an address to be given at 2 p.m. on Saturday, April 16th, by Miss M. R. Heeley, the Government nurse now visiting Peterborough, who will also give a practical demonstration of nursing work. All members of the society and any local ladies interested in this work are cordially invited to be present.

A tool case for small tool equipment may be fashioned from an outlined tub. Cut a piece of sufficient length, split lengthwise, and slit along the centre to make loops for holding the tools.

TEXAS CYCLONE WRECKS VILLAGE, SCATTERS TRAIN

FORTY KILLED AND SCORES INJURED IN PATH OF DISTURBANCE.

FORT WORTH, Texas, April 14.—(Canadian Press).—Fifty persons were reported killed and scores injured in a cyclone which struck Melissa in North Texas yesterday afternoon. Melissa had a population of one thousand. Every business house in the village was swept away, according to meagre reports. The storm covered a wide area, and swept as far south as Jacksonville, Texas. Two freight trains were scattered for a mile along the right of way. The injured are being brought to McKinney.

SAYS REFERENDUM WILL BE CARRIED

MR. BURNHAM'S VIEWS ON THE QUESTION—DRESS REFORM NEXT.

Several citizens have been asked to give an expression of opinion regarding the outcome of the referendum vote on Monday, but all declined, with the exception of Mr. J. H. Burnham, ex-M.P., who had the following to say:

"There is no doubt that the Referendum will carry and the public mind will then devote itself to further improvements. The Rev. Wesley McGaw, of Ottawa, says that women's present style of dress must go next as it is immodest. No doubt Separate schools and all forms of division in the state such as sectarianism will be called upon next to depart. Of course Prohibition is Socialism pure and simple, and on its back is riding in he complete socialistic state. The conquest of individualism by socialism is the conquest which socialism has been striving to make. It is all very interesting."

CANADA UNIQUE AMONG NATIONS.

No Labor Troubles, Says New York Sun.

NEW YORK, April 14.—(By Canadian Press.)—In an editorial commenting on the labor situation in Canada, the New York Sun states:

"Canada is unique among the great nations, in that she has no serious labor troubles, and in that she appears to be effecting the difficult process of readjustment to the after-the-war conditions as painlessly as may be.

"The attitude of the Dominion and Provincial governments toward business has been helpful, but fundamentally such successful readjustment must be due to the exercise of plain common sense on the part of both capital and labor. It is not the first time that Canada has set an example worth studying.

"One thinks of Canada as primarily an agricultural nation and it is still true that her wheat and other grains outrun any other commodity. But the Dominion has turned more and more to manufacture and its industries grow at a tremendous pace. Doubtless the growth may continue as further water power is put to use and more resources in coal and minerals are opened up and her net-workof railroads extended."

The editorial continues by pointing out that where wage reductions have been necessary they have been made without friction and says, "This holds true of the Pacific coast and the Middle West as well as of the more industrial Ontario."

HEADACHES

Make Life Miserable

Headaches are one of the most aggravating troubles one can have, and it is hard to struggle along with a head that aches and pains all the time.

Headaches seem to be habitual with many people; some are seldom if ever free from them, suffering continually from the dull throbbings, the intense pains; sometimes in one part and sometimes in another, and then again over the whole head.

There is only one way to get relief from these persistent headaches, and that is by going direct to the seat of the trouble, for unless the cause is removed the headaches will still continue to exist.

The fact that Burdock Blood Bitters keeps the stomach, liver and bowels toned up is proof enough to show that it will eliminate the cause of the headaches.

Mrs. Harold Lanain, Owen Sound, Ont., writes "My system was out of order. I suffered a great deal from severe pains in my head which made me feel very miserable. After having tried other remedies I purchased a bottle of Burdock Blood Bitters and was very glad to notice a decided improvement in my health. I took another and am glad to say that it has done me an enormous amount of good. I have recommended it to my friends who were in a similar condition, and they all say it is a wonderful remedy.

B. B. B. is put up only by The T. Milburn Company, Toronto, Ont.

Stop liquor firms in Quebec from sending intoxicating liquors to our boys and girls by putting an X opposite the word YES on your ballot next Monday.

BIG PROHIBITION MEETING TORONTO

SIR GEORGE FOSTER, PREMIER DRURY AND HON. N. W. ROWELL AMONG SPEAKERS.

TORONTO, April 14.—(Canadian Press).—Twelve thousand people attended the meeting in the Arena last night under the auspices of the Ontario Referendum Committee to hear prominent speakers deliver addresses favoring the banning of the importation of intoxicating liquors into the province. There was no heckling whatever, the great audience cheering repeatedly for a bone dry Ontario. The speakers were Hon. Sir George Foster, Minister of Trade and Commerce; Hon. Newton W. Rowell, ex-President of the Privy Council, and Hon. E. C. Drury, Prime Minister of Ontario. His Lordship Bishop Sweeney, of Toronto, and Commissioner Richards of the Salvation Army led in the devotions.

MAYOR STILL ON WARPATH.

He is Bound that the Hydro Commission will Back Down.

KINGSTON, April 14. — Mayor Nickle is still after the Hydro-Electric Commission in regard to the insulting statements made here some time ago by its auditor, Mickler. The Utilities Commission demanded that the provincial official retract his statements, and several communications have passed between the two commissions regarding the matter.

On Monday afternoon the local commission passed another resolution to the effect that the Hydro communications of February 3rd and March 11th are unsatisfactory, and demanded a direct answer to the original request made.

Mayor Nickle declared that the Hydro officials were side-stepping, and that so far as he was concerned they must give a straight reply to the request of the local commission. If Sir Adam Beck's Commission would not do this, then it would be guilty of encouraging its officials to be offensive towards municipalities dealing with them.

ASPIRIN

Only "Bayer" is Genuine

Warning! Take no chances with substitutes for genuine "Bayer Tablets of Aspirin." Unless you see the name "Bayer" on package or on tablets you are not getting Aspirin at all. In every Bayer package are directions for Colds, Headache, Neuralgia, Rheumatism, Earache, Toothache, Lumbago and for pain. Handy tin boxes of 12 tablets cost few cents. Druggists also sell larger packages. Made in Canada. Aspirin is the trade mark—(registered in Canada)—of Bayer Manufacture of Monoaceticacidester of Salicylicacid.

START IT TODAY

You will enjoy this remarkably fine BLUE RIBBON SERIAL of western life. There are no dull moments in

Laramie Holds the Range by **Frank H. Spearman**

Don't miss a chapter of this thrilling story in the fiction section.

THE OPENING INSTALMENT OF THIS STORY WILL APPEAR IN THE EXAMINER ON SATURDAY, APRIL 16TH.

WORLD'S OLDEST PRIEST IS DEAD

REV. FATHER DANDURAND DIED AT ST. BONIFACE, AGED 102.

WINNIPEG, April 14.—(Canadian Press).—Rev. Father Damase Dandurano, O.M.I., who on March 23 last celebrated his 102nd anniversary, died last evening in St. Boniface, Man. He was the oldest Roman Catholic priest in the world, being born in 1819 in the village of Laprairie, Quebec, of pure French parentage.

THE TWO PLATOON SYSTEM BILL WAS PASSED BY 47-35

OPPOSITION WAS STRONG BUT A DIVISION WAS SUCCESSFUL.

TORONTO, April 14.—(Canadian Press.)— One of the most unusual debates the House has had in many sessions was staged yesterday afternoon when a last minute effort was made to defeat the legislation providing for compulsory two platoon system in all permanent fire departments in centres of ten thousand population and over.

Yesterday when J. A. Calder, of North Oxford, moved a six months' hoist to W. A. Crockett's bill on behalf of the firemen the debate started that lasted for over an hour. This was more remarkable in that when the bill came up for a second reading and again was up in committee there was no attempt to stage anything more than a half hearted debate. There was opposition to the bill but it did not appear to be important.

Since the committee stage, however, various municipalities which the bill will compel to spend money in increasing fire fighting staffs in order to put the two platoon system into effect have been making the wires warm with protests. That these protests were not unheeded was shown by the fact that when the matter was pressed to a vote and the calling of yeas and nays, itself an unusual proceeding in dealing with a public bill, it was found that 35 members were ready to throw the measure out. But there were 47 members on the other side and the bill went through.

THE BIG DROP MOVED THEM

Columbia Grafonolas are going lively since prices fell at Greene Music Store. 2d-88

Forestall Colds, Chills and Influenza

Take

BOVRIL

Use Bovril in your cooking. It flavours, enriches, nourishes more.

The Body-building Power of Bovril has been proved by independent scientific experiments to be from 10 to 20 times the amount of Bovril taken.

HUNGARY DECLARES CHARLES IS ITS LAWFUL SOVEREIGN.

BERNE, April 14.—The Hungarian Government, through the Swiss Legation in Vienna, has informed the Swiss Federal Council that the Government of Hungary consider former Emperor Charles as Hungary's lawful Sovereign, and that "foreign circumstances" alone prevented the ex-Emperor from exercising his rights to authority. It asks the Swiss Government to permit the former Emperor to reside permanently in Switzerland.

The Swiss Government has reserved its decision on this request until it has made a complete investigation into all the circumstances, taking also the best interests of Switzerland into consideration.

OUR SPECIAL 8 DAYS' SMALL DOWN PAYMENT OFFER EXPIRES SATURDAY

Columbia Grafonolas

SEE THESE TERMS AND REDUCTIONS

	Old Price	New Price	Cash Payment
Style A—with Cabinet and 6 Selections	$60.00	$54.00	$1.00
Style B—with Cabinet and 6 Selections	78.00	65.00	1.00
Style C—with Cabinet and 6 Selections	103.00	83.00	2.00
Style D—with Cabinet and 8 Selections	128.00	98.00	2.00
Style X—Full Cabinet Design and 8 Selections	140.00	100.00	3.00
Style E—Full Cabinet Design and 8 Selections	165.00	120.00	3.00

With every Outfit is included Needles and Record Brush — making it complete and ready to entertain you to your heart's content.

Saturday is the last day for this most unusual easy purchase plan.

The J. M. GREENE MUSIC CO. Ltd

HOME OF GOOD MUSIC - - CHARLOTTE STREET

Studebaker

Our Showrooms are Open During the Show. 192 Charlotte Street. Phone 706

EXHIBIT WILL INTEREST YOU IF YOU ARE INTERESTED IN QUALITY CARS.

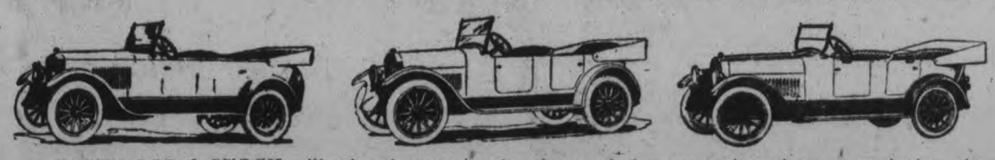

EASTWOOD & STOCK will take pleasure in showing and demonstrating these cars during the Show and at any other time without the slightest obligation on your part.

We feel that the Studebaker is the finest automobile produced at anything like its price. This feeling is shared by thousands of Studebaker owners who are determined that their next car will be a Studebaker.

The Peterborough Police Department have just had delivered to them a Special Six Studebaker. WHY? They demanded QUALITY, DURABILITY, POWER, LOW UPKEEP. Their choice was the Studebaker.

The value of the Studebaker is recognized by the shrewdest buyers.

ITS PERFORMANCE IS CONVINCING. ITS DURABILITY IS PROVEN.

Studebaker has outstripped all its rivals from a sales standpoint throughout Canada this year.

"THIS IS A STUDEBAKER YEAR"

REO SPEED WAGON.

We also beg to announce that we are now handling the REO SPEED WAGON. (Mr. Harry Moore of the Moore Garage has decided to devote his whole time to the sale of Reo cars and the conducting of a general garage business).

At the Motor Show you will see a Reo Speed Wagon is just as good as it looks--just as dependable as it is handsome.

Owners and drivers will tell you that Its outward appearance truly reflects its internal excellence. Its performance justifies its looks.

MR. MERCHANT, MR. MANUFACTURER:--The Reo Speed Wagon is the answer to your transportation problem.

EASTWOOD & STOCK, *192 Charlotte St. PHONE 760*

Sports

MINIATURE TPOPHY CUPS FOR ONTARIO AMATEUR BASKETBALL CHAMPIONS

CITIZENS HONOR INTERMEDIATE CHAMPIONS AND SPEAKERS UPHOLD AMATEUR SPORT FOR YOUNG PETERBORO—MAYOR M'INTYRE ASKED TO CALL A MEETING.

Amateur sport was heartily toasted, and the half-and-half article was just as heartily roasted, at the banquet in the Empress Hotel last night in honour of the Peterborough basketball team, Intermediate titleholders for Ontario.

Peterborough folks let loose a large quantity of enthusiasm not unlike the brand of a couple of decades ago, when the then town had the habit of winning championships. The citizens caught some of the "pep" that radiated from the banquet committee, and the 125 diners joined hands and voices and gave Ontario's best a splendid reception.

Coupled with the desire to do honour to those who had brought honour to the city was the expression of the hope that this city would have a live- wide-awake Amateur Athletic Association. Some suggestions were thrown out by several of the speakers, and these culminated in a resolution, moved by Dr. N. H. Sutton, that Mayor A. A. McIntyre call a meeting with a view to either re-organising the present amateur body, or taking action that would strengthen the hands of the officers of that Association, and let everybody join in a sincere and honest effort to accomplish something real. Officers of the Association who spoke at the banquet last night expressed their willingness to step aside.

Mr. J. J. Duffus, president of the Board of Trade, in seconding the resolution, said the Board of Trade Rooms were always wide open for the convenience of an amateur athletic association.

The dinner put the company in fine spirits, and from leaflets — for once not postmarked Montreal — they sang anything and everything, not forgetting "The Old Family Toothbrush." Mr. John Crane was at the piano and Mr. G. O. Cameron was chorus leader.

Somebody Told Tales.

The champions occupied seats of honour, with the speakers of the evening. About the walls were displayed a number of cards, which in a humorous way told of the fortunes and the misfortunes of the players in their championship tour.

Dr. A. W. McPherson was toastmaster, and gave the toast of The King, which was fittingly honoured.

Once the speeches were under way it was made evident that the banquet committee had made happy choices in securing speakers.

"Fighting" McPherson, catching the spirit of the occasion, paved the way well. He said Peterborough was to be congratulated on having a championship team, and also on the fact that on short notice so many busy and representative citizens had met together to honour the team. The true sporting spirit is not dead in Peterborough, declared Dr. McPherson, and the showing made in the present occasion augurs well for a return of the old times.

The toast of Canada was proposed by Mr. J. J. Duffus, who reminded the gathering of Canada's unsurpassed resources, one of which was the largest body of water in the world — some solace, he thought, should the Province vote "yes" on Monday. Mr. Duffus spoke of Canada's prominence among the world's champions, referring to the hockey honours won by the Falcons, and the great feat of Billy Sherring of Hamilton, who a few years ago won the world's Marathon at the Olympic Games. In natural resources, in sport, and it its manhood, Canada, declared the speaker, can hold its place with any country of the world.

Champions of Other Days.

Mr. H. R. H. Kenner, in responding to the toast, was in a reminiscent mood, and his remarks on the champions of former days was intensely interesting. He told of a rugby championship won twenty years ago—won in the snow at Montreal against Quebec City, when Peterborough, after winning the Ontario honours, went after and captured Dominion honours. He recalled the names of the players—those still living here being Dr. McPherson, Chris Graham, Sergt. John Deannard, and Detective William Meagher of the Police Force, Ed. Dillon, and J. L. Picard. Then the following year Peterborough won Intermediate honours in the O.H.A., with the famous team of Ernie Wasson, R. M. Glover, Harold Armstrong, Harry Morgan, Fred Whitcroft, Roy Armstrong, and Chris Graham.

Mr. Kenner reviewed other branches of sport mentioning some of the players, including Rev. Father Phelan, who played lacrosse with the old guard, and Mr. J. H. Burnham, one of Peterborough's cricketers of former days.

As a preliminary to the banquet, the champions were met at the Y.M.C.A. by a committee of citizens and with the Caledonian Pipe Band leading the way, they were conveyed in autos to the banquet hall, where their arrival was the signal for a great ovation.

A "Fan's" Tribute

Clean players and unselfish players, was the tribute paid to the champions by Mr. W. R. Breyfogle, in proposing the toast of "Our Guests". Mr. Breyfogle was among the 'fans" who saw the champions in the making. Discussing the play in one of the games, Mr. Breyfogle told of how the local boys refused to retaliate when the visiting team used rough tactics He was impressed with their spirit of co-operation and in this they exemplified the unselfish player. In the first of the final games with Woodstock, the team although getting away to a bad start, persisted and fought all the way, finaly winning the game. Characteristics such as these would win for them in the game of life. The speaker said a Toronto sportsman had given as his opinion that the Peterboro boy were made of the right stuff, and played the cleanest game of basketball he had ever seen.

After drinking this toast, the gathering gave three rousing cheers and a tiger for the champions.

Then followed the presentation of eleven miniature silver trophy cups, and the Ontario trophy to the champions.

Those honoured were: — D. R. Pogue, R. R. Pogue, C. H. Stuart, H. C. Seely, A .E. Darling, O. A. DeGraw, F H. Jobbitt, R. H. Brownscombe, J. C. Nicholls, D. N. Sutherland, and Coach Loomis. Business called Mr. Harry Cressman from the city, and he was unable to be present.

He was Bumped.

Mr J. J. Turner made the presentation, assisted by Mr. Leon Fraser Mr. Turner related some of his experiences as a member of the Business Men's Class at the Y.M.C.A. Speaking as one who had tried the game, Mr. Turner avowed that basketball is no game for the aged and infirm.

Mr. Clare Stuart, captain of the team, Mr. O. A. DeGraw, and Mr. G. H. Roper, general secretary of the Y.M.C.A. replied, the players praising the efforts made on behalf of the team by Mr. Harry Cressman, and Mr. Doug. Loomis, manager and coach respectively. Mr. Roper thanked the citizens for their reception to the champions.

Mr Jack Smith was called on to entertain the gathering and he responded by contributing two vocal solos that pleased everybody.

Everybody Must Help.

Proposing the toast of Amateur Athletics, Rev. Father Costello upheld the amateur and denounced the player who while posing as a "simon-pure" looked for and received monetary consideration. Recalling the remarks on the champions of other days, the speaker declared that the successes of those days could be repeated. Ten years from now the city would be a sporting city second to none in the world if all would do their duty by the Amateur Athletic Association.

In responding to this toast, Mr. R. M. Glover expressed the opinion that the absence of success here in recent years, lay not with the players, but with the method or lack of it in developing and handling the material. The participant in sports should play the game for the love of it, for the health he gets out of it, and for the honor of his town. He should realize that strength, stamina and ability, is a God-given gift, and that it should be used as such. The player who poses as an amateur, and, at the same time has his hand out, is not improving his morals or cultivating a character that will help him in life. Participants in sports, urged Mr. Glover, should look for the counsel of men who are willing to give their time to carry on the different branches of sport under proper auspices.

Speaking as an executive member of the Athletic Association, Mr. Glover said: We are willing to do anything the citizens wish us to do in developing the sports of our young men, and help to give the city the prominence it deserves in the sporting world .In congratulating the champions, Mr. Glover expressed the hope that they would also be chamoions in their respective walks of life.

The meeting was thrown open for discussion. Dr. Sutton moved his resolution which was seconded and carried. The Mayor said he would be glad to act in his official capacity with a view to promoting the welfare of an Amateur Athletic Association.

The citizens are indebted to the following committee who arranged the banquet:—Messrs. R. G Langford, chairman, R. Jobbitt, J. J. Duffus, H. A. Cranfield, W. Jackson, J Batten, F. E. Convery, F. C. McBride, H. E. Raynor and H. Rose.

On behalf of the citizens, the chairman thanked the committee, Mr Crane and Mr. Smith, for their services, J. J. Turner and Sons for decorations and the local tobacconists who supplied the "smokes" for the banquet.

THE BANDITS' OBJECTIVE.

The Home Bank of Canada branch at Melbourne, near London, Ont., the scene of Monday's sensational hold-up and murder. Inset on the left is Manager R. E. Candless, who was beaten up by the thugs, and on the right, Manager E. S. Theaker, of the Union Bank, who wounded one of the robbers in the hand as he was fleeing with $1,000 in a handbag. Below are two of the captives, namely, William and Sydney Murrell, aged 22 and 21, respectively, who were tied to a telegraph post and are now behind prison bars, accused of several crimes.

IRELAND IS FINE, BUT IN BAD SHAPE.

OTTAWA, April 14.—An amusing yet poignant letter has been received by the Dominion Command of the G. W. V. A. from Private John Muldoon, Longford, Ireland, a former member of the 2nd Depot Battalion in Eastern Ontario. Private Muldoon asks the G.W.V.A. to secure his "King's bounty" (gratuity) for him, in order that he may be able to come back to Canada and go on a farm. The letter ends up: "I have even had to sell my Sunday suit and as fine as the place is it's in a terrible state to-day." The local officials are looking into the matter.

ACHES AND PAINS--SLOAN'S GETS 'EM!

Famous Pain and Ache Liniment Kept Handy, Brings Warming, Gratifying Relief.

RHEUMATIC twinges ease up back, neuralgia, overtaxed soon. So do stiff joints, lame muscles, and those pains from weather exposure, too—they don't fight long against the counter-irritation that Sloan's Liniment produces.

Always keep this old family friend handy for instant use—a little penetrates without rubbing, leaving no skin stains, muss, or clogged pores. Its very odor—healthy and stimulating — suggests the good it will do. Made in Canada.

All druggists. Three sizes — 35c, 70c, $1.40. Largest size is most economical.

Sloan's Liniment Pain's enemy

NORTHLAND TO CANADA WHAT INDIA IS TO SPAIN

Will Be Much Activity in North Coming Season.

EDMONTON, Alta., April 14.—(Canadian. Press.) —A new era is dawning, and before long Canadians will recognize the fact that the Northlands is to Canada what the Indies were to the Spaniards, is the belief of Colonel J. K. Cornwall, head of the Northern Trading Company. It is not a hot-house country for dainty luxury-loving people, states Col. Cornwall, but a territory in which a red-blooded white man will revel. North of the McMurray and Peace River tenderfeet are not held in much esteem, but the man who wants to go in, and is prepared to abide by the manner and customs of the country can get through, and transact his business.

There is going to be much activity in the north during the coming season and much more information regarding the valuable gold deposits which are known to exist in the neighborhood of Great Slave Lake and elsewhere should be available during the coming year. Many of the men from the placer mine country of the Yukon are going in for testing quartz more than for oil seeking, Colonel Cornwall asserts. Quite a number of the gold miners and others who are going in to stake, will remain for the winter, and the fur business as a consequence is expected to show an upward trend. Hitherto there have been no white trappers in the far north and the Indians and breeds have never turned in the quota of furs which might be expected of them had they but applied a little more "hustle" to their trap lines.

New Hair Growth

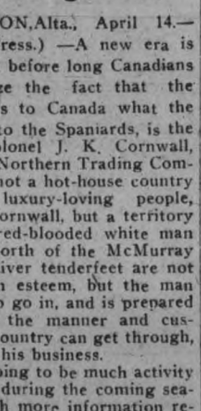

Astonishing Reports

Baldness haired, falling hair stopped, new hair fertilized, dandruff eradicated. Many reports—women, men, all ages. Get full box of KOTALKO at any busy druggist. Money-refund guarantee. Or send 10 cts., silver or stamps, for PROOF box to Kotal Co., Ltd., 386 F Adelaide W. Toronto.

DEMPSEY SHUNS BROADWAY CAMP

LEARNS LESSON WITH BRENNAN — WILL TRAIN DILIGENTLY IN QUIET SPOT.

NEW YORK, April 14.—With Tex Rickard hopping about the State of New Jersey trying to settle definitely on the site for the Dempsey-Carpentier contest, and Georges Carpentier on his way to this country, it looks as though the machinery has been put in motion for the holding of the big international contest on 2nd July next.

Dempsey is shuffling along in vaudeville, but will soon leave the stage and repair to some quiet spot to prepare for his tussle with the Frenchman.

It will be remembered that the champion did his training adjacent to Broadway for his bout with Bill Brennan. And it will also be recalled that the same Brennan furnished Dempsey and the talent with a genuine surprise by staying for twelve long rounds.

Jack says that he has learned his lesson. For his own sake it is to be hoped that he has. Otherwise, that Frenchman will get him if he "don't watch out."

SPENCER STARS FOR DOYLEMEN

ROCKY MOUNT, N.C., April 14.—Vernon Spencer, late of New York, was by way of being the salient slasher in the festivities here, in which the Tar Heels were again the "fall guys." as Mickey Devine would say. The marauder from Michigan plastered the sphere into safe territory on his first three attempts, scored one run, and incidentally drove in three more. He was not so succesful against the left-hander, who finished up the game for Rocky Mount, fanning once, and flying to right on the other occasion.

The Leafs won 10 to 3, and Gonzales was also in the limelight. The Cuban seems to have got the habit, and if he persists in performing as he has been doing of recent date, Larry will have to look to his laurels. The Havana citizen beat out a bunt in the most approved style, and then, with a brace of boarders on the gangway, tripled to deep right. Had he been less greedy he probably would have scored himself, but when he tried to stretch the hit he was called out, though he slid under the throw, but failed to touch the plate with his hook slide.

In the field Gonzales accepted three chances and, with Davis, worked a fine double play. It is a regular thing with these smooth infielders, and between them they should give Toronto fans many a thrill this season.

Smoke T&B

Mellowed Virginia leaf, blended by experts

THE TIME IS RIPE

Last night's banquet in honour of the Y. M. C. A. Basketball team, intermediate champions of the O. B. A. A., must be classed as one of the most successful functions of the kind ever held in Peterborough. It was representative of every sporting organization in the city, bringing together men in all walks in life, and it was characterized not only by a genuine pride in the achievements of the guests of honour, but by an evident desire for a revival of sports in Peterborough, and for a re-organization of the city's athletic games that would produce better results, not only for the individual athlete, but for the whole community.

The speakers of the evening emphasized the need of a governing body to direct all amateur sport in Peterborough, and their arguments were so convincing that at the conclusion of the banquet the gathering unanimously voiced its approval of the idea by calling a public meeting for the purpose of discussing the re-organization of the Peterborough Amateur Athletic Association, or the formation of a new body on similar lines. This, His Worship, readily consented to do, so that out of last night's remarkably successful banquet is likely to arise a representative body of sportsmen animated with the one idea of encouraging and stimulating the athletic development of Peterborough, and of instilling into the young men of the community the principles of real sport.

The enthusiasm shown by those around the tables, it is hoped will be transmitted to the new organization, and a splendid start towards better conditions in Peterborough would be assured if those who were present last night, will ally themselves with the work of organizing and developing a representative athletic association. Of the need of such an organization, on one who is familiar with athletics in Peterborough needs convincing; as to what can be accomplished the Galt Amateur Athletic Association is a striking example. Since its inception, Galt has won the Western Football Association championship, and followed up that victory by capturing the intermediate O. H. A. title last winter. The sporting enthusiasm of the town is centred in the Association, and remarkable results have been achieved in a short time.

Peterborough needs such a directing body. The young material in the various games has been neglected, and as a result there has not been that development there should have been in the city. What is required is an organization that will begin at the bottom and keep a fatherly eye over the youngsters, see that they are provided with grounds upon which to play, that they are supplied with the necessary facilities, and that their activities are being directed along proper lines. Too much must not be attempted at once. We are gven to that sort of thing in Petebrorough. We expend all our enthusiasm at the go-in, and have nothing left with which to carry on, just like the newlyweds who spent so much on their going away outfits that they could not afford to go away at all. That mistake should not be made in the launching of an athletic Association. Careful planning at the start, with a programme mapped out that can be taken step by step instead of being rushed through at one meeting, and then allowed to collapse, is necessary. The time is ripe. The enthusiasm of last night's gathering evoked by the splendid feat of the champion basketball team, shows that the sportsmen of the city are ready for the movement. It is to be hoped that the opportunity will not be lost.

A roll of chicken wire of one-inch mesh and a width greater than the tread of the car makes it possible for a California motorist to drive his car over deep, shifting sand.

MURINE FOR YOUR EYES Night and Morning. Have Clean, Healthy Eyes. If they Tire, Itch, Smart or Burn, if Sore, Irritated, Inflamed or Granulated, use Murine often. Soothes, Refreshes. Safe for Infant or Adult. At all Druggists and Opticians. Write for Free Eye Book. Murine Eye Remedy Co., Chicago

OUR CANNED FRUITS

are always a treat. They are far superior to ordinary goods of this kind. For they are Canned where they Grow and when perfectly ripe. The best of Cane Sugar only is used in preserving them. The result is Fruit with all the Natural Flavour.

Try a Can of your favourite, and you'll like it better than ever.

BERT HEARD, Grocer.

— 239 GEORGE STREET —

'Phone 687

ARCHIBALD & RICHMOND

389 WATER STREET

(Opposite Munro House)

PLUMBING

—and—

Steam Fitting of Every Description

Furnaces, Boilers, Baths, Closets, Sinks and Fittings

TELEPHONES: Store 1149J Residences. 1646W and 1077W

SEE THE OVERLAND CAR At The Motor Show

This Popular Car is in Greater Demand Than Ever

Always Gives Satisfaction

ECONOMICAL TO OPERATE

Banks & Agnew

CHARLOTTE STREET

Stop liquor firms in Quebec from sending intoxicating liquors to our boys and girls by putting an X opposite the word YES on your ballot next Monday.

COAL

A Choice Car fresh mined Smithing Coal just received.

Order immediately for prompt delivery.

The W. Scott Co., Ltd.

EAST CITY

224 ROBINSON ST. Phone 264w

EDWIN ELCOME

TAXIDERMIST,

682 Harvey Street, Peterboro, Ont.

HEADS, BIRDS, FISH, ETC.

Mounted Artistically and Permanently.

No other birds than Owls, Hawks, Crows can be mounted at this season, unless they are accompanied by the number of the Permit, or an affidavit made out before a Justice of the Peace, stating the nature of the accident which killed them.

RUSTIC BIRD HOUSES FOR SALE.

MONEY TO LOAN.

We have funds to loan on Real Estate Security at the lowest rates. GORDON & O'BRIEN. Phone 219.

DENTISTRY.

DR. J. F. O'BRIEN, Dentist. Office formerly occupied by Dr. McKenty, No. 370 George street. Open evenings by appointment.

OSTEOPATHY.

DR. BRUCE E. MARSHALL—Osteopathic Physician Office, 242 Hunter Street. Hours, 9 to 11, 2 to 4 p.m., 7 to 8 p.m. Telephone 116W.

DRS. WALMSLEY & SETTLE—Osteopathic Physicians. Office in Sun Life Building, corner of Hunter and Water streets. Entrance, 124 Hunter street. Phone 649. Office hours, 9 a.m., to 6 p.m.

MEDICAL.

DR. BUCHANAN, F.R.C.S., Edinburgh, M.R.C., Eng., L.R.C.P. London. Eye, Ear, Nose and Throat Specialist. Hours: 9-11, 2-4 p.m., and 7-8 p.m. Phone 519. Office; corner of Water and Murray Streets.

DR. E. E. HARVEY, silver Medalist, University of Toronto. Special attention to Diseases of Women and Children. Office hours, 1.30 to 6 p.m., 7 to 8 p.m. Phone 222. Office, 212 Brock street.

BARRISTERS AND SOLICITORS.

GORDON & O'BRIEN—Barristers, Solicitors Notaries. Money to loan on easy terms. Special attention to Patents and Trade Marks. Phone 219. C. N. Gordon, J. A. O'Brien.
Mr. C. N. Gordon will be in his office every Saturday to meets clients from nine till five and occasionally Monday mornings.

S. T. MEDD, Barrister, Solicitor, Notary. Office over the Dominion Bank, corner of George and Simcoe Streets. Telephone No. 22. Private funds to loan at current rates upon easy terms.

C. R. WIDDIFIELD, B.A., Barrister, etc., and Solicitor for the City of Peterboro. Money to loan. Office over the Bank of Commerce. Phone 550.

PECK, KERR & McELDERRY—Barristers, Solicitors and Notaries. Office, Water street, Peterboro. Money to loan at the lowest current rates of interest on easy terms of payment. E. A. Peck, F. D. Kerr, V. J. McElderry.

O'CONNELL & CORKERY—Barristers, Solicitors and Notaries. Money to loan at the lowest current rates of interest. Daniel O'Connell, John R. Corkery, Hunter street, two doors west of the Post Office.

DUMBLE & JOHNSTON—Barristers, Solicitors etc. Office over the Toronto Savings and Loan Company, George street. D. W. Dumble, K.C., W. Johnston.

A. E. DIXON, Barrister, Solicitor, etc. Office, corner Hunter and George Sts. Entrance next to Madill's drug store.

HALL & HALL—Barristers, Solicitors, and Notaries Public, Hunter street, Peterborough, next to St. John's Church. Money to loan at the lowest rates of interest. E. H. D. Hall, Basil D. Hall.

MOORE & WEARING—Barristers and Solicitors, 403 Water street, opposite the Post Office. Money to loan at the lowest current rates of interest. W. H. Moore, K.C., Jos. Wearing, M.A.

R. R. HALL—Barrister, Solicitor, etc., Peterboro Ont. Office, corner of Hunter and Water streets, over the Canadian Bank of Commerce. Trust funds to loan on easy terms of payment.

JAMES FORDYCE STRICKLAND—Barrister, Solicitor, Notary Public. Money to loan. 124 [illegible] Street, Peterboro Phone 151.

ARCHITECTS.

W. & WALTER R. L. BLACKWELL—Architects, Office, Bank of Commerce Building, corner of Hunter and Water streets. Telephones Office, 1300J residence, 1272.

W. H. BARRY—Architect. Plans prepared for Monumental, Commercial and Domestic Buildings. Office, 539 Gilmour street. Phone 557W 557W.

Railway Time Tables

GRAND TRUNK RAILWAY.

(Corrected to Date.)

No. 96—8.10 a.m., for Port Hope and Toronto.
No. 95—8.20 a.m., for Lindsay, Blackwater Junction, Orillia, Midland, North Bay and Toronto.
No. 98—8.25 a.m., for Hastings, Campbellford, Belleville, and points on the Main Line east.
No. 371—12.15 p.m., for Lakefield.
No. 92—12.04 p.m., for Lindsay, Port Hope, Toronto, Buffalo, making connection with International Limited, for London, Detroit and Chicago.
No. 371—8.30 a.m., for Lakefield.
No. 100—2.00 p.m., for Hastings, Campbellford and Belleville.
No. 95—5.40 p.m., for Lindsay, Orillia, Midland, North Bay and Toronto.
No. 94—9.10 p.m., for Port Hope, Montreal and Boston.
No 99—8.19 p.m., for Lindsay.

CANADIAN PACIFIC RAILWAY.

(Corrected to Date.)

GOING EAST—
**11.59 a.m.—Norwood, Havelock, Bonarlaw, Tweed, Perth, Smith's Falls, Kingston Ottawa, Montreal and intermediate points.
** 8.20 p.m.—Indian River, Norwood, Havelock.
12.18 a.m.—Havelock, Tweed, Kingston, Perth Smith's Falls, Montreal, St. John, Boston and New York.
* 1.30 a.m.—Havelock, Tweed, Kingston, Perth Smith's Falls and Ottawa.
† 2.19 a.m.—Havelock, Smith's Falls and Montreal.

GOING WEST—
5.16 a.m.—Myrtle, Toronto, Guelph, Goderich, Hamilton, Galt, Woodstock, St. Thomas, London, Chatham, Detroit, Chicago and New York.
** 6.06 a.m.—Toronto, (Yonge street), Owen Sound, Teeswater and intermediate points.
§ 7.20 a.m.—Toronto (Yonge Street)
* 7.35 a.m.—Toronto, Hamilton, Brantford, Buffalo, Rochester, Boston New York, Galt, Woodstock, London, Chatham, Detroit and intermediate points between Peterboro and Toronto.
** 9.35 a.m.—Bethany, Lindsay, Orillia Port McNicoll and intermediate points.
† 3.20 p.m.—Toronto, Hamilton, Brantford, Buffalo, New York Guelph, Galt, Woodstock, London, Windsor, Detroit, Chicago and intermediate points between Peterboro and Toronto
§ 6.50 p.m.—Lindsay, Toronto (Yonge Street), and intermediate points.

*Daily, Sunday only. Daily except Sunday.
**Daily except Saturday.

GRAND TRANS-CANADA THEATRES LTD.

The Trans-Canada Theatres, Ltd., and Mr. Percy Hutchison present

THE TRANS-CANADA ENGLISH PLAYERS

Direction of Mr. Walter Howard
Now Completing 5th Record-breaking Week at Grand Opera House, Toronto

WEDNESDAY MATINEE, April 20

——The English Version of the Play of All Plays——

"EAST LYNNE"

WEDNESDAY EVENING

— The World-Famous English Romantic Drama —

"THE SILVER KING"

AN ALL-STAR ENGLISH COMPANY.
Electrical and Scenic Productions

The Best English Acting —— The Best English Plays
— ONE DAY ONLY :: PRE-WAR PRICES —

EVENING—25c, 50c, 75c, $1.00, $1.50 | Seat Sale Opens
MATINEE—25c, 50c, 75c, $1.00 | Monday, 18th April

Voice Of The People

This column is reserved for brief letters, the Editor having the right to condense or make excerpts from those too long for insertion. All letters must be accompanied by the name as well as the address of the writer for publication. They should be written on one side of the paper and addressed to "The Voice of the People." The Examiner is not responsible for opinions expressed by the writers, and does not guarantee the return of unused manuscripts.

To the Editor, Examiner:

Dear Sir,—I wish to bring to the attention of the readers of your paper what, to my mind, is a very important subject. It is simply this, "the protection of frogs." I almost hear some of you city folk laugh and say how absurd! but if you were as dependent upon the frog as the farmer is, you wouldn't laugh.

The frog is a very industrious little fellow, and is one of the farmers' greatest beneficiaries. He destroys many injurious insects and grubs, which would spoil our crops if he didn't spoil them. Moreover, at the first approach of spring, the frogs form their orchestra and liven up the long, dull evenings of spring with their spirited music, and it isn't jazz either. Therefore, I ask you in the name of the common interests of all the people to refrain from killing a frog without necessity. One word more. Don't believe any of this "frog trickery business." There is nothing to it. They don't possess any super-natural powers at all. Such belief puts me in mind of an old saying, "Humanity deluded by demons." Thanking you, Mr. Editor, I am, yours truly,

J. C. Sullivan.

LACROSSE NOTES

The basketball banquet put a crimp in the weekly meeting of the lacrosse executive last night, but several of the promoters of a local junior series report encouraging progress. When a supply of sticks is delivered for the youngsters, it is believed that they will all be taken and used. The intermediates will practice at the usual hour on Saturday at the Exhibition grounds.

BELLEVILLE MAN DIES SUDDENLY.

BELLEVILLE, April 14.—(Canadian Press).—While building a fire in his kitchen this morning, Daniel Poucher expired of heart trouble at his home at Poucher's Mills. He was in his 64th year, and was a native of Pickering. He was a miller by occupation, and was interested in municipal matters, and served in Thurlow Township Council and on the School Board for years. He leaves a widow, one son and three daughters.

It's Up To You
To See Us About
Diamonds
The quality & the prices. Between us we can do business.
F. R. CLARKE
Goldsmith's Hall, 170 Charlotte

LAKEFIELD NEWS

LAKEFIELD, April 14. — Mrs. James Smith, of Millbrook, is visiting Mrs. Thomas Webster and other friends in the village.

Mr. and Mrs. W. L. Ianson, of Whitby, were in the village this week.

Mr. Kennedy, of Toronto, was a visitor in the village this week. Mr. Kennedy is the representative of "His Master's Voice."

Mrs. F. J. Tate was in Peterborough on Thursday.

Mr. J. W. Stuart, of Peterborough, was in the village on business on Thursday.

Mr. Spence, of Mexico, who spent the past few months with his brother, Rev. C. A. G. Spence, of Apsley, is at present visiting his neice, Mrs. E. T. Shewen.

Mrs. Marling motored to Peterborough on Thursday.

Mrs. Vipond was in Peterborough on Tuesday.

Mass Meeting.

There will be a mass meeting in connection with the Referendum in the Methodist Church at 8.30 on Sunday night. Mr. H. B. Cowan and Mr. Joseph Wearing, of Peterborough, will be the speakers.

PEGGY BRYATT,
With Trans-Canada English Players, at the Grand Wednesday, April 20th.

JERSEY STATE FOR BIG FIGHT SUITS CARPENTIER.

MADRID, April 14.—Georges Carpentier is pleased with the selection of New Jersey as the site for his meeting with Jack Dempsey for the world's championship, he said here to-day. He has booked passage for America on 7th May, and will start training as soon as he arrives in a place selected before he returned to France last fall.

Carpentier, who is on an exhibition tour, apperas in the best of condition, and expressed confidence that he would be able to win the world's title.

FOUR ROUNDS ENOUGH.

NEW YORK, April 14.—"Four round will be enough and a decision won't be needed for the winner."

So says Bill Brennan, the big Chicago heavyweight, about the Dempsey-Carpentier fight.

Brennan met Dempsey twice. Six rounds the first time and twelve rounds the second. He thinks he ought to know something about the champion.

"Carpentier is fast enough to keep away from Dempsey for about three rounds, but he'll get it no later than the fourth," Brennan said recently.

Harvard created an automobile club twenty years ago.

Fifteen electric railways in England are operating a motor bus service.

More automobiles, more good roads, more good roads, more automobiles.

MUSIC AND DRAMA

AT THE GRAND.

"THE SILVER KING."

"The Silver King," made famous by the great Wilson Barrett, has been chosen as one of the offerings of the Trans-Canada English Players when they come to the Grand Opera House for one matinee and evening, commencing Wednesday, 20th April.

The plot of "The Silver King" concerns the murder of Geoffrey Ware, who fell into the hands of a band of crooks. To Mr. Henry Lonsdale, who portrays the title role, falls the bulk of the acting. The part calls for four distinct phases of character work. He appears first as Wilfred Denver, a dissipated idler, then in the guise of a seaman, where he is remorseful and repentant; and then again as the sorrowful silver king, who seeks to make amends to his wife by surrounding her with luxuries; and finally as Nicky, the half-witted fool, when he learns that he is not guilty of the murder of Geoffrey Ware.

Excellent work is also done by Mr. Norman Cannon as the Spider, chief of the band of crooks, and by Mr. Frederick Ross as the old servant. Miss Dorothy Reeve will be seen as Nellie Denver, Miss Peggy Bryatt as the Spider's wife, and Wee Dorothy Mackay has been specially engaged to play the part of Cissie.

The plays which will be presented here are: At the matinee, 2.30 p.m., "East Lynne"; evening, at 8.30 p.m., "TheSilver King."

"WAY DOWN EAST."

Seats are now on sale for the coming engagement of David W. Griffith's masterful motion picture elaboration of "Way Down East" at the box office of the Grand.

The presentation in this city will begin Thursday evening and continue twice daily thereafter, matinee and evening, for a period of three days only.

Again, as in the case of "The Birth of a Nation,' Griffiith has turned to a success of the stage for his material. This time he has taken a play that has withstood the tides of time for more than a score of years and enjoyed an unusual appeal. The success that has crowned his efforts proved that nothing dies for this master of the silent drama; no art to him is lost. This great play lives again in greater scope and grandeur though his touch and vivification. When Lottie Blair Parker and Joseph Grismer brought forth this drama at a time before people were accustomed to think in or of the theatre it was referred to as a rural play; Griffith has utilized it to bring forth the story of a woman's soul and thus lay bare truths as urban as Broadway and as universal as the skies. In this picturization, spectators are transferred from pastoral solitudes to the glitter of city life, thus furnishing a series of contrasts that enhance the dramatic values of the offering. The delightful comedy scenes of simple country folk are retained and even amplified, while the finale brings forth the great snow storm scenes ending with the stupendous crashing ice-gorge, all of which are presented in a manner the public has come to expect in a Griffith production. The orchestral accompaniment is said to be the most pretenious yet attempted in connection with a photo-drama presentation.

The management of the Grand Theatre wishes to advise patrons that owing to the widespread appeal and vogue of this presentation it is quite prudent that seats be secured in advance and as early as possible. 'Way Down East' will positively not be seen in the vicinity of Peterborough. This company goes direct to New York from here. Last stand in Canada. Secure seats in advance. Easy to get locations.

AT THE ALLEN.

APPEALING STORY TOLD ON SCREEN.

Character of "Peep O'Day" in Irvin Cobb's "Boys will be Boys," a Novel One.

There are at least two things associated with childhood days that everyone knows about and remembers—little red wagons and brass-toed boots with tops. Hardly a small boy but has not proudly displayed his new shoes and every baby heart has hungered for a little red wagon. Will Rogers is no exception in "Boys will be Boys,"which comes to the Allen Theatre for two days, commencing Friday.

The only difference here is that Rogers grew up without any childhood, and decided to go back and relive it after he had become a grown man. The familiar, bright-colored leather topped boots will be quickly recognized by the grown-ups in the audience as the kind that they wore when they were little,and the young people will be interested in seeing just what sort of shoes mother and father wore in the days before "scuffers."

Will Rogers shows his most whimsical and delightful nature in "Boys will be Boys," a story by Irvin S. Cobb.

FOUR CORNERED LOVE AFFAIR ALL AT CROSS PURPOSES

Marion Rogers was in love, but not with the man who loved her. In a different way according to her nature, Diana Spaulding was in love though not with the man who was infatuated with her. Camerno West was smitten with Diana and the unruly passion of Granville Wingate was aroused by Marion.

The four were together almost constantly. Tense and extraordinary situations developed. The story is told in "The Vice of Fools," by Francis James, visualized by Vitagraph, which will be shown at the Allen theatre for the last time today., with Alice Joyce in the stellar role.

The four-cornered love affair gives the charming Vitagraph star unusual opportunities for the display of her powers of expression on the screen. Of the four involved in a strange coil of circumstances, three are swept along by impulse and desire, regardless of the consequences to themselves or anybody else. Marion alone consults her judgment and invokes her woman's intuition in deciding what course she shall pursue through difficult situations. Marion Rogesr provides a role admirably suited to the talent and ability of Alice Joyce.

AT THE EMPIRE

"Seven Years Bad Luck" is an idea, based on one of the funniest of human weaknesses—a weakness we all laugh at. The characters are all human people interpreting a logical story in the most human way, without the aid of exaggerated bulbous noses, ridiculous hairy adornment or any of those things that passed out of the realm of King Momus many years ago. Such comedy was relegated to the depths reached by the old fashioned "low" comedians who relied on "funny' make-up for their elemental humor.

If you don't believe that "Seven Years Bad Luck" is the funniest comedy ever made, see it yourself.

AT THE REGENT.

NEW WILLIAM RUSSELL PICTURE IS "BEST YET"

Heralded as the best feature in which William Russell has tarred, "The Man Who Dared,' a new William Fox production with the story laid in the California Redwoods, is coming to the Regent Theatre today.

William Russell has the role of Big Jim O'Kane, boss of a lumberjack camp. The story, which is by Julius G. Furthman, tells what happened to Big Jim and the girl he loved when he "got in wrong" with the sheriff. For the sheriff happened to be in love with the girl, too, and he was not exactly all that a sheriff should be.

The film is said to be notable for the beauty of its setting. Trees grow 200 feet high in the Redwoods, and to walk the forest paths is like walking in the naves of great cathedrals. Clyde de Vinna is responsible for the photography. Supporting Mr. Russell are Eileen Percy, a very attractive actress who has since become a Fox star; Frank Brownlee and Lon Poff. Emmett J. Flynn directed the picture.

SPORT NOTES

The East Peterborough Ball League will go to bat to-night. Bohunks and probably Cressman's ball clubs will be represented at the meeting to apply for admission to the League. The meeting is called for eight o'clock at the Windsor Hotel.

Chairman Bob Langford and his committee have very reason to be elated over the success of the banquet last night. The committee put it across in fine style.

The Church Baseball League is in the throes of re-organization. It will be affiliated with the O. B. A. A. and will enter the Juvenile series.

The field adjoining the north building of the Canadian General Electric Company's plant is being put in shape for baseball and other sports. The City League candidates from the big plant will have a workout on Saturday afternoon.

The Westclox entries in the Mercantile League are working out regularly. The Big Ben crowd will have a nifty team this season.

The committee appointed at the annual meeting of the Mercantile League to draft a constitution will meet within the next few days.

LINDSAY'S BOWLING CLUB ELECTS OFFICERS

LINDSAY, April 14.— The lawn bowlers are getting the green in shape for the season's bowling. The annual meeting of the club was marked by an enthusiastic attendance. The officers elected are as follows: Patrons, Mon. Casey, W. F. McCarty and John Carew; President, Leo Rogers; Vice-Pres., A. B. Sarvis; Sec.-Treas., T. J. Begley; Executive, T. Bakogeorge, George Bell and the officers.

THE BIG DROP MOVED THEM

Columbia Grafonolas are going lively since prices fell at **Greene Music Store.** 2d-88

CANADIAN ACTRESS AND SINGER MAKE THEIR MARK IN N.Y.

Setting Forth on a Career That Gives Promise of Place in List of Noted Artists.

(By Ben Deacon)
(Canadian Press Correspondent)

NEW YORK, April 14.—A Canadian actress of high attainments and wide reputation and a Canadian singer who is just setting forth on a career that gives promise of winning for her a place in the lengthy list of noted artists who have hailed from the Dominion were featured in the week's news. Margaret Anglin's performance of Clytomnestra in Euripides' "Iphigenia in Aulis" was undoubtedly the outstanding dramatic feature of the week, while a musical event which attracted considerable attention was the recital given at Aeolin Hall by Evelyn MacNevin, a young Canadian contralto.

"Iphigenia in Aulis" was given at the Manhattan Opera House. It was a revival of the production made in California in 1915 and was on a particularly elaborate scale —rather too elaborate in the opinion of several of the critics. A special musical setting had been composed for it by Walter Damroch and the famous conductor of the New York Symphony himself wielded the baton. The event marked the end of Mr. Damroch's service as conductor of the Oratorio Society.

Miss Anglin appears to have overshadowed Mr. Damroch despite the fact that it really was his party. The consensus of opinion was that her wonderful acting was the outstanding feature of the production. The Damroch music won only faint praise but Miss Anglin's Clytemestra was hailed by practically all of the critics as a thing that will long live in memory.

The chorus arrangements were in the hands of Maurice Brown who has fitted out several other big classic productions in like manner. He fills his stage with a weaving and writhing Delsrtian chorus that is like festooning a severe Greek temple with cheese cloth. . . . These goings on recalls many strange and unrelated things such as amateur tableaux out in Kansas City in the gilded age of strawberry ice cream soda and the cover of 'Hearts and Flowers'.

During the course of the evening Miss Anglin was badly shaken when the horses drawing a chariot into which she was about to step started too soon throwing her to the floor. Other members of the cash rushed to her assistance but she pluckily climbed into the chariot and continued the performance.

New York Debut.

Miss MacNevin's recital marked her New York debut She has sung here at a number of musicales given by the Canadian Club but this week's concert was her first appearance before the general public here. She posseses a remarkably fine voice, of beautiful quality, wide range, and fine dramatic power. Added to this she has remarkably clear diction and a high degree of intelligence and artistry which several of the local musical critics predict is certain to assure her a brilliant future. Her programme included airs by Handel Scarlatti and Marcelli, a group of French songs, a Rachmaninoff group, and a group by American composers. She was probably at her best in the more emotional numbers which gave opportunity for display of her splendidly flexible tone quality, notably in D'Indy's "Lied Maritime" and Rachmaninoff's "Floods of Spring" She was given a particularly encouraging reception by an audience which filled Aeolian Hall and was obliged to respond to frequent demands for encore numbers. Richard Hageman the noted teacher and conductor was her accompanist.

Miss MacNevin is a daughter of Dr. Malcolm MacNevin a vice-president of the Canadian Club, and born in Chatham, Ont. She has studied heres under Hageman and Julius I. Meyer. During the war she frequently gave her services to the Canadian Club for the purpose of assisting in raising funds for war purposes. She is contemplating a tour of Canada in the fall.

LEAFS BEAT PETERSBURG AFTER HARD BATTLE 4 TO 0.

PETERSBURG, Va., April 14. — Yesterday was a strenuous day for the Leafs, who travelled all morning, engaged in a ball game in the afternoon, which all but wound up in a free-for-all, and on top of that had enough spirit left to almost declare a strike over the quality, or rather lack of quality, of the "eats" which they had served up to them at the hotel where they stopped. They won both arguments at the ball park, the game by 4 to 0 and the wordy scrap by an unknown score, but they lost out in the dining-room ruction.

The trouble at the game occurred over a decision at second base, when Altenburg was declared out by the home umpire after he had apparently slid under the throw. Shortstop Martin, who made the play, waxed belligerent, and Altenburg tried not only to clean him up, but the "umps" as well, and was prevented from going through with the matter by his fellow-players, who were not slow to rush on the field when the crisis came. The affair would not have amounted to anything had Manager Martin, the "Roscoe Arbuckle" of baseball, shown any discretion. He called the Toronto player a few pet names, and even after the excitement had quieted down he fussed about and became so abusive that Anderson, on behalf of the Leafs, challenged him to mortal combat.

traffic can best be secured by preventing the importation of intoxicating liquors into the province.

TO-NIGHT!

AT 8.15 O'CLOCK
FIRST PRESENTATION IN PETERBORO OF THE MOST UNUSUAL ENTERTAINMENT EVER SEEN HERE

D. W. GRIFFITH'S Latest Achievement

WAY DOWN EAST

IS THE GREATEST SUCCESS IN THE HISTORY OF THE THEATRE.

THOUSANDS TURNED AWAY FOR THREE WEEKS AT THE ROYAL ALEXANDRA, TORONTO.

THIS IS NOT A STAGE PLAY.

A NEW ART, COMBINING DRAMA, PAINTING, POETRY AND MUSIC, EMBODYING LOTTIE BLAIR PARKER'S FAMOUS PLAY OF THE SAME TITLE.

LEADERS IN EVERY WALK OF LIFE HAVE PRAISED IT
ARTISTS——PLAYERS——PRODUCERS——AUTHORS

HOWARD CHANDLER CHRISTY
"I take this opportunity to congratulate you upon the finest picture I have ever seen, 'Way Down East'."

JOHN BARRYMORE
"I wish to tell you that Miss Gish's performance in 'Way Down East' is the most superlatively exquisite and poignantly enchanting thing I have ever seen in my life."

HAROLD McGRATH
(Famous American Author.)
"It is better than a sermon; it is a vision. 'Way Down East' is the greatest motion picture yet produced."

CHARLES DANA GIBSON
"You have put moving pictures among the fine arts, and 'Way Down East, deserves all the appreciation it receives."

DAVID BELASCO
"It is a superb production—a masterpiece in all its many wonderful details. Congratulations on an achievement which adds to your brilliant record."

CHARLES HANSON TOWNE
(Editor of McClure's Magazine.)
"'Way' Down East' is the greatest motion picture I have ever seen. You are the master mind of the motion picture world."

BEN ALI HAGGIN
"'Way Down East' is the most wonderful exemplification the world has ever seen of how the sister arts can be welded into one. I congratulate you."

LAURETTE TAYLOR.
"Lillian Gish is most exquisite. The sensitive, delicate, cobwebby beauty of her emotional expression is a thing to strive for. May you live long and make many pictures."

EDWIN A. CROZIER
(Editor of The Boston Post.)
"When this art reaches so high a standard, The Post deems it a duty to publicly commend it."

GRAND OPERA HOUSE
PETERBORO, TWO DAYS ONLY.
TWICE DAILY—Mats., 2.15; Nights, 8:15.
THE PUBLIC VERDICT SHOWS THAT THREE MILLION PEOPLE HAVE SEEN "WAY DOWN EAST" SINCE SEPT.
PRICES—Nights and Saturday Matinee—Orch., $1, $1.50, $2; Bal., $1.50, $1; Gallery, 50c. Friday Mats.—Orch., $1; Bal., $1, 50c; Gallery, 25c
ALL SEATS RESERVED. SECURE SEATS IN ADVANCE

EMPIRE
Mat. 2.30-Eve. 7.00 & 8.30

THURSDAY — FRIDAY — SATURDAY

"7 Years Bad Luck"
—with—
MAX LINDEN

Take all the comedies you ever saw, extract and count every laugh, snicker, and giggle—the total will not approach the genuine, wholehearted, rib-tickling, tear-compelling laughter you will get from this Special, which is just acclaimed to be the

FUNNIEST FIVE-REEL COMEDY EVER MADE!

Episode 8 :: A WOMAN IN GREY
—— NEWS :: :: COMEDY ——

Matinee 11c. and 22c. Evening—16c. and 32c.

TO-DAY **REGENT THEATRE** Hunter St.
TO-DAY—A ROMANCE OF IRRESISTIBLE MAGNETISM

William Russell In "THE MAN WHO DARED"

A DRAMA OF LOVE AND REVENGE AND THE CALIFORNIA REDWOODS

CHAPTER 2 OF THE INTERESTING SERIAL
"IN THE CLUTCHES OF THE HINDU"

SUNSHINE COMEDY - - - - - "FARMYARD FROLICS"
PATHE REVIEW AND ROLIN COMEDY

MATINEE: 10c and 20c
POPULAR PRICES—
EVENING: Main Floor 25c, Balcony 30c
War Tax Extra.

Last Time To-Day **ALLEN** Matinee 2.15 Evening 6.45 and 9.00

— PETERBOROUGH'S LEADING PHOTOPLAY HOUSE —
ALBERT E. SMITH PRESENTS
ALICE JOYCE
—IN—
"THE VICE OF FOOLS"

Do you know that complications can arise from a four-cornered love affair? How does "Blue Blood" compare with character and loyalty as a basis for marriage?
THESE QUESTIONS ARE ANSWERED

——TO-MORROW——
GOLDWYN PRESENTS
WILL ROGERS in
"BOYS WILL BE BOYS"

"Has Peep O'Day gone daffy?" asked the villagers. He spent his time playing games with the ragged kids, but it was really his first childhood, and you'll forgive him when you known the reason for t.
MAKE ME A BOY AGAIN JUST FOR TO-NIGHT

POPULAR PRICES
MATINEE: 11c, 22c EVENING: 16c, 22c, 32c
SPECIAL CHILDREN'S MATINEE FRIDAY AT 4.15.
MATRON IN ATTENDANCE. LET'S GO.

Advertise in the Examiner Renew Your Subscription

REFERENDUM INFORMATION

NEXT Monday, April 18, the electors of Ontario will be expected to vote on the question of the prohibition of the importation of intoxicating liquors into the province.

The reason so much liquor is being consumed in Ontario is because the law permits liquor to be imported into the province. At present it is perfectly legal to import car loads of intoxicating liquor into Ontario. If this Referendum carries this condition will cease.

Next Monday, electors, on entering the polling booths, will be handed ballots reading as follows:

Shall the importation and the bringing of intoxicating liquors into the Province be forbidden? NO

Shall the importation and the bringing of intoxicating liquors into the Province be forbidden? YES X

People who are in favor of stopping the importation of liquor should mark an X opposite the word YES as shown on the ballots above.

When To Vote

This year the polls will be open from 8 a.m. until 6 p.m.

The law allows employees one hour, in addition to the noon hour, without loss of time, in which to vote.

People who find it impossible to vote before 5 p.m. will be able to vote between 5 p.m. and 6 p.m.

ON POLLING DAY

The headquarters of the Referendum Committee next Monday will be in the Y. M. C. A. 'Phone 246.

Citizens who will be willing to assist in getting out the voters, particularly of the women, are requested to 'phone their name and addresses to 246.

REFERENDUM COMMITTEE,
A. B. CUNNINGHAM, President.

CITY AND GENERAL

DR. T. P. McCULLOUGH,
Eye, Ear, Nose and Throat Specialist.
166 Brock Street. Phone 36w.

USED CARS FOR SALE

Nice assortment of used cars for sale at McLaughlin Garage, by A. Brown & Co., phone 126. 3d88 741

W. J. POULSOM,

Auto and Taxi Livery, corner Charlotte and George streets. Prices reasonable. Phone 430. 28d 108

DR. N. H. SUTTON.

Surgery—Room 113, Barrie Bldg., 312 George Street. Hours: 9-11 a.m., 2-4 p.m. Evenings and Sundays by appointment. Phone 131. Residence, 543 Park Street. Phone 1111j. d-tf

DR. M. C. GOODWIN
Chiropractor
FALMER SCHOOL GRADUATE
Suite 106-108, Barrie Building
Phone 431, Peterborough
LADY ATTENDANT
Office Hours 10 to 12 a.m. 2 to 5 7 to 8 p.m.

East City Confectionery

WE HAVE A LARGE RANGE OF GOODS FOR YOUR CONVENIENCE, INCLUDING STATIONERY, CHINA, ETC.—ALSO NEILSON'S, WILLARD'S AND PATTERSON'S BON-BONS AND CHOCOLATES.
VICTOR BOORMAN

ACCIDENTS

Chiropractic Adjustment of slightly displaced Spinal Bones is followed by the disappearance of distressing ailments. Eight Years' Experience.

R. T. PETTERSONE
OFFICE: 435 GEORGE STREET
Over Toronto Trust & Loan Co.
Phone 87J
Hours 10.30 to 12. 2 to 4. 7 to 8.

CLASSIC CAFE, SIMCOE ST.

Fresh Live Lobsters, cooked any style. 75c. 3d-88

GEORGE STREET METHODIST CHOIR.

Practice to-night at 8 o'clock sharp. Please be on hand promptly.

THE BIG DROP MOVED THEM

Columbia Grafonolas are going lively since prices fell at Greene Music Store. 2d-88

ST. JOHN'S CHOIR.

St. John's Choir will practice in the Guild Room to-night at 8 o'clock. Boys at 7.30. Music for the Festival of Ascension will be rehearsed.

OPTOMETRY.

Martin J. Roche, Consulting Optometrist and Manufacturing Optician, Graduate Canadian Ophthalmic College. Eyes Examined, Glasses Fitted. 188 Charlotte street. 'Phone 422; r 950. t-t-s

NEILSON'S ICE CREAM AT GRADY'S.

We are now ready to supply our customers with Neilson's famous Ice Cream. When you want "Neilson's" at its best, get it at Grady's. W. J. Grady, Corner of Lock and Lansdowne Streets. 'Phone 537.

AUCTION SALE.

Friday afternoon at Hancock's auction room, of household furniture and furnishings, ready-to-wear and etc. Parties having furniture to sell should send same in for sale. 494 George street. 3d-88

RUMMAGE SALE.

The Women's Association of Murray street Baptist church will hold a Rummage Sale in Connal's Store, 380 George street. The store will open at 1 o'clock Thursday, April 14th and continue on Friday. Telephone 818W and a car will call for parcels to be sold. 3d-88

SALT OF CLOTHING.

The Mission Band of Trinity Methodist church will hold a Rummage Sale in the Reid street hall (first door south of Clinic) on Saturday, April 23rd, commencing at 9.30 a.m. Telephone 868W and a car will call for goods to be sold. 1d-88

SCOUT NOTES.

All members of Ashburnham Boy Scouts are requested to meet to-morrow (Friday) night at 7.30 p. m. sharp in Mark street Sunday school. Full attendance requested as matters of importance will be discussed. By order V. Sedgwick, Scoutmaster.

ST. PAUL'S CHOIR.

There will be no choir rehearsal to-night.

KNOX CHURCH CHOIR.

Will rehearse to-night at 8 o'clock. Gentlemen are asked to be present at 7.40 for special practice.

ORCHESTRA AT ARMOURIES.

The members of the Conservatory Orchestra are requested to be at the Armouries by 7.40 this evening.

KNOX CHURCH SESSION.

Knox Church Session will meet to-morrow evening at 8 o'clock in the vestry. All the members are requested to be present.

CARD PARTY.

St. Anthony's Sewing Circle will hold a card party in the basement of the Sacred Heart Church on Friday evening, April 15th, at 8.30. Admission 25c. 1d-88

EXTEND THANKS.

Mr. and Mrs. James Rose wish to thank all their kind friends for the good things that they received on the anniversary of their 60th wedding day and for the love that lay behind all the presentations.

AUCTION SALE.

Of household furniture and effects at the home of the late Mr. James Fox, 253 Burnham street, on Tuesday, April the 19th. Everything will be sold without reserve. Sale at 1.30 o'clock. J. F. Thornton, Auctioneer. 4d-91

KING EDWARD HOME AND SCHOOL ASSOCIATION.

The regular monthly meeting of the King Edward Home and School Association will be held on Friday afternoon at 3.30. Report of the Ontario Ed. Assoc. will be given. All are cordially invited.

DONT DELAY.

We can give you better attention now than when the season's rush begins. Have your Furniture Re-upholstered better than new, with Finest Selections of Tapestries at Reasonable Prices.—The American Upholstering Co., 221 Hunter Street.—'Phone 697—Nights and Hol. 396. dtf

ROOFING.

British Columbia Cedar Shingles, "Eastlake" Steel Shingles and Corrugated Iron. Asphalt Slate and Ready Roofings for sale by Fred. H. Rowan, 271 McGill Street. Phone 851. d-tf

LAWN MOWERS SHARPENED.

We are experts at that work, 40 years' practical experience. Scissors, knives and razors ground; umbrellas repaired and re-covered. WM. TAYLOR & SON, 219 Hunter street west. Phone 109M. 4d-90-816

W. J. GRADY.

The store where you get quality and service at lowest prices.
(Griffin) Seeded Raisins ..30c. pkg.
Twin bar Castile Soap ..... 5c.
5 lbs. best Sugar, with order ..55c.
5 lb. pails Beehive Syrup ..... 55c.
Best Black Pepper ..... 40c. lb.
Neilson's Ice Cream, in bulk, bricks or cones.
W. J. GRADY, Cor. Lock and Lansdowne streets. 'Phone 537. Prompt delivery.

ENGINEERS' MEETING.

To-night's meeting of the Engineering Institute will be held in the Board of Trade rooms at 8.15 p.m. The speaker will be Mr. A. C. D. Blanchard, Chief Field Engineer for the Hydro-Electric Power Commission on the Chippewa Development.

Mr. Blanchard will describe this immense work, which is very much in the limelight at present and will illustrate his address with moving pictures and lantern slides.

HOUSE WIRING.

For a competent man to do house-wiring and electrical repairing, at reasonable cost, call on George Gagnon, 711 Harvey Street, City. 4d-91.

FOOTBALL NOTES

De Laval vs. Woollens at Oval Football Grounds 3 p.m. Saturday. Team to represent De Laval as follows: Goal—R Ward, Backs—Arnold Pickles, R. Leach, Nicholls, Long, Albert Pickles; Forwards—Cutmore, Conway, Dyer, Abrahams, Hansom. Subs.—J. Lindsay, J. Murray.

INVENTED SAWING OUTFIT.

A gasoline sawing outfit in use by Oscar Thompson, of Bishop Mills, is attracting considerable attention. Apart from the engine the machine is mostly of his own invention. The wheels of the tractor are old moving wheels and the transmission gear is made from the cogwheels, etc., of the old horse mower, which are so arranged that the tractor can draw the outfit.

FUNERAL YESTERDAY.

The funeral of Mrs. A. J. Warne, Sr., took place at two o'clock yesterday afternoon from the family residence, 638 George Street. In the absence of Rev. W. H. Young, of whose church Mrs. Warne was a member, the impressive funeral services were conducted by Rev. B. Greatrix, assisted by Rev. Mr. Cruikshanks. The floral offerings were numerous and beautiful. The pall-bearers were Messrs. G. W. Powell, H. P. Lindsay, F. H. Dobbin, A. E. Dickson, Jas. Skinner, and C. Borland.

Relatives from out of town attending the funeral were Mrs. James Clark, Mrs. George Carruthers, Mrs. Will Warne of Cobourg, Mr. Charles Warne of Oshawa, Mrs. John Piper and Mr. Will Piper of Toronto.

WEDDING BELLS

HEALY—GARVEY.

A very pretty wedding took place at St. Joseph's Church, Douro, at 9 o'clock on Monday, April 4th, when Miss Tresa H. Garvey, daughter of Michael Garvey, and Mr. James Healy, son of Mr. and Mrs. Patrick Healy, all of Douro, were united in marriage, a cousin of the bride, Rev. Father Garvey, performing the ceremony.

The bride, who was becomingly attired in a navy serge suit, with hat to match, was attended by her cousin, Miss Loretta Garvey, while Mr. Raymond Carlow supported the groom.

The young couple left on the 3 o'clock train for Toronto and points west, and on their return will reside in Dummer.

OBITUARY

JOHN DONOGHUE.

The death took place yesterday of Mr. John Donghue.

Three sisters, Mrs. Dunn, Mrs. Griffin of Rochester and Mrs. Carew, of Vancouver and one brother, Daniel, survive him.

The funeral will take place tomorrow (Friday) morning at 9 o'clock to St. Peter's Cathedral, thence to St. Peter's cemetery for interment.

OTTAWA BUILDERS OFFER WAGE CUT

BUT SOME TRADES HAVE ASKED INCREASE OF FROM 15 TO 25 PER CENT.

OTTAWA, April 14. — George Cain, secretary of the Ottawa branch of the Canadian Building and Construction Industries, has issued a general statement that in almost every department of the building trades here contractors are agreed to reduce wages. The wage reduction has been made known to the tradesmen, but the Building Trades Council has not yet discussed the matter.

Increases in wages averaging from 15 to 25 per cent. per hour were asked by some trades, in a schedule recently submitted to the contractors by the Building Trades Council. Other trades asked that last year's wage agreement be renewed, while no trade showed a willingness to accept a reduction.

In an announcement in the Ottawa press the builders assure the public that they may rest assured of a reduction this year in building costs of from 15to 20 per cent. "On the other hand," they declare, "we wish the men to understand that it is our policy as in the past to avoid all possible friction, and to adjust matters with that sense of reason and justice which will preserve the good feeling which has hitherto existed between the contractors and the employes in the building trades.

Bricklayers, masons and laborers are offered 10 cents an hour reduction; carpenters 5c. an hour, and a fall of from 15 to 20 per cent. in construction costs is promised.

DOGS CAUSE WAR ON RATS.

Barking Keeps Mt. Vernon Awake, So Health Officials Act.

MOUNT VERNON, N. Y., April 14.—The health authorities of Mount Vernon have declared war on rats at the city dump. Dogs turned loose on the dump were so far outnumbered by the rats that many returned home with their noses bleeding from bites inflicted by the rats.

Residents of Sixth Street have complained that the rats keep them awake nights, drawing half the dogs in town to the dump, where the dogs keep up a continual barking. So Dr. T. Harold Tallman, Health Officer, and Dr. Gustave Horstmann, bacteriologist, had a large quantity of strychnine sprinkled over the rubbish. The operation will be repeated until the nuisance is abated.

The Diamond April Birthstone

If you were born in the month of APRIL the Diamond is your lucky stone.

Every Diamond we offer for sale is backed by our guarantee of perfection, and OUR sales are an indication of the confidence that has been created in our customers by the quality of the gems we have sold.

Warne's
"DIAMOND HALL"
349 George St.

Society

Rev. V. McFadden, of Parry Sound, is in the city.

Miss G. McFadden has returned home from Chicago, where she has been for some time past.

Mr. Geo. Porter, former manager of the Empire Theatre, is in town for a few days.

Mr. R. Gliddon is in Toronto this week for the series of Mendelssohn concerts.

Mr. and Mrs. W. McKee Bingham are leaving Saturday for their summer cottage at Gore's Landing. They will return to Peterborough early in the fall, when Mr. Bingham will resume his teaching.

The second of the series of informal dances given at the Conservatory of Music last evening was a great success. The music supplied was excellent. Refreshments were served during the evening by the King's Daughters.

At the regular weekly "At Home" of the Holy Name Society of the Immaculate Conception Church held last evening in the Parish Hall, the prizes for cards, a bag of potatoes, was won by Mr. Michael Hickey of the Sacred Heart parish, and a teapot, by Mrs. Leo Cleary, of East City. The prize cake made by Mrs. McGrath was won by Mrs. Bruce Law, of Sherbrooke street.

The regular monthly meeting of the Central Home and School Association was held last evening, with a good attendance. A very interesting and encouraging talk on the work of the Associations was given by Mrs. Medd, and a report of the meetings in connection with Home and School work which tok place at the Ontario Educational Association Convention held in Toronto recently. Mrs. Medd attended this convention, and reported that representatives from over 200 Home and School Associations were present there, some coming from New Ontario and as far away as Vancouver, showing the strides which this new branch of educational endeavor is making all over Canada.

A pleasant little musical progarmme was given during the evening. Miss Maragret Denne rendered a piano solo, Mrs. Hughes a vocal number, and Miss Evelyn Miller recited.

WE HAVE WITH US TODAY

At the Empress:

J. M. Harper, V. F. Bradshaw, G. Pinkney, W. F. Prescott, J. A. Harper, Montreal; A. W. Clarke, C. S. Cawthorn, Frank Brown, James Filby, P. R. Henly, H. Whitworth, John Houston, J. A. Elliot, W. E. Robertson L. O. Lewis P. G. Robertson, J. Griffin, J. G. Thomson, F. R. Harvey, Wm. Porter, G. E. Dane, F. J. Marston, Jas. A. Cloran, C. R. Tetley, C. E. Shorey, R. Bayley, J. A. Hill, Jas. Loggie, Jos. C. Green, Toronto; W. S. Pye, Lindsay; M. M. Preston, Galt; J. J. Daley, Cobourg; H. Holmes, Bradford; W. B. Wait, Auburn, N.Y.; G. H. Skelton, Dundas; C. White, Ottawa; R. D. Kirby, Oshawa; R. C. Adams, Georgetown.

At the White House:

G. E. Smith, R. B. Butler, A. J. Hendricks, M. D. Williams, F. Mackenzie, E. A. Abby W. W. Benson, Toronto; R. A. Shaver, J. H. Shaver, Ottawa; John A. Bonney, C. M. Greerly, Warkworth; J. A. Lloyd, Belleville; A. F. McMillan, Vancouver; W. J. Dore, R. Bishop, Hamilton; A. Travers, Montreal; Mr. and Mrs. W. L. Ianson, Whitby; P. O'Connor, Lindsay; J. R. McGee, Chatham.

SEVENTY-EIGHT TEACHERS AND NOT ONE MALE.

MILTON, Ont., April 14. — Inspector J. N. Denyes announces that the rural schools of the Halton and Wentworth Inspectorate have 78 teachers, and out of this number, not one is a man, which is a striking contrast to several years ago, when young men took up teaching as a stepping stone to the professions. He believes that boys should receive some of their teaching from men, and considers the absence of male teachers in the rural schools to be a very unfortunate state of affairs.

BIRTH.

NEARY.—On Wednesday, April 13, 1921, to Mr and Mrs. James Neary, 210 Prince street, Peterborough, a son.

CHILDREN FORCED SUPPORT PARENTS

BILL PROVIDING THIS APPROVED BY LEGISLATTRE COMMITTEE.

TORONTO, April 14.—(Canadian Press).—The legal bills committee of the Ontario Legislature today approved of the bill presented by Sergeant-Major McNamara, Riverdale, providing for the maintenance of dependent parents by their children.

Under this measure, which will probably be passed by the legislature, a parent is to be deemed dependent on adult children, if such parent is by reason of age or infirmity unable to maintain himself or herself .In case such children do not carry out this obligation they may be summoned before a magistrate or police justices and ordered to pay a sum not exceeding twenty dollars weekly for such maintenance.

STINNES OFFER TO DANES.

Would Buy Steel Plant to Escape Entente's Tariff.

COPENHAGEN, April 14.—It has been learned on good authority that Hugo Stinnes, the German capitalist, has approached the Danish steel works, known as the Roadvaddam Fabrikker, now facing liquidation, and offered to purchase the shares of the majority stockholders at 25 per cent. of their nominal value.

It is said that Herr Stinnes would continue the works as the Danish branch of his famous knife manufactory at Solingen, with the purpose of evading a retaliatory duty on his exports by Entente countries.

"Buy for Cash and Teach Your Dollar to Have More Cents."

Crisco 25c

4lb. Pure Strawberry, Raspberry, or Black Currant Jam, ... 87c
3 Bars Soap—Gold, Comfort, P. & G., Surprise, Sunlight, Wonderful, Ivory, or Lifebuoy 25c
Redpath Sugar, cwt. $11.00
Ev. Apples, 2lb. for 25c
10lb. Rolled Oats 39c
2lb. Table Syrup 23c
5lb. Table Syrup 52c
Black Tea, lb. 39c; 2lb., ... 75c
3lb. $1.00

CASH AND CARRY
SELF SERVE GROCERY
168 CHARLOTTE ST.

Your Satisfaction Is Our Delight

We have satisfied nearly 40,000 patrons. That's the very best thing our business has brought us. With a record like that in our fifteen years in business, Fowlers looks like the safe, sure place to come with Eye Trouble. We are so sure we can give your eyes the help they need that we absolutely guarantee all glasses we fit, to be satisfactory.

—Consultation Free—

FOWLERS'
Registered Optometrists. Eyesight Specialists
A. A. FOWLER, Phm.B J. E. FOWLER
373 George street

Coming Events

TO-NIGHT—WATER ST. BOWLing Alleys.

THOSE WISHING TO GET UP tables for Bridge at the "At Home" to be given by the Otonabee Chapter, I.O.D.E., in the G. W. V. A. Hall, Monday evening, April 18th, will please notify Mrs. Stratton, Convenor. Telephone 1519w. 50c a chair. 2d-13-15

TO-NIGHT, TO-MORROW, AND Saturday—Biggest Motor Show ever staged—Remember the place, in the Armouries. Remember the Cause—Peterborough's Health.

FRIDAY, APRIL 29.— SPRING Festival, under auspices of Women Teachers' Guild—over 400 child singers and performers—in Grand Opera House. 1d-88

DR. W. A. SETTLE
OSTOEPATH
124 Hunter St. Phone 649
Hours 9 a.m. to 9 p.m.

LATE WANT ADS.

FOR SALE— ICE CREAM AND peanut waggon. Complete with freezer etc. Apply 245 George St. 26d 113 36

LOST— WEDNESDAY MORNing, a black purse, sum of money. Apply Mrs Jewell, 115 Hilliard St 2d 89 35

We have voted out the poor man's bar. Next Monday let us vote out the rich man's cellar.

"It's Confidence That Does It"

WEEK-END SPECIALS

SUGAR! SUGAR!

St. Lawrence Pure Cane Quality

5 lbs. for 55c

Not More than 10 lbs. to a Customer

BACON, LARD, SHORTENING

Breakfast Bacon, Ingersoll, mild cured, by the side, lb. 55c
Sliced, lb. 60c
H. O. Bacon, sugar cured, side, lb. 45c
Sliced, lb. 50c
Back in casing, lb. 75c
Cooked Hams. Try our Gunn's Sandwich Hams. They are delicious, lb. 70c
Lard, Rose Brand, lb. 26c
3 and 5-lb. pails, lb. 25c
Lard, Pure, lb. 23c
3 and 5-lb. pails, lb. 22c
Shortening, Domestic, lb. 20c
3 and 5-lb. pails, lb. 17c

MAPLE PRODUCTS

Maple Sugar. Another large shipment, the delicious brand, lb. 35c
Maple Syrup. The last to clear at, qt. 75c

BLACK TEA
3 Lbs. for
$1.00

DRIED FRUITS

Apricots, choice, lb. 25c
Extra Choice, lb. 30c
Prunes, medium, 2 lbs. 25c
Medium, 1 lb. 15c
Large, lb. 25c
Evaporated Apples, good cookers .....2 lbs. 35c
Dates, 1 lb. 18c
Figs, cooking .....2 lbs. 35c
Eating, 1 lb. 35c

CEREALS
ROLLED OATS
10 Lbs.
39c

Shredded Wheat, pkg. 15c
Quaker Corn Flakes, 9 pkgs. $1.00
Rolled Wheat .....3 lbs. 25c
Wheatlets .....3 lbs. 25c

PASTRY FLOUR
Delight, Monarch and Nevada, 24-lb. Sack
$1.24

CANNED FRUIT AND VEGETABLES

Green Gages, in heavy syrup, tin 30c
Lombards, tin 20c
Pineapple, tin 30c
Tomatoes, Corn and Peas, Standard .....4 tins 54c
Spinnach, tin 22c
Pumpkin, tin 15c

SEED POTATOES
Irish Cobbler, Genuine Seed Grade, Peck
30c
Bag
$1.40

SUNDRIES

Heinz Dill Pickles .....4 for 15c
Pure Gold and McLaren's Jellies .....2 pkgs. 25c
Pure Gold Quick Pudding, including Chocolate, Tapioca, Custard and Arrowroot, 2 pkgs. 25c
Baking Powder, our blend, guaranteed, 1-lb. tin 25c
Soap, Comfort, Surprise, Sunny Monday, Fels Naphtha, White Naptha, Gold, Sunlight, 10 bars 85c

FRUITS AND VEGETABLES

Oranges, seedless, large, sweet and juicy, doz. .....55c and also at .....30c and 40c
Grape Fruit, Florida brand, quality the very best, 3 for 25c, 10c each, 2 for 25c and, each 20c
Lemons, bright, doz. 30c
Bananas. We have some beautiful fruit, doz. 60c
Pineapples, each .....40c and 50c
Vegetables, Lettuce, Celery, new Cabbage, Carrots, Turnip and Spanish Onions.

PORTER S. WHITE CO.
PHONE 208 334 GLORGE ST.

Moncur's Double Strength
LUNG SYRUP

Is a Remarkable Remedy for Obstinate and Racking Coughs, Colds, Congested Lungs, Bronchitis. People who have used this Remedy do not believe there is a better.

PRICE - - - - 35c, 65c and $1.25

Moncur's Drug Store
407 George St. Lowest Price in the City on Patent Medicines

In Advertising, the Long, Steady and Strong Pull tells over the spasmodic effort.

The Evening Examiner

VOL. XLIX. NO 88 — PETERBOROUGH, FRIDAY, APRIL 15, 1921 — PRICE THREE CENTS

PROBABILITIES.
North-westerly winds, cloudy with showers. Saturday, fresh northerly winds, mostly cloudy and colder.

At Cressman's - Saturday - A Remarkable Collection of $15 Trimmed Millinery for $8.98 - Many of Mohair and Lisere Others of Straw Braid

Opening Night at the Motor Show Attracted Largest Numbers Ever

IN SPITE OF A DRIZZLING RAIN THE ARMOURIES WAS THRONGED BY THE LARGEST CROWD WHICH EVER ATTENDED THE EVENT ON AN OPENING NIGHT.

EVERY ATTRACTION SCORED HEAVILY

Despite unclement weather conditions, the Motor Show last evening, with one of the biggest opening attendances in its history, got off to a real good start.

After the parade, Rev. Father Phelan opened the proceedings with a short address, commenting on the good work of the Peterborough Health Association, who benefit directing by the success of the Motor Show, and urging the attendance of all who wish to help on its charitable activities for the coming season.

There was a crowd of merry sightseers all evening, who, one and all, seemed to have a thoroughly good time.

Every one of the attractions was largely patronized. The dance-hall was crowded all evening, and excellent music was provided by the Syncopated Three from the Conservatory of Music. Light refreshments for the benefit of the dancers will be sold this evening on the balcony. The fashion parade, in charge of the Peter Robinson Chapter I.O.D.E., was well patronized, the lecture hall being filled for each show. Excellent models showed off some very beautiful gowns and furs provided by Barries, Ltd., while the hats came from "The Vanity" shop. Owing to the shortage of mannequins, the Chapter regrets being unable to take adavntage of the kind offer of "The Fashion Shop" to provide gowns for this showing.

The immense basket at the entrance of the hall was a vision of rose-filled beauty, and all evening, charming girls circulated amongst the crowd and sold roses, carnations and narcissus. The ice cream had a brisk sale, and the doughnuts, coffee and soft drinks purveyed by the ladies in charge of the Catholic League booth, with assistants in dainty white and yellow, were very popular. The beautifully-decorated booth for the sale of home-made candy makes a bright splash of color, and the products on sale here are just as good as the floral embellishments. The fish-pond proved a wonderful attraction of the kiddies, and the raffle booth was surrounded at all times. There are some fine exhibits in the way of automobile accessories and rubber goods, and well-patronized corner was the one occupied by the Utilities Commission model kitchen.

Many people are a good deal wiser with regard to the ways of electricity to-day than yesterday through inspection of the many large and small objects displayed here, and demonstrations of electric sweepers, different sorts of washers, dish-washing machines, electric stoves, and small appliances, including floor-waxers and water-heaters, were much enjoyed by the ladies.

There is something very appealing about the appetizing display of the Canadian Packing Company's wares; cooked meats, hams and eggs, in delicate cartons, all most attractively arranged.

A feature of the evening's entertainment was the music provided by the orchestra from the Conservatory of Music, which played untiringly all evening, and the Pipe Band of the Caledonian Club added a great deal of brisk harmony to the opening parade: "Highland Laddie," "Athol Highlanders," "Barren Rocks of Aden," "McKenzie Highlanders," and "Kinmuir's on and awa'," in a swelling burst of Scotch melody, were finely rendered by this, the one band that turned out for the Motor Show opening. There will be special music to-night, with vocal solos by Miss Lillian Eastwood, a pupil of the Conservatory.

Prizes Won.

Five excellent prizes were won last evening on the admission tickets, only one of which was claimed. The system, which is not quite clear to some, is to issue admission tickets with a stub attached. The buyer retains the stub, and the ticket goes in the box, from which a drawing is made at 9.30 every evening. The lucky number may then claim the prize belonging to the holder of same. Some confusion would be avoided if those holding ticket-stubs would be present at the drawing and claim their prize. The articles donated are excellent value. In these days, there is a great deal to be said in favor of a barrel of flour or a ham and side of bacon, which come for the sum of a quarter, and when you can get an auto tire or a silk umbrella for the small price demanded for a raffle ticket, what more could anyone desire?

To-night there will be many useful articles and an auction at the raffle booth, and the admission tickets will give you a chance of winning a barrel of flour, half a dozen "Roy" photographs, a six-quart ice cream freezer, a suit length, or a ham and side of bacon, for the extremely low price of two bits.

THE MAN ANSWERING SMALL'S DESCRIPTION HAS VANISHED

INQUIRIES IN KINGSTON INDICATE THAT THE SAME MAN MAY HAVE SPENT THE FIRST WEEK IN MARCH IN THAT CITY, ACTING VERY QUEERLY AND CARRYING MUCH MONEY.

KINGSTON, April 15. (Exclusive despatch to the Examiner.) — Did Ambrose J. Small, the missing Toronto millionaire theatrical man, spend the first week in March, in Kingston?

From information secured here this morning a man answering the description of Mr. Small was in Kingston, during the first week in March. It is believed that this man is the same one about whom reports were made on Thursday, as having been staying at Verona.

W. E. Hopkinsen, grocer, says a man answering the description of Mr. Small was in Kingston, the first week in March. The man answered the description given of the man who had been at Verona.

The first information Mr. Hopkinsen had concerning the "man of mystery" was when he called at the home of his wife's brother, Benj. Demarsh, Jr., at Bedford Mills, the last week in February. When he called at the home of Mr. Demarsh, he claimed to be a relative from Buckingham, Quebec, and acted very queer. The man had a large sum of money, and paid for his keep but expressed no desire to work. He had a big wad of bills tied around one of his legs.

At the time the man came to Kingston he said that he wanted to secure some tools to build a barn. He stayed with a man named Young, a carpenter living on Division street for a week. Mr. Hopkinsen says the man had tea at his house one night. The man acted so queer that people who met him were afraid of him, and he was allowed to leave the city without being apprehended or even questioned.

The reporter made inquiries around Verona this morning and was informed that "the man of mystery" had disappeared from that district since Tuesday night, and had not been noticed since. County constables are keeping a close watch and if the man supposed to be the missing millionaire puts in an appearance it is a safe bet that someone will net him.

TORONTO MEDICAL AUTHORITIES VINDICATE PETERBORO CATS OF SPREADING THE SCARLET FEVER

TORONTO, April 15 (Exclusive Despatch to The Examiner).—Once more "Pussyfoot" has been vindicated. This time, however, it is not the eminent American Prohibition worker, bearing that sobriquet, but the common or garden feline of the average Canadian home, who was under fire.

A despatch from Peterborough attributed the spread of scarlet fever there to carrying of germs by pet cats. Toronto medical authorities returned a verdict of "not guilty" in the charge against tabby.

"I think we have much more to fear from human carriers than from any animal,' said Dr. C. J. O. Hastings, M.O.H. "Investigations have proven that cats or dogs very rarely carry disease germs. The reason for the spread of the epidemic is found in the mildness of the cases. Many persons do not realise they have scarlet fever until they have carried the infection to a number of others.

Dr. Hastings stated there was "the usual amount" of scarlet fever in Toronto, but no more. "It is one of those diseases that are always present," he explained. "Scarlet fever is carried by missed cases—that is, by cases which have been overlooked or have not been discovered."

Dr. J. W. S. McCullough, Medical Officer of Health for Ontario, agreed.

BELIEVE GOVT. WILL APPROVE BUYING POWER

LOCAL MEMBERS OF DEPUTATION WHICH URGED POWER OWNERSHIP SATISFIED.

UNSCRAMBLE PROPERTY

With the personal support of Sir Adam Beck, chairman of the Hydro-Electric Commission, and Premier Drury's promise that the proposed transfer of the Trent power properties from the Government to the municipalities in this district would receive the earliest possible attention, the local delegates returned from Toronto last night convinced that in a comparatively short time this project will be accomplished.

"We were well received by the Premier," said Mr. R. Hicks. "He apparently regarded the municipal ownership of Hydro powers as an established custom. We were so impressed by the favorable hearing given our request that we came away with a strong feeling that this scheme will go through."

Unscramble Properties.

Mr. E. F. Mason, who with Mr. Hicks represented the Peterborough Utilities Commission, reported Sir Adam Beck's expression that the Government's properties in this district would have to be unscrambled, properly inventoried, and set out in a form that could be laid before the municipalities. For example when the Seymour Power Company's assets were acquired they included gas plants, a street railway system, pulp mills, planing mills, power houses and transmission systems. Some of these are regarded as primarily public utilities, but the planing mill would fall into the private ownership class. Hence, it is understood that Sir Adam Beck's intention is to separate these properties into the categories into which they naturally fall. When that is done, the Commission will have a complete and exact list of the utilities desired by the Trent municipalities. There may arise the question as to whether Peterborough would assume the street railway and gas plant in this proposed deal, but it is more than likely that the "unscrambling" process suggested by Sir Adam Beck will definitely separate them from the power properties. The Central Ontario towns and cities want to buy the power plants and the transmission systems now owned by the provincial government and operated by the Hydro-Electric Commission, and to simplify the transaction it will probably be restricted to these utilities.

Influential Deputation.

T. H. Stinson, of Lindsay, secretary of the Trent Association, introduced to Premier Drury the men who had been chosen at a preliminary meeting in the Hydro-Electric offices to present the petition. They were Mayor McIntyre and R. Hicks of Peterborough, Mayor O'Reilly, Lindsay, Mayor Hooey, Coburg, and Reeve Vickery, Oshawa.

Mr. Mason stated to the Examiner that some of the municipalities apparently are not yet acquainted with the details of this scheme. That is the only explanation he could offer for their failure to suppport it. The municipalities which undertake this co-operative enterprise will eventually become owners of the entire system of generating plants and transmission lines. Those which hold aloof will simply remain customers instead of blooming as co-proprietors. The municipalities represented were Peterborough, Havelock, Lindsay, Port Hope, Cobourg, Belleville, Oshawa and Omemee.

COUNSELL SAYS RANEY LIES IN REPLY TO-DAY

CHARACTERIZES RANEY'S ATTACK ON HIM AS "COWARDLY"; DENIES ACCUSATIONS.

"WILL HANG HIMSELF"

HAMILTON, April 15.—(Canadian Press).—J. L. Counsell, the Hamilton lawyer, who defended Magistrate Hastings in the celebrated Dunnville investigation, today fired a broadside at Attorney-General Raney for his remarks in the Legislature last night, when the Minister charged that Counsell had been employed by the bootlegging and gambling fraternities.

"Typical of Raney and cowardly as well," he said. "Raney was speaking in the House, where he knows he is privileged. He knows he is lying. Raney is doing more for the liquor interests than anybody I know. People will stand only so much. Give him enough rope and he will hang himself and take the prohibition people with him."

Mr. Counsell added that he would answer any statement Mr. Raney might make if he had the courage to make it outside the House.

A PIANO AND VOCAL RECITAL WILL BE GIVEN BY THE PUPILS OF MR. AND MRS. GEORGE H. KING IN TRINITY SUNDAY SCHOOL HALL, REID STREET, ON FRIDAY, APRIL 15TH, AT 8 O'CLOCK. ALL ARE INVITED. SILVER COLLECTION. 2d-89

NOTICE.
A PUBLIC MEETING OF THE LABOURERS OF THIS CITY WILL TAKE PLACE ON FRIDAY, APRIL 15TH, AT THE TRADES AND LABOUR HALL, AT 7.30 O'CLOCK. AN INVITATION IS EXTENDED TO EVERY LABOURER, AS IT WILL BE TO THEIR INTERESTS TO ATTEND THIS MEETING, AS THERE WILL BE A SPEAKER FROM OTTAWA TO ADDRESS THIS MEETING. 2d-89

DISCOUNT ON CANADIAN DOLLAR ..... 11¾ CENTS

Split in the Triple Alliance; To-night's Strike is Cancelled; Miners to Resume Negotiations

UNEXPECTED AND SENSATIONAL SPLIT IN THE RANKS OF ALLIANCE THIS AFTERNOON CHANGED COMPLEXION OF THE BLACKEST INDUSTRIAL CRISIS BRITAIN EVER FACED.

MINERS MEET TO-MORROW TO CONSIDER IT

LONDON, April 15 (Canadian Press).—The calling of the conference of representatives of the miners from all the coalfields at a date to be fixed to-morrow, was decided upon by the Miners' Federation Executive this evening.

It took this action after hearing the decision of the railwaymen and transport workers to cancel their sympathetic strike.

The unexpected and sensational split in the ranks of the Triple Alliance this afternoon completely changed the complexion of the blackest industrial crisis Great Britain had ever faced, and averted the projected strike of the railwaymen and transport workers, set for ten o'clock to-night.

Events developed suddenly, and left the public in a maze.

Simultaneously with the announcement in the Commons by Premier Lloyd-George that the miners had declined to accept the invitation to re-open negotiations with the mine owners on the terms advanced by Frank Hodges, the miners' secretary, came the announcement that the railroad men and transport workers had "cancelled" the strike called for to-night.

The reason for this action quickly developed. It appeared that conferences throughout the day among the members of the Triple Alliance had developed heated controversy revolving about Hodge's proposals.

The miners condemned these, with the assertion that Hodges had conceded too much, while the railwaymen and the transport workers declared the proposition was reasonable, and that the miners should renew negotiations.

The miners remained obdurate, and an open breach resulted.

LONDON, April 15 (Canadian Press). — Lloyd-George announced in the House of Commons this afternoon that the miners had refused to re-open negotiations for a settlement of the strike on the basis that had been suggested.

The announcement that the railwaymen's strike, set for ten o'clock to-night, had been cancelled was made at four o'clock this afternoon by General Secretary Thomas, of the Railwaymen's Union.

ADVERTISING MUST BE BASED ON MERIT

Advertising is no elixir, no fountain of youth, no wishing cap, no magic rod. It won't transmute base metal into gold, nor make a success of a business that's wrong in policy or product. Advertising will create and will promote business that is backed by sincerity and merit.

BLAST SHAKES COUNTRYSIDE

PLANT OF UNITED STATES FIREWORKS COMPANY WRECKED AND DISTRICT ROCKED FOR 25 MILES.

NONE SERIOUSLY HURT

RANDOLPH, April 15. — (Canadian Press.) — Randolph was knocked early to-day by a series of explosions in the plant of the United States Fireworks Company, which with the subsequent fire, wiped out that plant, shivered the houses for miles around, and tossed sleeping people from their beds, in a shower of falling glass and overturned furniture.

No persons were seriously injured but the property damage was estimated at fifty thousand dollars. The blast was felt within a radius of 25 miles.

COME DOWN EARLY TO M. FINE'S

A LUCKY PURCHASE OF MEN'S AND WOMEN'S APPAREL—ASTOUNDING LOW PRICES.

Shoppers will have an opportunity to make both sides of their dollars count to-morrow at M. Fine's dry goods store, 427 George street. A bi gsnap was offered him the other day by which he secured a new stock of new spring waists, suits, dresses and other wearing apparel for ladies at surprisingly low figures — the lowest ever secured in these lines. Ladies who appreciate unusual bargains should be sure to see these goods early to-morrow. Prices will be a sacrifice.

Men will also find in this big snap splendid chances to buy new spring clothing and furnishings. Don't miss it. 1d

APPROACHING DANGER.

If you are suffering from over strained eyesight you are approaching the danger point. The delicate nerves and muscles of the eyes cannot be overtaxed without paying the penalty. See W. H. Lacey, Optometrist, 410 George Street.

LOCAL 191 A. F. OF M.
THERE WILL BE A GENERAL MEETING OF THE LOCAL UNION, 191, A.F. OF M., ON SUNDAY, APRIL 17TH, AT 3 P.M. EVERY MEMBER IS REQUESTED TO BE PRESENT. W. F. LEADER, SECRETARY.

RUMMAGE SALE.
BY F.H.S. CLASS OF GEORGE STREET CHURCH, SATURDAY, APRIL 16, IN TAYLOR'S STORE, OPPOSITE BARRIE'S. THOSE HAVING CONTRIBUTIONS 'PHONE 899W, OR 1976W AND THEY WILL BE CALLED FOR. t.t.f.-794.

KAZAN
Rules the Wolf Pack in Wilderness

AT THE THEATRES

GRAND — Tn-night, April 15th,
GRAND — To-night, April 15th, "Way Down East."

ALLEN — Goldwyn presents Will Rogers in "Boys will be Boys."

EMPIRE—Max Linder in "Seven Years Bad Luck," the funniest five-reel comedy ever made.

REGENT—Wm Fox star William Russell in "The Man Who Dared", a romance of big hearts and big trees.

LITERARY SOCIETY MEETING

The Ladies' Literary Section of St. Peter's Holy Name Society will hold a meeting this evening in St. Alphonsus' Lyceum. An interesting programme is promised.

The Motor Show Microbe

Volume 2. No. 18 — Daily Motto "Let's Go." — EXTRA

It's Open.

It's off to a great start.

The exhibits are LARGER than ever.

The crowd all say, "The BEST ever."

Come to-night and see

The Minstrel Show,

The Fashion Parade,

The newest things in motordom,

Hear some good music.

Have a dough-nut and coffee.

Finish up with a dance and you will go home feeling better for it and knowing you have helped a good cause.

COME ON,
LET'S ALL GO,
TO-NIGHT'S THE NIGHT

BUSINESS AS USUAL - SAME OLD STAND - ENTRANCE HUNTER ST.
GIGANTIC REDUCTIONS IN ALL DEPARTMENTS - H. LeBRUN & CO. 143-145 HUNTER ST.
BANK OF TORONTO BUILDING

FOUND

FOUND—A SMALL CROCHET bag with purse inside is awaiting the owner at the Examiner.

AGENTS WANTED

STUDENTS — YOUNG MEN AND women, write for our $600 offer for summer holidays; earnings guaranteed; good chance to make ...900 in 90 days. State age and college standing. Experience unnecessary; personal interview can be arranged. Address Mr. Conrad, Supt. Students' Department, 129 Spadina, Toronto.

HELP WANTED--Female

EXPERIENCED WAITRESS wanted. Good wages. Apply Home Restaurant, 394 George. 3d 90 850

WANTED — MAID TO HELP with housework. Apply 239 Burnham. 'Phone 1145J. 3d 90 851

WANTED—A MAID FOR GENeral housework. Apply 359 Stewart street. 3d 89 819.

WANTED — EXPERIENCED general. Apply 'Mrs Geo. Lundy. 512 Dickson street 3d 90 31

WANTED — GOOD GENERAL maid. Apply Mrs. Stevens, 328 King street. 3d 90 20

WANTED AT ONCE—WOMAN to do washing by the day. Apply 204 Reid street. 3d 89 9999

WANTED—CAPABLE GIRL OR woman; might sleep at home. Apply 580 Gilmour street. 'Phone 1034W. 3d 89 833

WANTED — IMMEDIATELY bright intelligent lady for clerical position. Experience not necessary. Apply Box 606 Examiner. 3d 90 839

LADIES WANTED — TO DO plain and light sewing at home, whole or spare time; good pay; work sent any distance; charges paid. Send stamp for particulars. National Manufacturing Co., Montreal. 6d 120 9787

WANTED—A MIDDLE AGED woman or a young girl for general housework. Apply at once in evening from 7 to 9 to 100 London street. English preferred. 3d 89 9989

WANTED— YOUNG LADY OF good appearance with business training; good at figures and able to use typewriter, to act as cashier and ticket seller at the new Capitol Theatre. Apply in person to Mr. Green, at theatre. 3d 90 853

GOOD WAGES FOR HOME Work—We need you to make socks on the fast, easily-learned Auto Knitter; experience unnecessary; distance immaterial; positively no canvassing; yarn supplied; particulars 3c stamp. Dept. 8C Auto Knitter Co., Toronto. 2d 13 15 9977

HELP WANTED—Male

WANTED— BOY FOR DELIVery waggon on Saturdays. Apply J. W. Edwards. 3d 90 24

PAINTERS WANTED

AT ONCE—ONLY EXPERIENCed men need apply Alex Heron, 289 Rubidge street. 'Phone 1405J 3d 90 852

WANTED —5 YOUNG MEN OR good sized boys to act as ushers at the new Capitol Theatre. Apply to Mr. Abby at theatre. 3d 90 854

LEARN BARBER TRADE — Few weeks required. positions secured. Write for catalogue and full particulars. Moler Barber College, 198 Queen East, Toronto. 52d 117 250

SALESMAN— A SELF-RESPECTing salesman, whose ambition is beyond his present place, might find more congenial employment with us and at the same time double his income. We require a man of clean character; sound in mind and body, of strong personality, who would appreciate a life's job with a fast-growing concern where industry would be rewarded with far above average earnings; married man preferred. Apply J. A. Sollitt, 204 Barrie Building. 6d 90 9902

LOST

LOST — GOLD WRIST WATCH Friday mornig. Finder please leave at Examiner 2d 90 44

LOST—AN ADDRESSED OPENed letter. Finder leave at Examiner or drop in mail box. 2d 90 892

LOST— WEDNESDAY MORNing, a black purse, sum of money. Apply Mrs Jewell, 115 Hilliard St 2d 89 35

LOST—WITHIN THE LAST week, silver wrist watch. Finder please leave at or telephone Examiner. Reward 3d 91 50

LOST — BLACK SEALETTE neck scarf lined with green paisley. Finder leave at Examiner. 3d 90 14

LOST—BY WORKING BOY $5.00 bill between C.P.R. Station and R. C. Braund's, corner, by way of C.P.R. track. Reward if left at 45 Lafayette avenue. 3d 91 873

LOST—ON MONDAY, APRIL 11 after 4 o'clock, a letter with the following address—"Miss Ora Hughston, 214 Munroe avenue, Peterboro." Finder will please leave at the Leader Shoe Store, 291 George street. 3d 89 824

LOST — ON MONDAY COLLIE dog, answering to name of Don. Apply to R. C. Grandy, R. R. No. 1, Ida, 'Phone 522 R 13. 3d 90 33

NOTICE

A QUANTITY OF STONE AND brick bats may be had for the taking away at 563 Weller street. 3d 91 51

WILL THE PARTY WHO TOOK the quilt from sale on Bethune St. Wednesday, leave same at Examiner and avoid further trouble. 2d 90 856

HOUSECLEANING TIME

LADIES!—CARPETS AND UPholstered furniture. Cleaned by Electricity. Rates Reasonable. A trial solicited. 'Phone 747W 6d 91 9955

PUBLIC NOTICE

WE HAVE 25 YEARS EXPERIence at papering, painting and decorating it costs you no more to get us to do your work. Vacuum to rent also. Smith & McGann 59 McDonnell, 'Phone 1602W. 6d 91 9969

POULTRY AND EGGS

FOR SALE— CLUCKING HENS and three bags potatoes 50c bag. 'Phone 772. 3d 90 27

FOR SALE — HATCHING EGGS Barred Plymouth Rocks. Guild's Bred-to-lay strain. 348 Charlotte street. 26d 94 317

FOR SALE — BABY CHICKS white Wyandottes, bred-to-lay. Apply B. C. Moore, 560 Albert St. 6d 94 30

FOR SALE — HATCHING EGGS from Blue Andalusains, Black Leghorns, Barred Rocks and White Wyandottes. Apply S. E Moncrief. Phone 607J. 26d98 434

FOR SALE BRED TO LAY BARred Rock settings of 13 $1.00. Apply Wm. G. Henderson, R. R. No. 7, Peterboro, or 'Phone 18 R 1-3, Otonabee. m w f 93 9378

EGGS FOR HATCHING BARron strain, White Wyandottes. Pen averaged 21 eggs per hen in January $2.00 per setting. A. Brault, 180 Simcoe street. Phone 1109W. 12d 91 9699

FOR SALE —BARRON STRAIN English White Leghorn eggs for setting $2.00 per 15, 90 per cent. fertility guaranteed. 21 Brown St. Brownton. 'Phone 1593W. 26d 110 751

FOR SALE — BABY CHICKS from Ferris 265-300 egg strain 25 cents each. Eggs for hatching same strain $2.00 for 15. Incubator lots $11.00 per 100. Pullets for sale cheap F. Holmes, 116 Hilliard St., 'Phone 1494W. 6d 94 43

HOUSES, REAL ESTATE

FOR SALE—A LOT ON CAMeron street, North Monaghan, size 30 x 129. Price $100.00. Apply Box 38 Examiner 3d 91 38

FOR SALE — STOREY AND A half 5 roomed house and garden. Cheap for quick sale. Apply Examiner far address. d3 90 19

FOR SALE—SIX ROOM FRAME house with outer buildings and garden. Cheap. Apply Examiner for address. 6d 90 9918

FOR SALE — GOOD BRICK house all conveniences, central. Good garden. Apply 552 Harvey street. 3d 90 9984

FOR SALE — FIVE ROOMED cottage with convenuiences. Apply 576 Homewood avenue. 6d 91 801

TWO FIRST CLASS 7 ROOM houses white brick for sale, west end, light, gas, water, closet sewer connection. Apply Examiner for address. 26d 96 370

HOUSE FOR SALE—485 SHERbrooke street. All modern. Clear titles. Terms. For information Apply at 485 Sherbrooke street. 6d 89 744

FOR SALE—5 ROOMED HOUSE snap for quick sale. Apply John McColl, 142 Cameron street. N. Monaghan .Apply after 5 p.m. 6d 90 778

FOR SALE— 7 ROOMED RED brick house or Wescott, lights water and gas easy terms. Apply 293 Dalhousie street or 'Phone 273J. 6d 91 9973

FOR SALE—GOOD COMFORTable six roomed house price. Reasonable lights and water. Good garden and hen house. For particulars, 293 Dalhousie or 'Phone 273J. 6d 91 9974

FARM WHERE FARMING pays, build for yourself a permanent occupation and substantial income on the rich virgin soil of the C.P.R. in the Battleford Lloydminster Districts of Central Saskatchewan and Alberta in settled communities among good American and Canadian neighbors near railway, schools, churches and telephone. 10 year terms for investment. 20 years to settlers, 10 per cent. cash. No further payment for 4 years, balance 16 yearly payments, if required, only 2 per cent. interest first and second years. Personally conducted houseseekers parties leave Peterboro on inspection trip twice monthly. For full particulars write or 'phone. J. A. Padget, C.P.R. Land Agent, Lindsay. 2d 90 9898

WINDOW CLEANING

APPLY TO W. FOSTER, city Window Cleaner, 362 Monaghan Road, opposite Queen Mary School. 26d 94 9420

Ladies Attention

Ladies' Dress Goods, Blue Serge, at $3.50.

Boys—a Suit with your first Long Pants—$15.00.

J. L. WYATT HUNTER STREET EAST CITY

BOARDERS WANTED

A PRIVATE HOME CENTRAL would accommodate man and wife with good room and board. References required. No other boarders kept. Box 10 Examiner. 3d 90 10

SITUATIONS VACANT

MAKE MONEY AT HOME—$15 to $60 paid weekly for your spare time writing showcards for us. No canvassing. We instruct and supply you with work. West-Angus Showcard Service, 57K Colborne street., Toronto. dtf 730

BABY CARRIAGES, Etc.

FOR SALE—GO-CART 'PHONE 1138J. 1d 89 886

FOR SALE—CREAM WICKER baby carriage. Slightly used. Apply Examiner for address. 1d 89 874

FOR SALE—1 CREAM UPHOLstered wicker baby carriage, complete with sleigh runners in A 1 condition. Apply 577 Bethune off London or 'phone 1643J. 3d 90 28

WORK WANTED

TO RENT VACUUM CLEANER by day or hour 'Phone 1701W. 6d 92 9991

WANTED— BY EXPERIENCED dressmaker work by the day Apply Box 42 Examiner 3d 91 42

CARTING OR GARDEN PLOWing wanted. 'Phone 1363W. S. Whatley. 3d 90 8

CHAUFFEUR ALL RUNNING repairs seeks engagement willing to assist with any other work. Apply Box 54 Examiner. 3d 91 54

EXPERIENCED MAN WANTS work on farm; house provided. Apply at onve to 874 Water street 3d 90 34

CHAUFFEUR SEEKS ENGAGEment, private or truck. Do all running repairs. Apply Box 55 Examiner. 3d 91 55

T. J. QUINLAN, 718 WATER ST., carting done and gardens ploughed. 'Phone orders to 1701J 4d 91 30

WORK WANTED

IF YOU WANT YOUR CELLAR dug or cement floor laid, sewer connections dug from the street line to your house, or any kind of work around the house. 'Phone 337J Elm street. 3d 91 45

MAN HANDY WITH CARPENter tools and general house repairs, seeks engagement. Willing to do any kind of work no encumberance. Apply Box 56 Examiner 3d 91 56

FOR RENT

FOR RENT—HEATED OFFICE on George street. Immediate possession. Apply 437 George street.

TO RENT — A CARRIAGE wood work shop Apply 302 Water. 3d 91 2w 884

TO RENT — FURNISHED BEDroom gentleman preferred. Apply 560 Water street. 3d 90 16

TO RENT — NEW GARAGE west end of Charlotte. 'Phone 1736W. 3d 91 872

TO RENT—TWO ROOMS PARTly furnished. Apply Examiner for address. 3d 89 9086

ROOM FOR TWO CARS IN comfortable garage. Apply 217 Rubidge. 3d 90 12

TO RENT — TWO FURNISHED rooms with or without board. 267 Sherbrooke street. 3d 90 26

TO RENT — FURNISHED rooms for light house keeping for couple without children Apply at Examiner for address. 3d 90 13

TO RENT — TWO FURNISHED front bedrooms, one single and one double. Very central with all conveniences, and use of 'phone. Apply to Examiner for address, 'phone 1643J. 3d 91 20

BEDROOM WITH USE OF SITting room suitable for business lady or genteman. Meals could be arranged if desired. Apply Examiner for address. 3d 91 879

FOR RENT—HEATED ROOMS in Bank of Commerce Building Suitable for a bachelor. Apply 437 George street. dtf 3686

FOR RENT—HEATED OFFICE in Bank of Commerce Building. Immediate possession. Apply 437 George street. tf 2801

TO RENT—6 ROOMED HOUSE partly furnished, blinds, floor covering etc., also garage May 22 to Sept. 30. Apply Box 9995 Examiner. 3d 89 9995

TO RENT—NICE LARGE FURnished room suitable for light housekeping. Apply Box 4, Examiner. 3d 89 4

TO RENT — COMFORTABLE garage on Water street near Antrim $2.00 per month Apply 183 Antrim. 3d 89 10000

TO RENT—BY FIRST OF MAY five roomed heated apartment centrally located. 'Phone 1207J. 3d 89 1

TO RENT—2 OR 3 FURNISHED rooms suitable for light housekeeping. Apply Examiner for address. 3d 89 832

TO RENT—ROOM AND BOARD or room without board and use of 'Phone Apply 386 Stewart. 3d 89 937

Advertise in the Examiner

THINKS REVOLVER UNLOADED; SHOOTS HIS MOTHER DEAD

THREE RIVERS, Que., April 15. —(Canadian Press.)— Not knowing that a revolver in the Abitibi store in which they were shopping to-day, was loaded, the eight year old son of Mrs. Aime Bilodeau pointed it at his mother and pulled the trigger. The weapon was discharged and the mother was struck in the head, killing her instantly.

We have voted out the poor man's bar. Next Monday let us vote out the rich man's cellar.

FOR SALE

FOR SALE — REFRIGERATOR. Apply at White House. 3d 89 829

FOR SALE— A WHEEL BARrow. 'Phone 609W. 3d 90 858

FOR SALE—HEN HOUSE 6x 10 Apply 872 Water street. 3d 91 893

CONGOLEUM RUG, 3 x 3 1-2; newly new. Apply Examiner for address. 3d 89 9996

PAIR FULL SIZE NEW QUILTS for sale. Cheap. 'Phone 128J. 3d 91 37

FOR SALE—CREAM SEPARATor. Apply 612 Concession. 3d 90 843

A FIRST CLASS PUNT FOR sale Apply 874 Water street. 3d 89 9994

FOR SALE—LADIES WHEEL 'Apply Examiner for address. d3 90 23

FOR SALE—CHEST OF DRAWers and woollen rug. Apply 162 Smith. 3d 90 15

FOR SALE—EARLY BUCKEYE potatoes at $1.00 per bag. Apply Mr. James Hatherly, Sherbourne street. 3d m w f 9927

FOR SALE—MARINE GAS ENgine 10 to 12 h.p in good running order. Apply 627 George street. 3d 91 876

FOR SALE— ICE CREAM AND peanut waggon. Complete with freezer etc. Apply 245 George St. 26d 113 36

FOR SALE—SILENT SALESman. Heavy plate glass, 5 feet long. Apply Box 88 Omemee. 2d 89 864

FOR SALE —POTATO ONIONS 3 lbs for 25 cents. Apply 841 Water. 3d 89 9985

FOR SALE — SMALL CHEST of drawers, a what-not, small table. Apply 553 Downie. 2d 89 857

FOR SALE—A THREE BURNER coal oil stove with oven in good condition. Apply 319 Elm street. 3d 91 41

FOR SALE—3 HORSES 5 AND 7 years old, 12 and 13 cwt. Wm. Smith, South Monaghan P.O. 2 miles north of village. 1d 89 52

FOR SALE—PIANO CASED, 6 octave organ. In good condition. Call evenings after 6 oclock. 304 Pearl avenue. 3d 91 40

FOR SALE—SIXTEEN FOOT basswood canoe in first class condition. Apply at 307 Burnham street Telephone 1158W. d1 1d 89 48

A SMALL SIZED BARREL churn will be sold on the market Saturday. Cheap. Nearly new. 2d 89 11

8 GOOD SECOND HAND BUGgies for sale open and with top 1 platform waggon to carry 30 cwt. Tinney Bros. Cavan, P.O. 1d 89 53

STRAWBERRY PLANTS FOR Sale, Parson's Beauty, 75c for 100; $7 for 1000. — Grierson, 197 Mark. Phone 1297W. 6d91 9983

FOR SALE—ONE GOOD JERsey cow, also thirty mixed hens good layers. Apply H. Hamlin. Wolsley street. 3d 89 9998

WHEEL FOR SALE 22 INCH frame also mudguards. Good running order .Apply 156 London St. 3d 90 17

FOR SALE — COACH HORSE general purpose, extra good driver 1200 lbs, 11 years old, can be seen at the Montgomery House on Saturday, April 16th. 1d 89 875

FOR SALE—BLACK MARE 12 years, bay colt, 4 years, set double harness, set single harness, two top waggons and set sleighs. Apply H. N. 891 Water street. 3d 90 9982

FOR SALE—6 ROOMED RED brick house, with large garden. Posession May 1st. 215 Carlisle avenue, east city. Apply George Curtis, care of Curtis Bros., City. 3d 89 2

FOR SALE — TWO BRUSSELS rugs 9 x 12 and 9 x 10.6, in first class condition. Call after 6 p.m. at No. 7 Grand Central Apartments. 2d 89 25

FOR SALE —HEMSTITCHING and picoting attachment. Works on any make sewing machine. Easily adjusted Price $2.50 Mrs. Bridgman, P. O., Box 42, St Catharines. 6d 94 881

FOR SALE.

GROCERY AND FRUIT BUSINESS WITH NEW CLEAN STOCK AND FIXTURES, SITUATED IN CENTRE OF CITY. FOR FULL INFORMATION APPLY BOX 797, EXAMINER. 3d-88

HATTON SALE OF PURE BRED STOCK RETURNED $4,000

AUCTION OF AYRSHIRES AND SHORT HORNS ATTRACTED MANY BUYERS YESTERDAY AFTERNOON.

More than $4000 was realized by Crown Attorney G. W. Hatton at his sale of high grade stock and farm implements at Walkerfield farm yesterday afternoon. W. J. Hancock, the auctioneer, said the bidding was brisk and it only took from two o'clock till five to dispose of the stock and implements.

Crown Attorney Hatton was pleased with the prices most of the stock went at and said the sale was highly satisfactory in every way.

The cattle sold at good figures. Most of the stock were pure bred Ayreshires selling at $150 on the average, the top price being $1.75. J. T. O'Connell got three and the Brown Bros., of North Monaghan, two. One of the three shorthorns, sold at $225 and the other two at $125. Bowles Bros., of Springville, secured two of the Shorthorns.

One heavy horse brought $215 and a colt sold for $100.

Frank Montgomery got a Chester White brood sow for $95 and 8 hogs sold at from $17 to $18

A flock of Plymouth and Barred Rocks and White Wyandottes went to a Hebrew buyer at $2.50 each and another man got the White Leghorns at $1.50.

The farm implements sold well and by five o'clock everything was cleaned out. The sale was particularly well attended, buyers aware of the fine quality of the stock coming from all over the county to bid.

Government control of the liquor traffic can best be secured by preventing the importation of intoxicating liquors into the province.

AUTOS FOR SALE

FOR SALE— 1918 FORD CAR. Apply 401 Wolfe street. 3d 89 9992

FOR SALE — McLAUGHLIN light six touring car. This car is as good as new. For address apply to Box 22 Examiner 2d 90 22

FOR SALE — FORD TOURING car in first class condition. Will sell cheap for cash. 386 Water street, or 'phone 905J. evenings. 3d 89 9988

USED CAR EXCHANGE FOR SALE TO-DAY

One Gray-Dort in first class shape, $1,000.

One Gray-Dort Special (Former Police Car), $900.

One Grant-Six Roadster. This car is last year's model and has just been overhauled. Snap at $1475.

One Overland-83B in the very condition throughout. 6 cord tires slip covers etc., $1000.

One Hupmobile Model N first class shape every way.

One New Ford Coupe Never driven.

One Overland-90 new top and side curtains; newly painted and completely overhauled $950.

In addition we have a number of good used cars on our list, at present being driven by their owners. 1d 89 868

WANTED

WANTED—LIGHT DELIVERY waggon .'Phone 317. 3d 89 838

WANTED — EXPERIENCED ironer. Apply Parker's Dye Works. 3d 91 878

WANTED — FURNISHED house for summer in good location. 'Phone 623. 3d 91 47

WANTED— FIVE PASSENGER car with starter. State lowest cash price. Apply Box 862 Examiner. 3d 90 862

WANTED—ROOM AND BOARD in private family. Conveniences. Apply Box 834 Examiner. 3d 89 834

LIVE POULTRY WANTED— Highest market price paid for two weeks. A. Atkin, 520 Elm street. 'Phon 771 12d 100 891

WORK WANTED AS GARDENer, houseman, butler, etc. Apply 475 Bolivar street, Peterborough. 7d 90 9909

WANTED — GOOD DELIVERY rig Must be in good condition. Apply to Examiner for address. 3d 89 7

WANTED—TO RENT FOR THE season, a large cottage at Stoney Lake. Apply by letter to Box 822 Examiner. d3 89 822

WANTED TO BUY — HOUSE north of Perry, west of Aylmer with conveniences if possible. 'Phone 908W. 3d 89 9903

WANTED — GOOD SIZE, OR part of good sized furnished home for summer. State price to Box 5 Examiner. 3d 89 5

WANTED

One-Horse Carter's Truck Capacity 3000 lbs Apply G. Walter Green Co., 3d 91 870

WANTED — PUPILS LEAVING school to fit themselves as Retail Bookkeepers. Our complete Courses will give you a paying position in 5 weeks' spare time study at home. Write to-day for our free booklet. Toronto Business Training Institute, Dept. C., 601 Kent Bldg., Toronto, Ont. 26d 99 441

THE HOME OF BETTER SHOES

New Shoes

For Genuine Comfort and Good Values the Style of Shoe you choose must be suitable to your Feet. You must also be sure of the filling.

We are Specialists in Correct Shoe Fitting

Your inspection of the New Styles is invited and we would be greatly pleased to offer you our advice.

EXCLUSIVE SHOE SHINE STAND FOR LADIES.

D. C. Grant

330 George St. Near Charlotte

HYDRO BREAKING WORLD'S RECORD FOR EXCAVATION

Last night's meeting of the Engineering Institute was well attended ,the Council room of the Board of Trade being filled to the doors.

The speaker was Mr. A. C. D. Blanchard, of Niagara Falls, Chief Field Engineer for the Hydro-Electric Power Commission on the Chippewa Development.

Mr. Blanchard described in detail the many construction methods in use on this immense work. Particularly interesting were the large 8-yard electric shovels which are establishing a world's record for excavation.

There is a considerable quantity of rock to be taken out and this part of the work was described from the work of the channellers to the crushers, where the rock was prepared for use on concrete.

Slides were shown of the power house and the machinery. The audience were pleased when told that Peterborough would supply two of the giant generators. Mr. Blanchard brought with him some moving pictures showing the construction machinery in operation. To those who had not seen the largest shovels in the world in action, it was interesting to see how these huge mechanisms would do their work, and the precisions with which they were handled.

The drilling of the blast holes, the loading with dynamite and the blasting were all shown in detail.

Parts of the pictures were taken from an airplane and showed the route of the power canal through the country.

Mr. Blanchard said that it was expected to turn the water into the power canal about the first of September and that the generators and water wheels would be running shortly afterwards.

Mr. F. B. Brown of Montreal, who was among those present, spoke briefly at the conclusion of the address and commented favorably on the size of the undertaking and the fact that Canadian engineers were responsible for the whole of it.

The meeting closed with a hearty vote of thanks to Mr. Blanchard.

AN UNEQUALLED OPPORTUNITY

Never will you have a better chance of getting your Furniture re-upholstered as cheaply as now. We have received a fresh line of Sample Tapestries at the most reasonable prices. By giving us your work you get all the material used at wholesale price. We also manufacture Chesterfield Sets to order.

THE AMERICAN UPHOLSTERING CO'Y, 221 HUNTER STREET.

Phone 697. Nights and Holidays 396

NOTICE OF APPLICATION FOR DIVORCE.

NOTICE is hereby given that OLIVER KELLY, of the City of Peterborough, in the County of Peterborough, Farmer, will apply to the Parliament of Canada at the next session thereof for a bill of divorce from his wife ETHEL GERTRUDE KELLY, of the City of Peterborough, in the County of Peterborough, on the grounds of adultery and desertion.

DATED at Toronto, Province of Ontario, this 8th day of February, A. D., 1921.

HUGHES & AGAR, 72 Queen Street West, Toronto, Ont.

Solicitor for the Applicant, Oliver Kelly. 14 Fri (8 mos)-5575

FOR SALE

$1900.00—Buys a Good Storey and a Half Brick House, situated on Sherbrooke Street; partly modern.

$3500.00—Buys a New Frame House containing 8 Rooms, and 3 Acres of choice Gardening Land, considerable fruit bushes, situated in the Northern part of the City.

For inspection and particulars—

J. T. O'CONNELL & CO.

136 HUNTER ST. W. Phone 376

HOUSES FOR SALE

7-Roomed Brick House on Park Street, above Brock Street, with Attic, 3-piece Bath, Furnace, Garage. GOOD BUYING.... $3,800.00

6-Roomed Brick House on McDonnel Street, with Toilet $3,300.00

5-Roomed Frame Cottage on London Street, with Electric Light, City Water, and Sewer connection. GOOD BUYING, $1,400.00

—by—

T. WALKER & CO.

163 HUNTER STREET W. 'Phone 1002.

TAXI SERVICE

LEO FONTAINE

271 McDonald St,

SERVICE NIGHT OR DAY

PHONE 233 264-90

WOOD

Mixed Wood and Slabs, in any quantity, at the Closest Prices. Prompt Delivery.

H. H. DINSDALE, 'Phone 153.

Office and Yard—191 Charlotte St. 26d-98-413

Keep On Saving

The person who does not seldom succeeds in life' The Savings Department of this Institution pays 3½ per cent. interest on every dollar deposited therein, and compounds the interest four times a year.

One Dollar will open an account for you.

Toronto Savings & Loan Co

437 GEORGE STREET :: PETERBOROUGH

Office Hours— 9 a.m. to 4 p.m.

Saturdays— 9 a.m. to 5 p.m.

THIS EDITION is issued for the benefit of readers who in the past have not been able to get the paper until the day following publication. It contains all the LOCAL, DISTRICT AND IMPORTANT TELEGRAPH NEWS up to twelve o'clock noon TO-DAY.

The Evening Examiner

MAIL EDITION

PRICE THREE CENTS — PETERBOROUGH, FRIDAY, APRIL 15, 1921 — PRICE THREE CENTS

Memorial to Fallen of Campbellford is Proposed for $6,000

RESOLUTION PASSED AT MEETING FAVORING ERECTION OF A MONUMENT TO CAMPBELLFORD MEN WHO MADE SUPREME SACRIFICE IN THE GREAT WAR.

CAMPBELLFORD, April 15. — The Memorial committee met on Thursday, April 14, in the Council Chambers of the Public Library to discuss the erection of a suitable monument.

Those present were Mayor Meyers, Deputy-reeve Stone, Councillor J. Wilkinson of the Town Council, Councillors Grills and Donal of the Seymour Township Council, Mrs. Hume, Mrs. J. Archer and Mrs. A. Haig from the Daughters of the Empire; H. Stephens and W. T. Davidson from the Great War Veterans' Association, and Rev. Mr. MacIntosh to represent the clergymen.

Mayor Meyers, as convenor, opened the meeting by saying that business would be commenced by choosing a chairman of the committee, but this on mot'on was left to the next meeting.

Mr. Stephens spoke, saying that the Great War Veterans desired a monument as a memorial to the fallen heroes in preference to a hospital, as a hospital would cost too much to maintain and construct.

The ladies of the I.O.D.E. expressed the same opinion.

A leter from Rev. Father Whibbs was read, stating that he could not act on this committee.

Rev. Mr. McIntosh expressed the opinion that a hospital would be the most appropriate memorial.

Mr. Wilkinson and Mr. Donal said that they considered a monument the most appropriate.

Mr. J. N. Stone pointed out that the military authorities seemed to favour the erection of monuments. He thought that the people should decide what to build.

Mr. W. T. Davidson favored a monument on which the names of those who paid the supreme sacrifice could be recorded.

Finally a motion was passed that the Council favor the erection of a monument as a memorial.

Mr. McCallum, of Kingston, was present and presented some large sized, coloured paintings of memorial monuments. He gave the dimensions of each, the first being on a large base eight feet square. There were two smaller bases on this and then a die on which is a bronze statute of a Canadain soldier which statue is about seven and one-half feet high. The height over all would be about eighteen feet and the cost $6,000. Another monument was a rectangular granite one, with a raised part bearing a bronze plate, which would cost about $5,000. The majority seemed to favour the first. The names would be either on a bronze tablet or in raised letters on the granite or sunken letters or letters let in with lead.

A motion was passed recommending the expenditure of about $6,000 for the building and erecting of a monument for the fallen heroes. The meeting then adjourned till May 9th, 1921.

CAMPBELLFORD, April 15.—There was a meeting held in the Public Library on Wednesday evening to organise sports for the Methodist Church. A large number of men and boys were present, and the matter was thoroughly dealt with.

The following officers were appointed:

Hon. president — Rev. H. B. Kenny.

President—Mr. P. Denyes.

Manager—Mr. Chas. Davidson.

Secy.-Treas.—Mr. Heayne.

Executive Committee — Mr. Stafford, Mr. Calver, Mr. Saunders, Mr. J. Gay.

New Garage.

Mr. Harry Meiklejohn, who has spent the last four and a half years in various automobile factories in Detroit, has returned to Campbellford to open a garage on Bridge Street, where he owns the premises occupied by Mr. Chamberlain last season. Mr. Meiklejohn is an expert mechanic, and is a graduate in electricity, acetylene welding and motor work. He intends to install an excellent plant for welding and radiator and body repair work.

Personals.

Mr. Meyers, of Peterborough, made a business trip to Campbellford on Thursday.

Mr. P. Levesconte, of E. F. Mason & Co., Peterborough, renewed acquaintances in town on Thursday.

Mr. and Mrs. N. C. Maynard, of Ryrie Bros., Toronto, spent a few days of this week with his parents, Mr. and Mrs. John Maynard, of town.

Mr. and Mrs. Carruthers, of Kingston, are visiting Mr. and Mrs. Henry Free.

KERMESSE WAS HUGE SUCCESS AT LAKEFIELD

NEARLY $400 WAS REALIZED YESTERDAY FROM ENJOYABLE AFFAIR.

LAKEFIELD, April 15th—The kermesse held on Thursday afternoon and evening, under the auspices St. John's Church, Lakefield, in the Memorial Hall, was an unqualified success. Nearly $400 was realized, which was most gratifying to the ladies in charges. Mrs. E. R. Tate was the chief executive of an able corps of workers, who for weeks had prepared for this big affair. The hall was attractively decorated with peach blossoms, which gave a spring-like air to the festive scene. The orchestra, which played untiring all afternoon, assisted by Mrs. E. R. Tate, pianists, Mrs. Strickland, and Mrs. Britton, violins, Mrs. Atwood and Mr. Todd, banjos, Miss Florence Atwood, mandolin, Mr. Fawcett, drums and bells was assisted in the evening by Mr Trueman Jewell with his cornet. The music was much enjoyed and was a great attraction. Mr. John Sanderson and Mrs. A. Wanamaker were in charge of bevy of little girls selling flowers. These pretty little maids were dressed to represent flowers, and were the Misses Ruth Junkin, Ruth Morin, Ida Webster, Miriam Tate, Ione Sanderson, Mabel Junkin, Angela Osborne, Alice Dench, Maxwell Hamilton, Winifred Payne, Helen Everett, Hazel Crawford and Yvonne Stewart. Mrs. Wm. Watson, Jr. was in charge of a quilt which was made by the Women's Auxiliary and was drawn for, Miss Clara Doidge holding the lucky ticket. Mrs. Mahood, Mrs. Northcott, Mrs. Barker and Mrs. Hampton presided at the home-cooking table, and did a thriving business. Mrs. Fitzgerall and Mrs. Dench were at the jumble table and many genuine bargains were secured there. One beautiful oak tea tray with brass trimimings made and donated by Mr. Sam White was drawn for Miss Graham was in charge of this tray, which was won by Mrs. Lawrence Charlton. Mrs. Osborne was a strong attraction as a fortune teller, receiving her clients in a mysterious-looking tent, guarded by two little gypsy boys, Gordon Strickland and Derrick Nelson. Miss Helen Simpson who was a pretty Puritan maid, had the wheel of fortune and made a neat little sum, and Mrs. Eric Greer, as Mrs. Wiggs of the Cabbage Patch, did a thriving trade in vegetables, and had a real little house in which to display her wares Mrs. Marling, Mrs. Alfred, Mrs. G. Simpson and Miss Ruth Crawford did a good business at the candy table, which is always popular with old and young. Mrs. Bogue took charge of the handkerchief line, which held a place between the fortune- telling tent and the home-cooking table. Afternoon tea was under the direction of Miss Trude Waldon, who was ably assisted by Mrs. Chappell, Mrs. Percy Watson Mrs Hope, Mrs. Stenner, Miss Amy Watson, Miss Estella Watson, Mrs. Smith, Mrs. Ogilvie, Miss Rhoda Alford, Miss Dorothy Turner, Miss Alice Dunsford, Miss Mabel Lemay, Miss Mary Hampton, Mrs. Stiles, Miss Helen Watson, Miss Ferne Wanamaker, Miss May Mahood, Miss Verna Tayne, Mrs. Sam White had charge of the ice-cream table and had busy afternoon and evening. In the evening a first-class minstrel show was given, which attracted a very good crowd. Mr G. G. Connell, presided at the piano, and Messrs. E. R. Tate, O. A. Langley, R. D. Murduff, and R. L. Mason were end men. Mr. T. B. Marling made a capital interlocutor Able members of the troupe were Messrs. J. C. Strickland, Bert Kidd, Kennen Hamilton, Ira Lennox, G. E. Donaldson, Geo. King, Allan Hunter and Wm. Fairbairn. The minstrels were much appreciated and their jokes received well merited applause. Local hits abounded and were well received specially those which referred to the vagaries of the Lakefield trains. Mr. Tate was the outstanding figure and excelled even his former good performances. The following sang solos; Mr. Lennox "When the Sun Goes Down in Dixie"; Mr. Kidd, "Carry me Back to Ole Virginny"; Mr. King, "Under Southern Skies"; Mr. Donaldson, "Just Kiss Yourself Goodbye"; Mr. Langley, "Climb up, ye Chilluns, Climb". The songs were splendidly rendered and heartily encored Messrs. Tate, Langley, Mason, Murduff and Kidd were the comedians and kept the ball of fun rolling.

After the minstrel show, an informal dance was held, for which most of the audience remained until the midnight hour. Buffet refreshments were served during the evening.

SATURDAY ENDS IT.

The special $1, $2 or $3 down easy purchase plan, to celebrate the big drop in Grafonola prices, will end Saturday at Greene's Music Store. The offer and low price is too good to miss. 2d90

CAMPAIGN FOR DISCREDITING LAW ALLEGED

RANEY, IN SELF DEFENSE BEFORE HOUSE, CHARGES DELIBERATE EFFORT FOR THIS PURPOSE.

"PROPAGANDA OF LIES"

TORONTO, April 15.—(Canadian Press.)—Defending himself against the criticisms and personal atacks was, he declared, to be a part of a province-wide effort to discredit the Ontario Temperance Act, Attorney-General Raney, speaking to the question of O.T.A. appeals in the Legislature, charged J. L. Counsell, counsel for Magistrate Hastings at the Cayuga investigation with having been "employed by bootleggers and gambling fraternities."

Before the incident ended hot words were passed between Dr. Forbes Godfrey, West York, and Hon. Mr. Raney, in which the Attorney General was invited to repeat the words outside the House and was informed he was beneath contempt tonight.

In the same connection Hon. Mr. Raney declared that there is a deliberate propaganda of lies, torrents of lies, promulgated chiefly by the Toronto mouthpieces of the bootleggers and gambling fraternities and deliberately designed to discredit the law and its enforcement, and that the campaign has been gathering head for a year and is now at the peak.

After debating most of the afternoon and evening the issue of O.T.A. appeals, all three of the proposals before the Legislature were declared lost on a division at 12.30 this morning. H. H. Dewart, Liberal leader, and Hon. G. H. Ferguson, Conservative leader, then viciously protested an effort on Premier Drury's part to "jam through" the Attorney-General's bill, proposing appeals to county judges, on the evidence adducted. The Premier withdrew the bill and the House went on with other business. The Sinclair amendment proposed an appeal to the county judge with a rehearing of evidence at the discretion of the county judge.

MELBOURNE JURY CHARGES MURDER

AGAINST SYDNEY MURRELL AND TWO COMPANIONS IN BANK ROBBERY CASE.

LONDON, Ont., April 15.—(Canadian Press.)— A verdict definitely naming Sydney Murrell as the murderer of Russell Campbell, with a rider declaring that William Murrell and William H. Vaughan, alias "Slim" Williams, are equally guilty, although they did not fire the shot, was returned at Melbourne yesterday by the jury which, under Coroner Dr. Woods, of Mount Brydges, conducted an inquest into the Melbourne bank robbery.

The bandits were brought back to London last night and will be arraigned next week before the county magistrate on a murder charge. No trace of the fourth bandit has as yet been secured.

CAVAN NEWS.

CAVAN, April 14.—Mrs. J. Swain has returned home after a week's visit in Toronto.

Mrs. D. Nill has returned home after an extended visit with friends in Haldimand.

Miss Jessie McArthur, of Regina, is visiting relatives here.

Mrs. Thurston, of Saskatchewan, is visiting her sister, Mrs. D. Nill.

Mr. R. Sutton has returned to the West, after spending the winter with his mother here.

Mr. Percy Ball has gone to reside at Newmarket.

Mr. and Mrs. Richards have returned home from Toronto.

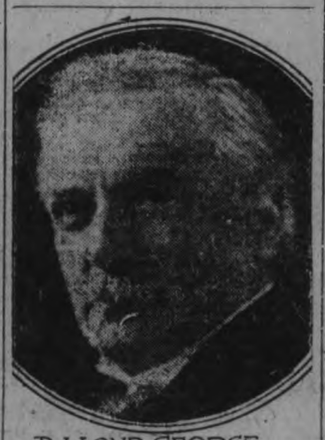

D. LLOYD GEORGE.
COMBATTING THE STRIKE.
David Lloyd George, British Prime Minister, who is making desperate eoffrts to avert another industrial crisis in Britain.

G.T.R. MUST HAND CONTROL OVER AT ONCE

SIR JAMES LOUGHEED IN SENATE SAYS NO FURTHER ARBITRATION UNTIL ROAD IS SURRENDERED.

RESTS WITH RAILWAY

OTTAWA, April 15. — (Canadian Press.) — In the Senate yesterday, Sir James Lougheed, Government leader, speaking for the Government said that there would be no resumption of arbitration proceedings unless and until the Grand Trunk complied with the Government's demand and surrendered control of the road. In the event of compliance a new agreement would be necessary, and this he believed would call for special legislation by Parliament.

Senator Drummond said, "If the Grand Trunk does not comply, what then?"

Sir James Lougheed replied: — "That is something which depends upon the Grand Trunk."

Stop liquor firms in Quebec from sending intoxicating liquors to our boys and girls by putting an X opposite the word YES on your ballot next Monday.

GORDON TAKES LEADING PART IN THE FIGHT

DEFENDS POSTAL EMPLOYEES AND OPPOSES PROPOSED CUT IN POSTAL BONUSES.

RECEIVES SUPPORT

(Special to The Examiner.)

OTTAWA, April 15.—G. N. Gordon, Liberal member for West Peterborough, figured prominently in the fight on behalf of the postal mail carriers and other smaller salaried civil servants this afternoon in the House of Commons.

Mr. Gordon was particularly keen on it, because so many postmen were returned soldiers who worked for a mere pittance during the war, and were still underpaid by the state He argued that the cost of living had not come down appreciably in cities like Peterborough, and that as far as these men were concerned there should not be the cut in bonus which is being made this year by the Government. It ought to continue until there was a decrease in living.

Even then, mail carriers were not getting the salaries which their constant life in all kinds of weather warranted. Rain or shine, these men carried on the service of the King, and a country could not afford to treat such servants with indifference.

His views were backed by many members, including some from the Government side.

It will be further discussed when the Post Office Estimates are up for discussion.

OTTAWA, April 15 (Canadian Press).—A reaction, after two protracted sittings, marked by sharp party conflict was noticeable in the Commons yesterday.

Although a considerable volume of business was transacted, the proceedings lacked the "pep" of those the preceding days.

The Interim Supply Bil, which was the cause of the much disputation on Tuesday and late on Wednesday, was passed after the discussion of some details of the proposed expenditure.

Renew Negotiations For Settling Strike

NEWSPAPER LEADS

P. C. Larkin, Toronto, acclaimed the "Tea King of America," and President of the Salada Tea Company, lays great stress on the newspaper as an advertising medium. He says that, in spite of every sort of setback from dealers and others, their policy of daily newspaper advertising only has forced the merchants to obey the popular voice of the tea-drinkers. "I could easily quote figures to show how incalculably large a share newspaper advertisihg may have in the forming of national tastes course to fall on the school sections.

MINERS HAVE ACCEPTED INVITATION, BUT IT IS SUBJECT TO SANCTION BY TRIPLE ALLIANCE.

TO MEET THE OWNERS

LONDON, April 15.—(Canadian Press.)—The British mine owners and representatives of the National Federation of Miners, have accepted an invitation extended by the Prime Miniser to renew negotiations for settlement of the miners' strike. Acceptance by the miners this morning, however, was subject to the sanction of the other unions making up the "Triple Alliance." These organizations are the Railwaymen and Transport Workers.

A LETTER'S JOURNEY.

SHREVEPORT, La., April 15.—(Canadian Press).—After a lapse of four years and six months consumed in travelling twelve miles, a letter mailed at Blanchard, La., in October, 1916, has just been delivered to Harry S. Weston, at the Shreveport Port Office. The letter contained a remittance for lodge dues.

PROBABILITIES.

Moderate fresh winds and cloudy, with occasional showers.

The Shop for Ladies' Wear Our Speciality Exclusiveness

Saturday The Last Day

SPECIAL
Tricolette Blouses
$5.95
New arrivals together with broken lines, makes this sensational sale price possible.

A Marvellous Sale of

Exquisite Spring Dresses

Not ordinary Dresses—but the kind you would pay very much more money for. They are Manufacturers Samples and Overmakers—ordered, but undelivered before Easter, consequently left on the makers hands and purchased by us at big discounts and reductions.

Models for Afternoon, Dinner & Street Wear, featuring practically every new and engaging phase of the seasons latest fashion dictates

Grouped into Three Lots for Saturday Clearance at the following Ridiculous Prices

Lot No. 1	*Lot No. 2*	*Lot No 3*
Dresses Regular up to $59.50. To Clear at **$29.50**	Dresses Regular up to $65.00. To Clear at **$39.50**	Dresses Regular up to $95.00. To Clear at **$49.50**

A Listing of the Wonderful Materials includes the following:---Silk Tricolette, Crepe de Chine, Beaded Georgette, Satins, Crisp Taffetas, Crepe Meteor, Tricotines, Poiret Twills, Serges and Wool Jerseys

Truly a bewildering collection of captivating new st yles—the new basque effects, the new drapes and semi-fitting silhouettes. Each frock of striking originality and distinctiveness. Complete range of sizes from 16 to 44.

No Exchanges
No Refunds
No Approbations
All Sales Final

"La Mode" LIMITED

371 George St.
Phone 228w
J. A. McNab, Mgr.

Evening Examiner

Phones—Editorial 1601; Business Office, 1600
Private Branch Exchange to all Departments

The Examiner is a Member of the Aud Bureau of Circulations.

The Daily Examiner, published every lawful evening by The Peterborough Examiner, Limited. Office—419 George Street.

The Weekly Examiner, published Thursday Morning.

Daily Examiner by mail, $4.50 per year.

The subscription price of The Daily Examiner is $6.00 per annum; that of The Weekly Examiner $1.50.

U. S. REPRESENTATIVES.

Special U. S. Representatives: W. H. Stockwell 29 People's Gas Building, Chicago, Ill. New York—Chas. F. Miller, 225 Fifth Avenue. Advertising Rates on Application.

R. M. GLOVER, Managing Director

"Peterborough Presents Possibilities Unsurpassed."

FRIDAY, APRIL 15TH, 1921.

THE PREMIER IS RIGHT.

Premier Drury in hsi speech in Toronto the other night completely exposed the "Government control" fallacy, showing clearly that such a system would be impossible so long as the importation of liquor was permitted. The first step in a campaign for Government control, the Premier told his hearers, as The Examiner has repeatedly told its readers, should be to cut off importation by the people of the Province. This having been done, the way would be opened for the launching of a systematic demand for Government control, and Hon. Mr. Drury promised that if such a demand was made emphatically enough he would provide an opportunity to test public opinion on the matter. It was the British way of doing things, the Premier concluded.

Every sensible man will agree with Mr. Drury, and the attempt to fool people into voting "no" on Monday in the hope of attaining a system of "Government control" is doomed to failure. Only by preventing the importation of liquor by the individual can the people of this Province obtain Government control, and every voter who sincerely believes in that method of dealing with the liquor problem has only one logical course before him on Monday, and that i to vote "yes." By adopting any other course, he is casting doubt either on his ability to think or on the genuineness of his advocacy of Government control.

THE POWER TRANSFER.

The Ontario Government has promised through the Premier himself to give early consideration to the request from the municipalities of Central Ontario that the power system be transferred to the ownership of the municipalities themselves. The deputation which waited upon the Premier yesterday presented their case skilfully, and Sir Adam Beck and G. H. Kilmer, K.C., counsel for the Hydro-electric Commission, spoke favourably of the plan, so that there is every hope that the Government will consent to the transfer. The matter is one of great importance to Peterborough and other municipalities in the district, who want to be placed on the same status as cities and towns in Western Ontario. The latter have been operating on such a system for some years, and one of them, the city of Guelph, among the first to enter into the scheme, is already out of debt. The deputation yesterday was the result of the meeting of representatives of the municipalities here some weeks ago, and the apparently successful result of the visit to Queen's Park is a matter for gratification. It is believed that there will be no difficulty in arranging the details of the transfer.

RURAL VOTERS.

The Examiner asks its rural readers to note that there was an error in these columns last night in regard to the qualifications of rural voters. The quotation from the Dominion Elections Act giving the form of oath required, ignored the fact that for the purpose of this particular referendum the Act has been amended. Under the Dominion Act, it is required of the voter that he must have resided in the particular polling sub-division in which he is applying for a vote for at least two months prior to February 1st, 1921. The amendment to the section which applies to Monday's vote reads as follows:

"That you have ordinarily resided in Canada for at least twelve months and in Ontario for at least two months immediately preceding the first day of February, 1921."

This means that rural voters who are not on the lists but who have been residents of Canada for a year and of Ontario for two months prior to the first of February, may claim a vote on Monday. It does not matter if he has moved into the polling sub-division only this week so long as he fills the other qualifications. This is an important pont, and The Examiner hopes that this added information will remove any doubt about the matter that may have existed, or that may have been caused by yesterday's reference to the qualifications.

CLEAN UP NOW!

The Examiner's advice of a week ago to the householders to take advantage of the early appearance of summer weather to inaugurate the annual spring clean up of back yards as soon as possible has been endorsed by Medical Officer of Health Dr. Young and Sanitary Inspector Stapleton, who announce that they intend to launch their drive for a cleaner city at once. The Inspector's statement that, in view of the splendid weather, the yards should be presentable now, is one that cannot be denied, but, unfortunately, many people have been postponing the clean up and some of the premises are in a condition that is far from creditable. The announcement that the authorities are preparing for their inspection should be a sufficient warning to the citizens who have been neglectful. Similiarly, the declaration of the M.O.H. that the cellars and basements of the business establishments are to be closely inspected as a step in the battle against the fly evil, should result in activity in the business sections. A clean city is a healthy city—a safer city, a more pleasing city in which to live—and the people are urged to back up the efforts of the authorities in every way possible.

TWO QUERIES.

In the interesting discussion of the railway wage question which took place in Toronto between Mr. James Murdock, on behalf of the railway unions and Mr. D'Arcy Scott, ex-Vice-Chairman of the Dominion Board of Railway Commissioners, Mr. Murdock gave figures to show that the wages railway men ran from $1,597 a year for through-freight brakemen, (the lowest-paid class of railway workers, other than laborers or maintenance-of-way men) upwards; and Mr. Murdock asked:

> "Can we say that with rent, light, heat, clothes, food and taxes at the present prices now in evidence, that these men can be assured of a decent living and secure for their children necessary education on a lower wage than the rates stated?"

A query of that kind is a difficult one to answer, from any generous point of view. As a consequence, it is asked on the union side in all wage controversies.

But that query involves another, which we suppose to be equally difficult of answer.

Namely, can we say that if any class of workers are not offered as much pay in some industry, for instance the railway industry, as they think they need to live on, should they receive an addition to their pay from the taxes or means of the rest of the people? In other words, in the railway case, should the railway workers claim public charity to maintain their incomes at $1,597 a year and upwards?

The railway case is a fitting one in which to contrast the two queries. In some industries, the full accounts of which are not made public, the worker suspects that some excessive profit is made by somebody which limits his wages. When he asks, "Am I not entitled to a good living wage?" and is countered by the plea that the industry can not afford to give him all he wants, he expects to retort, "Yes, it can, if some of you folks who supply the capital will do with less profit than I suspect you make." But obviously profit is not the condition at present with the railway business. The railway companies of Canada and the United States at present are losing at the rate of a thousand million dollars a year, almost the only road in America which is paying a dividend is the C.P.R., and the C.P.R. is paying that dividend, not from railway operation but only by the aid of other branches of the company's business.

If, therefore, present railway wages and railway working conditions are to be maintained, they can be maintained only by public charity. Either there must be increased passenger and freight rates, which means soaking the public in a business way, or in the case of the National Railway system in Canada, the Government must meet railway deficit by taxation.

And now, how are you going to answer the two queries?

1. Should workers always get what they consider a necessary living wage?

2. Should workers always get what they consider a necessary living wage from public charity?—Ottawa Journal.

EDITORIAL NOTES.

Local motorists do not seem to be breaking the speed limit so far as joining the Automobile Association is concerned.

Hon. C. A. Windle is apparently putting the "boom" in "boomerang."

That fifty-mile chase London detectives had after rum-runners was a spirited affair, as The Toronto Star would doubtless express it.

The Pussyfoots and Windles may do most of the talking, but after all the individual voter can do far more effective work than either, for he has the privilege of marking a ballot.

Prove yourself a citizen by voting on Monday. No matter which way a man votes he is better than the individual who stays away from the polls.

WISE AND OTHERWISE

Throne hunting these days seems to be about as profitable an occupation as house hunting.

The difference between a man's conversation and a woman's lies more in the quantity than the quality.

Does anyone remember the old-fashioned days when Mexico held the exclusive rights to revolutions?

That opposites attract is demonstrated by the marriage of the musical young woman and the man who couldn't read notes. But, of course he could spend them.

No matter how much of a hurry a man may be in he will walk four blocks past half a dozen barber shops in order to be shaved by his favorite tonsorial artist.

The telegraph editor wants to know whether someone can suggest another variation of that much used heading, "Has Ambrose J. Small, Missing Milionaire, Been Found at Last?"

Along about the time that a young man conscientiously begins to shave those half dozen hairs off both sides of his upper lip each day and affect spats he has reached the pinnacle of worldy wisdom.

When Shakespeare made Macbeth say "It (Life) is a tale told by an idiot, much of sound and fury, signifying nothing", he must have been recovering from listening to the conversation, punctuated with "I's", of one of these people who would rather blow their own horns than listen to Sousa's band.

In view of the rapidly developing agitation for local patriotism why not civic patriotic songs as well as national ones Here's suggestion for Windsor which some aspiring musician might compose a few bars for:—

Sing a song of sixpence,
A rowboat full of rye,
Rushing to Detroit,
Uncle Sam's so dry.

Government control of the liquor traffic can best be secured by preventing the importation of intoxicating liquors into the province.

BELLEVILLE WILL HAVE ATHLETIC ASSOCIATION.

BELLEVILLE, April 15.—Prospects are bright for a flourishing athletic association in this city which will be the controlling body for all sports. At a meeting of citizens the following were appointed as a board of management to select the officers of the association: Mayor Hanna, George Graham, Mac. Robertson, M. P. Duff, Robert Colling, F. Robertson and E. D. O'Flynn.

The G. T. R. team will represent the city in the Central Ontario League and a team, possibly St. Michael's, will be in the Trent Valley League.

A team may be entered in the Bay of Quinte League.

Already a number of membership tickets have been sold.

Suitable grounds for athletics is being provided.

Plaid puttees for feminine motoring wear, are the very latest fad from London. When Miss Maud Younger of San Francisco was chosen to attend the convention of the Woman's Party in Washington, she drove her own Ford across the continent, acting as her own mechanician on the way

It's Up To You
To See Us About
Diamonds
The quality & the prices. Between us we can do business.
F. R. CLARKE
Goldsmith's Hall, 170 Charlotte

ECZEMA You are not experimenting when you use Dr. Chase's Ointment for Eczema and Skin Irritations. It relieves at once and gradually heals the skin. Sample box Dr. Chase's Ointment free if you mention this paper and send 2c. stamp for postage. 60c. a box; all dealers or Edmanson, Bates & Co., Limited, Toronto.

STOP

and think for a moment what your loss would be should Fire destroy your buildings, business, home or contents.

Without *Fire Insurance* your loss is a total one.

With *Fire Insurance* you suffer no loss whatever—and a few dollars a year gives you this protection. All branches of Insuranee represented.

See us about policy to-day.

Davis-Thompson Co., Ltd.

Insurance and General Agency

433 George Street, - - Peterborough, Ont.

The Best Values We Ever Had And The People Of Peterboro Realize It

ONE WEEK AGO, WHEN WE FIRST ADVERTISED THIS SALE OF SPRING SHOES, WE TOLD YOU WE WERE OFFERING THE BEST VALUES WE EVER HAD. FROM THE NUMBER OF SHOES SOLD DURING THIS SALE, WE KNOW THAT THE PEOPLE OF PETERBOROUGH KNOW AND APPRECIATE GOOD SHOE VALUES. THIS IS NOT A SALE OF OLD OUT-OF-DATE SHOES, BUT OF THE NEWEST STYLES AND SHOES IN THE GREATEST DEMAND AT PRESENT. READ THE LIST BELOW. YOU WILL LIKELY FIND SOME STYLE ADVERTISED THAT YOU ARE LOOKING FOR. IF NOT, COME IN AND ASK US. WE VERY LIKELY HAVE IT.

LADIES' BROGUE OXFORDS, $4.45

Still in great demand are these Black and Brown Calf Brogue Oxfords, which we are selling at $4.45. The soles are of medium weight and the heels are low. Sizes 2½ to 7. SALE PRICE **$4.45**

LADIES' THEO TIES AT $4.45

Made of fine black kid with either high or low heels, and your choice of pointed or French toes. Sizes 2½ to 7. SALE PRICE **$4.45**

LADIES' ITALIAN SILK HOSE, 49c

Guaranteed first quality, in black, grey, brown, navy or white. Sizes 8½ to 10. SALE PRICE **49c**

LADIES' FINE SILK HOSE, $1.00

Made of fine silk in black, brown or navy. Sizes 8½ to 10. SALE PRICE **$1.00**

LADIES' STRAP SHOES LEAD IN STYLE!—FOUR DIFFERENT STYLES TO SELL AT $4.95

1.—Is a Calf Two-strap Pump with Louis heel.
2.—Is a Two-strap Kid Sabot Pump with low heel.
3.—Is a Kid Cross-strap Pump with low heels.
4.—Is a Patent One-strap Pump with high heels.

All come in sizes 2½ to 7. SALE PRICE **$4.95**

Men! Do Not Fail To Get A Pair of These Boots At $4.50

We have just received 60 pairs more of these Boots. Made of black calfskin or brown side calf with recede toes. The soles are of oak tanned leather and are Goodyear welted. Sizes 5½ to 10. The best value in Men's Boots that we have had in years. Regular values $7.50 and $8.00. SALE PRICE, **$4.50**

This May Be Your Last Chance To Buy A Pair Of These Oxfords At $5.50

Five styles—all Goodyear welted, highest grade materials. Sizes 5 to 11.

1.—Black calf, recede toe, leather soles and rubber heels.
2.—Brown calf, recede toe, leather soles and heels.
3.—Brown calf, semi-recede toe, leather soles and heels.
4.—Brown kid, straight last, leather soles and rubber heels.
5.—Brown kid, recede toe, leather soles and heels.

Regular $8.00 and $9.00. SALE PRICE **$5.50**

D. Zacks

424 GEORGE ST.

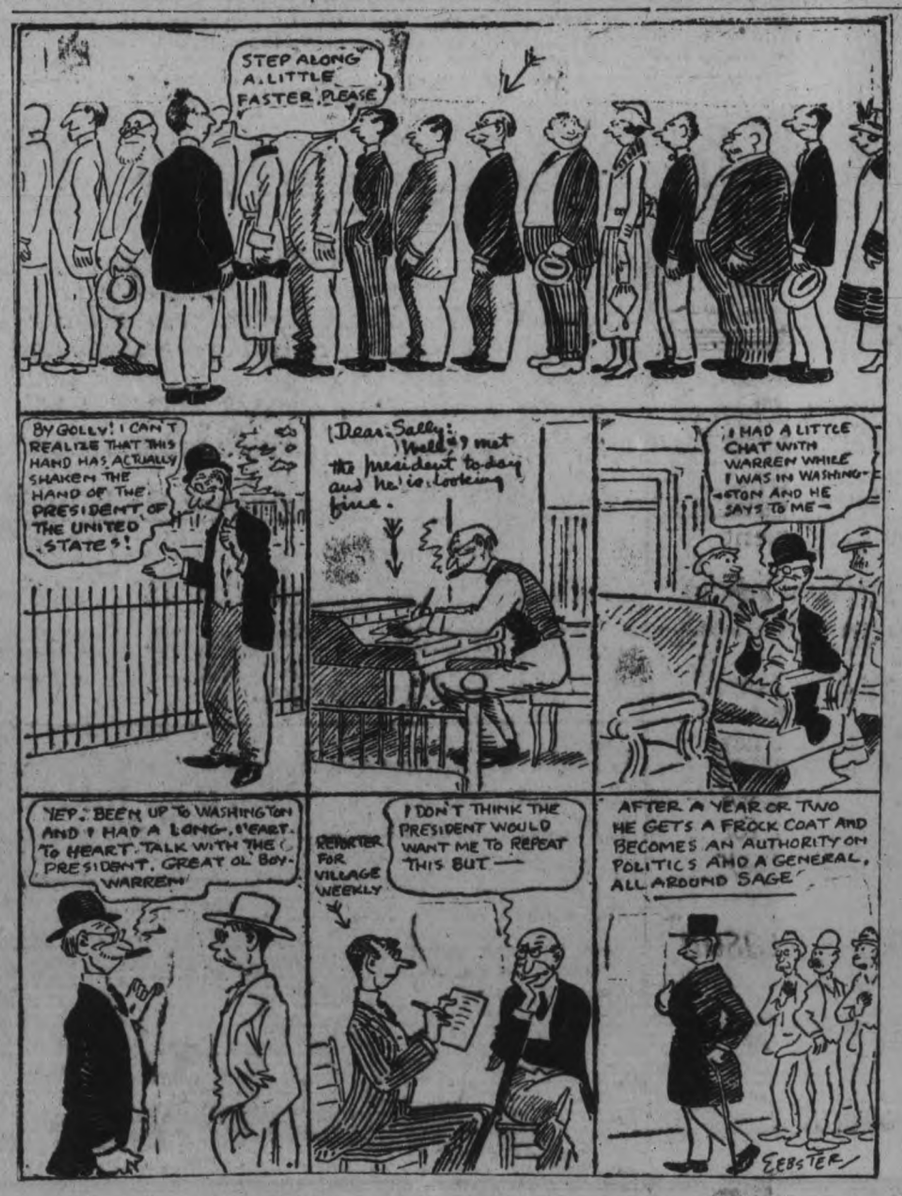

LOVE!

By KATHERINE MOORE

A Scandal Stopped—A Comradeship Spoiled

Chapter 28

"I think if Dad had had a gun with him he'd have plugged her," Thierry said, leaning forward on the bench where we sat and pressing his hands together nervously.

I knew that the recital of this lurid experience was greatly agitating the boy. It had left its scar on his impressionistic emotions. I felt some strange allurement toward the story myself. There seemed to be a connecting link between this boy's emotions and my own half-hidden, half-humored doubts and fears.

"Gosh, it was a big scene!" Thierry jerked his long body up straight at the memory of it. "—Dad standing there with contemptuous wrath and Mrs. Gregg absolutely non-plussed and not knowing whether to cuddle the governor or play the injured gag. It was a full five minutes before anyone spoke. I expected to see the air split in a thousand pieces, it was drawn so taut. Then I heard Dad's voice, rumbly and with an edge on it—it had a cut to it all right. But do you know I don't believe it ever got her. I remember the very words, just what he said: 'Keep your hands off my boy! Thank God I know you now. You'll find a taxi waiting for you outside.'"

I watched Thierry put a match to the seventh cigarette. I had counted them.

"Mrs. Gregg didn't open her mouth. Of course there wasn't anything to say. I watched her pick up her long sealskin coat from a chair where she had dropped it, and half mechanically I helped her into it. Ogelsby had taken Mrs. Gregg's traveling case to her room and I rang for him. My part in that drama was not a popular one," Thie said dryly and the corners of his mouth twitched sensitively

"I was beginning to wonder what the governor was going to do with me after he had settled with Mrs. Gregg. As I handed her her traveling case, she gave me a significant little smile and walked past us and out of that room like the queen bee herself.

"I heard a few quiet taps of her high heels down the hall and the front door slammed after her. I was damn glad to get her out—and mighty thankful, too, for I knew it was her final exit for Dad and me. The worst part was facing the governor. I wouldn't tell him that I'd staged that rotten drama for his personal uplift. A chap can't hand that kind of stuff to his own father even when it's true. I had chosen to be the buffer c I had to see to it a finish. So I just stood with my hands hanging limp at my sides and waited—

"Of course Dad did the worst thing possible. He just said he wasn't going away until the morning, and left me flat and went up to his rooms. I didn't see him again for four days.

"Even after he came back from his trip, it was ages before we slipped into anything like being good pals again. I knew Dad's always held that affair against me. There's always been that breach between us. We neither of us ever mention the thing and it's never had a chance to heal."

Thierry's words burned into my memory.

"That's the story," he said simply.

"That was big of you, Thie—very big," I said, and I meant it. The boy needed a touch of approbation. I placed my hand caressingly on his stooping shoulder. He turned towards me quickly and took my hand, and pressed it impulsively between his own slender fingers.

"You'll understand better—better how I feel about women," he said tragically.

"We'll both understand better now," I answered, a little of the tragic tone creeping into my own voice.

Tomorrow—Leonard Comes.

Semi-ready Tailored Clothes

Splendid tailoring in the Semi-ready Spring Top Coats—the sort of coat you'll cling to as the years roll by—

Shoulder fitting and shirt draping superb—

While we show some of lesser price, we are prouder of the smart button-through models of the Chesterfield type at $40, $45 and $50.

There's a seven-year period of satisfaction in a well-designed Chesterfield of good material.

THORNTON BROS.
George Street

Spring Suits and Dresses

For Misses and Small Women

These fine days call for a new suit or dress. We are showing some of the newest and prettiest models, which are entirely "different," from the ordinary clothes. Our prices are remarkably reasonable.

W. E. LECH

Headquarters for Misses' and Children's Wear

366 GEORGE ST., 3rd DOOR FROM SIMCOE ST.

RELIABLE USED CARS FOR SALE

1920 FORD TOURING—Genuine Ford starter. Some extras. This is a beauty.
TWO-TON TRUCK—Offered this week for $700.00.
CHEVROLET ROADSTER—Sloping windshield, bumper, good tires. Low price for this car.
CHEVROLET TOURING—$400.00.
CHEVROLET TOURING—$550.00. This is good buying.
FORD (SMITH FORM) ONE-TON TRUCK—New body and cab.
1920 GRAY-DORT SPECIAL—Many extras on it, including snubbers, bumper, spare tire, winter engine cover. This is like new.
1919 FORD TOURING.
TWO 1919 FORD TOURING—With genuine Ford starter.
1918 FORD ONE-TON WORM-DRIVE TRUCK—With seat, top and freight platform.
TWO 1918 FORD TOURING.
TWO 1916 FORD TOURING—A good car with good tires and good appearance.
1920 FORD COUPE—Just like new. Bargain.
OVERLAND CHASSIS—As it is, $100.00. Engine alone worth the money.
SIX 1917 FORD TOURING.
1916 FORD ROADSTER.
1918 FORD ROADSTER.
1913 FORD TOURING.
CHALMERS 6 CYLINDER—Dandy running order. Good appearance. Would take smaller car in part payment.
MODEL 75 OVERLAND—Good buying.
1912 STUDEBAKER—Good appearance and good engine.
1919 FORD SEDAN—Thoroughly overhauled and splendid running order. Good appearance and good tires. Bargain.
1916 FORD TOURING.
FORD (SMITH FORM) TON TRUCK—Very low price. Bargain.
1916 FORD ROADSTER—Very low price. This car has good tires.
Call this week. You never had a better opportunity to buy a used car for as little money.

DUFFUS MOTOR SALES

CHARLOTTE AND WATER STREETS

Telephones : : Office 1760, Service and Supply 1761

Branches: Millbrook and Norwood 5d-00-1w

KI-MOIDS
(GRANULES)
For INDIGESTION
Dissolve instantly on tongue, or in hot or cold water, or vichy. Try at soda fountain.
QUICK RELIEF!
ALSO IN TABLET FORM
MADE BY SCOTT & BOWNE
MAKERS OF
SCOTT'S EMULSION 10

MR. SPRACKLIN GIVEN OLD HOME WELCOME.

Gets Attentive Hearing in Chatham at Referendum Meeting.

CHATHAM, April 15.—Rev. J. O. L. Spracklin addressed more than twelve hundred persons in Park Street Methodist Church here in the interests of the Chatham Referendum Committee. The address was a scathing denunciation of the liquor traffic and the Liberty League.

The audience gave him an attentive hearing, there being absolutely no heckling whatever. The reception accorded the speaker was like the old home-town welcome to a former town boy, Rev. Mr. Spracklin having resided here in boyhood.

TORPID LIVER
For Over 4 Months

The duty of the liver is to prepare and secrete bile and serve as a filter to the blood, cleansing it of all impurities and poisons.

When the liver becomes laxy, slow or torpid it is not working properly ,and does not supply sufficient bile to thoroughly act on the bowels and carry off the waste products of the system, hence the bowels become clogged up, the bile gets into the blood, constipation sets in and liver troubles follow.

Milburn's Laxa-Liver Pills quickly remove the secretions, clear away the waste and effete matter by acting directly on the liver, and making the bile pass through the bowels instead of allowing it to get into the blood, and cause so many troubles.

Mrs. Alice Mehill, Napanee, Ont., writes:—'I was very badly run down, and had a torpid liver for four months. I tried several remedies, but got no relief. One day my husband brought me home a vial of Milburn's Laxa-Liver Pills, and before I had used half of it I was much better. I only used two vials, and I am a different person to-day. I can safely recommend Laxa-Liver Pills to any one troubled wtih liver trouble."

Milburn's Laxa-Liver Pills are 25c. a vial at all dealers or mailed direct on receipt of price by The T. Milburn Co., Limited, Toronto, Ont.

We have voted out the poor man's bar. Next Monday let us vote out the rich man's cellar.

INCREASES SPEED AFTER KILLING MAN

KITCHENER, Ont., April 15. — Another life was claimed on the "Speedway" on King street between Kitchener and Waterloo late last night when a large motor car ran down Stanley Kramer, who was riding on his bicycle to his home almost opposite the Collegiate Institute. The motor car was travelling at a speed estimated at forty miles an hour, and when in front of the Collegiate struck the cyclist, lifting him from his wheel and pitched him for nearly forty feet where he dropped to the pavement in a huddled mass. The body was removed to the hospital nearby, but the unfortunate man died five minutes later. The occupants of the car did not stop but increased their speed and shut off the lights, making it impossible for the eye witnesses to get the number. The guilty parties made their escape and the local police have no clue as to the car or occupants. An inquest was commenced this afternoon and after the jury had viewed the remains adjourned until Thursday. The deceased was 25 years of age and came here some years ago from Delhi, Ont.

There's More than Flavor

Many foods, while pleasing to taste, contain but little nourishment.

Grape-Nuts

combines with its rich, sweet flavor the full nutriment of wheat and malted barley, which makes it an ideal food. It has been the favorite ready-to-eat cereal for a quarter of a century.

"There's a Reason"

Made by
Canadian Postum Cereal Co. Ltd.
Windsor, Ontario.

FULL STATISTICSS OF ELECTIONS IN SOUTH AFRICA.

Two to One Vote Against Secession of Cape Province a Striking Feature.

CAPETOWN, April 15. — (By Canadian Press).—Complete statistics of the general election of last February supply some very interesting comparative figures covering the general result in both town and country and go to show how pronounced was General Smuts' victory with his Unionist Allies. The most striking feature perhaps was the two to one vote of Cape Province against secession from the British Empire, for this was due very largely to th e support Union received from the Boers of the back farms. Of the 134 seats, twelve were uncontested, and these were eliminated from the figures. A comparison of the polling in the 122 contested seats in 1921 with the 1920 (previous election(results, works out as follows:—

	1920	1921
Labour	39,944	28,335
South African Party and Unionists	122,822	139,697
Nationalists	97,625	104,692
Independents	6,685	2,858
Totals	267,076	275,582

It will be immediately seen what a small part the unpolled votes of 1920 played in the election of 1921; the increase is only 8,506. This is far below anticipation, and demonstrates the peculair difficulties in South Africa in polling up to anything like full srength The fluid nature of the town constituencies, due to the never-ending movement of the voters from one place to another, and the insuperable difficulty of tracing removals, means that 70 per cent. is on the high side for all town pollings. The whole unpolled vote is probably 28 per cent. But it is certain that the vast majority of the unpolled vote over 100,000 in actual numbers) is not anti-Smuts. The Nationalists, by reason of their really wonderfully efficient organization and system of espionage, especially in the country districts, polled at practically their full strength.

Figures Analysis.

When, however, we come to analyse the figures from the point of view of Secession v. Constitution, we get this result:—

	Secession	Constitution
Orange Free State	21,750	19,201
Natal	3,061	16,596
Capt. Province	43,440	82,772
Transvaal	36,409	61,353
Totals	104,660	170,922

Majority for Constitution 66,262.

This is eminently satisfactory, and when the unpolled votes and uncontested seats are taken into reasonable account, it is not too much to say that there is a majority in South Africa of two to one in favor of the maintenance of the Constitution and the British connection. One of the most gratifying features of the election is that in the Orange Free State, the stronghold of Secession, the Nationalists only increased their total poll from 20,679 to 21,750.

As we all know now the Labor debacle decided the election. It would have been a drawn game throughout and a complete deadlock, had not the urban constituencies gone practically solid for Smuts. The experience of one Johannesburg fight—Troyeville where Walter Webber knocked out Creswell, the Labor leader—is typical. In March 1920, Creswell won the seat against a Unionist by a majority of over 600. In February Webber won by 216—a difference of over 800 on a poll of about 2,200. It is too soon to prophecy about the Labor leader's future None of the nine elected Labor members are likely to give him a seat, and it is not improbable that he may retire altogether from politics and return to his profession as a mining engineer. He is a man of considerable capacity and scrupulous honesty, and, whatever he decides to do, is unlikely to disanpear from prominence.

One of the reassuring features of the polling throughout the Union is the evidence it furnishes that the Dutch followers of General Smuts stuck to their colors. Every effort there was not little fer inside the Nationalists to detach them, and fair and unfair, was made by the South African party that they might "go over" in big numbers. But their loyalty is now proved beyond argument, and it is certain that this saved Smuts from losing in the country what he had won in the towns.

"HIS MASTER'S VOICE" RECORDS

The Three Song Hits
FROM
"THE DUMBELLS"

I Know Where the Flies Go (On a Cold and Frosty Morning) Billy Jones
Down Texas Way (Baritone) Frank Oldfield
"His Master's Voice" Record 216265, 10-inch $1.00

Oh! It's a Lovely War (Baritone) Elliott Shaw
I Love the Lassies (Tenor) Charles Hart
"His Master's Voice" Record 216265, 10-inch $1.00

Ask to hear them at

Any "His Master's Voice" dealers

Manufactured by
BERLINER GRAM-O-PHONE CO. LIMITED, MONTREAL 21238

Perfect Service in Victrolas and Records at the Finest Victrola Parlours in Peterboro

Heintzman Hall

Royal Bank Building - Hunter Street

Visit the New Victor Service Parlours, with

Weber's Drug Store, 220 Charlotte St.

Victrolas and Complete Stock of Victor Records

OPEN EVERY EVENING

E. V. Warne, Jeweller

325 George St., Near Charlotte

Is the Authorized George St. Agent for "His Master's Voice" Victor Records.

New and Direct the Factory.

LIKELY CONCLUDED THAT IT DID NOT PAY

Detroit Paper's Comment on the Treatment of "Pussyfoot" by the Windsorites.

DETROIT, April 15. — The Detroit Free Press, commenting upon the treatment accorded William E. ("Pussyfoot") Johnson, at Windsor, says editorially:

"After they thought it all over in the calm of the next day, it is altogether likely that a good many men who took part in the demonstration which broke up William E. Johnson's meeting in Windsor,reached the conclusion that it did not pay. Mr. Johnson's conduct under trying circumstances on both sides of the water has proved that he is a courageous, self-possessed and amiable gentleman. His attitude following the incident in England, when he lost one day, was remarkable for its freedom from all resentment and bitterness. The good humored calm with which he confronted the noisy youths of Windsor, must certainly command their admiration whenever they take time to consider it."

DOG FIGHTS SOW, SAVES BOY.

Gives Its Life for Child That Infuriated Mother Pig Was Killing.

BECKLEY, West Va., April 15.—The four-year-old son of Clyde Scott of Shady, five miles south of here, is hovering between life and death here as a result of being attacked by an infuriated brood sow.

The animal broke out of her pen in search of one of her little ones that had squeezed through a hole on the fence, and seeing the boy nearby attacked him, tearing his legs and body in several places with her teeth. A pet collie dog hearing the child's screams came to the rescue, attacking the pig and holding on until the boy's mother rushed into the field and carried him out of danger.

The collie, unwilling to give up the fight, and the sow, wild with rage, fought on until the dog was killed. The sow was badly mangled.

The collie was the pet and playmate of the child, who but for its timely aid, would have been killed outright. As it is, his chances of recovery are considered slight.

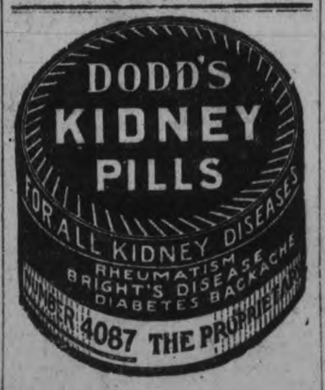

PETERBORO
AUTO and TAXI
LIVERY
286½ CHARLOTTE STREET
Phones: 130, 783, 890J
---DAY OR NIGHT---
Drivers: W. J. Clancy, M. Dutch Pammett, H. Stinson, J. Drummond
Cars Washed and Stored

IS YOUR PIANO IN TUNE?
IF NOT, WHY NOT?
W. C. MORTON
EXPERT PIANO AND PLAYER PIANO TUNER
Heintzman Hall, Hunter Street
PHONE 253

EDWIN ELCOME
TAXIDERMIST,
692 Harvey Street, Peterboro, Ont.
HEADS, BIRDS, FISH, ETC.
Mounted Artistically and Permanently.
No other birds than Owls, Hawks, Crows can be mounted at this season, unless they are accompanied by the number of the Permit, or an affidavit made out before a Justice of the Peace, stating the nature of the accident which killed them.
RUSTIC BIRD HOUSES FOR SALE.

Better Printing Pays
LOOSE LEAF FORMS
LETTERHEADS
Bill Heads are delivered Promptly as Ordered.
Folders, Sales Bills, Dodgers, Programmes, and Enclosures are Printed Rapidly and Economically by
THE REVIEW PRINTING CO.
164 AND 166 HUNTER ST.,
PETERBOROUGH, ONT.
mwf-106-577

NOW FOR THAT NEW MASSEY

Do not delay; Bicycle prices are staple.
The "Massey" is now, as always before, THE BICYCLE.
Inquire for our Pay-As-You-Ride Plan.
WHITE BROS.
174 HUNTER ST.
Open Evenings 'Phone 897
Modern Up-to-Date Repair Department

Purity-Quality-Economy

The combination of purity, quality and economy has made Magic Baking Powder the Standard baking powder of Canada. Positively contains no alum or other injurious substitutes. Its use insures perfect satisfaction. "Costs no more than the ordinary kinds"

Made in Canada
E.W. GILLETT COMPANY LIMITED
WINNIPEG TORONTO, ONT. MONTREAL

FIRST TOWN COUNCIL.

BANFF, April 13 (Canadian Press).—For the first time in its history, the town of Banff now has a town council. However, it will not function in the ordinary ways of a town council, but will merely be an advisory board to Dominion Parks Superintendent Hakrin, who, as the representative of the Dominion Government, is dictator of the town. The town being in the heart of the Rocky Mountain National Park, thus is governed only from Ottawa.

MONEY TO LOAN.

We have funds to loan on Real Estate Security at the lowest rates. GORDON & O'BRIEN Phone 219.

DENTISTRY.

DR. J. F. O'BRIEN. Dentist. Office formerly occupied by Dr. McKenty, No. 370 George street. Open evenings by appointment.

OSTEOPATHY.

DR. BRUCE E. MARSHALL—Osteopathic Physician. Office, 242 Hunter Street. Hours, 9 to 11, 2 to 4 p.m., 7 to 8 p.m. Telephone 116W.

DRS. WALMSLEY & SETTLE—Osteopathic Physicians. Office in Sun Life Building, corner of Hunter and Water streets. Entrance, 124 Hunter street. Phone 649. Office hours, 9 a.m., to 6 p.m.

MEDICAL.

DR. BUCHANAN, F.R.C.S., Edinburgh, M.R.C., Eng., L.R.C.P. London. Eye, Ear, Nose and Throat Specialist. Hours: 9-11, 2-4 p.m., and 7-8 p.m. Phone 819. Office: corner of Water and Murray Streets.

DR. E. E. HARVEY, silver Medalist, University of Toronto. Special attention to Diseases of Women and Children. Office hours, 1.30 to 6 p.m., 7 to 8 p.m. Phone 222. Office, 212 Brock street.

BARRISTERS AND SOLICITORS.

GORDON & O'BRIEN—Barristers, Solicitors Notaries. Money to loan on easy terms. Special attention to Patents and Trade Marks. Phone 219. G. N. Gordon, J. A. O'Brien. Mr. G. N. Gordon will be in his office every Saturday to meets clients from nine till five and occasionally Monday mornings.

S. T. MEDD, Barrister, Solicitor, Notary. Office over the Dominion Bank, corner of George and Simcoe Streets. Telephone No. 22. Private funds to loan at current rates upon easy terms.

C. R. WIDDIFIELD, B.A., Barrister, etc., and Solicitor for the City of Peterboro. Money to loan. Office over the Bank of Commerce. Phone 550.

PECK, KERR & McELDERRY—Barristers, Solicitors and Notaries. Office, Water street, Peterboro. Money to loan at the lowest current rates of interest on easy terms of payment. E. A. Peck, F. D. Kerr, V. J. McElderry.

O'CONNELL & CORKERY—Barristers, Solicitors and Notaries. Money to loan at the lowest current rates of interest. Daniel O'Connell, John R. Corkery, Hunter street, two doors west of the Post Office.

DUMBLE & JOHNSTON—Barristers, Solicitors etc. Office over the Toronto Savings and Loan Company, George street. D. W. Dumble, K.C., W. Johnston.

A. E. DIXON, Barrister, Solicitor, etc. Office, corner Hunter and George Sts. Entrance next to Madill's drug store.

HALL & HALL—Barristers, Solicitors, and Notaries Public, Hunter street, Peterborough, next to St. John's Church. Money to loan at the lowest rates of interest. F. H. D. Hall, Basil D. Hall.

MOORE & WEARING—Barristers and Solicitors, 403 Water street, opposite the Post Office. Money to loan at the lowest current rates of interest. W. H. Moore, K.C., Jos. Wearing, M.A.

R. R. HALL—Barrister, Solicitor, etc., Peterboro Ont. Office, corner of Hunter and Water streets, over the Canadian Bank of Commerce. Trust funds to loan on easy terms of payment.

JAMES FORDYCE STRICKLAND—Barrister, Solicitor, Notary Public. Money to loan. 124 Hunter Street, Peterboro. Phone 151.

ARCHITECTS.

W. & WALTER R. L. BLACKWELL—Architects. Office, Bank of Commerce Building, corner of Hunter and Water streets. Telephones Office, 1300J residence, 1272.

W. H. BARRY—Architect. Plans prepared for Monumental, Commercial and Domestic Buildings. Office, 539 Gilmour street. Phone 557W 557W.

Railway Time Tables

GRAND TRUNK RAILWAY.
(Corrected to Date.)

No. 96—8.10 a.m., for Port Hope and Toronto.
No. 95—8.20 a.m., for Lindsay, Blackwater Junction, Orillia, Midland, North Bay and Toronto.
No. 98—8.25 a.m., for Hastings, Campbellford, Belleville, and points on the Main Line east.
No. 371—12.15 p.m., for Lakefield.
No. 92—12.04 p.m., for Lindsay, Port Hope, Toronto, Buffalo, making connection with International Limited, for London, Detroit and Chicago.
No. 371—8.30 a.m., for Lakefield.
No. 100—2.00 p.m., for Hastings, Campbellford and Belleville.
No. 95—5.40 p.m., for Lindsay, Orillia, Midland, North Bay and Toronto.
No. 94—9.10 p.m., for Port Hope, Montreal and Boston.
No. 99—8.19 p.m., for Lindsay.

CANADIAN PACIFIC RAILWAY.*
(Corrected to Date.)

GOING EAST—
**11.59 a.m.—Norwood, Havelock, Bonarlaw Tweed, Perth, Smith's Falls, Kingston Ottawa, Montreal and intermediate points.
** 8.20 p.m.—Indian River, Norwood, Havelock.
12.18 a.m.—Havelock, Tweed, Kingston, Perth Smith's Falls, Montreal, St. John, Boston and New York.
* 1.30 a.m.—Havelock, Tweed, Kingston, Perth Smith's Falls and Ottawa.
† 2.19 a.m.—Havelock, Smith's Falls and Montreal.

GOING WEST—
5.16 a.m.—Myrtle, Toronto, Guelph, Goderich, Hamilton, Galt, Woodstock, St. Thomas, London, Chatham, Detroit, Chicago and New York.
** 6.06 a.m.—Toronto, (Yonge street), Owen Sound, Teeswater and intermediate points.
§ 7.20 a.m.—Toronto (Yonge Street).
* 7.35 a.m.—Toronto, Hamilton, Brantford, Buffalo, Rochester, Boston New York, Galt, Woodstock, London, Chatham, Detroit and intermediate points between Peterboro and Toronto.
** 9.35 a.m.—Bethany, Lindsay, Orillia Port McNicoll and intermediate points.
* 3.20 p.m.—Toronto, Hamilton, Brantford, Buffalo, New York, Guelph, Galt, Woodstock, London, Windsor, Detroit, Chicago and intermediate points between Peterboro and Toronto.
6.50 p.m.—Lindsay, Toronto (Yonge Street), and intermediate points.

*Daily. §Sunday only. †Daily except Sunday.
**Daily except Saturday.

HUSTLE REAL AND HUSTLE PRETENCE.

Englishman Draws Comparison Between New York and Chicago.

(By Tom Clarke.)

Little things reveal big cities. New York expects everybody to know it and do like wise without wasting time or words; it does not mean to be impolite.

Chicago talks and pretends hustle, but is a little less genuine about it.

And Washington neither pretends to nor does hustle, and justly prides itself on its polish and its accommodating ways to the stranger within the gates.

New York first:

The hotel floor clerk (feminine) is distributing the morning mail.

Myself (wishing to get on good terms): "Good morning. Any love letters for me?"

Floor clerk (250 words a minute): "There's no such thing as love in this country . . . no time. . . . Next."

Crushed, I retreat to the newsstand.

Myself (after buying a paper): "I wonder if you can oblige me with a 2-cent stamp?"

Man in charge: "Why don't you ask for a stamp?"

I go in search of the front door of the hotel, where a friend has arranged to meet me. There seem to be about 25 front doors. I decide on one.

Myself (to the janitor): "Is this the front door?"

Janitor (m gnificently): "Don't you think it's good enough?"

Chicago next:

Business Man (in shirt sleeves): "Busy isn't the word. Can't get a minute to myself. Must have two minutes with you, though . . ." Then he goes on talking for two hours.

When I escape I lose my way and asked policeman to direct me to a newspaper office.

"Cop" (a burst of rapid drum firest "Three blocks north and one and a half east."

Not having my compass, 'I take a taxicab.

Washington:

Myself (to man at door of motor car showroom): "Can you direct me to Connecticut avenue, please?"

Man (smilingly handsomely): "English, eh? We say 'Conneticut.' Sure, Come inside and look at the map. Say! guess I'll come along with you and put you right."

Later I visit a government office to see a minister. No one bars my entry.

Myself (to janitor): "I wish to see Mr. Secretary——"

Janitor: "Sure! Right over there," (pushing me through a doorway).

Myself (to official at a desk): "I wish to see Mr.——"

Official (pointing): "Yes, through that door."

Myself (to man at desk in next room): Mr. Secretary——"

Man at Desk: "no. (Glancing at my card, now first produced): "He's gone to New York; but I'm the deputy minister, and I'm right glad to see you Tell me anything I can do."—London Daily Mail.

LOOKING FORWARD TO A RECALL TO RUSSIA.

Russian Business Men Under Old Regime Hope to Take Part in Regeneration.

NEW YORK, April 15.—(Associated Press.) — Russian business men under the old regime, now scattered in other countries, are looking forward to being called called back to take part in the regeneration of Russia. This is the view stated by Mr. Berline, formerly head of the Bank of Petrograd and with a director of an association of Russian business men and financiers who were prominent before the revolution. The organization has its headquarters in Paris, and Mr. Berline is here to advance its interests in this country.

Mr. Berline said the association embraced about 80 per cent. of Russia's business men and financial interests, including representatives of all the important Russian banks, as well as captains of Russian industry and commerce.

Among the members of the association named by Mr. Berline are the Nobel brothers, who controlled the greater part of the Russian petroleum industry, and Count A. A. Bobrinsky and L. I. Brodsky, leaders of the Russian sugar industry. The association is headed by N. K. Denisov, a Russian financier.

A Protest.

Mr. Berlin said that the association has protested to the British Prime Minister, Mr. Lloyd George, against the trade agreement afterwards made between Great Britain and "the so-called Soviet government" of Russia. In doing so, President Denisov informed the British premier that the power of the Bolsheviki was waining before the rising wave of popular indignation, although it might be prolonged for a brief period by terror and bloodshed. No future legitimate Russian government will recognize and feel bound by any agreement with the Bolsheviki, Mr. Denisov told the Premier.

The attitude of the members of of this association of Russian business men on the subject of trade with Russia was set forth by Mr. Berline as follows:

"Realizing fully that the re-establishment of the world's economic equilibrium is impossible without Russia, we feel at the same time that trade with the Bolsheviki will not, in the least, hasten Russia's re-entry into world economics. On the contrary, it would only render the word economic crisis more acute, since it would tend to prolong the Bolshevist rule in Russia, and the country would continue in a state of political and economic anarchy.

A Greeting.

"We join all the other elements of the Russian people in greeting the splendid attitude of the government and of the people of the United States towards the Bolshevist overtures. There is no possibility for any considerable trade with Russia, until Russia returns to normal political and economic conditions. In order to be able to buy, Russia must sell. If Russia's production is re-established, she will be able to export again her foodstuffs and raw materials. Russia's export before the war amounted to over $750,000,000. It is only on the basis of this export that she will be able to import what she needs.

"It may be said, and quite justly, that in order to be able to re-establish production, Russia needs rolling stock and machinery from abroad. This very fact makes it necessary for Russia to return as quickly as possible to normal political conditions.

"As soon as the Bolshevist tyranny is overthrown and a stable democratic government appears in Russia, a government that will enjoy the confidence of the population and will have the right and the authority to speak and act for the Russian nation, this government will establish the credit Russia needs in order to start anew. Only such a government will have the right to grant concessions, etc. and, I am sure, only such a government will meet with the confidence of the business and financial circles abroad."

ACIDS IN STOMACH CAUSE INDIGESTION

Create Gas, Sourness and Pain How To Treat.

Medical authorities state that nearly nine-tenths of the cases of stomach trouble, indigestion, sourness, burning, gas, bloating, nausea, etc., are due to an excess of hydrochloric acid in the stomach and not as some believe to a lack of digestive juices. The delicate stomach lining is irritated, dgestion is delayed and food sours, causing the disagreeable symptoms which every stomach sufferer knows so well.

Artificial digestents are not needed in such cases and may do real harm. Try laying aside all digestive aids and instead get from any druggist a few ounces of Bisurated Magnesia and take a teaspoonful in a quarter glass of water right after eating. This sweetens the stomach, prevents the formation of excess acid and there is no sourness, gas or pain. Bisurated Magnesia (in powder or tablet form—never liquid or milk) is harmless to the stomach, inexpensive to take and is the most efficient form of magnesia for stomach purposes. It is used by thousands of people who enjoy their meals with no more fear of indigestion.

Eyelet Effects For a Hat

A new idea in millinery is a hat of straw or fabric embroidered in eyelet effects. The embroidered fabric is placed over a contrasting color, which shows through and is used to make the crown. The brim is of straw. Long carved pins, grosgrain and cellophane ribbons are used for trimming. "Bow" hats of lisere and moire ribbon are in favor also, with a huge ribbon bow with trailing ends set at one side of the brim.

V.C. ON TRIAL AT OTTAWA ON CHARGE OF MURDER.

OTTAWA, April 14 (Canadian Press).—The trial of Filip Konowal, V.C., who stands indicted on a charge of murdering William Artick a naturalised Austrian, commenced in the Hull Assizes yesterday.

The murder was committed on Sunday afternoon, 20th July, 1919, but Konowal has since been at liberty on bail of $8,000.

The Crown will endeavour to establish that Konowal murdered Artick in cold blood. It is claimed he stabbed his victim with a butcher knife, the weapon being twisted by the blow. It is alleged that the murder was the aftermath of a fight in Artick's home. Since the murder the prisoner has been confined in Federal institutions, where he has been receiving treatment for mental disorders.

Glycerined or gilded feathers are seen on new fans in Paris.

Smoke

T&B

A distinctive blend of selected Virginia leaf

PREST-O-LITE

SERVICE BATTERIES

A SIZE FOR EVERY CAR

MADE-IN-CANADA BY CANADIAN WORKMEN

A Service Battery for your car always on hand. An up-to-date Battery Service Station with competent men at your service. A visit will convince you. You will receive courteous attention to your troubles. All makes of batteries receive equal attention. Our Free Service is the very best. Call us when in trouble. We are pioneers at battery service.

186 Charlotte Street **FISHER BROS.** A. FISHER, *Manager.*

Studebaker

Our Showrooms are Open During the Show. 192 Charlotte Street. Phone 706

EXHIBIT WILL INTEREST YOU IF YOU ARE INTERESTED IN QUALITY CARS.

EASTWOOD & STOCK will take pleasure in showing and demonstrating these cars during the Show and at any other time without the slightest obligation on your part.

We feel that the Studebaker is the tinest automobile produced at anything like its price. This feeling is shared by thousands of Studebaker owners who are determined that their next car will be a Studebaker.

The Peterborough Police Department have just had delivered to them a Special Six Studebaker. WHY? They demanded QUALITY, DURABILITY, POWER, LOW UPKEEP. Their choice was the Studebaker.

The value of the Studebaker is recognized by the shrewdest buyers.

ITS PERFORMANCE IS CONVINCING. ITS DURABILITY IS PROVEN.

Studebaker has outstripped all its rivals from a sales standpoint throughout Canada this year.

"THIS IS A STUDEBAKER YEAR"

REO SPEED WAGON.

We also beg to announce that we are now handling the REO SPEED WAGON. (Mr. Harry Moore of the Moore Garage has decided to devote his whole time to the sale of Reo cars and the conducting of a general garage business).

At the Motor Show you will see a Reo Speed Wagon is just as good as it looks--just as dependable as it is handsome.

Owners and drivers will tell you that Its outward appearance truly reflects its internal excellence. Its performance justifies its looks.

MR. MERCHANT, MR. MANUFACTURER:--The Reo Speed Wagon is the answer to your transportation problem.

EASTWOOD & STOCK, 192 *Charlotte St.* *PHONE 760*

IT'S NEARLY OVER

The Big Wipe-Out Sale of the Elliot's Stock has almost accomplished its object---There are only a few Odd Lines left which are now still further Reduced to Half and a Third of their old price.

THE NEW GOODS ARE HERE!

The New Stock of LADIES' DRESSES, SUITS, SKIRTS, COATS, BLOUSES, CORSETS, and SHOES are now in, and while the Sale lasts, ARE PRICED REMARKABLY LOW.

In a Few Days the Store will return to Normal Business and this Wonderful Opportunity, will then be gone, Get the Bargains While they Are Going.

B. CHESLER *Successor to Elliot's*

SEE THE NEW 192[illegible]

At the Motor Show—The Only Car That Has Re[illegible] the Limit of Motor Car Efficiency an[illegible]

Quality and Low Price Through Quantity and Pr[illegible] a Dollar Is Spared in the Construction an[illegible]

Buy a Ford Car and Leave the Balance in [illegible]

Ford
Ford Authorized Service Station
— using —
— Genuine Ford Parts —

We Sell and Give Real Se[illegible]
FORD CARS, TRUCKS, TR[illegible]
AND POWER FARMING EQUI[illegible]

AUTOMOTIVE SUPP[illegible]
Wholesale and Retail

EVERYBODY IS DELIGHTED.
Prior to te establishing of the new Plant of the Duffus Motor Sales, car owners and garage men were sending their money out of town for accessories and supplies. They are now delighted over the fact that they can buy all Supplies, Tires, Parts, etc., at the same price and without delay at the DUFFUS MOTOR SALES, wholesale and retail. City and outside garages are more than pleased to procure Parts and Supplies without having to carry costly stocks themselves.

PROSPECTIVE BUYERS ARE CORDIALLY IN[illegible] SPECT OUR BIG MOTOR SHOW EXHIBI[illegible] AND 16—AT THE ARMOURIES, AND O[illegible] AUTOMOBILE SHOW-ROOMS AND PLA[illegible] CHARLOTTE AND WATER STREETS. O[illegible]

Ford DUFFUS MOTOR SALES

304[illegible] an[illegible]
Phones [illegible]
BRANC[illegible]

Our Slogan—SERVICE. (*Fireproof*) JOS. J. DUFFUS, Proprietor

GREATEST SWINDLE LAST CENTURY

The romantic story of the extracting of gold from sea water swindle is told in a London paper by Mr. John Laurence, the famous criminologist:

The Rev. Prescott Jernegan was the originator of one of the cleverest get-rich-quick schemes that have ever been invented—one which deluded even the hardest-headed of business men.

It was in 1896 that Jernegan, who was nounced that while on a holiday in Florida he had had a remarkable dream.

"I dreamt," he said, "that there is a large quantity of gold in sea-water, partly natural, and partly dissolved from the vast stores of sunken treasure which had been sunk in the sea for countless generations."

"But it has been known for many years that there is gold in sea-water," objected one of his friends. "Only it is so expensive to extract that it does not pay to do it. If some man could invent an easy, cheap way of extracting it he would make a huge fortune."

"That I saw in my dream," the minister calmly announced. "I saw the whole process, which is a very simple one indeed, and if I am only given a trial I am sure that we can become rich b the dreams of avarice."

For some time he worked at his invention for extracting gold from sea-water. At last he announced that it was ready to be tried, and he invited a number of his friends to be present at the demonstration. It is a significant fact, by the way, that the men he invited had all saved money and were capitalists in a small way.

His apparatus consisted of a special box, which he called his "Electrolytic marine salts box," by means of which the gold in sea-water was to be extracted by electricity. On a deserted part of the coast this box was taken, and in the presence of all these who had been invited solemnly placed in the sea at the end of a short wharf. Platinum wires were laid leading from the shore to the end of the wharf.

How the Gold "Accumulated."

A small hut had been constructed by Jernegan at the end of the wharf so that the band of capitalists could see that the magic box was not raised, nor the platinum wires tampered with. All one bitter December night the party kept guard while, according to the reverend gentleman, gold was steadily forming in the little box below the waves.

The gold was certainly accumulating fast enough, but not exactly in the way that the deluded band of capitalists thought!

While they sat in the little hut, getting what shelter they could from the piercing winds, and keeping a close eye on the unbroken surface of the icy waters, a man named Fisher was actually underneath those waters adding the necessary gold which was to delude thousands of people and bring a huge fortune to the man in whose fertile brain the scmeme originated.

Fisher was a diver, and he wore a special diving suit, by which he was supplied with the air he wanted to breath from a special commpressed air apparatus, which he carried strapped on the back of his diving suit, so that he was not compelled to have the usual air pipes which might betray him to those sitting above. Wires had been fixed under the water in order to guide him to the box.

While the party were sitting in the hut, Fisher waded out from the shore and substituted gold for the mercury the box contained.

The following morning, when the box was examined and passed on to experts, the latter's report showed gold in paying quantities.

The greed of the little band of capitalists was excited. They saw visions of untold wealth, of gold coming to them in vast quantities, thanks to the wonderful dream of the Rev. Prescott Jernegan. Little did they know that the only gold the latter was likely to extract as a result of his dream would be extracted from the pockets of his dupes and not a speck from the sea-water.

All Tests Satisfactory.

One or two of the hard headed dupes asked for further tests to be carried out before they invested their money, and they were carried out just as easily as the first one. A large number of trials with Jernegan's magic gold extractor were made along various parts of the coast, and, thanks to the way Fisher, the diver, carried out his work, gold was always found in paying quantities!

Every test carried out more and more convinced the most skeptical business men that the Rev. P. Jernegan had made a wonderful discovery, and money began to pour in from excited investors in order to exploit the invention and make fortunes for themselves. The final "proof" that the whole affair was genuine was given by a famous chemist, who was so completely deceived, after making what he considered the most careful investigations, that he put no less than $100,000 into the scheme to make hundreds of the magic gold extractors!

A company was formed, with Jernegan as one of the chief promoters, and many eminent business men honestly believed that they were in a genuine concern, and when the swindle was exposed it was found that some of them had lost fortunes.

The company, under the title of the Electrolytic Marine Salts Company, was capitalized at $10,000,000, and the money was forthcoming in a ceaseless stream. People went mad to invest in the swindle, and many angry scenes took place because subscribers could not get as much of the stock as they wanted!

Jernegan did not omit to get as much money as he could from his own relations and friends, even swindling his sister out of $800 which she had laboriously saved. A special amount, too, of the stock was set aside for the poor widows of his congregation.

Nemesis.

To give confidence to the investor, huge builings were erected and hundreds of machines were set working to extract gold from sea-water. A small army of laborers of all nationalities were soon digging, building, and surveying. Lagoons were created from which the sea-water passed through sluices into the "gold accumulators."

The shares of the company, worth on a face value of $25, jumped to $150 and there were scenes of wild speculation to obtain shares even at that inflated value. Of the gold extracted (from the investors' pockets) Jernegan was to receive under agreement forty-five per cent., and when the bubble burst and he fled to Europe, he actually managed to get away with $125,000 in cash.

The ill-gotten gains were, however, soon spent, and Jernegan found himself compelled to make an effort to do some honest work.

Now comes the amazing part of the story. After his successful defence in Vienna against extradition he traveled about the Continent having a good time, and finally went to England.

There, at that time, a swindling company had actually been formed to extract gold from sea-water by an entirely new process. Jernegan was naturally attracted, wondering where the swindle was, and he made the closest possible investigations. He came to the conclusion that the new gold-from-sea-water company was genuine and he invested every penny he had left in it! Needless to say, he lost all his money by an exactly similar swindle to the one through which he had made it!

He was never brought to justice, and the latest reports of him stated that he was teaching in the Phillippines, where he actually tried to start another gold-extracting company on similar lines.

Fisher, who was undoubtedly one of the ring-leaders, fled, and died two years later.

Smoke
T&B
Genuine Virginia blended for particular smokers

MEN: YOU CAN SAVE MONEY ON YOUR CLOTHES.
AT ROCKWELL'S. There's a Verdict. Men's and Boys' Suits, Overcoats, Trousers and Bloomers. ROCKWELL —Ye Upstairs Clothes Shoppe, 332 1-2 George Street, over P. S. White's Grocery store. mwf

COAL

A Choice Car fresh mined Smithing Coal just received.
Order immediately for prompt delivery.

The W. Scott Co., Ltd.
EAST CITY
224 ROBINSON ST. Phone 264w

Healthy babies are evidence of proper feeding. 63 years attest the high quality of
Borden's
EAGLE BRAND
Condensed Milk

HOMELY "SPUD" WILL KEEP GLASS CLEAR.

And now comes the homely "spud," the common or garden variety Irish potato, as a substitute for the many preparations recommended for keeping the windshield of the automobile clear in rainy or foggy weather. The enthusiastic supporters of what must be termed the "the spud method" of keeping the windshield clear say that all that is necessary is to keep a nice fresh and juicy spud in the car.

More than half of all the automobiles in Canada are found in rural districts.

The island of Java is 680 miles long and has 40,000 kilometers of good roads.

—Each jitney and autobus in Camden, N.J., must be equipped with a cash register.

The average motorist, it is esti[illegible] spends more than $10 daily w[illegible] [illegible]g.

The south of France and [illegible] [illegible]rica are known as [illegible] [illegible]radise" of all foreign [illegible]

FAMOUS RACE HORSE HAS MOTOR BOUDOIR.

Man o' War, the famous race horse, now has a motor truck houdoir all his own. It's a large, well-padded box stall, with grated windows, mounted on a powerful truck. Man o' War's owner designed the vehicle to provide protection to th[illegible] famous race horse when it becom[illegible] necessary to take him from o[illegible] place to another. The rear wall [illegible] hinged at the bottom and when [illegible] down serves as a gangway

It [illegible] ever[illegible] vail[illegible] spr[illegible] t[illegible]

FRANK P. JON[illegible]
General manager of Can[illegible] Co., who becomes vi[illegible] of the Riordan compa[illegible]

MARRIAGE BO[illegible] IS FORECAS[illegible] FOR THIS Y[illegible]

Matrimonial Idea[illegible] Changed Greatly —Young People [illegible] Please Now.

In the spring a young ma[illegible] lightly turns to thou[illegible] young woman's thoug[illegible] to turn in the directio[illegible] doubtless they do, for e[illegible] a new hat—if it is bec[illegible] as this may be, thei[illegible] concentrate on this on[illegible] may cover them all. [illegible] the young woman co[illegible] similar to those that [illegible] of the young man's [illegible] difference—that the [illegible] allow herself to be a[illegible] did. In bygone da[illegible] only aim of parents [illegible] Getting them marrie[illegible] est triumph of the [illegible] of daughters, while t[illegible] of them left on th[illegible] maids" was next thi[illegible] was, indeed, a cala[illegible] that in the spring th[illegible] lightly turned to th[illegible] She looked over th[illegible] hood and wonde[illegible] make the best [illegible] him, then spun [illegible] The matter, w[illegible] lightly thought[illegible] observers of h[illegible] was so light[illegible] mu[illegible] as [illegible]

...NCEMENT!

...nd develope a wider use of power in the ...y increasing the health, comfort and ...of the people, Utilities Commission is ...ing their service to include facilities for Display Demonstration and Sale on ...sonable terms of Household Appliances.

WHY WORRY ABOUT FUEL! LET ELECTRICITY DO YOUR COOKING.

...SPECIAL ...ONSTRATION

...Modern Home Labour Savers ...Conveniences will be given This Week

...e Utilities Booth

at the

...ro Motor Show

...April 14-15-16

...LARY SALESROOMS:

...UTILITIES COMMISSION

- - 135 Simcoe Street

NO DUST, NO GERMS, BETTER HEALTH, EASY TERMS

...TAIN WILL PULL THROUGH.

...o Writes New Yorker to The Times.

Dear Sir,— I am informed that several groups of our hyhenated citizenry, who know of no better way to love America than to hate ...ngland, are indulging in much glee the current headlines in the morn... print. Such captions as "Eng... on the Brink of Revolution," ...ion Under Martial Law" and ...in Facing Famine" bring so... their splenetic souls.

the fact abides that Old Eng... ...as been "going to the dogs," ...opinion of her enemies, for ...nturies, and is still doing ...s usual. The Anglophobes ...rld overlook, what history ...nstrated again and again, "happy breed of men" call... ...men were bred for storm ... England rises superb and ... out of every crisis.

... her beauteous breast ye ...say,

...t of England none can ...

... old Mother of Parlia... ...ot only the oldest nation ...inct history in Europe, ...ds without compeer as a ...r among the nations.

...is why I firmly expect the ...ip of State safely to ride ...nt troubled seas. That is ...ing political allegiance and ...holly and exclusively to ...ious America, proudly de... ...yself a friend of England.

...ACINTHE RINGROSE.

...DY GRASS-...ERS WITH ...POISONED BAITS

...sk., April 14.—(Can... ...-A two days' con... ...adian and United ...sts was concluded ...n discussion took ... means to co-relate ...ol of the ravages

...le, Federal etomo... ...sing the represen... ...arious states and

...nimous opinion of ...gists present that ...e destroyed in all ... right means are

...op is still grow... ...cally no time ...ved by correct ...ed baits,' he

...idespread

POLICE CARRY 'PHONES SOON.

Wireless System is to Be Tried Out in Chicago.

CHICAGO, April 12.— Wireless telephones are to be used by Chicago police in their war on crime, it is announced here.

A $12,000 plant is being installed on the roof of the City Hall for constant communication with rifle guards, fire boats, fire engine houses, police stations and patrol wagons. At first the terminals will have only receiving apparatus.

William G. Keith, Commissioner of Gas and Electricity, who proposed the experiment, said that he hoped ultimately to have every policeman equipped with receiving apparatus which weighs only a few ounces and can be concealed under his clothing.

The Newest Electric Toaster

IT has the shine, the refinement and beauty of polished silver. Its very appearance suggests its efficiency.

And it IS efficient. It toasts bread an even brown all over—makes that delicious crunchy toast that is so appetizing.

The toast is held firmly in place. When you wish to remove it you don't burn your fingers. And the New Canadian Beauty is easily kept clean.

It makes toast more quickly than others—two slices at a time—and uses one-third less current than the old-fashioned kind.

See this beautiful appliance—the smartest-looking toaster made.

Displayed by good dealers everywhere.

The Renfrew Electric Products, Limited
Renfrew Toronto Winnipeg

CANADIAN BEAUTY ELECTRICAL APPLIANCES

Canadian Beauty Electric Toaster

"The New Canadian Beauty Electrical Appliances are now on Demonstration at The Hydro Booth, Motor Show.

The Fragrance of Ceylon

the charm of its hillside gardens, the glint of tropical sunlight—are imprisoned in the little leaves that come to you dried and labelled

SEAL BRAND TEA

leaves awaiting only the boiling water from your kettle to liberate all the joys they hold—to give you a beverage that will banish thirst, renew your energy, stimulate and cheer.

In pound and half-pound cartons.

CHASE & SANBORN, Montreal, Que. 15

SHAPELY HORSES NOT ALWAY BESTS— UGLY DUCKLINGS HAVE PROVEN CHAMPIONS AND THEY COME IN A GREAT MANY STYLES

NEW YORK, April 15. — It has been remarked that the best of our thoroughbreds have had beauty of outline in addition to other attributes to make them notable among their kind. The good horse or mare as a rule looks the part, but there have been notable instances of animals utterly devoid of the qualities one expects in the highest blood horse type racing with rare speed and courage.

Many fine looking thoroughbreds have been seen in the country in the last 25 years. Some of them had a majestic quality, while others were faultless in point of physical perfection. Nobody would think of denying Man o' War a place among the good looking performers of the American turf, and yet his claims for distinction bulk largely on his noble, majestic bearing. His very countenance bespeaks his greatness, and yet his critics say he is too heavy in the forehand to confrom to the standard of perfection. The fact that he is higher over the croup than at the withers robs his top line of the symmetry which is characteristic of Whiskbroom 2nd, one of the handsomest of all the thoroughbreds of the present day, or of Leonardo 2nd the best looking of the younger generation despite his calf knees.

Those who have known the turf for the last quarter of a century, speak of Salvator as their beau ideal. With his sparkling chestnut coat and white face and legs he was a model. The contrast between the son of Prince Charlie and his rival, Tenny, was sparkling, and it was difficult to realize that they were of the same tribe. Tenny was sway-backed to the point of deformity. He was heavy in the shoulder and had the development of a quarter horse back of the saddle. The old saying that good horses come in all shapes and sizes were exemplified in his case with emphasis, for when in the mood Tenny was a sterling performer.

Troubadour a Grand Looker.

Troubadour, for a big horse, was a grand looking one, and in motion was a poem. Miss Woodford and her rival, Freeland, were both beauties, albeit the mare was a trifle masculine in type. El Rio Rey and his half brother, Emperor of Norfolk, were fine examples of the robust thoroughbred, and Potomac was a handsome horse, though he was a trifle high in the leg. Perhaps the greatest beauty of all the St. Plaise family was the lovely filly La Torca, though the Nursery stud has always been noted for the quality of its mares. Fides Lady Primrose and others could be mentioned having a smoothness of contour that was a delight to the eye. Kingston was truly made and beautifully balanced. His head was a trifle effeminate and he was over at the knees all his life, but up to the day that he left the turf, after winning upward of 90 races, he was the type of a highly mettled thoroughbred.

Hanover had a gold chestnut beauty of his own. Handspring and Hastings, though of different types, were good to look upon. Domino was not as prepossessing as Dobbins or Henry of Navarre, his greatest contemporaries.

Colin and Fair Play were both attractive, despite the former's unsightly hock. As stallions Fair Play is the better looker; in face he has been pronounced the best looking stallion in Kentucky. Peter Pan, though verging on the coarse side, as a three year old, has in the stud developed into a fine, robust type of the thoroughbred sire.

Among the mares of her day Imp was noticeable. She had a rugged nature which made her performance noteworthy. While not a great beauty she was racy looking and pleasing to the eye. Firenze was small but had quality, while Beldame and Hamburg Belle looked the great mares that they were.

Hermis and Irish Lad were unlike in type though both were good to look upon the former as round as a butter ball, while the big horse attracted by his masculine quality.

Pictures taken in France, especially one showing the horse with his former owner, that splendid type of sportsmen, Herman B. Druryea, reveal Irish Lad as a fine specimen of the thoroughbred sire.

Sysonby and Artful, rivals as 2-year olds, were each noted for their high quality, though the colt's head had a plain look at times, due to his being a trifle lop-eared. For power the turf has seen few horses the equal of Sysonby and his early death was a calamity to the breeding interests of the country. As a matter of fact Mr. Keene had more than his share of bad luck when he lost Domino, Commando and Sysonby at the very outset of their periods of usefulness.

Broomstick Begets Beauty

Broomstick, a neat colt, on the small side when racing, has grown into a sturdy, handsome stallion, and like Clifford, another fast horse is a perfect type of the Bramble family. His daughter Regret, was as handsome as she was fleet. Voter was not as fine looking as his best sons, notably ballot and the Manager, each of which is conspicuous for finish. The great sprinter's tail was set on very low, and he was cloven like a ram, so great was the muscular development of his quarters.

In recent years Hourless was a conspiculous example of a good horse that looked the part. In the stud he had been praised by competent authorities. His old antagonist Omar Khayyam, has developed to a point where he compels the admiration of those with an eye for beauty in the thoroughbred. Cudgel, though a trifle long in the back, looked the great racehorse he was. After a few years in the stud he should be a horse of great attractiveness. Sun Briar was always a perfect type of the blood horse, barring his faulty ankles, while the Macomber string boasted of a fine colection of stallions in Star Hawk, War cloud and Star Master.

Among last year's crop of notables, Man o' War and Leonardo 2nd have already been referred to. Inchcape was a smoothly turned juvenile and those who have seen him this Spring say he is a rare type. Trysster, a plain looking colt at first glance, improved with acquaintance last year, and he would not have to develop much in order to be classed among the good lookers of 1921. Cleopatra, Prudery and Nancy Lee, among the fillies, would command attention in any country. The former, which will be sadly missed from this year's contests, has the greyhound quality of her dead sire, Corcyra.

While the adage "handsome is as handsome does" applies to the turf as well as elsewhere, all things being equal, breeders would prefer shapely individuals, either in the breeding paddocks or for the racing tests.

A STAR'S PROPERTY.

SAN FRANCISCO, April 15.—(Canadian Press).—Anna Held, musical comedy star, left property valued at approximately $100,000, the chief beneficiary being her daughter, Lenne Curréra, according to papers filed in court here. The bulk of the estate is in New York.

U.S. CORPORATION CUTS STEEL PRICES

JUDGE GARY ANNOUNCES REDUCTIONS RANGING FROM $1.50 TO $15 A TON.

NEW YORK, April 15.—Judge Elbert H. Gary, chairman of the Board of the United States Steel Corporation, has announced a reduction in steel prices ranging from $1.50 to as much as $15 a ton for tin plate. The announcement stated that the action of substantially reducing steel prices was taken after consultation with the presidents of the various subsidiary companies, who were called to New York to give careful consideration to the whole subject.

The reduction in prices takes effect immediately. The decreases, however, are confined to certain products. It was stated that a reduction on tubular and sheets would be announced later, probably within the next two weeks, as the adjustment in regard to these products had not yet been definitely decided upon.

No statement was made as to whether there would be a reduction in wages immediately following the decline in steel prices. It was said at the company's offices that nothing could be added to the statement issued which was confined to the bare announcement that prices had been reduced.

BED BUG POISON

There are dozens of preparations recommended to desroy bed bugs. But the preparation that gives the best results is POST'S BED BUG POISON.

A few applications of this poison will soon wipe out the pest. It is composed of corrosive sublimate, methyl-hydrate and carbolic acid, and as it is very poisonous it should be kept out of the reach of children.

Post's Bed Bug Poison is sold at Lynch's drug store, 168 Hunter St.

5d 1 5 8 12 15

JAP AMBASSADOR FOR CONSTANTINOPLE.

PARIS, April 15. — Baron Uchida, formerly Japanese Minister to Sweden, and one of the most astute of Oriental diplomats, embarked at Marseilles yesterday en route to Constantinople, where he will be given the title of Japanese Ambassador.

This will be the first time that Japan has had a Minister at Constantinople or even remotely indicated her interest in the solution of Near East problems.

German inventors have concentrated on three-wheel motor-cars, whcih will take all corners at top speed.

The foreign thoroughbred of today travel to the different race courses in a motor truck, which is a perfectly appointed stable on wheels.

CLEARANCE SALE OF GROCERIES AND GROCERY FIXTURES

Now Is Your Chance to Save Money!

Crisco, 1lb. Tins—4 for $1.00	Bulk Laundry Starch — 3 Pounds for 33c
Easifirst Shortening, pound 15c	Tilson or Quaker Oats — Bor 29c
Swift's Pure Lard, pound 22c	Royal Yeast Cakes — 2 Boxes for 12c
Snowflake Ammonia — 3 packages 23c	Bon-Ami Polishing Powder — 2 Tins 28c
Dutch Cleanser — 3 Tins for 25c	Pure Castile Soap— 6 Cakes for 25c
Armour's Cleanser — 4 Tins for 25c	Lister's Cake Icing — Box 10c
Stove Polish and Shoe Polish, all kinds 10c	Pearline — 3 Boxes 23c
Matches — 2 oBxes for 23c Lux, Soap Flakes 10c	Harry Horne's Custard Powder — 2 Tins 25c
Princess Soap Flakes — Regular 25c pound 19c	Pure Black or White Pepper — Pound 49c
Scotch Health Bran — 2 Boxes for 25c	

Come Early and Get In on These Exceptionally Low Prices. Many Other Lines but Space Will Not Permit Us to List Them.

DAWSON BROS.

Corner George and London Streets

PHONE 1620w

FREE PANTS! Saturday Only

Our Tailored-to-Measure Clothes Make Lasting Friends for Us of Smart Dressers and the Value Seekers

SATURDAY ONLY **FREE PANTS** Given with Every Suit & Overcoat

You will never appreciate fully what wonderful Clothes we're Tailoring-to-Measure until you visit our Agent and see the unusual fabric values. You will see the newest fabric patterns in conservative and fancy cloths, many that are here are exclusive with us, not to be had elsewhere.

We are making a big value demonstration Saturday for shrewd clothes buyers. With every Suit or Overcoat we will give Absolutely Free an extra pair of pants, of the same material as the garment you select; the extra pants will double the wear of your suit. **That extra wear is exactly the same as money saved.**

SUITS and OVERCOATS Tailored To Your Measure

$27

Extra Pants of the same material Free!

No Connection with any other concern in Canada

A Special Designer Will Be Here Saturday to Take Your Measure

—NOTE THE ADDRESS—

STRAND TAILORS

Local Agent—N. GERNSTEIN, 173½ Simcoe Street

PETERBOROUGH

OUT-OF-TOWN MEN—Write for Free Samples, Fashion Plates, Self-Measure Form and Tape Line. Address 851 St. Catherine Street, East, Montreal

There Are Many Special Values Here Saturday

Attractive in Price, Attractive in Quality and Attractive in Style.

New Spring Ginghams, Wonderful Value for 28c yard

It's a special purchase away below regular price. All fresh, new goods. Very pretty patterns and beautiful color combinations. There's a big choice for Saturday buyers, and we are confident that every purchaser will be a pleased one.

Furnishings for the Home You'll be glad to choose from at Saturday low prices.

English Drapery Poplin
Two beautiful shades in rose and blue. 50 inches wide. Extra fine quality and a very rich finish. Saturday bargain, yard **$3.50**

Curtain Net $1.95
One piece only, Fine White Curtain Net. Regular $3.50 yard. Saturday bargain, yard **$1.95**

English Curtain Nets and Scotch Madras
There's a splendid choice of new patterns in white, cream and ecru. 45 to 48 inches wide. Materials that will look well on any window. Saturday bargain, yard **$1.00**

Tapestry Rugs Saturday Bargain $6.50
The size is 4 feet 6 inches by 6 feet. Just 4 of them. Regular $10.00 each. Saturday bargain, each **$6.50**

White and Colored Scrims
that sold formerly at 40c and 50c yard. There are some very dainty colorings for bed-rooms and plain white or ecru for any room. All one price. Saturday bargain, yard **29c**

English Curtain Nets and White Curtain Muslin
There's a good choice for early buyers Saturday. Saturday bargain, yard **42c**

Grasstex Rugs Reversible, Saturday Bargain Just $2.89
They have a different pattern on each side. Strong and closely woven and a good assortment of colorings to choose from. Saturday, each **$2.89**

Some Very Interesting Ready-to-Wear Values.

Italian Silk Underwear
you'll be glad to choose from. There are Bloomers and Vests of exceptional charm and daintiness. Saturday ..... $4.00 and **$5.00**

Maids Caps 25c each
In two different styles. Made of embroidery and lawn. Saturday bargain, each **25c**

Tweed Coats $35.00
in dark Oxford grey, in smart new belted styles with convertable collar and large pockets. Saturday, each **$35.00**

Raincoats $6.95
There's a good choice of Raincoats in poplin and wool cashmere in raglan style with belted back. Regular values $9.00 to $12.50 each. Saturday bargain, each **$6.95**

New Plaid Skirts, Very Special Value, Saturday $16.50
They are made of all-wool plaid in pleated style. Very new and smart looking.

Black Silk Waists $5.00
Made of good quality habutai silk in round neck style, tucked front, with and without collars. Saturday, each **$5.00**

Silk Taffeta Skirts $9.00
In navy blue and black. Made in tailored style with fancy girdle and pockets. Button trimmed. Regular $12.50 and $13.50. Saturday bargain, each **$9.00**

Boys' Wool Jerseys $2.19
REGULAR $2.75 AND $3.00
The colors are navy and cardinal. Made in close-fitting style. There are only 10 in the lot, so an early selection is advisable.

Two Very Special Suit Values for Saturday

In navy blue serge and homespun. All new styles. Braid and button trimmed. Very smart, well tailored models. Saturday bargain, each .....

$45.00

Millinery Department

OFFERS TWO EXCEPTIONAL VALUES FOR SATURDAY WITH A WIDE CHOICE AT EACH PRICE

TABLE NO. 1 AT $7.50
On this table are smart Tailored and Trimmed Hats, many of them hand made, also a number of Pattern Hats, suitable for both dress and street wear, in the popular shades, also black.

TABLE NO. 2 AT $4.98
There's a choice on this table of smart colored sailors with both straight and rolling brims, neatly banded, also a variety of trimmed models in the new shades, also black.

We do All Kinds of Uhholstering & Recovering of Old Furniture

THE WORK IS ALL DONE BY EXPERT UPHOLSTERS AND THE BEST OF MATERIALS ARE USED THROUGHOUT. THE COST IS NOT MORE THAN YOU PAY FOR INFERIOR WORK OR MATERIALS. ASK US ABOUT IT.

Two Good Values in Silk and Lisle Hose For Women

Pure Silk Hose, in colors of navy, brown, grey, also black and white. Some are seamless with deep elastic top, others have plain top with seam. All sizes. Saturday, pair **$2.00**

Lisle Hose, in fine mercerized quality, with narrow ankle, full fashioned and seamless. All sizes. Saturday, pair **$1.25**

Lisle Hose. A special purchase, in colors of black and tan. All perfect in every way, and a fine mercerized lisle. Sizes 8½ to 10. Saturday bargain, pair **59c**

Little Things in Themselves

—but, oh! how important to the suit or dress to give it that touch of distinctiveness.

Smart Pointed Lace Frillings, in Paris or white. At, yard ..... $1.00 to **$2.75**

Net Banding, trimmed with filet and guipure lace, in cream and white. At ..... $1.50 and **$1.75**

Dresden Ribbons, in new novelty designs, from 5 to 9 inches wide. Suitable for camisoles, sashes, hair ribbons, etc. At, yard, 75c to **$1.75**

Leather and Patent Leather Belts, in several new smart styles and colors. All sizes. Saturday bargain, each **25c**

Largest Size Bungolow Aprons

You have choice of regular sizes and over-sizes in these strong, well made Bungalow Aprons and a good choice of light and dark colors in stripes and checks. Saturday bargain, each **78c**

Very Special House Dresses

Three very special values for Saturday at .....

$2.00 $2.50 $3.00

They are made of percale and gingham in several smart new styles and a good variety of patterns and colorings to choose from.

Two Good Silk Values

AND AN EXCELLENT BARGAIN IN ALL-WOOL SERGE FOR SATURDAY ONLY

BLACK PAILLETTE SILK
36 inches wide. Extra heavy quality. All pure silk. The former selling price was $3.25 yard. Saturday bargain, yard **$2.19**

JAPAN TAFFETA
27 inches wide, in a complete range of the new colors. A silk that is used for so many purposes. Regular 75c yard. Saturday bargain, yard **59c**

ALL-WOOL SERGE
36 inches wide, in colors of navy blue, Dutch blue, nigger brown and black. A splendid wearing quality, and the former price was $2.50 yard. Saturday bargain, yard **$1.47**

WOMEN'S SUMMER DRAWERS
Made from fine spring needle-knit cotton, lace trimmed, umbrella style, open and closed. Saturday, eacn **85c**

WOMEN'S SUMMER VESTS
in fine elastic knit, opera top with strap over shoulder, also Vest Lengths for crocheted tops, and low neck and short sleeves. Saturday **50c**

CHILDREN'S WAISTS
Made from strong double cotton material with strapping reinforcements and buttons. Saturday **69c**

CHILDREN'S SPRING AND SUMMER COMBINATION SUITS
Fine spring needle knit, low neck, short sleeves, bloomer knee, drop seat. Saturday
6, 8 and 10-Year Size $1.00
12 and 14-Year Size $1.25

RICHARD HALL & SON LIMITED

If you are a Careful Buyer and Like Value for Your Money These Good Values will Appeal to You Saturday

Bleached Table Damask, 58 inches wide. Saturday bargain, yard **89c**

Finest Quality Canadian Print, 33 inches wide. Saturday, yard **35c**

Heavy Dark Cottonade, for men's wear. Saturday, yard **50c**

Good Wearing Shirting, black ground with white stripe. Saturday, yard **39c**

Check Apron Gingham, 36 inches wide. Saturday, yard **35c**

Bleached Sheeting, 72 inches wide. Extra quality. Saturday, yard **75c**

Crochet Bed Spreads, 2 by 2½ yards. Saturday bargain, each **$2.98**

Hemmed Bed Sheets, double bed size. Saturday bargain, each **$1.75**

"Wabasso" Plain Pillow Cases. Saturday bargain, each **63c**

Heavy Weight Bleached Cotton, 35 inches wide. Saturday, yard **29c**

FRUITS ON THE LOCAL MARKET

PRICES EASING OFF — WHEAT DOWN AGAIN.

Splendid specimens of Florida pineapples are now on the local market, selling from 40 to 60 cents, a few as high as 70 cents. The price is expected by local dealers to gradually decline to 25 and 35 cents.

Cucumbers have declined considerably in price. When they first came in about a month ago they sold as high as 60 cents. The public held off, and now the price has gone down to 15, 20 and 25 cents and within reach of persons of modest means. The cucumbers are firm and of good quality and considerably ahead of those in other seasons in size and quality, because of the early spring. Tomatoes have come down and a pound may be had at 40 cents, that a week ago cost 50 cents. Oranges, lemons, grapefruit and bananas are firm in price. Strawberries by the tiny pint boxes are priced 30 and 35 cents. Small bunches of nice pink rhubarb with very slender and forced-looking stalks sells for 15 cents in the stores.

Altogether, the fruit shops are filled with many enticing products of Mother Earth and the stores are enjoying a very good spring trade, according to one dealer this afternoon.

Wheat Declining.

Wheat has staged another drop and is down now to $1.60 for fall, $1.55 for marquis and $1.50 for spring wheat.

Hides and wool remain firm. Dairy products are unchanged. Eggs are selling at 28 to 30 cents, but will probably settle at 25 cents shortly for the summer months.

PETERBORO PRODUCE MARKETS

GRAIN.		
Fall wheat, bush	$1 60	
Marquis, wheat, bush	1 55	
Spring wheat, bush	1 50	
Bran, wholesale	33	28
Shorts, wholesale	35	25
Peas, bush	1 75	
Pastry flour, wholesale	5 10	
Flour, retail	5 65	
Oats		45
Barley per bush		70
Buckwheat		75
VEGETABLES.		
Turnips, peck		20
Potatoes, wholesale		60
Potatoes, bag		75 96
Potatoes, peck		20 25
Beets, peck		25 30
New Beets, bunch		10 20
Parsnips, peck		30 35
Celery, 15, 20, 30		
Lettuce		05
Cabbage, each		10 15
New Cabbage		25 50
Cauliflower, each		35
Beans, bush		4 00
String Beans, lb		40
Onions, 4 to 6 lbs. for		25
Tomatoes, lb		40
Cucumbers		15 20 25
Horse Radish		15
Endive, lb		50
Artichokes		25
Green Peppers, each		15
Head lettuce		10 25
Sweet Potatoes, lb		15
Green Onions		5
Onions, peck		40
Carrots, peck		30
Carrots, new, bunch		10 20
Cooking onions, lb		05
Bermuda onions, lb		15
Radishes		10
Parsley		05
Egg Plant		40 50
Spinach		20
Asparagus, bunch		15 25
HIDES AND WOOL.		
Cow hides, heavy		03
Cow hides, light		04
Horse hides		1 00
Calf skins, veal		10
Calf skins, kips		08
Sheep skins		50 70
Lamb skins		40 55
Fine wool		15
Medium wool		12
Coarse wool		08
DAIRY PRODUCTS.		
Creamery butter	58	06
Dairy butter, lb	58	60
Oleomargarine	35	
Eggs, wholesale		25
Eggs, retail	28	
Shortening, lb	18	20
Lard, per lb	25	
Cheese lb	38	40
FRUIT.		
Bananas, dozen	40	60
Navel seedless oranges, doz	25	80
Florida oranges, dozen	30	60
Lemons, dozen	30	40
Grapefruit, 2, 3 and 4 for	25	
Cocoanuts	15	20
Cranberries, quart	35	
Apples, peck	50	1 00
B.C. apples, box	4 25	4 50
Spys		10 00
Russets	10 00	
Greenings	8 00	9 00
Baldwins	8 00	9 00
Rhubarb, per bunch	15	
Smyrna figs, per lb	30	40
Cooking figs, lb	18	
Dates, lb	20	
Mixed nuts	30	
Strawberries, pint box	30	35
Pineapples	40	60
FISH.		
Steak cod, lb	15	
Salmon snacks, lb	35	
Pink Salmon	18	
Oysters, quart	1 50	
Bloaters, each	05	
HAY.		
Hay, ton	28 00	
Baled	36 00	
MEATS.		
Geese	40	
Veal, lb	20	40
Beef, lb	10	40
Chicken, lb	40	45
Live hogs	12 50	
Dressed hogs	22 00	
Lamb	30	35
Bacon	55	65
Pork	25	40
Mutton	10	30
Sausages	20	24
HONEY.		
Comb honey, lb	30	40
White clover honey, lb	28	35
Honey, buckwheat, lb	23	
MAPLE SYRUP.		
Quart	80	90
Gallon	2 75	3 25
WOOD.		
Mixed wood, cut, cord	13 00	
Hardwood cut, split cord	15 00	17 00

Stop liquor firms in Quebec from sending intoxicating liquors to our boys and girls by putting an X opposite the word YES on your ballot next Monday.

JOHN S. WILLIAMS,
well-known Toronto art critic, who died Friday in his 78th year.

SIR ARTHUR VICARS SHOT.

DUBLIN, April 15. — (Canadian Press).—Sir Arthur Edward Vicars, former Ulster King of Arms, was shot dead this morning at Listowel, and his residence burned.

A GOOD BABY SOOTHER

The trouble with most baby comforts is that they break or collapse too easily. Why not pay a few cents more and get a real good soother The PERFECTO SANITARY SOOTHER is packed each one in a box or envelope and is absolutely sanitary The nipple cannot collapse or break away from the shield.

The PERFECTO SOOTHER is the best for the baby. m w f

REPLIES TO ARNOLD LAWYER.

Enright Asks Keith to Discuss Ayers Statement With Leach.

NEW YORK, April 15. — John S. Keith, attorney for the Arnold family, received a reply from Police Commissioner Enright to his complaint of a statement attributed to Captain John H. Ayres, head of the Bureau of Missing Persons, that the mystery of the disappearance of Dorothy Arnold had been solved, and that her name had been stricken from the list of missing persons.

Commissioner Enright asked Mr. Keith to take up the matter in person with Deputy Commissioner John A. Leach at Police Headquarters.

Mr. Keith said he had no desire to make formal charges against Capt. Ayers. He repeated his assertion that the statement attributed to Captain Ayers was not true, and said all he wanted was an acknowledgment that the disappearance of Miss Arnold was still an unsolved case in the Police Department.

Stop liquor firms in Quebec from sending intoxicating liquors to our boys and girls by putting an X opposite the word YES on your ballot next Monday.

URGES PROVINCIAL AID TO WESTERN UNIVERSITY.

SARNIA, April 15.—At a meeting of the directors of the Chamber of Commerce yesterday, a resolution was adopted urging Provincial aid to Western University, London, and after hearing an address by E. W. Holton, of the Northern Navigation Company, with reference to the Armstrong Bill, which proposes to place steamship lines on inland waters under control of the Railway Commission in so far as rates are concerned, the Board went on record as being unanimously opposed to the proposed Bill.

VICTORY LOAN BONDS

BOUGHT AND SOLD

AT CURRENT MARKET PRICES

PROVINCIAL BOND COMPANY
LIMITED
111 Barrie Building, Peterboro

ROUTLY-BRAUND LIMITED

Charlotte Street

For BOOTS & SHOES of Solid Value, also Headquarters for TRUNKS, CLUB BAGS, SUIT CASES ETC.

STORE OPENS AT - - 9 A.M.
CLOSES SATURDAY AT 9.30 P.M.

The GRESSMAN Company Limited

MID-DAY LUNCH IN OUR TEA-ROOM, 11.30 A.M. TO 2 P.M. - 50c

A Worthy Lot of Goods For Saturday Shoppers!

An Adding Machine Does Its Work Accurately But Some Times the Operator Touches the Wrong Key And a Mistake Occurs

No matter how carefully the plans are laid, how exact the machine or how efficient the organization, there comes an error once-in-a-while.

In adding up the efficiency of this establishment, we would arrive at the wrong total if we did not allow for the inaccuracies that are bound to occur. We limit them as much as possible, however.

Still Better Service, Ever, Is Our Aim.

The Gressman Co. Ltd.

IN THE

Bargain Annex

Registered

SATURDAY

500 Yards of Plaid Dress Ginghams at 23c Yard

A fine lot of ginghams in many attractive plaid patterns in pinks, reds, browns, navy, greens and greys. A good wearing, honest fabric that will give you excellent service for your money.

Bungalow Curtain Nets, 29c Yd.

Not so long ago this Net was selling at 55c yard. We have five pieces to sell. The widths are 36 and 38 inches and there is white and ecru.

6,000 Cakes "Infants' Delight" Toilet Soap, 3 for 25c

This excellent Toilet Soap contains only the purest ingredients. It is delicately scented. In many places it sells at 15c a cake.

A Dozen Chances to Economize

15c to 25c Guipure Lace, 9c yard.
Women's Summer Knit Combinations, 69c.
$1.25, $1.35 and $1.50 Granite Ware, 96c.
8/4 Bleached Sheeting, 46c yard.
Navy Blue Prints, 23c yard.
Men's Balbriggan Underwear, 69c garment.
$2.25 Men's Negligee Shirts, $1.39.
Boys' Percale Blouses, 79c.
39c "Wabasso" Bleached Cotton, 29c yard.
Boys' and Girls' Ribbed Cotton Hose, 19c pair, 3 pairs 55c.
Women's Heather Hose, 49c pair—2 pairs 95c.
Summer Dress Voile, 49c yard.

"Alco" Percales, 33c Yd.

Four hundred yards of full yard-wide "Alco" Percales in stripes, spots and broken designs. Some of the ground colors are light, and others are navy blue. This fabric has excellent wearing qualities and is suitable for men's wear, aprons, and for children's dresses. The price is away down for Saturday only.

"Victory" Batting, 19c

It is many a day since we were able to offer such Batting as this at 19c. It is snow white, has a down-like finish and comes in good size rolls.

(Saturday Only)

There Will Be Music in the Tea-Room To-Morrow Afternoon From 4 to 6 O'clock

$1.25 "Queen Quality" Silk Gloves, 98c Pair

A regular $1.25 line with double tipped fingers and self points. The color range is made up of black, navy, mode grey, fawn and white.

SATURDAY ONLY

$15 Millinery for $8.98

A remarkable collection of hats at a remarkable price. Beautiful, transparent models of lisere and mohair in glorious shapes and artistically trimmed in various ways. There are straw braid hats, too, in many pleasing forms, and to look at them you would never suppose they could be bought for $8.98. If we asked what they are really worth the price would be $15.

SATURDAY ONLY

Congoleum and Linoleum Rugs Down in Price for Saturday

Conventional, Floral and Oriental designs in light and medium colors.

Size 9 ft. x 12 ft. Regular $23.75 for $19.75
Size 9 ft. x 10 ft. 6 in. Regular $20.75 for ... $17.50
Size 9 ft. x 9 ft. Regular $17.75 for $15.00
Size 7 ft. 6 in. x 9 ft. Regular $15 for $12.50
Size 6 ft. x 9 ft. Regular $12 for $9.95

SATURDAY ONLY

$1.10 Sateens and Cretonnes at $55c Yard

A fine range of both fabrics in attractive patterns and color. You can use them for draperies, upholstering, comforter covering, and also have many other uses. Their width is 36 inches.

(Saturday Only)

Women's Hemstitched Handkerchiefs, 3 for 25c

Five Hundred good quality Cotton Handkerchiefs. They have narrow hemstitched edges, and regularly sell at 2 for 25c.

Attractive New Collars at $1 and $2

There is great variety. Some are of Swiss organdie in all-white or Palm Beach shades. Many are touched with embroidery or lace, and the shapes encompass everything that is new and fashionable.

Collar and Cuff Sets, $1.25

Two-tone effects are becoming popular. We present a beautiful grey organdie bound with navy, henna or grey.

"Mona Lisa" Veils, 49c

Most women know what pretty Veils sell under this name. These are not exceptions. The colors are black, navy, nigger brown and taupe. They are shaped, and they are easy to put on and take off.

Toilet Goods

50c jars Mentholatum, 39c.
35c Dressing Combs, 27c.
"Wear Well" Fringe Hair Nets, 3 for 25c.
Vodene Cap Hair Nets, 3 for 23c.
Cutex Manicure Sets, 49c.
Pears' Unscented Soap, 21c.
Hutax Tooth Paste, 27c.

CORSON CREAMS, 50c A JAR—VANISHING, COLD AND CLEANSING

One vial of Orchid Perfume free with each jar. Saturday only.

Notion Section

Good Whisks, 19c.
Ivory and Lifebuoy Soaps, 6 for 49c.
Rinso, 3 for 23c.
Charm Laundry Soap, 3 for 25c.

The "Cumfy" Hair Nets 6 for 50c

These Nets are made of human hair and are sterilized, and so are sanitary. They come with half a dozen in a box and can be had in cap or fringe shape.

Hat-Brite, 19c Bottle

It makes old straw hats look like new. Obtainable in the following colors: Emerald, old rose, gloss black, violet, mouse grey, red, burnt straw, brown, yellow, cerise and silver grey.

—5th Circle.

Stamped Gowns, 79c Metal Purse Tops, 98c

We have only thirty of these Gowns. They are of a fine quality cotton and are stamped with pretty patterns.

The Purse Tops are from $1.50 to $2.50 value and are in a variety of shapes in dull colored metal.

(Saturday Only)

5,000 Yards Plaid Ginghams, 25c Yard

A new shipment in Dozens of patterns, including Pink and White check. The width is 27 inches, the quality firm and fine. We had to buy this huge quantity to be able to sell them at this low price. On Sale in the Staple Dept., Main Floor.

Silk Embroidery, 29c Yard

Made of fine quality Jap Silk. There are several good patterns, and the former prices were up as high as 85c yard. This is a Clearance Price. Saturday only, Main Floor.

New Shipment Fancy Ribbons, 59c Yd.

Regular 69c, 79c, and 89c Yard.

They are 6 inches wide, and are of good quality Taffeta, and the patterns are Stripes and Floral designs. Very lovely, both in appearance and quality.

NEW SHIPMENT

"Holeproof" Second Quality Silk Hose, 79c Pair, 2 Pairs for $1.50

Six hundred pairs of these stockings. We have not examined them all but have inspected a good number of them and find the imperfections are very slight. The colors are black, navy, nigger brown and white. There is a considerable number of the latter. This will be good news for the summer season will soon be with us and white stockings will be in demand. Sizes 8½ to 10. —Third Circle.

SATURDAY ONLY

$2.50 Georgette Crepes, $1.75 Yd.

In this excellent material we have a host of colors. Here is a long string of them: Sand, peach, flesh, Russian green, orchid, prunella, purple, pale blue, turquoise, rose, maize, Pekin blue, Copenhagen, Belgian, henna, Japan blue, nigger brown, seal, platinum, slate, navy, taupe, burgundy, black and white. The width is 40 inches.

(Saturday Only)

$6.75 Navy Blue Serge, $3.95 Yd.

A 54-inch Botany Serge that is suitable for dresses, suits, coats or separate skirts. It sells well at any time, and with the price so much less than regular, there is bound to be big selling.

(Saturday Only)

FAREWELL!

On Saturday

To the Great Sale of Women's Pumps and Oxfords

ALMOST THE ENTIRE STOCK ON SALE

$11.50 BROWN OXFORDS, 8.65
Fine quality of calfskin, Cuban heel, receding toe.

$13.00 SEMI-BROGUE OXFORDS, $8.65 PAIR
High Cuban heel, much perforation, shapely toe, medium sole.

$10.75 BROWN OXFORDS, $7.85 PAIR
Light brown calfskin, medium vamp, Cuban heel.

$10.00 BROGUE OXFORDS, $7.85 PAIR
Heavily perforated, flat heel and neat toe.

$10.00 BROWN KID OXFORDS, $8.35 PAIR
Lighter and softer shade than most browns, Cuban heel; a shapely, attractive last.

$11.00 BLACK OXFORDS, $8.65 PAIR
Calfskin, receding toe, Cuban heel; a good walking shoe.

$10.50 AND $11.00 BLACK OXFORDS, $8.65 PAIR
Both are kid, high Louis heel; nearly all sizes and widths.

$11.50 OXFORDS, $7.29 PAIR
Black kid, medium Louis heel and two eyelet tie.

$11.00 PATENT OXFORDS, $7.29 PAIR
Full Louis heel, long vamp, plain toe; also Cuban heel, receding toe.

$12.00 BLACK PUMPS, $9.35 PAIR
Black kid, full Louis heel and welted sole.

$11.00 PATENT PUMPS, $8.65 PAIR
Baby Louis heel, welted sole; very dressy, good range of sizes.

$11.00 PATENT PUMPS, $8.65
Full Louis heel, welted sole; modish last.

$10.00 BROWN KID SLIPPERS, $8.35 PAIR
Single strap style and fasten with two buttons; Cuban heel.

Dress Voiles, Worth Up to $1.75, for $1.19 Yard

We are placing on sale fifteen pieces in novelty patterns in spot and floral designs. You will find taupe, grey, navy, Copenhagen, gold and other pleasing colors and color combinations. The widths are 39-40 inches. A splendid value for Saturday only.

YOUNG FARMERS PURSUE ORATORY

ARRANGE FOR A MAY DEBATE AND ENLIVEN MEMBERSHIR CAMPAIGN.

The Peterborough branch of the United Farm Young People of Ontario, held a lively meeting in the S./O. E. Hall, Hunter street, on Monday evening last. Mr. F. C. McRae, District Agricultural Representative was present, and entertained the local branches of the U.F.O. and U.F.W.O. as well as the young people, with moving pictures of educational value. This was followed by an interesting debate with Messrs. Chas. Moore, C. S. Brown, and H. B. Cowan ably acting as judges and giving a decision in favour of the negative.

The young people will hold their next meeting in the U.F.O. rooms, Simcoe street, on Wednesday, May 11th, when a debate, "Resolved, — That the automobile is a hindrance rather than a benefit to the farmer," will be given, Messrs. Frank Sullivan and Vernon Campbell upholding the affirmative, while Messrs. Roy Sanderson and Harry McKee will uphold the negative.

This club has also arranged for a membership contest the losing side to make arrangements for a strawberry fesfival in June.

CUT WORKING TIME IN C.P.R. SHOPS

ANGUS SHOPS TO WORK ONLY 32 HOURS A WEEK

MONTREAL, April 15.—(Canadian Press.)—All workers in the Angus shops of the Canadian Pacific Railway received notice yesterday that the plant would be shut down from last night until Monday morning and that thereafter the shops would be open only four days a week, the equivalent to 32 hours weekly. Until further notice the wages will remain as before, but in proportion to the amount of time worked. About 3,000 men are affected.

THIRD DISASTROUS FIRE IN 3 WEEKS

4,000 HOUSES IN HAKODATE, JAPAN, DESTROYED LAST NIGHT

HAKODATE, Japan, April 15.—(Canadian Press.)— Fire broke out here last night and destroyed some four thousand horses before it was brought under control. The buildings destroyed included three Christian missions, the British Consulate, several banks, hospitals, school houses, theatres and government buildings. The fire in Hakodate was the third great conflagration to occur in Japan within the past three weeks.

COAL STRIKE HAS TIED UP LINERS

216 VESSELS LAID UP IN RIVER TYNE ALONE.

LONDON, April 15.— (Canadian Press.)—By reason of the shortage of coal through the cessation in the output and threatened transport strike, a re-arrangement in sailing of trans-Atlantic liners has been necessitated. There are 216 vessels laid up in the River Tyne, the largest coaling port in England. These include sixty-five government vessels. The Department of Mines yesterday issued an order under which domestic consumers of coal will be unable to obtain supplies without an order from the local authorities.

WHITE SLAVER IS SENTENCED.

Gets From 4 to 10 Years.

NEW YORK, April 5.—Benjamin Weinstein, self-confessed white slaver, was sentenced to from four to ten years in State Prison by Judge Alfred J. Talley, in General Sessions. Weinstein, who is 24, admitted having kept as prisoner in tenement rooms at 625 East Eleventh Street, Caroline Gray, 18, of Roanoke, Va., from the day after Christmas until Jan. 10, when she was released by policemen.

Assistant District Attorney Joseph Edelsen, who prosecuted the case, told Judge Talley that Weinstein was the worst kind of vermin in existence." Miss Gray came here from Roanoke with her brother early in November. Weinstein met her while she was sightseeing alone.

THE PETERBOROUGH MALE VOICE CHOIR.

Annual Meeting to be Held at the Y.M.C.A. To-night.

Through an error in last nihgt's Examiner, the place of meeting to-night for The Peterborough Male Voice Choir was announced to be held at Greene's Music Store.

Members will kindly take notice that this annual meeting is to be held at the Y.M.C.A. Banqueting Hall, upstairs, at 8 o'clock.

It is hoped all members will be on hand, as important business will be discussed, including the Port Hope engagement.

An organdie frock over a black taffeta slip is one of fashion's latest fancies.

TURNBULL'S | Telephone 1650 | Store Hours: 8.30 to 5.30 Daily, Saturday 8.30 to 9.30 p.m. | Telephone 1650 | TURNBULL'S

RIGHT IN THE HEART OF THE SEASON, WE OFFER THESE ATTRACTIVE VALUES IN OUR SPRING SUITS

Regular Values up to $67.50, for Saturday $59.75

The materials are tricotine, serge and gabardine in colors of navy and black only. There are numbered among them the cleverest in make, the snappiest in style, and the most desirable in materials. Varying from the simple semi-tailored type to the softer line Suits with their tuxedo collars, box back coats, which are beaded and embroidered in self color and gold, and the Suit with slashed coat, which is bound with silk braid and gayly colored, or in other cases subdued colored, embroidery trimmings. A few of these beautiful Suits have fancy sat in vests and all have narrow belts. In all, this is the most comprehensive showing of new Spring Suits, specially priced for one day, that we have shown for many a day. The regular values were up to $67.50, for **$59.75**

EVERY-DAY NECESSITIES, BRIEFLY MENTIONED, BUT EVERY ITEM MEANS A SAVING FOR YOU

SMALL WARES

Machine Oil, bottle 10c
Machine Needles, 3 for 10c
Mullberry Pins, pkg. 7c
Small Size Hat Pins, 2 for 5c
Hair Pins, 3 pkgs. for 5c
Hair Nets, with elastic .....3 for 19c
Narrow White Tape, 3 bolts for 10c
Wax Paper, roll 5c
Small Hat Pins, colored top, each 5c
Children's Hose Supporters, pair.....35c

TOILET DEPT.

Fairy Soap, cake 10c
Cashmere Bouquet, cake 15c
Rose Geranium, White Toilet Soap 2 for 25c
Complexion Chamois, each 20c
Orangewood Sticks, large size, each 10c
Colgate's Toilet Water, bottle 50c
Colgate's Perfume, oz. $1.00
Melba Perfume, oz., $2.00
Colgate's Baby Talc, tin 25c
Mennen's Borated Talc, tin 25c
Vials Perfume, assorted odors, regular 35c, for 25c
Rubber Gloves, pair ..69c

NECKWEAR DEPT.

White Organdie, hemstitched in henna, navy and sea green, and edged in fillet lace. Yard $1.85
White Embroidered Organdie banding, trimmed in Val. lace and insertion. Yard $2.25
Copper Shade Venice Lace, for collars. Yard .....$2.00 and $2.25
Point Lace, in fillet design, in ivory shade. Yard, $1.75, $2.00 and $2.25
Tuxedo Collars, in white, embroidered. Special 75c
Pearl Necklets. Special, string 49c
Leather Belts, in grey, brown or black. Each 35c
Patent Leather Belts, in plain style. Each, 25c and 35c
Patent Belts, embroidered. Each 65c

Our New Sport Coats are Marked at $22.50 Until Saturday Night. Regular up to $27.50

The cloths used in the making of these smart Coats are cheviot, silvertone, polo cloth and velour. In colors of taupe, grey, zinc grey, brown, tan and Pekin blue. There is no doubt as to the fact that we are showing a larger and smarter range of Sport Coats than ever shown before, and they are very moderately priced. The full-back model is very prominent, also the Coat with a box pleat or inverted pleat in back. All have belts and large patch pockets, trimmed with buttons and fancy stitching. See these on the Third Floor. Regular up to $27.50. Priced at **$22.50**

We Made a Special Purchase of Silk Dresses, That Will Sell at a Price to Suit Any Purse

Sizes 16 to 40. Price $25.00

You will be delighted with this assortment of silk summer dresses. They are everything one could desire in smartness, in distinctiveness and in quality. The materials used are Swiss taffetas, satins and crepe de chines, all of a splendid quality. They have excellent style, showing the new over-blouse effect, shirring, puffing and embroidered work. The colors are navy, black, grey, green, Copen and taupe. Sizes 16 to 40. Price,

$25.00

Pleated Serge Skirts $6.95

Very smart and serviceable are these serge skirts. In colors of black and blue. The pleating is of a knife pleat width. Would make splendid business skirts. Saturday

$6.95

Madagascar Sailors, Regular $4.00, Saturday $2.45

On Saturday we are clearing this line of sailor hats at a greatly reduced price. They are made from fine and coarse straws, some have a flange of tagal straw on edge. They are neatly trimmed with grossgrain ribbon, making a very serviceable and neat hat for street wear. The regular value was $4.00. Saturday

$2.45

Economy Basement

HERE ARE SAVINGS WORTH WHILE

Toilet Paper, 8 rolls for 49c
8 bars of Sunlight, Comfort, Naptha or Gold Soap and 3 dozen Clothes Pins for 79c
Lux .....3 pkgs. for 32c
Snowflake Ammonia ..59c
Dish Mops, regular 29c, for 25c
Galvanized Garbage Pails with Cover $1.33
Chicken Fountains 60c
Hair Brooms, 12 block, 3-inch bristle, hardwood handles. Complete ..65c

ELECTRIC IRONS $4.98

A splendid reliable Electric Iron, guaranteed for one year. This was a special purchase, therefore the wonderfully low price. About two dozen to clear on Saturday at (complete) $4.98

200 DINNER PLATES 6 FOR $1.45

Fine English semi-porcelain ware, pure white. Ex-

See our Practical Demonstration of the BLUE BIRD ELECTRIC WASHER WHITE CAP ELECTRIC WASHER and the EUREKA VACUUM CLEANER at the MOTOR SHOW Arrange for a Free Demonstration in your own home

D. M. Ferry's Seeds for the flowers or vegetable garden.
Economy Basement

APRIL IS MARSHALL MATTRESS MONTH

Have you seen these wonderful Sanitary Ventilated Mattresses. If not, do not leave it too late, because these Special Reductions are Good for the month of April Only. See Last Night's Paper for Prices

7 of the Best Values in Hosiery you have witnessed for some time

PURE THREAD SILK HOSE, REG. $2.50 FOR $1.98 PAIR

They are full-fashioned and seamless and come in colors of black, brown or white. Lisle feet and ankles and deep garter top. Saturday, pair **$1.98**

LONG SILK GLOVES

In black only. 16 button and double finger tips. Regular $2.50, for, pair **$1.39**

1 BASKET OF ODD LINES FOR 88c

of Ladies' and Children's Gloves. There are chamoisette, kid and silk all mixed in together. Some of the values are as high as $2.25. for **88c**

"PERRINS" FINE FRENCH KID GLOVES

In black or white only. Nothing better than kid for street wear with a suit. These all have two domes and self points. All sizes. Regular $3.25, for, pair **$2.19**

LADIES' HIGH-GRADE HEATHER HOSE

In brown and green mixture. Mock rib effect. Very smart for wearing with Oxfords. All sizes. Special at **$2.19**

LADIES' PURE THREAD SILK HOSE

Showing the rib effect. They are a silk heather mixture and have lisle foot, deep lisle top, full-fashioned and seamed. Regular $2.75, for, pair **$1.98**

LADIES' HEAVY COTTON HOSE

In black, grey and brown, or white. All sizes. Fashioned and seamless, deep garter top, reinforced heel and toe. Regular 75c quality .....**2 pairs for 75c**

SPECIAL PURCHASE OF WHITE INDIAN HEAD

In a good heavy make. It has a linen finish and is very suitable for middies or skirts. Will make boys' durable summer summer suits. 37 inches wide. Regular 75c, for, yard **39c**

WHITE CROCHET QUILTS, $3.33 EACH

In double bed size. They are a Quilt that will give long service and launders up beautifully. Regular value $5.00. Saturday **$3.33**

SWISS SATIN DUCHESSE

A pure silk with a rich satin finish that is permanent. Positively will not cut or slip in wearing. A very desirable make for dresses or skirts. Big range of well-assorted colors. 36 inches wide. Regular $4.00, for **$2.98**

COTTON CREPES

For summer wear. A very well-assorted line of patterns have just been received in this line. There are white or colored grounds with rose bud or conventional designs. Suitable for kimonas, children's dresses, etc. 27 inches wide. Yard **49c**

ALL-WOOL SERGE

For children's skirts or dresses, also desirable for ladies' dresses or skirts, in taupe, Copen or navy. 40 inches wide. A regular $2.50 quality, for, yard **$1.37**

TWEED CHECKS AND HOMESPUNS

For making into Coats, suits or odd skirts. 54 to 58 inches wide. In heather mixtures or over-checks. Light or dark effects. Regular $3.50, for, yard **$1.98**

WHITE WASH SATIN

For ladies' underwear, blouses, etc. Bright finish, medium weight. Good wearing quality. 36 inches wide. Yard **$1.50**

WOOL TAFFETTA CLOTH

Made from fine Saxony wool. Suitable for dresses or skirts. A desirable weight for all the year round wear. In rose, taupe, navy or black. 40 inches wide. Yard **$2.39**

Mill Ends of Linen

There are still several good lengths to be had in table damask. Every piece is pure linen, some are semi-bleached, others are pure white. If you are looking for an odd size table cloth, there is a length here to suit your need. Remember, they are priced at less than half their regular value.

Silk Camisoles 69c each

Dainty flesh colored silk camisoles, very neatly trimmed with a lace banding, and straps over shoulders. These are of excepional value and there is no doubt about it, they will not last long on Saturday at this price. Make your purchase early

69c each

LADIES' SUMMER VESTS, REG. 85c QUALITY, FOR 47c EACH

Extra good quality in fine rib weave, opera style. This Vest sold regularly at 85c. Saturday, each **47c**

Palmolive Soap, 4 for 29c

A Few of our Better Cottons at a Better Price

HORROCKS'S ENGLISH LONGCLOTH

Heavy, long, even thread, closely woven, positively no dressing. 36 inches wide. Regular 65c, for **43c**

HORROCKS'S LONGCLOTH

in a finer thread. Regular 75c, for **53c**

ENGLISH EMBROIDERY COTTON

This cloth is well known for its fine texture, being made from finest Egyptian cotton, and is especially adapted for making into ladies' fine undies. The wide width is a desirable feature—42 inches wide. Regular 75c, for, yard **49c**

ENGLISH BRIDAL CLOTH

A fine cotton with a cambric finish, especially for making into ladies' fine underwear. 36 inches wide. Regular 65c, for **49c**

36-INCH FACTORY COTTON

Round even thread, free from specks. Regular 25c, for, yard **15c**

COTTON BATTS

that are soft and fluffy, pure white and large size. Three are sufficient for a good size tack-down. Regular 60c, for .....**49c, 3 for $1.35**

OUR REMNANTS OF FLANNELETTE

are a big feature. They are all good useable lengths and some of the best qualities in stripes or plain white are to be found among them. They are marked at a much lower price than regular.

ORGANDIES

are much in favor this season. We have a good quality with pretty printed designs in the light effects that will make into smart summer dresses. 36 inches wide. Yard **75c**

INDIGO PRINTS

Yard-wide Heavy Indigo Prints, neat designs and stripes. Note the width. Regular 50c value, for, yard **39c**

STRIPED TURKISH TOWELLING

Heavy and absorbent, strong and durable. Regular 35c, for, yard **23c**

THE NEW GINGHAMS

opened up this week are very smart indeed. Newest plaids and checks are featured in very attractive colors. They are Britain's best make and are absolutely fast colors. When you buy this line you get the very best on the market. Yard **59c**

SPECIAL—LARGE BATH SIZE TABLETS OF SOAP REGULAR 25c, FOR 15c

COSY CORNER SODA FOUNTAIN

Special for Saturday.

Fresh Strawberry Sundaes with Whipped Cream.
Preserved Fruit or Syrup Sundaes.
Egg Drinks our Specialty.
Rear of Centre Aisle—Main Floor.

THE J.C. Turnbull CO. LTD

FASTED FOR DAYS AT TIME, SAYS MRS. TERRY

Toronto Woman Freed of Troubles for First Time in Thirty Years —Eats, Sleeps and Feels Just Fine.

"I am now free from suffering for the first time in over thirty years, and I owe it all to Tanlac," said Mrs. A. W. Terry, of 252 Gladstone avenue, Toronto.

"Before I took Tanlac my stomach was so out of order everything I ate formed gas and my suffering was something dreadful. I had no appetite and for days at a time I ate scarce anything, I suffered from constipation and a sluggish liver and was so weak and racked with pain I couldn't hold my body straight My condition was deplorable.

"But when I had finished my first bottle of Tanlac my friends all noticed my wonderful improvement I kept right on taking it and now I never have an ache or pain of any kind, eat and sleep fine and feel stronger than for years. I just feel the good of Tanlac to my finger tips and never expect to be without it."

CANADIAN WHEAT RUSHED TO STATES.

Shipped Over Border to Avoid Duty.

WINNIPEG, April 15. — Shipments of Canadian wheat and flour, sold to American dealers, are being rushed across the border in an endeavor to avoid the heavy duty that will follow in the event of the Fordney tariff bill becoming law in the United States, local railway officials stated this week. Monday evening a special Canadian National train left for the south and crossed the border before daylight. This was made up of scattered shipments that shippers required to be rushed as soon as possible.

HANDSOMEST POLICE CHIEF IN CANADA

Here is what the "Border Cities Star" says of Peterborough's former Chief of Police Thompson, now head of the Windsor police department:

"A good many Borderites saw Chief Thompson for the first time last night. Everybody pronounced him the handsomest chief of police in Canada."

And so say we all!

REDUCTION ANNOUNCED IN PRICE OF KEROSENE

NEW YORK, April 15.—Reduction of one cent a gallon in the wholesale price of kerosene has been announced here by the Standard Oil Company, of New York. The new price is 15 cents a gallon.

SATURDAY ENDS IT.

The special $1, $2 or $3 down easy purchase plan, to celebrate the big drop in Grafonola prices, will end Saturday at Greene's Music Store. The offer and low price is too good to miss. 2d90

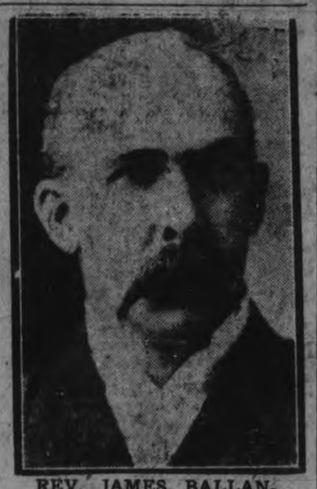

REV. JAMES BALLANTYNE, D.D.

Upon completion of 25 years as Professor of Church History at Knox College he was presented with an illuminated address.

SARNIA MEMORIAL SITE.

SARNIA, Ont., April 15.—A site on the west end of Victoria Park, Christina Street, has been selected for the erection of the memorial monument bearing tablets on which will be inscribed the names of Sarnia's dead war heroes and also all Sarnians who served with the Allied forces.

Mayor George Crawford has suggested that if possible the unveiling services will be conducted on 24th May.

WORK WORN WOMEN

CARE OF HOME AND CHILDREN OFTEN CAUSES A BREAKDOWN.

The woman at home, deep in household duties and the cares of motherhood, needs occasional help to keep her in good health. The demands upon a mother's health are many and severe. Her own health trials and her children's welfare exact heavy tolls, while hurried meals, broken rest and much indoor living tend to weaken her. No wonder that the woman at home is often indisposed through weakness, headaches, backaches and nervousness. Too many women accept these visitations as a part of the lot of motherhood. But many and varied as her health troubles are, the cause is simple and relief at hand. When well, it is the woman's good blood that keeps her well; when ill, she must make her blood rich to renew her health. The nursing mother more than any other woman needs rich blood and plenty of it. There is one way to get this good blood so necessary to health, and that is through the use of Dr. Williams' Pink Pills. These Pills enrich the blood, and through their use many weak, ailing wives and mothers have been benefitted. If you are ailing easily tired or depressed, it is a duty you owe yourself and your family to give Dr. Williams' Pink Pills a fair trial.

You can get Dr. Williams' Pink Pills through any dealer in medicine or by mail at 50c a box or six boxes for $2.50 from The Dr. Williams' Medicine Co., Brockville, Ont.

RULES FOR DANCING

The following new rules for dancing, together with four amendments to existing regulations, suggested by H. J. Phillips, are recommended to the earnest consideration of all lovers of the Terpsicharean art:

1. No person shall dance without a license.
2. Said license shall include a registration card, to be carried by the dancer at all times; an operator's permit, and a set of markers to be worn front and rear while dancing.
3. No license shall be issued without the passing of a rigid competency test by the State Board of Toddle Commissioners.
4. This board will have its office hours limited by law to from 1 to 3 p.m. Tuesdays, Thursday, and Saturday, but in the case of feminine applicants, if they know any new steps, the commissioners will be glad to work overtime.
5. Appointments with the state board may be made by letter only.
6. In taking said competency test all applicants shall pass an examination in the following subjects:
   1. Straightaway.
   2. Reversing.
   3. Backing.
   4. Turning and pivoting.
   5. Whirling.
   6. Throttling down into low.
   7. Picking up without shifting gears.
   8. Facial expression.
   9. Conversational ability.
   10. Control.
7. In the said competency test facial expression shall be rated as 70 per cent. The expression on a dancer's face is not important to the dancer, but it is very tough on the onlookers.
8. Every face not registering at least 2.75 per cent. of intelligence while dancing shall be thrown out and the owner barred from appearance in any dance halls.
9. Male faces, which are rather silly to gaze upon anyhow, and which in cheek to cheek or head to head dances become absolutely insane, shall be ruled out, but a period of six months shall be allowed for improvements.
10. The girl who hangs her chin over her partner's shoulder and allows her face to register the expression of a dying tuna fish wigwagging distress to its mate, shall not even be considered as an applicant.
11. Shimmy dancing shall be allowed only by a special form of license. The special form of license shall cover special forms of shimmy dancing. No shimmying with the Board of Licensing Commissioners shall be tolerated.
12. Applicants for permits to do the Alligator Glide, Camel Walk, and Grizzly Bear Dip shall apply to the Commissioner of the Zoo.

Amendments.

A. All dancing licenses shall be issued by classes according to ages. Men over 60 shall in no case be allowed to toddle with partners under 25. Bald-headed men shall not be issued dancing licenses under any circumstances. Their skulls dazzle the musicians. Women over 50 shall be compelled to show just cause why they should dance at all.

B. The parking of corsets in the ladies' dressing-room before dancing shall be prohibited. A special parking place shall be provided in the garage.

C. Any goop who has the audacity to go to dances and pull the old two step and waltz shall be summoned before the Dancing Commissioners upon receipt of 2two written complaints, and if found guilty shall be suspended for not more than one year nor less than two.

D. Toddling in the corridore while awaiting admission to the licensing department is hereby forbidden. It distracts the commissioners.

THE PROTECTING ANGEL

TO make the lonely road less difficult for the widow—to provide food, clothing and an education for the fatherless children—that is the function of life insurance and was the aim of the founders of the Mutual Life when they organized the Company fifty-one years ago.

In order to achieve that purpose at the lowest possible cost to the policyholder the Company was organized on a purely mutual or co-operative basis—so that all profits are returned to the policyholders to reduce the cost of insurance.

This Mutual principle has been followed for more than half a century. The Mutual Life of Canada has held steadfastly to the ideas and ideals of its founders. It has been an "Angel of Mercy" to thousands of desolated Canadian homes.

The wonderful record of the Mutual Life of Canada, which has paid in death claims and other benefits no less than $33,320,716, and has assurances in force to-day of $206,000,000 is proof that it is practicable to carry on a business on the principle of "each for all and all for each."

Have you a Mutual Policy in your home?

THE MUTUAL LIFE

of Canada: Waterloo, Ontario

"W. Henry Irvine, General Agent, Toronto, Ont.
A. C. Gray, District Agent, 375 Water St., Peterboro, Ont."

400

STILLMAN DIVORCE SUIT POSTPONED TILL MAY.

NEW YORK, April 15.—Hearings in the divorce suit brought by James A. Stillman, President of the National City Bank, against the former Fifi Potter, were postponed until early in May, when John A. Mack, guardian ad litem for Guy S. Stillman, whose paternity is questioned, refused to agree to April 20, the date selected by attorneys for husband and wife.

PRINCESS PATS

TORONTO, April 15.—The banquet of the Princess Pat's Club in Hart House on the 20th is arousing great enthusiasm among exmembers of that famous battalion many of whom have signified their intention of coming in from outside points. The guests of honor will be General Sir A. Macdonell and among the speakers are Sir Robert Falconer, Hon Mr. Justice Riddell and Mayor Church.

REFERENDUM INFORMATION

NEXT Monday, April 18, the electors of Ontario will be expected to vote on the question of the prohibition of the importation of intoxicating liquors into the province.

The report that Liquor can not be secured for Medical or Sacramental purposes if the Referendum is carried, is an Absolute Falsehood, intended to deceive the Voters.

Full provision is made for the use of Alcoholic Liquors for Medical, Sacramental, and Mechanical purposes.

Next Monday, electors, on entering the polling booths, will be handed ballots reading as follows:

Shall the importation and the bringing of intoxicating liquors into the Province be forbidden? NO

Shall the importation and the bringing of intoxicating liquors into the Province be forbidden? YES X

People who are in favor of stopping the importation of liquor should mark an X opposite the word YES as shown on the ballots above.

When To Vote

This year the polls will be open from 8 a.m. until 6 p.m.

The law allows employees one hour, in addition to the noon hour, without loss of time, in which to vote.

People who find it impossible to vote before 5 p.m. will be able to vote between 5 p.m. and 6 p.m.

ON POLLING DAY

The headquarters of the Referendum Committee next Monday will be in the Y. M. C. A. 'Phone 246.

Citizens who will be willing to assist in getting out the voters, particularly of the women, are requested to 'phone their name and addresses to 246.

REFERENDUM COMMITTEE,
A. B. CUNNINGHAM, President.

Two Thoroughbred Models

—AT THE—

PETERBORO' MOTOR SHOW

APRIL 14th, 15th, 16th IN THE ARMOURIES

ONE OF THE MOST IMPORTANT FEATURES OF THE SHOW WILL BE THE EXHIBIT OF **MAHOOD & HAVERY,** DISPLAYING

THE NEW MODELS

GRAY DORT AND COLUMBIA SIX

LOVERS OF THE 4-CYLINDER CAR will find an agreeable surprise in store for them in the new **GRAY-DORT.** A Special Feature will be the new COUPE, while in each of the other Models the body and lines have been changed, making each a Car par excellence. The change in the Motor and Chassis are in keeping with the body and lines.

LOVERS OF THE 6-CYLINDER CAR will find in the **COLUMBIA-SIX** the distinguished tone of Beauty, Comfort, Economy, and Utility which will surprise those who thought that the limit of excellence in Motor Cars had been obtained. The main feature of this Car is the famous Continental 7-R. Red Seal Motor, which is used exclusively in all Models. Another feature of this Exhibit is the **ADAMS CAMPER.**

Prospective Buyers and Everyone who is interested in Motor Cars should not fail to examine this Display, as they are certain to find a Car to suit the taste and requirement of everyone.

Factory Representatives will be present to explain in detail all features of the various Models, and to also offer suggestions re every requirement. Please ask for Demonstrations on all Cars.

Following is the List of Dealers—get in touch with them:

MAHOOD & HARVEY

PETERBOROUGH AND MILLBROOK

SUB-DEALERS—Keene—Mr. Wellman. Norwood—Mr. E. Robb. Hastings—E. Lynch. Lakefield—J. Bullock. Omemee—Courtenay & Irwin.

Mothers! Keep Syrup Pepsin Handy

An absolute household necessity, a wonderful emergency remedy for constipation. Someone may need it any minute!

ALL in the family look to the mother for guidance and advice in the multitude of little disorders that arise almost daily. Chief of the minor ailments are those that precede or follow constipation. The experienced mother will tell this one to exercise more and that one to cut down on certain binding foods, but when these cautions fail she has to advise medicine.

Modern people are getting away from the notion that simple constipation, a headache, biliousness, colds, feverishness, indigestion, require a drastic, weakening drug. They take a teaspoonful or less of Dr. Caldwell's Laxative Syrup Pepsin, which is but a combination of simple laxative herbs with pepsin. The full formula is on every package. It is a mild, gentle remedy that does not gripe or weaken. The taste is syrupy and pleasant, and as it is free from narcotics and mercurials, mothers have for thirty years past felt safe in giving it to infants. A sixty-cent bottle will last a family months, and it is guaranteed to produce the results claimed or your money will be refunded.

You will find nothing better for disorders of the stomach, liver and bowels than this same Dr. Caldwell's Laxative Syrup Pepsin. Every member of the family can use it with safety and feel sure of results. Many thousands of families are never without a bottle in the house, and last year over eight million bottles were sold in drug stores, the largest sale of its kind in the world.

These believers in Dr. Caldwell's Laxative Syrup Pepsin no longer take calomel or castor oil, salt waters, physics or purgatives even if made into a sugar-coated pill, for they have learned that they can get better, safer and more agreeable results with Dr. Caldwell's Laxative Syrup Pepsin. If you will once bring a sixty-cent bottle into your home and take a teaspoonful the next time you feel constipated you will never thereafter be without it.

Try It FREE

There are heads of families who will want to prove to their own satisfaction that my Laxative Syrup Pepsin is as effective in constipation, as mild and gentle in action, as pleasant-tasting and safe as I claim. Let such write me for a free sample. It will be sent postpaid. Simply say "Dr. W. B. Caldwell, 19 Front Street, Bridgeburg, Ont.: Send a free trial bottle of your Dr. Caldwell's Laxative Syrup Pepsin to—" and give your name and address. I will see that the rest is attended to promptly.

FORMER RESIDENT LAKEFIELD DIES

MRS. W. E. EVANS, WIFE OF A FORMER LAKEFIELD SCHOOL PRINCIPAL.

LAKEFIELD, April 15. — The death of Mrs. W. E. Evasn, formerly of Lakefield, took place at her home in Toronto on Saturday last, after a lingering illness. Mr. and Mrs. Evans lived in Lakefield for a number of years, while Mr. Evans was principal of the public school. They moved to Toronto about 20 years ago. Mrs. Evans is survived by her husband, one son and one daughter. Mrs. Allan Hunter of Lakefield went to Toronto on Monday to attend the funeral.

When Grandmother Was a Girl

HOOP skirts were worn by those who first asked the druggist for, and insisted on having, the genuine Golden Medical Discovery put up by Dr. Pierce over 50 years ago. Dress has changed very much since then! But Dr. Pierce's medicines contain the same dependable ingredients. They are standard today just as they were fifty years ago and never contained alcohol.

Dr. Pierce's Golden Medical Discovery for the stomach and blood cannot be surpassed by any tonic and alterative today.

When you feel "all out of sorts" —your vitality at a low ebb—the blood becomes surcharged with poisons! The best tonic is called Dr. Pierce's Golden Medical Discovery. Dr. Pierce manufactured this "Discovery" from roots and barks without alcohol — a corrective remedy, the ingredients of which nature put in the fields and forests for keeping us healthy. It puts vim, vigor, vitality into the blood. Try it! All druggists.

Send 10c. to Dr. Pierce's Bridgeburg, Ont. Laboratory for trial pkg.

Young Men's Tailoring

Ladies or Gentlemen, who have their own cloth, can have it made up to order in correct styles and reasonable prices.

SUITS CLEANED AND PRESSED

NATHAN GERNSTEIN,

Young Men's Store, 173½ Simcoe St.

m-w-f-102

SAY ORIENTALS NEEDED ON COAST.

Landed in Montreal By Clergymen.

MONTREAL, April 15.—(Canadian Press).—Rev. Canon Gould, General Secretary of the Mission Board at Toronto, described work among the Orientals on the Pacific Coast and among the Indians and Eskimos in North-West Canada, in speaking before the Anglican Synod in session here. He said that, while he had met many people on the Pacific Coast who bewailed the presence of the Orientals in their midst, "I have not met one person of knowledge and standing who could tell me what they would do without them from the industrial standpoint."

MORE POLICE MURDERED.

DUBLIN, April 14. — (Canadian Press).—Five policemen were ambushed last night in County Limerick, one of them being killed and three wounded. The Sinn Feiners then attacked Fedamore Barracks but were repulsed after two hours' fighting, in which there were no casualties. The Sinn Fein Shoe Factory here, which was used as an assembling shop for bombs, was raided last night and two persons were arrested.

INDUSTRIOUS HEN.

REGINA, April 13 (Canadian Press).—A Regina hen must have heard of the record made by a sister in Kansas recently, for on Easter Sunday the industrious bird produced an egg eight and a half inches long, six inches in narrow circumference, and only one-eighth of an ounce short of a quarter of a pound by weight. The Kansas egg exceeded this by only one-eighth of an ounce in weight, and fell short of it in dimensions.

WOMAN'S DEPARTMENT.

WINNIPEG, April 13 (Canadian Press).—Miss Mary P. McCallum has been appointed assistant secretary of the Canadian Council of Agriculture, of which the secretary is Norman Lambert. For four years Miss McCallum has been associate editor of the Grain Growers' Guide, and before that was on the staff of the Regina Post. She is a native of Manitoba.

It is understood that Miss McCallum's appointment will mean that a woman's department corresponding to those of the affiliated provincial organisations will be established in the Federal body.

BARRIEFIELD MILITARY CAMP TO BE OPENED IN JUNE

KINGSTON, April 14.—(Canadian Press).—The district military headquarters is now busily engaged in preparing a scheme for the annual military camp at Barriefield as before the war, but it will be held this year in the month of June instead of the beginning of July as formerly. Lt.-Col. Hodgin, general staff officer, is engaged in preparing a practical memorandum upon the matter. It is likely that the red tunic will be issued and not khaki.

TAKE CARE OF THAT COUGH

Some people get a nasty cough and don't pay much attention to it, saying, "Oh, it will wear away in a short time," but while it may wear off, serious injury may have been done to the lungs and respiratory organs by the prolonged, harsh, racking coughing.

On the first sign of a cough or cold get a bottle of Dr. Wood's Norway Pine Syrup. It will stop that nasty cough, ease the tightness across the chest, and loosen the phlegm.

Mrs. Wm. Enshaw, Apsley, Ont., writes:—"Last winter I caught a bad cold, had a sore throat and a terrible hacking cought that I could not get rid of. I could not sleep at night, I tried quite a few remedies, but they did not do me much good until I got Dr. Wood's Norway Pine Syrup. By the time I had taken two bottles, my cough was all gone. I feel that "Dr. Wood's" has no equal."

When you get Dr. Wood's Norway Pine Syrup, you are not experimenting with new and untried remedy, but one that has a reputation extending over thirty years.

Put up in a yellow wrapper; three pine trees the trade mark; price 35c. and 60c. a bottle, manufactured only by The T. Milburn Co., Limited, Toronto, Ont.

GRAY HAIR BECOMES DARK AND BEAUTIFUL

Try Grandmother's Old Favorite Recipe of Sage Tea and Sulphur.

Almost everyone knows that Sage Tea and Sulphur, properly compounded, brings back the natural color and lustre to the hair when faded, streaked or gray. Years ago the only way to get this mixture was to make it at home, which is mussy and troublesome.

Nowadays we simply ask at any drug store for "Wyeth's Sage and Sulphur Compound." You will get a large obttle of this old-time recipe improved by the addition of other ingredients, at very little cost. Everyobdy uses this preparation now ,because no one can possibly tell that you darkened your hair, as it does it so naturally and evenly. You dampen a sponge or soft brush with it and draw this through your hair, taking one small strand at a time; by morning the gary hair disappears, and after another application or two, you hair becomes beautifully dark, thick and glossy and you look years younger.

BUTTER 55 CTS. EGGS 25 CTS. DOZ. KEENE MARKET

POTATOES 50 CENTS PER BAG—SOCIAL AND PERSONAL HAPPENINGS IN RICE LAKE VILLAGE.

KEENE, April 15. — The market prices for this week are: Eggs, 25c per dozen; butter, 55c per lb.; chickens, 25c per lb.; old hens, 30c per lb.; potatoes, 50c per bag.

Social and Personal.

Mrs. W. R. Wedlock spent Thursday with Peterboro friends.

Mrs. George Bull of Toronto, is a guest at Bracefford Cedars.

The stork called at the home of Mr. and Mrs. Hartley Miniife on Wednesday, and left a son.

Mrs. C. H. Byers has returned to her home at Freelton after a week's visit with her parents, Mr. and Mrs. G. Howson.

Messrs. John Reid and William Campbell of Peterborough, were calling on friends in the village on Tuesday.

Mr. Thomas Wedlock of Peterborough spent Thursday at the home of his brother, William.

Rev. Mr. McEachern has returned home from Ottawa.

Mr. Alfred Kempt was in Peterborough a few days this week.

Owing to Monday being Referendum day, the council will not hold their regular monthly meeting until Tuesday, the 19th.

Mary Belle Humphrey is visiting friends at Freelton.

L. O. L., 494, held their regular monthly business meeting on Wednesday evening.

Quite a number from Keene and vicinity attended the Peterborough Motor Show on Thursday.

Mr. J. J. Dickson is in Toronto on business.

Mrs. R. N. Johnston went shopping in Peterborough on Thursday.

Miss Margaret Bryce has returned home from Toronto, where she spent the past week visiting with friends.

THE CITY MANAGER

The remarkable progress of Dayton under the city-manager plan of municipal government has been told in fuller detail than space will allow for the rest of the 150 city-manager towns, but nearly all of them have similar stories to tell.

Nearly all, but there are a few where the change has not brought progress or efficiency immediately, cities that have elected unprogressive councils which put in local politicians as managers and have sat down and stagnated.

Yet even there issues have cleared, obstructive influences have been identified and successive elections brought relief.

One such council in Ohio played politics two terms, but the town saw exactly what was going on and at the third election a discriminating landslide put three of the councilmen out of politics and installed a harmonious, live council and a new high-grade manager.

There is no magic in this plan of government that will prevent the people from electing the wrong men. The plan compels them to make their mistakes in broad daylight, and the chance to go astray under those conditions is the irreducible hazard of democracy.

Almost always they have chosen better men than have hitherto been successful in local politics. Of course, what one town is proud of, another may consider old-fashioned, but every town reports improvement.

Here are some typical reports of financial progress.

San Jose, Cal., (population 40,000) ran in 1919 with less expenditure than the old government in 1916 despite advanced costs.

Manistee, Mich., (population 10,000) had under the old government voted a bond issue of $80,000 for a new trunk sewer. The new government spent $1,200 cleaning tons of debris from the old sewer, then found adequate.

Sandusky, O., (population 23,000) reduced its debt $230,000, and in 1919 under the new plan its operating expenses, despite ascending wages and costs, were less than under the old plan in 1914.

Ashtabula, O., is still living within its pre-war tax rate.

Sault Ste. Marie, Mich., (population 12,000) saved $67,000 in two years.

Alhambra, Cal., (population 10,000) bought the water system and ran it for $14,000 a year less than the private corporation did.

In Waltham, Mass., the new government increased the city tax rate only 8 per cent., while labor increased 54 per cent.; the water and engineering departments were combined, thus saving salaries and increasing efficiency; by stopping leakage and waste, an expenditure of $300,000 for a new water supply was avoided.

Griffin, Ga., (population 8,250) saved $43,000 the first year by improving every department, and did more street work in one year than in any previous five years.

Wichita, Kas., (population 72,000) built a sewer by direct labor at a cost of $214,000. The lowest contractor's bid was $316,000.

Webster City, Ia., (population 6,000) has saved $36,000 a year since the adoption of the plan.

Among the most significant features of business administration in most of these cities is the adoption of a modern budget.

The needs of the city are carefully planned a year ahead in great detail and there is a powerful incentive to live within the income.

Economy is made possible, too, for the reason that a lot of political creditors are eliminated and political "fences" do not have to be built out of the city treasury.

(Next article: City Halls That Are Business Offices.)

Auto Tire Repair Co.

195 CHARLOTTE ST.

VULCANIZING

— AND —

RE-TREADING

Done as it Ought to Be Done, by Experienced Tire Men

SEE OUR NEW

Premier Gasoline Tank

Bring Your Autos to Drink at Our New Gasoline Well. A Living Spring All the Time.

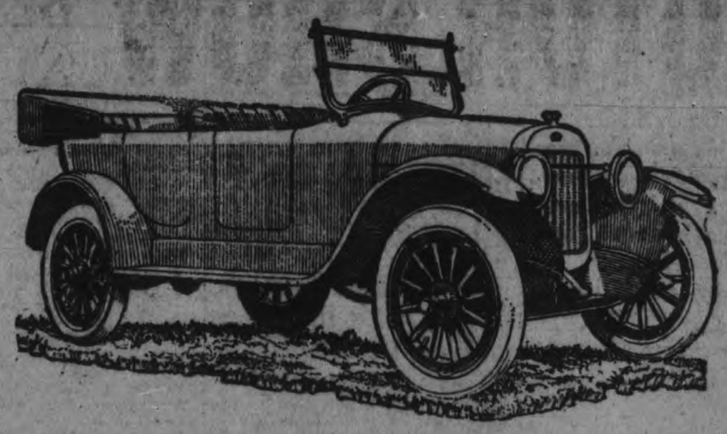

Two Ideal Motor Cars You Can't Forget--

MAXWELL

— AND —

CHALMERS

At the Motor Show APRIL 14th, 15th, 16th

For "MOTOR WEEK" you are offered a Specially Fine Display of the 1921 Models: The **MAXWELL** and the **CHALMERS** Motor Cars.

Prospective buyers can be referred to many pleased and satisfied owners in and around Peterborough "who know." Avail yourself of their knowledge and experience in making your Motor Car purchase.

THE MAXWELL

Has Won Its Following Through Its Quality

The metals used in the Maxwell Chassis compare favourably, pound for pound, with those in the best Cars that the world has produced, according to metallurgists.

The fundamental purpose of the Maxwell is to carry the same passenger load over the same roads and at the same speeds as larger and more expensive Cars.

But it must perform this mission **in an extremely economical way.**

Therefore the Maxwell has to be light. But to make it strong as well as light, only the very best of materials can be employed.

Hence the quality metals.

And it is through the quality of its metals that Maxwell has developed its following.

Over 300,000 Maxwells now on the highways of two continents are a daily endorsement of the merit of this Great Car.

THE CHALMERS

The ease of the Chalmers Engine has a story. When you sit behind the wheel of a present-day Chalmers you will long remember the rare ease of its engine.

It responds to the slightest call without effort. At high speed you are conscious of no great activity under the bonnet. When you lag along at slow speed you note no "breaking," no "missing," no jerky action—but a quickness, a silence that is smooth and expressive of high efficiency.

Most troubles in a car come from vibration. In a Chalmers there is so little vibration as to be negligible.

Farmers Are Invited to Come and See

THE CLETRAC

Tank Type Tractor

Only the name is new. The Cletrac Tank-Type Tractor is, except for some late improvements, exactly the same as the old Cleveland Tractor.

The wonderful growth and remarkable popularity of this tractor has made the name "Cleveland" one of our most valuable assets.

All the name "Cleveland" has come to mean in tractor construction and performance the "Cletrac" stands for, and more. It's a happy combination, suggesting not only the old name but as well the distinctive track.

See the Cletrac at the Motor Show during April 14, 15 and 16, and at our Show-Rooms any time after.

GILLESPIE GARAGE

J. GILLESPIE, Manager and Salesman

378 AYLMER STREET - - PHONE 950

MOTOR SHOW BE SURE AND WAIT FOR THE DRAWING OF PRIZES AT 9.30 O'CLOCK. YOU MAY HOLD THE WINNING NUMBER

FORECAST OF COMING SEASON'S WORK OF THE NATIONS' LEAGUE

ACTIVITIES TO BE UNDERTAKEN BY THE VARIOUS COMMISSIONS DEFINED BY ARTHUR SWEETSER, OF THE ORGANIZATION'S SECRETARIAT—HOPES U.S.A. WILL BE REPRESENTED AT MEETING.

GENEVA, April 15. — (By the Associated Press).—An outline of the work to be undertaken by the various commissions of the League of Nations this summer has been prepared by Arthur Sweetser, of the Secretariat of the League Preparations for this work were made at the last meeting of the Council of the League which ended in Paris March 4.

Mr. Sweetser points out in his forecast of the season's work of the League that the situation affecting the mandates over about 13,000,000 of backward peoples will again be brought up for discussion at the next meeting of the Council in May

Hope in United States.

Hope is expressed by representative of the Secretariat that the United States will be represented at this meeting. It will be recalled that the council at its meeting in February and March was discussing the mandates when it received a note from the United States government ascertaining that the United States must be consulted on any question relating to the mandates, protesting against the allocation to Japan of the Island of Yap and the other German islands in the North Pacific and claiming equal commercial opportunity in the Mesopotamian oil region, assigned to Great Britain under a mandate. In pointing out the desirability that the United States should be represented at the next meeting of the Council to consider these subjecs, Mr. Sweetser says:

Personal Conference.

"Not only are the members of the Council really sincere in believing that a question so difficult as this can very much better be handled by personal conversation than by the exchange of notes, but there is every reason to believe that it would be far easier for them to meet the American viewpoint in this way than ie would be if negotiations were continued by cable.

"Participation in this discussion, would not, of course, affect America's relation to the League in any way or involve America in membership in the League, but would be resorted to simply as the most direct and effective method of protecting American rights and interests in a question over which it is obvious that the League has been given authority."

The Disarmament Commission, headed by the former Premier Viviani of France, Fisher of Great Britain and the former Premier Orlando, of Italy, will begin its labors shortly. Commenting thereon, Mr. Sweetster says:

"In view of the foundation already laid by the different elements of the League, it would seem difficult to initiate any priductive disarmament plans outside the League except upon the single question of naval reduction which depends very largely, of course, on the United States.

A Strong Body.

Mr. Sweetser points out that the Disarmament Commission is one of the strongest bodies yet brought together by the League in that it is representative not only of the more important nations, labor, politics and military subjects from the various organization, already under the oegis of the League, such as the International Labor Office, the Economic and Financial Commission and the Permanent Military Naval and Air Commission.

In this connection, Mr. Sweetser says that, the League of Nations has issued a strong appeal to all governments to ratify the Treaty of St. Germain which was drawn up to prevent the dumping in more backward parts of the world of the large stocks of war material now held in the belligerent countries. He adds:

"Under this agreement all such traffic was to be regulated by the League of Nations, but up to the present, owing largely to the failure of the United tStates to take action in the matter, the other interested governments have been unwilling to ratify the convention for fear of handicapping their own nationals in a trade which remained open to American firms."

The Commission on Amendments to the Covenant of the League is required to make a report to that body before June 1 next. Mr Sweetser asserts that it is recognized in many quarters that this commission served as a large pillar to any bridge which might be built between the League and the United States." The oCmmission says is well qualified to enter into a discussion with the United States in case President Harding sees fit to attempt to adapt the existing League to his own ideas for an Association of Nations. A. J. Balfour, of Great Britain, is president of the Covenant Commission. Mr. Sweetser says that the amendments thus far presented are extensions of the Covenant rather than severe modifications of it, with the single exception of the Canadian amendment to eliminate Article X

Election of judges of the Court of International Arbitration is to begin this spring. When the Council of the League held its last meeting, 27 nations has signed the protocol for the Court but only one, Sweden had actually deposited her ratification. If the necessary 24 members of the League do not ratify the protocol soon the Secretary General of the League is authorized by the Council to ask for conditional nominations of the judges.

An international conference on the suppression of international traffic in women and children will be held at Geneva in the last week in June. The Assembly of the League has asked the Council to appoint a special commission of inquiry into the desertation of women and children still going on in Turkey and adjacent countries. It is expected that the conference at Geneva in June will take steps to organize this commission and to send it to the Near East as soon as the disturbed conditions in that part of the world will permit.

The Opium Traffic

The committee of the League in charge of the suppression of opium traffic will be asked to meet by the beginning of May and to report to the Council by the first of June.

Another committee will attempt the application of the economic blockade to a nation going to war in defiance of its agreements

Still another committee will consider the full scope of Article XVIII for the regisration of treaties and international agreements.

The Secretariat of the League and the International Labor Office will be gone over to ascertain whether they are operating efficiently and economically.

Work Guaranteed — Reliable Tire Shop

W. JUNIPER, Prop.
229 CHARLOTTE STREET
Vulcanized Inter-Lining
Prevents Blowouts
Increases Mileage

TELEPHONE 790
WHEN YOU WANT YOUR
Piano or Organ Tuned
Player-Pianos a Specialty
ALL WORK GUARANTEED
W. H. Cunningham, 560 Weller St.

BARBEAU'S CARTAGE

All kinds of moving and carting by careful and experienced men. A new Motor Truck has been added to our equipment, which will enable us to give better service than ever to our patrons. Satisfaction guaranteed. No distance too far. New Furniture Van. Largest in the City. Household Effects moved with care.

A. BARBEAU

GONE TO NEW PASTURES.

Late H. C. Winch's Mare Sold to Mr. Needham, of Millbrook.

A favorite in sporting circles that will be missed from the streets of Peterborough is the chestnut mare name Rose, owned by the late H. C. Winch. She has now taken her departure to a new home in Millbrook, with her new owner, Mr. Needham. Rose, who is now 15 years old, was raised from a colt by the late Mr. Winch and figured in many a race in the old days.

SIR SAM HUGHES CONFINED TO HIS HOME WITH A COLD

OTTAWA, April 14.—(Canadian Press.)—It was ascertained at the residence of Sir Sam Hughes here this afternoon that he is confined at home with a cold. He is progressing favorably and expects to be about again in a day or two.

GIVEN TWO HOURS IN JAIL FOR APPLAUSE DURING TRIAL.

OTTAWA April 14 (Canadian Press).—When William Pettley, a visitor at Hull from Winnipeg, applauded this afternoon during the trial of Filip Konowal, V.C., charged with the murder of William Artick, he earned for himself two hours in solitary confinement in the Hull Jail. Pettley was released at five o'clock, and immediately left the city.

Jump from Bed in Morning and Drink Hot Water

Tells why everyone should drink hot water each morning before breakfast.

To see the healthy bloom in your face, to see your skin get clearer and clearer, to wake up without a headache, backache, coated tongue or a nasty breath, in fact to feel your best, day in and day out, just try inside bathing every morning for a week.

Before breakfast each day, drink a glass of real hot water with a teaspoonful of limestone phosphate in it as a harmless means of washing from the stomach, liver, kidneys and bowels the previous day's indigestible waste, sour bile and foxins, thus cleansing, sweetening and purifying the entire alimentary canal before putting more food into the stomach. The action of hot water and limestone phosphate on an empty stomach is wonderfully invigorating. It cleans out all the sour fermentations, gases and acidity and gives one a fine appetite for breakfast.

A quarter pound of limestone phosphate will cost very little at the drug store, but is sufficient to demonstrate that those who are subject to constipation, bilious attacks, acid stomach, rheumatic twinges or whose skin is sallow or pallid, that one week of inside bathing will have them looking and feeling better every way.

Keep Out the Flood of Foreign "Booze"

Customs Statement

Liquor imported into Canada from abroad for consumption in Ontario.

1919	124,672		$ 550,794
1920	338,539		2,120,546
Increase	213,867	Gals.	$1,569,752

"BOOTLEGGERS", "Rum Runners", "Whiskey Smugglers" and "Blind Pigs" are demoralizing the community, selling imported liquors contrary to law.

Drunkenness is increasing, and also the crimes and offences which go hand in hand with drunkenness.

Drinking in the home threatens to take the place of drinking at the bar.

Importation Must Cease

The Ontario Temperance Act is becoming increasingly difficult to enforce because of the flood of imported liquor coming in from other provinces and from abroad.

In 1920 the traffic in liquor imported from outside Canada *increased 285%* over 1919, while liquor poured in from other provinces literally by the *car load*.

This situation is directly due to the repeal of the war-time Order-in-Council which, when in force, prohibited importation.

This Referendum is to prohibit importation permanently.

Premier Drury himself says: "I shudder to think of the condition in which we would find ourselves if we lost. If this Referendum fails we would be confronted for a time with this unenforceable law."

This Referendum must *not* fail.

Vote-and vote-YES

Monday, April 18

Close the Leak in the Dyke before the Flood Overwhelms Us

Ontario Referendum Committee

12

You Will Be Sure to Make the Acquaintance of

THE NEW

REO

"SIX"

At the Motor Show

IN THE ARMOURIES

April 14th, 15th and 16th

STABILITY—BEAUTY—LUXURY

It is the product of the soundest engineering skill and the ripest experience. It has been as thoroughly tried and proven as it is humanly possible to do.

Made in four types—5-Passenger Touring Car and Sedan, 3 Passenger Roadster, and 4-Passenger Coupe—still this model may not be fairly designated in the trade terms of the time.

It is not a Light "Six."

For stability is in direct ratio to the amount of material in a machine.

Reo is the recognised schoolmaster of the industry.

We maintain, therefore, that no car of equal passenger capacity but lighter in weight than a Reo, can possibly last as long, withstand as hard usage, and show as low an upkeep cost as a Reo.

Our idol is endurance, if we may be permitted the figure

Not stunt power, but lugging capacity.

It possesses all those qualities the experienced motorist desires in his car—a clean, easy get-away, rapid yet wonderfully smooth acceleration and speed sufficient to satisfy any reasonable owner.

This Reo "Six," like all former Reos, is built for endurance—not for racing speed nor for sensational stunts—nor for more "talking points," but for service.

The "REO" Speed Wagon

The "Reo" truck user, with his rugged "Reo" Motor, can climb the steepest grades on high at full speed, on pneumatic tires. "Reo" management never experiments with its customers' money. The "Reo" Truck was tested and tried until the Company's engineers themselves were absolutely certain of its superiority over any other type.

Salesmen in charge of our Exhibit will give all further information necessary. Please look them up. Demonstrations arranged for, to suit your convenience. Glad to have you call at our Place of Business.

MOORE'S GARAGE

101 Hunter Street - Phone 125

OAK HALL

SUIT SPECIAL

$23.50-$27-$35

THERE'S REAL ECONOMY IN THESE SUITS—a nice assortment of TWEEDS and several Choice Models to choose from. Styles are Single and Double Breasted. Well made and good Linings.

Special at $23.50, $27.00, $35.00

BOYS' SUIT SPECIAL

2 BLOOMERS

$13.50-$18.00-$22.00

Boys' Norfolk Suits, with 2 Pairs of Bloomers—Dark Tweed, in several new patterns, in Greys and Browns, smart Norfolk models, full size Bloomers, governor fasteners, and well lined.

Special at $13.50, $18.00, $22.00

SPRING OVERCOATS $29.75

We have taken several lines of our Best Fall Coats in becoming shades of Olive and Brown; extra well made shoulder, and half-lined. Styles are mostly Slip-on models. These are high-grade Coats, worth up to $40.00.

Special at $29.75

YOU CAN DEPEND ON WHAT YOU BUY HERE — AND IT'S ALWAYS MONEY BACK IF YOU WANT IT.

Oak Hall - 409-11 George Street

NEILL'S

Special Attention Just Now Given To

OUR CHILDREN'S DEPT.

Misses' and Little Girls'
And Little Men's Shoes

To Meet Every Requirement For
Spring and Summer - Slippers
Oxfords - Sandals

AT THESE FAVORABLE PRICES

PATENT LEATHER SLIPPERS
Special cushion sole, natural fitting welts, Mary Jane style.
Infants' Sizes, 2 to 5 .....$1.65
Child's Sizes, 4 to 7½ $2.15
Misses' Patent Ankle Strap or Mary Jane Slippers. Sizes 11 to 2 .....$2.65
Girls', Child's and Infants' sizes at correspondingly lower prices.

KID SLIPPERS
These are medium round toe and Mary Jane strap.
Child's Sizes, 5 to 7½ $1.85
Girls' Sizes, 8 to 10½ $2.35
Misses' Sizes, 11 to 2 .....$2.65

MISSES' OXFORDS
An attractive Black Calf Oxford in misses' sizes, 11 to 2 .....$2.90

CHILDREN'S BAREFOOT SANDALS
Good strong Tan Leather Barefoot Sandals, well made. Misses', 11 to 2, $1.50; Girls', 8 to 10½, $1.35; Child's, 5 to 7½, $1.20; Infants', 2 to 4 $1.00.
Dark Brown Kip Leather, **Sandals** with extra flexible sole, very best quality from $1.25 to $1.70, according to sizes.

LIFE-BUOY RUNNING AND OUTING SHOES FOR ALL THE FAMILY BROWN, WHITE AND BLACK TENNIS BOOTS. SPECIAL WEIGHT IN BOYS' STYLES.

NEILL'S

SIR SAM HUGHES CRITICALLY ILL

HIS OTTAWA FRIENDS ANXIOUS--G. N. GORDON CALLS ATTENTION TO INCOME TAX.

Mr. G. N. Gordon returned from Ottawa to-day and will be in the city until Monday night. He said that Sir Sam Hughes has just emerged from a very critical illness and there is much anxiety on the part of his friends, as to the outcome.

Mr. Gordon further said that all the members were exhausted with the all night sessions and keeping the House up other nights until two o'clock in the morning, under closure. He said the most important announcement was that the Finance Minister, Sir Henry Drayton, refused to make any chance in the Act respecting Income Tax, so every man requires to assess himself and send in his return by the 30th of April with a cheque for one-quarter of the taxes due the Dominion Government. This requires to be sent to W. L. Doyle, Esq., Inspector of taxation, Belleville, with a cheque for one quarter of the income tax, otherwise a person is liable to a very severe penalty. The balance of the taxes due the Government requires to be paid when notice is given

Wonderful Values in Ladies' Dresses
FOR SMALL WOMEN

These will be offered TO-MORROW in Spring Styles of SILK and SERGE SUMMER DESIGNS at REMARKABLY LOW PRICES.

Women who are noted for excellent discrimination in their Wearing Apparel will find these examples decidedly inviting.

SERGE DRESSES—that were from $25.00 to $42.00 ..... **$20.00**
Now only .....
TAFFETA DRESSES—that were from $30.00 to $42.00 ..... **$25.00**
Now only .....

All Absolutely New Styles and New Goods.

There is Unusual Distinction in these New Models — the Elaborate Conceptions, the New Shades, the Artistic Trimmings.

Headquarters for Misses' and Children's Wear **W. E. LECH** 366 GEORGE STREET 3rd Door From Simcoe

DRURY TABLES ESTIMATES OF FOUR MILLION

BONUSES FOR MEMBERS AND UNIVERSITY GRANTS INCLUDED.

TORONTO, April 15.—(Canadian Press).—Early this morning in the Legislature Premier Drury tabled the supplementary estimates providing for the expenditure of over four millions. Sixty-seven thousand is appropriated for members' bonuses, which will mean each member will receive a bonus of six hundred. Over a million and a half is set aside for grants to Toronto, Queen's and Western Universities. To provide for colonization, roads and bridges, six hundred and fifty thousand dollars is included.

Very smart now is natural color pongee for well tailored undergarments of a high grade, either for gowns, chemises, or bloomers, especially for sports wear, as the silk is durable.

AUTO LIVERY
Prompt Service. Careful driving. Telephone orders promptly attended to. Charles Quinlan, Phone 476W. 3d91 46

MILLINERY ATTRACTIONS AT P. BLACK'S

COR. GEORGE AND KING STREETS

Have you got your NEW HAT? Do you know where to get it at your own Price?—at P. BLACK'S. New Stock just received, which, with others, makes a beautiful assortment. Come and bring your Girls with you.

LADIES' NEW SAILORS — Combination colours, Navy with Henna, Brown with Henna, Black with White. Reg. $5.00, for $2.98

BLACK ROLLED SAILORS $2.50

MISSES' LARGE CHIFFON BRIM, with Taffeta Crown, Black or Navy. Reg. $5.00, for $3.50

LADIES' MEDIUM OR SMALL ROLLED FRONT HATS—Navy or Black $2.50

LADIES' FAWN OR GREY NICE TAUPE HATS—Some large, straight Hats, at Less than Half ..... $1.25 to $2.00

LADIES' OR MISSES' TRIMMED HATS—Beautiful assortment of all sizes, shapes, and colours, trimmed with Ribbon, Flowers, and Fruit. Sold at ¼ the value $2.98, $3.98, $4.98

GIRLS' SAILORS — in best Milan, trimmed with Corded Ribbon and Streamers, in White with Blue, White with Black, White with Rose, or plain Brown, Navy, or Black; various sizes $1.75, $1.98, $2.50

GIRLS' POKE HATS—of Hand-made Silk Braid, in new Blue, Rose, White, or Sand. Worth $4.50—for $2.98

LADIES' STRAW BRAID SAILORS—in straight rolled or poke, Navy or Black—from .... $2.98 to $3.98

UNWASHED NUMBER PLATES ON TRUCKS BREACH OF RULES

"There's the Statute book. Better get a book and read it up. It's a deadly instrument and you better arm yourself with everything to protect youself."

The speaker was Magistrate D. W. Dumble, addressing John Corbett, manager of the Peterborough Bread Company, in police court this morning. Corbett pleaded ignorance of the law when he was charged with having the front and rear numbers of one of the company's bread trucks obstructed so they were not visible. Constable Young, the informant, claimed the plates were covered with mud, but Corbett declared the truck was sufficiently well identified by the conspicuous sign on the truck. He was fined $5 and costs of $3.10 and advised to give the numbers a bath at the bakery.

Two other collections of $8.10 were made this morning. John Taylar, driver of a coal waggon and George Dormer, a bread waggon, said they did not know about By-law 1685 when they turned their outfits on George street on Tuesday in the centre of the block. According to an amendment to this by-law, "no vehicle shall turn around on the street except at the intersection of two streets. Both said they were not familiar with this law and had disobeyed it a hundred times without a policeman's interference. They will remember this section probably henceforth and forever more, for both were assessed $5 and costs of $3.10 by the Magistrate.

BAND CONCERT ON SUNDAY NIGHT

GOOD PROGRAMME HAS BEEN ARRANGED FOR GRAND OPERA HOUSE.

The band of the 4th Machine Gun Brigade have arranged a specially attractive programme for their concert in the Grand Opera House on Sunday evening at 8.40 o'clock. In addition to some splendid numbers by the band there will be a vocal programme of merit, Mr. Hartshorn being one of the artists who will take part.

Stop liquor firms in Quebec from sending intoxicating liquors to our boys and girls by putting an X opposite the word YES on your ballot next Monday.

EGGS AND POULTRY.

Toronto higher, firsts jobbing thirty thirty-three, extras thirty-six seven. Montreal firm, specials thirty-eight, extras thirty-five, firsts thirty-two three, seconds thirty. Track shippers quoting graded firsts new cases free thirty-five seven f.o.b. Chicago unchanged. New York, current firsts twenty-five half eight, storage firsts twenty-eight half nine half.

SWM SWM SWM SWM SWM SWM SWM SWM SWM
NO MORE NO LESS

SCOTLAND WOOLEN MILLS CO FOR "BETTER" CLOTHES

From the Sheep to the Mills....
From the Mills to YOU....
IN FINE FABRICS

Value vs. Price

ANY TAILOR or Clothing Concern can talk price—of those who do, but few have anything else to talk about.
All we have to say on the subject is that

SWM Clothes are "Better Clothes" at a "Possible Price"

Made-to-Order **$30** Made to Fit YOU
NO MORE NO LESS

Unrestricted Choice of Material

When compared on a Dollar-for-Dollar and Fabric-for-Fabric basis with any other made-to-measure or "hand-me-down" clothes, SWM superiority is apparent—in style—in fit—in tailoring.

How it's done— I received a letter from a customer the other day. He said: "The suit I got from you recently certainly is the best I've had in 20 years. I wonder how you do it at the price."

It's easy—I deal direct with the Mills, thereby cutting out the profits of Mr. Middleman, and I sell a thousand suits while the other fellow sells a hundred—a large turnover at a small profit.

SWM one price is rock bottom—but not at the sacrifice of a single meritorious tailoring feature. All wool fabrics—and trimmings of equal grade—good workmanship with prompt service I maintain as necessary rungs in the ladder of success.

D. H. HICKEY

Scotland Woolen Mills Co LIMITED

HICKEY'S OPPOSITE ALLEN

345 GEORGE STREET *PHONE 61J*

NO MORE NO LESS NO MORE NO LESS NO MORE NO LESS NO MORE NO LESS
SWM SWM SWM SWM SWM SWM SWM SWM SWM

SPECIAL CHILDREN'S MATINEE AT THE MOTOR SHOW! SATURDAY AFTERNOON - CHILDREN ADMITTED FOR 10c

HOW WOMEN AVOID SURGICAL OPERATIONS

Some Are Extremely Necessary, Others May Not Be

Every Woman Should Give Lydia E. Pinkham's Vegetable Compound a Trial First

Chicago, Ill.—"I was in bed with a female trouble and inflammation and had four doctors but none of them did me any good. They all said I would have to have an operation. A druggist's wife told me to take Lydia E. Pinkham's Vegetable Compound and I took 22 bottles, never missing a dose and at the end of that time I was perfectly well. I have never had occasion to take it again as I have been so well. I have a six room flat and do all my work. My two sisters are taking the Compound upon my recommendation and you may publish my letter. It is the gospel truth and I will write to any one who wants a personal letter."—Mrs. E. H. HAYDOCK, 6324 St. Lawrence Ave., Chicago, Ill.

A Vermont woman adds her testimony to the long line of those fortunate women who have been restored to health by Lydia E. Pinkham's Vegetable Compound, after it had been decided an operation was necessary:

Burlington, Vt.—"I suffered with female trouble, and had a number of doctors who said that I would never be any better until I had an operation. I was so bad I could hardly walk across the floor and could not do a thing. My sister-in-law induced me to try Lydia E. Pinkham's Vegetable Compound and it certainly has helped me wonderfully. I keep house and do my work and have a small child. I have recommended Vegetable Compound to a number of my friends and you may publish my testimonial."—Mrs. H. R. SHARON, Apple Tree Point Farm, Burlington, Vt.

In hospitals are many women who are there for surgical operations, and there is nothing a woman dreads more than the thought of an operation, and the long weary months of recovery and restoration to strength if it is successful.

It is very true that female troubles may through neglect reach a stage where an operation is the only resource, but most of the commoner ailments of women are not the surgical ones; they are not caused by serious displacements, tumors or growths, although the symptoms may appear the same. When disturbing ailments first appear take Lydia E. Pinkham's Vegetable Compound to relieve the present distress and prevent more serious troubles. In fact, many letters have been received from women who have been restored to health by Lydia E. Pinkham's Vegetable Compound after operations have been advised by attending physicians.

Lydia E. Pinkham's Private Text-Book upon "Ailments Peculiar to Women" will be sent to you free upon request. Write to The Lydia E. Pinkham Medicine Co., Lynn, Massachusetts. This book contains valuable information.

NO TROUBLE TO REACH NORTHERN OIL DISTRICT.

Arrangements For Carrying Passengers Are Perfected.

EDMONTON, April 15 (Canadian Press).—There will be ample accommodation for all persons seeking transportation to the northern oil fields, according to local officials of the three northern transportation companies who are now completing arrangements for the carrying of passengers and freight north. Reports to the contrary are incorrect, and the transportation companies declare there will be no trouble in the way of moving all the men and supplies to offer. It is estimated that 3,000 passengers, or even more, can be carried by the three companies—the Hudson's Bay Company, Northern Trading Company, and the Alberta and Arctic Transportation Company — operating on the Mackenzie and Peace River routes.

Just what proportion the trek into the north will assume cannot yet be determined, but to this date there are no signs, according to information from the steamboat offices, of a stampede. That there will be a far larger travel list on the Mackenzie route than ever before is certain, but the stories of "thousands of brave men feverishly preparing for their northward dash" are being taken here at a fairly heavy discount. Opinions among those interested in the northern development differ as to the number of men who will probably be going north this summer, but a fair estimate, based on reports and on bookings with the steamer companies and inquiries already on their lists, puts the season's total at about one thousand.

Some eighteen or twenty round trips to the Fort Norman oil fields can be made by the combined services of the three companies, it is stated, if there is sufficient business offering. Few or many trips will be made, according to the number of passengers wanting to go. In all cases, it is understood, the Mounted Police will insist upon return tickets being purchased, and the estimated capacity of the three lines is based upon their ability to move the passengers back before the close of navigation.

The Federal Government's geologists and field workers in the north will be taken by the river route and not by airplane, the Air Board having, it is stated, in the interest of economy, abandoned its plans of transporting five Government geological survey parties from Peace River. It has now been decided to build barges and to move the men and their supplies in that slower but much more economical way. The route followed by the barges will probably be the Peace, Slave, and Mackenzie Rivers, most of the work under prospect being in the vicinity of the Fort Norman and Windy Point oil fields.

GEORGE ROSS,

Who has been appointed to the important post of superintendent of the postal service branch, with jurisdiction over the whole service outside Ottawa. For twenty years Mr. Ross has been chief post office superintendent, with headquarters at Toronto.

BIG BUSINESS.

WASHINGTON, D.C., April 15.—(Canadian Press).—Nearly fourteen million prescriptions, most of them calling for one pint of liquor, have been issued by physicians in the United States in the little more than one year that the Volstead Act has been in force. They were issued by 45,000 physicians, who are licensed to prescribe liquor for patients.

Everybody Smokes OLD CHUM

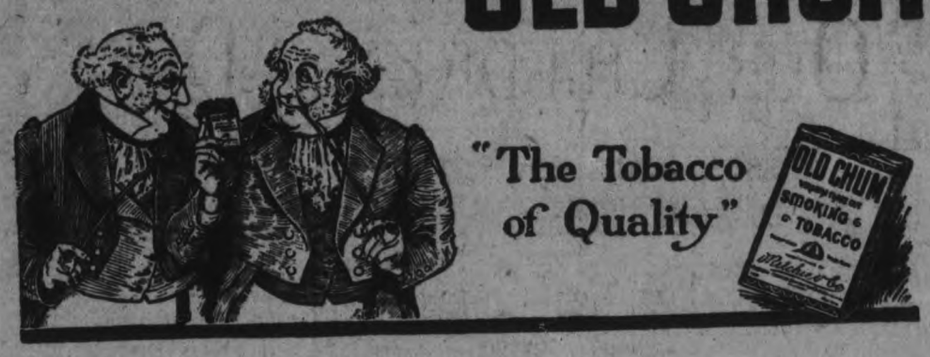

"The Tobacco of Quality"

IDENTIFY TWO CRIMINALS BY THEIR FINGER-PRINTS.

CORNWALL, Ont., April 14 (Canadian Press).—Chief of Police Paterson, who is somewhat of a finger-print expert, took the prints of the fingers of George Alfred Lucey and William Bradley, the two young men in jail here awaiting trial on charges of robbing stores at Avonmore and Finch.

Yesterday the Chief received word from Albert J. Cawdron, superintendent director of Criminal Investigation of the Royal Canadian Mounted Police, Ottawa, that the prints submitted of Lucey were identical with those of Number 23849, George Lucey, whose record is as follows: April 15, 1915, at Beamsville, Ont., for shopbreaking, sentenced to 6 to 26 months in the Ontario Reformatory; November 16, 1916, at Welland, Ont., for burglary, three years in Kingston Penitentiary; January 12, 1920, at Port Colborne, Ont., for breaking and entering, three months in Welland County Jail.

William Bradley's prints tallied with those on record at Ottawa as Number 67582, whose record shows that on 6th November, 1920, at the Ottawa Police Court, he was charged with shopbreaking and sentenced to three months in the common jail.

Bradley is an Ottawa man, while Lucey is from Barton Township, near Hamilton.

SEEK REMOVAL OF DUTY ON LUMBER FROM CANADA.

ALBANY, N. Y., April 15.—A resolution to memorialize Congress to remove the duty on lumber imported from Canada was introduced in the New York Legislature by Senator L. W. H. Gibbs, Republican, of Erie. It was referred to a committee.

TO CUT WAGES ON BRITISH SHIPS.

Announce Reduction in Few Days.

NEW YORK, April 15.—(Canadian Press).—Wage reductions on British ships will soon be put into effect, it was learned from British shipping men here, according to the Wall Street Journal. At a meeting of the Association of British Shipowners to be held April 22, extent of the reduction will be determined.

Stewards on the Aquitania, which sailed yesterday, said their wages had been reduced from $50 a month to about $30, and they were preparing to walk out when the ship reached England, provided other English workers were having success at their strikes, the paper declares.

At the offices of the Cunard Line it was said that nothing was known of the reported cut in the stewards' pay.

British officers and seamen are strongly organized, and have declared themselves ready to resist attempts to lower their wages.

WILL SEEK TO SAVE SON FROM GALLOWS.

WOODSTOCK, April 15. — Mrs. Garfield, of Toronto, mother of Norman Garfield, who is in jail here waiting to be hanged on June 2 for the murder of Ben Johnston, has been making a round of local business men for the purpose of finding out their opinions with reference to a petition for mercy for her son which she intends to circulate here. Several merchants have been interviewed, but it is understood that she has not met with much success.

Everywhere in the Dominion

JELL-O

is "Canada's Most Famous Dessert"

Made at Bridgeburg, Ontario

Cut Beef Prices

FOR SATURDAY

LAY IN A WEEK'S SUPPLY AT THESE LOW PRICES

Choice Brisket and Flank	15c
Choice Thick-Plate Rib	18c
Choice Pot Roasts	20c and 24c
Choice Shoulder Roasts	24c and 25c
Choice Stewing Beef	18c and 20c

Choice Cuts of Lamb, Pork and Veal.

W. KEMP & SON, 352 Charlotte

WEST-END MEAT MARKET :: 'Phone 149

UNITED FOR THE RELIEF OF FAMINE

International Societies Under One Administration

PEKIN, March 19 (by mail, Associated Press).—All organisations cooperating in relief work in the famine area, heretofore in the hands of the various international relief societies which divided the hunger regions among them, have now been united under a common administration. The result is a maximum of local advice and help combined with the best of foreign assistance and business administration.

On this administrative committee are represented not only seven nationalities, but 28 relief societies.

The names of the Chinese who are to receive aid are drawn by lot since the funds are always insufficient. The local county magistrates collect the heads of all villages and have them write down the names of the deserving poor in their communities to a total of a figure considerably lower than the figure they have already reported. Then, from the lower figure, the names are drawn.

CHEMISTRY AS NATIONAL ASSET.

Its Importance Will Be Emphasized.

ROCHESTER, N.Y., April 15 (by Associated Press).—The importance of chemistry as a national asset will be emphasised at the spring meeting of the American Chemical Society, which is to be held here in the week beginning Monday, 25th April. It is expected that 3,000 members of the society will attend the meeting.

Special stress will be laid upon increasing and developing food products and in promoting production along various lines for the purpose of reducing the cost of loving.

Mr. R. Norris Shreve, the secretary of th dye division, announces that important discoveries and new processes will be discussed in the meetings of that division. Many millions of dollars which have been invested in the manufacture of dyes in the United States since the World War and the manufacturers of colours have made a determined effort to meet the competition of Germany.

Mr. Shreve says that the American makers are now able to meet practically all the requirements of textile manufacturers for dyes, type for type, and that chemists and dyers are co-operating to develop the application of colours to the fabrics in the most approved manner.

Attention will be drawn to the interdependence of the dye industry and the manufacture of poison gases and explosives. The members of the American Chemical Society feel that chemical independence of all foreign countries is an essential asset in preparedness for this nation.

We have voted out the poor man's bar. Next Monday let us vote out the rich man's cellar.

REGENT TAILORS

Three-Price System OFFERS YOU THE Only Economical Way to Buy Your Clothes This Spring

No tailoring house ever before thought out a scheme quite so advantageous to the public or so wonderfully fair and simple as our Three-price Plan of Selling Clothes, under which we offer you

Suit or Overcoat Made to Measure for

$20 $25 $30

3 Prices and 3 Prices Only

The difference in price is occasioned by the difference in the *quality* of materials. There is a magnificent range of worsteds, tweeds and serges to choose from in each of the three classes. The actual cutting and tailoring are the same and you are assured the greatest clothes value for the money in Canada at any of these prices you choose.

Under our tailoring plan every customer shares in the profits. Buying from us he buys *direct* from the makers, not through middlemen or agents of any kind. The saving from this source alone is from $10 to $15 on Suit or Overcoat. Add to this the fact that we buy our cloth from the manufacturers and make up your order from first to last in our own shops, and the reason why the Regent Tailors offer high quality clothes at such low prices is easy to understand.

Come in and See for Yourself How Greatly Superior Our Values Are to Any You Have Ever Seen Anywhere in Canada

EVERY GARMENT GUARANTEED SATISFACTORY

The Regent Tailors

Branches All Over Canada **326 George Street, Arcade** Open Evenings

MAIL ORDERS—Write for our new Spring Style book, self measurement forms and samples of suitings and overcoatings. Those who live out of the city can be fitted perfectly by mail.

Sports

SEVEN CLUBS ALREADY IN U.F.O. GROUP

F. A. POLLARD OF KEENE SUCCEEDS MARTIN COUGHLIN AS PRESIDENT—LOCAL TEAM ADMITTED.

It looks like at least seven clubs for the East Peterborough Baseball League this season, Hastings, Otonabee and Bohunks, the later a local team applied for admission at the annual meeting of the league last night at the Windsor Hotel. F. S. Pollard of Keene, was in the chair, in the absence of President Martin Coughlin.

Keene and Norwood clubs were represented. Lakefield and Douro Clubs sent word of their desire to remain in the league. Mr. Harry Cobb, representing Cressman's ball club was present, and he intimated that Cressman's would stay with the Mercantile League.

The Wright Trophy.

Mr. Eddie Wright was on hand to formally make his offer to present the League with a silver trophy. The silverware is somewhat similar to the Central Ontaio League trophy, and the team winning the championship for three consecutive seasons will become permanent owners of the trophy. The League, in accepting the trophy, extended a hearty vote of thanks to Mr. Wright for gis gift.

Discussion took place as to the best way of dealing with the applications of new clubs, and it was decided that the problem be passed on to the executive for a solution. The executive will meet to-morrow evening at 7.30 o'clock at the Windsor hotel. The constitution will also be considered at this meeting.

Form Two Groups.

It was suggested last night that two groups might be formed, with last year's clubs in one group, and the newcomers in a second group. Another suggestion was that Keene, Hastings, Otonabee and Norwood be grouped together, and Bohunks, Lakefield, Douro and another team be in another section. It was said that Warsaw might provide the fourth club.

Alex. Kay was present and gave the meeting a lot of assistance by explaining ways of overcoming difficulties in the path of the two-group scheme.

The newly-elected officers of the League are as follows:

Patrons—Mr. G. N. Gordon, M.P., Mr. J. A. Sexsmith, M.P., Mr. E. N. McDonald, M.P.P., the Warden of Peterborough County, the Reeves of the Municipalities represented in the League and Mr. E. R. Wright.

Past President—Martin Coughlin.

President—F. S. Pollard, Keene.

1st Vice-Pres.—Dr. Smith Lakefield.

2nd Vice-Pres.—Fred Kempt, Norwood.

Sec.-Treas.—C. E. Curtis.

Executive committee — Fred Welsh, Douro; H. Rorabeck, Norwood; E. H. Barnes, Keene, and a representative from each of the remaining clubs, to be named later.

CITY LEAGUERS MONDAY NIGHT

TEAMS FOR JUVENILE SERIES OF THE O.B.A. ARE ASKED TO SEND REPRESENTATIVES.

President Convery has called a meeting of the City Baseball League Executive for Monday night at eight o'clock in the Board of Trade Rooms, for the discussion of general business.

Ball clubs wishing to enter teams in a Juvenile series of the O.B.A.A. are urged to send representatives to this meeting. The City League will give every encouragement to teams entering the Juvenile series.

BILLIARD CHAMPIONS VS. PICK OF LEAGUE

A SERIES OF BILLIARD GAMES WILL BE PLAYED TO-NIGHT AT G.W.V.A. ROOMS.

To the many lovers of the cue and ball a very interesting game of billiards will be played to-night in the Great War Veterans' rooms between the champions of the league (G.W.V.A. A1 team) and pick of the rest of the Billiard League. The first game is scheduled to start prompt at 7.30 p.m. When the champions met the Caledonians in the replay for the championship, they won every game with the exception of one that called for two points of difference.

A large crowd of spectators have attended the previous games and no doubt will attract a number of enthusiasts to get acquainted with some of the finer strokes.

LADY LUCK SHUFFLES THE WINNING NUMBERS

PRIZEWINNERS IN FIRST NIGHT'S DRAW AT THE MOTOR SHOW.

The winning numbers and the prizes at the Motor Show last evening, of which only the first item has been claimed as yet, were as follows:

Ticket No. 3105—1 barrel flour, donated by the Quaker Oats Company. Won by Mr. E. L. Payne.

Ticket No. 4104—$8.00 in gold, donated by the Prudential Life Assurance Company. Not claimed.

Ticket No. 4104—$5.00 in gold, cream freezer, donated by the Ne Laval Rairy Supply Company. Not claimed.

Ticket No. 3182—1 suit length, donated by the Canadian Woollens. Not claimed.

Ticket No. 1253—1 ham and side of bacon, donated by The Canadian Packing Company. Not claimed.

Parties holding these unclaimed numbers should present them to Mr. F. L. Roy at the Aromouries.

The prize-winning numbers at the Raffle Booth were:

1435—Auto tire, donated by A. Brown & Co.

1008—5 gals. motor oil, donated by the Canadian Oil Co., Ltd.

1189—Silk umbrella, value $10, donated by Richard Hall & Co.

Parties holding these tickets may get prizes by calling at the Raffle Booth at the Armories.

DISORDERS OCCUR IN ITALY; RESULT OF THE ELECTION

ROME, April 15. — (Canadian Press.)—Grave incidents are reported from Northern Central Italy, where the extreme Nationalists and Socialists have clashed in a number of cities and towns. Several lives have been lost and great property damage has been done by burning. These disorders are the result of bitter feeling arising from the electoral campaign.

SUPERB FOOTWEAR

AT THE

LEADER SHOE STORE

291 GEORGE STREET

You cannot afford to miss the ATTRACTIVE VALUES in SUPERB FOOTWEAR at the **LEADER SHOE STORE.** Here is Footwear of many modes and materials, and we are sure that the elegance of these Styles will please each Buyer's fancy.

Come and compare these Prices before you buy, and make Saturday a Real Record-breaking Day for Low Prices in Real Smart Footwear.

LADIES' MEDIUM DRESS BOOTS $1.75

Patents and Kid, with Cloth tops, buttoned and laced, also in Gun Metal, high or low heels. Sizes 2½ to 4; Ames, Holden, McCready make **$1.75**
Leader Price, only .....

LADIES' BLACK AND BROWN OXFORDS AT $3.50

An Oxford of good quality, fine Vici Kid, Cuban heel, Gainsboro make. All sizes, 2½ to 7. Reg. price $6.50 ..... **$3.50**
Leader Sale Price .....

LADIES' BLACK AND BROWN SLATER OXFORDS AT $7.50

This is an excellent Shoe, made by F. W. Slater Co.; fine Kangaroo Kid, Cuban heels, pointed toe, long vamp. Regular $12.00 ..... **$7.50**
Leader Sale Price .....

MEN'S DRESS BOOTS AT $5.50

A fine Calf Boot, in Mahogany, Chocolate, and Black; Goodyear welts, medium and long vamp. Every pair guaranteed. Regular $9.00 ..... **$5.50**
Leader Sale Price .....

MISSES' MEDIUM DRESS BOOT $2.75

This Boots is made of fine Vici Kid, high tops, pointed toe; the same style as the Ladies'. Reg. price $4.50.... **$2.75**
Leader Sale Price .....

MEN'S BLACK MEDIUM DRESS BOOTS AT $4.50

This is an excellent Boot, made of nice, fine Box Calf, in Blucher style. Regular $7.50 ..... **$4.50**
Leader Sale Price .....

GROWING GIRLS' PUMPS AT $3.00

Here are the very Pumps for the Girl in her teens—nice Patent or Vici Kid, with flat heel. Reg. price $4.50. **$3.00**
Leader Sale Price .....

BOYS' SCHOOL BOOTS AT $3.00

Made of strong heavy Calf Leather. Soles are sewn and pegged. This Boot has been selling for $5.00. Sizes 1 to 5½. The **Leader Sale Price** now is **$3.00**

LADIES' BUCKLE AND TWO-STRAP SLIPPERS AT $4.50

Nice, fine Vici Kid. In wearing these Slippers, you will find style and absolute comfort. Reg. price $7.50 ..... **$4.50**
Leader Sale Price .....

CHILDS' BOOTS AN DSLIPPERS

We have a large selection of Children's Boots and Slippers, in Black, Brown, and Patent Leathers. Sizes 3 to 7½. Prices ranging from ..... **$1.25** TO **$2.50**

Announcing Oldsmobile 4

Built to Extend the Fame of a Good Name

Oldsmobile popularity receives a new impetus among motorists who want Oldsmobile sturdiness, reliability and beauty in a four-cylinder car.

In spite of present conditions, Oldsmobile dealers who have seen and tested the new model have ordered enough new Oldsmobile Fours to keep our plant busy for months to come.

They recognize in the new Oldsmobile Four "the car of the day" when buyers want dollar-for-dollar value for their investment in an automobile.

See this car. Observe its evident virtues of permanent style, sane design and sturdier construction. Note how it retains the same pleasing lines, the same close attention to body details that have always emphasized Oldsmobile beauty and comfort.

Ride in the car. Drive it yourself. Because when you actually drive the car yourself or ride in it, you will appreciate that these surface excellences are but outward signs of its unseen virtues.

In looking over the Oldsmobile "4" we purposely ask you to forget any preconceived standard you have had of value, because we believe the Oldsmobile "4" is going to sweep aside every precedent of four-cylinder goodness that you may have had of any car of like class.

SPECIFICATIONS
Model 43A

WHEEL BASE—115 inches.
WEIGHT—2765 pounds.
ENGINE—Four cylinders cast en block; valve in-head type, detachable head. 224 cu. in. displacement. Develops over 40 h.p. on block test.
LUBRICATION—Force and splash with pressure gauge on instrument board.
ELECTRICAL SYSTEM—Three-unit, with six-volt, 15-plate storage battery.
GASOLINE FEED—Vacuum feed, with gasoline tank suspended at rear of frame.
FRAME—Cold pressed steel, *seven-inch* maximum depth channel section. *Five* cross members.
REAR AXLE—Spiral bevel type.
SPRINGS—Semi-elliptic. Front, 36-inch; rear, 54-inch.
BODY—Streamline. Long unbroken sweep of lines.
UPHOLSTERY—Box pleated, best quality of fine-grained black leather.
INSTRUMENT BOARD—Walnut, with nickeled instruments mounted flush.
TIRES—Straight side, 32 x 4. Non-skid on rear wheels. Tire rack on rear for spare rim and tire.
FINISH—Best coach work, applied by brush and rubbed down by hand.

Olds Motor Works of Canada, Limited
OSHAWA, ONTARIO

See the new Oldsmobile "Four" at the Peterboro Motor Show.

EDGAR BURNHAM, Local Dealer SHOW ROOM ADDRESS ANNOUNCED LATER

LOCAL FOOTBALL GOSSIP

WOOLLENS VS. DE LAVAL AT THE OVAL—CALEDONIANS VS. G.W.V.A. AT THE EXHIBITION GROUNDS—OTHER ITEMS OF INTEREST.

Two football games under local League auspices will be played to-morrow afternoon. At the Exhibition grounds on the west end pitch the Caledonians will have as their guests the Great War Veterans. After making final arrangements, the Canadian Woollens were successful in having the Oval grounds made ready for the game against the De Laval.

Official referees for the games are: Mr. J. Hensby for Canadian Woollens vs. De Laval and Mr. J. Howarth the Caledonians vs. G. W. V. A. Both games are scheduled to start at 3 p.m. prompt.

The Canadian Woollens have selected the following team to do duty for them against the De Laval: C. Fenner, goal; J. Cridland and T. Chambers, backs; F. Frost, S. McMillan and J. Roberts, half-backs; J. Swan, H. Jones, M. Shaw, Jas. Shaw and R. Monkman, forwards. Reserves, C. Clark and J. Montgomery. Players remember the game is at the Nicholls Oval. No automobiles allowed on the roads.

The De Laval have made a few alterations for to-morrow's game and intend giving the Woollens a hard game. Team reads: R. Ward, goal; Arnold Pickles and R. Leach, full-backs; A. Nicholls, J. Long and Albert Pickles, half-backs; J. Cutmore, J. Conway, J. Dyer, E. Abrahams and R. Hanson, forwards. Reserves, J. Lindsay and J. Murray.

According to rumour the Scotsmen will have difficulty in collecting a team for to play against the Vets, through a number of the players working outside the city limits and cannot get away from business, but have chosen the following team: E. Wright, goal; R. McFeat and Sam McMillan, full-backs; T. W. Service, J. Moir and Alex. Morris, half-backs; Alex. Burgess, R. Hannah, J. Dingwall, J. Terrace and Wm. Calder, forwards. Reserves, Brunton and Brown.

After making a successful opening last Saturday afternoon the Vets contemplate annexing another two points by placing the strongest eleven that has played for them since winning the League championship: W. Jones, goal; A. Bishop and N. Crowe, backs; H. Burrows, T. E. Haycock and O. W. Hurlle, half-backs; S. Curtiss, E. T. Monks, J. W. Sharman, A. Rorrison and Jas. Peel, forwards. Reserves, R. Willshaw, S. Young and J. Willshaw.

It will be a long time yet before the Canadian General will be able to play in their new grounds—King Edward Park. Up at the Bonner-Worth the ground is being put into shape as quick as possible.

The regular monthly meeting of the Peterborough Football Association will be held on Monday evening in G.W.V.A. rooms at 7.30 p.m. Please note the place and time.

Two very clever cartoons depicting the last two defeats of local teams are on display in the window of Sutcliffe's the barber, Charlotte street, and are the original ideas of Mr. Arthur Edwards, who is still keeping up his good work with the pencil.

Good Scorers Up To Date.

Calder (Caledonians)	3 goals
Moir (Caledonians)	2 goals
Sharman (G.W.V.A.	2 goals
McDougall (Comrades)	2 goals
McDonald (C.G.E.	1 goal
Hotston (C.G.E.)	1 goal
Chambers (Woollens)	1 goal
M. Shaw (Woollens)	1 goal
Frost (Woollens)	1 goal
Dingwall (Caledonians)	1 goal
Monks (G.W.V.A.)	1 goal
Curtiss (G.W.V.A.)	1 goal
Wallis (G.W.V.A.)	1 goal
Abrahams (De Laval)	1 goal
Rhamm (De Laval)	1 goal

THE MELLIS HAND SIGNAL SEEN HERE

DIRECTION INDICATION FOR ROAD VEHICLES—MECHANICAL HAND AID FOR MOTORISTS.

This new device for indicating direction when turns, etc., are made, may now be seen at the Motor Show.

One of the most ingenious and effective direction indicators for automobiles and other vehicles was demonstrated yesterday by Mr. Wm. H. L. Mellis, one of the inventors.

The indicator is in the shape of a hand (and is as near the human hand as possible). It is affixed to the side of the wind sheld.

The driver merely has to manipulate a lever attached to the stearing wheel shaft (or any suitable place the driver may desire) and the hand is moved in whatever direction is required. (Straight ahead, which is the natural position, or right, left or back), which is the stop signal, by a cable operating on a steel drum.

The Mellis Hand Signal is not only a safety device but a great convenience to the driver, and a protection to his car as well as the car behind, as it eliminates the necessity of leaning across the seat and signalling with the human hand as in the old way. In the wet weather and winter time it will be a great help as the Mellis Hand Signal will always be seen in any position and at any time day or night.

The Mechanical Hand is so equipped that at night an electric light which is installed inside the palm of the hand will give it prominence and when hand is extended to right or left it shows a red light.

The light in the hand is a great help to the motorist as it throws a nice soft white light through the fingers and under the hand. If you want to back into your garage, you mechanically throw the hand pointing towards rear of your car and you will have a clear view of where you are driving.

When meeting another motor coming towards you at night, all you have to do is to put out your headlights and the passing car will see your light in the Mellis Hand Signal which shows up your running board and hood so that motorist coming in opposite direction can tell exactly where you are without being dazzled with headlights or spot light, as has been the case.

The Mechanical Mellis Hand Signal is also connected to horn or bell and when the hand is moved in any direction it gives a distinct sound of the horn or bell to call the attention of every one as to the direction you want to go.

The Mellis Hand Signal is a great help to the pointman or policeman on duty at busy corners as when the Hand is extended out in a certain direction it stays there in plain view until you make your turn, then you pull it back to normal position, which is straight ahead. (Not like old way of putting part of your hand out for a second and pulling it in again with the chances of the driver not seeing your signal.)

Messrs. Mellis Brothers are the Inventors and Patentees and hold the Patents for Canada, United States, British and foreign countries.

The inventors are Wm. H. L. Mellis, Peterborough, and Jas. M. Mellis, of Victoria, B.C.

FINANCIAL AND MARKETS

WALL STREET.

NEW YORK, April 15. —(Canadian Press.)—The announcement over night of the abrogation of national agreements by the Railroad Labor Board came as a complete surprise to Wall street and infused a strong tone into the stock market at the opening of to-day's session. Within the first few minutes gains of one to four points were made by all classes of transportation shares, especially the more popular pacifists, grangers and coalers. The rebound extended to Oils and Industrials with Mexican Petroleum, Royal Dutch, General Asphalt, Atlantic Gulf, Republic Iron and Studebaker as the outstanding features.

Regardless of considerable profit-taking, the market held the greater part of its broad advance during the very lively forenoon. Following a moderate re-action in which Crucible Steel and Western Union fell two points each, the list rallied easily, being sustained by reports which indicated a break in the ranks of British labor. Steels, Equipments, Motors, Oils and Food Specialties were added to the many strong rails, in which short covering was especially extensive. Call money opened and renewed into next week at 7 per cent., and exchange rates on London were substantially higher.

NEW YORK, Aril 15. — (Canadian Exchange.) — Sterling exchange strong; demand $3.91 1-2; Canadian dollar 11 11-16 per cent. discount.

CHIGAGO GRAIN.

CHICAGO, April 15. — (Canadian Press.) — Higher prices in the wheat market resulted to-day from renewed hopes of settlement of the British coal strike. Besides there were indications of export business, both in wheat and rye. Commission houses and speculators were the chief buyers. Opening prices, which varied from unchanged figures to 1-2 lower, were followed by material advances all around, and then something of a reaction.

The scantiness of rural offerings helped to strengthen corn. After opening at a 3-8 advance the market scored a moderate general upturn. Oats were firmer with other grains, starting unchanged to 1-4 to 3-8 down and then rising well above yesterday's finish. Provisions lacked support.

TORONTO.

TORONTO, April 15.—(Canadian Press).—Prices steadied a little in trading on the Toronto Stock Exchange this morning, despatches insinuating that there had been breaks in the Triple Alliance being responsible for the improved sentiment. Changes in prices were limited to fractions, with C.P.R. recovering 5-8 to 125½, and Brazilian ½ to 30½. Dominion Steel Corporation was up 3-4 to 41.

Heintzman & Co.

Player Piano For Sale

Large size. Mahogany case. 88 notes. In first-class condition. Apply to **MRS. HAWKINS, NORWOOD.** 3d

"WAY DOWN EAST" IS A SENSATIONAL SUCCESS

D. W. GRIFFITH'S MASTERPIECE, SHOWN AT THE GRAND, SURPASSES ANY FILM ACHIEVEMENT EVER SEEN HERE—A TRIUMPH FOR LILLIAN GISH.

David W. Griffith's wonder film, "Way Down East," the most remarkable achievement of the superman of the silent drama, opened its local engagement at the Grand opera house last evening, and the large audience was stirred as never a local audience has been stirred, by a film production. The wizard of the movies has taken Lottie Blair Parker's play of New England life—everybody who goes to the theatre has seen the stage version—and by his uncanny artistry, attention to detail, and deep appreciation of the play of human emotions, has made of the "simple story of plain people," an appealing masterpiece, different from anything that has yet been attempted. Although the main story of the play has been used as the basis of this soul-stirring film, it is as different from the stage version as is the Philadelphia Symphony Orchestra from a village band. The active drama, although appealing in its story, is crude and stilted; the film production carries a tremendous appeal because it is real and convincing.

And the climax of the story! Here Mr. Griffith has achieved the most sensational effect that has ever been attained in a motion picture. You remember you saw the stage play that Anna Moore is turned out of the home of Squire Bartlett in a blinding snow storm, the snow in the stage version being a shower of torn paper. Griffith with the aid of a wonderful camera man, shows the unfortunate girl wandering through a real New England blizzard, while her lover, David Bartlett, frantically follows her. This scene is a masterpiece, but what follows makes even the blizzard effect seem tame. The girl makes her way on to the ice on the river. Just as the Spring break up takes place, and the camera shows her prone on a cake of ice, in the midst of the rushing river, drifting ever faster towards the brink of a waterfall, the ice beneath constantly growing smaller as pieces break off and float away. And then the figure of David is seen, jumping from ice cake to ice cake, falling between them sometimes, but dragging himself up and ever making his way towards the girl. Just as the falls are reached he snatches her in his arms and struggles to safety. The scene will never be forgotten by last night's audience. So cleverly is the suspense sustained and built up that one forgot all about the fact that he was watching a moving picture. In other cities the rescue scene has been greeted with tremendous cheers. Last night the crowd was too excited to cheer; they sat spell bound clinging to the arms of their chairs, and when at last the suspense was over there was an audible sigh of relief as the audience relaxed from the tension.

That is the big moment of the production but without it the film version of "Way Down East" would be a remarkable achievement because of the wonderful way in which the story is developed and because of the superb acting of the magnificent cast. The chief honours after giving Mr Griffith the tribute that is rightly his, are carried off by Lillian Gish whose "Anna Moore" reaches a new height in artistry. Nothing more effective has been shown on the silver sheet than her performance in "Way Down East" in which she runs the whole gamut of passion. The scene in which she baptizes her dying child will live long in the memory of those who see the film. Richard Barthelmess is the "David Bartlett" and this accomplished young actor is always true to type and convincing. Burr McIntosh, one of the original stage cast in "Way Down East" makes Squire Bartlett's role a triumph for himself. Lowell Sherman does clever work as the miserable "Lennox Sanderson" and the comedy roles of Hi Holler Si Whipple and the other rural characters are most amusingly portrayed. The comedy is cleverly used by Mr. Griffith to relieve the tension of the dramatic moments of the play.

The photography of the production surpasses anything yet seen. The wonderful new England landscapes, the scenes of the river in a summer sunset, the amazing blizzard effects and above all the sensational rescue have been superbly handled by the camera man. Colour effects are introduced into several scenes with marked success. The art of Mr Griffith's direction is everywhere noticeable in the picture, little touches that no one else seems to be able to produce, the kitten which falls asleep in the warmth of a summer afternoon, the pigeon which alights on the shoulder of Lillian Gish, the dog which tugs at her skirts, these are Griffith effects that combine to make the film the realistic production it is.

A special symphony orchestra under the direction of Mr. A. D. Jordon is a most effective addition to the success of the presentation. The special score fits into the action in a manner that adds wonderfully to the effect and the orchestra interprets in artistic fashion.

"Way Down East" will be repeated at the Grand to-night and tomorrow afternoon and evening. To have missed it will be to have missed the most wonderful film success that has yet been recorded.

Capitol

The Theatre Beautiful

Opening Announcement

To the Citizens of Peterborough and Surrounding Territory:—

It is with a great deal of pleasure and personal pride that I extend a welcome to the opening of your new playhouse, The Capitol. During the many months of its construction we have tried to create a theatre that would be modern in all its artistic appointments and facilities. We have spared no expense to create a playhouse beautiful in every sense of the word, having at all times in our mind a theatre where high-class entertainment and real comfort went hand in hand. The decorating, furnishings and seats have all been selected with the care that years of practical experience in Theatre construction commands.

Your New and Beautiful Play House Opens Monday Evening, April 18th

We want you to come and pass opinion on "THE CAPITOL," The Theatre Beautiful. However, this welcome is not for the opening alone—it is for all time.

WE WELCOME YOU

Cordially and Sincerely,

N. L. NATHANSON,
Managing Director.

"PARAMOUNT PETERBOROUGH THEATRES, LTD."

SPECIAL NOTICE!

To avoid the usual crush and confusion of a lineup, on the opening night at the Box Office, I have decided to open the Ticket Office this Saturday at 2.30 p.m., and keep it open until the exact number of tickets are sold that will fill the seats. The Box Office will remain open until 10 o'clock Saturday night, also all day Monday,—so, in order to avoid any disappointment, secure your tickets Saturday or Monday during the day.

OUR POLICY

Not an ordinary movie show, but an evening's entertainment. One big performance ONLY every evening, commencing at 8 o'clock.

Capitol 8-Piece Concert Orchestra

Will give a Musical Programme at 7.45 o'clock

MATINEE PERFORMANCES Every Wednesday and Saturday

At 2.30 p.m. Doors Open 2.00 p.m.
Every Evening Doors Open at 7.00 O'clock.

SCALE OF PRICES—EVENINGS.

ENTIRE LOWER FLOOR	35 Cts.
FRONT SECTION BALCONY (Wicker Chairs)	25 Cts.
CHILDREN	25 Cts.

The above Prices include the Amusement Tax.

MATINEE PRICES

ADULTS, ALL SEATS	25 Cts.
CHILDREN	10 Cts.

Amusement Tax included in above Prices.

JOHN C. GREEN, District Manager.
EDWARD ABBEY, Resident Manager.

GRAND TRANS-CANADA THEATRES LTD.

The Trans-Canada Theatres, Ltd., and Mr. Percy Hutchison present

THE TRANS-CANADA ENGLISH PLAYERS

Direction of Mr. Walter Howard
Now Completing 5th Record-breaking Week at Grand Opera House, Toronto

WEDNESDAY MATINEE, April 20

—The English Version of the Play of All Plays—

"EAST LYNNE"

WEDNESDAY EVENING

— The World-Famous English Romantic Drama —

"THE SILVER KING"

AN ALL-STAR ENGLISH COMPANY.
Electrical and Scenic Productions

The Best English Acting —— The Best English Plays
— ONE DAY ONLY :: PRE-WAR PRICES —

EVENING—25c, 50c, 75c, $1.00, $1.50
MATINEE—25c, 50c, 75c, $1.00

Seat Sale Opens Monday, 18th April

AT THE ALLEN.

MOVIE PICKANNINIES PROVIDE EXCITEMENT.

The young inhabitants of Jackson, in Northern California, a small mining town, had never seen coloured children until Will Rogers and the company making "Boys Will Be Boys" arrived there to "shoot" scenes.

When the contingent of fifteen coloured kiddies detrained it caused immediate excitement, and there ensued a gala day as good as a circus, for every child in Jackson who "had the nerve," played hooky and followed the dusky little movie performers from place to place, watching their every movement with rabid curiosity. The pickanninies are part of the local colour in this latest Will Rogers story, which comes to the Allen Theatre for two days, commencing to-day.

AT THE ALLEN

Irene Rich, who supports Will Rogers in "Boys Will Be Boys", which comes to the Allen Theatre for 2 days, commencing Friday, has appeared several times with the popular star. She is his favorite leading woman, and some of his best pictures have been made with her support. She is especially winsome as the country school "marm" in this whimsical Irvin Cobb photo-comedy.

BASEBALL SCORES

National League.

Boston 11, Brooklyn 4.
New York 10, Phila., 2.
Pittsburg 7, Cincinnati 2.
St. Louis at Chicago, postponed on account of rain.

American League.

Phila., 4, New York 3.
Washington 8, Boston 2.
Detroit 6, Chicago 5.
Cleveland 12, St. Louis 9.

DOROTHY REEVE, the Trans-Canada player, coming to the Grand.

SWIM IN THE Y.W.C.A. POOL

OPENS APRIL 18th.

Telephone 223 For Further Information.

AT THE GRAND.

":The Silver King"

"The Silver King", which has been chosen as the vehicle in which to introduce the Trans-Canada English Players to the patrons of the Grand Opera House, is unquestionally one of the foremost domestic dramas ever written. First produced in the year 1882, it has held its place among the standard plays of the last century, and was really the fore runner of the modern problem play.

The piece was first produced by the eminent actor, Wilson Barrett who played it over a period of twenty years and in practically every English speaking part of the world.

In the Trans-Canada production the role of Wilfred Denver will be played by that distinguished romantic actor, Mr Henry Lonsdale, who was last seen here as leading man for the late E. S. Willard. The other outstanding role, "The Spider", will be in the capable hands of Mr. Norman B. Cannon. Mr. Fred erick Ross, Mr. Vernon Fortesque, Mr Bert Randall, Mr. Hilliard Vox and the other splendid actors of the company will also be seen to advantage, as will Miss Dorothy Reeve, Miss Peggy Bryatt and Wee Dorothy Mackay.

The second play chosen for presentation here is "East Lynne", often styled 'the play that will live a thousand years.' 'Most everyone has seen this piece many times, but it is doubtful if the present generation has ever seen it given a production as satisfying as that which Trans-Canada Theatre own imported dramatic company is giving now to the people of Canada.

TONIGHT

AT 8.15 O'CLOCK

FIRST PRESENTATION IN PETERBORO OF THE MOST UNUSUAL ENTERTAINMENT EVER SEEN HERE

D. W. GRIFFITH'S Latest Achievement

WAY DOWN EAST

IS THE GREATEST SUCCESS IN THE HISTORY OF THE THEATRE.

THOUSANDS TURNED AWAY FOR THREE WEEKS AT THE ROYAL ALEXANDRA, TORONTO.

THIS IS NOT A STAGE PLAY.

A NEW ART, COMBINING DRAMA, PAINTING, POETRY AND MUSIC, EMBODYING LOTTIE BLAIR PARKER'S FAMOUS PLAY OF THE SAME TITLE.

LEADERS IN EVERY WALK OF LIFE HAVE PRAISED IT
ARTISTS—PLAYERS—PRODUCERS—AUTHORS

GRAND OPERA HOUSE

PETERBORO, TWO DAYS ONLY.

TWICE DAILY—Mats., 2.15; Nights, 8:15.

THE PUBLIC VERDICT SHOWS THAT THREE MILLION PEOPLE HAVE SEEN "WAY DOWN EAST" SINCE SEPT.

PRICES—Nights and Saturday Matinee—Orch., $1, $1.50, $2; Bal., $1.50, $1; Gallery, 50c. Friday Mats.—Orch., $1; Bal., $1, 50c; Gallery, 25c

ALL SEATS RESERVED. SECURE SEATS IN ADVANCE

EMPIRE

Mat. 2.30-Eve. 7.00 & 8.30

THURSDAY — FRIDAY — SATURDAY

"7 Years Bad Luck"

—with—

MAX LINDEN

Take all the comedies you ever saw, extract and count every laugh, snicker, and giggle—the total will not approach the genuine, wholehearted, rib-tickling, tear-compelling laughter you will get from this Special, which is just acclaimed to be the

FUNNIEST FIVE-REEL COMEDY EVER MADE!

Episode 8 :: A WOMAN IN GREY
— NEWS :: :: COMEDY —

Matinee 11c. and 22c. Evening—16c. and 32c.

To-Day Tomorrow **ALLEN** **Matinee 2.15 Evening 6.45 and 9.00**

— PETERBOROUGH'S LEADING PHOTOPLAY HOUSE —

Readin', writin' 'n 'rithmetic 's not so bad when taught by the prettiest girl in town. It was a new experience for Peep O'Day, late stableman, but now the richest man in DIXONVILLE, K. Y.

THE STORY OF A MAN WHO NEVER WAS A BOY

GOLDWYN PRESENTS

WILL ROGERS in "BOYS WILL BE BOYS"

SCREENED FROM THE CELEBRATED STORY BY IRVIN S. COBB

—OTHER ATTRACTIONS—

CHRISTIE COMEDY "TEA FOR TWO" —with— NEAL BURNS and an All-Star Cast

Snapshots peep into the private life of these greatest Stars.

Get The ALLEN HABIT

It's a Good One

OVERTURE Allen Orchestra "THE PHANTOM FOE" —with— JUANITA HANSEN and WARNER OLAND

Is he man or friend? Action! Thrills! Suspense! Mystery!

POPULAR PRICES
MATINEE: 11c, 22c EVENING: 16c, 22c, 32c

TO-DAY **REGENT THEATRE** **Hunter St.**

TO-DAY—A ROMANCE OF IRRESISTIBLE MAGNETISM

William Russell In "THE MAN WHO DARED"

A DRAMA OF LOVE AND REVENGE AND THE CALIFORNIA REDWOODS

CHAPTER 2 OF THE INTERESTING SERIAL "IN THE CLUTCHES OF THE HINDU"

SUNSHINE COMEDY - - - - - "FARMYARD FROLICS"

PATHE REVIEW AND ROLIN COMEDY

POPULAR PRICES—
MATINEE: 10c and 20c EVENING: Main Floor 25c, Balcony 30c
War Tax Extra.

ROBERT FAIR & CO. Ltd.

You Will Appreciate the Very Low Prices in this

Saturday Bargain List

LOVELY NEW PRINTED DRESS VOILES GO ON SALE TO-MORROW AT THE NEW PRICE OF 75c YARD

Brand new designs in light, medium and dark colorings. Printed on a fine weave. This is about half price when you consider what you paid last season. 36 ins. wide.

$1.00 DOUBLE-FOLD GINGHAMS 75c YARD

Anderson's Scotch Ginghams, in plaids and stripes. 36 inches wide, at a very special price for Saturday.

65c UNIFORM CLOTH, 50c YARD

Light and dark grounds with white stripes; specially for uniforms, dresses, and Childrens' wear. Will wash like factory cotton and keep its color. 32 ins. wide.

SPECIAL PRICE FOR PRINTS 25c YARD

A Saturday special. Real indigo and lighter colors for dresses.

NEW McCall Pattern 2114

We Sell McCall Patterns

50c TO 75c SILK DRESS FRINGES FOR 19c YARD

Light navy, Royal, Copen, Sky; 2 to 3 inches wide. Shop early for this special Saturday bargain.

$9.00 MEN'S WEAR SERGE FOR $5.50 YARD

The best serge carried in stock, in black. For suits, skirts, capes or thenew coat wraps, 54 inches wide.

$3.00 NAVY SERGE FOR $1.85 YARD

Very special all wool navy serge, 48 ins. wide. A rare bargain and an excellent quality.

50c BEST QUALITY GALATEA 40c YARD

Can't be beat for its washing qualities. Navy and black grounds with white stripes. Specially for ladies and Children's Dresses, Men's or Boys' Shirts. 27 inches wide.

40c AND 45c STRIPE FLANNELETTE FOR 25c YARD

34, 36 inch pink or blue stripe flannelette, the very same that you have been paying 40c and 45c for, the past two seasons.

HEMMED TOWELS.

All white huck towels, hemmed ends, good quality. Size 17 x 34 inches. Sale price per pair 75c

COTTON TOWELS.

A good wearing fringed huck cotton towel. Size 17 x 34 inches. Regular 75c. Sale price pair..... 50c

FACTORY COTTON

Best quality 34 inches wide at 20c yard. Saturday sale price 7 yards for $1.00

CASTILE SOAP 5c OR 7 BARS FOR 25c

Large size cake. Every bar stamped 100% pure. This price is below pre-war prices.

BLEACHED SHEETING

2 yards wide in a plain quality that sells regularly at $1.10. Sale price yard 85c

TABLE DAMASK

Comes in a good heavy weave, will give you good service. 56 inches wide. Regular $1.25. Saturday sale price yard 85c

APRON GINGHAM.

One yard wide, blue check; sells regularly at 40c. Saturday Sale Price, yard 25c

50c AND 55c FACTORY COTTON 30c YARD

36 and 40 inches wide. This is the very best quality that we have carried in stock.

SINGLE NAPKINS.

Hemmed ready for use. Good quality, will give lots of wear, size 18 x 18 inches. Regular 25c Sale price each 19c

TOWELLING.

19 inch white huck, 17 inch, natural with border; 18 inch check towelling. Regular 35c; all at one price, yard 25c

PILLOW CASES.

A good grade hemmed pillow cases; sizes 40 and 42 inches. Formerly 50. Saturday each, ... 35c

Eight Specials From the Housefurnishing Department

85c FLOOR OILCLOTH 69c SQ. YARD

2 yards wide in black or floral designs. Take advantage of the one day price.

90c "FELTEX" FLOOR CLOTH 69c SQ. YARD.

2 yards wide in parquet patterns. Will lie flat without fastening down.

$2.25 WINDOW SHADES $1.59 EACH

Pure white, with insertion, regulation size, 36 x 72 inches. An extra good quality shade cloth.

45c AND 50c CURTAIN SCRIM 29c YARD.

White, cream or ecru. 36 inches wide. Very special for to-morrow.

90c FILET CURTAIN NET 69c YARD.

Cream only, 40 inches wide. See this special to-morrow.

$45.00 TAPESTRY RUGS $32.50.

Seamless rugs in good designs in brown colors, size 9 x 10 ft. 6 inches. Come and see this special to-morrow morning.

$1.65 ENGLISH LINOLEUM $1.25 SQ. YARD.

2, 3 and 4 yards wide. Take advantage of this special price for to-morrow. Block and Parquet patterns.

75c CREAM MADRAS FOR 59c YARD.

Floral patterns, suitable for any room; 36 inches wide. Special for to-morrow.

ALL-WOOL HEATHER JERSEY SUITS PRICED AT $22.50 AND $35.00

These suits are wonderfully low priced; are of all wool Jersey, made in snappy, new effects, in sand, navy and black.

WHITE COTTON NIGHTGOWNS $1.65 AND $2.00

They come with tucked yoke, high necks, long sleeves and some with round necks, with three quarter sleeves.

MESSALINE SILK DRESSES, $17.75

Specials for Misses and Small Women, brown, Navy, Sand, Black, round neck, short sleeves.

SALE OF CORSET COVERS AT 75c

Pretty embroidery styles with a strap over the shoulder.

PRINT HOUSE DRESSES $2.50 AND $3.50

Smart styles in a wide range of patterns.

$2.50 SILK HOSE $1.95 PAIR

Pure thread black silk hose in all sizes at a special price for to-morrow.

LADIES' COMBINATIONS FOR $1.00 SUIT

Cumfy cut and short sleeves; nicely trimmed. An excellent quality.

LISLE THREAD STOCKINGS FOR $1.00 PAIR

Navy, black, taupe, browns and grey. All sizes, and black with white sole.

WEDDING BELLS

HUNTER—CANNON

On Thursday, March 31, a quiet wedding was solemnized in College street Presbyterian Church, when Levina Pearl, only daughter of Mrs. W. Cannon, became the bride of Mr. William Hunter, both of Peterboro. The Rev. R. B. Cochrane performed the ceremony The bride was attired in a gown of silver cloth and tulle and carried a bouquet of American Beauty roses. She was attended by Miss Violet Taylor, who wore a gown of brown satin, and carired a bouquet of roses. The groom was attended by Mr. William Anderson. Atfer the reception at the home of the bride's aunt, 492 Bloor street, The happy couple left for a short honeymoon. Mr. and Mrs. Hunter will reside in Peterboro

WOODS—MARTIN

On Thursday, 14th inst., at 438 Park street, by the Rev. B. Greatrix, Mrs. Mary Ann Martin, of Oshawa, and Mr. Bertram Arthur Woods, of St. Thomas, were united in marriage The couple were unattended. They will reside in St. Thomas.

DR. M. C. GOODWIN
Chiropractor
PALMER SCHOOL GRADUATE
Suite 106-108, Barrie Building
Phone 431, Peterborough
LADY ATTENDANT
Office Hours 10 to 12 a.m. 2 to 4 7 to 9 p.m

East City Confectionery
WE HAVE A LARGE RANGE OF GOODS FOR YOUR CONVENIENCE, INCLUDING STATIONERY, CHINA, ETC. ALSO NEILSON'S, WILLARD'S AND PATTERSON'S BON-BONS AND CHOCOLATES.
VICTOR BOORMAN

ACCIDENTS
Chiropractic Adjustment of slightly displaced Spinal Bones is followed by the disappearance of distressing ailments. Eight Years' Experience.
R. T. PETTERSONE
OFFICE: 435 GEORGE STREET
Over Toronto Trust & Loan Co.
Phone 87J
Hours 10.30 to 12. 2 to 4. 7 to 8.

OBITUARY

MARIA TAYLOR.

The death occurred last night of Maria Taylor, beloved wife of William Taylor, 819 George street. Deceased leaves four daughers Mrs. Robert Caldwell, Rickley, Saskatchewan; Mrs. J. W. Hillburn, Saskatoon, Saskatchewan; Mrs. Rev. John Everson, Yarker, Ontario, and Mrs. Arthur Edwards, Warsaw. Two sisters also survive, Mrs. John Crowe, of Dummer township and Mrs. Samuel Smiley of Poucoup, British Columbia.

The deceased was a member of George street Methodist church.

The funeral will take place from the family residence at two o'clock on Saturday, April 16 to the Little Lake cemetery, Rev. Harold Young officiating.

Stop liquor firms in Quebec from sending intoxicating liquors to our boys and girls by putting an X opposite the word YES on your ballot next Monday.

EXHIBIT WORTH WHILE AT THE MOTOR SHOW

OVERLAND AND MITCHELL CARS HOLD THE INTEREST OF VISITORS.

At the motor show C. R. Banks & Agnew have an exhibit of cars full of attraction and decidedly interest-holding. It consists of "Overlands"—comfy coupe and strong, durable and speedy five passenger touring car, — together with a graceful Mitchell Five Passenger 1921 model. The Overlands are too well-known to need extended reference, but the fact that 145 satisfied Peterborough owners are singing their praises offers food for reflection to prospective purchasers of cars this season.

The Mitchell Touring car is a model of beauty, combined with comfort and general utility, a car in which superlative fittings and spring resiliency, make for riding under conditions where vibration is all but an unknown quantity. In fact, every feature lends itself to durability, economy of upkeep appearance and convenience. Snow, wind and rain cannot find access to this popular car when the curtains are up; the front seat and foot room is generous with easy access to transmission and batteries and altogether this is the best car Mitchell has ever built.

Banks and Agnew are to be congratulated on an exhibit of serviceable and graceful cars adantable to city streets and country roads — cars they will be pleased to demonstrate to you as they did for many an inquiring visitor at the show last night. Their garage is on Charlotte street.

Advertise in the Examiner

CITY AND GENERAL

DR. T. P. McCULLOUGH.

Eye, Ear, Nose and Throat Specialist. 166 Brock Street. Phone 36w.

W. J. POULSOM,

Auto and Taxi Livery, corner Charlotte and George streets. Prices reasonable. Phone 430. 28d 108

DR. N. H. SUTTON.

Surgery—Room 113, Barrie Bldg, 312 George Street. Hours: 9-11 a.m., 2-4 p.m. Evenings and Sundays by appointment. Phone 131. Residence, 543 Park Street. Phone 1111j. d-tf

"I NEVER KNEW."

The song hit, "I Never Knew," being sung this week at the Allen, is on sale at Greene Music Store. 2d90

HOUSE WIRING.

For a competent man to do house-wiring and electrical repairing, at reasonable cost, call on George Gagnon, 711 Harvey Street, City. 4d-91.

AUCTION SALE.

Of household furniture and effects at the home of the late Mr. James Fox, 253 Burnham street, on Tuesday, April the 19th. Everything will be sold without reserve. Sale at 1.30 o'clock. J. F. Thornton, Auctioneer. 4d-91

"THAT NESTLING" SONG.

Get the music of the new song, "Nestle in your Baby's Arms," now being featured at the Allen, at the Greene Music Store. 2d90

DONT DELAY.

We can give you better attention now than when the season's rush begins. Have your Furniture Re-upholstered better than new, with Finest Selections of Tapestries at Reasonable Prices.—The American Upholstering Co., 221 Hunter Street.—'Phone 697—Nights and Hol. 396. dtf

ROOFING.

British Columbia Cedar Shingles, "Eastlake" Steel Shingles and Corrugated Iron. Asphalt Slate and Ready Roofings for sale by Fred. H. Rowan, 271 McGill Street. Phone 851. d-tf

LAWN MOWERS SHARPENED.

We are experts at that work, 40 years' practical experience. Scissors, knives and razors ground; umbrellas repaired and re-covered. WM. TAYLOR & SON, 219 Hunter street west. Phone 109M. 4d-90-816

CHEVROLET FOR SALE ON MARKET SQUARE

On the Market Square to-morrow at 10.30 a.m., I will sell a Chevrolet car in first class condition. J. F. Thornton, Auctioneer. 1d 89

NEILSON'S ICE CREAM AT GRADY'S.

We are now ready to supply our customers with Neilson's famous Ice Cream. When you want "Neilson's" at its best, get it at Grady's. W. J. Grady, Corner of Lock and Lansdowne Streets. 'Phone 537.

CARS FOR HIRE.

I have the following Cars for Hire—7-Passenger Chalmers, 1-ton Truck, 1 Motor Bus, 15-pas. Fords with or without Driver at Reasonable Rates.
PULKINGHORN'S AUTO AND TAXI SERVICE.
182 Hunter Street —— 'Phone 278 m-w-f

BAND PRACTICE.

Peterboro Melodie Concert Band practices to-night at 8 o'clock sharp. Every man should be on time—important.

ENJOYABLE SUPPER.

St. John's Boys' Club had a very enjoyable supper last night, the refreshments being in charge of Mrs. Brett. Rev. Dr. Blagrave was in attendance and arrangements were made for the organization of a baseball team to represent the club.

FAIR BOARD MEETING

A meeting of the Industrial Exhibition Board will be held on Thursday, April 21st, instead of on Tuesday, as previously announced. The directors are requested to remember this change in date.

READ AND BE WISE.

Nelson's Record Exchange will offer hundreds and hundreds of brand new records—many makes—on Saturday, April 16th, at the bargain price of only seventy five cents each (75c). We have just received these records as well as cylinder records at 50c. Our office is 332½ George St., Victoria Hall stairway. Come early.

IMMERSION SERVICE.

At Bethany Tabernacle on Sunday night, at 8 o'clock, a number of candidates for baptism (mostly young people) will be immersed by the pastor, following the evening sermon, in which the question of baptism will be briefly discussed. Everybody welcome.

ANNOUNCEMENT

Eastwood & Stock beg to announce that owing to limited quarters occupied by the Studebaker sales-room on Charlotte Street, they have found it necessary to lease a sales place for showing used cars. This used car exchange is located on Hunter Street, immediately east of Munro House, where their used cars can be seen to advantage. They will also engage to take in used cars for sale, and endeavor to get the best price possible. A list of these cars will be published each day in another column.

There will be a car washing station in connection, where an expert washer will be in attendance at all times, and we guarantee satisfaction.

A velvet coat with a contrasting skirt are a Roman stripe sash is a favored sports suit for the young girl.

The Diamond April Birthstone

If you were born in the month of APRIL the Diamond is your lucky stone.

Every Diamond we offer for sale is backed by our guarantee of perfection, and OUR sales are an indication of the confidence that has been created in our customers by the quality of the gems we have sold.

Warne's
"DIAMOND HALL"
349 George St.

SHOE-SHINE AND HAT CLEANING.

Spruce up! Come to the Dominion Billiard and Tobacco Store, 408 George Street, for a slick Shoe Shine. Four experts — no waits. Hats Cleaned in first-class style. We call for and deliver your hat. 'Phone calls attended to. 26d-114

OLDSMOBILE CARS ARE DISTINCTIVE

DISPLAY AT THE MOTOR SHOW ATTRACTS ATTENTION OF CROWD.

It was very apparent, judging from the large number of motor enthusiasts who visited the show at the armouries on the opening day that general business conditions are rapidly getting back to normal.

The crowds displayed keen interest in the different exhibits and especially in the products of our Canadian factories.

One possibly worth of special mention is that of the Olds Motor Works, a subsidary of General Motors of Canada, Ltd., of Oshawa, Ontario.

The new line is a popular priced 4-cylinder, the produce of 23 years experience in automobile engineering and designing.

It comprises a 5-passenger touring, 5 passenger Sedan, a 4 passenger roadster (an innovation), and a 4 passenger coupe. The coupe and touring are being shown by Mr. Edgar Burnham, who has been appointed local Oldsmobile distributor.

Closed cars are becoming very popular and it is evident that the designer of this coupe had foremost in his thought the comfort and convenience of the motorists. The seating arrangement is ideal, carrying 4 passengers comfortably, and the general apeparance is truly characteristic of Oldsmobile distinctiveness.

This company also build an 8 cylinder 7 passenger and sport model, one of which is also being shown.

Ladies' Ready-to-Wear Dept.
Exclusive but Inexpensive Styles
Authentic Garments For Madam Or Misses
The versatility of the Fashion Shops Wraps, the character of designs, coupled with the moderate pricing, make Barries the logical shop for Women's Wearing Apparel.
Silk Dresses from $30.00
Barrie's LIMITED
Phone 340

Prices Down
All Kodaks and Cameras Reduced in Price. Buy now
E. L. PAYNE
CHEMIST and DRUGGIST
Opposite Turnbull's

Society

Miss Winnie Morris, Bowmanville, is spending a few days with her sister, Mrs. J. F. Chapman, at St. James' Parsonage.

Mrs. R Maitland Roy of Hamilton is visiting Mrs. A. H. Stratton, Park street.

Mrs. R Maitland Roy of Hamilton and son, Capt. R. M. Roy, who is home from India, on furlough, are visiting Mrs. Fred L. Roy, 308 Rubidge street

Miss Retta Cavanah, R.N., has returned from a two weeks' visit with friends in Detroit, Mich.

Miss Gertrude Rush, of Syracuse, N.Y., is visiting in the city at present.

WE HAVE WITH US TODAY

Guests at the Empress: A. Keller, W. Dicke, W. A. Whitehead, New York; M. Gellman, R. J. Boynton, T. N. Bechner, W. R. Randall, C. W. Croft, F. H. Seed, A. T. Smith, J. J. Carley, J. Howie, A. A. Begg, Mr. and Mrs. W. H. Smith, R. D. Kerby, S. C. Webb, J. Griffin, J. G. Thomson, F. R. Harvey, Wm. Porter, Toronto; J. H. Smith, Detroit; Mrs. E. Corran; J. T. Tilley, Lindsay; M. Bernstein, J. M. Harper, Montreal; E. L. MacPhail, R. J. Miller, Ottawa; W. Moore, Hamilton; F. Elmhirst, Keene. F. J. Toonan, Buffalo; Mr. and Mrs. W. Rolph, Orono; J. Butler, C. D. Logan, Bobcaygeon; G. V. Cave, Beaverton; N. M. Cox, New York, J. Eagleson, Ottawa; J. A. McDonald, Warkworth.

At the White House: W. A. Prune, Cardinal; Levi Flynn, Downeyville; W. J. Eakins, Port Hope; D. Brown, W. J. Growcock, G. R. Archdeacon, A. E. Johnston, W. Hammell, J. W. Cornell, J. F. Burnett, Toronto.

We have voted out the poor man's bar. Next Monday let us vote out the rich man's cellar.

Your Satisfaction Is Our Delight

We have satisfied nearly 40,000 patrons. That's the very best thing our business has brought us. With a record like that in our fifteen years in business, Fowlers looks like the safe, sure place to come with Eye Trouble. We are so sure we can give your eyes the help they need that we absolutely guarantee all glasses we fit, to be satisfactory.
—Consultation Free—
FOWLERS'
Registered Optometrists, Opticians Specialists
A. A. FOWLER, Phm.B. I. E. FOWLER
375 George Street

Coming Events

TO-NIGHT—WATER ST. BOWLing Alleys.

THOSE WISHING TO GET UP tables for Bridge at the "At Home" to be given by the Otonabee Chapter, I.O.D.E., in the G. W. V. A. Hall, Monday evening, April 18th, will please notify Mrs. Stratton, Convenor. Telephone 1519w. 50c a chair. 2d-13-15

TO-NIGHT, TO-MORROW, AND Saturday—Biggest Motor Show ever staged—Remember the place, in the Armouries. Remember the Cause—Peterborough's Health.

THIS EVENING AND ON SATurday — The Biggest Motor Show

BIRTH

MITCHELL.—To Mr. and Mrs. Robert Mitchell, 412 George street, on April 13th., 1921, a son (Robert).

DEATH.

ANDERSON.—On 15th April, 1921, at Queen Mary Hospital, Peterborough, Ruth Hazelden, beloved daughter of Mrs. Anderson and the late F. Currie Anderson, and granddaughter of Mrs. H. B. Dean.

If they can't be stars some people insist upon being clouds.

DR. W. A. SETTLE
OSTOEPATH
124 Hunter St. Phone 649
Hours 9 a.m. to 9 p.m.

"It's Confidence That Does It"
WEEK-END SPECIALS
SUGAR! SUGAR!
St. Lawrence Pure Cane Quality
5 lbs. for 55c
Not More than 10 lbs. to a Customer

BACON, LARD, SHORTENING

Breakfast Bacon, Ingersoll, mild cured, by the side, lb. 55c
Sliced, lb. 60c
H. O. Bacon, sugar cured, side, lb. 45c
Sliced, lb. 50c
Back in casing, lb. 75c
Cooked Hams. Try our Gunn's Sandwich Hams. They are delicious, lb. 70c
Lard, Rose Brand, lb. 26c
3 and 5-lb. pails, lb. 25c
Lard, Pure, lb. 23c
3 and 5-lb. pails, lb. 22c
Shortening, Domestic, lb. 20c
3 and 5-lb. pails, lb. 17c

MAPLE PRODUCTS

Maple Sugar. Another large shipment, the delicious brand, lb. 35c
Maple Syrup. The last to clear at, qt. 75c

BLACK TEA
3 Lbs. for
$1.00

DRIED FRUITS

Apricots, choice, lb. 25c
Extra Choice, lb. 30c
Prunes, medium, 2 lbs. 25c
Medium, 1 lb. 15c
Large, lb. 25c
Evaporated Apples, good cookers ..... 2 lbs. 35c
Dates, 1 lb. 18c
Figs, cooking ..... 2 lbs. 35c
Eating, 1 lb. 35c

CEREALS
ROLLED OATS
10 Lbs.
39c

Shredded Wheat, pkg. 15c
Quaker Corn Flakes, 9 pkgs. $1.00
Rolled Wheat ..... 3 lbs. 25c
Wheatlets ..... 3 lbs. 25c

PASTRY FLOUR
Delight, Monarch and Nevada, 24-lb. Sack
$1.24

CANNED FRUIT AND VEGETABLES

Green Gages, in heavy syrup, tin 30c
Lombards, tin 20c
Pineapple, tin 30c
Tomatoes, Corn and Peas, Standard ..... 4 tins 54c
Spinnach, tin 22c
Pumpkin, tin 15c

SEED POTATOES
Irish Cobbler, Genuine Seed Grade, Peck
30c
Bag
$1.40

SUNDRIES

Heinz Dill Pickles ..... 4 for 15c
Pure Gold and McLaren's Jellies ..... 2 pkgs. 25c
Pure Gold Quick Pudding, including Chocolate, Tapioca, Custard and Arrowroot, 2 pkgs. 25c
Baking Powder, our blend, guaranteed, 1-lb. tin 25c
Soap, Comfort, Surprise, Sunny Monday, Fels Naphtha, White Naptha, Gold, Sunlight, 10 bars 85c

FRUITS AND VEGETABLES

Oranges, seedless, large, sweet and juicy, doz. ..... 55c and also at ..... 30c and 40c
Grape Fruit, Florida brand, quality the very best, 3 for 25c, 10c each, 2 for 25c and, each 20c
Lemons, bright, doz. 30c
Bananas. We have some beautiful fruit, doz. 60c
Pineapples, each ..... 40c and 50c
Vegetables, Lettuce, Celery, new Cabbage, Carrots, Turnip and Spanish Onions.

PORTER S. WHITE CO.
PHONE 208 334 GEORGE ST.

In Advertising, the Long, Steady and Strong Pull tells over the spasmodic effort.

The Evening Examiner

PROBABILITIES.
North-westerly gales, with snow and rain to-night.
Sunday — Strong northerly winds; colder, with snow and sleet, followed by clearing.

VOL. XLIX. NO 89 PETERBOROUGH, SATURDAY, APRIL 16, 1921 PRICE THREE CENTS

Under New Management EAST CITY GARAGE Specialist in LIGHTING, STARTING AND IGNITION
CLAUDE L. ENSOR, DRISCOLL TERRACE DELCO. — REMY — AUTO LITE

RANEY STANDS BY STATEMENT IN THE HOUSE

REFUSES TO WITHDRAW HIS REMARKS ABOUT COUNSELL WHEN ASKED TO DO SO BY MARSHALL.

INCIDENT CLOSED

TORONTO, April 16.—(Canadian Press.)— Hon. W. E. Raney's remarks in the Legislature Thursday night, in which he cast aspersions upon J. L. Counsell, of Hamilton, who represented Police Magistrate Hastings, of Dunnville, in inquiry into the O. T. A. enforcement, have been allowed to pass unchallenged, before orders of the day were called in yesterday, Thos. Marshall of Lincoln, rose to ask Attorney-General to withdraw his statements. He said that he knew who had engaged and paid Mr. Counsell, that it had been F. R. Lalor, M.P. for Haldimand. Mr. Marshall wanted to know if Mr. Raney was placing Mr. Lalor as one of "gambling and boot-legging fraternity."

"The House has heard my statement and statement of honorable gentlemen," said Mr. Raney. "My statement stands."

Mr. Ferguson objected to this curt dismissal of the matter. He said he had been amazed at Mr. Raney's statements, but he had believed that in cooler moments the Attorney-General would realize how unfair he had been. Attorney-General did not move from seat and the incident was closed.

STEADY DEMAND FOR CANADIAN CATTLE

H. P. KENNEDY, LTD.. SHIPPING OVERSEAS AND TO STATES.

This week, H. P. Kennedy, Ltd., loaded a shipment of choice export steers at Boston for Glasgow and another shipment from Portland to Liverpool, and to-day Mr Maybee for the firm, is loading a shipment of 350 head from Boston to Liverpool.

These cattle were bought for the Toronto, Edmonton and Chicago markets. Prices were somewhat low er, $8.40 to $9.00 being paid in Chicago and $8.75 to $10.25 being paid for Canadian markets.

Next week, H. P. Kennedy, Ltd., are getting several shipments ready for foreign markets, one shipment of 460 head from Portland to Liver pool, one from St. John to Manchester, one from Baltimore to Glasgow and one of 300 head to Ant werp for Switzerland. For Liverpool account, the firm, through their Edmonton branch at the Edmonton stock yards purchased a car of 15 extra choice steers. These were bought at the Stock Show in Edmonton at $9.10 per cwt. This should be encouraging news to the Alberta farmers considering that the same week, strictly choice export steers were brought on Chicago markets at $8.40 to $9.00.

Mr. Kennedy reports prospects for a steady market for the next few weeks. If the Emergency Tariff Bill now before the Senate, passes in the United States, it will naturally depress the stocker and feeder prices in Canada.

AT THE THEATRES

GRAND — To-night, April 15th, "Way Down East."

ALLEN — Goldwyn presents Will Rogers in "Boys will be Boys."

EMPIRE—Max Linder in "Seven Years Bad Luck," the funniest five-reel comedy ever made.

REGENT— William Russell in "The Man Who Dared." Also "Farmyard Frolics."

APPROACHING DANGER.
If you are suffering from over strained eyesight you are approaching the danger point. The delicate nerves and muscles of the eyes cannot be overtaxed without paying the penalty. See W. H. Lacey, Optometrist, 410 George Street.

DISCOUNT ON CANADIAN DOLLAR ..... 11¾ CENTS

ANYBODY WANT A FEMALE FRITZIE? OPPORTUNITY IS KNOCKING AT THE DOORS OF PETERBORO BACHELORS

Duisberg, 29th March, 1921.

J. Stahl,
Duisburg (Germany),
Realschulstrasse 14.

To the Editor of The Examiner, Peterborough, Ontario.

Dear Sir,

Will you please excuse the liberty I take in addressing you in the following matter:

On account of the unhappy war, in which more than 1,800,000 young Germans lost their life, a still greater number of young German ladies are deprived of the opportunity to find a husband. This calamity, if I dare call it thus, is still increased by the fact that, owing to the extraordinary dearness of household furniture and the scarcity of apartments the matrimony has become a luxury and a privilege of the rich in this country.

In their distress our young ladies look over to America in the hope of finding there the conjugal happiness for which reason they appeal to all American bachelors who cannot find a match over there and who are desirous to contract matrimony with a well-bred young German lady, to approach them on this behalf. The linguistic difficulties should be no obstacle as our ladies are mostly acquainted with the English language.

The German ladies asked me to be their interpreter in assisting them to find an American husband, for which reason applicants are requested to apply to my above address.

I should feel grateful to you for bringing this letter to the notice of the readers of your newspaper and tender you my anticipated thanks.

Very faithfully yours,

J. STAHL.

Motor Show Again is Huge Success; Second Night Well Attended

ATTENDANCE LAST NIGHT ONE OF THE LARGEST IN THE SHOW'S HISTORY, OFFICIALS SAY.

LAST TIME TO-NIGHT

A line-up or massed effects seemed to be the rule at the Motor Show last evening. Murray street from George to the Armories, was packed with automobiles, and, according to the officials, the attendance at the Show last night was one of the largest in its history. Crowds surrounded every attraction. It was impossible to get anywhere near the dance hall. Even the stairs was jammed with a waiting line, the entrance to the fashion show for both exhibits lookes like an eager theatre "rush" crowd, and the minstrels, which are extremely popular, had packed houses. Flower girls, just as fresh and attractive as their lovely wares, circulated among the crowd, ice-cream cone vendors did a rushing business, and everyone had a couple of doughnuts and coffee during the evening. In the tea-room, every table was filled with people having some light refreshment) or poring over Mrs. Lemay's dainty water-colour menu cards. The Thursday Club with ice cream, and the Business Girls at their pretty booth, did a heavy trade, and the exquisite flower basket at the entrance was once again covered with beautiful blooms. The King's Daughters did well at the fish pond and their table of fancy articles was covered with the daintiest little fancies in bags and toilet-table accessories. The exhibits were well patronized.

The Coleman Quick-Lit gasoline lamp continues to revolve in a fascinating dangerous manner, and the Massey bicycle to cover many miles in its rapid stationary revolutions. Turnbull and Company have a cosy little corner exhibit of household appliances, and once again, the Utilities electrical demonstration attracted an interested audience. The war trophies shown are good examples and called forth some curious queries from spectators. Music by Mr. Gliddon's orchestra was enjoyed all evening, and Miss Lillian Eastwood's solos received much applause.

The raffle booth, with Mrs. A. H. Stratton in charge, continues to be a centre of great interest. An auction took place there last evening, and throngs of people surrounded the auctioneer to bid on all manner of useful things.

Prize List.

The prize winning numbers on admission tickets for last night at the Motor Show were as follows:

No. 4098, 1 barrel flour, donated by the Peterborough Cereal Co. Unclaimed.

No. 1489, 6 photographs, donated by F. L. Roy Studio. Unclaimed.

No. 496, 1 six-quart ice-cream

(Continued on page 14.)

DAVID MACNEIL IS GIVEN FOUR YEARS

ST. CATHARINES, April 16. —(Canadain Press.) — Chief of Police Greene received word yesterday that David MacNeil, the young man so nearly lynched in Thorold last August when a mob set fire to the Town Hall, is now serving a term of between 4 and 5 years in the Eastern Penitentiary, having been sentenced at Philadelphia for a series of burglaries.

MacNeil led a gang of burglars operating on silk and fur stores. He brought some of the loot to Thorold, it was ascertained, after he had been arrested for the murder of four-year-old Margaret Boucock. At his trial in Welland, MacNeal was found not guilty by a jury .

HOUSE SPENDS QUIET FRIDAY

SETTLES DOWN TO ROUTINE AFTER EXCEPTIONALLY STORMY WEEK.

OTTAWA, April 16. — With but momentary reminders of the stirring week, the House spent a typical Friday, a day of brief discussions, a general cleaning up of the order paper, and the passing of much supply. The day saw the Royal assent to the interim supply bill, which had a stormy career in the Commons. It saw the third reading in the House of the bill to ratify the trade agreement between Canada and France, and the passing of resolutions for the issue of a five cent nickel coin in Canada.

Sir Henry Drayton announced that he hoped to have the budget ready at an early date. The prime Minister announced that it might be necessary to introduce legislation in regard to the Grand Trunk Railway.

The third reading was given to the following bills: To define the Canadian Nationals, to amend the corrupt practices act, to amend the judges' act, to ratify the France-Canadian trade agreement, to amend the winding up act, to provide a remedy for the business of the Canadian wheat board.

EX-WARDEN OF KENT IS DEAD IN RIDGETOWN.

RIDGETOWN, April 15.—Benj. W. Wilson, ex-Mayor of Ridgetown, and ex-Warden of Kent County, died at his home here yesterday, aged 77. He was a Conservative, and unsuccessfully contested East Kent for the Legislature and Commons.

FIND MAN WHO MAY PROVE TO BE A. J. SMALL

MAN OF MYSTERY TAKEN INTO CUSTODY LAST NIGHT NEAR KINGSTON AND WILL BE EXAMINED TO DAY.

ANSWERS DESCRIPTION

KINGSTON, April 16.—(Canadian Press).—Believed by a number of people to be the missing Ambrose Small, the man of mystery who has been wandering about in the vicinity of Verona was taken into custody late last night and taken to Verona, where he will be examined this afternoon by a magistrate and doctors.

It was reported this morning that Gordon Edwards, who for some years was in business in Toronto near the missing theatrical magnate's office, had identified the man as Small. Interviewed over the telephone, Mr. Edwards preferred to await examination before making a statement, but admitted that it might be Small.

Constable Tallop, Verona, stated that the man's description tallied fairly well with that of the missing man.

PRICES HIGHER ON LOCAL MARKET

EGGS CHEAPEST ARTICLES ON MARKET---POTATOES PLENTIFUL.

There seemed to be only one thing unusual about to-day's market and that was the crowds in the basket section. There was no apparent reason for the rush of buyers. Eggs were the only low-priced articles, so it could not be a bargain-seeking crowd. Likely the cold weather accounted for the preference shown to the upstairs, rather than the open market. Whatever the cause there was a jam of people, pricing, buying and gossiping in the market hall larger than on other Saturdays.

Eggs sold at 26, 28 and 30c. Butter seemed settled at 63 and 65c and chickens were very scarce at 35 and 40c a pound.

Potatoes Lower.

Most of the farmers and the city buyers found it chilly and uncomfortable around the square and few lingered over their purchases longer than was absolutely necessary. Potatoes floundered down to 75c and 80c, and even at that level the householders took considerable coaxing to buy. Onions were 40c and 50c a peck. Apples are not being offered to any extent for the very obvious reason that they are an almost unknown quantity at this season. Ben Davis sold at 50c a peck or $5 to $7 a barrel.

Eggs for hatching were 75c a setting. Duck eggs, carefully packed in a basket filled with straw, were $1.50 for a setting of 11.

One man on to-day's market had raspberry bushes for sale. He asked $1 for a bunch of 50 slender bushes.

Only three wagons had any maple syrup to-day. By the quart it sold at 90c and $1 and $3.60 and $4 a gallon. Maple sugar sold by the cake from 10c to as high as you cared to go.

Six weeks old hogs were $16 and $18 a pair on the market this morning.

NEW TRUCK.
NEW GENERAL MOTORS TWO-TON TRUCK ARRIVED, CAN BE SEEN AT THE MOTOR SHOW. A. BROWN & CO., LOCAL REPRESENTATIVES, 383 WATER STREET. 'PHONE 126.
..1d-90.

NOTICE TO CONSUMERS.
LIGHT AND POWER NORTH OF LONDON STREET WILL BE SHUT OFF ON TUESDAY, APRIL 19TH, FROM 1 UNTIL 5 P.M. FOR CONSTRUCTION WORK.
UTILITIES COMMISSION.
2d-91.

THIS IS A PHOTOGRAPH OF THE FAMOUS STAFF SEXTETTE, WHICH WILL VISIT PETERBOROUGH ON APRIL 23RD AND 24TH, AND WILL CONDUCT A SPECIAL SERVICE ON SUNDAY MORNING FOR THE CHURCH PARADE OF THE GREAT WAR VETERANS.

Conference of Miners Next Week to Consider the Strike Situation

THE FOUNDATION OF GOOD ADVERTISING
Creation was told in 600 words. You don't need big space to advertise but you do need good goods, perseverance and a policy behind the business.

U.S. RAISING TRADE BARRIER

HOUSE OF REPRESENTATIVES PASSES EMERGENCY TARIFF BILL BY OVERWHELMING MAJORITY.

GOES TO THE SENATE

WASHINGTON, April 16. —(Canadian Press.)—By substantially a party vote and an overwhelming majority the House of Representatives last night passed the Emergency Tariff Bill, including anti-dumping and foreign exchange sections. The vote was 259 for and 112 against.

Action on the bill came at the end of five hours' consideration of various sections under the five minute rule. Numerous amendments were offered by Democrats and a few by Republicans, but all were voted down upon the insistence of Chairman Fordney, of the Ways and Means committee, who declared that the only chance for enactment of the measure in the Senate lay in making no changes from the form in which it was previously approved by the upper branch of Congress.

The bill as passed provides increased rates of duty on a score of different agricultural commodities, this portion of the measure being identical with the bill as vetoed by former President Wilson. The new parts of the bill, which may cause some dicultffiy in the Senate, are the anti-dumping provisions, designed to prevent the sale of foreign goods below a fair value in the home country as a means of destroying American industries, and provision for the regulation of foreign exchange.

ATTENTION!
TO CAR OWNERS AND STORAGE BATT. USERS.
We wish to make it known that we have opened a complete storage Battery Service Station and are equipped to give expert and efficient service at all times. To all makes of batteries. All work is guaranteed to give entire satisfaction. We are distributors for the Hart Batteries made in Canada. See our Exhibit at Motor Show at your service. Cowain and Dallin, 188 1-2 Charlotte street.

MEETING TO-MORROW.
The regular monthly meeting of the Catholic Women's League takes place to-morrow afternoon at three o'clock in St. Alphonsus Lyceum. The ladies of the executive would like as large an attendance as possible.

SUNDAY, APRIL 17TH—CHURCH PARADE. FALL IN 10.30 A.M. ARMOURIES. BAND WILL BE ON PARADE.
LEON FRAZER, MAJOR,
O. C. NO. 3 COMPANY.
2d-13-16.

KAZAN
Fights for a girl as he does for his own wolf-mate.

SPLIT WHICH DEVELOPED IN TRIPLE ALLIANCE YESTERDAY MAY HAVE SERIOUS EFFECT ON LABOR.

NOT TO RESUME WORK

LONDON, April 16.—(Canadian Press).—A conference between delegates of the Miners' Federation of Great Britain and representatives from all the coal districts in the United Kingdom, at which the coal strike situation will be considered, was to-day fixed for next Friday, April 22. In the meantime work will not be resumed in any of the coal fields affected by the miners' strike.

The Labor forces of the United Kingdom are apparently broken into sections as a result of the refusal of the railwaymen and transport workers to continue their support of the miners. The opinion prevails in some quarters that the action of the railwaymen and transport workers means the death warrant of the Triple Alliance. This view is not held universally, but, without doubt, the split which developed yesterday will have a serious effect upon the rank and file of labor.

Whether the Miners' Federation, in its turn, will split up, as predicted in some quarters, remains to be seen. Mr. Hodge's position has become delicate, but it is known he has the support of a strong minority. The hands of the present executives of the organization are tied, but the new conference of delegates which has been called may consent to modify its instructions so that negotiations may proceed. In the meantime, the stoppage of coal mining continues, and it is pointed out in various quarters that the situation is still serious. Announcement is made on behaelf of the Government that efforts to reach a solution will not be relaxed.

NEW BELL RATES TO BE EFFECTIVE ON NEXT FRIDAY

CHARGES ADVANCED 12 PER CENT BILLS TO BE POSTED MONTHLY.

OTTAWA, April 16. (Canadian Press.) — The Bell Telephone Company filed its new rates this morning. They will become effective on April 22, and the charges are advanced 12%. The bills will be posted monthly.

TO PENETRATE DEEPER SHOULD HUNS NOT PAY

PARIS PAPER SAYS FRENCH CABINET YESTERDAY DECIDED TO EXTEND AREA OF OCCUPATION.

PAYMENT DUE MAY 1ST

PARIS, April 16. — (Canadian Press). — The occupation of more German territory by the French forces, should the Germans fail to meet the Allied demands for the payment of twelve billion gold marks by May 1, may go beyond the Ruhr district and include at least a part of the industrial section of Westphalia, it is declared by the Echo de Paris.

In discussing yesterday's meeting of the French Cabinet, at which the question of eventual extension of military penalties was considered, the newspaper says that two reports, one military and the other economic, were adopted.

SOME CRITICISM OF NIXON'S BILL

MARRIAGE LICENSE MEASURE GETS SECOND READING.

TORONTO, April 16.—(Canadian Press.)—H. C. Nixon's bill to place the issuing of marriage licenses in the hands of municipal clerks and take that privilege away from jewellers was given a second reading in the Legislature yesterday, after a desultory debate that lasted for over an hour. The bill met with a good deal of criticism from members who objected to this wholesale method of eliminating the present issuers of marriage licenses.

Hon. Manning Doherty's Dairy Standards Act was given a third reading after the Minister refused to entertain the proposition by Hon. G. S. Henry that provision be made in the bill for the sale of milk for human consumption on a buter fat basis, but that the clause be not effective until made so by proclamation.

Hon. Mr. Ferguson supported his colleague, pointing out that the presence of such a clalse in the Act would have an educational effect and that the fact that it need not be brought into effect right away precluded any chance of it interfering with the operation of the Act as already endorsed.

Shrimps in the North Sea, in waters not far from Ostend, are the choicest in the world.

The Motor Show Microbe

Volume 2. No. 19 Daily Motto "Let's Go." EXTRA

THE PETERBOROUGH HEALTH ASSOCIATION IS "ON GUARD" AGAINST DISEASE IN THIS CITY.

If this or some other organisation did not have the "Health" of the Citizens always in mind, what would happen to us if "Microbes," like the old chap depicted above — who is always "On Guard' as well to get in his deadly work—was not combatted?

—YOUR LAST CHANCE—
TO SEE
PETERBOROUGH'S
— GREATEST MOTOR SHOW —
EVERYBODY — LET'S GO TO-NIGHT!

Prizes for To-night's Admission Ticket Drawings are:

1—Ton of Coal ..... By Robt. Hicks Co.
2—6 Mathias Photographs .....
3—Handbag ..... By B. F. Ackerman Co.
4—Big Ben Alarm Clock....Western Clock Co.
5—1 5-Gall. Can Motor Oil....Canadian Oil Co.

The Motor Show Funds are for the Health Association.

GRAND
Pleasant Sunday Evenings

BAND AND VOCAL CONCERT
Doors Open 8.15 p.m. Concert 8.40 p.m. Silver Collection at Door.

SUNDAY EVENING

—A FEW HOUSES LEFT WE CAN SELL ON EASY TERMS— with Plumbing, situated in North, West, South, and East. See us at once, as these will not last long.

TAYLOR & HOWDEN

144 HUNTER STREET REAL ESTATE 'PHONE 1462

FOUND

FOUND—A SMALL CROCHET bag with purse inside is awaiting the owner at the Examiner.

AGENTS WANTED

STUDENTS — YOUNG MEN AND women, write for our $600 offer for summer holidays; earnings guaranteed; good chance to make ...900 in 90 days. State age and college standing. Experience unnecessary; personal interview can be arranged. Address Mr. Conrad, Supt. Students' Department, 129 Spadina, Toronto.

STUDENTS — YOUNG MEN OR women, write for our $600 offer for the summer holidays; earnings guaranteed; good chance to make $900 in 90 days. State age and college standing. Experience unnecessary. Personal interview can be arranged. Address Mr. Conrad, Supt. Students' Department, 129 Spadina, Toronto. 7d sw 106

MEN AND WOMEN, NOT TO canvass, but to travel and appoint local representatives $1092 and expenses guaranteed first year, with good chance to make $2,600 and expenses. State age and qualifications. Experience unnecessary.—Winston Co., Dept. 9., Toronto. tts 105 515

AGENTS—BRAND NEW SELLes—rubberized aprons and other household necessities ;big profits: no competition. Write Anderson Manufacturing Co., London, Ont. tts 5731

HELP WANTED—Female

WANTED —A MAID FOR GENeral housework. Apply 513 King street. 3d 92 901

WANTED — SALESLADY BY Spirella Corset Co Apply Mrs. Magee, manager, 247 Park street 'Phone 561J. 1d 90 920

WANTED — EXPERIENCED general. Small family. Good wages. Apply 589 Weller street, 'Phone 1057. 3d 92 72

EXPERIENCED WAITRESS wanted. Good wages. Apply Home Restaurant, 304 George. 3d 90 850

WANTED — MAID TO HELP with housework Apply 230 Burnham. 'Phone 1145J. 3d 90 851

WANTED — EXPERIENCED general. Apply Mrs Geo. Lundy 512 Dickson street 3d 90 31

WANTED — GOOD GENERAL maid. Apply Mrs. Stevens, 328 King street. 3d 90 20

WANTED — IMMEDIATELY bright intelligent lady for clerical position. Experience not necessary. Apply Box 606 Examiner. 3d 90 839

LADIES WANTED — TO DO plain and light sewing at home, whole or spare time; good pay; work sent any distance; charges paid. Send stamp for particulars. National Manufacturing Co., Montreal. 6d 120 9787

HELP WANTED—Male

FIREMEN, BRAKEMEN, BEGINners $150-$200, later $300. Write Railway, care of Examiner. m t s 106 0666

YOU ARE WASTING TIME, IF not making $10 to $40 daily; man, woman, anywhere; materials cost $1.15; retail $22.50. I made $120 in one day, $130 one month. E. P. Bowbeer, Box 1511, Los Angeles, Cal. 7ds 106 368

WANTED—TO GET IN COMmunication with a man who understands septic tanks. Apply at 176 Brock street. 1d 90 69

WANTED— BOY FOR DELIVery waggon on Saturdays. Apply J. W. Edwards. 3d 90 24

PAINTERS WANTED

AT ONCE—ONLY EXPERIENCed men need apply Alex Heron, 289 Rubidge street. 'Phone 1405J 3d 90 852

LEARN BARBER TRADE — Few weeks required, positions secured. Write for catalogue and full particulars. Moler Barber College, 198 Queen East, Toronto. 32d 117 250

SALESMAN— A SELF-RESPECTing salesman, whose ambition is beyond his present place, might find more congenial employment with us and at the same time double his income. We require a man of clean character; sound in mind and body, of strong personality, who would appreciate a big's job with a fast-growing concern where industry would be rewarded with far above average earnings; married man preferred. Apply J. A. Sollitt, 204 Barrie Building. 6d 90 9002

PERSONAL

YOUR FUTURE FORETOLD — Send dime, birthdate for truthful, reliable convincing trial reading.—Hazel Hause, Box 215, Los Angeles, Cal. 5ds 90 9458

AUTOS FOR SALE

FOR SALE — McLAUGHLIN light six touring car. This car is as good as new. For address apply to Box 22 Examiner 2d 90 22

Advertise in the Examiner

POULTRY AND EGGS

FOR SALE— CLUCKING HENS and three bags potatoes 50c bag. 'Phone 772. 3d 90 27

FOR SALE — HATCHING EGGS Barred Plymouth Rocks. Guild's Bred-to-lay strain. 348 Charlotte street. 26d 04 317

FOR SALE — BABY CHICKS white Wyandottes, bred-to-lay. Apply B. C. Moore, 560 Albert St. 6d 94 39

FOR SALE — HATCHING EGGS from Blue Andalusains, Black Leghorns, Barred Rocks and White Wyandottes. Apply S. E Moncrief. Phone 607J. 26d 90 434

EGGS FOR HATCHING BARron strain, White Wyandottes. Pen averaged 21 eggs per hen in January $2.00 per setting. A. Brault, 180 Simcoe street. Phone 1109W. 12d 91 9699

FOR SALE —BARRON STRAIN English White Leghorn eggs for setting $2.00 per 15, 90 per cent. fertility guaranteed. 21 Brown St. Brownton. 'Phone 1593W. 26d 110 751

FOR SALE — BABY CHICKS from Ferris 265-300 egg strain 25 cents each. Eggs for hatching same strain $2.00 for 15. Incubator lots $11.00 per 100. Pullets for sale cheap. F. Holmes, 116 Hilliard St., 'Phone 1494W. 6d 94 43

HOUSES, REAL ESTATE

FOR SALE—MODERN HOUSE, eight room Immediate possession. Apply 745 Water street. 3d 92 67

FOR SALE — HOUSE 518 WOLFE street, $2200. Apply Ben Johnston, 493 Sherbrooke 2d91-57

HOUSE FOR SALE

TWO AND A HALF STOREY brick house, seven rooms and three-piece bathroom, large frame kitchen and good garden. All modern improvements from cellar to attic. In very choice locality Fifth house from street car on George street and fifth house from two churches. Possession second May Apply to J. Graham Weir, 181 Romaine street. 7d 96 70

FOR SALE—LOT 80x115 FEET. Sufficient sheeting scantling planks to build large house, ready on the grounds, also well built building 11x18 with rubberoid roofing. Must be sold tonight $900 cash. 3d 92 76

FOR SALE—A LOT ON CAMeron street, North Monaghan, size 30 x 129. Price $100.00. Apply Box 38 Examiner 3d 91 38

FOR SALE — STOREY AND A half 5 roomed house and garden. Cheap for quick sale. Apply Examiner far address. d3 90 19

FOR SALE—SIX ROOM FRAME house with outer buildings and garden. Cheap. Apply Examiner for address. 6d 90 9918

FOR SALE — GOOD BRICK house all conveniences, central. Good garden. Apply 552 Harvey street. 3d 90 9984

FOR SALE — FIVE ROOMED cottage with conveniences. Apply 576 Homewood avenue. 6d 91 801

TWO FIRST CLASS 7 ROOM houses white brick for sale, west end, light, gas, water, closet sewer connection. Apply Examiner for address. 26d 06 370

FOR SALE—5 ROOMED HOUSE snap for quick sale. Apply John McColl, 142 Cameron street, N. Monaghan .Apply after 5 p.m. 6d 90 778

FOR SALE—7 ROOMED RED brick house or Wescott, lights water and gas easy terms. Apply 293 Dalhousie street or 'Phone 273J. 6d 01 9973

FOR SALE—GOOD COMFORTable six roomed house price, Reasonable lights and water. Good garden and hen house. For particulars, 293 Dalhousie or 'Phone 273J. 6d 91 9974

FARM WHERE FARMING pays, build for yourself a permanent occupation and substantial income on the rich virgin soil of the C.P.R. in the Battleford Lloydminster Districts of Central Saskatchewan and Alberta in settled communities among good American and Canadian neighbors near railway, schools, churches and telephone. 10 year terms for investment, 20 years to settlers, 10 per cent. cash. No further payment for 4 years, balance 16 yearly payments, if required, only 2 per cent. interest first and second years. Personally conducted houseseekers parties leave Peterboro on inspection trip twice monthly. For full particulars write or 'phone. J. A. Padget, C.P.R. Land Agent, Lindsay. 7d 90 9508

WINDOW CLEANING

APPLY CARD TO W. FOSTER, city Window Cleaner, 402 Monaghan Road, opposite Queen Mary School. 26d 04 9420

Ladies Attention

Ladies' Dress Goods, Blue Serge, at $3.50.

Boys—a Suit with your first Long Pants—$15.00.

J. L. WYATT HUNTER STREET EAST CITY

We have voted out the poor man's bar. Next Monday let us vote out the rich man's cellar.

BOARDERS WANTED

A PRIVATE HOME CENTRAL would accommodate man and wife with good room and board. References required. No other boarders kept. Box 10 Examiner. 3d 90 10

WANTED — COUPLE OF GIRL boarders, near the C.G.E. Apply Examiner for address. 3d92 60

SITUATIONS VACANT

MAKE MONEY AT HOME—$15 to $60 paid weekly for your spare time writing showcards for us. No canvassing. We instruct and supply you with work West-Angus Showcard Service, 57K Colborne street., Toronto. dtf 730

WORK WANTED

RELIABLE YOUNG MAN WITH three years high school education, wishes permanent position in office. Apply Examiner for address. 3d 92 77

TO RENT VACUUM CLEANER by day or hour 'Phone 1701W. 6d 92 9901

WANTED— BY EXPERIENCED dressmaker work by the day Apply Box 42 Examiner 3d 91 42

CARTING OR GARDEN PLOWing wanted. 'Phone 1363W. S. Whatley. 3d 90 8

CHAUFFEUR ALL RUNNING repairs seeks engagement willing to assist with any other work. Apply Box 54 Examiner. 3d 91 54

EXPERIENCED MAN WANTS work on farm; house provided. Apply at onve to 874 Water street 3d 90 34

CHAUFFEUR SEEKS ENGAGEment, private or truck. Do all running repairs. Apply Box 55 Examiner. 3d 91 55

T. J. QUINLAN, 718 WATER ST., carting done and gardens ploughed. 'Phone orders to 1701J 4d 91 30

WORK WANTED

IF YOU WANT YOUR CELLAR dug or cement floor laid, sewer connections dug from the street line to your house, or any kind of work around the house. 'Phone 337J Elm street. 3d 91 45

MAN HANDY WITH CARPENter tools and general house repairs, seeks engagement. Willing to do any kind of work no encumberance. Apply Box 56 Examiner 3d 91 56

FOR RENT

WANTED— TO RENT BY MAY 15, large house 'Phone 162J. 3d 92 68

WANTED TO RENT— BY THE middle of May a 4 or 5 roomed house. North end or central preferred. Apply Examiner for address. 3d 92 74

WANTED TO RENT — SMALL store in business part of city at once. Apply Box 64 Examiner. 3d 92 64

TO RENT — A FURNISHED front bed room with board and all conveniences including use of 'phone for two business girls or married couple. Private. Apply Examiner for address. 1d 90 71

TO RENT—A WELL FURNISHed apartment. Apply Box 80, Examiner. 3d 92 80

FOR RENT —53 ACRES ONE mile from Lindsay, P.O., adjoining town comfortable house, stable and henhouse, 18 acres seeded to alsike six acres timothy seven acres plowed, balance pasture. Rent $500.00 this year, account of seed and plowing. $400.00 afterwards. Would sell 3 young milking cows ,45 pure bred hens laying well. J. A Padget, Lindsay Ont. 3d 92 75

FOR RENT — 2 ROOMS FOR light housekeeping. Apply 45 Sophia East City. 3d 92 66

FOR RENT—HEATED OFFICE on George street. Immediate possession. Apply 437 George street.

TO RENT — A CARRIAGE wood work shop Apply 302 Water. 3d 91 2w 884

TO RENT — FURNISHED BEDroom gentleman preferred. Apply 560 Water street. 3d 90 16

TO RENT — NEW GARAGE west end of Charlotte. 'Phone 1736W. 3d 91 872

ROOM FOR TWO CARS IN comfortable garage. Apply 217 Rubidge. 3d 90 12

TO RENT — TWO FURNISHED rooms with or without board. 267 Sherbrooke street. 3d 90 26

TO RENT — FURNISHED rooms for light house keeping for couple without children Apply at Examiner for address. 3d 90 13

TO RENT — TWO FURNISHED front bedrooms, one single and one double. Very central with all conveniences, and use of 'phone. Apply to Examiner for address. 'phone 1643J. 3d 91 29

BEDROOM WITH USE OF SITting room suitable for business lady or genteman. Meals could be arranged if desired. Apply Examiner for address. 3d 91 879

FOR RENT—HEATED ROOMS in Bank of Commerce Building Suitable for a bachelor. Apply 437 George street. dtf 3686

FOR RENT—HEATED OFFICE in Bank of Commerce Building. Immediate possession. Apply 437 George street. tf 2891

FOR SALE

FOR SALE — FORD TOURING Car. Apply 591 Bolivar street. 3d 92 65

PAIR OF SCALES AND NEW counter for sale. Apply at 217 Charlotte street. 6d 95 909

FOR SALE — ONE PAIR GARage doors. Apply T. O. Donaldson, 318 Monaghan Road. 3d 92 023

FOR SALE —ONE WINDOW frame two sashes, with glass for above size, 32x36. 270 Reid street. 1d 90 79

FOR SALE — 8 ACRES OF GARden land close to the city. Apply Examiner for address. 6d95 61

FOR SALE — 3 SETS WIRE TAbles and chairs, in good condition. Alford's restaurant, Lakefield. 1d90 902

FOR SALE — HALL RACK APply 313 Boswell. 3d 92 78

FOR SALE— A WHEEL BARrow. 'Phone 609W. 3d 90 858

FOR SALE—HEN HOUSE 6x 10 Apply 872 Water street. 3d 91 803

PAIR FULL SIZE NEW QUILTS for sale. Cheap. 'Phone 128J 3d 91 37

FOR SALE—CREAM SEPARATor. Apply 612 Concession. 3d 90 843

FOR SALE—LADIES WHEEL Apply Examiner for address. d3 90 23

HATCHING EGGS, BABY CHICKS 8 weeks' old pullets, immediate delivery, from government trapnested, bred-to-lay S. C. White Leghorns, free circular, Bathurst Poultry Farm, Richmond Hill, Ont 5ds 29 16 23 30 421

SPIRELLA MADE-TO-MEASure Corsets, Mrs. I. Magee, manager 247 Park street. 'Phone 561 s 3mos. 8506

FOR SALE—CHEST OF DRAWers and woollen rug. Apply 162 Smith. 3d 90 15

FOR SALE—MARINE GAS ENgine 10 to 12 h.p in good running order. Apply 627 George street. 3d 91 876

FOR SALE— ICE CREAM AND peanut waggon. Complete with freezer etc. Apply 235 George St. 26d 113 36

FOR SALE—PIANO CASED, 6 octave organ. In good condition. Call evenings after 6 oclock. 304 Pearl avenue . 3d 91 40

STRAWBERRY PLANTS FOR Sale, Parson's Beauty, 75c for 100; $7 for 1000. — Grierson, 197 Mark. Phone 1297W. 6d91 9983

WHEEL FOR SALE 22 INCH frame also mudguards. Good running order .Apply 156 London St. 3d 90 17

FOR SALE—BLACK MARE 12 years, bay colt, 4 years, set double harness, set single harness, two top waggons and set sleighs. Apply H. N. 891 Water street. 3d 90 9082

FOR SALE —HEMSTITCHING and picoting attachment, Works on any make sewing machine. Easily adjusted Price $2.50 Mrs. Bridgman, P. O., Box 42, St Catharines. 6d 94 881

NOTICE

A QUANTITY OF STONE AND brick bats may be had for the taking away at 563 Weller street. 3d 91 51

WILL THE PARTY WHO TOOK the quilt from sale on Bethune St Wednesday, leave same at Examiner and avoid further trouble. 2d 90 856

HOUSECLEANING TIME

LADIES!—CARPETS AND UPholstered furniture. Cleaned by Electricity. Rates Reasonable. A trial solicited. 'Phone 747W 6d 91 9955

TENDERS.

Bulk tenders, endorsed on the envelope, "Tender for Police Station Addition," and addressed to A. Stevenson, Esq., Secretary, City Trust, Peterborough, Ontario, will be received up to 12.00 noon, Tuesday, April 19th, for the erection of an addition to the Police Station.

Lowest or any tender not necessarily accepted.

Plans and specifications can be obtained at the office of:

W. & W. R. L. BLACKWELL, Bank of Commerce Building, Peterborough, Ontario.

3d-12-14-16-807.

FOR SALE

Brick house, 7 rooms, 3 piece bath, lights and gas; good lot, garage and hen house. West side $3800

Brick house, 7 rooms, 3 piece bath, lights and gas and furnace; good location. North $4800

Brick House, 6 rooms, light, water and gas. Good lot. Stewart Street $2800

Frame house, 8 rooms, 3 piece bath, light and gas. Easy terms $2100

Frame house, 5 rooms, 3 piece bath, light. South End. Easy terms. $300 down $1850

Brick house, 8 rooms, 3 piece bath, lights. Good lot. Princess Street..... $3500

Brick house, 7 rooms, 3 piece bath ,furnace; fire place, hardwood floors. West Side $6000

McINTOSH & STOREY

190 CHARLOTTE STREET, Main Entrance, Charlbond Apartments. Phone 1623J.

NOTICE

PUBLIC NOTICE

WE HAVE 25 YEARS EXPERIence at papering, painting and decorating it costs you no more to get us to do your work. Vacuum to rent also. Smith & McGann 59 McDonnell, 'Phone 1602W. 6d 01 9969

WANTED

WANT TO HEAR FROM OWNER having farm for sale; state cash price and full description. John J. Black, Canada street, Chippewa Falls, Wisconsin. 3d16 23 30 52

LIVE POULTRY WANTED— Highest price paid till April 27th. A. Atkin, 520 Elm street. 'Phone 771. 12d 100 801

WANTED — SMALL TENT — must be in good repair, and strictly weatherproof. Apply to Mrs. Fisher, Grand Hotel. 3d92 59

WANTED—ROOM AND BOARD by young man. Apply Box H, Examiner. 3d 92

WANTED — EXPERIENCED ironer. Apply Parker's Dye Works. 3d 91 878

WANTED — FURNISHED house for summer in good location. 'Phone 623. 3d 91 47

WANTED— FIVE PASSENGER car with starter. State lowest cash price. Apply Box 862 Examiner. 3d 90 862

WORK WANTED AS GARDENer, houseman, butler, etc. Apply 475 Bolivar street, Peterborough. 7d 90 9909

WANTED

One-Horse Carter's Truck Capacity 3000 lbs Apply G. Walter Green Co., 3d 91 870

WANTED — PUPILS LEAVING school to fit themselves as Retail Bookkeepers. Our complete Courses will give you a paying position in 5 weeks' spare time study at home. Write to-day for our free booklet. Toronto Business Training Institute, Dept. C., 601 Kent Bldg., Toronto, Ont. 26d 99 441

LOST

LOST — A BLACK AND TAN hound, white chest; strayed from Hiawatha. Answers to the name of Colonel. Finder please notify Alfred Crowe, Hiawatha. 3d92 83

LOST—CARVED FACE WRIST watch, gold band. Finder please leave at the Examiner office. Lost between London street dam and Regent Theatre, Friday evening, between 7 and 8 o'clock. 3d 91 911

LOST — SIDE CURTAIN FOR car. Finder leave at Examiner. 3d 92 82

LOST — GOLD WRIST WATCH Friday mornig. Finder please leave at Examiner 2d 90 44

LOST—AN ADDRESSED OPENed letter. Finder leave at Examiner or drop in mail box. 2d 90 892

LOST—WITHIN THE LAST week, silver wrist watch. Finder please leave at or telephone Examiner. Reward . 3d 91 50

LOST — BLACK SEALETTE neck scarf lined with green paisley. Finder leave at Examiner. 3d 90 14

LOST—BY WORKING BOY $5.00 bill between C.P.R. Station and R C. Braund's, corner, by way of C.P.R. track. Reward if left at 45 Lafayette avenue. 3d 91 873

LOST — ON MONDAY COLLIE dog, answering to name of Don. Apply to R. C. Grandy, R. R. No. 1, Ida, 'Phone 522 R 13. 3d 90 33

NOTICE TO CREDITORS

In the Matter of the Estate of Thomas J. McAvelia, late of the City of Peterborough, in the County of Peterborough, Labourer, Deceased:

NOTICE is hereby given pursuant to Sec. 56, Chap. 121, R.S.O., that all person having claims or demands against the Estate of the said Thomas J. McAvelia, Deceased, who died on or about the Fifteenth day of April, 1919, are required to send by post, prepaid, or deliver to the undersigned Administrator, The Trusts and Guarantee Company, Limited, Toronto, or to the undersigned, Peck, Kerr and McElderry ,its Solicitors, on or before Saturday, the Seventeenth of May, 1921, their Christian and surnames and addresses with full particulars in writing of their claims, and statement of their accounts, and the nature of the securities (if any) held by them duly verified by statutory declaration.

AND TAKE NOTICE that after the said Fourth day of May, 1921, the said Administrator will proceed to distribute the assets of the said deceased among the parties entitled thereto, having regard only to the claims of which it shall then have notice, and the said Administrator will not be liable for said assets, or any part thereof, to any person or persons of whose claim notice shall not have been received by it or its said Solicitors at the time of such distribution.

DATED the Ninth day of April, 1921.

THE TRUSTS AND GUARANTEE CO'Y, LIMITED.
120 Bay Street, Toronto, Ont.

Peck, Kerr & McElderry,
415 Water Street, Peterborough, Ont.,
Solicitors for the said Administrator.
4d-9, 16, 23, 30 April.

FOR SALE

5 Good Houses, with toilet, in South End. Price ..... $1850 With $500 down; easy terms on balance.

1 Seven Room Modern Red Brick House. Price .... $4100 $1,000 down. Balance on easy terms.

W. H. McILMOYLE CO.

354 Water St. Opposite Market Phone 320J.

GOOD BUYING

Double House—All modern; three-piece bath in each, hot water heating and hardwood floors in one side and hot air furnace in the other side. Price, $5,000.00.

Seven-Roomed Brick—Partly modern, west side. Priced, $2,500.00. Terms: $500.00 down, balance arranged.

Nine Acres Good Land and Buildings—Close to city. Make an offer. To be sold.

H. J. McCANNAN & CO. Phones 749W; 772 Residence.

SAYS LABORERS HAVE STRONG CASE AGAINST THE CITY

M. RYAN, CANADIAN ORGANIZER, EXPRESSED CONFIDENCE THAT ANY JUDGE WOULD ORDER AGREEMENT FULFILLED.

"If the earth had to be jacked up to-morrow and a pin had to be put under the south pole they'd get a laborer to do it," said M. Ryan, general organizer of the Laborers' Union in Canada, in an address to a large number of the local members in the Labor Hall last night. He declared that the laborers should have pride in themselves. "You are the most essential class on the earth. You have built up the world. Christ Himself was first a laborer, and He learned the trade of a carpenter. If you men will hold your organization together you can get your rights. Take it easy and gradually. Show the public and the employers that you are sane, far saner than those who are trying now to drive workers into revolution."

Mr. Ryan admonished the men not only to have a good opinion of themselves and of the service they render, but to assist one another and to watch carefully their organization, keeping it vigorous and strong. He recommended that they should not look for any higher wages than they received last year.

The Bridge Dispute.

Discussing the question of the city's cut in the wages of the laborers on the Hunter Street Bridge, Mr. Ryan pointed out that the union had a case which he believed would be upheld by any judge. As evidence there was the agreement, which should not have expired until April 30, signed by Mayor McIntyre and George Gregory, secretary of the Laborers' Union.

There were also two motions passed by the Council that the men be paid the money which had been withheld from them since January 1.

Referring to the wages that are being offered in some places, Mr. Ryan said that local townships had made a scale 30c an hour for road work. The Provincial Highways Department were offering 35c an hour, and this was also the wage on the new dam. On the other hand, the Government's own report showed last month that the cost of five commodities for a man and his wife and four children was $24.37. In other words, the cost of living was not decreasing at anything like the rate at which the contractors were trying to cut the laborers' pay. It was true, Mr. Ryan said, that some prices had dropped, but rents were higher than ever, taxes were up, and the actual cost of living had not made much headway in its expected descent.

H.P.LINDSAY AGENCY CO.

Insurance and Real Estate

392 Water Street

Good stock of General Merchandise in good Country district doing first class business will exchange for Poultry Farm. Houses in all parts of the City $1,100 to $15,000. Some on Easy Terms ($200 Cash).

AN UNEQUALLED OPPORTUNITY

Never will you have a better chance of getting your Furniture re-upholstered as cheaply as now. We have received a fresh line of Sample Tapestries at the most reasonable prices. By giving us your work you get all the material used at wholesale price. We also manufacture Chesterfield Sets to order.

THE AMERICAN UPHOLSTERING CO'Y, 221 HUNTER STREET.

Phone 697. Nights and Holidays 396

CATARRHAL DEAFNESS MAY BE OVERCOME

If you have Catarrhal Deafness or are even just a little hard of hearing or have head noises go to your druggist and get 1 ounce of Parmint (double strength), and add to it ½ pint of hot water and a little granulated sugar. Take 1 tablespoonful four times a day.

This will often bring quick relief from the distressing head noises. Clogged nostrils should open, breathing become easy and the mucus stop dropping into the throat. It is easy to prepare, costs little and is pleasant to take. Anyone losing hearing or who has Catarrhal Deafness or head noises should give this prescription a trial.

CHILDREN'S AID SOCIETY of PETERBORO CITY AND COUNTY

For the Care of Neglected nad Ill-Treated Children.

CHILDREN FOR ADOPTION.

G. W. POWELL, Assistant Secretary and Inspector, 588 George street. Phone 1044W. Office Hours, 12 to 2 and 6 to 8 p.m.

ATTENTION!

Highest cash prices paid for all kinds of Junk, Rags, Rubbers, Copper, Brass, Iron and Paper. Before disposing of your accumulation 'phone us.

A. LOW & CO.
'Phone 697; Nights and Holidays 396

CHINA PAINTING

Mrs. Langley McCarthy

TEACHES BISCOFF'S NEW AND BEAUTIFUL WORK IN CHINA PAINTING.

NOTICE OF APPLICATION FOR DIVORCE.

NOTICE is hereby given that OLIVER KELLY, of the City of Peterborough, in the County of Peterborough, Farmer, will apply to the Parliament of Canada at the next session thereof for a bill of divorce from his wife ETHEL GERTRUDE KELLY, of the City of Peterborough, in the County of Peterborough, on the grounds of adultery and desertion.

DATED at Toronto, Province of Ontario, this 8th day of February, A. D., 1921.

HUGHES & AGAR, 72 Queen Street West, Toronto, Ont. Solicitor for the Applicant, Oliver Kelly.

14 Fri (3 mos)-5575

FOR SALE

$1900.00—Buys a Good Storey and a Half Brick House, situated on Sherbrooke Street; partly modern.

$3500.00—Buys a New Frame House containing 8 Rooms, and 3 Acres of choice Gardening Land, considerable fruit bushes, situated in the Northern part of the City.

For inspection and particulars—

J. T. O'CONNELL & CO.

136 HUNTER ST. W. Phone 376

HOUSES FOR SALE

7-Roomed Brick House on Park Street, above Brock Street, with Attic, 3-piece Bath, Furnace, Garage. GOOD BUYING.... $3,800.00

6-Roomed Brick House on McDonnel Street, with Toilet $3,300.00

5-Roomed Frame Cottage on London Street, with Electric Light, City Water, and Sewer connection. GOOD BUYING, $1,400.00

—by—

T. WALKER & CO.

163 HUNTER STREET W. 'Phone 1002.

TAXI SERVICE

LEO FONTAINE
271 McDonald St,
SERVICE NIGHT OR DAY
PHONE 233 26d-90

WOOD

Mixed Wood and Slabs, in any quantity, at the Closest Prices. Prompt Delivery.

H. H. DINSDALE,
'Phone 153.
Office and Yard—191 Charlotte St.
26d-98-413

TORONTO SAVINGS & LOAN CO. PETERBOROUGH

Keep On Saving

The person who does not seldom succeeds in life. The Savings Department of this Institution pays 3½ per cent. interest on every dollar deposited therein, and compounds the interest four times a year.

One Dollar will open an account for you.

Toronto Savings & Loan Co

437 GEORGE STREET :: PETERBOROUGH

Office Hours— 9 a.m. to 4 p.m.

Saturdays— 9 a.m. to 5 p.m.

THIS EDITION is issued for the benefit of readers who in the past have not been able to get the paper until the day following publication. It contains all the LOCAL, DISTRICT AND IMPORTANT TELEGRAPH NEWS up to twelve o'clock noon TO-DAY.

The Evening Examiner

MAIL EDITION

EC PETERBOROUGH, SATURDAY, APRIL 16, 1921 PRICE THREE CENTS

DAY DRIVE IS NEAR THE END

TO-DAY WINDS UP CAMPAIGN WHICH HAS BEEN THE WARMEST THE PROVINCE HAS EVER KNOWN.

BOTH SIDES CONFIDENT

TORONTO, April 16.—(Canadian Press.)—Ontario's "bone-dry prohibition" race is in the home stretch. The province is at the end of the last week in what has been probably the warmest plebiscite campaign of its history. While meetings will be numerous and canvassers active throughout the province, on both sides of the question until the last minute before the polling on Monday next, it is thought that the peak of the activity of the pro and anti campaigners has now been reached.

The question to be voted on by the registered men and women voters from one end of Ontario to the other is this, "Shall the importation and the bringing of intoxicating liquors into the province be forbidden?" Already there is a Provincial law prohibiting the sale of intoxicating liquors in the province. The question of the Referendum on Monday is simply to also stop the importation of the same from other countries, provinces or States. If the majority of the ballots are marked "yes," the Dominion Government will close the doors of Ontario to such importations, and the Ontario Government will seal the bargain by putting into operation what is known as the "Sandy Hill," preventing "short circuiting" or delivery from manufacturers to consumers in Ontario—for there will be still no law to prohibit the manufacture within the province.

Both Sides Confident.

In the discussions at the meetings of both "bone-drys" and "antis" the question of "Government control" has been much debated. There is, however, no question of Government control before the people. That proposition was before the electors of Ontario in October, 1919, and was negatived by a majority of more than 250,000. If Ontario votes "yes" on Monday next, the province will be placed in the same category as the provinces of Manitoba, Saskatchewan, Alberta and Nova Scotia, which have already by popular vote of the electorate, prohibited the bringing in of liquor from outside their respective borders.

As might be expected, the leaders at the Provincial headquarters of both sides of the fight are confident of victory. The executive of the Ontario Branch of the Dominion Alliance with their allied church and other organizations, predict an overwhelming victory for bone-dry prohibition, some of the less optimistic, while conceding that some of the cities may vote "wet," count upon the rural districts and smaller villages and towns to turn the tide to a "dry" aggregate for the province.

On the other hand the Provincial headquarters here of the Citizens' Liberty League hold the view that there has been a tremendous change in public opinion since the last referendum, when the "drys" obtained big majorities. The "dry" majorities, they say, will be changed to "wet," leaving the province just where it is in the matter of importation of liquor.

Any form of sale of liquor in the province will still be illegal, of course, under the Ontario Temperance Act, no matter how the vote goes on Monday.

BASEBALL

ZION CLUB ORGANIZED

The young men of Zion, Otonabee, have organized a ball club for the coming summer with the following officers in charge:

Hon. President—J. J Howden.
President—M Smithson.
Vice-President—L. J. Clancy.
Sec.-Treas.—J. Shaughnessy
Manager—S Lancashire
Committee J. Jackson, W. Crowley, F. O'Conner.
Purchasing Committee — A. Coughlin, J. Shaughnessy, S. Lancashire.

CAMPBELLFORD AND DISTRICT

ORGANIST OF ST. ANDREW'S CHURCH GOING WEST—PERSONAL MENTION.

CAMPBELLFORD, April 16. Mr Hemming, C.A., Peterboro, who so acceptably has filled the position of organist and choirmaster, of St. Andrews Church, for some time has tendered his resignation and will leave in May for the West, where he will assume the duties he performed previous to his coming east .The choir and congregation of St. Andrews regret very much that Mr. Henning is severing his connection with the church and wish him all success in his new field of labor. The townspeople generally among whom he, by his genial manner, has made many friends, also regret his departure.

Social Evening

The choir of St. Andrews' church are planning an excellent programme of musical selections, and dialogues for their entertainment on Tuesday evening, April 19th. The Ladies Aid are preparing the refreshments, and as this will probably be the last social evening of the choir before Mr. Henning's departure, it is hoped that there will be a full house.

Miscellaneous Shower.

On Thursday evening a very large number of the young friends of Mr. and Mrs. Hugh Iunis, assembled at their home, Seymour east, and presented them with a miscellaneous shower. The presents were numerous and costly testifying to the high esteem in which both are held The evening was spent in social intercourse, music and dancing and all report a very pleasant time.

Mr. Abraham Tennebaum, who left January to visit his home in Poland arrived in Toronto Wednesday night. He is accompanied by his mother, brother, and Mrs. Tennenbaum's sister, and are expected soon in Campbellford.

Mrs W. H. Ashton of town will address th econgregation of the Tabernacle Church, English line on Sunday evening in the interests of the Womans' Missionary Society. Mrs. Ashton is a fluent speaker and no doubt there will be a good attendance.

Personal Mention

Mr. Will J. Hall, Sebastapol St. will erect a fine new residence on Second street next to William Brown's. Mr. and Mrs. Hall will occupy Mr. Brown's house, during the summer.

Mr. and Mrs. Samuel Shanfield, Front Street, are in Toronto this week

Capt. McCullough of Cobourg, was in town this week in connection with the Referendum.

Mr. W. J. Orr of Toronto was in town yesterday on business.

Mrs Mix of Menie is visiting her cousin Miss Crouter, Inkerman street Mr. and Mrs. Mix leave soon for Bancroft, where Mr. Mix is employed as cheesemaker.

Miss Annie Pomerroy is visiting her aunt, Mrs Chas. Davidson.

HE WAS IN BED FOR EIGHTY-FIVE DAYS

NOW LEON JOBIN RECOMMENDS DODD'S KIDNEY PILLS.

Quebec Man, Long a Sufferer From Sciatica, Can Now Cut Wood Without Being Tired.

Villemontel, Pontiac Co., Que., April 15.—(Special).—Mr. Leon Jobin, a traveller in many countries, but now a respected resident here, has made a statement as to the benefit he received from the use of Dodd's Kidney Pills.

"I was in bed eighty-five days with sciatica," Mr. Jobin states. "I have been looked after by many doctors, both in Europe and Montreal, but always without results. A friend asked me to try Dodd's Kidney Pills. I took them for six months.

"I have yet a little pain but I can now cut wood without being tired. I advise all those who suffer from sciatica to use Dodd's Kidney Pills."

If your kidneys are troubling you and you don't know Dodd's Kidney Pills, ask your neighbors about them.

TUBE FREE

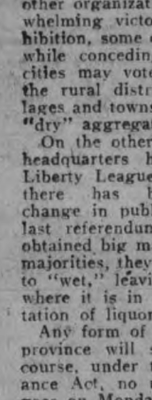

—with every Economy tire purchased each tire Guaranteed 3,500 Miles.

Economy Tires, reconstructed with three plys of additional fabric wear like new, giving assurance of 3,500 miles or more. Adjustment claims are based on an average of twenty miles per day travel. Prices, including free tube:

Size	Tires	Size	Tires	Size	Tires	Size	Tires
30x3½	$10.70	32x4	13.20	33x4½	15.30	33x5½	16.75
32x3½	11.80	34x4	14.10	34x4½	15.90	36x5	18.50
31x4	13.00	32x4½	14.90	35x4½	16.80	35x5	19.65
32x4	13.40					37x5	19.25

Send $3.00 deposit on each tire—balance C.O.D. subject to your examination of goods. Full amount must be sent with order if in the following Provinces: Nova Scotia, New Brunswick, Prince Edward Island, Saskatchewan, Alberta, and British Columbia. When ordering state whether straight-side or clincher. A 10% discount is allowed when full amount accompanies order. Be sure to give nearest express office. Reliner free with every tire.

ECONOMY TIRE Co. Dept. 226 11-13 Jarvis St., TORONTO

MOVE EIGHT-STOREY BUILDING AND BUSINESS GOES RIGHT ON WITHIN

PITTSBURGH, April 16. — Engineers are directing the work of moving an eight-storey steel and brick business building in the downtown section forty feet from its former location. The work of moving started yesterday, and before the end of the day the 4,000-ton structure, including basement and sidewalks, was eight feet north of the original foundation.

All service as maintained in the structure during the moving process. No furniture or stock was removed from the building, and employees remained at their desks.

The change in the location of the structure was made necessary by the widening of Second Avenue, which is to form part of a new highway, the Boulevard of the Allies.

A PROTESTANT RALLY IN TOWN HALL, NORWOOD

UNDER ORANGE AUSPICES—INSPIRING ADDRESSES—PROHIBITIONIST PREPARE FOR REFERENDUM.

SOCIAL AND PERSONAL

NORWOOD, April 16.— A Protestant rally was held in the Town Hall on Wednesday night, under the auspices of the Orangemen.

The hall was filled to its utmost capacity by an enthusiastic, appreciative audience.

Mr. Henry Thistlewaite occupied the chair, and gave a very short opening address.

The local clergymen, Rev. Mr. Terrill, Rev. Mr. Rich and Rev. Mr. Noble, also many other clergymen were invited to the platform, but on account of illness in the family, Rev. Mr. Noble of the Anglican church, was unable to be present.

Mr. Wm. Montgomery, Reeve of the village, and Mr. John Scott, Reeve of Asphodel, both members of the Orange Lodge, were also seated on the platform.

Mr. McKinley of Peterborough, favored the audience with a solo, "Roamin' in the Gloamin'," which was so enthusiasticaly received that he had to respond to the encore by singing another song, "The Wee House in the Heather."

Mr. Terrill then gave an excellent address, in which he impressed the fact that Protestantism stands for nothing but enfightenment.

Mrs. Morton Porter then sang "Pegging Away," a solo with a splendid moral.

The speaker of the evening, Mr. OBrien, of Ottawa, who is holding a series of meetings — Protestant Rallies—throughout Ontario, thrilled his listeners when he spoke so earnestly and learnedly on the 'Irish Question.' He urged firmly on all that the trouble in Ireland is not a political one, but religious.

Before Mr. Rich's address, Mr. McKinley sang, 'The Road to Inverary,' which was heartily encored, to which he acceptably responded.

The programme was ended by two more Scotch songs by Mr. McKinley, who no doubt has won the favor of those who heard him.

Mrs. Fred Garlick was the accompanist of the evening and acquitted herself in her usual pleasing style.

After the National Anthem all adjourned to their homes, protfied by and pleased with the evening's programme.

Referendum Meeting.

Rev. Dr. Speer of Toronto, delivered a most inspiring and enthusiastic lecture on Thursday night in the town hall in the interests of prohibition. A large crowd was present to hear him in spite of the threatening weather. Dr. S. P. Ford president of the local temperance commitee, was in the chair. Short addresses were given by the members of the committee, Messrs. Arthur Brethen, Wm. Cuthberson and Henry Thistlewaite.

Rev. Mr. Noble of the Anglican church, gave his views in favor of prohibition in a very decided and impressive manner.

During the evening Miss Marjorie Miller, Mrs. Norton Porter and Mr. W. J. Stares rendered solos, which were well received.

The Cradle.

On April 12th, a son was born to Mr. and Mrs. Tighe of Gore Bay Mrs. Tighe is the oldest daughter of Mr .and Mrs. John McNaughton, Norwood.

Personals.

Mr. T. Elphick of Toronto, has spent the past week at the home of her father, Mr. W. H. Tucker.

Dr. and Mrs. S. P. Ford were in Peterborough on Wednesday.

Mr. Nelson Wellman has been engaged as cheese maker at Brickley.

Mr. Ollie Edwards was in Peterborough on Thursday.

Mr. and Mrs. John Starke of Peterborough, attended the Protestant rally on Wednesday night.

Miss Katie Edwards was in Peterborough on Thursday.

Mrs. Walter Blake of Havelock, was in town on Wednesday.

Mrs. Hawkin and Miss Kathleen were in Peterborough on Thursday afternoon.

Miss Ada Rahal returned home on Thursday from a visit in Millbrook and Peterborough.

Rev .and Mrs. Gee Andrews were recent guests at the home of the former's father, Mr. Jas. Andrews.

While in the village Rev. Dr. Speer was a guest of his nephew, Mr. Fred Robertson.

Miss Nellie MacNaughton has taken a position in Mr. Pearce's store.

Mr. D. Paget has returned home from Cottesloe, where she spent the winter with her daughters, Mrs. Forsythe and Mrs. E. N. MacDonald.

REV. E. C. CAYLEY,
Rector of St. Simon's Anglican church, Toronto, who passed away on Monday night.

BARRELS FOR APPLES

PORT HOPE, April 16. — A few weeks ago, Mr. W. J. Oke, secretar yof the Dominion altarty of the Durham Fruit Growers Association, made a shipment of apples overseas, the last of the season's pack. To-day the storehouse is a busy place again manufacturing barrels for next season. About ten thousand barrels of apples were handled by the Association last year.

B. W. WILSON, EX-WARDEN OF KENT COUNTY, DEAD

CHATHAM, April 16.—Benjamin W. Wilson, an ex-Warden of Kent county, former Mayor of Ridgetown, and for some years License Inspector for West Kent, died at his home in Ridgetown after a long illness. He contested the riding of East Kent for the Federal House in the interests of the Conservative party on two occasions, but was defeated both times.

U.S. HOUSE IN FAVOR HIGHER TARIFF WALLS

BY VOTE OF 269 TO 112 EMERGENCY TARIFF, WHICH STRIKES AT CANADA, PASSES LOWER HOUSE.

GOES TO SENATE

WASHINGTON, April 16.—(Canadian Press).—By substantially a party vote and an overwhelming majority th ehouse yesterday passed the emergency Tariff Bill, incuding the anti-dumping and foreign exchange sections The vote was 269 for to 112 against and came at the close of two days of debate. Fifteen Democrats voted for and nine Republicans against the bill. The bill now goes to the Senate.

35 YEARS ASSESSOR

Mr. M. R. Elmhirst, assessor for Asphodel township, was in Norwood on Monday. Mr. Elmhirst has been assessor for Asphodel for the long period of thirty-five years, a record that few township officials can claim. No other man in the township is consequently better acquainted with the exact location of every ratepayer's property and other statistics than Mr. Elmhirst. This week Mr. Elmhirst expects to complete the 1921 assessment figures. The work this year has been supplemented by the distribution of the dog tags of which Mr. Elmhirst has handed out quite a large number.

ANNOUNCEMENT.

Having leased the premises formerly known as THE PETERBOROUGH PLANING MILL, DUBLIN STREET, we are prepared to do PLANING, RE-SAWING, STICKING and CUSTOMS WORK of all kinds. We have also a full stock of LUMBER, JOIST, SCANTLING, FLOORING, SIDING, INTERIOR TRIM, also SASH, FRAMES, DOORS, BRAVER BOARD, HARDWOOD and OAK FLOORING.

We have obtained the services of a practical Cabinet Maker and are prepared to do Speciality work of all kinds.

ESTIMATES GIVEN, ENQUIRIES SOLICITED. PRICES RIGHT.

THE PETERBORO WOODWORKING CO.
165 Dublin Street
'Phone 1106J Peterboro, Ont.
tts-tf

Seamen and Firemen Vote Against Strike

A MAJORITY OF 57 AGAINST STRIKING IN SYMPATHY WITH MINERS — LONDON HERALD CONCEDES LABOR'S DEFEAT.

A NEW SPIRIT

LONDON, April 16.— (Canadian Press.)—A ballot taken by the Seamen's and Firemen's Union on the question of whether the Union should call a strike in sympathy with the coal miners, resulted in a majority of 57 against the strike. The total poll was nineteen thousand.

The Daily Herald this morning declares: "This is the heaviest defeat that has befallen labor in the memory of man. There is no use pretending otherwise."

The Herald, recognized as the mouthpiece of organized labor, calls for new machinery and a new spirit in the Triple Alliance Congress. When the joint committee fails to function it says, it "must start fresh and get machinery that will function."

LOW POSTAL WAGES BLAMED FOR THEFT

CHICAGO, April 16. — Low pay and poor working conditions of postal clerks have cost the Government $7,000,000 in mail robberies in less than a year.

This was the opinion many postal officials in Chicago have stated. Leo George, secretary of the Chicago Postal Clerks' Union, charged the mail hold-up epidemic to the temporary clerk system, which, he said, was the result of night work and poor pay.

SAMUEL GOMPERS TO MARRY WOMAN OF 37, DIVORCED

AMERICAN LABOR LEADER, 71, A GRANDFATHER, TO TAKE SECOND WIFE.

NEW YORK, April 16.—(Canadian Press.)—When Samuel Gompers goes to the annual convention of the American Federation of Labor in Denver in June he will take with him as his bride Mrs. Gertrude Ainslee Greaves Neuscheler, daughter of Thomas J. and Mary Gleaves, of Zanesville, but now a resident of this city. Mr. Gompers, who is 71, lost his first wife through death a year ago. Mrs. Neuscheler was separated from her first husband by divorce. She is 37. Mr. Gompers is the father of six through whom he has several grandchildren.

RESULT OF THE EASTER EXAMS. AT COTTESLOE

COTTESLOE, April 16.—Sr. IV. Lyla Calder 78 p.c., Newton Stevens 58 p.c.

Jr. IV— May Webster 74 p.c., Mark Freeburn 65 p.c., Gordon Miles 56 p.c.

III—Cecil Jenkins 70 p.c., Ellen Lewis 66 p.c., Roy Moore 48 p.c.

II—Laura Webster 68 p.c., Allan Moore 48 p.c., Theodore Barr 47 p.c., Maurella Freeburn 34 p.c.

Sr. I—Elsie Moore 85 p.c., Arnold Bell 56 p.c.

Jr. I—Marguerite Webster 85 p.c., Gordon Kidd 50 p.c.

Pr.—Beryl Clysdale, Auryl Clysdale, Stanley Miles.

'C. M. McGEE, Teacher.

FRECLKES

Don't Hide Them With a Veil; Remove Them With Othine—Double Strength.

This preparation for the removal of freckles is usually so successful in removing freckles and giving a clear, beautiful complexion that it is sold under guarantee to refund the money if it fails.

Don't hide your freckles under a veil; get an ounce of Othine and remove them. Even the first few applications should show a wonderful improvement, some of the lighter freckles vanishing entirely.

BASEBALL SCORES

AMERICAN LEAGUE.

Washington 7, Boston 1.
Chicago 3, Detroit 2.
Cleveland 10, St. Louis 4.
Philadelphia at New York—Rain.

NATIONAL LEAGUE.

Boston 6, Brooklyn 5.
Pittsburg 3, Cincinnati 1.
Chicago 11, St. Louis 4.
New York at Philadelphia—Rain.

PROBABILITIES.

Northern winds, partly cloudy and cooler.

A Campaign to Protect You in Buying Your Watch

RALPH WALDO EMERSON, more than fifty years ago, speaking in one of his essays of a distinguished man, said: "He is put together like a Waltham Watch."

This remarkable tribute to Waltham greatness is the result of the genius of many men whose inventive faculties have been concentrated for nearly three-quarters of a century to make it the wonderful time-keeping device it is.

The buying of a watch is an investment in time-keeping. And time is the most valuable possession of man.

You purchase a watch for one thing—to keep correct time for you—to tell it to you with dependability at any moment of the day or night.

A good watch, therefore, must have something more than good looks—it must have good "works."

Millions of people imagine that the "hand-made" watch is the "best" —or, at any rate, that its works are superior.

Yet, at the great Expositions, the watches of the world's other leading manufacturers have invariably been defeated by Waltham.

In a series of advertisements we are going to show that there is a watch made completely by one factory organization whose time-keeping mechanism is more trustworthy than any "hand-made" watch can be.

A watch that is easily and economically repaired because its parts are standardized,—

A watch that represents origination and leadership in mechanical skill,—

A watch that has revolutionized the art of watch making and assured accurate and dependable time-keeping.

We are going to take you through the "works" of a Waltham —lay bare those hidden superiorities which have led the horological experts of the greatest nations to choose Waltham as *the* watch for the use of their government railroads.

Duane H. Church, famous inventor who filled the great shops at Waltham, Massachusetts, with exclusive watch-making machinery that performs miracles of accurate and delicate work which the human hand could never equal.

When you have finished reading these advertisements, which will appear regularly in this publication, you will walk up to your jeweler's counter and ask for the watch you want—because you will know how it is built and why it is superior to any other watch.

Look for these advertisements. Read them.

MADE IN CANADA

WALTHAM

THE WORLD'S WATCH OVER TIME

Pay-Day Saving

You are paid regularly. Save regularly. When pay-day comes, put some of the money in a Savings Account in The Merchants Bank. One dollar — five dollars — ten dollars—whatever you can conveniently afford. And put in the same amount every pay-day. $1. opens a Savings Account—deposits of $1. and upwards are welcomed

THE MERCHANTS BANK OF CANADA

Head Office: Montreal. Established 1864.

PETERBORO BRANCH, - - C. S. CUMMER, Manager.

Sub-Agency at Fraserville open Mondays and Thurdays.

Evening Examiner

'Phones—Editorial 1601; Business Office, 1600
Private Branch Exchange to all Departments

The Examiner is a Member of the Aud. Bureau of Circulations.

The Daily Examiner, published every lawful evening by The Peterborough Examiner, Limited, Office—419 George Street.

The Weekly Examiner, published Thursday Morning.

Daily Examiner by mail, $4.50 per year.

The subscription price of The Daily Examiner is $6.00 per annum: that of The Weekly Examiner $1.50.

U. S. REPRESENTATIVES.

Special U. S. Representatives: W. H. Stockwell 29 People's Gas Building, Chicago, Ill.
New York—Chas. F. Miller, 225 Fifth Avenue

Advertising Rates on Application.

R. M. GLOVER, Managing Director

"Peterborough Presents Possibilities Unsurpassed."

SATURDAY, APRIL 16TH, 1921.

AN EXPLANATION.

A woman reader of the Examiner who wishes to vote on Monday, writes to inquire if the voters are expected to write the word "yes" or "no" on thir ballots. Certaintly not. All that is required is to place a cross opposite the printed word "yes" or the printed word "no" that will be found on the ballot paper. Putting any mark on the ballot but a cross will, of course, result in the vote being thrown out, and while this fact must be generally known, there may be others like the Examiner's correspondent who thought that it would be necessary to write "yes" or "no." For their benefit this explanation is published.

MR. RANEY'S MISTAKE.

The trouble with Attorney-General Raney seems to be that he cannot possibly imagine himself being wrong on any subject. This perhaps explains his absurd charge that criticisms of himself and of his administration of his department are part of a Province-wide effort to discredit the Ontario Temperance Act, and his even more foolish statement that J. L. Counsell of Hamilton, who acted for Magistrate Hastings in the Dunnville inquiry, was employed by bootleggers and the gambling fraternity. Mr. Raney seems to be knocked off his balance through an over-appreciation of the importance of himself and the position he holds. Otherwise, he would be the first to see the folly of trying to line up with the bootleggers everybody who objects to certain sections of the Ontario Temperance Act or to the manner in which it is administered. The Attorney-General seems to be suffering from a bad attack of enlarged cranium, aggravated by a very thin skin easily penetrated by even the bluntest shaft of criticism. His ailments, while by no means unknown among members of the near great, are scarcely an asset to men in public life. Mr. Raney, in making the assertions he did in the Legislature the other day, only succeeded in making himself ridiculous; he had better learn to stand a little criticism or his career will be a short and not particularly a merry one.

GET TOGETHER.

The fear expressed by The Examiner a few days ago that the municipalities in the Kawartha Lakes district might jeopardize the chances of having a fish hatchery established in this section of Ontario by greedily grabbing for the prize for themselves instead of making a combined effort to obtain the hatchery, seems likely to be confirmed. Already The Lindsay Watchman-Warder has come out with an article advising the Lindsay authorities to lose no time in asserting their claims for consideration, and adds that Bobcaygeon is also in the field as a possible site for the much-wanted enterprise. This petty rivalry should be set on one side. It does not really matter where the hatchery is situated so long as the selected site is somewhere along the Kawartha chain; the mere fact that the facilities for replenishing the supply of fish in the district waters have been provided will benefit the whole Kawartha section. The municipalities should forget their own interests and join in a co-operative effort to secure the hatchery—the choosing of the site might well be left to the Government. The danger is that if the various towns show a grasping spirit the Government may in disgust wash its hands of the whole affair, and that would be disastrous. Why can't all the municipalities unite in going after a proper hatchery instead of squabbling over the business until they eventually succeed in killing the whole scheme?

Smoke T&B

Put up in all sized packages

MONDAY'S VOTE.

In spite of attempts to becloud the issue the people of Ontario must be by this time fully aware of the exact question they are to decide on Monday and they should be in a position to vote intelligently upon the matter. They are not compelled to vote blindly, with no previous experience to guide them. They know what the conditions were like in Ontario before the Ontario Temperance Act became law, they know what the conditions were like in Ontario during the period when importation into the province was stopped by the Dominion Government; they know what the conditions have been like in Ontario since the Dominion order-in-council was lifted and the flooding of the province by imports from Quebec and elsewhere began. They know that during the last years of the war when importation was forbidden that drunkenness was reduced to a minimum and that the O.T.A. was effective just as they know that once the barrier against the bringing in of liquor was removed that drinking increased, bootlegging became rampant and parts of Ontario became the headquarters of bands of rum runners using this province as a base for their operations. As long as liquor may legally be imported it is obvious that the Ontario Temperance Act cannot be enforced—at least not efficiently. Premier Drury admits that fact and he calls upon the people of the province to vote "yes" on Monday, put a stop to the importation and give him a law that can be carried out.

There is a recently-resurrected cry for "government control." It is used by people who do not know what it means, by others who do not care what it means and a third class who are sincere in their belief that a system by which the Government would take charge of the sale of liquor under certain restrictions is the sanest way of dealing with the problem. There are undoubtedly many strong claims to be made on behalf of Government control, but granting that fact the voters should have little difficulty if they think for a moment at arriving at the conclusion that such a method of handling the liqour traffic is not before them at the present time. They must simply decide on Monday whether or not they wish to prevent liquor from being brought into the province, as it is legally being brought at the present time, whether or not they wish to perpetuate a system that is responsible for boot-legging and rum-running or whether or not they wish to return to the conditions prevalent in 1918. They have the facts before them, and if they will compare Ontario as it was before the ban against importation was lifted with the present status of the province, it should be fairly evident that a "yes" vote on Monday is a vote for a cleaner, better Ontario.

The issue is simple; the history of the past few years furnished ample guidance, and the voice of the people as expressed at the polling booths should be emphatically against the continuance of the present system of importation.

THE BASIS OF THE STRUGGLE.

It is a handicap to the British coal miners in the great stduggle upon which they have entered that the issue at stake is so complicated that it passes the comprehension of the majority of the rank and file. There is no greater asset of a party in any industrial struggle than a single issue crystallized into a slogan that spurs on the lukewarm and rallies the diffident. When the cotton operatives of Oldham walked out in 1877 there was no man, woman nor child who did not know the meaning of "a penny a loom," nor was there any misunderstanding when the engineering trades in April, 1897, paraded through the streets with their "eight-hours a day" banners. The coal miners who suffered from the deflation of prices in 1891-1892 knew exactly what their leaders meant when they called them out to demand a "living wage."

In the present struggle, which is by far the greatest strike or lock-out the British industry has ever known, as well as the most potent for good or evil to her industrial life, the issue is complicated. There is talk of the Miners' Federation demanding "national wages" and "pooled profits" without any very clear understanding of the exact meaning of these terms.

Prior to the creation of the war-time control, miners' wages were governed by area conciliation boards — a Scottish Board, a Durham Board, a Midland Board and so on. There were sound reasons for this, and the Government believes that these reasons hold good to-day. The nature of the mining, the quality of the coal and the conditions under which the miners worked and lived varied considerably in the different districts. In one area steam coal was mined, while in another the product was household coal. In one district the peak of the load might come in the summer, in another employment might be steadiest and most free in demand in the heart of winter. On some mining properties the miners had free or cheap houses and coal, garden allotments and facilities for the raising of produce, while in other cases the workers lived in the poorer quarters of a large industrial city.

It is almost impossible to conceive the successful working of a wage scheme uder a National Board. Such unification is not in the interests of the working miners nor in the interest of peace. Yet the Government has so far given way to the demands of the miners that while it stands to the principle of district boards for the settlement of wages and disputes it declares that every "district adjustment is to be made on national principles, nationally determined,' and that in case of a dispute the District Board shall refer the mater to the final arbitrament of a National Board composed of owners and miners.

The miners have not concealed the fact that their real aim is nationalization of the coal mining trade as a first step in the general nationalization of British industry, and to-day they are trying to leave the door open for such a system of control, while disguising their claims. When the strike of the coal miners was settled last fall the advocates of unification, who are also the proponents of nationalization, seized upon the settlement as a definite step in the direction of their goal. In some districts there is no doubt that the men were advised that a National Wages Board was to be set up, and they were told of the advantapes of its establishment. Yet the leaders knew that no such promise was given. The last strike was settled by the concession of a certain fixed output known as a "datum line," and a promise of a bonus on increased production beyond that line.

Unfortunately it is now evident that the strike of last fall was far more damaging to British industry, especially to the export coal trade, than was at first supposed and the settlement came too late to stop the tobogganing of prices and the trade slump. Since that settlement the leaders have requested the formation of a National Wages Board, but the owners and the Government have with equal persistency opposed it. The miners have been misled in this matter either through design or through ignorance, with the result that taunts are being to-day freely levelled at the Government for breaking their pledges.

So far as the pooling of profits is concerned there also appears to be some confusion and misunderstanding. If the worst equipped and the worst managed collieries are to share permanently in the profits made by the best equipped and most efficient concerns, a premium will be put on slackness and incompetency, while econemy and capability of organization will be penalized. Under suh a system there would soon be a serious deterioration in the equipment of the mines and an almost complete stoppage of fresh developments and initiative in the industry. —Montreal Star.

EDITORIAL NOTES.

If you realize the responsibility of being a citizen you will vote on Monday.

The polls are open from 8 a.m. to 6 p.m., so that theer is no excuse for failure to exercise the franchise.

The M.O.H. says that cellars are responisble for flies. And headaches, too, some of them.

Peterborough's new motor sprinkler must be placed in the "dry" column—at least it is that way frequently.

There is not much chance of a revolution in the United States. There are too many people interested in the baseball games.

Jake Solomon's East Peterborough baseball league is one answer to the song inquiry, "How are you gonna to keep them down on the farm?"

A general strike in England would effect the whole world, which makes the brighter news from the Mother country a matter for universal rejoicing.

If government salaries must be cut, why not commence with the members' indemnities. That is the logical starting point for the introduction of methods of economy.

WISE AND OTHERWISE

About the only lost article you're sure to find again is a temper.

If silence is golden it explains the fact that there is never an admission fee to a political meeting.

Another funny thing is that these discontented people seem to be in no hurry to try their luck in the next world.

Most appropriate that Monday, the traditional wash day, should be chosen as the date on which the fate of "suds" is to be decided.

There's no royal road to knowledge. Or to reform. But if the number of salaried reformers increases much more there'll be a golden stairs.

Another thing that won't get you anywhere in this world is wondering when the League of Nations is going to accomplish something.

Police.

A young man managed to get into a conversation with a very pretty girl during a railway journey. He was very pleased with himself, and when the train reached the end of its run, asked the girl:

"I'm afraid, perhaps, you wouldn't have been so nice if you had known that I am a married man."

"Oh, as to that," replied the girl, "you have nothing on me. I'm an escaped lunatic."

How to Save.

Two men standing at a beach. One of the men was smoking a good cigar. The other asked:

"Do you always smoke 15-cent cigars?"

"Yes," was the reply, "or better ones."

"Have you always smoked?"

"Since I was fifteen."

"Do you realize that if you had saved the money you have spent for tobacco you might be the owner of that yacht over there?"

"I don't know. Do you smoke?"

"No."

"Did you ever smoke?"

"No."

"Do you own that yacht off there?"

"No."

"Well, I do."

THOSE NASTY LITTLE PIMPLES

THAT COME ON THE FACE ARE CAUSED BY BAD BLOOD.

Many an otherwise beautiful and attractive face is sadly marred by the unsightly pimples and various other skin troubles, caused wholly by bad blood.

Many a cheek and brow cast in the mould of a beauty, have been sadly defaced, their attractiveness lost, and the possessor of the "pimply face" rendered unhappy for years.

Their presence is a source of embarrassment to those afflicted as well as pain and regret to their friends.

There is an effectual remedy for these facial defects and that is Burdock Bitters, the old reliable medicine that has been on the market for over 40 years.

It drives out all impurities from the blood and leaves the complexion clear and healthy.

Mrs. James Williams, Waterford, Ont., writes: "My face was covered with pimples for nearly a year. I used different kinds of remedies to get rid of them and finally thought there was no relief. A friend dropped in one day and told me I should try Burdock Blood Bitters. I did so and used three bottles and found the pimples were all disappearing from my face and now I have a clear complexion again."

B. B. B. is manuftctured only by the T. Milburn Co., Limited, Toronto, Ont.

COPPER SHUT-DOWN INQUIRY REPORTED.

Wall Street Hears Department of Justice Plans Investigation of Recent Closings.

NEW YORK, April 16.—The Department of Justice is preparing to undertake an investigation of the closing down of the copper industry of the country, according to a report in well informed circles in the financial district yesterday. It was said that action along this line would comprise the contention that the action of the copper companies had been the restraint of trade and in violation of the Sherman Anti-Trust law.

Not all of the copper companies have been approached in the matter, but it is understood that a representative of the Department of Justice has called upon the heads of some organizations within the last few days. It could not be learned last night just how far the investigation has advanced. In several quarters associated with the copper industry it was said that there had been rumors of an impending investigation for several days, but the opinion was expressed that the copper companies had nothing to fear in any proceedings which might develop.

Should the investigation proceed on the contention that there had been simultaneous closing of the copper mines and that therefore there was a violation of the Sherman law, it was said the copper companies would be able to show that there had actually been no simultaneous shutdown or agreement among the producers to close the mines.

It is true that a number of the large producers have ceased their mining activities, but the records appear to show that the shutting down of plants was brought about without any degree of uniformity as to time. Curtailment of production had been the aim of the copper producers for a number of months, but there was a point beyond which curtailment could not go without disrupting organizations, and this the copper companies were loath to do. Here and there, however, mine owners determined to close their properties rather than continue to run at a loss, and once the movement to this end began it spread rapidly, not because of agreement, it is said, but because underlying conditions were such that continuation was made practically impossible.

A gold mine was recently struck in the heart of Denver, Col.

The Business Man KNOWS

DRIVING a Ford in all seasons, over all kinds of roads, teaches him the value of H&D Shock Absorbers.

He finds greater comfort, less bumping, jolting and sidesway, reduced repair bills, protection against spring-breakage, absence of rattle, more tire mileage—with a set of inexpensive

H&D SHOCK ABSORBERS

"As standard for Fords as a windshield"

These are the original cantilever-type shock absorbers made expressly for Fords. They permit running at reasonable speed on rough roads without excessive vibration. Earn their cost in six months by reducing repairs.

H & D's prevent breakage of Ford springs.

GUARANTEE If, after 30 days' use, you are not fully satisfied with H & D's, take them off and get your money back.

PRICES:

Twin-arm style, as shown, set of four $15.00
Single-arm style, set of four..... 15.00
For Ford Ton Truck..... 27.00

Richards-Wilcox
CANADIAN COMPANY, LTD
LONDON, ONTARIO.

DEALERS FOR PETERBORO, NORWOOD, MILLBROOK, LAKEFIELD, HASTINGS.

DUFFUS MOTOR SALES, Peterboro, Ontario.

STOP CATARRH! OPEN NOSTRILS AND HEAD

Shys Cream Applied in Nostrils Relieves Head-Colds at Once.

If your nostrils are clogged and your head is stuffed and you can't breathe freely because of a cold or Catarrh, just get a small bottle of Ely's Cream Balm at any drug store. Apply a little of this fragrant, antiseptic cream into your nostrils and let it penetrate through every air passage of your head, soothing and healing the inflamed, swollen mucous membrane and you get instant relief.

Ah! how good it feels. Your nostrils are open, your head is clear, no more hawking, smuffling, blowing; no more headache, dryness or struggling for breath. Ely's Cream Balm is just what sufferers from head colds and catarrh need. It's a delight.

Prince George Hotel
TORONTO
In Centre of Shopping and Business District
250 ROOMS
100 with Private Baths
EUROPEAN PLAN
E. WINNETT THOMPSON, GEN. MGR.

Grandmother came to this House a Bride

SHE came into it perhaps 60 years ago, she enriched it with all the romance of youth, the experience of maturity and, thanks to its wonderful preservation, she was permitted to spend the evening of her life amid the old familiar walls.

And to-day it still stands—a trifle old-fashioned in architecture perhaps—but in every essential, a home rich in memories and a silent tribute to the wisdom of protection against decay.

B-H "ENGLISH" PAINT 70% Pure White Lead

No more chipping, cracking or peeling if you use B-H "English" Paint. The above formula stamped right on the face of every can is your guarantee of satisfaction. B-H "English" Paint is a paint that lasts as well as it looks. It covers a greater surface, gives a greater brilliance and lasts longer than ordinary paint.

For Canada's rigorous climate, no better surface saver can be found.

FOR SALE BY

Kingan Hardware Limited

PETERBOROUGH, ONT.

BRANDRAM-HENDERSON

MONTREAL HALIFAX ST. JOHN TORONTO WINNIPEG MEDICINE HAT CALGARY EDMONTON VANCOUVER

"Save the surface and you save all"—Paint & Varnish

3-21

on the manager's desk replace thunderous accusations and counter-accusations in the council. Your complaint is attended to by 'phone before you leave.

The difference issues from one fact. In the old government the chief administrator was a political mayor who only gave the city part of his time, kept no office hours, never tried to learn the technical problems of a modern municipal government.

In the new government the chief administrator either is an expert or is learning to be one as fast as he can.

He is on the job full time, he is ambitious to show economies, for he is under a council (or commission) of important local people who come down to the city hall every week to hear his reports and explanations with power to fire him if he is not making good.

Such an atmosphere may not develop efficiency, but it is apt to do so, in most cases it has, and it is the only one that will.

For instance, last year when Watertown, N.Y., sent for C. A. Bingham, who had made a record as city manager of Waltham and Norwood, Mass., he found this state of things when he began to gather up the loose ends at the Watertown city hall: $75,000 of unpaid accounts, some of them five years old; 3,000,000 gallons of water being wasted daily, enough to supply the city; decentralized and questionable purchasing and bookkeeping; police department 50 per cent. undermanned; fire department costly.

Now that is getting down to brass tacks as only an experienced city manager can.

Norfolk, Va. (population 116,000), hired as city manager C. E. Ashburner, who had previously been manager of Springfield, O., and Staunton, Va., and with him in charge, reduced the inherited deficit by $2,000,000, added $1,500,000 of public improvements, established the first city hospital, opened 14 new playgrounds, established free clinics and visiting nurses and reduced radically the baby death rate.

Dubuque, Ia. (population 4,000), elected its first council under the manager charter in 1920, and the council hired O. E. Carr as manager. Mr. Carr began his career in this field as manager of the little town of Cadillac, Mich.

From there he was called to the managership of Niagara Falls, until Springfield, O., lost Manager Ashburner to Norfolk, and called Carr there, where he stayed until he won promotion to Dubuque, his fourth town and his sixth increase of salary. Within 10 days, he eliminated enough needless positions at Dubuque to permit raising the pay of the police and save $20,000 a year net besides.

(Next Article—The City Managers).

Voice Of The People

This column is reserved for brief letters, the Editor having the right to condense or make excerpts from those too long for insertion. All letters must be accompanied by the name as well as the address of the writer for publication. They should be written on one side of the paper and addressed to "The Voice of the People." The Examiner is not responsible for opinions expressed by the writers, and does not guarantee the return of unused manuscripts.

To the Editor of the Examiner,

Dear Sir,—Kindly allow me to say a few words in defence of Mr. J. J. O'Brien's speech which was attacked through voice of the people in Wednesday issue, by article signed J. F. Foley In the first place, he asks how many people in Ontario speak French, would like to remind him that English is the National language of this country, so it is not necessary to speak French. Also Mr. Foley I cannot see why text books which as you say idealize England or the British Empire of which Canada is a part are going to do any harm. Certainly anyone born and brought up within the British Empire should be proud of it and have nothing to feel ashamed of. I would also reply to other statements made by the same party but as I well know it would do little good

Thanking you in advance, Mr. Editor.

Yours truly,
Canadian and British.
WILLIAM E. WALKER.

THIS is the real Green Tea

8826

The rich yet delicate flavour of the perfectly prepared 'green' leaf will always be found in the sealed Salada packet.

ROYAL ARCH MASONS DEDICATE NEW CHAPTER

TORONTO, April 15. — Beaver Chapter, of Royal Arch Masons, No. 225, G.R.C., Toronto, was Wednesday evening consecrated and dedicated, in the Riverdale Masonic Hall, Gerrard street east, in the presence of a large number of Royal Craftsmen. M. Ex. Comp. George Moore, of Hamilton, Past Grand Z., conducted the ceremony, and he was assisted by R. Ex. Comps. Robert J. Gibson, Grand J.; Henry T. Smith, Grand Scribe E.; J. J. Shelley, Grand Superinendent; V. M. Hare, Past Grand Superintendent; V. Ex. Comp. D. S. L. MacDougall, Grand Director of Ceremonies.

After the ceremony had been completed, illuminated honorary membership certificates were presented to R. Ex. Comps. Henry T. Smith, V. M. Hare and Ex. Comp. T. Graham.

SANTAL MIDY CAPSULES — Easy to Take—Quick to Relieve — CATARRH of the BLADDER — Each Capsule bears name MIDY — Beware of counterfeits

LOVE!

By KATHERINE MOORE

LEONARD COMES.

Chapter 29

A train rushed by me on the platform, tugging at my wind blown skirts and at my waiting heart. It was an express and did not stop. Would Leonard's train ever come, I thought. Impatient with longing to see him, I had decided to meet him at the station. Waiting at the hotel would mean at least 15 minutes longer without him.

I smiled as I paced back and forth on the station platform. After all, could any man but my own husband wake these deep, fundamental emotions, so firmly planted and cultured by thousands of sensations of love? One might feel a passing infatuation for a short while—the touch of a compelling hand, the penetrating gaze of captivating eyes, or even the thrill of a strong personality. But this—this was the bedrock of entirety, the love of a perfect union.

The shrill whistle of a train broke in on my trend of thoughts and mixed them up in a happy confusion. The engine rushed by me, the wheels were slowing down. A white coated pullman porter swung himself to the platform before the train had hardly stopped.

I caught sight of Leonard. He was the first person off the train, barely giving the porter time to place the little box-step beneath his eager feet.

Our eyes met. They had instinctively found each other in that rushing throng. The wireless message of two souls had shot across the heads of the people. The glory of it surged up and warmed my whole being. Leonard was by my side in a moment

"Noreen!" His dear voice caressed the name beautifully, and his warm lips pressed mine. My hands clung to his shoulders.

"Dar boy—I was so afraid something might prevent you from coming," I said as we turned from the station.

"So was I, Dear," he echoed eagerly. "But it didn't, and I'm actually here beside you—you can pinch me to make sure," he laughed happily.

"You are too much a reality for need of that," I answered fondly, pressing the arm that was thrust through mine.

At the hotel Leonard was as delighted as a boy

"This is the way to do it, Noreen," he told me as he unpacked his bag and laid his things away. "I like to luxuriate," he said, with a wave of the hand, indicating the spacious well furnished room and bath beyond.

He snapped on the little yellowish iridescent electric lamp above the bachelor, and then turned it off again like a boy.

"Never could see any sense in going away and putting up with things that you wouldn't stand for at home," he went on.

"You have a champagne taste," I told him teasingly. I liked Leonard's appreciation of values and fineness of taste. It had been one thing that drew me to him.

"It's a mighty good thing to have It's a good danger signal very often," he answered. His tone was serious. I felt my heart beat a little rapidly. What Leonard said was true, wonderfully true, and I made a little silent prayer that both of us might always heed the warning. It was so much easier for perceptions less finely drawn to choose the mediocre, and I thanked God that Leonard was not that kind of a man. I knew fundamentally that his ideals were of the highest.

"But we couldn't do this very often, Dear," I told him. "I really felt guilty when I paid my bill for the week, and now you'll have still more to pay," I said with honest consideration.

Leonard threw himself into a big wicker rocking chair, and caught my wrist and pulled me down on his knees.

"It's worth it, peaches," he said warmly as his arms drew me closer to him. I felt his heart beating against my breast and wondered if he, too, could feel mine.

Tomorrow—Leonard Hears of His Wife's New Friend.

See, Mama, There is Your Medicine

"YES, dear, that is the medicine which made mama well and I am sure neither of us shall ever forget it."

"Are you going to buy some?"

"No, darling, I do not need any more. You know how well I sleep now, those terrible headaches do not bother me any more and we are able to take our nice long walks every day."

"You never used to walk, did you?"

"Not for a long time. My nerves were so bad that I could not do anything, and I am afraid I was often very cross and irritable with you and daddy, but, thanks to Dr. Chase's Nerve Food, that day has gone by and I know what it is to be well and happy."

"Why don't all the sick people use your medicine?"

"Far more of them would if they only knew of the good it would do them. I have told lots of my friends and they nearly all have been benefited just as I was."

Clear brain, splendid circulation, ruddy complexion, sound, restful sleep, good digestion, greater strength of mind and body and better health are the results of using Dr. Chase's Nerve Food. 50c a box, all dealers, or Edmanson, Bates & Co., Ltd., Toronto.

THE CITY MANAGER

In the city hall of an old style government you will find a certain atmosphere which any business man will at once describe as political—silk hats, seedy frock coats and big cigars, ornamental tobacco-chewing attendants whose prime function seems to be to open a door for some city official who is usually out, full-grown men doing office-boy work, party organization, men laboring over clerical or stenographic work that nimble-fingered girls do everywhere else, passionate oratory in the council meeting, legal red tape, references to the corporation counsel, "influence" supreme over simple rights, officials who politely pass the buck.

The place simply does not "feel" like any business office that you ever got into!

When city-manager government comes it, it inherits the cumbersome architecture and soiled corridors of that same city hall, to be sure, but the spirit of the place alters. Office hours are longer and the city manager frequently works nights.

The council is no longer a debating society. Typewriters and comptometers are at full speed.

Fact tabulations and daily reports

GRAY-DORT

Growing Popularity

THE popularity of the Gray-Dort is a thing of steady growth.

To-day this good car has more friends than yesterday. To-morrow it will have more friends than to-day.

Because behind this ever-widening circle of goodwill is an organization keyed up to the highest pitch of carefulness, efficiency and pride in their work.

Because the *intention* of this company to give the very limit of value is equal to its *ability* to give value.

You cannot fail to appreciate the value of the Gray-Dort at its present price. See the Gray-Dort dealer at once.

Mahood & Havery,
Peterboro, Ont.

GRAY-DORT MOTORS, LIMITED

What is Berrycraft?

BERRYCRAFT is the wonder-working stain finish that restores all the original charm to worn, scratched furniture and dingy interior woodwork. It is easy to apply, an interesting experiment, and results in satisfaction. It comes in a variety of colors, and is the best stain finish made.

Ask your dealer about Berrycraft.

BERRY BROTHERS
Worlds Largest Makers Varnishes and Allied Specialties
Walkerville, Ontario
Makers of Liquid Granite, the World's best floor varnish. 61

LARAMIE HOLDS THE RANGE

(By FRANK H. SPEARMAN)

If you like your fiction "straight" with plenty of plot, suspense, action, and realistic gun play, then you will like mighty well this new Blue Ribbon serial—a love story of the passing west by the author of "Whispering Smith," "Nan of Music Mountain," and a long list of other capital tales of romance and adventure.

Once make the acquaintance of Jim Laramie and start following his conflict with Kate's father, his narrow escapes from death at the hands of his enemies, and his love affair with Kate herself, and you will find it hard to wait for the final chapter. There are thrills aplenty in "Laramie," and not a dull moment to the end.

ALL day the heavy train of sleepers had been climbing the long rise from the river—a monotonous stretch of hot, treeless, short grass plains reaching from the Missouri to the mountains. And now the train stopped again, almost noiselessly.

Kate, with the impatience of girlish spirits tried by a long and tedious car journey, left her Pullman window and its continuous one tone picture and, walking forward, was glad to find the vestibule open. The porter, meditating alone, stood below at the car step looking ahead; Kate joined him.

The stop had been made at a lonely tank for water. No human habitation was anywhere in sight. The sun had set. For miles in every direction the seemingly level and open country spread around her. She looked back to the darkening east that she was leaving behind. It offered nothing of interest beyond the vanishing perspective of a long track tangent. Then to the north, whence blew a cool and gentle wind, but it offered nothing of interest to her eyes. Its receding horizon told no new story. And then she looked into the west.

They had told her she would not see the Rockies until morning. But the dying light in the west brought a moving surprise. In the dreamy afterglow of the evening sky there rose far beyond the dusty plain the faint but certain outline of distant peaks. Bathed in a soft, unearthly light, like the purple of another world, touched here and there by a fairy gold, silent as dreams, majestic as visions, overwhelming as reality itself, Kate gazed on them with beating heart.

When she was forced reluctantly back into the sleeper she announced joyfully to her berth neighbors that the Rocky Mountains were in sight. One regarded her stupidly, another coldly. Across the aisle the old lady playing solitaire did not even look up. Kate subsided, but dull apathy could not rob her of that first wonderful vision of the strange, far off region that was perhaps to be her home.

Next day, from the car window, it was all mountains—at least, everywhere on the horizon. But the train seemed to thread an illimitable desert—a poor exchange for the boundless plains, Kate thought.

The train was due at Sleepy Cat in the late afternoon. It met with delays, and night had fallen when Kate, after giving the porter too much money, left the car, and, suitcase in hand, struggled up the long dark platform toward the dimly lighted station. Men and women hastened here and there about her. The changing crews moved briskly to and from the train. There was abundance of activity, but none of it concerned Kate and her comfort. And there was, she feared, no one to meet her.

Reaching the station, she set down her suitcase without a tremor, and though she had never been more alone, she never felt less lonely. Then a fat man under an immense hat and wearing a very large ring on one hand walked with a dapper step out of the telegraph office. He checked his pace, coughed slightly, and changed his course, as if to hold himself open for inquiry. Kate without hesitation turned to him and explained she was for Doubleday's ranch. She asked whether he knew the men from there and if there was anyone down.

John Lefever knew the men, but had seen no one; could he do anything?

"I want very much to get out there tonight," said Kate.

"Jingo!" exclaimed Lefever. "Not tonight!"

"Tonight," returned Kate, looking out of dark eyes in pink and white appeal, "if I can possibly make it."

John Lefever caught up her suitcase and set it down beside the waiting-room door. "Stay right here a minute," was all he said.

He walked toward the baggage room and before he reached it stopped a second large, heavy man. He held him in confab. The second man meantime looked quite unabashed toward the distant Kate In the light streaming from the station windows her slender and slightly shrinking figure revealed all the inviting lines in young womanhood that arrest men, and these lines Henry Sawdy absorbed with relish. Kate, conscious of inspection, could only pretend not to see. And the sole impression she could snatch in the light and shadow of the redoubtable Sawdy was narrowed to a pair of sweeping mustaches and a stern looking hat. Lefever returned, his companion sauntering along after. Kate explained that she had telegraphed.

At that moment an odd looking man, with a rapid, rolling, right and left gait, ambled by and caught Kate's eye. Instead of the formidable Stetson hat mostly in evidence this man wore a baseball cap—of the sort usually given away with popular brands of flour—its peak cocked to its own apparent surprise over one ear. The man had sharp eyes and a long nose and proved it by halting within earshot of the confab carried on between Kate and the two men. He looked so queer Kate wanted to laugh, but she was too far from home to dare. He presently put his head conveniently in between Sawdy and Lefever and spoke:

"There's been a big electric storm in the up country, Sawdy; the telephones are on the bum."

"How's she going to get to Doubleday's tonight, McAlpin?" asked Sawdy abruptly of the newcomer. McAlpin never under any pressure answered a question directly. Hence everything had to be explained to him all over again, he looking meantime more or less furtively at Kate. But he found out, with his stupidity, a lot that it would have taken the big men hours to learn.

"If you don't want to take a rig and drive over," announced McAlpin, after all had been canvassed, "there's the stage for the fort; they had to wait for the mail. Bill Bradley is on tonight. I'm thinking he'll set y' over from the ford—it's only a matter o' two or three miles."

"Are there any other passengers?" asked Kate doubtfully.

"Belle Shockley for the Reservation," answered McAlpin promptly, "if—she ain't changed her mind, it bein' so late. Let's see."

He came back in a jiffy with the driver, Bradley. Tall, thin, bent, and grizzled though he was, Kate thought she saw under the broad but shabby hat and behind the curtain of scraggly beard and deep wrinkles dependable eyes, and she felt reassured. He would take her—but as to whether Belle was going—she was, if she hadn't changed her mind. Sawdy put a brusque end to that uncertainty: "She's down there at the Mountain House waitin' now—seen her myself not ten minutes ago."

"How far is it to the ranch?" asked Kate.

"How far is it to the ranch?" asked Kate.

"Long ways, the way you go, ain't it, Bill?" McAlpin turned to Bradley for confirmation.

"'Bout fourteen mile," volunteered Bradley, "to the ford."

"What time should I get there?" asked Kate again.

Bradley stood pat.

"What time'll she get there, Bill?" demanded Lefever.

"Twelve o'clock," hazarded Bradley, tersely. "Or," he added, "I'll stop when I pass the ranch 'n' tell 'em to send a rig down in the morning."

"That would take you out of your way," Kate objected.

"Not a great ways."

A man who would go to that trouble in the middle of the night for some one he had never seen before Kate deemed safe to trust. "No," she said, "I'll go with you, if I may."

The way in which she spoke, the sweetness and simplicity of her words, moved Sawdy and Lefever, the first a widower and the second a bachelor, and even stirred McAlpin, a married man. But they had no particular effect on Bradley. The blandishments of young womanhood were past his time of day.

With Lefever carrying the suitcase and nearly everybody talking at once, the party walked around to the rear of the baggage room door.

The stage had been backed up, a hostler in the driver's seat, and the mail and express were being loaded. Sawdy volunteered to save time by fetching Belle Shockley from the hotel, and while McAlpin and Lefever inspected and discussed the horses—for the condition of which McAlpin as foreman of Kitchen's barn was responsible—Kate stood, listener and onlooker. Everything was new and interesting. Four horses champed impatiently under the arc light swinging in the street, and looked quite fit. But the stage itself was a shock to her idea of a Western stage. Instead of the old fashioned swinging coach body, such as she had wondered at in circus spectacles, she saw a very substantial, shabby looking democratic wagon with a top and side curtains. The curtains were rolled up. But the oddest thing to Kate was that wherever a particle could lodge the whole stage was covered with a ghostly, grayish white dust. While the loading went on Sawdy arrived with the second passenger, Belle Shockley. She had, fortunately for Kate's apprehensions, not changed her mind.

Belle herself, who now appeared, was something of an added shock. She wore a long rubber coat, in which the rubber was not in the least disguised. Her hair was frizzed about her face, and a small, brimless hat perched high on her head. She was tall and angular, her features were large, and her eyes questioning. Had she had Bradley's beard she would have passed, with Kate, for the stage driver. She was formidable, but yet a woman; and she scrutinized the slender slip of a girl before her with feminine suspicion. Nor did she give Kate a chance to break the ice of acquaintance before starting.

Under Lefever's chaperonage and with his gallant help Kate took her seat where directed, just behind the driver, and her new companion presently got up beside her.

The mail bags disposed of, Bradley climbed into place, gathered his lines, the hostler let go the leads and, with everybody talking, the stage was off. The horses, restive after their long wait, dashed down the main street of the town, whirling Kate, all eyes and ears, past the glaring saloons and darkened stores to the extreme west end of Sleepy Cat. Then striking northward, the stage headed smartly for the divide.

The night was clear, with the stars burning in the sky. From the rigid silence of the driver and his two passengers, it might have been thought that no one of them ever spoke. To Kate, who as the eastern girl had never, it might be said, breathed pure air, the clear, high atmosphere of the mountain night was like sparkling wine. She felt neither tired nor sleepy. Her senses tingled with the strange stimulant.

To Belle there was no novelty in any of this, and the strain of silence was correspondingly greater. It was she who gave in first.

"You from Medicine Bend?" she asked, as the four horses walked up a long hill.

"Pittsburgh," answered Kate.

"Pittsburgh!" echoed Belle, startled. "Gee! some trip you've had."

"Where are you from?" asked Kate politely.

"O, I'm here. But I come from Iowa—Grinnell—where they had the cyclone," she said. Kate had never heard of the cyclone.

"They call this God's country," said Belle grimly. "I call Iowa God's country."

"What do you call the cyclones?" ventured Kate, laughing.

Belle confessed that a cyclone had given her her first start west. She had been blown two blocks in the big one and had her hair all pulled out of her head.

"They said I've have no chance to get married without any hair," she continued, "so I got a wig—never could find my own hair—and come west for a chance. And they're here; if you're looking for a husband you've come to the right place."

"I haven't the least idea of getting married," protested Kate.

"They'll be after you," declared Belle sententiously.

"Are you married?" Kate ventured again.

"Not yet. But they're coming. I'm in no hurry."

She talked freely about her own affairs. She had worked for Doubleday, for whose ranch Kate was bound. Doubleday had had a chain of eating houses on the line, as Belle termed the transcontinental railroad. They had all been taken over but the one where she worked—at Sleepy Cat Junction—and this would be taken soon, Belle thought.

"That's the trouble with Barb Doubleday," she went on. "He's got too many irons in the fire—head over heels in debt. There's no money nowadays in cattle, anyway. What are you going up to Doubleday's for?"

"He's my father."

"Your father? Well! I never open my mouth without I put my foot in it, anyway."

"I've never seen him," continued Kate.

Belle was all interest. She confided to Kate that she was now on her way, for a visit, to the Reservation where her cousin was teaching in an Indian school and divided her time for the next hour between getting all she could of Kate's story and telling all of her own.

They had travelled a long time, it seemed to her, and having climbed all the hills in the country were going down a moderate grade with the kind wheels sputtering unamiably at the brakes, when Belle broke a long silence. "Where are we, Bill?" she demanded, irreverently.

"The Crazy Woman," he answered briefly. Kate did not understand, but by this time she had learned in such circumstances to hold her tongue.

"He means the creek," Belle volunteered. "It's way down there ahead of us."

Strain her eyes as she would, Kate could see only the blackness of the darkness ahead.

"'N b' Jing!" muttered Bradley, as Kate peered into nothingness, "she's whinin' t'night f'r fair."

Again for an instant Kate did not comprehend. Then the leads were swung sharply by Bradley to the left. The stage rounded what Kate afterward frequently recognized as an overhanging shoulder of rock on the road down to the creek, and a vague, dull roar swept up from below. Bradley halted the horses, climbed down, and, taking the lantern, went forward on foot to investigate.

"Must have been a cloudburst in the mountains," remarked Belle, listening, and Kate was to learn that a cloudless sky gives no assurance whatever for the passage of a mountain stream.

The lantern disappeared, to come into sight again farther down the trail, and while both women talked the faint light swung at intervals in and out of their vision as Bradley reconnoitered. Kate was a little worried, but her companion sat quite unmoved, even when Bradley returned and reported the creek "roarin'."

"That bein' the case," he muttered, "I'm thinkin' the Double-draw bridge has took up its timbers and walked likewise."

The Double-draw bridge! How well Kate was to know that name; but that night, it seemed, like everything else, only queer.

"Bradley," protested Belle, now very much disturbed, "that can't be."

"We'll see," retorted Bradley, gathering his reins and releasing his brake as he spoke to the horses. "I don't guess myself there's much left o' that bridge." Only the expletive he placed before the last word revealed his own genuine annoyance and Kate prudently asked no further questions. Some instinct convinced her she was already a nuisance on the silent Bradley's hands. The ford—off the main road—was where he had purposed setting Kate over, as he expressed it, to the ranch. Double-draw bridge—on the road to the fort and Reservation—was two miles above.

The horses climbed the long hill again—twice as long going up as coming down—and they started again on the road for the bridge.

"If the bridge is out," said Belle resignedly, "I reckon we're trapped."

For the first time now they could hear the hoofs of the horses sinking into and pulling out of mud. It got progressively deeper as they descended the long grade toward the bridge. The pulling was harder; clouds obscured the light of the stars.

With the horses stumbling on, the women watched for something to meet either sight or hearing, but there was nothing until they again neared the creek Then the same vague roar rose on the night, and as they rimmed the bench above the creek a faint, ghastly light on the eastern horizon betokened a rising moon. Down the trail they stopped in darkness and Bradley again clambered down from his box with the lantern to investigate.

"'Z' fur 'z I c'n see," he reported when he came back, "th' bridge is all right, but mos'ly under water."

"Can we get across?" Belle Shockley asked querulously.

Bradley answered hesitatingly: "Why—yes——"

"O, good!"

"And no."

"What does that mean?" snapped Belle.

"We can't get across tonight—we might in the mo'nin'."

Kate kept silence, but Belle was persistent. "What are we going to do?" she demanded. "Go 'way back to Sleepy Cat?"

"Not in a milyun years," returned Bradley, calmly. "We're going to pull out t' one side 'n' camp right hire till daylight. Ef I didn't have you wmmin on my hands I might take a chanst with the mail," he went on, drawing his hor carefully around to where he meant to camp. "Me and the horses could make it, even if we lost the wagon. But I w'dn't like the job of huntin' for you folks in the Crazy Woman with a lantern—not tonight. She's surely a-rip-roarin'. Well, t'hell with her 'n' all the creeks like her, sav I," he wound up, chirruping kindly to his uncomplaining beasts.

"You don't like creeks," suggested Belle.

"Dry creeks—yes. I wouldn't care if I never seen another drop of water from now till kingdom come—whoa, Nellie!" he called to the off lead mare who was feeling the way for her companions back to a safe spot for a halt. "This is good, right here."

Belle showed her fellow traveler how to lie down with some comfort on the leather seat. The side curtains were let down and with a mail sack supplied by Bradley for a pillow, Kate, drawing her big coat around her, curled up to rest.

How long she slept this time Kate did not know, but she was awakened by men talking.

The night had grown very cold and death itself could not have been more silent. Yet at slow intervals Kate heard the low converse of two voices. They were not far away and both were men's.

One was Bradley's—of that she felt sure; the other deeper, more full, and with a curiously even carrying quality through the silent night, she knew she had never heard before; but the darkness, the solitude, the shock of strange surroundings, if nothing else, made it terrifying to her. Kate had never been reckoned a timid girl, but she listened dumb with fear. Bradley did most of the talking. He was recounting, with occasional profanity, the mishaps of his trip, beginning with the late train.

"Any passengers?" Kate heard the stranger ask.

"Two women—c'n y' beat it? One of 'em a girl for Doubleday's, at that."

"What can a girl be going to Doubleday's for?"

"D'no. Came off the train tonight."

"The Double-draw is out."

"Jing!" exclaimed Bradley, "it was there an hour ago."

"The ford is your only chance to get her over."

"Can I make it?"

"You've got good horses; you ought t to make it by daylight."

"Hear they got a new foreman over at Doubleday's," Bradley said.

There was no comment, unless the silence could be so construed.

"Tom Stone," added Bradley, as if bound to finish.

There was an instant and angry exclamation: "That——"

Kate heard a deadly western epithet. One new to her ears; but none the less ferocious because of the restrained feeling in its sudden utterance.

"Doubleday sets a good deal by what Van Horn says; I reckon he put him there," suggested Bradley.

There was a further silence. Then she heard the stranger dryly say, "I expect he did." It seemed as if behind everything he did say there was so much left unsaid.

"I never got rightly, Jim," Bradley went on, "how you 'n' Van Horn's related."

"I hope you never will," returned the man saluted as "Jim," in the same low, cold tone. "We're not related. He was my partner—once."

"Stone will change things at the ranch."

"He can't hurt them much."

"I guess they're full bad," said Bradley, and then, lowering his voice: "The gal's asleep there in the stage. How'd the land contest they made on y' at Medicine Bend come off?"

"The cattlemen own that land office. I'll beat the bunch at Washington."

"Doubleday wanted me to go down to swear. I wouldn't do it—wasn't even at the trial—"

"No honest man was, from Doubleday's."

"Was it Stone cut your wire, Jim?"

"You know as much about it as I do."

"Got it up again?"

"All I could find."

"Meaner 'n' hell over there, ain't they?"

There was no comment.

"How long you goin't to stand it, Jim?" persisted Bradley. And after the odd pause, the slow answer: "Till I get tired."

"That'll be about the time they tip it off again."

"About that time, Bill."

"Well," hazarded the old driver, meditatinvely, "the boys are waitin'. They say you're slow to start anything, Jim; but they look f'r hell t' pay when y' do."

To the stranger—it seemed to Kate—words must be worth their weight in gold, he parted with them so sparingly.

"What's this talk 'bout Farrell Kennedy makin' y' a depity marshal, Jim?"

"Mostly talk, Bill. Good-night."

"Farrell offered it to ye, didn't he?"

"So Lefever says."

"Where y' headin' f'r now?" persisted Bradley, as Kate heard the shuffle of a horse's feet.

"Home."

"Thev ain't burned your house?" Bradley asked with a half chuckle.

Kate just heard the man's reply. "Not yet."

The hoof beats drew away. Kate cautiously pushed back her curtain.

The late moon was shining in an old and ghostly light. Distant heights rose like black walls against the sky. At intervals a peak broke sharply above the battlements, or a rift in a closer sierra parted to show the stars.

Kate could hear, but could not for some time see the galloping horseman. Then of a sudden he reached the brow of a low hill and rode swiftly out into the spectral light. There he halted. Horse and rider stood for a moment silhouetted against the sky. The horse chafed at his bit. He stretched his head restively into the north, his rider sitting motionless, a somber flat hat crowning his spare figure. For barely a moment the man sat thus immovable. Then he turned slightly in the saddle and the horse struck off into the night.

Drowsiness had deserted the tired girl who watched him. While her companions slept she sat in the solitude waiting for day. Bradley, as good as an alarm clock, was stirring with the first streak and feeding his horses. He told his passengers that the bridges were all out and he was going back to the ford. Belle, incredulous when first told by Kate of a visitor in the night, had no scruples in asking questions:

"Who was here last night, Bill?"

"Wha' d' y' mean?" he countered, gathering up his lines.

"What man was it you were talking to?" she demanded.

"I guess if I was talkin' to any man," he grumbled, "I was talkin' in my sleep. You must 'a' been dreamin'."

"O, come now, 'fess up, Bill." Belle nodded toward Kate. "She was awake.'

Bradley started the horses, shifted on the box, and looked not too well pleased. "I wasn't talkin' to nobody last night—"

"Bill, what a whopper!"

"If you mean this mornin'—" he went on doggedly.

"Well, who was here?"

"Jim Laramie."

"Jim Laramie!" echoed Belle, catching her breath and poking Kate with her elbow. "Wonder he didn't hold us up."

Bradley scowled, but said nothing.

"Bradley doesn't like that," murmured Belle to Kate, as soon as the creaking of the wheels gave her a chance to speak without his hearing her. "He's a friend of Jim's."

"Who is 'Jim'?" Kate demanded of her companion in an undertone.

"Jim Laramie? He lives in the Falling Wall. I reckon this whole country is divided now into two camps and every man in one camp is for Jim Laramie and every man in the other is against him."

Belle looked toward Bradley, who was attending strictly to his horses, before she added: "You'll hear enough of him before you've been here long."

When they got back to the ford it was daylight and the Crazy Woman was hurrying on as peacefully as if a frown had never ruffled its repose. Gnarled trees springing out of gashes along its tortuous channel showed in the debris lodged against their flood-bared roots and mud-swept branches, the fury of the night, and the creek banks, scoured by many floods, revealed new and savage gaps in the morning sun; but Bradley negotiated his crossing with the stage almost as uneventfully as if a cloudburst had never ruffled the mountains.

Kate was eager to meet her father, eager to see what might be her new home. The moment the horses got up out of the bottom Bradley pointed with his whip to the ranch house. Kate saw ahead of her a long, one story log house crowning with its group of outbuildings, a level bench that stretched toward the foothills. The landscape was bare of trees and to Kate, brown and barren looking, save for a patch of green near the creek where an alfalfa field lay vividly pretty in the sun. The ranch house, built of substantial logs, was ample in its proportions and not uninviting, even to her eastern eyes.

Bradley with a flourish, swept past the stable, around the corral, and drew up before the door with a clatter. In front of the bunk house on the right a cowboy, rolling a cigaret, was watching the arrival, and just as Bradley plumped Kate to the ground her father, Barb Doubleday, himself, opened the ranch house door.

Kate had never seen her father. And until Bradley spoke she had not the slightest idea that this could be he. She saw only a rough looking man of great stature, slightly stooped, and with large features burnt to a deep reddish brown.

"Hello, Barb," said Bradley, without much enthusiasm.

His salutation met with as little: "What's up?" demanded Doubleday. Kate noticed the huskiness in the strong, cold tone.

"Brought y' a passenger."

From the talk of the night she recognized her father's nickname. It was a little shock to realize that this must, indeed, be he. And the unmoved expression of his face as he surveyed her without a smile or greeting was not reassuring.

But she hastened forward: "Father?" There was a pretty note of girlish appeal in her greeting: "I'm Kate—your daughter. You don't remember me, of course," she added with an effort to extort a welcome. "You got my letter, did you?"

He looked at her uncertainly for a moment and nodded slowly. "Was it all right," she asked, now almost panic-stricken, "to come to see you?"

Confused or preoccupied, he stumbled out some words of welcome, spoke to Belle on the stage, took Kates suitcase out of Bradley's hand, and took Kate into the house. In the large room she entered stood a table and a big fireplace opened at the back. On the left two bedrooms opened off it and on the right the kitchen.

The chill of the strange greeting embarrassed Kate the more because she felt Belle could hardly fail to notice it, and her own resentment of it did not easily wear off. But hoping for better things, she freshened up a little in her father's bedroom, and by that time a man cook was bringing breakfast into the big room, which served as living room and dining room. Bradley, Belle, Kate, and her father sat down—the men had already breakfasted.

Kate, her head in a whirl with novelty and excitement, was overcome with interest in everything, but especially in her father. Sitting at the head of the table—at one end of which fresh places had been set—he maintained her first impression of his stature. His spreading form was covered with loose corduroy clothes—which could hardly be said to fit—and his whole appearance conveyed the impression of unusual physical strength. It had been said of Barb Doubleday, as a railroad builder, that he could handle an iron rail alone. He had a powerful jaw and large mouth—with artificial teeth of proportionate size. His long nose, once smashed in a railroad fight, was not seriously scarred, and, originally well shaped, it was still the best feature of a terrifically weatherbeaten face that had evidently seen milder days. The good looks were gone, but not the strength. His mouth was almost shapeless, but unmistakably hard, and his grayish-blue eyes were cold—very cold. Try as she would, Kate could discern little love or sympathy in them. This was the man who, almost twenty years earlier, has deserted her mother and wee Kate, the baby, and disappeared from eastern view—until by accident the fact that he was alive and in the far west had become known to his wife and daughter. Kate thought she understood something of the tragedy in her mother's life when the first sight of her father's eyes struck a chill into her own heart.

But he was her father—and her mother had tried in spite of all to hide or condone his faults: and more than once before she died had made Kate promise to hunt him up and go to him. What the timid girl dreaded most was finding another woman installed in his household—in which case she meant to make her stay in the west very short. But every hour lessened this fear, and as her ather gradually thawed Kate took courage.

(Continued next Saturday)

Smoke

T&B

A Blend of Imported Virginia Leaf

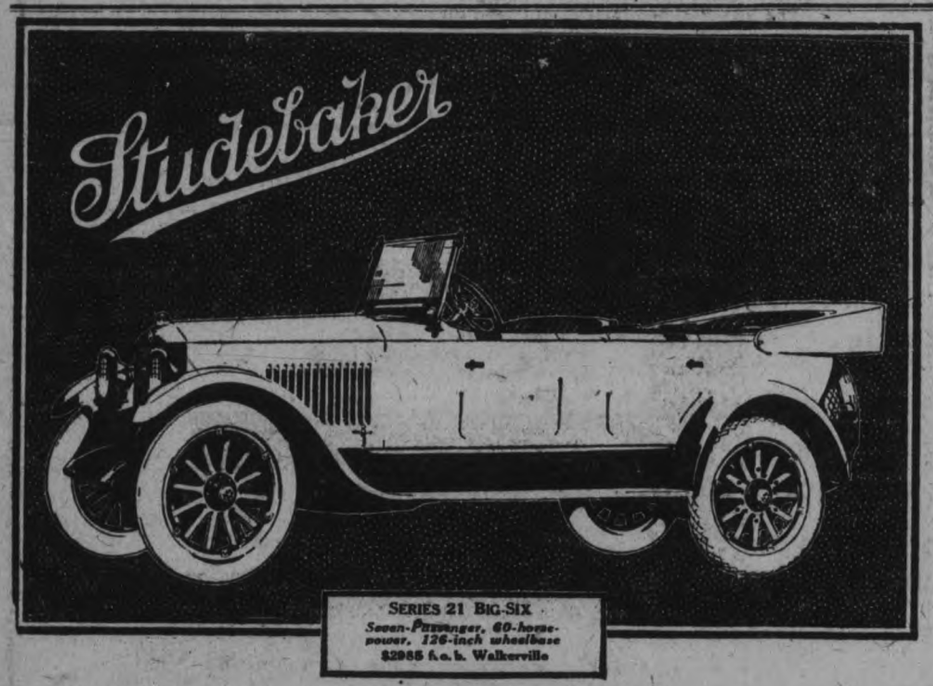

IN design, performance and quality of materials, Studebaker cars are first grade and the prices at which they are sold, when figured on a basis of price per pound of car weight, will compare favorably with the prices of heavier cars, which, because of heavy weight, frequently sell at much higher prices.

"Built in Canada"

EASTWOOD & STOCK, Dealers
192 Charlotte Street
FRED SMITH, Dealer, Millbrook.

THE STUDEBAKER CORPORATION OF CANADA, LTD., WALKERVILLE, ONT.
ALL STUDEBAKER CARS ARE EQUIPPED WITH CORD TIRES

Rheumatism
Neuritis, Sciatica, Neuralgia.

Templeton's Rheumatic Capsules

Have brought good health to half-a-million sufferers.

A healthful, money-saving remedy, well known for fifteen years, prescribed by doctors, sold by druggists, $1.00 a box. Ask our agents or write for a free trial package. Templetons, 142 King W., Toronto

Local Agents — McDermid and Jury and E. L. Payne's Drug Stores. Lakefield—Tapper Drug Co.

Spanking Doesn't Cure!

Don't think children can be cured of bed-wetting by spanking them. The trouble is constitutional, the child cannot help it. I will send FREE to any mother my successful home treatment, with full instructions. If your children trouble you in this way, send no money, but write me to-day. My treatment is highly recommended to adults troubled with urine difficulties by day or night. Write for free trial treatment.

Mrs. M. Summers
BOX 917 WINDSOR, Ontario

STEELE, BRIGGS' SEEDS
GROW FINEST CROPS
SOLD EVERYWHERE IN CANADA
Write for new illustrated catalog
STEELE, BRIGGS SEED CO. LIMITED
CANADA'S GREATEST SEED HOUSE
HAMILTON TORONTO WINNIPEG

BUILDING

CONTRACTING, Etc. Prompt attention to Alterations, Repairs, etc. Ontario Government Housing Plans. Bungalow and Summer Cottage Plans. Estimates given.

A. B. Cunningham
331 REID STREET Phone 1261w

Firestone

When you buy a Firestone Cord Tire you get the size you ask for plus oversize. This oversize provides extra air space. Its value to you is quickly apparent in a resilience that gives unusual riding qualities.

Oversize, too, means more material in the tire. Breaker strip, cushion gum and tread are all extra thick.

By buying Firestone Cords you get a gratifying mileage, and you get it on the basis of "most miles per dollar."

Ask your dealer.

Most Miles per Dollar

FIRESTONE TIRE & RUBBER CO., OF CANADA, Limited.
HAMILTON, CANADA

HARWOOD'S PALMY LUMBERING DAYS

(By F. H. Dobbin.)

Scattered over the eastern part of the province of Ontario, and to the height of land that gives towards the Ottawa, are found places and locations that were once upon a time thriving centres of life and activity. Such owed their inception and most of their progress to the availability of the limits from which to cull and cut the lumber that made up the export from the vicinity. The forests being gradually denuded, the mills were closed down and often dismantled and the population dwindled away, leaving only a few who could not go less they abandoned all they had on earth. Few businesses are so impermanent as a lumber mill, for from the very nature of its trade it consumes itself. Presently starvation and strangulation ensue. There is much of interest about the past of these struggling hamlets and the evidences of better days. The village of Harwood, on Rice Lake, is a case in point.

Harwood has a past. At one time its inhabitants spoke in a hopeful tense of the future. There was even a real estate boom, and promise of inflated values, for the activity warranted it. Today the village is spoken of in the past tense and those of the present generation living within its borders ponder on what might have been, had the supply of logs and timber held out. If one has read Goldsmith's "Deserted Village" appreciation may be felt about the scramble of houses hoisted up on the shore of Rice Lake on the border of the county of Northumberland.

...its palmy days, Harwood depended ...mber industry and the fifteen ...Cobourg and Peterborough ...access from the lake ... When a combina- ... switched away ...f the thriving ... Then followed ... Many of the ...vere burned. ... the balance

...l Founda-

...ds the ...iving ...um- ...nd ...si- ...f

... P... pa... wer... owners of ... turn out 100,000 feet... All that remains of th... suggestion of a foundati... the basis of the engine-ro... big iron smoke-stack that ... one hundred feet to the sky.

On the rising land behind the ... was a double row of boarding h... built to house the employees, and a n... ber of scattered buildings occupied ... men who had with them their families.

Scarcely a trace can be found of the buildings. Nature dearly loves to heal a scar.

West of the hotel, and towards Gore's Landing, stands another scrawl of low-lying masonry, all that is left of the fine mill owned and operated by McDougall & Ludgate, names long associated with the early and later lumber history of the counties. Big drives of logs were floated down the Otonabee River, gathered from the lands adjacent to the lakes and streams tributary, and north of Peterborough. The south end of the somewhat emasculated Cobourg and Peterborough railway carried the lumber to the shore of Lake Ontario for shipment by schooner and barge to the other side of the lake.

Busy Boats Carrying Lumber Cargoes.

The village in its best days was the headquarters of a fleet of steamers that proclaimed its prosperity. Of these boats were the "Otonabee" and "Forest City," each as large as any that now plough the waters of the Trent Canal system. Another boat was the "Isaac Butts," named after a vigorous promoter, and the "Golden Eye," built by Harry Calcutt, of Peterborough. He had a penchant for naming his boats after Canadian wild fowl, and others of his fleet were the "Whistlewing" and "Sandpiper." These craft are remembered by many of the older residents of the city and the river shores. The boat routes extended in those days from Peterborough to Healy's Falls. For a number of years, after the breaking down of the Rice Lake bridge of the railway, lumber cut at Peterborough was transported on scows to Harwood and on by rail to Cobourg. The whole activity gave employment to hundreds of men in season.

When their usefulness was over several of the vessels were beached in the bay east of the old mill, and now one moving along the shore way, at low water, see the ribs of the craft sticking up from the bottom, veritable skeletons exposed. Parts of the boats, above water, were appropriated by the natives, and many a barn had its siding repaired from the flotsam and jetsam of the old river craft. Other small craft, owned by thrifty souls did a traffic and passenger business around the lake.

Apart from the general freight and passenger traffic a large quantity of iron ore was carried by boat and scow from a point on the Trent River to Harwood, ...d by rail to Cobourg, to be taken ... the lake to the big smelter at ...otte, N.Y. The ore, mined from ...p pits at Blairton and Marmora, ...cellent quality and especially so ...ed with the softer ores brought ...burg smelters, making an iron ...t had values for the manu... ...ch metals. Fuel was not ... the mines, except at ex... the ore was shipped in ...l selection.

... on Wooden Piles.

...t from the south shore can ...e remains of what was one of ... most pretentious and daring features of railroad building of its day, the bridging of Rice Lake. The distance to be bridged was about two miles. Out in the lake was one of the numerous islands and conveniently placed. A filled-in section was constructed, the material being delved from the hills on the south shore, the whole forming a substantial road bed. For the rest of the distance the crossing was built up piles. These were affected, indeed maltreated by the forces of a Canadian winter. Ice forming about the piles, lifted by the spring flood, raised the bridge and distorted it cruelly. In the end it had to be abandoned. The old road bed, viewed from a distance, appears like a mammoth hedge set out in the lake, being overgrown with trees and shrubbery.

One could hardly realize that once a station and freight sheds and a commodious dock existed. The station was sold to the Orange Lodge at Roseneath, moved there and put to use, and is still the meeting place of the fraternity. A man named Drope owned nearly all the land around Harwood, and had the first hotel and store. As business grew, a large general store was built and carried on by William and Robert Harstone. But when the beginning of the end was in sight, the Drope hotel caught fire, the general store building, followed, and one does not look long to find the remains of the foundations of these structures.

Sawmill Frames Went Into Barns.

It is fifty-seven years since the last train crossed the lake; twenty-five since the last train ran to Cobourg; twenty-on one years since the disappearance of the visible belongings of the sawmill industry. The Campbell mill was sold to a man named Elliott, of Peterborough, and taken away. It is said that the frame of the mill went into the large barns, conspicuous at what is known as "Halls," just above the first bridge out of Peterborough, (crossing of the Otonabee River). The boilers went to Toronto, and the machinery to Lakefield, to be used in a mill built by the Dickson Company.

The Ludgate & Macdougall mill, west side of Harwood, was sold to the Rathbun Company of Deseronto, and the plant moved to that place.

It may be inferred, as was the case, that in the palmy days Harwood had quite a population. There were section men and train men and officials of the railway, all the men employed in the lumber mills, and on and about the fleet of river and lake boats, and also a considerable transient population.

There stood in and about the village, Methodist, Anglican and Roman Catholic churches, built in the order named. There was the Presbyterian church at Bethesda, not far from Harwood, so the spiritual wants and needs of the villagers were well and faithfully served. But the old order changeth. Harwood's bloom was nipped when in flower by the inexorable march of events and the exigencies of an industry, that had to get much closer to the base of supply and to develop its own means of communication in the future. It is quite probable that nearly a million dollars were expended in the village and neighborhood. But now all is as Ninevah and Tyre. Canadian Lumberman.

ENGLEHART LEFT $2,000,000.

LONDON, Ont., April 15 (Canadian Press).—The estate of the late J. L. Englehart, former chairman of the T. and N. O. Railway, it is said, will exceed two million dollars, largely real estate and shares of the Imperial Oil Company.

Government control of the liquor traffic can best be secured by preventing the importation of intoxicating liquors into the province.

THE MOTOR BRINGS FARMERS TOGETHER

"At a Woman's Institute meeting which I recently attended in my old home in Elgin county, there were about 200 in attendance. Probably 25 of these walked from nearby points, but all the rest, with the exception of those who came in one solitary horse-drawn vehicle, were carried there in cars.' This staement by Superintendent Putnam shows to what extent the car has supplanted the horse as a means of local travel by farmers.

"But," as Mr. Putnam added, "the car has done something more. It has made rural isolation a thing of ... past. When I was a lad my acquain...ance and 'neighboring' was limite... to an area of about five miles each way. To-day lads of the age I was then have acquaintances extending over a whole county."

EMBARRASSING FOR HIM.

Mr. De Seinee, (on being introduced to Adored One's mother): "Pardon me, madam, but have we not met before? Your face seems strangely familiar."

Adored One's Mother: "Yes, I am the woman who stood up before you for two whole miles in a street car the other day while you sat reading a paper."

OFFERS SEED POTATOES AT TWENTY CENTS BAG

MILTON, April 16. — One year ago Milton gardeners were paying from $5 to $7 a bag for seed potatoes; in fact, one man paid $9. He had the ground ready and no potatoes to plant and as the owner of spuds would not take less, the gardener paid the $9. Word has been received from Erin that anyone wishing potatoes could have all he could carry away at 20 cents a bag. This is the lowest price for potatoes in many years.

NO GLUTTON

Seedy One—What does a bath Attendant—Twenty cents. You can have twelve tickets for $2.

Seedy One—Twelve- Say, I ain't askin' to be a life subscriber.

Have You A

"Twenty Pay Life Policy?"

A true story of a Canada Life Policy issued over forty years ago.

At age 30 he secured his $5,000 Twenty Pay Life Policy.

At age 35 he received his first Dividend, which was added to the Policy.

At age 50 he received notice that his Policy, with 20 years' Dividends, was fully paid for.

At age 60 his Policy, still earning Dividends, helped him to finance the purchase of a new home.

At age 70 he withdrew the Cash Value for his own personal use. He received a Canada Life cheque for $6140 in return for his $2830 paid in premiums. For many years his home had been protected by insurance of $5,000 and Dividends.

A Policy on your life may do much that you intend to do—if you live. It may pay off the mortgage, supply food and clothing for your family, keep the children at school and prevent a forced sale of your other property.

It may be all that is left of your life work—to keep you in comfort in your old age.

But—your Policy must be large enough.

The Twenty Payment Life

Our new up-to-date policy provides—

1. That premiums will cease in 20 years.
2. That dividends will be paid during the 20 years, and afterwards.
3. That if you should be totally and permanently disabled before age 60, all premiums will be cancelled, and a monthly income paid to you.
4. That such monthly payments will not be deducted from the policy at your death.
5. That after 3 years you may take a Cash Value, or receive a paid-for policy or pledge the policy as security for a loan.
6. That the policy cannot lapse while a cash value exists; that the policy is indisputable after one year; that you may reside or travel in any part of the world or engage in any occupation without affecting your insurance.

(There are many other valuable privileges.)

An Immediate Estate

The great advantage over any other form of investment is that a small percentage paid yearly creates *immediately* an estate of $5,000, $10,000 or more.

These active, progressive years of life in which you are earning the most money are the years in which premiums can be more easily met.

Twenty years is a convenient period and premiums spread over that length of time are moderate and easy to handle.

Do not delay this important matter. Ask for particulars today.

Canada Life

W. R. Widdess
District Manager
Peterboro

FILL UP — CUT OFF — MAIL TODAY — Peterboro
Canada Life Assurance Company,
Dear Sirs—Without obligation on my part, please send me particulars of your new Twenty Payment Life Policy.
Name.......
Address.......
Born.......day of.......

92

Bootleggers and Whiskey Smugglers are Disgracing Canada

On April 18 Abolish Importation by voting YES

Since January 1, 1920, thousands and thousands of gallons of whiskey, gin, brandy and high wines have been shipped into Ontario.

Express shipments alone for a long period averaged *four to six cars per day,* and have run as high as eight!

Four car loads a day means at least 19,200 quarts daily, or over 5,000,000 quarts per year.

And yet the people of Ontario voted to make prohibition the permanent law!

This imported "Booze" is the stuff which enables the "Bootlegger" to carry on his illegal trade, and allows "Rum Runners" and "Whiskey Smugglers" to disgrace Canada.

Officers of the law are set at defiance.

Read what the Chairman of the Board of License Commissioners says himself.

Importation Makes Law Enforcement Difficult

"After an experience in the administration of the Ontario Temperance Act covering the period from its first coming into force in September, 1916, I am in a position to state that importation is seriously hampering its effectiveness.

Since 1915, until the beginning of 1920, drunkenness had greatly decreased, there being 6,235 commitments to jail for that offence in 1915 and only 3,415 in 1919. In many places there were none.

Since the War Measures Act was repealed in January, 1920, and the Dominion Orders-in-Council under the Act were rescinded, the restriction upon importation of intoxicating liquor into prohibition provinces, imposed by the Dominion Government, has been lifted. The effect of this action has been marked.

Heavy shipments of liquor into the province began at once, running very much in excess of shipments prior to January 1st, when the Federal Order-in-Council lapsed. The number of cases of breach of the Ontario Temperance Act have increased in even greater proportion."—Statement by the Chairman of Board of License Commissioners for Ontario.

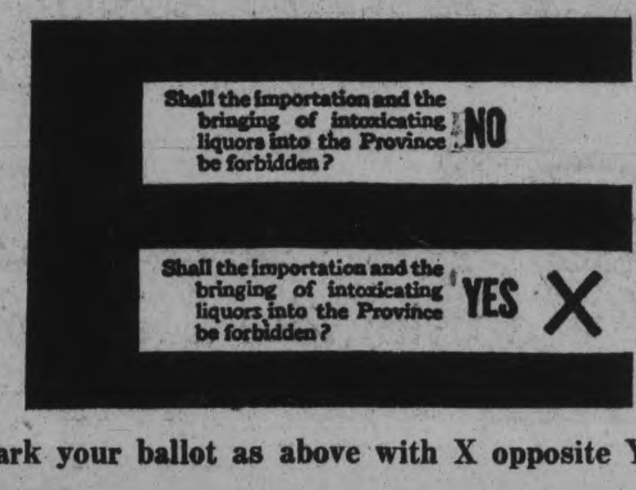

Mark your ballot as above with X opposite YES

VOTE
—and vote—
YES

The "Bootlegger" and the "Whiskey Smuggler" are disgracing the province. They must go.

Ontario Referendum Committee

13

cleans sinks, closets, drains — kills rats, mice, bugs, destroys dirt

COMFORT LYE

Extra Strong

Women's Page

BY JEANNETTE

This Department will be presented twice a week for the benefit of those interested in this phase of local activity. It will be conducted by Miss Kathleen McCarthy.
Articles of a social or general nature are always welcome, providing they are brief. Address all communications, such as personals and other social items, to the Society Editor of the Examiner, or telephone 1,500.

Peterboro Women Ever Ready To Help in Welfare Efforts

A visit to any of the works undertaken by different societies, whether philanthropic, educational, or strictly frivolous, impresses one with the abiding presence of women. Women are the "gods in the machine" everywhere. Even at a stag party, although a woman may not be present, her beneficent influence is felt when 'the eats," as the boys call them, come on, and don't they ha.. refreshments at Masonic initiations? And doesn't a woman or several women prepare them? At a dance, at lectures for the betterment of the minds and the uplifting of the morals of the rising generations, at bazaars, where women forsake their domestic duties and sit all day long behind a tiresome counter, or stew in a small space, cooking food for hungry dinner-seekers, or lurk behind the closed curtains of stuffy fish-ponds—and what man would do any of these things for any length of time?—at entertainments and amateur shows, where the most irritating things occur in connection with temperamental people, anywhere, everywhere, wherever people gather together to further some charitable cause, who is the power behind the throne? Who does most of the decorating and the managing and the detail work? The women, always. Take the Motor Show, for instance. They plan and work for weeks ahead. They give up time and money and attention. They collect numberless small articles for the greedy fish-pond which requires multitudinous objects for a successful career, they work up enthusiasm and spend hours telling and telephoning people about it, they decorate and bring things from their own homes which sometimes never return to them, they cook and sew and get up fashion parades and musical programmes, wait on tables, coax people to donate things for the different booths, go around and borrow whatever is needed, anything and everything to make the thing a success, with no possible thought of financial or any other sort of return for their time and trouble. And then, some men say we shouldn't have a vote.

Madam Olga Petrova has signed a long term contract with the Selwyns, and in September will appear in a new play by a new author.

'Marion Harland' (Mrs. Terhune), who has been writing books all her busy, helpful life, still wields the author's pen at ninety.

Spring Festival in Peterboro

A brief esplanation might be in order just now with regard to the Spring Festival to be held under the auspices of the Teachers' Guild in the Grand Opera House on April 29th.

The study of art, which is a regular and very interesting part of the curriculum of the public schools of the city, is rounded off annually by an exhibition of the year's work by the pupils, and some enquiries were made in recent years as to the reasons for not making some public exhibition of the equally interesting study of music, which is so popular a part of the educational programme. After thoughtful consideration by the Women Teachers' Guild, it was decided to hold an annual school concert, for which the spring of the year seemed to be the logical time, as the school music was then at its best after a year's study, so the first Spring Festival was given three years ago in the Collegiate Assembly Hall, where last year's production also took place. Seating accomodations proving entirely inadequate on both of these occasions, it was decided to secure the Grand Opera House for this year's concert, and Friday evening, April 29th, is the date set for this rather unique offering. The study of music has become so popular in the schools and the children take such a great interest in it, that they are enabled to put on a really surprising programme on these occasions, including one, two, three and four-part choruses, drills and dances by the little tots, exhibitions by Normal School pupils, and a number of solos of various kinds to give an interesting variety.

Axioms We Should Remember

1. Under any economic or industrial system, men and women must inevitably continue to work for wages.

2. Some workers must always be paid more wages than other workers, either owing to special ability or the class of work performed.

3. No worker can continuously be paid wages that he does not earn.

4. The values of the work must be controlled by the saleable value of the articles produced.

5. The cost of living is governed by the cost of production in regard to primary products and secondary manufactures.

6. The community cannot expect cheap bread, meat and other foods at the expense of the farmer and grazier.

7. Shorter hours of work must increase the cost of all articles, including food and clothing.

8. The maximum output in the hours worked, will result in cheapening the articles produced, as the cost of production inevitably governs the selling price.

9. Men and women in a free country cannot be prevented from saving money and acquiring property.

10. In order to promote industrial development and provide work, the nation must continue to depend upon its intellectual citizens.

11. The community or nation that develops most brain power, and inventive genius, will be the most prosperous, and brain must inevitably command more reward than mere manual labor.

12. Capitalism (or the accumulation of wealth) can never be abolished, for some men will always earn, "and save" more money than other men.

13. Without hope of profit there would be less industrial development, less employment, lower wages and higher cost of living.

14. Private enterprise involves not only the control of established businesses, but also the risking of capital and personal effort in the promotion and establishment of new industrial enterprises.

15. The only possible way for workers tosecure a substantial increase in wages without a corresponding increase in cost of living is by increasing output.

Canadian Club

The Women's Canadian Club, which has been giving such an interesting series of lectures throughout the winter, decided at a meeting held this week to secure Miss Violet Trench, the eminent English writer and educator, for a number of meetings to be held here on May 18th, 19th and 20th. This will be a distinct privilege for Peterborough as Miss Trench is a well-known English lecturer on moral and physical education for the young. She has been in Winnipeg, Vancouver and Montreal, and has been speaking in Toronto for a number of weeks. Meetings for mothers will be held in the afternoon and the evening will be devoted to the younger women.

Modern Woman

A feminine speaker in Toronto recently made the assertion that the woman of the future would be the business woman and that the society woman was a thing of the past. There is very little said in modern times about the home woman. The dame of olden times whose horizon was forever bounded by home, husband and children, who passed her days in the peaceful pursuit of recipes for preserves and rag rugs, and whose main dissipation was the weekly sewing circle, this species is rapidly becoming extinct. There are women's clubs for every object under the sun just now, and the woman who doesn't belong to some scciety for the advancement of the human race is a back number. However, this is as it should be, and the women who are interested in outside activities seem to make the best type of feminine citizens. Having a moderate amount of interest in the election of a political candidate or in the furtherance of schemes for the betterment of the human race isn't going to make any woman a poorer mother or housewife. Quite the contrary. And, anyway, what about men's clubs? How many women have spent evening after evening companioned by the mending basket or Johnny's arithmetic in the years gone by while the master of the house passed a chummy hour with a dozen cronies in a friendly little game?

Veiled Ankle

The veiled ankle is a new idea from London, with a great deal of the suggestion of the old-time pantalette. From Paris comes the striped heel to match milady's gown, and from New York a dainty innovation in perfume. A little French ivory case contains a number of tiny crushable glass vials, holding the correct amount of perfume for the occasion. Wedding rings hand-carved in tiny bells and orange blossoms are another fresh conceit, and whole pearl bracelets with rhinestones and jet are very beautiful.

Satin breakfast coats in all sorts of bright colours are new, and the latest Oxford for women is developed in soft brown suede with leather trimming to match.

Flood Lights

Excellent reflectors for flood lights with a soft, non-glaring radiance are declared to be common, ordinary tin dish-pans.

A device has been invented and placed on the market of a completely motorized manicure set, consisting of a small electric motor, flexible shaft, and the various cutters, files, probes and buffers. These last are in the form of circular bits, which fit into a chuck on the end of the shaft and do their work with a high speed rotary motion.

Toll of the Sea

John Millington Synge's one-act play, "The Shadow of the Glen," contains the following speech of Maurya, the old Irish mother whose last son is brought in drowned to her: "They're all gone now, and there isn't anything more the sea can do to me. I'll have no call now to be up crying and praying when the wind breaks from the south, and you can hear the surf is in the west, making a great stir with the two noises, and them breaking one on the other. I'll have no call now to be going down and getting holy water in the dark nights, after Samhain, and I won't care what way the sea is when the other women will be keening. It isn't that I haven't prayed for you, Bartley, to the Almighty God. It isn't that I haven't said prayers in the dark night 'till you wouldn't know what I'd be saying, but it's a great rest I'll have now, and it's time surely. It's a great rest I'll have now and great sleeping in the long nights after Samhain, if it's only a bit of wet flour we have to eat, and maybe a fish that would be stinking." The critic says: "There is nothing more poignant in the whole realm of our drama than Maurya's last word of resignation. 'No man at all can be living forever, and we must be satisfied.'"

A Girl's Room

According to The London Daily Mail, a bed sitting-room, where a girl can study quietly or invite her friends in to tea occasionally, is the ideal arrangement. A camp bed with a cretonne cover is recommended in place of a bed, an enclosed wash-hand stand such as used in offices, a towel-rail affixed to the back of a small bookcase so as to completely conceal the towels, a long mirror and small bamboo table to take the place of the "bedroomy" dressing-chest are other accessories, and a fixture cupboard for use as a wardrobe. Cretonne is used for coverings and valances, while a small tea-table with a wicker chair and extra deck-chair complete the furnishings.

On Dietetics

Miss Lucy Gates, the famour American coloratura soprano, who recently paid a visit to Massey Hall in Toronto, is an authority on dietetics. She has made a special study of this subject, and, while not repeating the old say of, "The way to a man's heart is through his stomach," recommends to the prospective bride the study of proper food values, and the planning of a man's meals "so that he will derive the greatest benefit from them without knowing it. He may feel extra well, but he'll never dream that you are responsible. Then, when he leaves you for a holiday and eats just 'any old thing" that he likes, he'll wonder what the trouble is. Soon he'll realize that his greatest trouble is that he misses you and that he can't get home fast enough."

During Miss Gates' travels around the world, she has made a study of foods eaten by different nations, with their combinations and manner of consuming them. She approves of the methods followed by the Chinese, Japanese and Hawaiians of eating only one or two kinds of food at a meal, with little dessert, and regards their freedom from rheumatism and diabetes as due to this habit.

"Never combine fruits with starches," she advises. "If you want to eat fruits, make a meal of them, preferably on an empty stomach, and then let them digest alone. If you eat bread and pastries, meat and eggs with them it is disastrous. For naturally the fruits digest more quickly than the other foods which are inclined to retard their progress. Milk is good to take with fruits, for it digests quickly and easily, and forms a good combination."

As opposed to this young lady's opinion, there is the pronouncement against the combination of strawberries, oranges and pineapple with cream or milk, which is considered a stomach-destroying habit by many authorities.

A Difference.

Friend (who photographs)—I was very much pleased with the negative I got of Miss Loveleigh.

Jack Poppington — I wasn't with the one I got.

The Possible Lure.

"The girls is our set are going in for golf."

"Interested in athletics, eh?"

"I don't know about that. You can get some novel effects in stockings."

The Limit.

I know a man who makes me curse,
He'll always be a debtor;
He'd rather go from bad to worse,
Than go from good to better.

Drink Baker's Cocoa Every Day

It is so delicious, so strengthening, so healthful, contains so much valuable food material that it should be used every day.

BOOKLET OF CHOICE RECIPES SENT FREE

Walter Baker & Co. Ltd.
ESTABLISHED 1780
MONTREAL, CANADA. DORCHESTER, MASS.

LOOK WHO'S HERE.

"Miss Simplicity" of Hespeler and "Baby Hoover" of Hamilton and the rest of the electrical family are quartered in the Utilities booth at the Armouries.

Borden's ST. CHARLES EVAPORATED MILK

Order several cans and have it handy for cooking

With the cream left in.

N.P. SOAP

The Bar You Can't Abolish

Are you using the Soap your grandmother and your mother used every wash day? They always insisted on N.P. Soap. Why? Because it was a pure, hard, soap leaving clothes sweet and clean and hands soft and pure.

Today it is still the best and cheapest soap going.

THE BIG FOUR — FOUR IN ONE
Cut it in four and you have four bars worth 10c each

25¢ a BAR

Sold in Turnbull's Economy Basement

GEORGINA

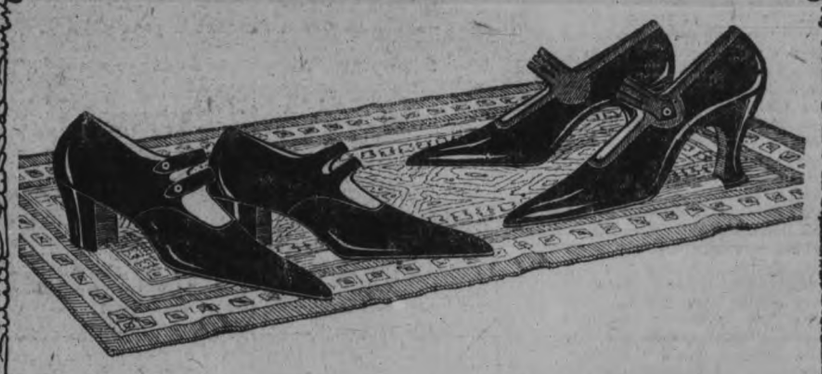

The Finishing Touch

ADD the finishing touch of elegance to your Spring outfit with a pair of Georgina Shoes—shapely and graceful in every line—product of Canada's cleverest shoe designers and most skilful artisans.

And the Georgina Shoe is not only a shoe of modish style, but a source of satisfaction in its comfort and service.

No better, more correct or finer ladies' footwear is sold in Canada than

GEORGINA SHOES

Obtained through Canada's Leading Boot Shops

J. T. STENSON & SONS
PETERBORO.

The Pearls that Turned to Tears

First John H. Spreckles, Jr., Paid $80,000 for Them, His Wife Wore Them and Alice Drexel's Husband Undertook to Have Them Insured.

And Now Distressing Complications Involving Deception, Divorce and Death Have Followed the Precious Gems Disappearance.

Mrs. Alice Barrett's Burden of Sorrow Now Has Been Increased by the Death of Her Only Son.

Mrs. Alice Drexel Barrett Whose Elopement with the Army Aviator Led, Indirectly, to the Loss of Mrs. Spreckles's Pearls.

By Helen Hoffman

THE opal is generally regarded as the "bad luck" stone. Diamonds have often figured in strange happenings attributed to their "evil" influence. It is seldom that pearls are spoken of as stones causing adversity. Yet the necklace of these precious gems that John D. Spreckles, Jr., son of the California sugar king, gave to his wife, the former Miss Syida Wirt of Kansas, according to the many friends of the couple, figures weirdly in an extraordinary series of misfortunes that involve her, her husband and Capt. William Barrett, American aviator, and his wife, who was Alice Drexel, daughter of John R. Drexel of Philadelphia, New York and Newport. Divorce, disgrace, even death have taken toll of those who came within the sphere of the influence of the beautiful necklace of pearls. Harmless enough seems the picture of the necklace published on this page. Yet, metaphorically speaking, Mrs. Spreckles's pearls turned to tears just as if they wanted to reassume their mythological form which, legend tells us, were maiden's tears shed over disappointed love.

The principals are beginning to give ear to those scientists who assert that there is a physical explanation of the hoodoo which sometimes pursues the owner of certain precious jewels. The scientific explanation has to do with vibrations. Those who delve deeply into such subjects assert that life itself is nothing but vibration and that the vibration of jewels, particularly pearls, have an effect on the vibrating life of the individual wearing them.

It is almost a conceded fact that pearls are living organisms, consisting of a colony of microscopic beings. They are formed by the oyster when it seeks to wash out a bit of foreign substance which has become imbedded under the bivalve's interior "skin." In the soft body of the oyster the pearl thrives and grows as the oyster makes vain attempts to dislodge the tiny interloper in its "midst." Taken from its oyster body the pearl, which seems to have parasitical proclivities, lives only as long as it is worn against human flesh. Kept locked in jewel cases or buried in tombs the pearl dies, which, incidentally, may explain what happened to the pearls of the Queen of Sheba and those in King Solomon's mines. It is because of this known fact that there is one woman in the country whose sole task in life—for which she is well paid—is to wear about her neck at regular intervals priceless strings of pearls that would otherwise die from non-use. When the word "die" is used it means, principally, the fading out of the lustre which is said to be caused by the life in the pearl.

Pearls of Happiness, Then—

The necklace which figures in this extraordinary case of Mrs. Spreckles's lost gems cost $80,000. It was a gift of which even the daughter-in-law of one of America's wealthiest men was justly proud. It contained pearls that for lustre surely were never surpassed, shapely, irideacent gems which enhanced well the striking beauty of their owner. The lovely women of Mrs. Spreckles's acquaintanceship envied them. Special articles were published concerning their value and beauty.

Good luck and happiness seemed to be the portion of Mrs. Spreckles as long as she possessed the pearls. It was not until she lost them that they turned to tears for her and others. It was some months after she had worn them that the untoward happened. She went to Norway with her husband, but, having business in England, soon left him at Christiania and journeyed to London, where, at the time, was Capt. William Barrett.

While dining in a restaurant one day the two met. Mrs. Spreckles was not well acquainted with Capt. Barrett personally, but she knew him to be the husband of her friend, the former Alice Drexel, and, Americans both and in a strange city, the meeting was all the more agreeable. They made an appointment. When they met again she was wearing the pearl necklace and other jewelry, valued altogether at $125,000. It was not many minutes before the conversation turned on the beauty of the pearl necklace.

"Alone, as you are, in this big city, I should think you would be afraid to wear those beautiful pearls in public," said Capt. Barrett. "But, of course, you have them insured?"

"No, I have not," replied Mrs. Spreckles. "I have been on the point of having that matter attended to, but always something turned up and sidetracked me. I really ought to have them insured, particularly in view of the great number of robberies and hold-ups that are almost daily occurring."

"You should neglect that no longer," said Capt. Barrett. Then, as if he had had a second thought, he added: "Why not let me have them? I'll take them and have them insured. It will save you the trouble and it will guard against possibility of substitution, because I can spend the whole day at the matter and see to it that when they are appraised there will be no underhand work."

Mrs. Spreckles showed no hesitancy about accepting the suggestion. The thought of any irregularity about it did not strike her. She trusted Capt. Barrett absolutely because of his wife, and she turned the pearls and other jewels over to him the following day to be insured without even getting a receipt for them. She was confident that all would be right. In fact, she never had even the remotest thought of distrusting Capt. Barrett.

Mrs. John H. Spreckles, Jr., Owner of the Missing $80,000 Pearl Necklace, and Her 4-Year-Old Son, Whose Permanent Custody She Demanded in Her Suit for Divorce.

But when she handed the jewels over to him that morning she little thought that she might be seeing them for the last time. Capt. Barrett took them and did not return to report whether or not the jewels had been insured. When he did not put in an appearance for a week, she investigated and then got into communication by cable with the police of this country, where she learned Capt. Barrett had come, asking them to detain him. He had taken a fast ship, however, the morning he received the jewels and was safe in this country before the police could post men on the docks.

Whether there was a discussion which led to a quarrel over the loss of the jewels is not publicly known, but it is a matter of record that shortly after the loss of the necklace the missing pearls were replaced by scalding tears when Mrs. Spreckles began suit for divorce. She was recently awarded a decree and the custody of their four-year-old son. In the San Francisco divorce court after she won her case she said:

"As for my future, there are no definite plans. I have studied in Paris and I may go back there. Possibly I shall go on the concert stage.

Capt. William Barrett, Whose Arrest Failed to Solve the Mystery of the Missing Pearls.

"You want to know what I think about divorce?

"Well, the world is living at a faster tempo than ever before. That is what is behind the unrest that any one can see. The home is no longer the sacred place it was in a more placid day. Men and women, too, have too much to do to give all their attention to the old idea. I think the old-fashioned home, with real love—the idyllic love in a cottage theme—is best of all, but I think, too, that it is a crime for a couple to stay together when they can no longer love one another.

"The distractions of the world today are many. Women are by no means entirely to blame—if you use the term blame—for the increase in divorces. Men live in a different manner. Woman in general has to please man and so she moves to the new level. And so it goes.

"The causes of all this are deep. Blue laws won't touch them. Such laws aren't corrective because people get a thrill out of breaking them. And it is thrill that seems to be sought now and not the quiet things that used to be the goal."

In the meantime the misfortune attached to the pearls had spread to Mrs. Barrett. She, too, suffered marital unhappiness. When her aviator husband returned to the United States followed by the accusation of Mrs. Spreckles, Mrs. Barrett made no effort to locate him and went to live with her parents in France. She never spoke of her husband to anyone and when his name was mentioned she kept silent. That she suffered greatly over the mystery was evident from her features, which showed signs of strain. But she never breathed a word of her sorrow even to her most intimate friends. She suffered in silence.

The Cup of Bitterness

But the cup of her sorrow still contained a bitter draught. Her ten-months-old baby, Gerald Edwin Barrett, was the greatest comfort she had during her solitude. It was his care that kept her mind occupied and apart from worries. She loved to wash and dress him, and to shower on him those thousand and one attentions that a mother bestows. Then, one day recently, the baby was stricken ill. Expert medical attention was unavailing. The child died after a brief illness.

And the man who seems to be blamed for all the trouble, who released the ill-luck as soon as the pearls were taken from their owner, what of him?

That is what society is asking. Disgrace and banishment were his fate, and somewhere on the face of the earth he began wandering, none knew where. Capt. Barrett was found shortly after he arrived here. The police of Los Angeles, Cal., apprehended him. But there was no evidence against him and he was released.

His marriage to the former Miss Drexel caused much comment in exclusive circles, not alone because it concerned the best of society folk, but because it was so romantic. They eloped. They were married in New Rochelle. It was some days after the ceremony that the friends of the couple became aware of what had happened. It was Capt. Barrett's second matrimonial venture. He had married and divorced Kathleen Baillie of Seattle.

To the former Miss Drexel the aviator captain was like a character from a book of fiction, the beau ideal of a young girl's dream. He was a good talker and carried himself particularly well. And he had a comparatively easy time of it impressing her, for she was then quite unsophisticated. She had been reared with the atmosphere of a cloistered life. She knew nothing of the world beyond the fashionable drawing room. Her awakening must have been bitter when her husband, lacking the funds that her own family did not supply, left her, went to England and then disappeared with Mrs. Spreckles's jewels.

The lost necklace may be somewhere in this country. Mrs. Barrett believes so. Part of the jewelry that disappeared with it has been returned. But not a pearl of the necklace has reappeared. Even if it should, her friends say, the chances are that Mrs. Spreckles would not want to keep it. She probably would dispose of it, her friends declare. For they say that she wants nothing more to do with the pearls that turned to tears.

Origin of Names of Food

FRICASSEE has usually been derived from the Latin word frigere to fry, through the French frier, but it is thought more probable now that it is derived from the French fracasser, meaning to break into pieces or the Latin fricare, to rub. In French the word is used to indicate any meat fried in a pan, but the English meaning is a dish made from cutting chickens, rabbits and other small animals into pieces and cooking them in a frying or other pan with a gravy.

Molasses comes through many mediums from the Latin mellaceus, meaning honey like, which is derived from mel, honey.

Mushrooms get their name from the same source as moss.

Custard was a corruption of a middle-English word meaning a pie or tart and was allied to the modern French word croustade of the same meaning. All these words came from the Latin crusta, meaning a crust.

Salad literally means salted and is a direct descendant of the Latin word sal, or salt. The use of salad to mean the greens from which or on which a salad mixture is placed is one of only recent origin. The Italian insalata and the Spanish salada, meaning salad in those languages, actually mean salted.

Tomato is a word of Mexican derivation from tomatl, the native name in that country for the vegetable. The original tomato was the "love apple."

BRUCE'S BULBS for Summer Flowering

GLADIOLUS

Unequalled for beauty of Bloom. Plant in May and June, bloom in August and September. Easily grown and bulbs good for several seasons.

BRUCE'S CHOICE MIXED. A good mixture, 10 for 50c., 25 for $1.00, 100 for $3.50 postpaid.

BRUCE'S SUPERB MIXED. A grand mixture of all sorts, 10 for 80c., 25 for $1.80, 100 for $6.50 postpaid.

SEPARATE COLORS. White, Yellow, Pink, Scarlet and Striped, 10 for 75c., 25 for $1.50, 100 for $5.50 postpaid.

NAMED VARIETIES. Each separate and distinct, 12 for $1.12, 25 for $2.65.

DAHLIAS

Very handsome flowers. Plant in May, bloom in September. Easily grown and tubers good for several seasons.

SHOW, DECORATIVE, CACTUS, COLLARETTE, POMPON and SINGLE varieties. In many named sorts and colors, 30c. each, $2.90 dozen postpaid.

MIXED VARIETIES. 20c. each, $2.00 dozen postpaid.

CALLA and other LILIES, TUBEROSES, CALADIUMS, etc. See Catalogue.

FREE—Our 128-page Catalogue of Seeds, Plants, Bulbs, Garden Implements and Poultry Supplies. Send a card for it to-day.

JOHN A BRUCE & CO., LIMITED
Established 71 Years HAMILTON, ONTARIO

SEVENTH ANNUAL MEETING ONTARIO PRESBYTERIAN WOMEN'S MISSIONARY SOCIETY OPENS HERE ON APRIL 25TH

The seventh annual meeting of the Ontario Provincial Women's Missionary Society of the Presbyterian Church will be held in St. Paul's Church here on 25th, 26th, and 27th April, when between 400 and 500 delegates from all parts of the Province are expected to attend. The members of the Board of Management will arrive in the city for a conference to be held on Monday evening, 25th April, in St. Paul's Schoolroom. There will be a Board meeting on Tuesday morning, and the general sessions open on Tuesday at 2 p.m.

Not since amalgamation has Peterborough had the privilege of entertaining the Society. Since 1914, when the Foreign and Home workers united forces, the annual meetings have been held at Hamilton, London, Kingston, Toronto, Guelph and Stratford. The seventh annual meeting to be held here is to be distinctly a young women's meeting stressing young women speakers and thinkers, sessions and conferences being held particularly for young women.

Peterborough has always taken a great interest in the Women's Missionary Society. One of the finest and best equipped hospitals in the chain stretching across Northern Canada is situated in the town of Canora, Saskatchewan. It is known as "The Hugh Waddell," and was placed there because of the munificent gift of $25,000 from Mrs. Hugh Waddell, of Peterborough, and is named in memory of her husband.

Among the speakers at this convention will be Miss Florence Clerihill, of Kharna, Central India, and Miss Agnes Dickson, South China. Both of these speakers know and love the lands of their adoption, and can speak with authority on their work amongst the native people.

Officers of the Board coming to Peterborough for this meeting are: Hon. President Mrs. McZalsten (Hamilton); President, Mrs. Charles Robertson (Toronto); Vice-Presidents, Mrs. J. D. Walker (Toronto), Mrs. Frank Rae (Unionville), Mrs. R. Barbour (Meaford), Mrs. (Dr.) L. McCrae (London); Recorder, Mrs. Charles Begg (Toronto); Corresponding Secretary, Mrs. F. H. Ross (Toronto); Treasurer, Mrs. John G. Gauld (Hamilton); Secretaries of Departments—Young Women, Miss Ida Malcolmson (Hamilton); Mission Band, Miss Agnes Rennie (New Hamburg); Home Helpers, Mrs. J. M. McEvoy (London); Strangers, Miss E. L. Mowat (Kingston); Exchange, Miss Hopkirk (Toronto); Supply, Mrs. Alex. McMillan (Toronto); Literature, Mrs. D. E. Grant (Toronto); Life Membership, Miss H. Little (Guelph); Costume, Mrs. R. J. McLean (Toronto); Banner, Mrs. J. L. Cranston (Toronto); Press, Mrs. E. F. McL. Smith (Aliston). 2d-16-20

TRENT RIVER HAPPENINGS

TRENT RIVER, April 16.—The Referendum meeting held in the Methodist Church last night, was well attended.

Mr. A. C. Denike of Havelock, acted as chairman and opened the proceedings with prayer. The hymn "Onward Christian Soldiers" was sung after which the following speakers delivered short addresses Rev. Jas. Skene, pastor of Knox Church, Havelock, Warden Griffith of Belmont, Reeves Vanvolkenburg and Rev. A. O. Seymour. Mr. Ernest Wilkinson favored the audience with a solo. Mr Denike spoke briefly on a few pointed facts and was pleased to see o many present, as it was one of the best crowds the speakers had met with during the week of meetings Tsis speaks well for Trent River.

Rev. Jas. Skene of Havelock called on some of his parishoners Thursday last.

Everything points to a busy summer with many visitors again coming to the local resort and the cottages are being secured early, in fact there are not enough cottages to supply the demand for the coming season. Both Pavillions will be kept open nightly.

The Warne Drug Co., Ltd.

THOSE WHO SEE NOT.

Blind Beggar (who has been advised to go to work)—And what would you have me work at—me being blind from birth?

Old Gentleman—Why, my friend, many of your colleagues have succeeded splendidly as diplomats.

EASTER EXAMS AT THE COLLEGIATE

RESULTS IN THE FIRST AND SECOND YEAR COMMERCIAL.

COMMERCIAL DEPARTMENT.

2nd Year Commercial.

George Reader	80%
Frank Taylor	71
Isabel Deyell	67
Phyllis Robinson	66
Mildred Young	62
Mary Lonergan	61
Bessie Levine	60
Lorne Bell	59
Ellsworth Deyell	59
Albera Sloan	59
Loretta Phelan	57
Edna Forster	56
Autumn Dubay	55
Daisy Chambers	55
Vertie Reynolds	53
Mildred Corrin	52
Fred Read	51
Hazel Jackson	51
Fred Robson	51
Hazel Plunkett	50
Gertrude Robson	50
Vera Sabin	49
Violet Deck	49
Audrey Kimberley	48
Eva Fife	46
George Woods	44
Marjorie Cox	43
Janet Moffat	40

1st Year Commercial.

Form A.

Elsie Walker	82%
Stephanie Wainwright	81
Gladys Miles	76
Greta Brownlie	76
Genevieve Meagher	74
Lizzie Herd	69
Dorothy Hudson	64
Jean Taylor	63
Lillian Farthing	62
Lucille Lonergan	57
Elizabeth Hamilton	56
Louisia Lockhart	56
Hilda Pemberton	55
Victoria Goodson	55
Greta Charlesworth	55
Emma Steele	51
Nora Smith	51
Katrina Purvis	47
Marion Hill	47
Irma Saunders	45
Florence McLeod	41
Kathleen Grady	39
Olive Gosselin	37
Laura Jones	35

Form B.

Marjorie Dixon	78%
George Dinsdale	76
Mary O'Donoghue	73
Bessie Bishop	71
Arthur Profit	66
Ira Armour	63
Leonard Bearne	63
Ernest Horton	61
Edna Cheverill	60
Olive Bacon	59
Connie Downs	58
Nellie Francis	55
Irene Chambers	55
Gladys Asling	54
Thelma Doughty	52
Winnie Carpenter	51
Geraldine Foley	50
Evelyn Curtis	50
Cyril MacDonald	43
Geraldine Anderson	42
Reginald Shevlin	41
Floyd Pullyblank	40
Muriel Ashmore	40
John Marshall	34

EASTER EXAMS. IN NORWOOD HIGH SCHOOL

NORWOOD, April 16.—Results of Easter Exams in Norwood High school:

Form III.

	Normal Entrance P.C.	Matric. P.C.
Jno. Brackenridge	43	34
Reta Brethen	71	66
Jean Buchanan	52	48
Clive Dean	68	56
Edith Elliott	85	75
Lynda Fry	54	50
Lilian Gardner	77	68
Wilma Humphries	74	63
Bertha Long	66	59
Marjorie Miller	66	57
Lilian Moore	53	46
Edith Peake	71	61
Clara Raddon	76	65
Effie Read	53	52
Jean Roxburgh	63	56
Bessie Sargent	72	63
Everett Sloan	53	45
Bessie White	64	55
Mary Whittington	79	69

Form II.

	Lower School	Upper School
Seniiors—		
Viola Adams	63	66
Paul Bailey	63	71
Beatrice Blakely	66	68
Vaughn Finlay	66	69
Gerald Gardner	68	77
Ruby Gardner	70	79
George McGee	64	73
Juniors—		
Gertrude Blakeley	64	70
Milton Blakeley	52	77
Grace Brackenridge	54	59
Philip Doherty	48	58
Leonard Edwards	36	48
Eric Elliott	68	74
Ralph Elliott	35	50
Ralph Greenbank	46	40
Robert Hanna	55	45
Kathleen Hawken	54	52
John Howard	54	62
Max Humphries	66	63
Theodore McGee	56	59
Geraldine McMaster	45	45
Neil McNulty	49	37
Clara Puffer	62	65
Mabel Puffer	63	69
Wm. Rogers	46	53
Raymond Scott	40	49
Mabel Stewart	46	62
Viola Stewart	49	62
Catherine Terrill	49	54

Form I.

	Lower School	Middle School
Charles Adams	54	65
Harry Baker	61	55
Charlotte Beamish	48	49
Lila Burgess	51	62
Vera Cameron	75	87
Grace Cameron	75	85
Edgar Clarke	60	69
Edna Cross	69	65
Lois Cuffe	60	65
Leo English	51	56
Barbara Foote	55	60
Eva Gardner	54	62
Marie Heffernan	56	77
Phyllis Innes	53	68
Erle McConnell	64	74
Isobel McMillen	54	70
Anna McNulty	56	72
Vera Nixon	45	53
Lilian Paterson	65	73
Belle Raddon	63	77
Irene Richardson	58	76
Norman Small	61	72
William Taylor	43	37
Louis Walsh	51	64
Ola Waters	50	69
Alex Wilson	48	43
Blanche Wildman	56	68

- WHERE TO WORSHIP SUNDAY -

PRESBYTERIAN CHURCHES

ST. ANDREW'S

Services: 11 a.m. and 7 p.m.

Cor. Brock and Rubidge Streets
REV. JAMES ROLLINS, B.A., MINISTER
Preaching at Both Services.
EVENING SUBJECT:
YES OR NO
WHAT SHALL THE ANSWER BE?
MRS. MAURICE PARK, SOLOIST
MR. JOHN CRANE, MUSIC DIRECTOR
EXCELLENT CHOIR GREAT ORGAN
A FRIENDLY CHURCH

KNOX

Services: 11 a.m. and 7 p.m.

Corner Rubidge and Wolfe Streets
REV. JAS. A. MacKENZIE, MINISTER
MORNING SERVICE
"The Elder Brother"
EVENING SERVICE:
"Luther, A Champion of Liberty"
SUNDAY SCHOOL, 3 P.M.
Mr. F. E. Walden, Organist and Choirmaster
SEATS FREE GOOD MUSIC STRANGERS WELCOME

ST. PAUL'S

Services: 11 a.m. and 7 p.m. Sunday School 3 p.m

Corner of Water and Murray Streets
REV. ROBBRT POGUE, MINISTER
The Minister will Preach at Both Services:
The Pulpit of St. Paul's Church has never given an uncertain sound on the Liquor Traffic. Nor will it To-Morrow
MR. FRANK TATTERSALL, ORGANIST AND CHOIR MASTER

"THE TRAGEDY OF
DEARLY BELOVED SONS"
TO-MORROW EVENING
MURRAY STREET BAPTIST CHURCH
The Pastor Rev. J. R. WEBB
Preaching at Both Services.

BAPTIST

PARK ST. BAPTIST CHURCH.
Pastor, Rev. W. E. Morrow, B.A.
174 Rubidge Street. Phone 1146F.
11 a.m., Morning Service.
3 p.m., Sunday school and Bible Classes.
7 p.m., Evening Service.
Subject—"Rome at Last" Conclusion of the series on "An Exciting Voyage".
Seats free. Welcome to all.

GOSPEL HALL

(Corner George and Brock Streets.)
Wednesday, 8 p.m., Prayer Meeting.

Services on Sunday at—
11 a.m., Breaking of Bread.
3 p.m., Sunday School.
7 p.m., Gospel Service.
Monday, 8 p.m., Young People's Meeting.

GEORGE ST. METHODIST CHURCH

Rev. W. Harold Young, M.A., B.D.
THE PASTOR WILL PREACH MORNING and EVENING
The Evening Subject will be:
7 p.m.— **"A LADLE OR A DAM"**
Good Music under the direction of John H. Renwick.
TEACH ME THY WAY, O LORD.

TRINITY

Corner Rubidge and Simcoe Streets
Rev. F. E. Malott, B.A., B.D., Pastor
11 a.m. The Law of Christ.
7 p.m. Appetites That Unmake Men.
(A SERMON TO YOUNG MEN)
Excellent Music — Mrs. King, Soloist. George, H. King, Organist.
— Morning Talk to Junior Members on THE AMETHYST —
STRANGERS AND VISITORS WELCOME

ST. JAMES', METHODIST.
Rev. J. F. Chapman, B.A., Minister.
Parsonage, 163 Romaine; Phone 465J.
11 a.m., Morning Worship.
Subject, "The Holy Sabbath Day"
3 p.m., Sunday school and Bible Classes.
7 p.m., Evening Worship.
Subject, "Forget it and Succeed."
The pastor will preach at both services.
Albert Nicholls, organist
Everybody welcome at these services.

MARK STREET METHODIST.
Mark Street—East City.
Rev. G. E. Ross.
11 a.m., Morning Worship.
Subject, "Your Opinion of Christ"
2.45 p.m., Sunday School.
7 p.m., Evening Worship.
"Cost of the Temple."
Music in charge of Mr. V. Boorman.

ANGLICAN

ST. JOHN'S CHURCH
REV. R. C. BLAGRAVE, D.D., Vicar
R. J. Devey, Organist.
8.30 a.m., Holy Communion.
11 a.m., Morning Prayer.
"The Armour of God."
4th Machine Gun Brigade Chuch Parade.
3 p.m., Sunday School and Bible Classes.
7 p.m., Evensong. "Mr. Hickson's Healing Mission."
Strangers welcome.

ST. LUKE'S CHURCH
Ashburnham—Peterboro East.
8 a.m., Holy Communion.
11 a.m., Morning service and sermon.
3 p.m., Sunday School and Bible Classes.
7 p.m., Evensong and sermon.

ALL SAINTS' CHURCH
Corner Rubidge and Sherbrooke.
Rev. R. B. Grobb, M.A., Rector.
11 a.m., Morning Prayer.
Preacher, THE RECTOR.
7 p.m., Evening Prayer and Holy Communion.
Preacher, THE RECTOR.

ST. GEORGE'S CHURCH.
South Peterborough — George and Braidwood.
Rev. W. R. Courage, Rector.
2nd Sunday after Easter.
11 a.m., Matins and Litany.
3 p.m., Sunday School and Bible Classes.
7 p.m., Evensong.

ROMAN CATHOLIC

ST. PETER'S CATHEDRAL.
There will be three masses celebrated. Low masses at 8 a.m. and 9.15 a.m; High Mass at 10:30 a.m. At 7 p.m., Vespers and sermon.

MISCELLANEOUS

ASSEMBLY HALL.
George St., First Floor Old Opera House Building.
"Christians gathered unto the Name of the Lord Jesus Christ."
Breaking of Bread, at 11 a.m.
Sunday School, 3 p.m.
Gospel Meeting at 7 p.m.
"While we were yet sinners Christ died for us."—Romans 5:8.
Welcome to all.

TRUTH MISSION.
Services morning and evening in the Sons of England Hall. Pastor R. J. Zimmerman will speak on "The Two Roads and the Two Destinies."
Come and hear the Gospel.

Interdenominational
BETHANY TABERNACLE.
Branch of Christian and Missionary Alliance
Rev. Arch. Gormley Doner, Pastor.
RESIDENCE: 209 LONDON ST.
Full Gospel Preaching 11 a.m., and and 7 p.m.
Fellowship in open testimony and prayer, by every believer invited.
Following the evening sermon on "Baptism," there will be a number of candidates baptized. This will be an interesting and helpful service for all who attend.

INTERNATIONAL BIBLE STUDENTS' ASSOCIATION.
Meetings are held on—
Sunday evening at 7.30 p.m.
All welcome. No colection.
384 1-2 George Street. Over Nugent's Drug Store. 5ds

FREE METHODISTS.
(Aylmer Street, between Charlotte and King Streets.)
B. Reid and E. Gunter, Pastors.
Sunday — 7 a.m., Prayer Meeting, 9.45 a.m., Sunday school; 11 a.m., Preaching; 7 p.m., Preaching.
Tuesday, 8 p.m., Prayer Meeting.
Friday, 8 p.m., Class Meeting.
Welcome to all.

$10,000 DAMAGE SUIT DISMISSED.

BELLEVILLT, April 16. — The trial of the action by Alex. McDonald, of Picton, for $10,000 damages against the Standard Paving Company for negligence was brought to a close at four o'clock Wednesday afternoon, when Justice Orde dismissed the casee. The suit was to recover damages for injuries sustained by plaintiff on the morning of November 1st last while seated in a Ford car which ran into a road roller of the Standard Paving Co. on Pinnacle street, near the police station. W. Carnew for plaintiff, F. E. O'Flynn for the defendant company.

Latin Americans eat custard apples with a spoon.

INTERNAL BATHS CHECK HARDENING OF ARTERIES

Prolong Life by Overcoming Source of Poisons in System.

High blood pressure, meaning hardening of the arteries and heart disease, is a condition which frequently becomes dangerous after the age of forty. As is well known, the blood pressure is regulated by the state of the arteries. Hence it should be our aim to keep our arteries as young as possible.

The best means of reducing blood pressure, and preventing hardening of the arteries lies in taking sufficient outdoor exercise and in keeping the system well regulated. Constipation must not be permitted to exert its harmful effects. It is the cause of auto-intoxication (or self-poisoning) with many attendant ills—headaches, billiousness, lack of energy, sleeplessness and indigestion.

The one means of effectually reaching the seat of these ailments is the Internal Bath. Pure warm water, applied with the J. B. L. Cascade cleanses and purifies the intestinal tract and removes the poisonous waste which accumulates there. The use of medicines for constipation is harmful.

The "J. B. L. Cascade" will be shown and explained to you by the Warne Drug Co., Druggists, Peterborough, who will also give you free, on request, an interesting booklet by Dr. Chas. A. Tyrrell, "Why Man of To-day is Only 50% Efficient." Booklet or information also obtainable at Tyrrell's Hygienic Institute, 163 College street, Toronto.

Building Better Bodies

The difference between the rugged, romping, athletic boy and the pale anaemic youngster is largely a matter of diet.

Good, pure, safe milk is nature's chosen food that builds strong, healthy children.

Mothers should give their children milk that is not only pure, rich and safe, but milk that they will enjoy.

Our pasteurized milk has the sweet unchanged taste that makes the children ask for more.

See to it that our name appears on the cap of your milk bottle.

Peterboro Milk Products, Ltd.

377 AYLMER STREET - PHONE 1900

SEND BACK ALL EMPTY BOTTLES

RELIABLE USED CARS FOR SALE

1920 FORD TOURING—Genuine Ford starter. Some extras. This is a beauty.
TWO-TON TRUCK—Offered this week for $700.00.
CHEVROLET ROADSTER—Sloping windshield, bumper, good tires. Low price for this car.
CHEVROLET TOURING—$400.00.
CHEVROLET TOURING—$550.00. This is good buying.
FORD (SMITH FORM) ONE-TON TRUCK—New body and cab.
1920 GRAY-DORT SPECIAL—Many extras on it, including snubbers, bumper, spare tire, winter engine cover. This is like new.
1919 FORD TOURING.
TWO 1919 FORD TOURING—With genuine Ford starter.
1918 FORD ONE-TON WORM-DRIVE TRUCK—With seat, top and freight platform.
TWO 1918 FORD TOURING.
TWO 1916 FORD TOURING—A good car with good tires and good appearance.
1920 FORD COUPE—Just like new. Bargain.
OVERLAND CHASSIS—As it is, $100.00. Engine alone worth the money.
SIX 1917 FORD TOURING.
1916 FORD ROADSTER.
1918 FORD ROADSTER.
1913 FORD TOURING.
CHALMERS 6 CYLINDER—Dandy running order. Good appearance. Would take smaller car in part payment.
MODEL 75 OVERLAND—Good buying.
1912 STUDEBAKER—Good appearance and good engine.
1919 FORD SEDAN—Thoroughly overhauled and splendid running order. Good appearance and good tires. Bargain.
1916 FORD TOURING.
FORD (SMITH FORM) TON TRUCK—Very low price. Bargain.
1916 FORD ROADSTER—Very low price. This car has good tires.
Call this week. You never had a better opportunity to buy a used car for as little money.

DUFFUS MOTOR SALES

CHARLOTTE AND WATER STREETS
Telephones : : Office 1760, Service and Supply 1761
Branches: Millbrook and Norwood 5d-90-1w

Advertise in the Examiner Renew Your Subscription

STORE OPENS 9 A.M.

The CRESSMAN Company Limited

CLOSES SATURDAY 9.30 P.M.

TO-NIGHT IN THE

Bargain Annex

Registered

FROM 6.30 P.M. TO 9.30 P.M.

Heavy Factory Cotton, 19c Yard

Full yard wide extra heavy factory cotton. It is firm, fine and free from specks or spots. It is a pleasant surprise that such heavy factory cotton can again be sold as low, 19c yard.

34-Inch White Flannelette, 19c Yard

It is a splendid weight of that desirable Saxony kind. Although the price is extremely low we will placeno restrictions on the number of yards you buy.

Women's Cotton Hose, 15c Pair

Seamless black cotton hose, in sizes 8½ to 10 inclusive. They have double heels and toes, and the color is fast.

19,206 VOTES THIS RIDING

POLES WILL BE OPEN FROM 8 TO 6 O'CLOCK ON MONDAY AND ALL IS PREPARED FOR POLLING.

LIST OF DIVISIONS

On Monday the people of Ontario will bring in a verdict either for a "bone dry" Province or for the allowing of importation of alcoholic spirits into the Province.

Peterborough City is, of course, in the riding of West Peterborough, in which there are seven townships—Galway, Cavendish, Harvey, Ennismore, Smith, North Monaghan and South Monaghan. In this constituency there are 76 polls, counting the advance poll held Thursday, Friday and to-night in the Council Chambers. In this city there are about 13,206 votes, taking the lists as counted for the by-election and adding the names placed on the lists by Revising Officers Widdifield and Strickland. Of course, these won't all vote. Far from it. On February 7 only 7,475 persons turned out to mark a ballot, but The Examiner's figures are believed to be fairly accurate. In the by-election 5,446 votes were polled in the country.

6,000 Country Votes.

It is hardly true that everyone in the country voted, so there must be at a conservative estimate 6,000 country votes. This would make the total available vote in both urbon and rural parts 19,206. It is generally believed that indecision and apathy will keep many from the polls on Monday, and probably there will only be about half this number vote, and the total vote of 13,0003 in the February by-election will not, it is generally thought, be equalled.

Polling Places.

There follows a list of polling places where the vote will be recorded on Monday. There are 75 polls here, four more than were used on February 7th. Four polls—No. 33, Milburn's school-house, Smith; No. 34, Foresters' Hall, Bridgenorth; No. 38, Salvation Hall, Brownton, and No. 40, Manley's store, Braidwood avenue—have been split and four new polling places have resulted.

ON THE REFERENDUM ISSUE.

City of Peterborough.

1—Freeburn's Store, 168 Lock.
1A—Haggart's store, 191 Lock.
1B—Haggart's store, 191 Lock.
2—English's store, 485 Chamberlain.
2A—English's store, 485 Chamberlain.
3—Soucie's shop, Aylmer and Lake.
3A—Soucie's store, Aylmer and Lake.
4—Fitzpatrick and Geraghty's store, Rubidge and Dalhousie.
5 4A—Fitzpatrick and Geraghty's store, Rubidge and Dalhousie.
5—Garside's house, 199 Reid.
5A—Garside's house, 199 Reid.
5B—Layton's house, 214 Park.
6—J. E. Firth's, 364 Water.
6A—Hutchinson's shop, 386 Water
7—Council Chamber, Simcoe.
7A—Council Chamber, Simcoe.
7—Taylor's store, 219 Hunter.
9—Carey's shop, 475 George.
91—Parker's store, 460 George.
10—Canadian Packing Co., Park and Sherbrooke.
10A—Canadian Packing Co., Park and Sherbrooke.
10B—John Allen's Grocery, Reid and Sherbrooke.
11—Fitzpatrick and Geraghty's store, Charlotte and Park.
11A—Cowling's store ,354 Charlotte.
11B—Kemp's store, Charlotte and Downie.
12—Lyle's house, 301 Pearl.
12A—Lyle's house, 301 Pearl.
12B—Valery's house, 310 Pearl.
13—Routley's shop, Brock and Park.
13A—Routley's shop, Brock and Park.
14—Lynch's shop, corner Park and Elm.
14A—Lynch's shop, Park and Elm.
15—D. H. Kerneghan's shop, 682 George.
15A—D. H. Kerneghan's shop, 682 George street.
16—Black's, corner Dublin and George.
16A—Black's, Dublin and George.
17—Kenendy's, 332 McDonnel.
17A—Kennedy's, 332 McDonnel.
18—Hooper's Shop, George and Dublin.
18A—Hooper's shop, George and Dublin.
19—Braund's store, George and Smith.
19A—Braund's store, George and Smith.
19B—814 Water.
20—Swanston's, 48 Hunter.
20A—Swanston's, 48 Hunter East.
21—Halliday's, 132 Hunter East.
21A—Halliday's, 132 Hunter East.
22—Mrs. K. Throop's, 580 Rogers.
22A—Mrs. Burgess, 553 Rogers.

Township of Galway.

23—Orange Hall, Silver Lake.
24—Orange Hall, Union Creek.
25—Swamp Lake School House.

Township of Cavendish.

26—Hugh Cochrane's House.
27—David Higgins' House.

Township of Harvey.

28—Town Hall, Lakehurst.
29—Ventress School House.
30—True Blue Hall.

Township of Ennismore.

31—Town Hall.
32—O'Reilley's School House.

Township of Smith.

33—Milburn's School House.
33A—Millburn's School House.
34—Foresters' Hall, Bridgenorth.
34A—Forresters' Hall, Bridgenorth.
35—A. Higgins' House.
36—Temperance Hall, Selwyn.
37—Charlton [illegible], Young's Point

Township of North Monaghan.

38—Salvation Hall, Brownton.
38A—Salvation Hall, Brownton.
38B—Salvation Hall, Brownton.
39—Town hall.
40—Manley's Store, Braidwood Avenue.
40A—Manley's Store, Braidwood Avenue.
40B—Manley's Store, Braidwood Avenue.

Township of South Monaghan.

41—Town Hall, South Monaghan.
42—Sunday School Hall, Bensfort

Polls Open at 8.

The polls open at 8 o'clock in the morning and are open till 6 o'clock. The advance poll held in the Council Chambers was on Thursday night sparsely attended, but Deputy-Returning Officer F. Hall anticipated a larger number of votes to be taken Friday night and to-night. The polls are now completely equipped, the staff of Returning Officers are organized, and everything is "set" for the taking of Monday's vote.

DAYLIGHT SAVING ADDS HOUR TO LIFE CONDEMNED CONVICT

Difference in Standard and Chicago Time Taken Advantage of.

CHICAGO, April 16.—Sentenced to be hanged for murder while Chicago was under standard time, Sam Cardinella yesterday objected to being executed under daylight saving time.

"When am I going to be hanged?" he asked Assistant Jailer Lorenz Moisterheim.

"To-morrow morning at 8 o'clock," said Mr. Moisterheim.

"Central standard or Chicago time?"

"Chicago time," replied Moisterheim. "It's in Chicago you're going to be hanged."

"Yes," said Cardinella, "but I was sentenced before the time was changed. This re-arrangement deprives me of an hour of life. That won't mean anything after I'm dead, but it will mean a lot Saturday morning. The Governor can change his mind in that time."

Jail officials changed the time to 9 o'clock Chicago time.

TRAIN FOR PROMOTION.

NEW YORK, April 12 (Canadian Press).—Text books to be used for training paper and pulp mill employees for promotion, bearing on all processes in the manufacture of paper, have been prepared at a cost of $30,000 and three years' labour by a joint educational committee representing Canadian and U. S. paper organisations. The books are said to represent the most complete work of its kind ever attempted by any in-

LEGISLATURE WON'T SIT MONDAY.

TORONTO, April 15.—(Canadian Press).—On account of the Referendum voting, the Ontario Legislature will not sit on Monday next. This was officially announced to-day.

Rub Backache Away

Back hurt you? Can't straighten up without feeling sudden pains, sharp aches and twinges? Now listen! That's lumbago, sciatica or maybe from a strain, and you'll get blessed relief the moment you rub your back with soothing, penetrating "St. Jacobs Oil." Nothing else takes out soreness, lameness and stiffness so quickly. You simply rub on and out comes the pain. It is perfectly harmless and doesn't burn or discolor the skin.

Limber up! Don't suffer! Get a small trial bottle from any drug store, and after using it just once, you'll forget that you ever had backache, lumbago or sciatica, because your back will never hurt or cause any more misery. It never disappoints and has been recommended for 60 years.

BOYS' CLUB PREPARED THEIR OWN BANQUET

St. John's Junior Organization Enjoyed An Unusual Dinner.

The Boys' Club of St. John's church, of whom James McClennan is president, and Mr. A. Brett is mentor, held a very enjoyable supper last evening, commencing about six o'clock, with 12 boys of the class in attendance. This is the first attempt of the boys of anything of this nature, and they did a good deal of the work in preparing and serving their banquet, assisted by Mrs. Brett. A debate and a musical programme had been prepared for the occasion, which were postponed, however, owing to the desire of the boys to attend the Motor Show, but arrangements were discussed during the meal for the inauguration of a baseball team for the coming season.

CHINESE PROTEST AGAINST THE ANTI-STALL BY-LAW.

FREDERICTON, N.B., April 15. — (Canadian Press). — A Chinese from St. John appeared before the Municipal Committee of the Legislature here and objected to a clause in a bill promoted by the city of St. John, which made screens and stalls in restaurants illegal.

DR. CREELMAN RECOVERING.

TORONTO, April 15.—(Canadian Press).—It is announced to-day that Dr. G. C. Creelman, who has been Agent-General for Ontario in the Old Country for the past year, is recovering in the Toronto Hospital from septic poisoning, from which he has suffered for some time. It is expected that within a week or two he will be able to assume the post of general manager of the Niagara Peninsular Fruit Growers' organization, to which he has been appointed.

Why is it that it takes a woman so much longer to spend 98 cents than an even dollar?

The Trying Days

IT has been well said, a school teacher has more influence in shaping the lives of her scholars than their parents.

How necessary, then, is it that she should have a bright, clear brain, and be strong and vigorous in order that she may give them of her best.

The worry and the work, the strain and anxiety of a teacher's life are such as tell severely on the nervous system. Time and again teachers have had to give up good positions on account of a weak heart, run down health and shattered nerves.

To such Milburn's Heart and Nerve Pills come as a boon and a blessing.

Their purpose is to make the weak heart strong and the shaky nerves firm, and thus build up the entire system to full strength and vitality.

Miss L. E. Hopkins, Kirkton, Ont., writes:—"I have used Milburn's Heart and Nerve Pills for weak heart. I was so nervous I had to leave school for two years. After I had taken five boxes of the pills I was able to go back to my school again, feeling in good health."

Milburn's Heart and Nerve Pills are 50c. a box at all dealers, or mailed direct on receipt of price by

The T. Milburn Company, Limited
Toronto, Ontario

Why Farmers Should Vote "No"

Under the Federal Order-in-Council prohibiting importation, illicit manufacture enormously increased in rural districts. The restoration of the right of importation mitigated this evil.

During the "Flu" epidemic, many a farmer lost a member of his family because he had not the best remedy in his home, and had to go many miles to secure a doctor's certificate and a bottle of whiskey.

The farmer suffers severely from industrial unrest in urban centres, for which total prohibition is partially responsible.

Abolition of the bar has produced good results in village communities, but total Prohibition drives the traffic underground and is a menace to young men. Government Control does away with this danger.

Quebec and British Columbia Have Government Control

Quebec tried a measure of Prohibition and found that it could not be enforced. Quebec, like British Columbia, now has Government Control.

Prohibition Brings "Moonshine" Stills

Since the advent of Prohibition the number of illicit stills has increased tremendously. In Alberta in 1917 no illicit stills were in operation, but in 1919 the police seized 210 stills. In Saskatchewan the number rose from 15 to 169, and in Manitoba from none to 187.

In Maine, the pioneer prohibition State, a factory has been discovered which sold 30,000 stills to private individuals.

Prohibition Has Failed!

Prohibition is inconsistent with Christianity, which depends not upon the creation of new crimes for punishment, but on the stronger force of love.

Prohibition cannot be enforced because it does not appeal to the conscience of the people. Enforcement has failed in every country.

Prohibition in the United States and Canada has produced perjury, hypocrisy, contempt of the law, illicit stills, social unrest, and the use of poisonous drugs and alcohols.

Prohibition prevents temperate people from obtaining good liquor and drives others to poisonous alcohol and drugs. Without prohibition the bootlegger cannot live.

Prohibition creates unrest. The creation of a prohibitory law which cannot be enforced, brings other laws into contempt and is a serious menace to the general observance of law and order.

MARK YOUR BALLOT TH'S WAY:

Shall the importation and the bringing of intoxicating liquors into the Province be forbidden? NO X

Shall the importation and the bringing of intoxicating liquors into the Province be forbidden? YES

We have voted out the poor man's bar. Next Monday let us vote out the rich man's cellar.

COAL AND WOOD

We have now on hand a supply of Coal in all sizes at Lowest Prices.

Hardwood, 4 feet $15.00
(Cutting and Splitting Extra)
—Also Mixed Wood—

PETERBOROUGH FUEL & TRANSFER CO.
134 Aylmer St. Phones 270-362

MODEL SHOE REPAIRING

Old Style Heel

We are prepared with our new equipment to change the heels of your shoes from the high style to the new comfort heel, illustrated in this adv.
These new heels are a great deal more comfortable and healthful.

New Style Heel

REPAIRING of all kinds promptly attended to by experienced workmen. Rubber heels put on.

A full line of Ladies', Men's and Children's Footwear at reasonable prices.

M. Veneranda, 166 Simcoe

Turnbull's Saturday Night Specials

Music in the Balcony by our Three Piece Orchestra —Piano, Violin and Saxophone—Do Your Shopping Where Cheery Conditions Exist

Ten Dozen Only---Pure Irish Linen Lunch Napkins Size 12½ x 12½ at 6 for 98c

These are hemstitched ready for use, and are made from fine real Irish Linen. Just the thing for use when serving Afternoon Tea. The quantity is limited to ten dozen, do not leave your purchase too late. On Sale at 7.30 at the Linen Counter at

6 for 98c

Ladies' Parasols, Ring Top, $2.75 each

A special line of Women's Parasols that have a splendid water shedding tape edged top on a strong steel frame. The handle is of imitation ebony, and is fitted with ring. These rings may be had in a good assortment of colors. Special for to-night at

$2.75 each

Fresh Strawberry Sundaes with Whipped Cream

THE J.C. Turnbull CO. LTD

Turnbull's Bulk Chocolates at 45c lb.

"YES OR NO."

Rev. James Rollins will deal with the question of the hour, "Yes or No," in Saint Andrew's Church Sunday evening. Strangers and visitors are always welcome.

A Husband's Luck.

"Was there a doctor attending your husband when he died?" asked Mrs. Chatter.

"No, indeed," replied Mrs. Malaprop. "He died a natural death."

TO GET TRUE ASPIRIN

Warning! Unless you see name "Bayer" on tablets, you are not getting Aspirin at all. Nothing else is Aspirin.

You must say BAYER

SAFETY FIRST! Accept only an "unbroken package" of genuine "Bayer Tablets of Aspirin," which contains directions worked out by physicians during 21 years and proved safe by millions for Headache, Earache, Toothache, Neuralgia, Colds, Rheumatism, Neuritis, Lumbago, and pain. Made in Canada.

Handy tin boxes of 12 tablets cost but a few cents—Larger packages.

Aspirin is the trade mark (registered in Canada) of Bayer Manufacture of Monoaceticacidester of Salicylicacid. While it is well known that Aspirin means Bayer manufacture, to assist the public against imitations, the Tablets of Bayer Company will be stamped with their general trade mark, the "Bayer Cross."

3 WOMEN ON JURY SWING THE VERDICT

First to Serve in Such Capacity in Plainfield, N. J., Win Over Stubborn Man.

PLAINFIELD, N. J., April 16.—The novel experience of being the first women to sit on a jury in the District Court here was enjoyed this afternoon by Mrs. Florence Runyon, wife of State Senator William N. Runyon; Mrs. Florence Anthony, wife of Dr. William H. Anthony of this city, and Mrs. Eva G. Van Hoesen, who on May 1 becomes a Justice of the Peace in her home town of Canwood. They and nine men took the oath to return a just verdict. After an hour's deliberation they found the defendant not guilty. When the women had received the jury fee of 75 cents they hurriedly left for their homes to prepare the evening meal.

The case was one in which Ignacia Defynko, a real estate operator, had brought action against John Miklos and his wife of Rahway, and had to do with property he owned. The defendants had agreed to buy the property for $3,000 and pay $70 a month on the price after a deposit of $300 had been made, but did not keep up payment. Acting on a suggestion of the agent, they took possession before papers had been signed.

After the trial, the women expressed their pleasure in doing jury work, although Mrs. Anthony admitted she could have accomplished a great deal more if she had remained at home.

It was learned that one of the men on the jury was inclined to be stubborn an the women told that it had required a little coaxing to "win him over." Before the case proceeded far a photographer was permitted by Judge J. Henry Crane to take a picture of the jury, but this did not please the women, for they were plainly averse to any sensational element.

EVENT OF INTEREST TO CITY MOTORISTS

An event of interest to motorists of this city and vicinity is the reopening of the East City Garage (Ashburnham), Driscoll Terrace, just across the bridge, off Hunter street, as an up-to-date Lighting, Starting and Ignition Service Station. This garage is now fully equipped with modern testing apparatus and a stock of genuine Delco, Remy, Auto Lite and Connecticut parts. Battery Service is also available, a Gas Tank will shortly be installed, and here a regular garage service is once again at the call of East City and district residents. Mr. Claude L. Ensor, the Proprietor, is from Toronto, and has had a large and varied experience in automobile work. He was formerly Supervisor of Service for, United Motors Service, Inc., factory representatives for Delco, Klaxon and Remy, besides being lately Instructor in Lighting, Starting and Ignition at the Soldiers' Re-construction Auto School, Toronto. 'Phone 566 will connect you with East City Garage any time.

TIME TO GET UP.

"I've just paid 9s 11d for an alarm clock, and I consider it positively disgraceful!" grumbled Brown one evening.

"But why buy an alarm clock?" asked Jones. "I have a dog that is as good as any alarm clock. He barks every morning at half-past five

"What a wonderful dog!" remarked Brown without much enthusiasm

"Yes" continued Jones; "all I have to do is get out of bed and hit the dog. Then he barks and I know it's time to get up."

Auto Tire Repair Co.

195 CHARLOTTE ST.

VULCANIZING --- AND --- RE-TREADING

Done as it Ought to Be Done, by Experienced Tire Men

SEE OUR NEW

Premier Gasoline Tank

Bring Your Autos to Drink at Our New Gasoline Well. A Living Spring All the Time.

THE SATURDAY COLUMN

(By QUINTUS)

This column will contain an article each Saturday by Quintus of general interest and of educational value

It has been said that novel-reading is the recreation of the wise and the business of fools. Perhaps that is going too far but there can be no doubt that novel-reading for the mature is what picture-books are to children. Strength of intellect lies in originality and that depends upon research. Novel-writers do not pretend to write for other than entertainment and constant seeking of entertainment especially in novels is but one remove from gossiping. Novels especially English novels were invented by Richardson in order that English women might learn to read. The earliest novels were merely pictures of familiar life. The triumph of this form of pastime lies in its truth to nature. It is not merely descriptive and suggestive like painting. It becomes in the hands of writers like Scott, Goethe and Balzac somewhat poetic. That it teaches the untrained we have ample instance in Dickens. Up to the age of thirteen novels are a delight, a charm, a cultivator of literary taste and a view of life. Lesage lays so bare the very life of his hero and his times that there is no escape. Thackeray, himself a snob, knew how to depict them as few others did. But the wholesale production of novels such as we have them to-day is a sign of a luxurious and a lazy age. If people did not have plenty of time they could not spend either that or the money in what we see in every window and in every book stall to-dave Most of it is voted trash by novel-readers themselves but that does not prevent its being read and being the worst form of a diet for the human mind, speaking generally. There is the novel which is nothing more than Punch and Judy run riot in print the novel that gives an exaggerated and utterly silly idea of high life, the novel that depicts the vampire at her worst, the novel that like peanuts for pale people is likely to produce a morbid and anaemic type of womanhood. Men young and old do not as a rule read novels. Great men or near-great men have on occasion stated that they dearly liked a good novel occasionally. Mark you! Occasionally some men who live in the very midst of life's most stirring scenes will ease their jaded minds by a decided change. 'A little nonsense etc.," But who ever heard as in the case of public libraries, of ninety-five per cent of the books read being novels except where the public mind is too much taken up with the prosy work of dishwashing or is so hopeless and helpless as to be fit for nothing else The great and positively enchanting world of science is almost neglected by the general public. The laws that govern the movements of the heavenly bodies are not only but slightly understood. They are almost wholly ignored. The human mind likes to take its exercise in something easier and less sublime. If one half of the physical and mental energy of the people of Canada now wasted in too much cards too incessant a clatter of tongues and teacups and in trying to think of what to do next, were spent upon philosophy and the history of thought, upon science and the history of the mind and applied to the discovery of the secrets of nature, life which is now almost unendurable to the bored would become a charm and a new delight from day to day. There is nothing so delightful as the exercise of the intellect. To follow the minds of the great of the past and of the present is possible and without need of too great effort to the intellect. Of course there are minds that are merely apologies for the real article and I am not now speaking of those people who have to spend their lives and to spend them in the really noble and heroic work of bringing up little families in the way they should go. Some mothers and some fathers have but little time for serious reading. Of them I am not speaking. It is to those who pretend that they are doing wonders in reading novels morning, noon and night that reference is being made. Religion in all its phases ideal and practical will furnish all that the noblest type of being requires or should most rejoice in. The minds of most people are decidedly more human than divine but the least they can do is not to pretend that a showing of ninety-five per cent. of novels is a good showing for a sensible people. The intellect of such a reading public is a soil about one inch deep and incapable of bringing forth much that is worth the labour of harvesting.

There is something divine something spiritual about a building that is a work of art. Why people should object to the copy by art of the beauties of nature it is hard to say. Religion is not apparent to some people unless it is disagreeable just as some people will not take medicine unless it tastes "something fearful." The hermits, dwellers in the deserts and despisers of mankind generally and it is to be hoped of themselves in particular did not think like Christ that this world was worth coming to and worth redeeming. They wanted to get out of it as soon as possible and to shake the dust of it off their feet. But notwithstanding, the study of art in ecclesiastical architecture is a simple form of the cultivation of the best in humanity which might well appeal to people. But does it? Unlike music which requires a certain natural aptitude it is a branch of the history of the sublime and beautiful that is easily read by everybody and that can be appreciated by the humblest and lowliest. There are not ten buildings in Canada that would appeal to the artistic in any body. And yet it is God who gave us the sense of the beautiful. But what did the Puritans then or now care for that? The same may be said of the effect of libraries and of them and other things I will write later on. This age is given over to the introduction of Socialism, especially in America. The cultivation of the individual has been brushed aside. Will it be that of the mass? And yet how can it be? The mass is after all like all else made up of individual units and it is what they are that makes the mass what it must be. There is no way known to man of cultivating the mass and of showing it what it ought to be except through the unit. The result must be and is a general lowering of the public mind. The really good books the works that teach what nature, mind and God are, are left upon the shelves.

ATTEMPT AT THEFT IN LINDSAY FOILED

LINDSAY, April 15.—Another unsuccessful attempt to steal an automobile was frustrated Tuesday night, when some person or persons broke into the garage at the rear of Green Music Co's Store. Finding the key of the car had been detached they failed to gee away with the vehicle.

EVERY MONTH MANY WOMEN

Take ZUTOO Tablets and are free of the Griping Pain and Sick Headaches.

Read what Mrs. Wright says: "I received your sample of Zutoo Tablets, and took them for severe pain (monthly) and headache. At the end of 30 minutes, I was entirely free of pain and experienced no more throughout the period. I suffer a great deal at these times and feel grateful that I have a remedy which affords quick relief. Every woman in the land should know about Zutoo Tablets and what they will do."

Mrs. ALLEN WRIGHT, Fulford, Que

TAKE ZUTOO

At Kate's first meeting with Bart Doubleday, her father, she saw only a rough looking man of great stature, slightly stooped, and with large features burnt to a deep reddish brown. The good looks were gone, but not the strength. And the grayish blue eyes were cold—very cold.

Laramie Holds the Range by Frank H. Spearman

Blue Ribbon Fiction

A wonderful BLUE RIBBON SERIAL starts

IN THE EXAMINER TO-DAY.

"VERBOTEN"

Is the German Equivalent for PROHIBITION

—Look at the Germans Now.

.....Verboten! Forbidden!! Prohibited!!!

Different words these, but all meaning the same thing.

Before the War everything was VERBOTEN in Germany The little group of Prussians, with the Kaiser at their head, who dominated the German Empire, had so regulated the lives of the people, Saxons, Bavarians, Wurtemburgers—you haven't forgotten those names—that they had no conception of the elements of LIBERTY.

So content, even happy, were they in their slavery that they submitted to the greatest military despotism the modern world has seen. They have paid the price of their docility with countless graves, but they have freed themselves from the Prussian tyranny.

VERBOTEN is not so common a sign nowadays throughout the German states, but they had to learn the fundamentals of freedom from the Allied nations —the British, the French, the Italians, the Americans, and the Canadians.

The spirit of PROHIBITION is essentially the spirit that lurked behind the German VERBOTEN.

It denies people personal responsibility. It seeks to fashion their lives, their habits, according to legislation.

Granted that the comparison is overdrawn, but it is essentially true.

PROHIBITION implies that the British are an intemperate people. The history of our race proves that an execrable lie. And we of Ontario are of British stock.

PROHIBITION assumes that the descendants of Britons in this country are not fit to live their lives according to the old British ideals that have endured a thousand years down to this very day.

PROHIBITION pretends to prevent the importation only of spirituous liquors, whereas it shuts out beer, wines, ale, porter, beverages that are classed as foods. Stephen Leacock asks the question, Can any man say that it is a sin or a crime to take a glass of ale?

PROHIBITION makes a mockery of morality; it subverts the principle of free will. It is designed as an improvement upon the divine scheme of the Creator. Its advocates seem to esteem it as a sort of royal road to salvation.

BISHOP FARTHING'S EXPERIENCE.

A few days ago the press despatches carried a brief synopsis of a letter written by Bishop Farthing of Montreal, formerly rector of New St. Paul's, Woodstock, to Hon. W. G. Mitchell, provincial treasurer of Quebec, declaring in favour of Government sale and control of the liquor traffic as the best system. The following is the full text of the letter:

"My Dear Mr. Mitchell,—Just a line to thank you for, and to congratulate you upon the liquor legislation of the present session. Sixteen years ago I made a thorough investigation into the working of the various systems of liquor administration, and became convinced that the best system was that of Government sale and control. During the War, I reluctantly joined the forces of Prohibition, as a war measure, and you will remember that I formed part of a deputation to urge upon the Government the strict enforcement of that law, as I was convinced that a law not enforced would be injurious and would soon bring all administration of law into contempt.

"Our experiences have fully realised our fears. I am indeed rejoiced to know that the Government has dealt with this problem in so strong and definite a manner. It will be one's pleasure to do everything possible to support the administration in the new law. I feel confident that if it is wholeheartedly carried out, this Act will not only give a revenue which will be of great value to the Province, but it will also have the effect of furthering the general morality of the people.

"There will always be evils connected with the use of intoxicants, and what we all desire is to minimise the evils. Opinions naturally differ as to the best method of doing this. You have been bold enough to make a new departure, which seems to me to be on the right lines and well worthy of experiment. I want to assure you of my earnest desire to give you every possible support in your great undertaking.

"I am, yours sincerely,

"JOHN, Montreal."

VOTE "NO" ON MONDAY

A GOOD piano is a fine thing to own; but a good Player Piano is better.

The Player stands ready at all times for hand playing or for reproducing, as desired.

It is interchangeable in a moment from one instrument to the other. The member of your family who cannot read a note of music (but who may be a very musical person nevertheless) can play the music of his choice. Another member who is skilled in music can come next and play just as if it were a piano. And, for the rising generation it makes easier the road to a successful musical education.

The Williams Player is a Canadian-made instrument, through and through—made by Canadian craftsmen who would refuse to do anything but their best.

THE WILLIAMS PIANO CO., LTD.
Canada's Oldest and Largest Piano Makers
OSHAWA . . . . . ONTARIO

WE ARE DISTRICT REPRESENTATIVES
The J. M. Greene Music Co., Ltd.
The Home of Good Music - - - CHARLOTTE STREET

SIGN YOUR BALLOTS "YES."

Prohibition's hosts are mustering,
Hark, hark, their battle cry,
Away, away, with booze and beer,
Ontario shall be dry.
Beneath the grinding chariot wheels,
fast bound with galling chain
Of that relentless Juggernaut too
long we've passive lain;
But now, King Alcohol must go,
with all his vicious train,
For we're resolved that over us, he
shall no longer reign,
Canadians, worthy of the name can
never basely choose
To lift the floodgate and let loose
the deadly tide of booze.
Now, the way to put the demon
down and his vile power suppress
Is, on Monday morning at the polls,
to mark our ballots, "Yes."

Intemperance on our escutcheon,
has left as foul a stain,
Of just as deep a dye, as marked
the guilty brow of Cain;
Shame on the callous selfishness,
that see's on ruin's brink,
Neighbor or friend, and passes by,
unheeding, if they sink.
Shall we, whose sons faced hellish
Huns, on many a distant strand,
That never tyrant's foot should
tread our glorious native land,
Forget, that 'twas for Freedom's
sake some sleep in far-off graves,
And bow our neck to this vile yoke,
like abject, home born slaves?
Forbid it, Heaven, and kindly crown
our cause with full success
When, for the sake of all that's good
we mark our ballots "Yes."

Oh, would in characters of flame,
that I might tell the sum,
Of youth's bright hopes and prospects fair, blighted by wretched
ruin,
Untimely deaths, and drunkards'
graves, tears that in torrents fall,
Wrecked, ruined lives, sad broken
hearts, life's sweetness turned to
gall.
Who may recount the ills that rise
from the free flowing bowl,
The wreck of manhood's ideals high
—degraded body, soul;
Homes blighted by rum's hellish
spell, than Circes more malign,
That turns God's image to a fiend,
worse than the beastly swine.
Then let us from the Monster's
crimes all seek a swift redress,
And be sure on Monday, at the polls
to mark our ballots, "Yes."

Mothers and sisters, be it yours, I
need not tell you why,
To strain every nerve, to banish
booze, and keep our country dry,
Ye to whom suffering most it dooms
may well abhor and hate
The liquor traffic, which on you,
brings ills of crushing weight.
It robs sweet childhood's years of
joy, their's by undoubted claim,
And leaves them a dread heritage
of poverty and shame;
But the dawn is brightly breaking,
of the glorious day to be,
When from that curse all Canada
shall be forever free.
So let us pray that favoring Heaven will deign to aid and bless
The cause, for which stern duty
bids us mark our ballots "Yes."

(MRS.) A. F. CALDER.

Paid-up Capital $ 9,700,000
Reserve - - 18,000,000
Resources - 230,000,000

A Start in the Right Direction

The temptation to spend money in your pocket is greater than when your money is in a savings account in the bank. That margin of temptation may mark the difference between an opportunity to go into business later on or of working for wages with nothing saved and nothing ahead, at the end of your working years.

Why not open a savings account in The Bank of Nova Scotia to-day?

Your account will be welcomed and you will have made a start in the right direction.

21B

THE BANK OF NOVA SCOTIA

J. W. Fraser, Manager.
PETERBOROUGH.

TWENTY-ONE SINS OF MOTORS.

The Vigilance Committee of the Ontario Safety League has found that automobile drivers are guilty of a number of infractions of Traffic By-laws and the Motor Vehicles Act. The following are some of the offences:

1. Passing standing street cars taking on and discharging passengers.
2. Ignoring right of way of pedestrians.
3. Ignoring right of way of other cars
4. Operating with defaced front or rear marker or markers covered with dirt.
5. Driving on wrong side of street.
6. Creating hazards by excessive speed
7. Cutting in recklessly in front of moving street cars or other vehicles.
8. Passing on the left of street cars.
9. Driving wrong way on one way streets.
10. Parking at fire hydrants.
11. Parking in prohibited areas.
12. Failing to slow up near pedestrians or vehicles at crossings.
13. Slow moving vehicles failing to keep close to the curb.
14. Passing other vehicles on the right.
15. Failing to signal change of direction when slowing down or stopping.
16. Cutting corners.
17. Driving on after accidents.
18. Operating commercial vehicles without rear sight mirrors.
19. Front or rear lights out.
20. Glaring headlights.
21. Front or rear marker obstructed or not clearly visible.

CANADIAN PACIFIC
OCEAN SERVICES

— Make Reservations Now —
TO EUROPE
SHORT OCEAN TRIP
Two Delightful Days on
ST. LAWRENCE RIVER
AND GULF
MONTREAL AND QUEBEC
—to—
LIVERPOOL, GLASGOW,
SOUTHAMPTON,
HAVRE, ANTWERP.
Everything Canadian Pacific Standard.
NONE BETTER.

SAILINGS EVERY FEW DAYS

Apply to Agents Everywhere or 1 King Street East, TORONTO
CANADIAN PACIFIC RAILWAY
Traffic Agents

STRIKE TO KEEP JOBS IS FOUGHT IN COURT

Gas Iron Company Asks Injunction When Collectors Walk Out After Winning Two Strikes.

NEW YORK April 16.—Can employes, to save their jobs, compel a firm to remain in business? This question will be placed before Supreme Court Justice Edward Gavegan on Wednesday when the suit of the Consolidated Gas Iron Company of 32 Union Square against the "Salesmen and Collectors' Protective Association" comes up.

The "Salesmen and Collectors' Protective Association" was formed two months ago by twenty-seven employes of the company, which had been selling gas irons to housewives on the instalment plan. Arthur Flank and Joseph F. Bloom, partners, say they were doing a prosperous business until their collectors and salesmen organized.

The employes demanded a 15 per cent. collection fee instead of 10 per cent. The firm refused their demands and they struck. The employes won the strike in two weeks.

A few days later the company learned the wife of a collector was doing his work. He was discharged. The twenty-six others struck. The firm hired three or four strike-breakers. Then the firm learned the housewives had been instructed by the regular collectors to pay no one else. The housewives followed instructions. This cost the firm more than $5,000 each week in delinquent installments.

Aside from this, Mr. Handler, the company counsel, said, strikers paroled the streets in the collection districts and attacked the strike-breakers. The new employes, he said, were forced to go to Rand School, where the organization had a meeting room. Here they were compelled to listen to Socialist and even Bolshevist oratory and near-oratory, the lawyer said.

Again the firm gave in and the men returned to work.

Shortly after this, Blank and Bloom dropped the instalment business and sold to wholesalers. The employes realized, that, after all, the outstanding money had been collected—amounting to about $300,000—they would be out of work.

They struck again. And again, it was alleged, strike-breakers were intimidated.

Last week the firm filed suit to enjoin the employes from interfering with the firm's business and for $10,000 damages. The case was to have come up yesterday, but Samuel Orr, counsel for the collectors, was not in town.

"Societee."

The Society Islands, in the South Sea, probably gained the name from the fact that the women go around half naked.

THE "LIFTUP"
(Patented)
ALL BIAS FILLED CORSETS are designed in conformity with the science of Anatomy.
The "Liftup" a patented invention with non-slip elastic inside belt, gently supports the abdomen, and is very beneficial for use after an operation involving an abdominal incision. Most effective in relieving those physical ailments from which many women suffer.
Write us NOW, for useful hints on fitting and self-measurement. Free upon request.
BIAS CORSETS LIMITED
64 BRITTAIN STREET
TORONTO

CORNS
Lift Off with Fingers

Doesn't hurt a bit! Drop a little "Freezone" on an aching corn, instantly that corn stops hurting, then shortly you lift it right off with fingers. Truly!

Your druggist sells a tiny bottle of "Freezone" for a few cents, sufficient to remove every hard corn, soft corn, or corn between the toes, and the calluses, without soreness or irritation.

FREE!

3 Days FREE Trial In Your Home!

Mr. Edison's Wish Makes This Offer Possible!

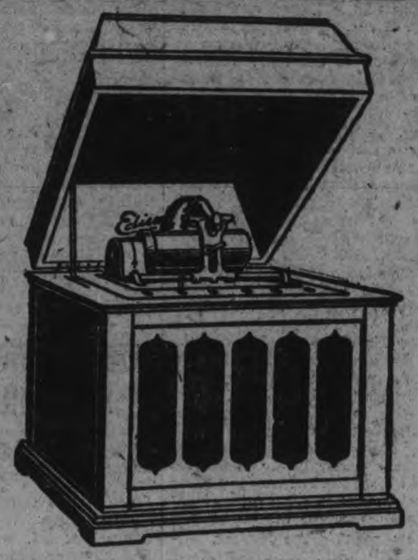

EDISON'S NEW DIAMOND
AMBEROLA

Edison's Amberola is one phonograph that *can* successfully pass the critical test of a Free Trial *in your home.* Many purchasers of "talking machines" and ordinary phonographs have discovered *too late* that the machines didn't sound the same in their homes as in the store when they bought them—possibly because they had more time to note the shrillness and metallic sound of these machines in the quiet of their homes.

The *pure tone* of the Amberola will meet *any* test. That is why we will gladly place one of Mr. Edison's wonderful phonographs right in your home for *a three days' FREE Trial.* This trial places you under no obligation whatever. It does not cost you one cent. Come to our store and select your Amberola and a dozen records. We will deliver these promptly to your home and allow you three days to judge and compare the Amberola with any higher priced "talking machines" or commercial phonographs. At the end of the three days just let us know whether or not you wish to keep the Amberola—that is all.

Moreover, if the Amberola's pure musical *tone*, permanent *Diamond Point Reproducer* and long-lasting Amberol records *have* convinced you, we will arrange the most satisfactory terms of payment you could wish. As this Free Trial offer is only for a limited time, we urge you to call or write to us *at once.* Talk it over with the family tonight—and let us hear from you tomorrow.

DISTRICT REPRESENTATIVES
THE J. M. GREENE MUSIC CO., LIMITED
"Home of Good Music" - Charlotte Street

OFFER TO DR. CODY CONSIDERED NOVEL

CHURCH TIMES, OF LONDON, REMARKS UPON IT AS UNUSUAL.

LONDON, April 16. (Canadian Press.) — Discussing the offer of the Archbishopric of Melbourne, Australia, made to Archdeacon Cody of Toronto, the Church Times, a High Chuch organ, professes itself confused concerning his career, and the reasons of his call from Australia to fill the important ecclestical position.

It quotes several prominent churchmen as saying that Dr. Cody has admirable qualities for such a post and expresses the opinion that Dr. Cody will accept the offer.

The Church Times remarks that it is very seldom now that an Anglican Churchman in one country receives offers of a high office in another country. The last similar case it recalls is the offer of the Bishopric of Montreal made to Dr. Lang, then Suffragan Bishop of Stepney, and now Archbish of York.

ABNORMAL FRUIT.

A well-formed strawberry has been handed in to the Examiner by Mr. D. M. Minicolo, the George Street fruit merchant, who received it with a shipment of berries yesterday. This particular specimen has the ordinary stalk, and also an extra one with several leaves growing out of the other end.

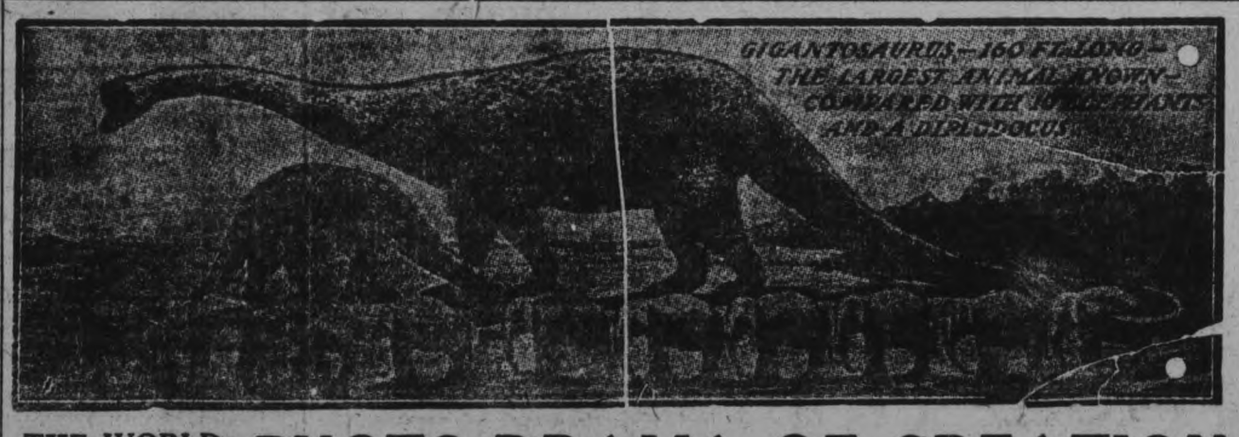

THE WORLD FAMOUS PHOTO-DRAMA OF CREATION

SHOWN IN FOUR CONSECUTIVE PARTS

ALLEN THEATRE

Sunday, April 17th, 2.30 and 8.00 p.m. Sunday, April 24th, 2.30 and 8.00 p.m.

IT HARMONIZES SCIENCE, HISTORY AND THE BIBLE

The greatest production of the age. It reveals in a most wonderfully realistic manner the various stages of earth's development for human habitation, and not only so, but brings before the mind in panoramic display the history of mankind

FROM CREATION TO THE PRESENT TIME

and then sweeps down through the thousand years of Christ's reign to Paradise restored.

MILLIONS HAVE WITNESSED IT

Children under 12 years NOT ADMITTED UNLESS ACCOMPANIED BY PARENTS

Auspices of INTERNATIONAL BIBLE STUDENTS ASSOCIATION

SEATS FREE NO COLLECTION

Send a post card request for free copies of following tracts
Where Are The Dead?
Spiritism, Is It Demonism?
Calamities, Why Permitted?
What is a Christian? What Are His Standards?
International Bible Students Association
270 Dundas St. W., Toronto, Ontario

FREE OF TERRIBLE KIDNEY TROUBLE

After Three Years of Suffering, "FRUIT-A-TIVES" Brought Relief

MADAME HORMIDAS FOISY

624 Champlain St., Montreal.

"For three years, I was ill and exhausted and I suffered constantly from *Kidney Trouble and Liver Disease.*

My health was miserable and nothing in the way of medicine did me any good. Then I started to use 'Fruit-a-tives' and the effect was remarkable.

I began to improve immediately and *this wonderful fruit medicine entirely restored me to health.* All the old pains, headaches, indigestion and constipation were relieved and once more I was well.

To all who suffer from Indigestion, Constipation, Rheumatic Pains or great Fatigue, I advise the use of 'Fruit-a-tives'."

Madame HORMIDAS FOISY.

50c. a box, 6 for $2.50, trial size 25c. At all dealers or sent postpaid by Fruit-a-tives Limited, Ottawa, Ont.

T. J. MORRISON,
Secretary of United Farmers of Ontario, who has gone to California to take his first holiday in thirty years.

LABOUR DIFFICULTIES OVERSEAS AFFECT CANADA'S DAIRY INDUSTRY

MARKET FOR CHEESE AND BUTTER UNSETTLED, SAYS G. A. GILLESPIE—EARLY INDUSTRIAL PEACE MAY RELIEVE SITUATION SOMEWHAT BUT EXPORT IS UNCERTAIN.

Uncertainy shrouds the immediate future of the cheese and butter markets, Mr. G. A. Gillespie told the Examiner to-day in an interview on the prospects of the dairy industry and business this season. The home and foreign markets are jumpy and unsteady with a distinct downward tendency. Early spring promises and expectations of improved conditions are not materializing and have been given a severe set-back by the present strikes in England.

For Canadian dairy products the market was beginning to look good for cheese, Mr. Gillespie said, but late advices from London have been decidedly gloomy. Orders have to be accepted, limited as they have been, on a basis that makes it next to impossible to quote prices to the local milk producers. From his observations and the information he gained in his trip to the Old Country together with cabled intelligence, Mr. Gillespie has a thorough knowledge of the overseas situation and is patiently acquainting producers with the facts which will govern their prices and the amount of export that may develop.

Demoralizing the Market.

"This strike has upset the calculations of the optimists," said Mr. Gillespie. "It will have a demoralizing effect on export business even though it might be settled to-day. The consequence of such a disturbance are not overcome in a short time, and the results of this strike may be felt for some time. It is to be hoped that the transport workers do not involve the trouble worse than it is now. If they stand steady the market may be able to recover more quickly after a settlement is reached, but there is an inherent element of weakness that is reflected in the prices prevailing in Canaad and the United Sttaes."

Australian Competition.

Mr. Gillespie said he had no desire to survey the market darkly, and at best could offer only his own opinion, which he had formed from his experience and a close scanning of the present conditions. The British market was recently flooded with large supplies of Australian and New Zealand butter, unloaded by the government. This vast stock, sufficient for the needs of the United Kingdom for months, was bound to react sharply on the export demand, thereby affecting Canada's business. If the cabled advices from the Old Country were in the least encouraging Mr. Gillespie said he would be disposed to take a brighter view of the market, but the present information and the outlook were not conducive to optimism.

Mr. Gillespie supplemented his comment with the remark that when Canadians read of the miners' strike in the Old Country they take a more or less casual interest in its progress, little realizing that it will indirectly affect themselves. If the channels of export are blocked, even temporarily, there is a fling back all along the line right to the producer on the Canadian farms. Another factor in the present situation was the difference in prices which he said had prevalled during the war and since then in this country and Australia. The compraitvely short trans-atlantic carriage gave Canada an advantage that was marked by higher prices here. This element was now tending to work against Canadian shipments for the reason that the price level was lower in the Antipodes. As a result there was only a slight readjustment necessary in Australia and New Zealand and their exportable products were getting to the British markets while the Canadian prices were slowly moving downward to a corresponding basis.

MOTOR SHOW IS AGAIN HUGH SUCCESS

(Continued from Page 1.)

freezer, donated by the De Laval Dairy Supply Co. Unclaimed.

No. 4801, 1 suit length, donated by the Canadian Woollens Company. Claimed by H. Young, Esq., R. R. No. 2, Peterborough.

No. 1866, 1 ham and side of bacon, donated by the Canadian Packing Co. Claimed by Edward Tate, Esq., 495 Bolivar street, Peterborough.

The prize-winning numbers at the Raffe Booth at the Motor Show last evening were:

No. 1288, 1 auto tire. Unclaimed.

No. 1240, box cigars, won by Harold Wilson, 513 Bolivar street.

No. 1620, 5 gallon can Motor Oil, won by Miss Genevieve Fowler, 277 Rubidge street.

The box of candy, kindly donated by the Business Girls Club, was won last evening by Mr. Robt. Hendry, 144 Murray street.

The correct list of prizes for Thursday night at the Motor Show, in which an error occurred in the printed list, is as follows:

Ticket No. 3105, 1 bbl. flour, donated by the Quaker Oats Co., won by Mr. E. L. Payne.

Ticket No. 4104, $5.00 in gold, donated by the Prudential Life Assurance Co. Unclaimed.

Ticket No. 4164, 1 six-quart ice-cream freezer, donated by De Laval Dairy Supply Co. Not claimed.

Ticket No. 3182, 1 suit length, donated by Canadian Woollens. Unclaimed.

Ticket No. 1253, 1 ham and side of bacon, Canadian Packing Co. Unclaimed.

Parties holding winning numbers on admission tickets for unclaimed articles at the Motor Show may procure prizes on application to Mr. F. L. Roy at the Aromries. Those with winning numbers for raffled articles may get same at the Raffle Booth.

Owing to the number turned away last evening from the Minstrel Show at the Armories, on account of the large attendance, this attraction will be repeated this evening. The Minstrel Show has drawn big crowds every evening, and has proved a decided drawing card. Everybody who goes enjoys a good laugh. The four end men are tireless in their efforts to amuse the crowd, and the solo numbers are very good.

MALE CHORUS PREPARES EOR BIGGER YEAR

Elated by the success of their first year's work, by their doubly harmonious associations, and by the kindly, helpful interest demonstrated by the people of the city at the recent concert, the Peterborough Male Voice Chorus last night enthusiastically decided to aim for bigger things next season. There was practically no question as to whether the Chorus should continue. That was taken for granted, and although the members refrained from building castles out of the stuff of passing inspiration they confidently believed that they could bring their strength up to seventy-five within the coming year.

Mr. Edgar Worth was elected Honorary President, and the other officers were re-elected by acclamation as follows:

President—C. B. Adair.
Vice-President—W. F. Skitch.
Secretary-Treasurer, C. S. Thompson.
Assistant Secretary—O. Steer.
Chairman of Music Committee—H. F. McKeown.
Chairman of Membership Committee—John Anderson.
Chairman of Social and Welfare Committee—E. Bush.
Chairman of Publicity—Fred. Sutcliffe.
Librarian—W. Northrope.
Musical Director—John H. Renwick.
Accompanist—Miss Ida Sanderson.

In recognition of his co-operation in the work of the choir, and of his highly valuable services as conductor, Mr. Renwick was given an honorarium of $100, and Mr. Thompson's faithful performance of the secretarial duties was rewarded with a grant of $25.

The chorus will go to Port Hope on May 3rd, where they will sing in the Methodist Church, at the request of whose Quarterly Board, Mrs. Renwick and Miss Mignon Telgmann, of Kingston, have been secured as assisting artists.

DREAMS OF ARREST AND IT COMES TRUE

BALTIMORE, Md., April 15.—Mrs Josephine Ragona, 21, a Sicilian, with one of her children, was in her apartment at 34 South Eden Street here to-day, when a knock was heard. Mrs. Ragona slipped the child from her lap, whispered to Mrs. Carmello Bruna, a friend, and said in Italian, "See, my dream has come true; they re here; I will not flee." Mrs. Ragona stepped to the hall and opened the door. A second later she was arrested by Headquarters Detective Cornelius Roche and T. W Quirk, charged with the murder of Frank Ecolano, 34, a locksmith, who was hot to death on Second Avenue, near 106th Street, in New York, Oct. 14 last.

Half an hour later Mrs. Ragona sat in the office of Detective Captain McGovern at Police Headquarters and told how she killed Ecolano. She said she had nothing to hide, that she slew Ecolanc with a pistol with which he is alleged to have threatened her life.

For more than five months she as been living here with her husband, John Ragona and her three children, but her friends protected her so well that an Italian detective sent from New York was unable to ascertain her whereabouts. Mrs. Ragona thought, he said, that the killing of Ecolano, like so many other New York murder mysteries, "would die out".

"Do you believe in dreams," asked Mrs. Ragona of her friend, Mrs. Bruno, just before the police arrived at her home here to-day.

"Not much; I don't remember many of my dreams," the friend replied.

"Well, I may not be much longer here, I dreamed last night that two policemen came here and one showed me a paper and said, 'Josephine, we will not hurt you, but you must come with us. You know why we have'come and I went.Mrs. Ragona accordi.ng to Roche and Quirk, was prepared for the street when they came.

"Did you, as the police say, kill Frank Ecolano, on Second Avenue, near 106th Street?" asked Detective Roche after her arrest

"Yes, I did .I shot him with his own pistol, Five times I shot him, and if I hadn't killed him—I knew his reputation—believe he would have killed me, because he told me that he would," exclaimed the woman.

Mrs. Ragona declared that Ecolano had come between her husband and herself and that her husband had left her in New York two years ago because, she said, he feared Ecolano. Mrs. Ragona declared that the man she slew was a member of a powerful Sicilian Society.

THE TRAGEDY OF DEARLY BELOVED SONS.

Murray street Baptist Church congregation is invited to consider at to-morrow evening's service "the Tragedy of Dearly Beloved Sons."

Undoubtedly the fierce fires that play in the nature of our sons call for the most sympathetic consideration of their temptations, and for our largest co-operation that they may be more than conquerors.

Everyone who is a son, or has a son \ or loves the son of another, should give thought to the theme of Sunday evening.

Compressed air is being used to unload ships at Oakland, California.

Although yeast contains large quantities of vitamines, beer and ale have none.

Tides rise higher than anywhere in the world in the Bay of Fundy.

Since 1881 there have been only three years with fewer failures than in 1930.

YOUR VOTE ON MONDAY

Will Help to Decide

Whether Ontario shall submit to religious intolerance and the will of a well-organized minority.

Whether paid "pussyfoots" and "uplifters" shall obtain legislation in Ontario which was rejected by Britain as being fundamentally contrary to British traditions of individual liberty and responsibility.

Whether the bootlegger, illicit manufacturer and drug pedlar shall flourish and multiply, and the doctors become bartenders.

Whether crime and unrest shall prevail.

Whether the taxpayer's already heavy load shall be increased, and Quebec be built up at Ontario's expense.

OR

Whether true temperance shall be achieved by the sane, safe method of Government Control, which automatically obviates abuse.

Your Vote is Vital
Don't be a Human "Dud"
Vote and

As You Vote So Must You Be Governed

VOTE "NO"

Apathy is Freedom's Greatest Enemy

St. John's Minstrels

Will Be Repeated

TO-NIGHT

at the

Motor Show

Owing to the fact that Hundreds of People were Turned Away Last Night.

WE HAVE A LARGE SELECTION OF GOOD USED CARS

— It will interest you to See the —

Studebaker

Our Showrooms are n During the Show. 192 Charlotte Street. Phone 706

EXHIBIT IF YOU ARE INTERESTED IN QUALITY CARS

EASTWOOD & STOCK will take pleasure in showing and demonstrating these cars during the Show and at any other time without the slightest obligation on your part.

We feel that the Studebaker is the finest automobile produced at anything like its price. This feeling is shared by thousands of Studebaker owners and others who are determined that their next car will be a Studebaker.

CITY BUYS A STUDEBAKER

The Peterborough Police Department have just had delivered to them a Special Six Studebaker. WHY? They demanded QUALITY, DURABILITY, POWER, LOW UPKEEP. Their choice was the Studebaker.

The value of the Studebaker is recognized by the shrewdest buyers.

ITS PERFORMANCE IS CONVINCING. ITS DURABILITY IS PROVEN.

Studebaker has outstripped all its rivals from a sales standpoint throughout Canada this year.

"THIS IS A STUDEBAKER YEAR"

REO SPEED WAGON.

We also beg to announce that we are now handling the REO SPEED WAGON, (Mr. Harry Moore of the Moore Garage has decided to devote his whole time to the sale of Reo cars and the conducting of a general garage business).

At the Motor Show you will see a Reo Speed Wagon. You will admire its handsome appearance. Just as good as it looks. Just as dependable as it is handsome.

Owners and drivers will tell you that Its outward appearance truly reflects its internal excellence. Its performance justifies its looks.

MR. MERCHANT, MR. MANUFACTURER:--The Reo Speed Wagon is the answer to your transportation problem.

EASTWOOD & STOCK, *192 Charlotte St.* PHONE 760

IF IT'S A USED CAR--SEE US

New Drug Makes You Feel 100% Better in One Night

ONLY DRUG KNOWN THAT ACTS DIRECTLY UPON THE LIVER.

DOCTORS ARE SURPRISED AT THE WONDERFUL RESULTS OBTAINED BY TANATED CALOMEL.

Your complexion is not clear, you have pains between the shoulder blades, you are constipated, have no energy, no appetite, headaches, rheumatism, etc. These are all the well-known signs that your Liver is out of order, and is not excreting Bile into the Bowels, thereby causing all these pains and aches.

Doctors will tell you that 99% of the people who come to them for treatment have trouble due directly to the Liver. It is simple when you stop to think about it. When your Liver becomes inactive and fails to pour Bile into the intestines, your system is unable to excrete the waste, then the blood begins to distribute this waste throughout the whole system, striking at the weakest organ. Until this Liver trouble is overcome, you cannot expect to have perfect health, and life to you will be a drudgery.

Doctors recommend that you take one Tanated Calomel about fifteen minutes before each meal, or you may take two at bedtime, and you will wake up the next morning feeling tip-top. No seidlitz, salts, or castor oil are necessary to eliminate the Calomel, as it is self-eliminating.

Tanated Calomel is quickly assimilated by the system, and begins to act soon after taking. It has no bad after-effects, as nausea, sick headaches, griping, etc., but acts very mild and smoothly causing a natural elimination of the waste, relieving your system of all this waste poison, making you look and feel bright, alert, vigorous, and vivacious again.

Tanated Calomel is sold by F. C. Weber, Druggist, Peterborough.

MONEY TO LOAN.

We have funds to loan on Real Estate Security at the lowest rates. GORDON & O'BRIEN. Phone 219.

DENTISTRY.

DR. J. F. O'BRIEN, Dentist. Office formerly occupied by Dr. McKenty, No. 370 George street. Open evenings by appointment.

OSTEOPATHY.

DR. BRUCE E. MARSHALL—Osteopathic Physician. Office, 242 Hunter Street. Hours, 9 to 11, 2 to 4 p.m., 7 to 8 p.m. Telephone 116W.

DRS. WALMSLEY & SETTLE—Osteopathic Physicians. Office in Sun Life Building, corner of Hunter and Water streets. Entrance, 124 Hunter street. Phone 649. Office hours, 9 a.m., to 6 p.m.

MEDICAL.

DR. BUCHANAN, F.R.C.S., Edinburgh, M.R.C.S., Eng., L.R.C.P. London. Eye, Ear, Nose and Throat Specialist. Hours: 9-11, 2-4 p.m., and 7-8 p.m. Phone 519. Office: corner of Water and Murray Streets.

DR. E. E. HARVEY, silver Medalist, University of Toronto. Special attention to Diseases of Women and Children. Office hours, 1 30 to 6 p.m., 7 to 8 p.m. Phone 222 Office, 212 Brock street.

BARRISTERS AND SOLICITORS.

GORDON & O'BRIEN—Barristers, Solicitors Notaries. Money to loan on easy terms. Special attention to Patents and Trade Marks. Phone 219. G. N. Gordon, J. A. O'Brien. Mr. G. N. Gordon will be in his office every Saturday to meets clients from nine till five and occasionally Monday mornings.

S. T. MEDD, Barrister, Solicitor, Notary. Office over the Dominion Bank, corner of George and Simcoe Streets. Telephone No. 22. Private funds to loan at current rates upon easy terms.

C. R. WIDDIFIELD, B.A., Barrister, etc., and Solicitor for the City of Peterboro. Money to loan. Office over the Bank of Commerce. Phone 550.

PECK, KERR & McELDERRY—Barristers, Solicitors and Notaries. Office, Water street, Peterboro. Money to loan at the lowest current rates of interest on easy terms of payment. E. A. Peck, F. D. Kerr, V. J. McElderry.

O'CONNEL & CORKERY—Barristers, Solicitors and Notaries. Money to loan at the lowest current rates of interest. Daniel O'Connell, John R. Corkery, Hunter street, two doors west of the Post Office.

DUMBLE & JOHNSTON—Barristers, Solicitors etc. Office over the Toronto Savings and Loan Company, George street. D. W. Dumble, K.C., W. Johnston.

A. E. DIXON, Barrister, Solicitor, etc. Office, corner Hunter and George Sts. Entrance next to Madill's drug store.

HALL & HALL—Barristers, Solicitors, and Notaries Public, Hunter street, Peterborough, next to St. John's Church. Money to loan at the lowest rates of interest. E. H. D. Hall, Basil D. Hall.

MOORE & WEARING—Barristers and Solicitors, 403 Water street, opposite the Post Office. Money to loan at the lowest current rates of interest. W. H. Moore, K.C., Jos. Wearing, M.A.

R. R. HALL—Barrister, Solicitor, etc., Peterboro Ont. Office, corner of Hunter and Water streets, over the Canadian Bank of Commerce. Trust funds to loan on easy terms of payment.

JAMES FORDYCE STRICKLAND—Barrister, Solicitor, Notary Public. Money to loan. 124 Hunter Street, Peterboro. Phone 151.

ARCHITECTS.

W. & WALTER R. L. BLACKWELL—Architects. Office, Bank of Commerce Building, corner of Hunter and Water streets. Telephones Office, 1300; residence, 1272.

W. H. BARRY—Architect. Plans prepared for Monumental, Commercial and Domestic Buildings. Office, 539 Gilmour street. Phone 557W 557W.

Railway Time Tables

GRAND TRUNK RAILWAY.

(Corrected to Date.)

No. 96—8.10 a.m., for Port Hope and Toronto.
No. 95—8.20 a.m., for Lindsay, Blackwater Junction, Orillia, Midland, North Bay and Toronto.
No. 98—8.25 a.m., for Hastings, Campbellford, Belleville, and points on the Main Line east.
No. 371—12.15 p.m., for Lakefield.
No. 92—12.04 p.m., for Lindsay, Port Hope, Toronto, Buffalo, making connection with International Limited, for London, Detroit and Chicago.
No. 371—8.30 a.m., for Lakefield.
No. 100—2.00 p.m., for Hastings, Campbellford and Belleville.
No. 95—5.40 p.m., for Lindsay, Orillia, Midland, North Bay and Toronto.
No. 94—9.10 p.m., for Port Hope, Montreal and Boston.
No. 99—8.19 p.m., for Lindsay.

CANADIAN PACIFIC RAILWAY.

(Corrected to Date.)

GOING EAST—

** 8.59 a.m.—Norwood, Havelock, Bonarlaw, Tweed, Perth, Smith's Falls, Kingston Ottawa, Montreal and intermediate points.
** 8.20 p.m.—Indian River, Norwood, Havelock.
12.18 a.m.—Havelock, Tweed, Kingston, Perth Smith's Falls, Montreal, St. John, Boston and New York.
* 1.30 a.m.—Havelock, Tweed, Kingston, Perth Smith's Falls and Ottawa.
* 2.19 a.m.—Havelock, Smith's Falls and Montreal.

GOING WEST—

5.16 a.m.—Myrtle, Toronto Guelph, Goderich, Hamilton, Galt, Woodstock, St. Thomas, London, Chatham, Detroit, Chicago and New York.
** 6.06 a.m.—Toronto, (Yonge street), Owen Sound, Teeswater and intermediate points.
* 7.20 a.m.—Toronto (Yonge Street).
* 7.35 a.m.—Toronto, Hamilton, Brantford, Buffalo, Rochester, Boston New York, Galt, Woodstock, London, Chatham, Detroit and intermediate points between Peterboro and Toronto.
** 9.35 a.m.—Bethany, Lindsay, Orillia, Port McNicoll and intermediate points.
* 3.20 p.m.—Toronto, Hamilton, Brantford, Buffalo, New York, Guelph, Galt, Woodstock, London, Windsor, Detroit, Chicago and intermediate points between Peterboro and Toronto.
6.50 p.m.—Lindsay, Toronto (Yonge Street), and intermediate points.

*Daily. **Sunday only Daily except Sunday.
**Daily except Saturday.

Advertise in the Examiner

NERVOUS PEOPLE NEED A TONIC

DR. WILLIAMS' PINK PILLS ENRICH THE BLOOD THUS INCREASING YOUR NERVOUS ENERGY.

Nervous people who have not yet developed a disease that can be recognized and treated by the medical profession, often have great trouble in finding relief. Irritation, headache, sleeplessness, nervous indigestion. All these discomforts make life miserable, but are endured rather than run a doctor's bill.

Such sufferers should know the danger of such a condition, which, if allowed to persist, may result in a nervous breakdown. In this condition what is needed is rich, red blood. As a tonic for the blood and nerves, Dr. Williams' Pink Pills have been used with much success. They have a direct action on the blood, and through it carry to the nerves the elements needed to restore their normal function, at the same time improving the general health. The benefits that follow the use of Dr. Williams' Pink Pills is shown by the case of Mrs. Norman Seifried, West Montrose, Ont., who says: "It would be hard for me to overstate the benefit I have derived from the use of Dr. Williams' Pink Pills. Before I began taking the Pills I was very nervous, weak and run down. I could hardly do my housework, and as there is a great deal of work to do about a home on a farm, I felt very much discouraged. One day while reading a newspaper I saw an advertisement of Dr. Williams' Pink Pills and decided to give them a trial. I could notice beneficial effects after taking a box of the Pills, and by the time I had taken a few boxes, I could again do my work with ease, was no longer weak or nervous, slept well at night, and awoke in the morning feeling well and strong. I am happy to say that the Pills so greatly benefitted me."

Dr. Williams' Pink Pills are sold by all dealers in medicine, or will be sent by mail on receipt of 50 cents a box or $2.50 for six boxes by writing The Dr. Williams' Medicine Co., Brockville, Ont.

Plant A Garden FOR Profit & Pleasure

A complete supply of the various Vegetable and Flower Seeds in all standard varieties carried in bulk.

Beets, Carrots, Cress, Parsnips, Swiss Chard and Spinach, etc. 10c. per 1-2 doz. Other seeds in proportion. These prices save you money.

Extra choice Lawn Grass Seed mixed with White Dutch Clover in either the shady or fully exposed lawns, per lb. 45c.

Spencer Sweet Peas, Grandiflora type, mixed or in separate colors, per oz. 35c.

Nasturtiums, choice, mixed, per oz. 30c.

Monarch Lawn and Garden Fertilizer, per package 60c.; per 100 lbs. $4.50.

Gladioli Bulbs in 20 of the finest named varieties, per doz. 50c.; per 100 $4.00. Mixed varietes per doz 35c., per 100 $3.00.

Our Greenhouses, 436 Water Street, Now Open.

The Peterborough Floral Co.
Phone 1395

PETERBORO
AUTO and TAXI LIVERY
286½ CHARLOTTE STREET
Phones: 130, 783, 890J
—DAY OR NIGHT—
Drivers: W. J. Clancy, M. Dutch Pammett, H. Stinson, J. Drummond
Cars Washed and Stored

IS YOUR PIANO IN TUNE?
IF NOT, WHY NOT?
W. C. MORTON
EXPERT PIANO AND PLAYER PIANO TUNER
Heintzman Hall, Hunter Stree:
PHONE 259

CRITICISM AND REMINISCENCE

(By PATERFAMILIAS)

THE MOTOR CAR, LOCOMOTIVE AND THE COO.

It's a long way from September 27th, 1825, to the Motor Show in the Armouries, which closes tonight, and yet the powerful, graceful-bodied, speedy motive vehicles there exhibited invite comparison between the first horseless carriages demonstrated by George Stephenson on the above date and those we have the privilege of enjoying today—both on rail and road. More especially, perhaps, is this reminiscence timely from the fact that, almost coincidentally with Stephenson's then drive-inspiring invention, Furaday discovered that benzine was a constituent of petroleum, a discovery destined to affect the modern construction of automobiles toward the end of the nineteenth century, and make possible that competitive transportation with modern steam-propelled cars found in nineteen twenty-one's autos and motor trucks.

The first public railway for steam locomotives was opened between Stockton and Darlington, England, by Edward Reese and George Stevenson—an innovation which caused considerable public excitement. On this opening day, September 21st, 1825, an immense concourse of people assembled along the line to see the train go by, and nearly all prophesied that the "iron horse" would prove a failure. The train weighed about ninety tons and consisted of six wagons loaded with coal and flour, then a covered couch carrying directors and proprietors, with twenty-one coal wagons fitted up for 600 invited passengers. Stephenson's engine, named the "Locomotion," had a ten-foot boiler and weighed not quite 1,500 pounds. The speed was limited to six miles an hour, so fearful were the public of possible disaster, and it was arranged that a man on horse-back should go ahead of the engine, carrying a flag. After some difficulty this embryo train was started, and the people all cheered. Many thought to keep apace with it by running, and some gentlemen enthusiasts on horse-back galloped across the fields, whether the farmers would let them or no, to accompany the train. However, Stephenson, with that reckless disregard for the proscribed speed limit reflected these days in some few car drivers on Peterborough's streets—when the cop is not looking—shouted to the horseman with the flag to get out of the way, for he was going to "let her go." He then ordered the fireman to "keep her hot, lad," opened the throttle valve and raised the going to first twelve and then fifteen miles an hour.

And so, with cross-beams and side rods trembling with violent motion, the red-hot chimney emitting clouds of black smoke, and to the cheers of delighted sight-seers and the astonishment of the joy riders, George Stephenson brought his train safely into Darlington.

On the return journey, according to the 'Newcastle Courant" of October 1, 1825, the train arrived at Stockton from Darlington in three hours and seven minutes, including stops—a distance of nearly twelve miles.

This test was considered so successful that a bill was introduced in Parliament for the construction of a railroad, after Stephenson's plan, from Liverpool to Manchester. The measure found many obstructionists, like Lords Lefton and Derby, who declared that Stephenson's locomotive would poison the air, kill the birds of the air, destroy the preservation of pheasants, burn up farms and homes near the railway, that oats would become unsaleable because horses would soon be extinct, travelling on the highways would become impossible, country inns would be ruined, boilers would burst and kill hundreds of passengers—in fact, exactly the same pessimism as to the success or desirability of the innovation arose as the inventors of motor cars and airplanes had to face in later years.

Examined by a Parliamentary committee, one of the members put this question, with which most of you are familiar: "Suppose, now, one of these engines to be going along a railroad at a rate of nine or ten miles an hour, and that a cow were to stray upon the line and get in the way of the engine, would not that, think you, be a very awkward circumstance?" "Yaw," replied Stephenson in his broad Northumberland dialect, "ay, awkward—for the coo." But, perhaps, many do not know that it was owing to this broad vernacular of Stephenson's that he was denounced as a "foreigner," and the bill thrown out of the committee by a vote of 37 against 36. However, after a second Parliamentary debate, the measure passed through both Commons and the House of Lords by a majority of forty-seven votes. The passage of this act cost the country £27,000—$135,000.

The advent of the steam railway and its growth down to the present day, has indeed been very awkward for many a coo, as Stephenson foretold, aye, and for many a human life besides. But, for all that, we would not forego its manifold advantages and comforts and science has invented and is inventing from decade to decade safety devices for reducing accidents to an appreciable minimum.

Then, the automobile, in turn, has made it very awkward for pedestrians, so much so that an appalling number of lives have been cut suddenly short of their alloted span. However, time will mark the desired change in this respect, too. More care on the part of both foot passengers and drivers, vigorous punishment of careless motorists who defy speed limits and rules of the road, and especially those car operators who apparently do not mind making it "awkward" for man, woman or child who happen to cross their path—these factors in present highway travel having now found their place in public safety planning and educating, we may entertain a lively hope for a steady and growing reduction in the number of auto accidents.

TEMPERANCE MOVEMENT AND PROHIBITION.

With the close of Monday night the people of this Province will know the result of the referendum, about which there is so much divergence of opinion. And, mind you, it is not a question of whether there is any good whatever in liquor, but the whole matter resolves itself into a struggle between two factions of society—one who would "coerce" the other into accepting legislation to make it a penal offence to import liquor, even for the most temperate use; and another class who simply wish to exercise what is termed their inherent individual British freedom in regard to what they shall drink. It is not necessary to here refer to the abuse of strong drink, nor to the implied object of prohibitionists to "save their brother's soul from perdition and his family from the poor-house; but coercion of individual ethics, not in the real sense of the ward criminal, may be rather a dangerous undertaking. In religion, many say it led to the stake and the inquisition; in drink, it has converted hitherto law-abiding districts into law-defying territories, in one of which an inspector-parson sent a living soul to meet his maker—quite unprepared for all he knew—on a minute's notice, so to speak.

But the main question is, 'Will prohibition stop one faction of society from getting drink at will of another?" An old axiom has it that "forbidden fruit is sweet," and going back to the beginning of this dear old world, we find that the love of forbidden fruit is inherited by man, and woman, too, from non-resisting Adam and shameless Eve. Die or not, they ate of the only fruit of all their surrounding abundance forbidden them; and unless man's whole nature suddenly changes, prohibition or not, he's probably going to get liquor if he wants it. It's really too easy to make, from so many different products, to stamp it out by coercion. In Ireland, for instance, under a license law, in spite of an army of revenue men, illicit "mountain due"—sweeter, they say, than the legalized stuff has always been obtainable; and if the Lord of Hosts' command of obedience laid upon our first parents as to what they should "eat" and what they should not "eat," did not prove effectively prohibitive, it does seem hopeless to expect a universal compliance with the the commands of prohibitionists.

Temperance—most desirable in all things—has led to the prohibition movement. The origin of the temperance agitation dates back from the beginning of the nineteenth century, and the merit of the first steps in this direction belongs to the United States, where in the month of April, 1808, a temperance society was established a Mareau, Saratoga, in the State of New York. In February, 1826, the American Temperance Society found its origin at Boston; the New York State Temperance Society was formed in 1829. The movement next spread to the old world, starting at Ross, County Wexford, Ireland; thence to Belfast, North Ireland, and before 12 months had passed 60 societies had been constituted with a membership of 8,500—Catholics and Protestants. We next find it gaining ground in Scotland, and gradually invading the whole of Great Britain, until in 1830 there were 30 temperance societies in England, with 10,000 members, and 130 societies in Scotland numbering 25,478 members. In June, 1831, the great British and Foreign Temperance Society was organized in London. But these societies only made a crusade against gin and liquor, until gradually beer was included in their activities, which enlarged movement took shape at Lancashire in September, 1831. However, it was not until 1836 that teetotalism found solid footing in London. Good templorism orginated in New York in 1857, and rapidly spread throughout the United States. In 1868 the order established itself in England, in 1869 in Scotland, and in 1870 in Ireland, since which time its progress has been singularly rapid. In 1846 the liquor traffic was suppressed in the State of Maine, but in 1856 the laws were repealed as not satisfactory, and it became lawful to distil and sell spirits, and to have spirits in one's possession, although drinking houses were still prohibited.

And so we see that the temperance movement made steady progress in curbing the evils of strong drink, for which it is to be commended, without any general coercion of those who will not or need not look through the other fellow's spectacles. And in many minds today the question arises, would it not be better that temperance people confine themselves to those lines which have been productive of much good, without forcibly attempting to hitch an unwilling "individual freedom" horse to their "prohibition" cart, in which event the horse may kick over the traces and spill the fruit already garnered.

GIRLHOOD'S CHARM.

The fascination of youth lies in the freshness of the complexion. This charm may be possessed by any woman who takes good care of her skin. Fresh-looking, delicately colored, clear, smooth complexion comes from the use of Campana's Italian Balm. It softens epidermal roughness, heals sores, cures blemishes, beautifies the skin and refines its texture. The one thing every lady should have. Sold by all druggists, or a one-ounce sample mailed direct upon receipt of 15c.

E. G. WEST & COMPANY, Agents, 80 George street, Toronto.

THANKFUL MOTHERS

Once a mother has used Baby's Own Tablets for her little ones she would use nothing else. The Tablets give such results that the mother has nothing but words of praise and thankfulness for them. Among the thousands of mothers throughout Canada who praise the Tablets is Mrs. David A. Anderson, New Glasgow, N. S., who writes: "I have used Baby's Own Tablets for my children and from my experience I would not be without them. I would urge every other mother to keep a box of the Tablets in the house." The Tablets are a mild but thorough laxative which regulate the bowels and sweeten the stomach, drive out constipation and indigestion, break up colds and simple fevers and make teething easy. They are sold by medicine dealers or by mail at 25 cents a box from The Dr. Williams' Medicine Co., Brockville, Ont.

MUSIC RECITAL WELL ATTENDED

PUPILS OF MR. AND MRS. GEORGE H. KING WERE HEARD LAST NIGHT.

A piano and vocal recital of the pupils of Mr. and Mrs. George H. King was given in Trinity Sunday school hall, Reid street, last night. The hall, in spite of the strong counter-attraction offered in the Motor Show, was filled to capacity. The pupils acquitted themselves splendidly, and in every way the recital was very successful. The programme follows:

Part I.

Piano Duet, "The Holiday" (Mueller)—Mrs. Curtis and Mr. King.

Soprano Solo, "Three Green Bonnets" (d-Hardelot) — Miss Nora Hedge.

Piano Solo, "Beautiful Thoughts of Love" (Jerome Heller)— Miss May Ritchie.

Contralto Solo, "A Winter Lullaby" (R. De Koven, op. 51)—Miss A. McKim.

Piano Solo, "March of the War Gods" (Quigley)—Miss Elsie Diamond.

Ladies' Chorus, "Autumn Splendor" (Nevan).

Contralto Solo, "Angus Macdonald" (J. Doeckel)—Mrs. E. Kitney.

Soprano Solo, "The Lass with the Delicate Air" (Arme)—Miss Ethel Payton.

Piano Solo, Valse in D Flat, op. 64, No. 1 (Chopin)— Miss Bertha Hill.

Soprano Solo, "A Wee Brown Maid" ,Wiggers)—Miss Jean Craig.

Piano Solo, "Simplicity" (Miles)—Miss Laura Collins.

Soprano Solo, "Garden of Summer" (Dorothy Foster)—Miss Myrtle Fluke.

Piano Solo, "Sapphire" (Barcarolle) (R. Barrett)— Miss Lillian Brown.

Part II.

Baritone Solo, "There's a Land" (Allitsen)—Mr. Donaud Sanderson.

Piano Solo, "Valsette" (Brown)—Miss Ida McBride.

Soprano Solo, "The Bells of Home" (John C. Holliday)—Miss Hazel Walsh.

Piano Solo, "Scarf Dance" (Chaminade)—Miss Doris Phillips.

Ladies' Chorus, "Happy is the Skylark" (Stafford).

Baritone Solo (a) "I'll Sing Thee Songs of Araby" (Clay); (b) "I'm a Jolly Old Rover" (O'Hara)—Mr. Frederick W. Hartshorn, A.C.A.M.

Piano Solo, "Arielle" (Ducelle)—Miss Irene Howarth.

Contralto Solo, "Sunshine and Rain" (Blumenthal)— Miss Hilda Broom.

Piano Solo, "Prelude" (S. Rachmaninoff)—Miss Mary E. Wright.

Soprano Solo, "Bid Me Discourse" (Bishop)—Miss Thursa Given.

Piano Solo, "The Two Larks" (Leschetizky)—Miss Alma Blanchard.

Contralto Solo, "The Meadow Lark," (Abbie Jones)—Miss Ila Wilson.

Soprano Solo, "The Valley of Laughter" (Sanderson)— Mrs. G. Thomas.

NERVOUS TROUBLE

Nervous troubles are, without a doubt, the most discouraging form of sickness to the sufferer. You are tired and ill but cannot say what is wrong, no pain except frequent headaches, you are fretful cross and irritable without a cause; no ambition or desire to continue your daily routine, you feel a picking or itching of the limbs or body and feel that some terrible calamity is about to overcome you; you cannot enter into your former pleasures, and prefer solitude to the company of your friends. In such cases the whole nervous system is deranged and requires the most careful attention. Take one of Dr. Henderson's Herb Tablets every night or every second night and if there is any tendency to stomach trouble take one Special Stomach Tablet three times a day before meals.

For sale at Warne's Drug Store. 25c, 50c and $1.00 per box. The Henderson Herb Co., Toronto.

MEN! YOU CAN SAVE MONEY ON YOUR CLOTHES. AT ROCKWELL'S. There's a Verdict. Men's and Boys' Suits, Overcoats, Trousers and Bloomers. ROCKWELL'S —Ye Upstairs Clothes Shoppe, 332 1-2 George Street, over P. S. White's Grocery store. mwf

COAL

A Choice Car fresh mined Smithing Coal just received.

Order immediately for prompt delivery.

The W. Scott Co., Ltd.
EAST CITY
124 ROBINSON ST. Phone 264W

SERVICES AT THE TEMPLE

The services to-morrow will be conducted by the band of the Temple Corps. "Band Sunday" has always before been a success, and plenty of sacred music, both vocal and instrumental, and interesting and inspiring addresses by different bandsmen; and it is believed that this week end will prove no exception to the rule. The afternoon service will be especially of a musical turn and all music lovers are invited to come and enjoy themselves. In addition the old fashioned Gospel of the Cross will be preached in the old fashioned way. All are invited and strangers will be cordially welcomed.

Enhance Your Beauty

Retain and enhance the beauty of your hair by using Delmay's Vitalene French HairTonic A wonderful preparation of herbs discovered by a famous French chemist. For beautiful soft, fluffy, luxuriant hair, buy a bottle today. Price One Dollar for a generous sized bottle. If not obtainable at your druggist, direct from Scobell Drug Co. Limited, Montreal.

For sale by
BOND'S DRUG STORE

DR. M. C. GOODWIN
Chiropractor
PALMER SCHOOL GRADUATE
Suite 106-108, Barrie Building
Phone 431, Peterborough
LADY ATTENDANT
Office Hours 10 to 12 a.m. 2 to 5 7 to 9 p.m

THE SHOE THAT WEARS

the longest is the most comfortable. Don't be always "breaking in" new shoes. Nothing like an old shoe for real comfort. We will keep it in shape and good condition for you, at little cost. Modern shoe-making machinery here to finish up repair work like new.

W. PETRIE
WITH J. W. MILLER & SONS
406 GEORGE ST.

ARCHIBALD & RICHMOND
389 WATER STREET
(Opposite Munro House)

THE PLEASURE OF A BATHROOM

equipped with the latest and most approved sanitary appliances, such as we furnish, cannot be exaggerated. No modern home is really complete without such a bathroom. Let us figure with you on installing one.

TELEPHONES: Store 2149J Residences, 1646W and 1077W

HAVE YOU SEEN

The JUBILEE POLICY issued this year by the SUN LIFE OF CANADA?

If not, it is worth your while to see it before placing your Life Insurance—FOR IT WILL SAVE YOU MONEY.

It is something New and particularly ADAPTABLE—more so than anything we know of in the Insurance lige.

'Phone, write, or call at the Sun Life Office, where you will receive courteous attention.

W. H. HILL
'Phone 14 MANAGER, CENTRAL ONTARIO.

If You Had our Price for a
NEW AWNING
You wouldn't Hesitate any Longer
Our Slogan—"A Living Profit"
CANADIAN TENT & AWNING CO., Ltd.
376 WATER STREET - - - Phone 1451

BONDS FOR INVESTMENT

Dominion of Canada Victory Loan
5½ Per Cent. Due 1934
Price to Yield 6.10 Per Cent.
Prices and Particulars of all bond issues furnished on request
Campbell, Stratton & Co.
MEMBERS TORONTO STOCK ENCHANGE
402 DOMINION BANK BUILDING, TORONTO
Telephone Main 6311

DODD'S KIDNEY PILLS
FOR ALL KIDNEY DISEASES
RHEUMATISM
BRIGHT'S DISEASE BACKACHE
DIABETES
1087 THE PROPRIETORS

TELEPHONE 790
WHEN YOU WANT YOUR
Piano or Organ Tuned
Player-Pianos a Specialty
ALL WORK GUARANTEED
W. H. Cunningham, 560 Weller St.

BARBEAU'S CARTAGE

All kinds of moving and carting by careful and experienced men. A new Motor Truck has been added to our equipment, which will enable us to give better service than ever to our patrons. Satisfaction guaranteed. No distance too far. New Furniture Van. Largest in the City. Household effects moved with care.

A. BARBEAU

Work Guaranteed — Reliable Tire Shop
W. JUNIPER, Prop.
229 CHARLOTTE STREET
Vulcanized Inter-Lining
Prevents Blowouts
Increases Mileage

AUTO LIVERY
Prompt Service. Careful driving. Telephone orders promptly attended to. Charles Quinlan, Phone 476W. 3d91 46

The Sporting Page

WINNIPEG POINTING TO PRO. GAME TIRED OF AMATEUR MASQUERADE

PLAYERS OUT TO GRAB COIN ARE TIRED OF FETTERS—STANLEY CUP MAY YET FIND ITS WAY TO PRAIRIES.

(By W. J. Finlay.)

WINNIPEG, April 15.—With all this chat about the tourist hockeyists and how the game is going to be cleaned up in Canada before another winter, there is a strong feeling in western provinces at least that professional hockey will be the outcome of it all. Even in Winnipeg, where amateur hockey has reigned supreme for so many years, there is a feeling that a professional league will be doing business next winter. Winnipeg players have shown by their actions in the past two years that they want some of the big earnings that have passed through the wickets. Some thirty players from here imigrated to other cities, where the inducements were better, either with jobs or cash offers. Only one player, Frank Frederickson, turned out and out pro., and proclaimed to the world that he wanted to turn his ability as a hockeyist to the very best advantage. Many of those players who flitted westward have been banned from Manitoba hockey at least. Others have been professionalized in other provinces, so that their chances of ever being allowed to participate in amateur ranks again are mighty slim. Several of these boys are back at their homes in Winnipeg now, and no doubt would jump at the opportunity of playing before their home folks again. But it is very doubtful if they would be allowed to perform as amateurs.

This all leads up to the question of a professional league operating in Winnipeg next winter. Suggestions have been thrown out and some action taken that Winnipeg join in a league with Saskatoon, Regina and Moose Jaw next winter. Brandon is also named, so as to break the railway journey between the two provinces, and two teams would likely represent Winnipeg, making a six-club loop. Alberta would have the "Big Four" league, and the winners could play off for the prairie provinces championship, while affiliation would probably be made with the Patricks, so as to have the proper organization throughout the west. This is all very much talk just now, but it is known that Billy Holmes, of the Ampitheatre, would welcome such a circuit. The Winnipeg teams would be formed from many of the stars who jumped west. There is hardly a player who left the city to earn honors in other places who wouldn't rather perform here for much less inducements. Their homes, families and real friends are here, and as long as they were assured of a reasonable income would no doubt line up under such conditions.

Even the amateurs of the past season have shown that they are looking for just a little more than the game and honor. The Winnipegs and Falcons enjoyed the most profitable season on record, and very properly rewarded the boys the benefit of it with a trip to the States, the Pegs going as far as Boston. The players were shown a good time on this trip, in fact, the Falcon hockey club, which started the season somewhat in the hole, is having a hard time breaking even with its finances, despite the fact that nearly 8,000 was turned over to the club during the season. This only goes to show that it takes just about as much money to run an amateur club these days as it would a professional. Of course, the long railway jumps between Manitoba and Saskatchewan would entail heavy expense, but this would no doubt be overcome by the increased interest owing to the inter-provincial rivalry.

The Winnipeg public has always been partial to amateur hockey, but have shown that the grade of hockey must be of the very best, and the competition of the keenest, before they would give it any great amount of support. Winnipeg has managed to provide a fast brand of hockey, and will most likely continue to do so judging by the rapid strides the youngsters have made during the last winter. But the public is not so fickle to pass up good hockey just because it is professional. They want the best, and if Winnipeg teams were composed of home talent, there is no doubt but the returns at the gate would be substantial enough to make it worth while both for the players and the management and who knows but the Stanley Cup may come back to Winnipeg again.

A Woman puts on Spectacles

(This was written by a woman in answer to our inquiry: "Do you read newspaper advertisements?")

Newspaper advertisements have an irresistible fascination for me. Sometimes I know I shouldn't take the time to read them—but I always do. Of course, I don't mean that I always read them ALL, but I certainly read some every day. I even read the men's ads. There is a certain satisfaction in surprising one's husband with up-to-date information on things only men are supposed to be interested in.

I used to have a prejudice against Life Insurance until I read the advertisements. I thought the premiums were too much for my husband to pay, but an advertisement I read changed my opinion about that at once. And I got my husband to make a will and appoint a Trust Company as his executor because of an advertisement I read about it, which set me thinking.

But, of course, the advertisements that interest me most are those of domestic things. Whenever I order groceries, for instance, I find myself asking for the things whose names are familiar to me through reading the advertisements in the newspapers. They may not be better than others, but as I don't know the names of others how can I tell? Goods that are attractively and regularly advertised always strike me as prosperous, and prosperous things must be good, otherwise they wouldn't be prosperous, would they?

And when I am buying things for my toilet I always buy the well-known things, although salesgirls try to sell me others sometimes. I never let them, though. Why buy the unknown when you can be sure of the quality of the known?

And I find my friends like to talk about the well-known things that they eat or use or wear—like foods, canned soups, cheese, washing machines, corsets, gloves and things like that. So there must be something in a name after all. The way I feel about it is that no business man would spend a lot of money to advertise a poor article; therefore, those things that are advertised must have superior qualities about them. And I have found that advertised articles, far from costing more than unadvertised goods, can very often be bought for less. At least you know what you should pay for them—the makers tell you generally in their advertisements.

As for the advertisements of the stores, some of them are not as attractive as many of the more general advertisements, but I just couldn't shop without them. You see, I am like many other women. I have a young family, and I cannot get out too often during the day. But I read the store advertisements regularly, and by doing so know just what is being sold, and I can always telephone my order if I can't go out conveniently that day. That, I think, is the great value of advertisements to women in the home. They do keep one well informed. Don't you think so?

Issued by Canadian Daily Newspapers Association, Head Office, Toronto.

WOMEN GIVE BOXING SHOW.

And Are Endorsed By Clergymen.

SEWICKLEY, Pa., April 15.—Society women of Sewickley, aided by the Rev. A. C. Howell, rector of the Sewickley Protestant Episcopal Church, and the Rev. William Curran, pastor of the St. James Catholic church, "pulled off" their big boxing show here recently for the benefit of the local post of the American Legion, despite the protest of two prominent ministers of the town that it "gave encouragement to professional pugilism."

Few, if any, of the exclusive balls given by Pittsburg and Sewickley social leaders could boast of a more brilliant assemblage than that at the "boxing exhibition," in which appeared such fistic specialists as Johnny Ray, Jack McAuliffe, Mike Moran, Patsy Young, Irish Chick Rodgers, Young Ritchie, Val Grunan, Willie Scott, Buck Crouse and Con Barth.

Colonel Churchill B. Mehard, who refereed the bouts, several times warned the boxers to fight and "cut out the stallings," as the boxers were inclined to let up when the rounds became rough, fearing, as Irish Chick Rodgers said, that "the ladies present might make a holler." The referee had announced that the "boxers were there to box," and that the exhibition was "to be no pink tea."

The boxers were entertained at supper after the "exhibition" in the parish house of the St. Stephen's Protestant Episcopal church.

JACK DARRAGH OF THE OTTAWAS RETIRES FOR GOOD

Hockey Heroes Step Aside For Baseball.

OTTAWA, April 15. — Hockey heroes here have stepped aside and baseball awaits the call of the fans. As the champion Ottawas fade out of the picture they bring to a close the career of Jack Darragh. The right wing player is sincere in his determination to retire this time. Ottawas have lines out for a good man to replace him, though Benedict is billed for his old position back on the wing.

There are some good inside stories going the rounds regarding the Ottawas' trip. Ottawas had a grand time, there is no doubt of that.

SPORT COMMENT

Frankie Lapp has made good with Toledo and it looks as though Morrisette had also shown to gain a place on Bresnahan's pitching staff. While the pair will be missed by Hamilton, the $3,000 received for them will look good to the local club, which finished last season with a slight deficit. Lapp also goes like a house afire early in the season, but during the two years he was with Hamilton, he seemed to go stale toward the close of the season. But he will not have to catch all the games at Toledo as he did in Hamilton.

"Play on the level."

This is the message from Judge Landis, the one-man commission, that ball players carried in their minds when the season opened up the other day.

The dictator of the sport gave it on the eve of the opening games at the homecoming of the Chicago Cubs.

"I am a rookie in the game as far as baseball is concerned," said Landis.

"Never before in any field of activity in America has anything been scrutinized as will our activity be scrutinized this season. We know why this is going to be without going over a painful subject.

"If a player is caught napping at first, if he muffs a ball, there will be winks of the eye in the stands and whisperings, 'I told you so.'

"We will tolerate that only for a short time and the characteristic spirit of fair play will kill that attitude."

There has been a golden age of literature and a golden age of art.

Sport lovers to-day are living in the Golden Age of Sport.

Crowds have never been so great—interest in many sports has never been as keen.

And within the last twelve months we have had a Babe Ruth, a Man o' War and a Charley Paddock!

There isn't any argument about supremacy here. The records tell the story unadorned.

It may be this Golden Age will bring a broad jumper who can clear twenty-five feet, a high jumper who can reach seven feet, and it may be that Paddock will at last give us a 100-yard mark as low as 9 2-5.

There has never been a time in all history when as many, young and old, were taking an active interest in so many outdoor competitions. And this wave of enthusiasm is no brief flare. It is here to last indefinitely, for few who ever come upon the lure are willing to quit.

And these record-breakers of sport who set the far boundaries are big assets to the game and therefore to the race.

They help to stir up interest—they bring out old enthusiasm and add on new ones.

They are the pacemakers of the big age.

—Grantland Rice.

Every sport now has its wonder, male or female. The ring has Dempsey, with a Carpentier as challenger.

Miss Stirling, Miss Leitch, Mlle. Langlen, Tilden, Johnston, Chick Evans, Paddock, Ruth—wherever you turn there is preponderant class.

No wonder the populace is stirred up as the palpitating multitudes were never stirred before.

Lew Tendler, Philadelphia lightweight, is the first mitt-pusher to call on the science of surgery to help him in his ring work. With two frail hands that would not stand the punching power Tendler puts behind them, the "Newsboy Champ" has been obliged to cancel many bouts when the small bones in one or the other of his paws cracked under the punching strain. Last week Tendler underwent an operation in Philadelphia for the purpose of having some of the small bones removed.

The operation has been pronounced a success, inasmuch as the incisions have healed, but it will not be known to what extent the "cure" has gone until the boxer resumes work and uses his paws in a few bouts. The thumb on Tendler's left hand has been particularly troublesome, one bone breaking on three different occasions.

The only other lightweight who suffered constant pain and inconvenience from his dinner grapnels, was Battling Nelson, former lightweight king. Nelson has broken both of his hands no less than four times, while even to-day they give him considerable pain when he takes a tight grip or strikes even a punching bag. Nelson has been in retirement for several years, too, but the bruised hands have apparently never completely healed.

Tendler underwent the operation on his own accord. Disgusted with the manner in which his digits acted after each bout, the battler hunted up a surgeon and inquired about a plan to do away with those bones which were most troublesome. The surgeon advised the boxer that the bones could be removed, but did not guarantee the advisability of the operation for Tendler's particular line of work. Tendler lost completely the first joint of his third left finger, this being necessary, according to the surgeon, because of the condition of the bone which had been bruised badly a half dozen times. The result of the operation will be watched with interest by the entire fistic fraternity.

MANY VETERANS NOT ESTABLISHED

C. G. MACNEIL TELLS PARLIAMENTARY COMMITTEE THEY NUMBER 250,000.

OTTAWA, April 15.—(Canadian Press.)—That a quarter of a million ex-service men were not re-established and that fifty per cent. of these were in desperate circumstances and forced to makeshift measures in order to live, was stated by C. G. MacNeil, G.W.V.A. Dominion Secretary, before the Special Parliamentary committee this morning.

Large employing organizations throughout the country, including the government, were reducing staffs and that a majority of these were soldiers was one of the supporting assertions made by Mr. MacNeil. Unemployment situation would become exceptionally severe during the next winter. Of twenty-nine thousand soldiers taken into the Civil Service only eight thousand had permanent positions. Greater flexibility in government departments handling soldiers' affairs was urged. The secretary submitted a series of resolutions looking toward betterment in socia and employment conditions among soldiers.

The man who has the greatest command of language is he who knows when to keep still.

for sprains

aching muscles or stiffness which so often follow the exertion of outdoor sports, prompt relief may be had by applying Absorbine, Jr.

Stimulating to overtaxed muscles, soothing to aching joints, healing to sprains

Antiseptic, too, eliminating possible infection from cuts or scratches.

$1.25 a bottle at most druggists'

W. F. YOUNG, Inc.
344 St. Paul St., Montreal

Absorbine, Jr.
THE ANTISEPTIC LINIMENT

A STITCH IN TIME SAVES NINE

Heed the warning! Don't let your Tires get run down. Bring them to us while there is yet time to save them. Vulvanizing by Our Process is Almost Invisible.

WHITE BROS.
174 Hunter W. Phone 897
OPPOSITE ORIENTAL
Open Evenings.

a Cut Plug Tobacco of Wonderful Value & Quality

ROYAL NAVY
CUT PLUG
SMOKING TOBACCO

1/11 lb. packet 15 cents
1/2 lb. tin 80 cents

Wonderful Values IN Ladies' Dresses For Small Women

These are offered in Spring Styles of Silk and Serge Materials at Remarkably Low Prices.

Women who are noted for excellent discrimination in their wearing Apparel will find these examples decidedly inviting. They have been Reduced as follows:---

Handsome Serge Dresses $20.00
That were from $25 to $42, now only

Swiss Taffeta Dresses $25.00
That were from $30 to $42, now only

All Absolutely New Styles and New Goods
There is Unusual Distinction in these New Models---the Elaborate Conceptions, New Shades, Artistic Trimmings.

Headquarters for Misses' and Childrens Wear **W. E. LECH** *366 George Third Door from Simcoe*

CITY DAIRY TORONTO

Ice Cream Creations

Are you Entertaining this season? What more Delicious Refreshment could you serve than Ice-cream?

We Sell the following ICE-CREAM BRICK CREATIONS:

Plain Flavours—Vanilla, Strawberry Fruit, Miami Orange, Maple Walnut, Hawaiian Pineapple.

Combination Flavours—Vanilla and Strawberry, Neapolitan, Orange and Vanilla, Reception, Quality.

Fancy Creations—Chocolate and Nut (French Chocolate Cream and Grated Nuts); Fresh Fruit (Fresh Fruits of the Season, blended in Cream).

We Carry a FULL RANGE of MOIR'S DELICIOUS CHOCOLATES — also WILLARD'S and POLLYANNA.

Dawson Bros

George & London—'Phone 1620
Rubidge & Townsend — 480M.

To the Truck Owners

We carry a full line of **Goodyear Solid Tires** which we can press on while you wait. Wheels shipped 8 a.m. will be returned 12 noon same day.

THOS. ARNOLD
McLaughlin Garage
Lindsay - Ontario

Careldge Know

The automobile, in its way, is as responsive to treatment as the human body. If in trouble, call and see

The Zenith Carburetor

Recognized the World Over as the Climax of Carburetion, at

Moore's Garage
COR. HUNTER AND QUEEN STS.
Phones—Day 125; Night 1825J.
REO CAR AND TRUCK AGENCY
6ms.-tts-54

Finest Cemetery Memorials

There is no better evidence of our standing in the trade than the fact of our having constantly increased our business. We have just closed one of the most successful years in our business career, and begin the New Year under the most favorable conditions. We solicit your order with every assurance of giving you entire satisfaction.

Coughlin Monumental Works

216 Hunter Street, Peterborough

Renew Your Subscription.

NOTICE TO CREDITORS

In the Matter of the Estate of Charles Henry Moore, late of the City of Peterborough, in the County of Peterborough, Agent, Deceased:

NOTICE is hereby given pursuant to Section 56, of Chapter 121, R.S.O. 1914, that all persons having claims or demands against the estate of the said Charles Henry Moore, deceased, who died on or about the 10th day of March, 1921, are required to send by post prepaid, or to deliver to the undersigned executor, Richard Melville Moore, or to the undersigned, Gordon and O'Brien, his solicitors, on or before the 31st day of March, 1921, their Christian names and addresses, with full particulars in writing of their claims and statements of their accounts, and the nature of the securities held by them, duly verified by Statutory Declaration.

AND TAKE NOTICE that after the said 31st day of May, 1921, the said executor will proceed to distribute the assets of the deceased among the parties entitled thereto, having regard only to the claims of which he then shall have had notice, and the said executor will not be liable for said assets or any part thereof to any person or persons of whose claim notice shall not have been received by him, or by his said solicitors, at the time of such distribution.

DATED at Peterborough, this 15th day of April, 1921.

RICHARD MELVILLE MOORE,
Executor,
By Gordon and O'Brien.
395 and 397 George Street, Peterborough, Ont., Solicitors for the said Executors. 4d16 23 30 7

Cement Lime

Hard Wall Plaster	Plaster Paris
White Rock Finish	Mortar Colour
Plasterers' Hair	Plaster Board

FOR SALE BY

THOS. A. REHILL
210 WOLFE STREET
(Near C. P. R. Station)
PHONES: Office, 245; House, 665w

HENSLEY'S LITTLE PLUMBER

WELL, have you begun to think over your Spring plumbing yet? You know there's a lot of necessary plumbing to be done in and around your house. Your wife can tell you of a few things that need fixing in the kitchen and in the bathroom. Telephone 816, and tell us about it.

E. HENSLEY
Heating and Plumbing
Phone 816 111 George S

ANOTHER BY-ELECTION.

LONDON, April 16. — (Canadian Press).—A by-election in Hastings has been made necessary by the resignation of Laurence Lyons, formerly of Toronto, who was adjudged bankrupt in January, and it is likely that the Labor party will again contest the seat.

Wicked persons, when they die, go to New York and ride in the Subway.

NOTICE TO CREDITORS

NOTICE TO CREDITORS.

IN THE MATTER OF THE ESTATES OF MICHAEL GANNON, late of the Township of Ennismore, in the County of Peterborough, Farmer, and MARY GANNON, late of the said Township of Ennismore, Widow, both Deceased.

NOTICE IS HEREBY GIVEN pursuant to the Statutes in that behalf, that all creditors and others having claims or demands against the Estate of the said Michael Gannon, who died on or about the Nineteenth day of March, A. D. 1920, or against the Estate of the said Mary Gannon, who died on or about the Tenth day of February, A. D. 1921, at the said Township of Ennismore, are required to send by post, prepaid, or to deliver to the undersigned Solicitor for the Executrices of the Estates of the said Deceased, their names and addresses and full particulars in writing of their claims and a statement of their accounts and the nature of the securities, if any, held by them

AND TAKE NOTICE THAT after the First day of May, 1921, the said Executrices will proceed to distribute the Estate of the said deceased among the persons of which he shall then have notice, and that they will not be liable for the said assets or any part thereof to any person or persons of whose claim they shall not then have received notice.

MARY GANNON and
ELLEN GANNON,
Executrices of the Estates of the Deceased, Michael Gannon and Mary Gannon.
GEORGE WALFORD HATTON,
Solicitor for the said Executrices.

DATED at Peterborough, this 24th day of March, A. D. 1921. 26-2-9-16-23

NOTICE TO CREDITORS

IN THE MATTER OF THE ESTATE OF JOHN JAMES HERRON, late of the Township of Cavan, in the County of Durham, one of the United Counties of Northumberland and Durham, Farmer, Deceased.

NOTICE IS HEREBY GIVEN pursuant to Section 56 of the Trustees Act, R. S. O. 1914, Chapter 121, that all creditors and others having claims or demands against the Estate of the said John James Herron, who died on or about the Twenty-sixth day of September, A. D. 1920, are required on or before the First day of May, 1921, to send by post, prepaid, or deliver to the undersigned George Walford Hatton, Solicitor for Ruth Herron, Administratrix of the estate of the said Deceased, their Christian names and surnames, addresses and descriptions, the full particulars of their claims, a statement of their accounts and the nature of the securities, if any, held by them.

AND TAKE NOTICE that after such last-mentioned date the said administratrix will proceed to distribute the assets of the said deceased among the parties entitled thereto, having regard only to the claims of which he shall then have notice, and that the said administratrix will not be liable for the said assets or any part thereof to any person or persons of whose claim notice shall not have been received by them at the time of such distribution

RUTH HERRON,
Administratrix
GEORGE WALFORD HATTON,
Solicitor for the said Administratrix.

DATED at Peterborough, this 24th day of March, A. D. 1921. 26-2-9-16-23.

NOTICE TO CREDITORS

IN THE MATTER OF THE ESTATE OF ISABELLA AGNES HOWSON, late of the City of Peterborough, in the County of Peterborough, Spinster, Deceased.

NOTICE IS HEREBY GIVEN pursuant to Section 56 of the Trustees Act, R.S.O. 1914, Chap. 121, that all creditors and others having claims or demands against the Estate of the said Isabella Agnes Howson, who died on or about the Eleventh day of January, 1921, are required on or before the First day of May, 1921, to send by post, prepaid, or deliver to the undersigned George Walford Hatton, Administrator of the estate of the said Deceased, their Christian names and surnames, addresses and descriptions, the full particulars of their claims, a statement of their accounts and the nature of the securities, if any, held by them

AND TAKE NOTICE that after such last-mentioned date the said administrator will proceed to distribute the assets of the said deceased among the parties entitled thereto, having regard only to the claims of which he shall then have notice, and that the said administrator will not be liable for the said assets or any part thereof to any person or persons of whose claim notice shall not have been received by them at the time of such distribution.

GEORGE WALFORD HATTON,
Administrator, Peterborough, Ont.

DATED at Peterborough, this 24th day of March A. D. 1921. 26-2-9-16-23.

Voice Of The People

This column is reserved for brief letters, the Editor having the right to condense or make excerpts from those too long for insertion. All letters must be accompanied by the name as well as the address of the writer for publication. They should be written on one side of the paper and addressed to "The Voice of the People." The Examiner is not responsible for opinions expressed by the writers, and does not guarantee the return of unused manuscripts.

Peterborough, April 16, 1921.
To the Editor of the Examiner:

How does G. N. Gordon, M.P., reconcile his vote on the Fielding amendment when the House of Commons divided on the 13th of April on the Reciprocity Pact of 1911?

Mr. Gordon's pledge to the electors was that he was in favour of Protection of our industries, and particularly of the employees of these industries.

Mr. Fielding's amendment to the Prime Minister's motion that the House resolve itself again in Committee of Supply, was as follows:

"That in the opinion of the House the Government should bring in a measure to approve, ratify and confirm the agreement respecting reciprocal trade between the United States and Canada signed at Washington on the 21st day of January, 1911, by the Hon. P. C. Knox, on the part of the United States, and by Hon. W. S. Fielding, and the late Hon. William Paterson, on the part of Canada, which agreement remains on the statute book of the United States."

This amendment was supported by Mr. Gordon and had it carried, ninety per cent. of the employees of the manufacturing industries of this city would be permanently out of employment within a few months.

Is this the way Mr. Gordon respects his pledges to the electors of this constituency?

Surely an explanation from Mr. Gordon is in order.

Yours truly,
ROLAND DENNE.

WHY I WILL VOTE "YES" ON MONDAY.

Editor of The Examiner.

Sir,—Alcohol is the spirit of intoxicating liquor. It is not a "creature of God," for it is a product of decay. It is a poison and not a food. Alcohol is not assimilated, but enters the blood as poison. It paralyses the higher faculties of the mind and lets loose those that govern the lower passions. This is why we have the saying, 'When whisky's in, wit's out." It lessens the power of the will, and increases the thirst for itself instead of quenching thirst as water does.

I will vote "yes" because it is what the people have asked for during a hundred years. They said, "While whisky is brought into the country it will be consumed. Stop the making and importation, and I will vote Prohibition." Now, a "yes" vote on Monday will accomplish all this. "Bill 26" and the "Sandy Bill."

I will vote "yes" because of British fair play. I voted for "Banish the Bar," and I'll vote for "Banish the bar in the cellar." If my vote helped to take away the poor man's bottle, I will see that it helps to take away or keep away the rich man's barrel.

I will vote "yes" because of my personal liberty. A gentleman with more booze than brains drove his car right into the wheels of the buggy in which I was driving and seriously interfered with my personal liberty. The great railway corporations of the world refuse to allow a man who drinks liquor to operate a million dollar mogul engine, with a thousand human beings on board a train valued at $500,000. Why interfere with this man's personal liberty? What about the personal liberty of a thousand people?

I will vote "yes" and keep out the drink, because of those whom drink will injure. The traffic is a huge parasite sapping the spiritual, moral, social, financial, commercial, and the economic vitals of the nation. Hundreds of thousands of people have suffered because of this monster.

I will vote "yes" because the spiritual, intellectual, moral, and social, commercial and political leaders of this Province will vote "yes," and the greatest minds of the world are against strong drink, and for Prohibition.

"I will vote "yes" because of the coming generation of boys and girls, who will meet the biting serpent at every corner unless we keep him out. I have no longer a boy, but my neighbour has, and I will vote "yes" to save him.

I will vote "yes" because Jesus Christ was a Prohibitionist. He never made intoxicating wine at the marriage feast in Cana. The Church of God is the greatest temperance society in the world. As a preacher and a Christian, I dare not vote "no." Vote "yes," and make the hearts of tens of thousands rejoice, and this Province blossom as the rose.

Rev. G. E. Ross.

To the Editor, Examiner

I was solicited the other day to attend a meeting to show up the sins, that Probishion had done. I said to the gentleman, I thought the other party could show 100 rongs that whiskey had done for men to every one that Probishion had done. I did Not go. I get all they have to say, through the examiner and can Judge for myself. Now My opinion, is this the temperance people want to help, men to be better men, surely, we cant find any Good whiskey has ever done any one of us who Have tried it Now we all Now, the great Harm it has done, it has made men Kill, there wives? and children, ruined there Homes, cost them there farms, and Homes, throueh drink and the best Bisness men in this country has fallen to drink the best, profnell men Have fallen, to drink, the best doctors Have went under with it and its use the race. Has suffered, from it, we dont hafto. Go fur to see it, once it gets a hold of a man. Want, Poverty, Disgrace, are all the fruits, of whiskey. Brothers Have disgraced there iter and Mother and fathers, through drink, some will sy for medison, well I think, for every one, it ever curedit has Killed 100, and we Might better save the 99, and let the one, die Now I think the good thinking, people will Vote, YES, Bisness men bosess, and all people wro employ labor, will vote for sober men, Give us sober men, we dont want drunkerds, to do our work, we dont want, to deal with men when, they are drunk, do we, the day for men to be, realing on the streets is past, or driving, In rigs of any Kind we dont want, whiskey at the wheel, Fathers even though they have done rong, themselves and Boys, will Go on the 18, and Vote the stuff out of existance By marking it Yes, and Im sure the Mothers and sisters will Vote the disegrace as far as they can, from there Door, and mark there Ballet YES, Now who is Gonto Vote for whiskey, very Fuew and they will be ashamed of themselves on 10th when they see, How great a Majority was roled up in Ontario, for right, and a Better, and sober race, I trust every One who Votes On 18th will Mark His or her Ballet, as they would Mark itif standing in the future World, before there God and they will have no regret.

Thanking You, I am
Yours truly,
GEORGE STEVENS.
364 Mark street.

SUNDAY BASEBALL LEGAL IN MARYLAND

BALTIMORE, Md., April 15.—The Maryland blue laws, so far as they apply to Sunday baseball, received a solar plexus punch which left them "hors-de-combat" when a jury in the Criminal Court rendered a verdict acquiring Jack Dunn manager of the Baltimore International League team, who was tried under an indictment based upon the fact that Sunday games have been played at Oriole Park. The case was given to the jury at 2.40 p.m and the verdict was returned thirty-five minutes later.

When the foreman of the jury announced "not guilty" as the verdict the large crowd in the court room started a demonstration which was quickly silenced by Judge Duffy.

A crowd surrounded Dunn and his counsel and showered them with congratulations. As the jurors left the room after being discharged they received good-natured slaps on the back and exclamations of "good man", "atta boy" and other compliments followed them until they reached the door to the corridor.

The same law under which Dunn was indicted provided for the death penalty for those convicted of "blasphemy," according to Joseph N. Ulman of counsel for Dunn, in his closing address to the jury. That same law, said Ulman was written into the statute books of this state at a time when they branded, burned men for slight offenses and hung some people because they thought they were imbued with supernatural powers.

TENDERS FOR BUILDING.

Sealed tenders addressed "Ald. Jas. Hamilton, Chairman Special Bridge Committee," and endorsed "Tender for Building," will be received at the office of the undersigned up to 4 o'clock p.m. on Friday, April 29th, 1921, for the building known as Nos. 82 and 84 Hunter straeet, and the lease of the land. The sale will be made subject to the construction of the bridge and sidewalk according to a plan which may be seen at this office. The highest or any tender not necessarily accepted.

S. R. ARMSTRONG,
City Clerk.

Mr. Automobilist! Let Us Relieve You of All Liability!

INDIVIDUAL OR COMBINED POLICIES COVERING

PUBLIC LIABILITY (Injuries to Persons)	**PROPERTY DAMAGE** (Damage to Property of Others)	**COLLISION** (Damage to Own Car)
FIRE (Loss by Fire Anywhere from any cause)	**THEFT** (Loss by Theft, including Damage to Car by Thieves if Recovered)	**TRANSPORTATION** (Loss while Car in Transportation)

PROMPT AND LIBERAL SETTLEMENT OF CLAIMS

SCOTTISH METROPOLITAN ASSURANCE CO., LIMITED

Head Office: Montreal.
Branch Office: 10 Adelaide Street E., Toronto. 'Phone M. 109
WALTER J MORRIS, Branch Manager.
Mail this Information to us NOW.

Please quote me—	Make of Car.	Year and Model.	List Price.
1. Public Liability.			
2. Property Damage.			
3. Collisions.	.....	.....	.....
4. Fire and Transportation.			
5. Theft.			
Place X against quotation desired.	.....	.....	.....

Name ..... Address .....

APPLICATIONS FOR AGENCY INVITED.

ROWING CLUB THE NEWEST LOCAL SPORT ORGANIZATION

MEETING WILL BE CALLED EARLY NEXT WEEK TO TAKE STEPS TO PUT PETERBORO ON THE MAP IN THE ROWING GAME.

If the plans of a number of local enthusiasts materialize, and there is no reason why they should not, a Peterborough Rowing Club may shortly be added to the list of the city's sporting organizations. A meeting will be called for early next week, to which all who are interested will be invited, and it is hoped that the formation of a Rowing Club will result. The promoters believe that Peterborough, with its splendid river, affording every facility for practice, should have no difficulty in organizing a club that would give a good account of itself. Several men who know the rowing game thoroughly have promised to act as coaches, and it is anticipated that there will be no lack of aspirants. While the plans of those who are interesting themselves in the idea are not yet complete, it may be stated that they count on organizing several fours, and possibly a number of pairs as well, and before long the Peterborough colors may be found in the big sculling events of the year.

FINANCIAL AND MARKETS

WALL STREET.

NEW YORK, April 16.—(Canadian Press).—Stocks were active and strong at the opening of the week-end session, short covering giving momentum to further advances. Oils, Steels and Motors were the dominant features, Rails making only nominal gains. Within the first half-hour, advances of 1 to 2½ points accompanied purchases of Mexican Petroleum, General Asphalt, Crucible and Vanadium Steels, Inspiration Copper and United Fruit. Other firm to strong shares included American Woollen, Sears Roebuck and Studebaker and Chandler Motors.

TORONTO, April 16. (Canadian Press.) There were 43 failures in Canada during the week ending yesterday, according to Dunn's Review, as compared with 18 in the corresponding week of 1920.

Of last week's failures 15 were in Ontario and 15 in Quebec. Other provinces were represented as follows: Manitoba 4, Alberta 1, Sask., 3; British Columbia 2 and Nova Scotia 3.

KINGSTON, April 14.—Relations between Mayor Nickle of this city and Auditor Mickler of the Hydro-electric Commission are still strained over statements made here some time ago by Mickler in reference to power. The Mayor declares that he would prove Auditor Mickler a liar by the Hydro Commission's own letter, which stated that the Provincial commission had never figured a rate for Kingston street lighting. While in Kingston, Mickler declared to the Mayor that the Kingston street lighting rate was computed by the Provincial commission engineers.

YOUR INCOME TAX

Customers and Friends of the Bank are reminded to file their Income Tax Returns for 1920 before April 30th at the office named on the form---otherwise a penalty will be incurred.

Forms may be obtained from any Post Office

The Royal Bank of Canada

PETERBOROUGH BRANCH—
V. EASTWOOD, Manager

USE ELECTRICITY

FOR COOKING AND HEATING

You need not worry about the scarcity of coal or wood. We carry ELECTRIC STOVES AND ELECTRIC APPLIANCES for cooking and heating, such as Edison Electric Cooking Ranges, Heaters, Grills, Hot Plates, Cooking Utensils, Irons, Toasters, Percolators, etc. It will be in your interest to inspect these.

FAR CHEAPER THAN GAS, COAL OR WOOD

Electric Vacuum Cleaners, Electric Washing Machines, Electric Motors, large and small. **Begin to use Electricity Now!**

We put new Wires into old homes

THE COWAIN ELECTRIC COMPANY
188½ CHARLOTTE ST. 'PHONE 806

The Home of Good Lighting Fixtures

Spring Cleaning time is the time to make your home bright and cheerful by installing good lighting fixtures. Call in and see our modern display and you will not be disappointed. We have the quality and our prices are right.

Yours for service, etc.

GRANT & THORPE
WILLARD SERVICE STATION
Phone No. 798 418 GEORGE STREET

GRAND Trans-Canada Theatres, Ltd.

TO-NIGHT — TO-NIGHT

LAST SHOWING IN CANADA
D. W. GRIFFITH'S
"Wonder of the 20th Century"—Boston Herald

You Have Never Seen A Production Until You See This

WAY DOWN EAST

A NEW ART FORM COMBINING DRAMA, PAINTING, POETRY AND MUSIC

Special Symphony Orchestra and Effects Etc.

PRICES 50c TO $2.00

Music and Drama

AT THE GRAND.

"Way Down East" was repeated at the Grand yesterday before enthusiastic audiences. Anyone who fails to see this picture will be missing something the like of which will probably never be produced again, for "Way Down East" is one of those pictures that it would be impossible to surpass. It is a thrilling, gripping, heart-searching presentation of "a simple story of plain people," and every detail, from the blossoms on the apple-tree in the foreground of one scene to the rushing mighty fall of water in the last, is perfect. Smiles and tears, sobs and laughter, thrill through the watching house, and the sorrows of Anna Moore, "who might be anyone, from anywhere," are more real than any spoken play, with its artificial atmosphere, could possibly make them. The comedy note running through this picture is as real as the more sombre tones, and laughter shakes the audience when the mild-eyed Professor essays to make love, and the village loungers snore beside the stove. It has a happy ending, this throbbing little story, but it has some big scenes before the final close-up of the delectable little bride with her sweet face and dainty dress. As several of those who have sat for two hours and watched this super-production of the super-producer unfold to a thrilling climax have remarked, "It is worth twice the money. I wouldn't have missed it for worlds."

"THE SILVER KING."

"The Silver King" and "East Lynne" are the two bills chosen from the extensive repertoire of the Trans-Canada English Players to be presented here when the company play their initial engagement at the Grand Opera House next week.

No two better selections could have been made with a view to pleasing the majority of theatre-goers of this city. "The Silver King" has long been recognized as the foremost domestic drama of the English stage, and it has not been given a proper presentation in this country since the days of Wilson Barrett, who created the role of Wilferd Denver and played it throughout the English-speaking world for a period of fifteen years. "East Lynne" should prove equally as acceptable here, although it has been presented many times by inferior companies. This grand old play in the hands of such sterling actors as Trans-Canada Theatres Limited has brought out here direct from the Lyceum Theatre, London, England, has assumed a new dignity by their interpretation.

ALLEN THEATRE,
April 16th, 1921.

To the Public:

You no doubt have read many of James Oliver Curwood's stories of the men and women and animals of the North. Perhaps you have read "Kazan," admitted to be the greatest the famous author has ever written. It is an enchanting and powerful picture of the part a great dog played in a love story of the North. As a book it gripped, amazed and delighted; and now that it has been brought to the screen its charm and thrill are intensified even beyond the strength of the written word. "Kazan," half-wolf, half-dog, becomes a real character, almost human in translation to the screen. Joan, the girl, brought from civilization into the land of the forgotten; Thorpe, the avenger, who turned lover; McCready, the brute; Humpy Joe, whose music charmed even the fighting instinct of the "killer-dogs"—all live before you as vividly as they lived in the authors mind.

The presentation of "Kazan" at the Allen Theatre on Monday, will afford you an opportunity of seeing and enjoying a masterpiece of fiction for the photo-dramatizaton of which a million readers have clamoured.

Sincerely yours,
ALLEN THEATRE
A. J. Furlong, Resident Manager.

Last Time To-Day — ALLEN — Matinee 2.15 CONTINUOUS PERFORMANCE

— PETERBOROUGH'S LEADING PHOTOPLAY HOUSE —
SAMUEL GOLDWYN PRESENTS
WILL ROGERS in
"BOYS WILL BE BOYS"
It's a picture that mingles tears and laughter, and leaves you in a glow of happiness. Don't Miss It.
MATINEE—16c, 22c, 32c :: EVENING—16c, 22c, 32c

—COMMENCING MONDAY—
"KAZAN"
—with—
JANE NOVAK.
What happened in the snowbound cabin when Joan stood alone with McCready the Brute, and Thorpe, who had sworn to avenge his sister's death at the cost of this little girl? But KAZAN, the Wolf-dog, stood to her aid—is but one of the many big moments in this love film, as big as the North Land itself.
SPECIAL CHRISTIE COMEDY.
"SHUFFLE THE QUEENS," with Eddie Barry and Neal Burns.
POPULAR PRICES FOR THIS SPECIAL ATTRACTION:
MATINEE—11c, 22c :: EVENING—16c, 22c, 32c

TEMPERANCE PEOPLE WILL MARK THEIR BALLOTS THIS WAY

Shall the importation and the bringing of intoxicating liquors into the Province be forbidden?	NO	X
Shall the importation and the bringing of intoxicating liquors into the Province be forbidden,	YES	

AT LAST A GREAT PICTURE COMES THROUGH

GRAND TRANS-CANADA THEATRES LTD. Owners

ENDORSED BY THE CANADIAN NATIONAL COUNCIL FOR COMBATTING VENEREAL DISEASE.

THE PLAY THAT ASKS OF EVERY MAN AND EVERY WOMAN, AND AT THE SAME TIME GIVES A SMASHING AND NEVER-TO-BE FORGOTTEN ANSWER TO THE QUESTION—
SHALL WE BLINDFOLD OUR CHILDREN?

NO ONE UNDER SIXTEEN YEARS ADMITTED

RICHARD BENNETT and Co-workers in the Famous Sociological Drama by Eugene Brieux—Now Showing for the First Time in Ontario, after being withheld for Six Years.

DAMAGED GOODS

A PICTURE WITH A PURPOSE — THE MOST TALKED-OF FEATURE PRODUCTION OF RECENT YEARS. RECOGNIZED BY LEADING CLERGYMEN AND SOCIAL WORKERS AS THE MOST FORCEFUL LESSON EVER KNOWN FOR THE PREVENTION OF VENEREAL DISEASE.

THE BEST AND BRAVEST PHOTO PLAY EVER PRODUCED

APPROVED BY THE PROVINCIAL BOARD OF HEALTH OF ONTARIO.

IT IS THE DUTY OF EVERY PARENT, EVERY YOUNG MAN AND EVERY YOUNG WOMAN TO SEE
"DAMAGED GOODS"
SEE IT YOURSELF, AND LEARN WHY IT IS THE MOST IMPORTANT DRAMA SHOWN TO-DAY.

—3— SHOWS DAILY —3—
2.30, 7.15 AND 9 P.M.
NO RESERVED SEATS

PRICES MAT. 35c, 25c. (NO SEATS RESERVED) EVE. 50c, 35c, 25c

AT THE REGENT.

"THE GENTLEMAN RIDER" — ENGLISH RACING STORY.

By way of a pleasing variety comes "A Gentleman Rider" the big British Mastercraft Production, scheduled to be shown at the Regent Theatre on Monday, Tuesday, and Wednesday of next week.

Who does not love a horse race? In England, patronised by Royalty, it is the beloved of sports, and from England comes this big feature of the turf. The picture excellently filmed is delightful in that minute attention to detail one naturally expects in a racing picture filmed in a racing country.

"A Gentleman Rider" comes highly recommended as being one of the really big successes in its line this year. There is not a dull moment, and yet at no time is the action exaggerated.

The heroine of the plot played by Miss Violet Hopson is a characteristic British girl whom you will love at first sight. Stewart Rome in the title role charms one by his dignity and realism, and lastly there is Jupiter who, in winning the race, opens the door to happiness to two very lovable human young people—yes, you are bound to love Jupiter, too.

The picture "gets" you from the first to the final denouement, and as the little racing town of Epsom was set agog with excitement, so you will feel yourself carried away. Do not fail to see it!

WOULD YOU CALL IT "THE CITY OF MASKS'??

Robert Warwick, New Yorker, Agrees with Author.

Though he is at present making pictures in California, Robert Warwick, the photoplay star, is a dyed-in-the-wool New Yorker. The scenes in his new picture, "The City of Masks," coming to the Regent Theatre on Monday, Tuesday and Wednesday, were laid in New York and Mr. Warwick declares that the "sets" were so realistic that they actually made him homesick.

"I've lived most of my life in New York," said the star recently, "and from personal observation, George Barr McCutcheon was right when he called the metropolis 'the city of masks.' You never know your neighbors there. Why, I recall a little up town restaurant there I used to dine nearly every evening, chiefly because a certain elderly waiter was such a kindly and considerate soul. Then one evening I missed him and discovered that the police had called around for him just that afternoon. He was a noted French criminal whom the police of two continents had been seeking for two years."

It's the romantic side of camouflaged New York that is brought out in "The City of Masks." Loi Wilson is the leading woman and the picture, which is a Paramount Artcraft, was directed by Thomas Heffron.

AT THE EMPIRE.

BIG YACHT BLOWN UP FOR O'BRIEN PICTURE "BROADWAY AND HOME."

Director Crosland Has Nervous Four Minutes With Time Fuse.

One of the biggest night scenes that has ever been made for a motion picture occurs in the forthcoming Selznick picture, "Broadway and Home," starring Eugene O'Brien.

Over two thousand persons from Boston, Salem, Lynn, Beverly and Gloucester, Mass., crowded the sea wall in Gloucester to witness the staging of this scene when the picture was in course of production.

The scene shows the blowing up of a yacht after it had crashed on the rocks after a terrific storm. In order to create the desire effect, a new double generating set, the largest owned by any motion picture company, and the entire fire department of Gloucester were used.

The powerful generator furnished the required current for the 100,000 candle power arc lamps used for the necessary illumination, and the fire department was necessary to continually pump water in front of two huge aeroplane propellers in order to provide the necessary rain and windstorm effect.

To blow up the yacht a fuse, timed for six minutes, was placed, but the film in the camera was only enough to last a four-minute grind. A few turns were made every few seconds, but at the end of six minutes the explosion did not come. It came four minutes later, however, and the three cameras focussed on the yacht had just enough negative left in their magazines to get the picture.

Alan Crosland, who directed the picture, says that the last four minutes were the longest in his entire existence.

"Broadway and Home" will be the feature photoplay attraction at the Empire Theatre for three days next week, beginning Monday.

A FRENCH FARCE

Still another well fumigated French farce was presented to New York this week. "Toto," by Maurice Hennequin and Felix Duquesnel, was adapted to the modest disposition of the American audience and produced at the Bijou Theatre. It serves to give the many admirers of Leo Ditrichstein an opportunity of admiring him in a light and amusing role, but the process of making this comedy of Parisian life eminently respectable has evidently dulled a great deal of its wit. Toto is supposed to be a roue of the deepest dye, and only for the sake of seeing his daughter happily married, does he repent—or rather promise repentance. The difficulty which he encounters in keeping that promise furnish the fun of the piece. In the original French version there is probably plenty of fun, but the American version appears to go flat. Evidently a great deal of essential spice has been left out of the concoction. It is as though a gin rickey were being served minus the gin.

Good Comedy.

"The Ghost Between," a new offering at the Thirty-Ninth Street Theatre, has an ingenius plot. It is the story of a doctor who falls in love with the wife of a patient who dies in spite of his best efforts to save him. The young widow has difficulty in supporting herself, but she will not consider the doctor's proposal of marriage because of the love which she has for the memory of her husband. However, the doctor at length gains her consent by the promise that the marriage shall be nothing more than a form by which he shall gain the privilege of supporting her. This arrangement does not work out very well. The wife begins to surrender to the blandishments of one of the doctor's bachelor friends. That does not dismay the husband, but, on the other hand, serves to open his eyes to the fact that he no longer has to contend with a ghostly rival, but merely one of flesh and blood. The obstacle of his wife's too-fond memory having disappeared, he cheerfully sets about the task of winning her for a real wife, and in the end everybody is happy, save perhaps the bachelor friend.

Although it opens tearfully, with a death scene, there is a great deal of good comedy in "The Ghost Between," and it is played by an excellent company, headed by Arthur Bryron as the doctor.

PETERBORO ARTISTS WILL TAKE PART

LINDSAY, April 15. — On Wednesday and Thursday, April 20th and 21st, under the auspices of Kawartha Chapter, I. O. D. E., Mr. Asa Huycke, the well-known Peterborough musician, has been directing and rehearsing Gilbert & Sullivan's most popular comic opera, "H.M.S. Pinafore."

A splendid chorus of 80 voices of the First Lord's sisters, his cousins and his aunts—sailors, hornpipers and marines—will support probably the finest amateur cast ever assembled in Lindsay. There will also be an augmented orchestra, directed by Prof. Rupert Glidden.

Lindsay people have long been looking forward to this production and two packed houses are assured Mr. Huycke and his splendid company.

The entire company and their friends will be entertained to a dance by the ladies of the Kawartha Chapter.

The cast is as follows:

The Rt. Hon. Sir Jos. Porter, K. C. B.—Mr. R. A. Brown, Peterborough.

Captain Corcoran—Mr. Hallie McMullen.

Josephine—Mrs. W. E. Reesor.

Cousin Hebe—Miss Helen Flavelle.

Ralph Rackstraw—Mr. Walter Evans, Peterborough.

Buttercup—Mrs. G. F. Blackwell.

Boatswain—Mr. N. Bisette.

Boatswain's Mate—Mr. Austen Forsythe.

Dick Deadeye—Mr. Asa Huycke.

RETAILERS WARNED AGAINST "JOKER"

PRINTERS INK COMMENTS ON FIGHT TO CURB FRAUDULENE ADVERTISING.

Editorially and under the caption "Canada's Fraudlent Advertising Law," Printers Ink warns Canadian merchants to avoid the mistake made by their brethren in the United States.

The article in full reads: "The Retail Merchants' Association of Canada is wrestling with the problem of fraudulent advertising, and its efforts will be watched with much sympathetic interest on this side of the border. The Fraudlent Advertising Act which was passed by the Dominion Government in 1914 has been found practically barren of results, due to the inclusion of the word 'knowingly' and the lack of any organization specifically entrusted with its enforcement. Now the association is endeavoring to amend the law, and has asked the Government to appoint an inspector to pass on violations and conduct prosecutions.

"If our Canadian friends will be guided by ten years of experience in the enforcement of similar laws on this side of the border they will abandon their present attempt to modify and limit the effect of the word 'knowingly' and make a determined effort to secure its elimination from the law altogether. For experience has aply demonstrated that this seemingly innocent word, no matter how it may be qualified, by additional veriage, is ever the chosen refuge of scoundrels. It renders it necessary to prove or disprove what was in somebody's mind at an indefinite moment in the past. And when it is limited or modified by additoinal clauses, it simply places upon the courts the additional task of deciding what was in the minds of the legislative body which passed the law.

"If there is any good reason why the author of statements concerning his own merchandize should not be required to have knowledge of their truth or fasity, it has never been brought to our attention. According to William Findlay, Business Manager of the Toronto Globe, Canada is a fertile field for the promoters of get-rich-quick enterprises and fraudlent stock swindling schemes. The money which is sunk in these enterprises is naturally lost to the legitimate trade of the Dominion, and the only way to stop this loss effectually is to place the responsibility for the false statements squarely where it belongs. Attempts to qualify or to shift the burden of proof will hardly scotch the snake, let alone kill it."

BOARD OF TRADE GENERAL MEETING TUESDAY.

Clean-Up Week—April 24th to 30th.

The business alacrity, with which the Board of Trade's activities will be carried on during the third year of re-organization, can be judged by the statement from Mr. J. J. Duffus, the President, when he remarked that the Executive Council have held seven meetings since the annual meeting, which will now be followed by the regular monthly meeting to be held on Tuesday evening next, April 19th, at 8 p.m.

At the last meeting of the Executive it was decided to again draw the attenion of the citizens to the necessity of a general spring clean-up, by securing the co-operation of interested individuals and organizations working for healthy and attractive environmenets. It is recommended that the week of April 24th to April 30th should be set aside for this "clean-up week," so that by May 1st, the city should put on an appearance of mirror-like cleanliness.

Mr. Duffus is expecting a particularly large gathering of members and interested citizens at the general meeting on Tuesday next, as business of particular importance to the community welfare will be considered.

The President wishes to particularly emphasize the fact that the Board is a citizens' organization, impartial in every degree in its activities, and that it is for the enthusiastic citizens to make of it what they will. The general meeting is open to all, where any citizen may offer suggestions of any kind which will be of benefit to the city as a whole.

The majority of cloth frocks have a softening relief at the neckline and that in the majority of cases this detail will take a lingerie form.

Palm sugar has an excellent sweetness.

GRAND TRANS-CANADA THEATRES LTD.

The Trans-Canada Theatres, Ltd., and Mr. Percy Hutchison present
THE TRANS-CANADA ENGLISH PLAYERS
Direction of Mr. Walter Howard
Now Completing 5th Record-breaking Week at Grand Opera House, Toronto
WEDNESDAY MATINEE, April 20
—The English Version of the Play of All Plays—
"EAST LYNNE"
WEDNESDAY EVENING
— The World-Famous English Romantic Drama —
"THE SILVER KING"
AN ALL-STAR ENGLISH COMPANY.
Electrical and Scenic Productions
The Best English Acting — The Best English Plays
— ONE DAY ONLY :: PRE-WAR PRICES —
EVENING—25c, 50c, 75c, $1.00, $1.50
MATINEE—25c, 50c, 75c, $1.00
Seat Sale Opens Monday, 18th April

EMPIRE
Mat. 2.30-Eve. 7.00 & 8.30
LAST SHOWING TO-DAY
MAX LINDEN
IN
"7 Years Bad Luck"
Don't miss the Funniest Five-Reel Comedy ever made — Guaranteed to make Laughs grow where they never grew before.
Episode 8 :: A WOMAN IN GREY
— NEWS :: :: COMEDY —
MONDAY, TUESDAY, WEDNESDAY
LEWIS J. SELZNICK presents
EUGENE O'BRIEN
In "Broadway and Home"
—The Acme of Acting and Action
—A Story of Smiles and Sighs.
Matinee 11c. and 22c. Evening—16c. and 32c.

TO-DAY REGENT THEATRE Hunter St.
MONDAY—GRAND DOUBLE FEATURE PROGRAMME
Affording Peterborough Film Fans a great opportunity to see, side by side, an All-British and an American Production.
The Producers of "Alf's Button" Present
"THE GENTLEMAN RIDER"
With VIOLET HOPSON and STUART ROME — — Two Famous British Stars.
In a Fascinating Story of the English Turf.
THE PARAMOUNT ARTCRAFT CO. WILL PRESENT
ROBERT WARWICK in George Barr McCutcheon's Story—THE CITY OF MASKS
A Romance of Life beneath the Surface of Things as they seem to be.
ADDED ATTRACTION — The Famous Serial Star—
— RUTH ROLAND in RUTH OF THE ROCKIES —
POPULAR PRICES—
MATINEE: 10c and 20c EVENING: Main Floor 25c, Balcony 30c
War Tax Extra.
SPECIAL SATURDAY CHILDREN'S NATINEE 10c.

FINISHING TOUCHES TO HUNTER STREET BRIDGE WILL RUN WORK INTO SUMMER

APPLYING TERRA COTTA AND POURING HANDRAIL FORMS WILL REQUIRE TWO MONTHS—CLIPPING OF CONCRETE SURFACE NOT YET DONE.

That the concluding part of the work on the Ashburnham Bridge will be completed in two months, and that the final chapter of the building of Peterborough's half-million dollar span can be written in, is the opinion of Fred Christie, Engineer Barber's inspector.

Leaning on the temporary wooden handrail this morning, Mr. Christie said that he thought the grand finale would take place some time in June. Later the paving of the roadway will be done, and the chipping of the cement to bring out th granite finish can be finished later, providing the funds hold out.

Six Lamps to be Installed.

The setting of the terra-cotta handrail is progressing very well, Mr. Christie said. It extends across the main arch between the high lamp stands on both sides of the river arch. The south portion is nearly complete. Within a month, Mr. Christie said, the terra-cotta on both sides should be set and the cement handrail on the approaches poured. Then the four cement lamp standards, which will each have six 50 candle-power bulbs, shedding a total illumination of 3,000 candle-power, have to be poured, the sidewalk laid, and the Quakes Oats platform constructed.

The forms for th lamp standards are started, and this morning a gang of carpenters were busy putting up the scaffolding for the platform which will be rushed to completion.

The Colour Scheme.

The terra-cotta colour scheme has been remarked upon both favourably and unfavourably. The architect on the bridge who suggested the colours is an authority, in fact, makes a specialty of designing decorative work of this kind, and what his reputaton s can be judged from his being special architect to the Vanderbilts, to Eastman, of kodak fame, and many other prominent Amerians. The warm colours were chosen to set off the dullness of the other portions of the structure.

MILLIONS IN PROFITS

are being paid to the shareholders of Northern Ontario's Gold Mines.

Are you getting your share?

The experience gained in fifteen years of active connection with these mines will help you to participate in these splendid profits.

Complete information on Request

HOMER L. GIBSON & CO.

703-4-5 Bank of Hamilton Bldg.

TORONTO

1-21

A Bad Case

Eczema All Over His Body—His Legs—His Arms Covered

John Clark of Brookville, N. B., crowds a story of great suffering into a few words.

"I was tormented beyond words. I could not sleep. You could not put a pin on my whole body. I tried several doctors. They said it was scrofula. Three dollar bottles of D. D. D. is all I used. I have not had a sore for five months."

Each week we are selecting a letter from some Canadian sufferer to show what can be done to itching, burning skin disease by the clear, purifying liquid wash, D. D. D.

Stop that itch today. You are not asked to use D. D. D. for weeks before you receive results. If you don't get relief from the very first bottle we hand your money back. $1.00 a bottle. Try D. D. D. Soap, too.

D.D.D.

THE Lotion for Skin Disease

McDermid & Jury, druggists, and E. L. Payne, druggist, Peterboro.

EDWIN ELCOME

TAXIDERMIST.

692 Harvey Street, Peterboro, Ont.

HEADS, BIRDS, FISH, ETC.

Mounted Artistically and Permanently.

No other birds than Owls, Hawks, Crows can be mounted at this season, unless they are accompanied by the number of the Permit, or an affidavit made out before a Justice of the Peace, stating the nature of the accident which killed them.

RUSTIC BIRD HOUSES FOR SALE.

MOTHERS, BE CAREFUL

Much of the trouble in weaning the baby is developed by the use of a cheap and unsanitary nipple. The NOBILITY nipple is sterilized and is sanitary, transparent and non-collapsible. It is put up in a separate box with a red band on each nipple. You will meet with the doctor's approval if baby uses NOBILITY nipple. t t s.

OPPOSES CLERGY ENTERING TRADE.

BOSTON, April 16.—Bishop William Lawrence, in his annual address today ot the Massachusetts Diocesan Convention of the Episcopal Church, deplored the number of clergymen who were mixing business with Holy Orders to eke out a living. Their number was startling he said, and the condition was one which he regarded as symptomatic of a let down in standards of high devotion, industry, self-sacrificing and efficiency.

"The figure may be no greater than in other calling from which many men drop out," said the bishop, "but the priest of the church is consecrated to life service, and if for good reasons he must take up another life work, should he not ask to be released from all officio relations with the ministry? I believe that we should assume life consecration in active service.

Bishop Lawrence said there was increasing danger of a commercialized ministry, due in part to small salaries. A clergyman finding it impossible to live upon his salary might be justified in retiring from the ministry and earning his living in some secular pursuit, he said, but when such a man worked six days a week in a secular pursuit and used his Sundays to make more wage in the ministry, he was "claiming the privileges both of the business man and of the clergyman."

"Consistency would, it seems to me, move such a man to make his choice between one or the other," said the bishop. "The number of clergymen holding this double relation is on the increase throughout the church, and I believe that unless there is a bracing up of public sentiment, respect for Holy Orders will decline both in the Church and business world."

CUT-UPS AT ORONO.

We had a chapter of accidents recently. Two young fellows nearly came to blows at night near the hotel; two young men got racing going home and smashed up their buggies, leaving the wreck lie all next day in the north end of the town, and the ——gang hastened on a wedding and to cover up the true condition of affairs they left on the early morning train at 5.25 for the city, after trying to get one of four local ministers to perform the task at 4 a.m., contrary to law, which the man of the cloth told them. This was pretty good for one day.—Orono News.

THE NEW CAPITOL THEATRE

The new Capitol Theatre, which opens on Monday evening, is just about the last word in luxurious amusement houses, and certainly will be a revelation to Peterborough picture-lovers. Variations of cream and gold and blue are the colour notes for this gorgeous "movie" palace, tints which are carried out in every conceivable detail, from the decorations on the ceiling to the elaborate enamelling on the candelabra in the corridors.

Beautiful Detail Work.

A cream canopy, electrically lighted, surmounts the outer entrance, and double, many-paned swinging doors in burnt mahogany finish lead through a tiled vestibule to the inner lobby, where brown and cream stairways ascend on either hand to the balcony above. A Dutch window effect, draped in blue and white, confronts one directly on entering, between the two entrances to the main floor.

Elaborate Accomodations.

Upstairs, separated from the balcony by a corridor, and facing on the street, are the rest-rooms for men and women and the manager's office. The ladies' room, equipped with separate cloak closet, is a perfect bower of daintiness, with its blue wicker furniture and blue-toned carpet, its cream and white walls, its fire-place of white and grey and graceful lighting effects in crystal and silver. The men's rest-room is upholstered in leather with blue hangings, and between these two, with an arched balcony opening directly on the street, is a cosy corner, with blue upholstered furniture and amber lights to intensify the cheerful golden glow of the surroundings. Here and in the corridor are Louis XIV. chairs upholstered in blue velous, window draperies of white lace and the same cerulean shade reproduced in heavy plush hangings, gilt standing-lamps with blue silk shades, and from blue wicker stands flowers bloom and canary birds break into soft thrills. The furnishings of the house, which is carpeted throughout, and the pictures, pastel-tinted reproductions of old prints in pretty frames, are supplied by the Murray-Kay Company of Toronto, who do the furnishing for all Paramount theatres in Canada, from Vancouver to the Maritime Provinces.

Splendid Equipment.

The mezzanine or front section of the balcony, separated from the rear section by a heavy brass railing, contains 150 individual wicker chairs in gilt and blue, and at the back is the projection booth, which is just as decorative-looking as the rest of the equipment. It is one of the largest in Ontario, and has a battery of two Simplex machines and a spotlight for singing and vaudeville use. Charles Dentelbeck, the company's electrical expert, is installing the machinery here.

There are exits on either side of the balcony corridor directly to the street, obviating the necessity of the entire upper-floor audience descending by the main stairways.

Wonderful Ornamentation.

The fresco work on the walls and ceilings of this building is simply exquisite, and was done by one of the largest firms of theatrical decorators in America, the Eckhardt Studios in New York. The color note is cream with the designs on the panels, medallions and notifs worked out elaborately in gold leaf. The front of the balcony is decorated with an ivory cameo effect in fleur-de-lis, and the immense simulated dome surmounting a central pendant fixture bearing dozens of frosted globes, has an exquisite prismatic appearance with its petal-like effects in gold and silver leaf. Three-piece delicate electric candelabra stud the walls, and the gilt-encrusted grills in the walls and ceilings, while they seem to be a part of the general decorative effect, are really heating and ventilating devices. Immense glass-paned panels, draped in white and gold-encrusted blue velours, which are electrically lighted from the rear, surmount the two exits at the front of the house, the exit on the right, where it was impossible to procure access directly to the street leading around through a corridor behind the stage to the left exit gallery. There is provision made at one side of the house for the installation of a pipe-organ later on.

The house has ample heating accomodations, and a cooling system with suction fans in the ceiling, which provide for the expulsion of all foul air and keep the air pure and cool on the warmest days.

Fine Stage.

The stage itself, with its screen of the latest model and a thirty-foot opening, has a gold-ornamented border and wonderful blue plush curtains, which entirely conceal the screen from view when not in use. It is equipped with dressing-rooms on the level and below stairs, where is also a comfortable music-room, leading directly to the orchestra pit. Here, surrounded by brass rails and plush ropes, the eight-piece orchestra will be installed.

The house, with an excellent slope which provides a good viewpoint for the screen from every possible angle, has a seating capacity of over 1,100, and the seats are exceptionally comfortable. Installed by the Interior Hardwood Company of Kitchener, which has a reputation for theatre seats second to none in the world, of veneered birch with ornamented grey standards, they have luxurious blue leather upholstery, and backs which provide an admirably comfortable curve—in fact, the maximum of comfort, with the greatest possible maximum of beauty and luxury in fittings and surroundings, seem to be the outstanding features of the new theatre, all at a minimum of expense.

Low Prices.

One may sit in these comfortable seats or in the lovely blue front-balcony chairs, in the midst of gorgeous surroundings and see the productions of the Paramount, the Robertson-Cole, the Metro and the Regal studios and numberless comedy films to the accompaniment of excellent music, for the small sum of thirty-five cents, or patronize the rear balcony for a quarter. Children in the evening accompanied by parents call for an expenditure of a quarter also, but they may see the show at a matinee for a dime, and all the prices include the amusement tax. There will be one performance in the evening and matinees on Wednesdays and Saturdays, and from time to time, singers and musical offerings, in accordance with the Paramount programme of high-class shows, will be introduced.

First Performance.

Sir Gilbert Parker's "Behold My Wife" will be the initial production in the new house, and "Humouresque" the second "movie" triumphs which have been withheld from Peterborough for months for this occasion.

The resident manager, Mr. Edward Abbey, who was for years associated with the Butterfield-Kunsky circuit in Michigan, has managed the Adams Theatre in Detroit and other theatres in the United States, and has a large and varied experience in theatrical work. Mr. John C. Green, who has had a longer experience in moving pictures than any other man in Canada, and who is district manager for Ontario for the Paramount Theatres, will open the new house on Monday evening. A door-man and five ushers comprise the front house staff, the latter in the uniforms installed recently in the new Capitol Theatre in Montreal, and are a neat effect in brown, gold and red.

Are Your Surplus Earnings STILL EARNING?

THE few extra dollars weekly or monthly that are not actually required for current expenses — what are you doing with them? Are they being frittered away, or lying idle and non-productive, without protection and without gain?

The amount may appear small and scarcely worth serious consideration, but One single Dollar is sufficient to enable you to start a Savings Deposit Account in The Bank of Toronto — and that surplus Dollar is not only SAFE but begins to earn interest.

We Give Service

Begin NOW, and make your savings earn still more savings. Make every dollar you save WORK for you. A Bank of Toronto Deposit Account is a safe, profitable means to build up a useful fund for later days. It offers you the fullest measure of protection, together with interest. Withdrawals can be made whenever you need them — instantly.

PETERBORO BRANCH
E. J. H. Vanston Manager

THE BANK OF TORONTO

60

Capitol

The Theatre Beautiful

Opening Announcement

To the Citizens of Peterborough and Surrounding Territory:—

It is with a great deal of pleasure and personal pride that I extend a welcome to the opening of your new playhouse, The Capitol. During the many months of its construction we have tried to create a theatre that would be modern in all its artistic appointments and facilities. We have spared no expense to create a playhouse beautiful in every sense of the word, having at all times in our mind a theatre where high-class entertainment and real comfort went hand in hand. The decorating, furnishings and seats have all been selected with the care that years of practical experience in Theatre construction commands.

Your New and Beautiful Play House Opens Monday Evening, April 18th

We want you to come and pass opinion on "THE CAPITOL," The Theatre Beautiful. However, this welcome is not for the opening alone—it is for all time.

WE WELCOME YOU

Cordially and Sincerely,

N. L. NATHANSON,
Managing Director.

"PARAMOUNT PETERBOROUGH THEATRES, LTD."

SPECIAL NOTICE!

To avoid the usual crush and confusion of a lineup, on the opening night at the Box Office, I have decided to open the Ticket Office this Saturday at 2.30 p.m., and keep it open until the exact number of tickets are sold that will fill the seats. The Box Office will remain open until 10 o'clock Saturday night, also all day Monday,—so, in order to avoid any disappointment, secure your tickets Saturday or Monday during the day.

OUR POLICY

Not an ordinary movie show, but an evening's entertainment. One big performance ONLY every evening, commencing at 8 o'clock.

Capitol 8-Piece Concert Orchestra

Will give a Musical Programme at 7.45 o'clock

MATINEE PERFORMANCES Every Wednesday and Saturday

At 2.30 p.m. Doors Open 2.00 p.m.
Every Evening Doors Open at 7.00 O'clock.

SCALE OF PRICES—EVENINGS.

ENTIRE LOWER FLOOR	35 Cts.
FRONT SECTION BALCONY (Wicker Chairs)	35 Cts.
CHILDREN	25 Cts.

The above Prices include the Amusement Tax.

MATINEE PRICES

ADULTS, ALL SEATS	25 Cts.
CHILDREN	10 Cts.

Amusement Tax included in above Prices.

JOHN C. GREEN, District Manager.
EDWARD ABBEY, Resident Manager.

NEVER FOUND DISCIPLINE SO GOOD AT PENITENTIARY

KINGSTON, April 5. — W. P. Archibald, Parole Officer, Ottawa, has just paid a visit to the Provincial Penitentiary at Portsmouth, and reports that during the 20 years he has been interviewing prisoners there he has never found conditions so good as regards discipline and system. There are now 750 prisoners in this prison, the largest number in its history.

GRECO-TURK SKIRMISHING.

CONSTANTINOPLE, April 15 (Canadian Press).—Skirmishing is going on between the Turks and Greeks in the Bardizag region of Asia Minor.

The Greek headquarters have been transferred to Ushak.

At the recent opening of the British Parliament, women police guarded the entrance to the House of Lords for the first time in history.

Mrs. John Ellis, now past ninety-seven years of age, and inventor of paper patterns, is living in Manchester, England.

VICTORY LOAN BONDS

BOUGHT AND SOLD

AT CURRENT MARKET PRICES

PROVINCIAL BOND COMPANY

LIMITED

111 Barrie Building, Peterboro

I. O. F. CONCERT.

The concert which was held at the W.O.W. Hall on Thursday evening, although not largely attended, owing perhaps to the wet weather and clashing with the Motor Show, was an absolute success. The artistes who gave their services for this occasion were each received with loud applause, and had to respond to encores.

The concert was under the auspices of Court Chemong, No. 530, and was organised by Mr. Ted Markham, who ably officiated as the stage manager, and much credit is due him for the splendid talent provided and the way he handled the concert, to the entire satisfaction of all present. The artistes who assisted were as follow: Miss Ruby Quartermaine, Mrs. B. Singleton, Mrs. Scholey, Mr. George Clark, saxophone, Mr. W. Ford cornet Mr. W. Hutchinson, Mr. Frank Pratt, Mr. Harry Carte, Mr. Willie McKinley, Mr. T. Chapman, Mr. Ted Markham. Miss E. Northcott made a very efficient accompanist.

The chair was taken by Bro. J. Eagleston, High Chief Ranger, from Ottawa, who gave a very interesting account of the objects of the Order, and said how pleased he was to come to the Court Chemong to hear such a delightful concert. A hearty vote of thanks was accorded to the artistes, which was received with acclamation. After a few brief remarks by Mr. J. Buyers, the company joined in the National Anthem, which brought a delightful evening to a close.

IN MEMORIAM.

COURSEY.—In loving memory of Mrs. P. Coursey, who died April 16th, 1920.

"In thoughts I see your dear kind face,
And kiss your tender brow,
But in my aching heart I know
I have no mother now."

Inserted by Husband and Children.

Vocal and Pianoforte

RECITAL

to be given by

Dorothy Allan Park

Mezzo-Soprano—and

FRANK TATTERSALL

The Brilliant English Pianist

Friday Evening, Apl. 22

—IN G.W.V.A. HALL—

8.15 p.m.

Accompanist—Ida Sanderson.

Concert Grand Piano will be used.

TICKETS—75 Cents—may be be had at Kent's Drug Store, Greene Music Co., and E. F. Mason's.

It's Up To You

To See Us About

Diamonds

The quality & th prices. Between us we can do business

F. R. CLARKE

Goldsmith's Hall, 170 Charlotte

CARTAGE & MOVING

Motor Truck Cartage, short and long distance moving. Orders carefully attended to. Beatty Bros., 183 London street, or phone 950.

3dsmw 93

PEONIES

Just received, 1000 Fine Peonies fresh cut and in fine condition.

Red. Pink White unnamed, 40c each *3 for $1.00*

Named Sorts, very choice 75c. each

J. H. CALLANDER,

565 Weller Street. Phone 874

SPRING PLANTING

This is the proper time for planting Shrubs and Vines of all kinds.

We have just received from Europe a large shipment of ROSES all guaranteed to be low budded stock and in fine planting condition. Fifteen of the hardiest free blooming varieties to choose from.

Climbing Roses, Dorothy Perkins, Pink and Crimson Rambler, the two best for our climate.

Dwarf Bedding Roses, in white, pink and red.

All roses 75c each, $8.50 per dozen.

Clematis Jackmanii, the hardy purple Clematis.

Dutchman's Pipes and Boston Ivy.

Hydrangea, Spirea, etc., in variety.

The above stock may be inspected at our Greenhouses, 436 Water street.

The Peterborough Floral Co.

East City Confectionery

WE HAVE A LARGE RANGE OF GOODS FOR YOUR CONVENIENCE, INCLUDING STATIONERY, CHINA, ETC. ALSO NEILSON'S, WILLARD'S AND PATTERSON'S BON-BONS AND CHOCOLATES.

VICTOR BOORMAN

CITY AND GENERAL

DR. T. P. McCULLOUGH,

Eye, Ear, Nose and Throat Specialist. 166 Brock Street. Phone 36w.

W. J. POULSOM,

Auto and Taxi Livery, corner Charlotte and George streets. Prices reasonable. Phone 430. 28d 108

GUN CLUB.

A meeting of the Gun Club is called for this evening at 7 o'clock at the Empress Hotel.

DR. N. H. SUTTON.

Surgery—Room 113, Barrie Bldg., 312 George Street. Hours: 9-11 a.m., 2-4 p.m. Evenings and Sundays by appointment. Phone 131. Residence, 543 Park Street. Phone 1111j. d-tf

"I NEVER KNEW."

The song hit, "I Never Knew," being sung this week at the Allen, is on sale at Greene Music Store. 2d90

HOUSE WIRING.

For a competent man to do house-wiring and electrical repairing, at reasonable cost, call on George Gagnon, 711 Harvey Street, City. 4d-91.

AUCTION SALE.

Of household furniture and effects at the home of the late Mr. James Fox, 253 Burnham street, on Tuesday, April the 19th. Everything will be sold without reserve. Sale at 1.30 o'clock. J. F. Thornton, Auctioneer. 4d-91

"THAT NESTLING" SONG.

Get the music of the new song, "Nestle in your Baby's Arms," now being featured at the Allen, at the Greene Music Store. 2d90

THANKS EXPRESSED.

The family of the late Mrs. M. M. Wallace desire to thank their many friends and neighbors for their kindness and sympathy and flowers in their recent sad bereavement.

DONT DELAY.

We can give you better attention now than when the season's rush begins. Have your Furniture Re-upholstered better than new, with Finest Selections of Tapestries at Reasonable Prices.—The American Upholstering Co., 221 Hunter Street.—Phone 697—Nights and Hol. 396. dtf

ROOFING.

British Columbia Cedar Shingles, "Eastlake" Steel Shingles and Corrugated Iron. Asphalt Slate and Ready Roofings for sale by Fred. H. Rowan, 271 McGill Street. Phone 851. d-tf

LAWN MOWERS SHARPENED.

We are experts at that work, 40 years' practical experience. Scissors, knives and razors ground; umbrellas repaired and re-covered. WM. TAYLOR & SON, 219 Hunter street west. Phone 109M. 4d-90-816

SATURDAY ENDS IT.

The special $1, $2 or $3 down easy purchase plan, to celebrate the big drop in Grafonola prices, will end Saturday at Greene's Music Store. The offer and low price is too good to miss. 2d90

SATURDAY ENDS IT.

The special $1, $2 or $3 down easy purchase plan, to celebrate the big drop in Grafonola prices, will end Saturday at Greene's Music Store. The offer and low price is too good to miss. 2d90

OPTOMETRY.

Martin J. Roche, Consulting Optometrist and Manufacturing Optician, Graduate Canadian Ophthalmic College. Eyes Examined. Glasses Fitted. 188 Charlotte street. 'Phone 422; r 950. t-t-s

SALE OF CLOTHING

The Mission Band of Trinity Methodist church will hold a Rummage Sale in the Reid street hall (first door south of Clinic) on Saturday, April 23rd, commencing at 9.30 a.m. Telephone 868W or 461W and a car will call for goods to be sold. 1d 88

MOVING WEST?

Get special freight rate by having M. Rawlinson, Limited, Furniture, Warehousemen & Shippers, 610 Yonge street., Toronto, ship your goods in their consolidated cars to Manitoba, Saskatchewan, Alberta, British Columbia and California. 9d s 110

PECK VS. PECK

The divorce case of Peck vs. Peck will be argued before judge and jury on Tuesday evening, April 19, at George Street Church. This Mock Trial is being presented under the auspices of the Epworth League. Admission 25 cents.

Distinctive Millinery

Spring Display

The Vanity

Exclusive Styles Moderate Prices

212 Barrie Building Phone 1736J

Miss S. E. McKinnon Miss L. A. Jowett

The Diamond April Birthstone

If you were born in the month of APRIL the Diamond is your lucky stone.

Every Diamond we offer for sale is backed by our guarantee of perfection, and OUR sales are an indication of the confidence that has been created in our customers by the quality of the gems we have sold.

Warne's

"DIAMOND HALL"

349 George St.

MEETING ON WEDNESDAY.

A general meeting of the County of Peterboro Hunters Fish and Game Protective Association, will be held on Wednesday evening next, April 20, at 8 p.m., at the Curling Rink.

ST. GEORGE'S CHURCH.

2nd Sunday after Easter.

11 a.m., Holy Com. "Turning Sorrow into Joy."

3 p.m., Sunday School and Bible Class.

7 p.m., Evensong. "Christian Principles and the Referendum."

Mr. C. E. Coleman will address the Bible Class.

Society

The Ladies' Literary Section of St. Peter's Holy Name Society held a meeting last evening, at which a very enjoyable programme was presented. Dr. M. C. Goodwin gave an interesting talk on "Chiropractic Methods, enlarging on the benefits to be derived from this system of treatment, which were most enlightening to those present. Miss Mamie McCarthy read an excellent paper on "Art," and a pleasing musical programme was rendered by a duet from the Misses Nolan and an instrumental solo from Miss Kennedy, accompanied by Miss Margaret McCabe. Mrs. James O'Brien occupied the chair.

Mr. Harry Carver, of Charlotte Street, returned last night after spending a three weeks' visit with his cousins, Mrs. Will Heitsman and Mr. and Mrs. Joe Dixon, of Rochester, N.Y.

Mrs. Alex. I. Edmison (nee Martha B. Mann) will receive for the first time since her marriage at her home, Smith, on the afternoon and evening of April 21st and 22nd. 20-9-16

Mr. Francis Crough has returned to his home in Ennismore, after visiting friends on Perry Street.

Mr. George Sturmer, a former resident of Peterborough, who was employed by Mr. B. Shortley in the harness business for many years, has been living in Montreal for some time. He now intends to return to Peterborough, and a few of the friends whom he made while in Montreal recently gathered together and gave him a farewell party on the occasion of his departure. Mr. Sturmer has evidently made some warm friends during his sojourn in Quebec.

Mr. A. R. Bennett, 785 Water Street, has returned to the city from Los Angeles, California, where he spent the winter.

WE HAVE WITH US TODAY

At the Empress Hotel: L. B. Clark, Belleville, M. Dalev, Marmora, D. M. Fraser, L. R. Fisher, A. J. Fraklin, W. R. Grant, R. G. Cuningham, S. J. Townsend, J. W. Aldridge, E. J. Brown, Alex. Drummond, Toronto, T. J. Coleman, St. Stephen, N.B., D. B. Cutcliffe, Norwood, H. B. Smith, M. Gillard, Montreal, H. J. Meiklejohn, Winnipeg, D. W. Rews, A. O. Outram, Port Hope, G. W. Little, London, W. A. Weir, Ottawa, T. J. Shea, Eash Orange, N.J., G. R. McBrine, Toronto, W. G. Hamilton, Lakefield, Chas. Peagleson, London.

At the White House: Mrs. Geo. Donaldson, Mrs. Jno. Conley, Lindsay, R. McDougall, Beaverton, S. G. Jackson, C. P. Johnston, C. E. Tew, W. Hammell, A. L. Vancor, Toronto, E. J. Pocock, Belleville, M. Ryan, Ottawa.

Monkeys and bears prefer their meat cooked.

Vitamines are not produced within the human body.

Different species of trees produce different sugars.

Aluminum wire is cheaper than copper wire and lighter.

In many states smallpox increased 100 per cent. from 1919 to 1920.

California power plants were the first to use oil fuel under boilers.

Vitamines were named ten years ago by Casimir Funk, a Polish chemist.

Any sand can become quicksand if there is an upward flow of water.

Oak timber will last for centuries

$2,600 REO ROADSTER FOR FIRE CHIEF CHOICE OF COMMITTEE

SIX AUTOMOBILE AGENTS QUOTED PRICES, ALL BUT ONE OFFERING TO PAY FREIGHT TO PETERBORO—ALD. CROWE COUNSELED ECONOMY—TWO EX-FIREMEN CLAIM WAGES.

WILL BUY SHIRTS

The Fire, Water and Light Committee recommended to the City Council last night the purchase of a Reo roadster at $2,600 for the use of Fire Chief Grange. Six automobile agencies answered the call for tenders sent forth by the committee, and accompanied by descriptive matter, the following tenders were received:

White & Ackford, agents for the Essex roadster—Equipped with fabric tires, $2,425. or with cord tires, $2,511.

A. Brown & Company, agents for the McLaughlin-Buick roadster—Equipped with cord tires, $2,570.

H. Moore, agent for the Reo—Either roadster or touring, F.O.B. Toronto with choice of three types of tires and an unconditional guarantee till September, 1921, $2,600.

Eastwood & Stock, agents for the Studebaker—Either roadster or touring Special Six, painted in any desired colour and equipped with cord tires, $2,600.

Gillespies' Garage, agents for the Chalmers- roadster—6 cylinder, 50 horse-power, equipped with cord tires, $2,300.

C. R. Banks, agent for the Mitchell—Roadster or touring six, painted vermilion red and equipped with cord tires, $2,495.

Suggested Economy.

All of the tenders except that of the Reo specified F.O.B. Peterborough.

Ald. Joseph Crowe was in favour of leaving the matter in abeyance when the tenders were first read over by Ald. Morrison. Ald. Crowe pointed out that economy was needed now with so many men out of work and business at the ebb. Moreover, they were going to have to pay the firemen for the seven days, as the Crockett Bill was passed in the Provincial House. He saw the city faced with expense on every side and was not in favour of any expenditure that could be avoided.

Ald. Whitehouse said that the money was already provided for in the estimates.

"I think we ought to decide on some car and report to the Council," said Ald. Jones.

"This thing's been dragging on quite a while. I think we ought to decide to-night," added Ald. Whitehouse. He asked the Chairman what car the Chief fancied and Ald. Morrison replied that the Reo had always been his favourite. There was no further discussion about the car.

Ald. Jones moved that the committee recommend a Reo, Ald. Whitehouse seconded it, and the recommendation was adopted, Ald. Crowe voting for it, solacing himself with the fact that the Council can throw out the recommendation if it so desires and the purchase may be hashed over by the Council.

Haberdashery Prices.

The committee did not receive such attention from the men's furnishing stores of the city as it did from the automobile agencies. Tenders for working shirts for the firemen were advertised for and but one store tendered, Hickey's. Their quotations were: Blue cambric shirts, each, $1.75; khaki drill shirts, $2.15; striped blue negligee shirts, $2.55.

"It seems like a big price," was Ald. Crowe's remark.

"Well, it is a big price," admitted the Chairman.

The blue cambric and the khaki drill were more favourably commented on than the one described as "negligee." It appeared to be more of a "Sunday" or "dress" affair than was required for rough and ready use.

Ald. Jones wanted to leave the selection of the men's shirts to the Chairman and the Chief. He pointed out that only three samples were submitted and the prices and materials were worthy of serious consideration and the Chief would be in a position to advise the kind required. He moved the purchasing of shirts be left as suggested.

"I think you ought to deal with the one tenderer. What's the use of calling for tenders and then not deal with them," said Ald. Whitehouse.

"I'm agreeable to that," said Ald. Jones, and embodied this appendage to his motion, which was promptly adopted.

Men Claim Wages Due.

The claims of Harry Walker and Alexander Miller, two firemen taken on the force on January 1 and released on March 15, for $33.30 each, alleged to be owing them by the city, made through their solicitor, Mr. R. R. Hall, diverted to the committee from the Council, were discussed last night, "no action" being finally taken.

It appears that these men were engaged on January 1 when the "Holiday" Bill for firemen became law. The men, when they were taken on, thought they were getting paid for the holiday, only to find out later that they were not. On every pay envelope they were short $6.66. On five pays they were short $33.30, and this they say the city owes them. On March 15 they were dismissed, and at the last Council meeting, through Mr. Hall, submitted their claim.

Ald. Jones and Ald. Whitehouse, without questioning the legality of the claim, objected to the route the men took to secure redress. If they had first consulted the committee he would have taken a more favourable view of it, said Ald. Jones, and Ald. Whitehouse spoke in the same vein. Ald. Crowe contended that instead of taking no action, as suggested by Ald. Jones, the City Solicitor should report on the legality of the claim. Ald. Jones moved that no action be taken and his motion stood.

ACCIDENTS

Chiropractic Adjustment of slightly displaced Spinal Bones is followed by the disappearance of distressing ailments. Eight Years' Experience.

R. T. PETTERSONE

OFFICE: 435 GEORGE STREET Over Toronto Trust & Loan Co. Phone 871

Hours 10.30 to 12. 2 to 4. 7 to 8.

MISS RITA McLEAN,

Young Toronto journalist, who goes this week to Regina, Sask., to take charge of the women's department of the Regina Leader and Post. Miss McLean, a graduate of Havergal College, has had some years' experience in newspaper work and special writing in Toronto.

"AT HOME" INVADED IN LIQUOR ARRESTS

NEW YORK POLICE TAKE 600 PERSONS IN FIRST WEEK OF CLEAN-UP.

NEW YORK, April 15.—The invasion of private apartments began yesterday when a new burst of activity on the part of the police brought the total of prisoners taken since the enforcing of the new State liquor laws began a week ago to nearly 600.

The captured material includes 300 barrels of whiskey, 20,000 bottles of liquor, about 500 jugs and demijohns and four taxicabs and two touring cars.

The sweeping attack of the police left legal processes far behind. Only sixteen persons have been so far indicted in New York County, or about 2 per cent. of the prisoners taken. Twenty more will be indicted. One or more Extraordinary Grand Juries will probably be created within a few days.

Although chemical analysis is not now required in many of the liquor cases in the Magistrates' Courts, samples of seized liquor are being submitted for such analysis in preparation for jury trials. Grover Whalen, Commissioner of Plant and structure, announced that he would ask the Board of Estimate for an appropriation to pay the salaries of twenty more chemists and provide additional apparatus for the Central Testing Laboratories of the city, where the samples are being analyzed.

Complaints from a whole neighborhood led to the first police raid on an apartment house distillery. Pungent fumes made breathing difficult on the whole block bounded by 110th and 111th Streets, Broadway and Amsterdam Avenue, opposite the Cathedral of St. John the Divine. Detectives Carlin and Gilbert, of the West 123rd Street Station, were put on the scent. They traced it to the cellar of an apartment house at 528 West 111th Street, where they found three barrels of sour mash, a large still, fifty quart bottles and ten gallon jugs containing liquor. They arrested Charles Hofman, superintendent of the building, and locked him up in the West 123rd Street Station.

Woman's Home Entered.

A party of policemen intruded on the "At Home" of Mrs. Jennie Merass, 37 years old, of 470 East 119th Street. They entered the place without invitation or warrant, and placed the hostess under arrest, alleging that they had found a barrel of pure alcohol and seventy-two bottles of variegated concoctions in a closet.

"Jealous neighbors have done this," Mrs. Merass exclaimed as she was arrested. This was the first case of a person arrested in a home under the new laws. The law prescribes the manner of obtaining a warrant, but does not require the police to use a warrant, if a door is open to admit them in response to their ring or knock.

PROOF.

Through bondage I have earned the right to be
My master and my keeper—ever free:
My doubts begat a power to believe:
By giving I am worthy to receive.
Truth came to me through error's darkened ways:
The blackest nights precede the golden days,
And happy smiles are born of tears and pain:
By losing only can I know of gain.

What further proof, then, need life try to give
That, dying, I shall find the way to live?
—Barbara Hollis.

Spain leads the world in the consumption of wine, with an average of 25 gallons a year for each inhabitant.

—HON. C. C. BALLANTYNE,

Minister of Marine, whose shipbuilding programme caused a blockade in the Commons.

Your Satisfaction Is Our Delight

We have satisfied nearly 40,000 patrons. That's the very best thing our business has brought us. With a record like that in our fifteen years in business, Fowlers looks like the safe, sure place to come with Eye Trouble. We are so sure we can give your eyes the help they need that we absolutely guarantee all glasses we fit, to be satisfactory.

—Consultation Free—

FOWLERS'

Registered Optometrists, Eyesight Specialists

A. A. FOWLER, Phm.B. I. E. FOWLER

373 George Street

Coming Events

TO-NIGHT—WATER ST. BOWLing Alleys.

THIS AFTERNOON — FOOTball — Caledonian vs. G.W.V.A. on Exhibition Grounds at 3 o'clock; Canadian Woollens vs. De Lavel on the Oval at 3 o'clock

TO-NIGHT— LAST OPPORTUNity to visit Peterborough Motor Show.

LOST — A BOSTON TERRIER dog. Owners name on collar. Kindly notify Dr. King, 494 Gilmour. 3d 92 81

DR. W. A. SETTLE OSTOEPATH

124 Hunter St. Phone 649

Hours 9 a.m. to 9 p.m.

Heintzman & Co.

Player Piano For Sale

Large size. Mahogany case. 88 notes. In first-class condition. Apply to MRS. HAWKINS, NORWOOD. 3d

STOP

and think for a moment what your loss would be should Fire destroy your buildings, business, home or contents.

Without *Fire Insurance* your loss is a total one.

With *Fire Insurance* you suffer no loss whatever—and a few dollars a year gives you this protection. All branches of Insuranee represented.

See us about policy to-day.

Davis-Thompson Co., Ltd.

Insurance and General Agency

433 George Street, - - Peterborough, Ont.

JUST THINK FOR A MINUTE

Some time during the coming year you are planning upon taking a hard-earned, "honest to goodness" vacation trip. You are going to use the car, and for months ahead you will be making extensive preparations; everything will have to be in perfect running order. There must be no chance of any engine or tire trouble; or if there is, precautions must be taken to reduce these troubles to a minimum. **There must be a general adjustmen and overhauling by a mechanic, a man who knows his business.** All well and good.

HOW ABOUT YOUR HUMAN MACHINE?

You scratch your head and say: "Oh, I hadn't thought about that. I guess I'll get along all right—never been sick in my life, yet."

JUST THINK FOR A MINUTE

Those people who claim "they never have been sick" are generally the ones who get hit the hardest. Are you going to be fool enough to let your Human Machine run on in the same old way, year after year, without paying any attention to it? Or, are you going to call in your HUMAN MACHINIST and have the necessary adjustments made?

Your Spine must be kept in NORMAL CONDITION if you wish your Human Machine to run smoothly.

M.C.Goodwin, D.C., Ph.C., Chiropractor

Palmer School Graduate

LADY ATTENDANT.

Barrie Building. 312 George Street, Peterboro

OFFICE HOURS—10 to 12 a.m., 2 to 4 and 7 to 8 p.m. PHONE 431

In Advertising, the Long, Steady and Strong Pull tells over the spasmodic effort.

The Evening Examiner

PROBABILITIES.
Moderate to fresh northwest and west winds; fair and milder. Tuesday, Southwest winds, fair and somewhat warmer.

VOL. XLIX. NO 90 PETERBOROUGH, MONDAY, APRIL 18, 1921 PRICE THREE CENTS

PICTURED WITH EVERY THRILL THE GREATEST JAMES OLIVER CURWOOD STORY EVER TOLD
THE WORLD'S WONDER DOG KAZAN WITH JANE NOVAK
AT THE ALLEN MONDAY & TUESDAY POPULAR PRICES

BRITISH COAL STRIKE STILL IS UNCHANGED

COUNTRY SUFFERING FROM SHORTAGE OF COAL AND PORTERS REFUSE TO TRANS-SHIP IMPORTED FUEL.

TRAINS ARE CURTAILED

LONDON, April 18. (Canadian Press.) The Consultative Committee of the Trades Union movement, at a meeting to-day agreed that the point of view of the striking miners should be pressed pending the solution of the difficulties by the government ,to persuade the miners of the necessity of accepting a temporary adjustment looking to a permanent settlement.

It is oficially announced that 75,000 persons have been recruited for the government defence force. The coal mine owners will meet tomorrow.

LONDON, April 18.— (Canadian Press.)—Government officials were anxious to-day to re-open negotiations between the miners and colliery owners throughout the United Kingdom with the hope of bringing about a permanent settlement of the wage question which caused the strike of the miners on April 1. There seemed little probability, however, that members of the Miners' Federation would commence any negoiations before next Friday when the miners' representatives will confer here.

In the meantime Great Britain is facing a serious shortage of coal and every effort is being made to eke out the present stock until some adjustment of the situation can be made. To-day train services were curtailed and steps taken to make people realize that the shortage was really serious. In view of the importation of coal the union of coal porters have refused to tran-ship imported coal. Racing has been abandoned by government order until further notice.

Y.W.C.A. ACTIVITIES.

The activities for the week at the Young Women's Christian Association are as follows:

Monday, 7.30—Senior Gymnasium. Tuesday, 4.30 — Senior School Girls' Gymnasium. 6—Athena Club. 7—Jolly Juniors' Club. 7—Business Girls' Swimming Class. 7.30—Girls' Work Board. 8—Club Swimming Classes.

Wednesday, 4.30—Junior School Girls' Gymnasium. 4.30 — Senior School Girls' Swimming. 7—Special Aesthetic Dancing Class. 8—T. M. T. M. Club.

Thursday, 4.30 — Junior School Girls' Swimming. 7—Club Swimming Classes. 8—Business Girls' Swimming. 8—Old Country Club.

Friday, 4.30—Junior School Girls' Gymnasium. 7 — Business Girls' Swimming. 8—French Class.

Saturday, 9.30 — Junior Gymnasium. 10.30—Little Tots' Gymnasium. 9.30 and 10.30—Junior Swimming. 1—Junior Aesthetic Dancing. 2—Ever Bright and Sunshine Clubs.

Sunday, 8.30—Sing-Song.

AT THE THEATRES

GRAND—Dark.

ALLEN — "Kazan," with Jane Novak. Also comedy, "Shuffle the Queens."

EMPIRE—Lewis J. Selznick presents Eugene O'Brien in "Broadway and Home."

REGENT—Grand double feature programme, "The Gentleman Rider" and Paramount Artcraft presents George Barr's McCutcheon's story, "The City of Masks."

CAPITOL—The theatre beautiful—Grand opening this evening.

APPROACHING DANGER.

If you are suffering from over strained eyesight you are approaching the danger point. The delicate nerves and muscles of the eyes cannot be overtaxed without paying the penalty. See W. H. Lacey, Optometrist, 410 George Street.

CALEDONIAN LADIES AUXILIARY WHIST DRIVE.

THE CALEDONIAN CLUB LADIES' AUXILIARY WILL HOLD A WHIST DRIVE IN WOODMEN OF WORLD HALL, ON WEDNESDAY EVENING, AT 8 P.M. ADMISSION 25c. ALL UNSOLD TICKETS AND DUPLICATE STUBS FOR QUILT DRAWING TO BE RETURNED WEDNESDAY EVENING.

1d-91

DISCOUNT ON CANADIAN DOLLAR ..... 11 7-16 CENTS

MINERS' STAND EXPLAINED BY LABOR LEADER

J. R. CLYNES SAYS THEY WILL CONTINUE THE FIGHT, IN SPITE OF SPLIT IN TRIPLE ALLIANCE.

WANT POOL OF PROFITS

(By J. R. Clynes, Chairman of the British Labor Party, Written for the United Press and Copyrighted.)

LONDON, April 18.—The factor which caused the threatened strike of transport workers to break down is the same which caused the miners to stop work—the human factor.

The personalities lying behind such bald terms as the "Big Three" and "Triple Alliance" are every bit as human as the wives of the men they lead, and in industrial as in other warfare, great human consideration determine movements and shape results.

The human factor forced its way through all stages of this dispute and finally shook the resolve of the men who only an hour before were cemented in what seemed to be an unbreakable bond of union.

And so while the coal miners, stranded and fighting the issue alone, stand amazed at the suddenness of the debate, Britain basks after the perils of a nightmare have passed.

The miners' conference next Friday will be dominated by human considerations. The men constituting the confeernce will come from areas where masses of men are saying "we might as well starve and play as starve and work."

Neither the government or the public should mistake the failure to extend the strike as a sign of an early settlement.

The miners' leaders have a well deserved reputation for fighting through battles The miners' working conditions entitle him to better pay than the pre-war wages.

No person of responsibility has yet defended the proposed reductions which are intolerable.

The country would suffer more if it insisted upon these reductions than by accepting peacefully the miners' leaders' plans which would bear some relation to the diminishing cost of living. The plan involves the principle of a pool which would make only a slight call on the public purse. It is mostly a makeshift.

Permanent state subsides are unsound and, in the end, most harmful. The miners are not the country's enemies.

UNEMPLOYMENT CRISIS AGAIN IN NEXT YEAR

SO C. G. MACNEIL PREDICTS AND SAYS $10,000,000 WILL BE NEEDED FOR RELIEF.

OTTAWA, April 18 (Canadian Press).—That unless a remarkable revival in business was shown, a minimum of $10,000,000 and a maximum of $20,000,000 would be necessary to provide relief for soldiers in Canada during next winter, was stated before the Parliamentary Committee on Soldiers' Civil Re-establishment this morning by Dominion Secretary McNeil, of the G.W.V.A.

A crisis in the unemployment situation was at hand, he reiterated, and would reach the peak during the winter months.

Last winter soldiers believed to have been in comfortable circumstances were found on the verge of starvation.

The secretary advocated a comprehensive scheme for loans for houses, education, and industrial enterprises immediately productive.

The Hon. Hume Cronyn, committee chairman, recognised the importance of this, and said the details would have to be considered by the committee.

LIVERPOOL CITY OPPOSES EMBARGO

TORONTO, April 18 (Canadian Press). — Hon. Manning Doherty has received a communication from the Liverpool Town Clerk advising that the Markets Committee of the City Council passed a resolution, stating that in its opinion the removal of the present embargo on Canadian cattle would be a great benefit to the community.

Copies of the resolution were sent to the Premier and members of Parliament for the City of Liverpool, and to the Minister of Agriculture.

"UNDERGROUND RAILWAY" SMUGGLES TRAVELLERS MINUS PASSPORTS AND MAIL FROM IRELAND INTO THE U.S.

By Carl Victor Little, United Press Staff Correspondent)

CHICAGO, April 18.—Two Irish colleens from Cork today revealed to the United Press the existence of the underground railroad "between the United States and Ireland. The colleens, Anna and Susan Walsh, compared the Sinn Fein route with the famous 'underground railroad" between the north and the south before and during the Civil War. Sons and daughters of Erin suddenly bob up in the United States, having made the trip without passports and by the "Sinn Fein Route."

Later they appear in Ireland after slipping out of the United States without passports.

Leaders of the Sinn Fein movement in the United States received with amazing regularity letters delivered from Ireland to New York by messengers of the "underground railroad."

The letters are delivered by messengers in New York, then mailed out over the country to the person they are addressed to.

"We hear regularly from our friends in Cork," said Anna. "We get our letters by mail—from New York."

De Valera slipped out of the United States without passports, and suddenly appeared in Ireland. He went the Route of Mystery in the Presidential yacht, the girls said.

Harry J. Bolland, secretary of De Valera, "Presiden-Pretender of the Irish Republic," has made three trips to the United States via the Sinn Fein Route, the girls said.

Referendum Vote Is Likely To Be Heavy Throughout Province

COUNTRY ROADS IN SOUTHERN DISTRICTS SLOPPY BUT IT IS EXPECTED THAT THE MIILDER WEATHER WILL BRING OUT A BIG VOTE.

TORONTO, April 18 (Canadian Press).—From almost every point in Ontario came the report of "fair and mild" weather to-day for the Referendum voting.

In country districts in southern parts of the Province the roads are sloppy. It is rather "hard sledding" for the motors of modest farmers.

However, on the whole, the weather throughout the Province, in town, city, and country, is one that should bring out a big vote of Old Man Ontario and his wife and sisters, and the wife and sisters are expected to be a big factor in today's results.

The vote is definitely and entirely on the question of the importation of liquor into the Province. If the majority vote is "yes," a Dominion Act forbidding importation will become operative on the proclamation of the Governor-General, and a Provincial measure known as Sandy Bill, preventing the delivery within the Province of liquor manufactured in the Province will also become law.

The sale of intoxicant liquor within the Province is already illegal. So that the effect of to-day's balloting will be for a "bone-dry Ontario" or for the conditions of importation as they are at present.

Early reports from the various points indicated quite large polling of the early morning vote.

At the last plebiscite on Prohibition about 1,300,000 votes were polled on the subject, but at that time there was also a Provincial general election on.

The opinion is that about one million votes will be polled in to-day's balloting.

The unofficial and belated interpretation that workmen are allowed by law two hours in which to register their votes is expected to bring out an exceptionally lorge vote of working men from factories and other classes of work on specified hours of working time.

Local Vote Varies

Eight votes were cast in the advanced poll of the referendum by commercial travelers and others for whom it was arranged F. J. A. Hall, the returning officer, described this as a light vote, but it seems to have been on a par with the first reports from other cities of this size.

News from the polling places this afternoon indicated fairly keen interest in the referendum, although the count up to one o'clock was exceptionally light at some of the booths. Oscar Matchett stated that there were only sixzty ballots turned in at the Chamberlain street sub-division up to one o'clock and most of these came during the noon hour. West ward returns were brisker, and were said to have been fairly steady all morning. Other sections of the city showed varying activitiy, but th e total poll was expected to be well up to the average.

Similar reports were received from the southern suburbs At J. D. Manley's store the balloting had been light up to two o'clock, but at the Salvation Army hall in Byersville the voting had been quite heavy. From the town hall at Bridgenorth it was stated that there had been liveliness all morning, many farmers having exercised their franchise.

In the business section of the city, there were scarcely any evidences of interest in the referendum. Several citizens remarked that they had forgotten all about voting until reminded of their duty by friends at noon.

It was told of one business man that he was seen carrying two bottles down street, and explained that he was taking them to dump at the incinerator as he expected to have no further use for them after the votes were counted this evening. There was a color of double meaning to this statement that might have connoted either hope or despair

POLICE COURT CASE DISMISSED

"I dismiss this case, as I find the usage which has been going on for many years has resulted in such loose exercise of the rights of the milk men that the right of private ownership has been largely ignored, and under such circumstances I do not feel justified in making a conviction against Waller. I warn all parties to take into possession no bottles but their own hereafter. The charge is dismissed."

This was Magistrate Dumble's ruling in a case in the Police Court this morning in which one milkman charged another with the theft of nine milk bottles worth $1.00.

The complainant said that the accused took nine of his bottles out of an empty crate on Sunday, 10th April, and put in nine Peterborough Milk Product bottles.

Gordon Puffer, acting police constable, swore to seeing the exchange of bottles, but Mafgistrate Dumble adjudged that this case would not be prosecuted severely, although issuing an ominous warning to all other offenders in this regard.

COMPLETE RESULTS OF THE REFERENDUM BULLETINED TO-NIGHT

To-night The Examiner will bulletin the complete results of the referendum vote on the importation of liquor. The outcome of the voting throughout the province will be supplied rapidly by the Canadian Press. Returning officers in this district are asked to make a special effort to telephone the vote at their polls to The Examiner as soon as the count is complete in order that the local results may be tabulated as early as possible.

Telephone calls to 1600 will be answered promptly from 7 until 10 o'clock.

The full results of the referendum will be published in tomorrow's noon edition with a 3,000 word story on the polling in all parts of Ontario.

State banks throughout the Union number 21,923.

THREE INCHES OF SNOW FELL OVER WEEK-END

CONSIDERABLE DAMAGE IN THIS DISTRICT BY MID-APRIL BLIZZARD OF SATURDAY AND SUNDAY.

TELEPHONE POLES DOWN

TORONTO, April 18.—(Canadian Press.)—When citizens rose yesterday morning they found that a fairly thick mantle of snow lay on the ground and that the flakes were continuing to come down in a business-like way. It was not until about 2 p.m. that it definitely ceased, and by that time more than) 1-2 inches of snow by official computation, had been piled up.

The mid-April blizzard, to which all Southern Ontario was treated, was the result of a disturbance which started in South-eastern Illinois on Saturday morning and spread rapidly to the north-east. Last night Observatory experts reported a disturbance off the Atlantic coast and moderating in view. The province of Quebec received a snowy invitation but the fall was not equal to that in Ontario.

Local Effects.

As a result of Saturday's sleet storm over 200 poles on the Bell Telephone Company's Toronto-Montreal long distance lead are reported down east of Napanee and the service is still out between these points.

In the Peterborough district the company are more fortunate. The Toronto lines all went out Saturday evening owing to about half a mile of pole lead being either broken or blown down at Burketon Junction and a similar amount at Pontypool. However, the repair gang from Peterborough had these lines working temporarily by noon Sunday, which work will be made permanent today.

There were four poles down across the Chemong road, which threatened to keep the automobile public from attending church. However, the telephone men had these cleared away before ten o'clock, thus spoiling a perfectly good excuse to stay at home.

Hard on Birds.

The birds had a bad time on Saturday. When the icy sleet drove most of them to inadequate leafless refuges, they did like the ostrich, got their heads under cover and neglected their tail feathers, with the result that a number of them were hopping around in the evening with ice-covered wings and tails, unable to fly. One robin was picked up in this absolutely helpless condition and taken home to an empty cage, where he gradually thawed out and recovered his usual perkiness. On being released to the doorstep this morning, he seemed quite loth to start out once more in a world whose atmospheric conditions had upset his spring anticipations so strangely.

THE MOTOR SHOW CLOSED SATURDAY

SHOW WAS A SUCCESS — DISAGREEABLE WEATHER

Saturday's extremely unpleasant, cold weather had a considerable effect on the attendance at the Motor Show, but still there was quite a large number of people who braved the elements and the icy pavements to make a last contribution to the Peterborough Health Association. The hall looked very attractive coming in from the bleak outside, and if the ladies didn't feel very comfortable in their light dresses, they said nothing about it, but looked just as cheerful as if summer breezes were blowing without, and the officials who have done such splendid work throughout the three days were just as bright as ever at their posts.

The crowd circulated amongst the different exhibits, and the auction was well patronized. The orchestra played valiantly all evening, and the minstrels reeled off their jokes with as much vim as if they were brand new that minute, and took in quite a good sum.

The same spirit that has animated the workers throughout the three days, which must be quite tiring to those who work so hard to make the affair a success, animated them up to the last minute, and the 1921 Motor Show, even with inconstant atmospheric conditions, was a huge success from every point of view.

NOTICE TO CONSUMERS.

LIGHT AND POWER NORTH OF LONDON STREET WILL BE SHUT OFF ON TUESDAY, APRIL 19TH, FROM 1 UNTIL 5 P.M. FOR CONSTRUCTION WORK.

UTILITIES COMMISSION.

2d-91.

Allies Must Confer As to Taking Fresh Steps Against Huns

STORM STOPPED "BIG BEN" HERE

The town clock, after three days' inactivity, resumed its never-ending task at noon to-day. The guardians of the ancient timepiece informed the Examiner that water and snow which found its way into the machinery during Saturday's rain and sleet storm stopped the clock at 2.45 p.m. and Sunday's snow storm completed the impairment. The internals of the clock swelled to such an extent that it became inoperative and it took this morning's sun to dry the works out sufficiently for running.

Each storm, it is asserted, a considerable amount of water finds its way into the clock works, sometimes through the lid on the clock being inadvertently left open, and without exception, when this happens, the clock stops.

"MYSTERY MAN" IS NOT SMALL

SO MANAGER OF KINGSTON OPERA HOUSE, INTIMATE OF SMALL'S, AND THE MAN HIMSELF DECLARE.

IS A SCOTSMAN, SAYS

KINGSTON April 18 (Canadian Press).—"That man is not A. J. Small," said D. P. Branigan, local manager of the Grand Opera House, when he was taken to Verona on Saturday afternoon to try to identify the man held there on suspicion of being the missing Toronto theatrical magnate.

Mr. Branigan was intimate with Mr. Small for 10 years. He stated that the man bore a striking side resemblance to Mr. Small.

The stranger, who is still being held on a nominal charge of vagrancy, although he has money on his person,, says he is George Cox,, a native of Aberdeenshire Scotland, that he came to Canada some years ago, and left Winnipeg six weeks ago to look up a man named Freeman living near Hartington. Not being able to find Freeman, he has been engaged in prospecting.

KINGSTON, April 18. (Canadian Press.) — "The man of mystery" taken into custody near Gull Lake, and believed to be Ambrose Small, has not yet been identified.

He is still being held at Verona.

To-day the Kingston police received a telegram from Chicago, making inquiries about the man, as a person by the name of George Cox is missing from Chicago, and it is stated that some special marks of identification have been proved concerning the Chicago man, who claimed his name is George Cox.

REGULAR MEETING WOMEN'S LEAGUE

The regular meeting of the Catholic Womens' League took place yesterday afternoon in St. Alphonsus Lyceum, with a very good attendance. After the reading of the several reports of the vice-presidents and secretary, a very interesting address was given by Rev. J. M. Fraser, a missionary from China. This was a comparison of the educational methods of the Eastern and Western hemispheres, and on account of the numerous Chinese customs ,which proved most enlightening to the audience.

A hearty vote of thanks was presented to the speaker by the president, Mrs. Jas. V. Gallivan, on its conclusion.

PLEASANT SOCIAL EVENING AT OTONABEE SCHOOL

On Friday night, last, a basket social was held in the school house at School Section, No. 17, Otonabee and quite a pleasant evening was spent. A good programme was arraigned, consisting of songs, recitations, drills, etc. Among those from the city who assisted, were Miss Cuffe Mrs Howard Quinn Mr Ketcheson, Mr Loescher, and Mr Bruce Quinn About ten o'clock, Mr. Harry Wheeler auctioned off the boxes which brought in a nice sum that will be utilized for the purchase of sporting equipment for the boys and girls.

The thanks of those who attended are due the teacher, Miss Lottie Hamilton and the trustees, Messrs Wheeler, Bell and Brav who spared no effort to make the affair a success Mr. C. S. Cummer of the Merchants Bank acted as chairman

SO LLOYD GEORGE TELLS BRITISH COMMONS IN ANSWER TO QUESTIONS ON REPARATIONS.

HUNS STILL DEFAULTING

LONDON, April 18.—(Canadian Press).—The German Government, said Lloyd George in the Commons to-day, is still in default with regard to reparations, the trial of persons accused of war crimes, and dis-

The Germans, continued the Premier, have not thus far shown any inclination to advance practical proposals for carrying out the Versailles Treaty in these respects. Therefore it was imperative for the Allies to confer with regard to further steps which might be necessary to enforce compliance with the Treaty.

The Prime Minister's statement was in answer to questions.

DRY GOODS MEN TO VISIT ENGLAND.

British Drapers' Chamber of Trade Will Entertain Delegation.

MONTREAL, April 18. — A small group of drygoods men left Montreal to-day (Monday) to join in New York, about 150 American dry goods men in a return visit to the British Draper's Chamber of Trade, of which a big delegation visited this country last fall. It is the first delegation of the kind, of drygoods men, to the other side and the Montreal representatives say that their entertainment on the other side appears to have been planned on the unique scale of hospitality .

A tour of the United Kingdom has been arranged to take six weeks and to include places of pleasure as well as of business interest. The party will be entertained by a number of prominent people, Lord Burnham, the chairman of last year's Imperial Press Conference in Canada, the Lord Mayor of London, the Wholesale Textile Association at Grocers' Hall, the Drapers' Company at Drapers' Hall and the Goldsmiths' Company at Goldmith's Hall. Probably a reception will also be given by Lady Astor

The Canadian delegates will be J. C. Chesney, of Almy's Limited, chairman; Theodore Morgan of Henry Morgan and Sons, Limited; A. J. Dugal, general manager, and Armand Dupuis, secretary-treasurer of Dupuis Freres, Limited. Mrs J. C. Chesney will also be in the party Mr. and Mrs Chesney, at the end of the six weeks' tour of the delegation, will spend five or six weeks in a tour of the Continent. Mr. Morgan plans to return to Montreal about the middle of June, when the conference ends.

The delegates consider this will be a very instructive and enjoyable trip giving many opportunities to study British conditions As the Canadian delegates are scheduled to give addresses at practically every lunch and dinner of the tour, they will also have opportunities of doing considerable missionary work on behalf of Canada.

PUBLIC MEETING

At the request of a large number of citizens and those representing sporting organizations in the city, notice is hereby given that a public meeting will be held in the City Council Chamber on Wednesday evening, April 20th, 1921, at eight o'clock, when an opportunity will be given of placing amateur sport in this city under the auspices of a central organization that will develop a spirit of cooperation among the various club, and encourage and develop amateur sports and games in Peterborough.

Every one interested is cordially invited to be present.

A. A. McINTYRE,
Mayor.

1d

WANTED — A TRAVELLING SALESMAN, WITH SELLING EXFERRED. ONLY A BUSINESS-GETTER NEED APPLY. FIRM WELL ESTABLISHED; WILL SUPPLY CAR. APPLY BOX 950 EXAMINER. 3d93 950

ALL ACCOUNTS

AGAINST THE PETERBOROUGH HEALTH ASSOCIATION IN CONNECTION WITH THE MOTOR SHOW WILL BE THANKFULLY RECEIVED AT ONCE.—E. J. VANSTONE, BANK OF TORONTO. 1d-91

HEAVY MEAT EATERS HAVE SLOW KIDNEYS

Eat less meat if you feel Backachy or have Bladder trouble.

No man or woman who eats meat regularly can make a mistake by flushing the kidneys occasionally, says a well-known authority. Meat forms uric acid which excites the kidneys, they become overworked from the strain, get sluggish and fail to filter the waste and poisons from the blood, then we get sick. Nearly all rheumatisms, headaches, liver trouble, nervousness, dizziness, sleeplessness and urinary disorders come from sluggish kidneys.

The moment you feel a dull ache in the kidneys or your back hurts or if the urine is cloudy, offensive, full of sediment, irregular of passage or attended by a sensation of scalding, stop eating meat and get about four ounces of Jad Salts from any pharmacy; take a tablespoonful in a glass of water before breakfast and in a few days your kidneys will act fine. This famous salts is made from the acid of grapes and lemon juice, combined with lithia, and has been used for generations to flush and stimulate the kidneys, also to neutralize the acids in urine so it no longer causes irritation, thus ending bladder weakness.

Jad Salts is inexpensive and cannot injure; makes a delightful effervescent lithia-water drink which everyone should take now and then to keep the kidneys clean and active and the blood pure, thereby avoiding serious kidney complications.

BUSINESS CHANCES

WANTED — A MAN WITH A few hundred dollars to take a half interest in an auto accessory ready to put on market. Apply to Box 102 Examiner. 3d 93 102

AGENTS WANTED

STUDENTS — YOUNG MEN AND women, write for our $600 offer for summer holidays; earnings guaranteed; good chance to make ...900 in 90 days. State age and college standing. Experience unnecessary; personal interview can be arranged. Address Mr. Conrad, Supt. Students' Department, 129 Spadina, Toronto.

STUDENTS — YOUNG MEN OR women, write for our $600 offer for the summer holidays; earnings guaranteed; good chance to make $900 in 90 days. State age and college standing. Experience unnecessary. Personal interview can be arranged. Address Mr. Conrad, Supt. Students' Department, 129 Spadina, Toronto. 7d sw 106

MEN AND WOMEN, NOT TO canvass, but to travel and appoint local representatives $1092 and expenses guaranteed first year, with good chance to make $2,600 and expenses. State age and qualifications. Experience unnecessary.—Winston Co., Dept. 9., Toronto. tts 105 515

AGENTS—BRAND NEW SELLes—rubberized aprons and other household necessities; big profits; no competition. Write Anderson Manufacturing Co., London, Ont. tts 5731

HELP WANTED--Female

WANTED —A MAID FOR GENeral housework. Apply 513 King street. 3d92 901

YOUNG GIRL TO HELP WITH house work. Apply 464 Park street 3d 93 100.

MAID FOR GENERAL HOUSEwork. 359 Stewart street, corner Simcoe. 3d93 929

WANTED — EXPERIENCED maid for family of two. Apply 183 Aylmer. 2d 92 945

WANTED—WOMAN TO CLEAN. Apply mornings to 491 Water St. 3d93 936

WANTED — EXPERIENCED general. Small family. Good wages. Apply 589 Weller street, 'Phone 1057. 3d 92 72

WANTED — AN EXPERIENCED saleslady for shoe department. Apply at once, B. Chesler, 392 George. 3d93 930

LADIES WANTED — TO DO plain and light sewing at home, whole or spare time; good pay; work sent any distance; charges paid. Send stamp for particulars. National Manufacturing Co., Montreal. 6d 120 9787

HELP WANTED—Male

FIREMEN, BRAKEMEN, BEGINners $150-$200, later $300. Write Railway, care of Examiner. m t s 106 9666

PAPER HANGERS WANTED Apply G. H. Duncan, 446 George. 3d 93 97

YOU ARE WASTING TIME IF not making $10 to $40 daily; man, woman, anywhere; materials cost $1.15; retail $22.50. I made $120 in one day, $1300 one month. E. P. Bowbeer, Box 1511, Los Angeles, Cal. 7ds 106 368

LEARN BARBER TRADE — Few weeks required, positions secured. Write for catalogue and full particulars. Moler Barber College, 198 Queen East, Toronto. 52d 117 259

WANTED — AMBITIOUS MEN! Are you desirious of bettering your position? Where chance for advancement will be based upon your own ability and desire to succeed? A position that will enable you to increase your present earnings constantly month by month. Men of good habits trustworthy and energetic for appointment. Write or call immediately Mr. Wood, 207 Barrie Bldg. 3d 93 105

BOARDERS WANTED

WANTED — COUPLE OF GIRL boarders, near the C.G.E. Apply Examiner for address. 3d92 60

WANTED — TWO OR THREE men boarders. Apply 516 Wolfe street. 3d93 94

BOARDERS WANTED — TWO gentlemen boarders. Apply at the Examiner for address. 6d96 88

BABY CARRIAGES, Etc.

FOR SALE — WHITE WICKER carriage in good condition. Apply at Examiner for address. 3d93 93

FOR SALE—A REED BABY CARriage. Apply 459 Murray Street. 3d93 89

NOTICE

E. READER AND SON, WISH to announce that they have opened their new butcher shop at 113 Gladstone avenue. Prices right. 'Phone 493. 3d 93 96

PUBLIC NOTICE

WE HAVE 25 YEARS EXPERIence at papering, painting and decorating it costs you no more to get us to do your work. Vacuum to rent also. Smith & McGann 59 McDonnell, 'Phone 1602W. 6d 91 9969

WILL THE PERSON WHO took the brown Fedora in mistake in the dance room at the Motor Show on Saturday evening Kindly return it to the Examiner Office and obtain his own hat. 3d 93 101

POULTRY AND EGGS

FOR SALE — HATCHING EGGS Barred Plymouth Rocks. Guild's Bred-to-lay strain. 348 Charlotte street. 26d 94 317

FOR SALE — BABY CHICKS white Wyandottes, bred-to-lay. Apply B. C. Moore, 560 Albert St. 6d 94 39

FOR SALE — HATCHING EGGS from Blue Andalusains, Black Leghorns, Barred Rocks and White Wyandottes. Apply S. E. Moncrief. Phone 607J. 26d98 40

FOR SALE—TWO DUCKS AND drake, unrelated. Apply Mr. St. Claire, Cameron street, south. 3d 93 99

FOR SALE BRED TO LAY BARred Rock settings of 13 $1.00. Apply Wm. G. Henderson, R. R. No. 7, Peterboro, or 'Phone 18 R 1-3 Otonabee. m w f 93 9378

EGGS FOR HATCHING BARron strain, White Wyandottes. Pen averaged 21 eggs per hen in January $2.00 per setting. A. Brault, 180 Simcoe street. Phone 1109W. 12d 91 9699

FOR SALE —BARRON STRAIN English White Leghorn eggs for setting $2.00 per 15. 90 per cent. fertility guaranteed. 21 Brown St. Brownton. 'Phone 1593W. 26d 110 751

FOR SALE — BABY CHICKS from Ferris 265-300 egg strain 25 cents each. Eggs for hatching same strain $2.00 for 15. Incubator lots $11.00 per 100. Pullets for sale cheap F. Holmes, 116 Hilliard St., 'Phone 1494W. 6d 94 43

HOUSES, REAL ESTATE

FOR SALE—MODERN HOUSE, eight rooms. Immediate possession. Apply 745 Water street. 3d 92 67

FOR SALE — HOUSE 518 WOLFE street, $2200. Apply Ben Johnston, 493 Sherbrooke 2d91-57

FOR SALE—A LOT ON CAMeron street, North Monaghan, size 30 x 129. Price $100.00. Apply Box 38 Examiner 3d 91 38

FOR SALE — FIVE ROOMED cottage with convenuiences. Apply 576 Homewood avenue. 6d 91 801

TWO FIRST CLASS 7 ROOM houses white brick for sale, west end, light, gas, water, closet sewer connection. Apply Examiner for address. 26d 96 370

FOR SALE—7 ROOMED RED brick house or Wescott, lights water and gas easy terms. Apply 293 Dalhousie street or 'Phone 273J. 6d 91 9973

FOR SALE—GOOD COMFORTable six roomed house price. Reasonable lights and water. Good garden and hen house. For particulars, 293 Dalhousie or 'Phone 273J. 6d 91 9974

FOR SALE—LOT 80x115 FEET sufficient sheeting scantling planks to build large house, ready on the grounds, also well built building 11x18 with rubberoid roofing. Must be sold tonight, $900 cash. Apply 57 Aylmer. 3d92 76

HOUSE FOR SALE

TWO AND A HALF STOREY brick house, seven rooms and three-piece bathroom, large frame kitchen and good garden. All modern improvements from cellar to attic. In very choice locality Fifth house from street car on George street and fifth house from two churches. Possession second May Apply to J. Graham Weir, 181 Romaine street. 7d 96 70

WINDOW CLEANING

POST CARD TO W. FOSTER, city, Window Cleaner, 402 Monaghan Road, opposite Queen Mary School. 26d 94 9420

Ladies Attention

Ladies' Dress Goods, Blue Serge, at $3.50.

Boys—a Suit with your first Long Pants—$15.00.

J. L. WYATT HUNTER STREET EAST CITY

Out of a grant total of $13,883,819,826.36 held in the vaults of the United States Treasury, $97416,283.02 is in cash.

SITUATIONS VACANT

MAKE MONEY AT HOME—$15 to $60 paid weekly for your spare time writing showcards for us. No canvassing. We instruct and supply you with work. West-Angus Showcard Service, 57K Colborne street., Toronto. dtf 730

NOTICE

A QUANTITY OF STONE AND brick bats may be had for the taking away at 563 Weller street. 3d 91 51

HOUSECLEANING TIME

LADIES!—CARPETS AND UPholstered furniture. Cleaned by Electricity. Rates Reasonable. A trial solicited. 'Phone 747W 6d 91 9955

WANTED

WANT TO HEAR FROM OWNER having farm for sale; state cash price and full description. John J. Black, Canada street, Chippewa Falls, Wisconsin. 3d16 23 30 52

WANTED—TO PURCHASE SEVen or eight roomed modern house. Central or west side preferred possession by July 31st. Apply giving full description and lowest cash price to Box 95 Examiner. 3d 93 95

RESPECTABLE LADY DESIRES room and board in a small private family or with lady living alone. Apply Box 928 Examiner. 3d93 928

LIVE POULTRY WANTED— Highest price paid till April 27th. A. Atkin, 520 Elm street, 'Phone 771. 12d 100 891

WANTED — SMALL TENT — must be in good repair, and strictly weatherproof. Apply to Mrs. Fisher, Grand Hotel. 3d92 59

WANTED—ROOM AND BOARD by young man. Apply Box H. Examiner. 3d 92

WANTED — EXPERIENCED ironer. Apply Parker's Dye Works. 3d 91 878

WANTED — FURNISHED house for summer in good location. 'Phone 623. 3d 91 47

WANTED

One-Horse Carter's Truck
Capacity 3000 lbs
Apply G. Walter Green Co.,
3d 91 870

WANTED — PUPILS LEAVING school to fit themselves as Retail Bookkeepers. Our complete Courses will give you a paying position in 5 weeks' spare time study at home. Write to-day for our free booklet. Toronto Business Training Institute, Dept. C., 601 Kent Bldg., Toronto, Ont. 26d 99 441

FOR RENT

WANTED— TO RENT BY MAY 15, large house 'Phone 162J. 3d 92 68

TO RENT — ROOM WITH OR without board; use of phone. Apply 386 Stewart . 3d93 933

TO RENT—FURNISHED ROOM; gentleman or married couple preferred. Apply Examiner for address. 3d93 85

WANTED TO RENT— BY THE middle of May a 4 or 5 roomed house. North end or central preferred. Apply Examiner for address. 3d 92 74

WANTED TO RENT — SMALL store in business part of city at once. Apply Box 64 Examiner. 3d 92 64

TO RENT—A WELL FURNISHed apartment. Apply Box 80, Examiner. 3d 92 80

TO LET — APARTMENTS VAcant now. Apply to M. H. Quinlan street, real estate, 372 Water street. 4d94 91

FOR RENT —53 ACRES ONE mile from Lindsay, P.O., adjoining town comfortable house, stable and henhouse, 18 acres seeded to alsike six acres timothy seven acres plowed, balance pasture. Rent $500.00 this year, account of seed and plowing. $400.00 afterwards. Would sell 3 young milking cows .45 pure bred hens laying well. J. A Padget, Lindsay Ont. 3d 92 75

FOR RENT — 2 ROOMS FOR light housekeeping. Apply 45 Sophia East City. 3d 92 66

FOR RENT—HEATED OFFICE on George street. Immediate possession. Apply 437 George street.

TO RENT — A CARRIAGE wood work shop Apply 302 Water. 3d 91 2w 884

TO RENT — NEW GARAGE west end of Charlotte. 'Phone 1736W. 3d 91 872

TO RENT — TWO FURNISHED front bedrooms, one single and one double. Very central with all conveniences, and use of 'phone. Apply to Examiner for address, 'phone 1643J. 3d 91 29

BEDROOM WITH USE OF SITting room suitable for business lady or gentleman. Meals could be arranged if desired. Apply Examiner for address. 3d 91 879

FOR RENT—HEATED ROOMS in Bank of Commerce Building Suitable for a bachelor. Apply 437 George street. dtf 3686

FOR RENT—HEATED OFFICE in Bank of Commerce Building. Immediate possession. Apply 437 George street. tf 2801

WINNING NUMBERS AT MOTOR SHOW

The following is a complete list of the winning numbers on admission tickets and at the raffle booth, for the three days of the Motor Show. Those holding winning stubs may obtain prizes by presentation to Mr. F. L. Roy, at the Roy Studio:

Admission ticket numbers, Thursday, April 14th—

No. 3105—1 barrel flour, donated by the Quaker Oats Co., won by Mr. E. L. Payne.

No. 4104—$5 in gold, donated by the Prudential Life Assurance Co. Won by Mr. R. McKee.

No. 4164—1 6-quart ice cream freezer, donated by the De Laval Co. Not claimed.

No. 3182—1 suit length, donated by the Canadian Woollens, Ltd. Unclaimed.

No. 1253—Ham and bacon, donated by the Canadian Packing Co. Unclaimed.

For Friday, April 15th—

No. 4098—1 barrel of flour, donated by the Peterboro Cereal Company. Won by Mr. Johnston, Nugent Drug Store.

No. 1489—6 Roy photographs. Won by Mr. Charles Stapleton.

No. 496—1 6 quart ice cream freezer, donated by the DeLaval Company. Won by Mr. P. Sariotis, of the Home Lunch Restaurant.

No. 4801—1 suit length, donated by the Can. Woollens, Ltd. Won by H. Young, Esq., R. R. No. 2, Peterboro.

No. 1866—Ham and bacon, donated by Can. Packing Co. Won by Edward Tate, Esq., 495 Bolivar Street, City.

No. 3550—5 gallons motor oil, donated by Can. Oil Co. Won by Mr. D. Esson.

Prize winners at the raffle booth on Thursday night, April 14th—

No. 1435—Auto tire donated by A. Brown & Co. Unclaimed.

No. 1008—5 gallons of motor oil, donated by the Can. Oil Co., Limited Unclaimed.

No. 1189—Silk Umbrella, value $10, Donated by Richard Hall & Son. Unclaimed.

For Friday night, April 15th—

No. 1288—1 auto tire. Unclaimed.

No. 1240—Box of cigars, won by Harold Wilson, 513 Bolivar Street.

No. 1620—5 gallons motor oil. Won by Miss G. Fowler, 277 Rubidge Street.

Box of candy from the Business Girls' Club, won by Mr. R. Hendry, 144 Murray street.

No. 1525—Box of cigars, donated by Eddie Wright. Unclaimed.

Box of candy from the Business Girls' Club. No. 2167. Unclaimed.

Saturday Winners.

Winning numbers on the admission tickets for Saturday, April 16, at the Motor Show:

No. 6288—1 ton of coal, donated by R. Hicks and Co. Unclaimed.

No. 4539—6 Mathias photographs. Won by Mr. Gus Conlin.

No. 3151—Hand bag, donated by B. F. Ackerman Co. Unclaimed.

No. 113—Big Ben alarm clock. Donated by the Western Clock Co. Unclaimed.

Winning numbers at the Raffle Booth drawing:

No. 1526—Can of Oil donated by the Great Lakes Oil Co. Unclaimed

No. 1535—Rug, donated by J. J. Turner & Sons. Unclaimed.

Box of candy donated by the Business Girls' Club, was won by No. 2167. Ticket not claimed.

Present winning stubs to Mr. F. F. Roy at the Roy Studio.

WORK WANTED

RELIABLE YOUNG MAN WITH three years high school education, wishes permanent position in office. Apply Examiner for address. 3d 92 77

TO RENT VACUUM CLEANER by day or hour 'Phone 1701W. 6d 92 9991

WANTED— BY EXPERIENCED dressmaker work by the day Apply Box 42 Examiner 3d 91 42

CHAUFFEUR ALL RUNNING repairs seeks engagement willing to assist with any other work. Apply Box 54 Examiner. 3d 91 54

CHAUFFEUR SEEKS ENGAGEment, private or truck. Do all running repairs. Apply Box 55 Examiner. 3d 91 55

T. J. QUINLAN, 718 WATER ST., carting done and gardens ploughed. 'Phone orders to 1701J 4d 91 30

WORK WANTED

IF YOU WANT YOUR CELLAR dug or cement floor laid, sewer connections dug from the street line to your house, or any kind of work around the house. 'Phone 337J Elm street. 3d 91 45

MAN HANDY WITH CARPENter tools and general house repairs, seeks engagement. Willing to do any kind of work no encumberance. Apply Box 56 Examiner 3d 91 56

FOR SALE

FOR SALE—HALL RACK, PRICE $5.50. Apply 313 Boswell. 3d93 78

FOR SALE — FORD TOURING Car. Apply 591 Bolivar street. 3d 92 65

FOR SALE — 1 SULKY; BEDcouch, rug 3 1-2 x 4, 'Phone 476W 3d 93 947

FOR SALE —GENT'S BICYCLE in good condition. Apply 485 Aylmer 2d 92 938

CONGOLEUM RUG, 3 x 3 1-2 yards, $15.00, Mrs Corbin, Western avenue, Brownton. 3d 93 98

NOTICE

PAIR OF SCALES AND NEW counter for sale. Apply at 217 Charlotte street. 6d 95 909

FOR SALE—GOOD YOUNG PURE bred Durham bull. Apply G. F. Clarke, R. R. 1, Cavan. 6d96 84

FOR SALE — ONE PAIR GARage doors. Apply T. O. Donaldson, 318 Monaghan Road. 3d 92 023

FOR SALE — 8 ACRES OF GARden land close to the city. Apply Examiner for address. 6d95 61

FOR SALE—HEN HOUSE 6x 10 Apply 872 Water street. 3d 91 893

PAIR FULL SIZE NEW QUILTS for sale. Cheap. 'Phone 128J. 3d 91 37

SPIRELLA MADE-TO-MEASure Corsets, Mrs. I. Magee, manager 247 Park street. 'Phone 56:1 s 3mos. 8506

FOR SALE—MARINE GAS ENgine 10 to 12 h.p in good running order. Apply 627 George street. 3d 91 876

FOR SALE— ICE CREAM AND peanut waggon. Complete with freezer etc. Apply 245 George St. 26d 113 36

FOR SALE—PIANO CASED, 6 octave organ, In good condition. Call evenings after 6 oclock. 304 Pearl avenue . 3d 91 40

STRAWBERRY PLANTS FOR Sale, Parson's Beauty, 75c for 100; $7 for 1000. — Grierson, 197 Mark. Phone 1297W. 6d91 9983

FOR SALE — ONE COOK STOVE also lady's wheel, both in splendid condition. Apply at Examiner for address. 3d93 92

FOR SALE — A PURE BRED Shorthorn bull, 13 months old. Apply A. P. Donaldson, R. R. No. 1, Indian River, Keene Municipal Phone. 3d94 86

FOR SALE — A 20 FT. MOTOR launch A1 shape. Palmer engine small cash payment. Terms for balance. Apply 108 Stewart. 3d 93 948

FOR SALE—TENT 10 1-2x 12 1-2 as good as new. A snap for quick sale. Apply Mrs. F. A Thorpe, St James street off Park. 3d93 103

FOR SALE —HEMSTITCHING and picoting attachment. Works on any make sewing machine. Easily adjusted Price $2.50 Mrs. Bridgman, P. O., Box 42, St Catharines. 6d 94 881

ed by the Canadian Packing Co. Unclaimed.

For Friday, April 15th—

No. 4098—1 barrel of flour, donated by the Peterboro Cereal Company. Won by Mr. Johnston, Nugent Drug Store.

No. 1489—6 Roy photographs. Won by Mr. Charles Stapleton.

No. 496—1 6 quart ice cream freezer, donated by the DeLaval Company. Won by Mr. P. Sariotis, of the Home Lunch Restaurant.

No. 4801—1 suit length, donated by the Can. Woollens, Ltd. Won by H. Young, Esq., R. R. No. 2, Peterboro.

No. 1866—Ham and bacon, donated by Can. Packing Co. Won by Edward Tate, Esq., 495 Bolivar Street, City.

No. 3550—5 gallons motor oil, donated by Can. Oil Co. Won by Mr. D. Esson.

Prize winners at the raffle booth on Thursday night, April 14th—

No. 1435—Auto tire donated by A. Brown & Co. Unclaimed.

No. 1008—5 gallons of motor oil, donated by the Can. Oil Co., Limited Unclaimed.

No. 1189—Silk Umbrella, value $10, Donated by Richard Hall & Son. Unclaimed.

For Friday night, April 15th—

No. 1288—1 auto tire. Unclaimed.

No. 1240—Box of cigars, won by Harold Wilson, 513 Bolivar Street.

No. 1620—5 gallons motor oil. Won by Miss G. Fowler, 277 Rubidge Street.

Box of candy from the Business Girls' Club, won by Mr. R. Hendry, 144 Murray street.

No. 1525—Box of cigars, donated by Eddie Wright. Unclaimed.

Box of candy from the Business Girls' Club. No. 2167. Unclaimed.

Saturday Winners.

Winning numbers on the admission tickets for Saturday, April 16, at the Motor Show:

No. 6288—1 ton of coal, donated by R. Hicks and Co. Unclaimed.

No. 4539—6 Mathias photographs. Won by Mr. Gus Conlin.

No. 3151—Hand bag, donated by B. F. Ackerman Co. Unclaimed.

No. 113—Big Ben alarm clock. Donated by the Western Clock Co. Unclaimed.

Winning numbers at the Raffle Booth drawing:

No. 1526—Can of Oil donated by the Great Lakes Oil Co. Unclaimed

No. 1535—Rug, donated by J. J. Turner & Sons. Unclaimed.

Box of candy donated by the Business Girls' Club, was won by No. 2167. Ticket not claimed.

Present winning stubs to Mr. F. F. Roy at the Roy Studio.

FARM WOMEN HELD MEETING SATURDAY

On Saturday afternoon, the United Farm Women of Ontario held a meeting in their newly opened rest room on Simcoe street, which, considering the very inclement weather was very well attended. Miss M R. Heeley, the Provincial Health nurse who is at present making a tour of inspection throughout Ontario, was present, and gave a most interesting talk to the ladies on the public health and welfare work in which she is engaged, and also a description of methods of feeding and food preparation for infants. Much interest was aroused by this talk, as evidenced in the queries from the ladies on different points.

LOST

LOST — A BOSTON TERRIER dog, owner's name on the collar. Kindly notify Dr. King, 494 Gilmour. 3d93 81

LOST — A BOSTON TERRIER dog. Owners name on collar. Kindly notify Dr. King, 494 Gilmour. 3d 92 81

LOST — A BLACK AND TAN hound, white chest; strayed from Hiawatha. Answers to the name of Colonel. Finder please notify Alfred Crowe, Hiawatha. 3d92 83

LOST—CARVED FACE WRIST watch, gold band. Finder please leave at the Examiner office. Lost between London street dam and Regent Theatre, Friday evening, between 7 and 8 o'clock. 3d 91 911

LOST — SIDE CURTAIN FOR car. Finder leave at Examiner. 3d 92 82

LOST—WITHIN THE LAST week, silver wrist watch. Finder please leave at or telephone Examiner. Reward . 3d 91 50

LOST—A PAIR OF FUR LINED gloves between Hunter and Charlotte on George street. Finder please leave at the Examiner. 3d93 87

LOST—BY WORKING BOY $5.00 bill between C.P.R. Station and R. C. Braund's, corner, by way of C.P.R. track. Reward if left at 45 Lafayette avenue. 3d 91 873

LOST — FRIDAY EVENING, Amethyst rosary beads; owner's name engraved. Finder kindly leave at the Examiner office. 1d9-925

COAL AND WOOD

We have now on hand a supply of Coal in all sizes at Lowest Prices.

Hardwood, 4 feet $15.00
(Cutting and Splitting Extra)
—Also Mixed Wood—

PETERBOROUGH FUEL & TRANSFER CO.
134 Aylmer St. Phones 270-362

NEW BOOKS AT THE LIBRARY

Royal Commission Report on Industrial Training and Technical Education, 4 vols, presented by the Dominion Government.

Juvenile Books.

Armfield, Constance, Wonder Tales of the World.

Ashmun, Margaret, Marian Fear's Summer.

Baum, L. Frank, Road to Oz.
Queen Zixi of Ix.
John Dough and the Cherub.
Ozma of Oz.
Rinkitink in Oz.
Dot and Tot of Merryland.

Burgess, Thornton W., Animal Book for Children.

Dana, Richard H., Two Years Before the Mast.

Drake, Robert L., Boy Allies under the Sea.

Dudley, Albertus T., Making the Nine.

Duncan, Frances, Mary's Garden, and How it Grew.

Eastman, Elaine Goodale, Indian Legends Re-told.

Friedlander, Gerald, Jewish Fairy Tales and Stories.

Gateways to Bookland, 5 volumes —Wreath of Golden Blossoms, Old-time Treasures, Winged Flights into Storyland, Vistas of Romance, In Kings Gardens.

Long, William J. Wood Folk Comedies.

McDougall Educational Co., In Many Lands.

Richmond, Grace S., Red Pepper Burns.

Sampson, Emma S., Billy and the Major.

Tarkington, Booth, Penrod.
Penrod and Sam.

Twain, Mark, Extracts from Capt. Stormfield's Visit to Heaven.

Adult.

Audoux, Marguerite, Marie Claire's Workshop.

Bassett, Sara Ware, Wall Between.

Curwood, James C., Nomads of the North.

Fox, John, Jr., Erskine Dale, Pioneer.

LeRoux, Gaston, Mystery of the Yellow Room.

Lewis Sinclair, Main Street.

Lutz, Mrs. Cloudy Jewel.

Marquis, Don, Prefaces.

Page, Gertrude, Veldt Trail.

Post, Melville D., Sleuths of St. James Square.

Stringer, Arthur, Prairie Mother.
Prairie Wife.

Thurston, E. Temple, Apple of Eden.
Greatest Wish in the World.

Williamson, C. N., and A. M., Set in Silver.

Wright, Harold B., Winning of Barbara Worth.

Philosophy.

Psychology of Salesmanship. Atkinson, W. W.

Sociology.

Bateson and Weston, British Subject.

Graham, Stephen, Soul of John Brown discusses negro question.

Mendelsohn, Sigmund, Labor's Crisis (from the Employer's Point of View.)

Useful Arts.

American Poultry Association, American Standard of Perfection.

Miner, J. H., Filer's Success.

Bennett, Sanford, Old Age, its Cause and Prevention.

Green, S. B., Vegetable Gardening.

Pellett, Frank C., Productive Bee-Keeping.

Natural Science.

Maeterlinck, Maurice, Life of the Bee.

Fine Arts.

Carroll, Dixie, Lake and Stream Game Fishing.

Travel.

Honeyman, A. Van Doren, Reindeer Land.

McQuarrie, Hector, Tahiti Days.

O'Brien, Frederick, White Shadows in the South Seas.

History.

Aslan, Kevork, Armenia and the Armenians.

Reade, Winwood, Martyrdom of Man.

Literature.

Baker, Ray P., History of English-Canadian Literature to Confederation.

Supplementary to Juvenile List

Lang, John, ed., Sir Francis Drake
Sir Walter Raleigh.
Henry Stanley.
Captain Cook.
Napoleon.

Chisholm, Louise, ed., Stories from the Life of Christ.

Aesop's Fables.

MacGregor, Mary, ed., Undine.

Hoare, Thomas W., ed., Look-About-You-Nature Books. 5 vols.

Bamboo is used for paper making in Indo-China.

Tomatoes exhibit all the recognized vitamin potencies.

The Catholic population of the United States and its possessions is 28,122,895 persons.

HOUSES FOR SALE

7-Roomed Brick House on Park Street, above Brock Street, with Attic, 3-piece Bath, Furnace, Garage. GOOD BUYING.... $3,800.00

6-Roomed Brick House on McDonnel Street, with Toilet $3,300.00

5-Roomed Frame Cottage on London Street, with Electric Light, City Water, and Sewer connection. GOOD BUYING, $1,400.00

—by—

T. WALKER & CO.
163 HUNTER STREET W.
'Phone 1002.

FOR SALE

Medium-sized Brick House, situated in the South-end partly modern; lot 50 feet frontage—offered for Sale at a reduced price of $2,850.00

Brick House, containing 7 Rooms; all modern improvements, situated in the Northern part of the City; immediate possession.

—For further particulars and inspection of the above Properties, apply

J. T. O'CONNELL & CO.
136 HUNTER ST. W. Phone 376

NOTICE

Salesman, with 3 Years' experience on Road in Central Ontario, married, would like to secure Position with Reputable Firm. Not afraid of hard work, and can make good. Apply to Box 926, Examiner.

BUSINESS MANAGER WANTED

To organize Sales of Factory-to-Home Furniture, Baby Carriages, Etc., in Peterborough and District.

Executive Ability, Good Standin the Community, and office space necessary.

Applications for other Districts will be considered.

Address all communications to Peterborough Examiner Office, Box 934, and state term of residence, Business Experience, Etc. 3d93 934

CHILDREN'S AID SOCIETY
—of—
PETERBORO CITY AND COUNTY

For the Care of Neglected and Ill-Treated Children.

CHILDREN FOR ADOPTION.

G. W. POWELL,
Assistant Secretary and Inspector, 588 George street. Phone 1044W. Office Hours, 12 to 2 and 6 to 8 p.m.

ATTENTION!

Highest cash prices paid for all kinds of Junk, Rags, Rubbers, Copper, Brass, Iron and Paper. Before disposing of your accumulation 'phone us.

A. LOW & CO.
'Phone 697; Nights and Holidays 396

CHINA PAINTING
Mrs. Langley McCarthy
TEACHES BISCOFF'S NEW AND BEAUTIFUL WORK IN CHINA PAINTING.

AN UNEQUALLED OPPORTUNITY

Never will you have a better chance of getting your Furniture re-upholstered as cheaply as now. We have received a fresh line of Sample Tapestries at the most reasonable prices. By giving us your work you get all the material used at wholesale price. We also manufacture Chesterfield Sets to order.

THE AMERICAN UPHOLSTERING CO'Y,
221 HUNTER STREET.
Phone 697. Nights and Holidays 396

Keep On Saving

The person who does not seldom succeeds in life. The Savings Department of this Institution pays 3½ per cent. interest on every dollar deposited therein, and compounds the interest four times a year.

One Dollar will open an account for you.

Toronto Savings & Loan Co

437 GEORGE STREET :: PETERBOROUGH

Office Hours— 9 a.m. to 4 p.m.
Saturdays— 9 a.m. to 5 p.m.

THIS EDITION is issued for the benefit of readers who in the past have not been able to get the paper until the day following publication. It contains all the LOCAL, DISTRICT AND IMPORTANT TELEGRAPH NEWS up to twelve o'clock noon TO-DAY.

The Evening Examiner

MAIL EDITION

PRICE THREE CENTS — PETERBOROUGH, MONDAY, APRIL 18, 1921 — PRICE THREE CENTS

CAMPBELLFORD PROPEPTY OWNERS CONTEST CLAIMS

MEETING OF THE COURT OF REVISION—DEATHS RECORDED OVER THE WEEK-END---PERSONAL MENTION.

CAMPBELLFORD April 18.—A special meeting of the Council was held in the Public Library on Friday night, 15th April, as the Court of Revision. All the members of the Council were present. Mayor A. J. Meyers was in the chair.

The meeting was called to order, and the clerk was instructed to read the petition which had been presented at the Court of Revision on 11th April. An opportunity was then given anyone present who wished to address the Council concerning the matter.

Mr. G. A. Payne responded, saying he was there to represent the property owners of Rear and Front Streets. He did not question the legality of the procedure under which the work was done, but he thought the Council should reduce the cost per foot frontage seeing that the signers were misled as to how the cost of the water main was to be paid.

Several others took part in the discussion.

Moved by Councillor Palliser, seconded by Deputy-Reeve Stone, that the petition be received, but no action taken.

Moved in amendment by Councillor Southworth, seconded by Councillor Wiggins, that By-law No. 675 be rescinded and a new by-law prepared, setting the rate at $1.50 per foot frontage for the construction of a sewer and water main on Rear and Front Streets.

Vote taken on the amendment—Nays, Deputy-Reeve Stone, Councillor Palliser, Reeve Davidson, Councillor Meiklejohn, Mayor Meyers. The following voted Yea—Councillors Wiggins, Baker, and Southworth.

Amendment lost.

The vote on the resolution was then taken, the following voting Yea—Deputy-Reeve Stone, Councillors Palliser and Meiklejohn, Mayor Meyers, and Reeve Davidson; Nay—Councillors Wiggins, Baker, and Southworth.

Motion was declared carried.

Moved by Deputy-Reeve Stone, seconded by Councillor Baker, that the Council adjourn, and the Court of Revision now open.—Carried.

The Court of Revision was now open to adjust some matters that came up for further consideration.

The matter of Mr. Ezekiel Hubble's lot, which had been brought to the attention of the Court as abutting on the sewer, was investigated, and it was found that what was called Lot 4 was really part of Lot 3, and did abut in part on said works.

Moved by Reeve Davidson, seconded by Councillor Palliser, that the motion passed at the Court of Revision on 11th April relating to E. Hubble and others, have that part of the resolution cancelling the frontage tax on E. Hubble's property called Lot 4, but really part of Lot 3, be rescinded, as this parcel does not abut on the said sewer.—Carried.

Mr. A. J. Jenkins addressed the Court on behalf of Mrs. Bogart, giving reasons why he considered the frontage tax should not be charged on Rear Street against Mrs. Bogart.

Moved by Councillor Palliser, seconded by Reeve Davidson, that the motion referring to Mrs. Bogart's frontage on Rear Street, which was fixed at 54 feet, be changed to 30 feet.

Mr. Victor Hay stated that his deed did not show frontage, but by measurement it was 43 feet 6 inches, but he was willing to pay 45 feet.

Moved by Councillor Southworth, seconded by Reeve Davidson, that V. Hay's frontage be set at 45 feet.—Carried.

Mr. James Blute addressed the Court, and said that part of Lot 2, on the west side of Rear Street, was in reality a public highway, and therefore was not assessed; hence no frontage tax should be paid by them.

Moved by Reeve Davidson, seconded by Councillor Southworth, that the 12 foot alley, part of Lot 2, be not assessed.—Carried.

Moved by Reeve Davidson, seconded by Councillor Palliser, that the Court adjourn.

Mrs. William Henson.

There passed peacefully away in Leicester, England, on 1st April, Mrs. William Henson, aged 72 years. She leaves to mourn her loss eight children, two daughters and one son in England, two daughters in Rochester, New York State, one daughter in Montreal, and two sons, Walter and Edwin, of town.

The late Mrs. Henson, who had planned returning to Canada this summer, was well and favourably known in Campbellford when on different occasions she has visited her sons, who have the sympathy of the town in their bereavement.

Alfred Pirie.

After a ten days' illness, of pneumonia and pleurisy, there passed away in Toronto on Friday, 15th April, Alfred Pirie, son of Mr. John Pirie, Sebastopol Street.

The deceased, who is the last remaining member of the family, had been on active service in France, and since his return has been employed in Toronto. The late Mr. Pirie, who was born on the old homestead, 9th Concession, of Seymour Township, was in his twenty-seventh year, and was a general favourite with all his young associates.

The oral tributes were most numerous and beautiful. The funeral will be held at the home to-day at 2.30 p.m., conducted by the Rev. C. E. McIntosh, pastor of St. Andrew's Church, after which the remains will be interred in Zion Cemetery, Seymour East. Mr. and Mrs. Pirie have the sympathy of the town and community in their bereavement.

A. L. McNaughton.

After a lingering illness of some months, there passed away at his home on Front Street, on Sunday morning, Mr. A. L. McNaughton. The deceased, who was a general favourite with all, is survived by his wife and four daughters, Miss Lila at home, Mrs. John Ballantyne of Oshawa, Mrs. Dick and Mrs. A. Dick of Toronto.

The deceased was a faithful member of St. Andrew's Church, and the funeral which will be announced later, will be conducted at the home by the pastor, Rev. C. F. McIntosh, interment being made in Mount Pleasant Cemetery. All sympathise with Mrs. McNaughton and family in their bereavement.

Entertainment.

An excellent entertainment will be held in the school room of St. Andrew's Church on Tuesday evening, 19th April. There will be an interesting programme of musical selections and a humorous playlet, provided by the choir, and the last, but not the least, part, "the refreshments" will be in charge of the Ladies' Aid. All will be welcome, and those in charge are anxious that there should be a good crowd, as this is probably the last entertainment given by the choir before Mr. Henning leaves.

Methodist Church Tea.

The ladies of the Methodist Church, with surnames beginning with N O P Q R S T U V W X Y Z, are holding a tea in the basement of the church on Tuesday evening. There will be lots to eat, and a fine programme. All invited, with a special invitation to men.

Personal Mention.

Mr. S. J. Moore, Superintendent of the Trent Valley Woollen Mill, was on a business trip to Montreal last week.

Mrs. Clarence Bullock, of Toronto, is visiting her friend, Mrs. W. E. Carnahan.

Mr. Cyril Lech, of Peterborough, spent Sunday in town.

Mr. Charles Payne, of Belleville, spent the week-end with his parents, Mr. and Mrs. G. A. Payne, Frank Street.

Mrs. Bessie Bates of Manchester, England, who is sailing on the s.s. Melita for Canada, is expected in Campbellford on Friday to visit her son, Mr. Edward Bates, Front Street.

Mr. B. A. Maclean, B.A.Sc., spent the week-end in Trenton.

Yesterday Nature looked as if King Winter had not been totally dethroned, the white mantle giving quite a wintry appearance. The farmers are quite pleased, however, as the moisture will be of great value to them.

Miss C. Cloughton, of London, Ontario, is visiting Mrs. Mills, of Sebastapol street.

Miss V. Smith, of Frankford, is visiting Mrs. Malhiot

Mr. and Mrs. Russell Long spent the week-end in Peterborough.

As far as can be determined, the crops have suffered little harm from the recent cold spell. The clover and hay have been killed out to a certain extent, but what remains will not be greatly harmed.

Mr. R. J. Reynolds, of Peterboro, is spending a few days in town.

Miss K Locke and Miss L. Weston went this morning to Toronto, to enter a hospital, as nurses in training.

The voting this morning is progressing very nicely. There are a large number turning out.

General News

Rev. Father Killoran, Redemptorist missionary, conducted a Triduum in St. Mary's Catholic church which terminated on Sunday evening. Father Killoran preached several interesting sermons during the three days, and on Sunday evening, delivered a very beneficial sermon on The Holy Name.

Messrs. Scott & Kent shipped 43 fine calves on Saturday, for which they paid five cents per pound.

Mr. M. Reynolds and youngest son, Nadoo, of Sebastapol street, spent a few days in Peterborough and Lindsay last week. They attended the Motor Show in Peterborough and report it a great success.

BIG LEAGUE MANAGERS FOR THE SEASON OF 1921.

American.

Cleveland—Tris Speaker.
New York—Miller Huggins.
Chicago—William Gleason.
*Detroit—Ty Cobb.
*St. Louis—Lee Fohl.
*Boston—Hugh Duffy.
Washington—Clark Griffith.
Philadelphia—Connie Mack.

National.

New York—John P. McGraw.
Brooklyn—Wilbert Robinson.
*Chicago—John J. Evers.
Cincinnati—Patrick Moran.
Pittsburg—George Gibson.
*Boston—Fred Mitchell.
St. LouiswBranch Rickey.
*Philadelphia—William Donovan.
*—New manager.

THIS IS A PHOTOGRAPH OF THE FAMOUS STAFF SEXTETTE, WHICH WILL VISIT PETERBOROUGH ON APRIL 23RD AND 24TH, AND WILL CONDUCT A SPECIAL SERVICE ON SUNDAY MORNING FOR THE CHURCH PARADE OF THE GREAT WAR VETERANS.

MURDER WOMAN IRISH STRIFE

FIRST KNOWN ACT OF THE KIND COMMITTED BY SINN FEIN

DUBLIN, April 18. — (Canadian Press.) — The first execution of a woman in the strife in Ireland is announced. She was taken from her home in the Scotstown district of Monaghan yesterday, and then shot and killed on the bank of the river. The woman, whose name was Kitty Maccarrow, belonged to the farming class, and lived with her parents, octogenarians, in a wild and moutainous part of the country.

About midnight a knock was heard at the door and a party of masked men entered and informed the victim that they had come for her. She struggled in vain. The assassins fastened her hands behind her back, and led her, pleading piteously, down a lane, about a mile to the main road ,by the side of which the body was afterwards found with a bullet hole through the cheek, which is the customary sign of Sinn Fein executions. A card on the body was inscribed — "Spies and informers beware — Tried, Convicted and Executed by the Irish Republican Army."

The City Manager

One outstanding particular in which 150 city-manager cities have prepared for service is in having provided a place in the machinery for a competent experienced executive.

When this city-manager plan is discussed in a new town one of the first observations of the Missourians is:

"The idea is fine, but where would we get a city manager who would be an expert in all branches of city government?"

To begin with, nobody living is an expert in all branches of municpal science and practice. And does not need to be, any more than a college president needs to be a scholar in a hundred or more different fields of learning.

The best answer, however, is to tell what cities have actually done in selecting their manager.

With some necessary exceptions, they have started out by ridding their minds of any thought that any particular person had a claim on the job — which, by the way, is a revolutionary step in itself.

Once this decision has been made, the field of selection is broadened a thousandfold.

Then it often becomes clear, very clear, that the big problems of the town or city are such as to command the attention of a man with engineering training.

As a matter of fact, so far, the engineering profession has had the edge in supplying new men for the city managerships. Dayton first offered the position to Colonel Goethals. Failing to secure him, the Commission went to Cincinnati and secured Henry M. Waite, who had served as city engineer there.

Springfield secured another engineer at Staunton, Va., Charles E. Ashburner, Cadillac, Mich., Grand Rapids and a large proportion of the later cities adopting the plan followed their example.

San Jose selected a professor of political science who had drafted the city charter. Kalamazoo selected the secretary of the local Chamber of Commerce.

The Akron Commission chose a capable ex-Mayor.

Seven years ago, there were no experienced city managers. Now there are many.

What was needful in the first instance was the opportunity for men to enter this field with a knowledge that their future did not depend on the whims of any particular group of men in a single locality, but that they might look forward to steady advancement somewhere in a steadily widening field of opportunity.

Some of the earlier city managers did not make good and have fallen by the wayside. But others have gone on and on. Thus Ashburner, now at Norfolk, Va., with a salary of $16,000, the highest in the list come up from his small beginnings at Staunton, Va., hence he was promoted to Springfield, O., with a much more substantial remuneration.

City managing is coming to be a profession. The city managers have organised themselves into an association which has met annually for seven years and discusses municipal problems and publishes its proceedings, just like such professionally recognised bodies.

The managers are of all ages. There are several ambitious boys in their twenties slaving in villages for the experience, and there is one shrewd old fellow near 70.

The National School for Public Service attached to the New York Bureau of Municipal Research is training young men for managership and gives them, after graduation, apprenticeship as assistant managers to leading city manager.

Next Article: "Cities That Look Forward."

OBITUARY

MRS. JOHN YONGE

The death occured Sunday afternoon at the home of her daughter, Mrs. W. J. Walker, Marmora, of Mrs John Yonge, mother of Mr. T. C Yonge, of this city. The funeral announcement will be made later.

THROAT NERVES CRUSHED, LIVES

THROWN FROM HORSE, NECK BROKEN AND THROAT PARALYZED, TILSONBURG MAN STILL LIVES.

TILLSONBURG, April 18. (Canandian Press.) — With his neck broken as the result of being thrown off a load of hay when his horses bolted on the Forge Road on Saturday, A. Lonzo Vanclief, aged 45, of Mabee Corners, is alive. covered was taken to the emergennor talk. His legs, however, are not paralyzed.

He fell on his head and when discevered was taken to the emergency hospital here. It was found that two nerves which control the ability to speak and swallow, had been crushed and an X-ray revealed the neck broken.

Mr. Vancief is being fed milk through a tube. His head has been placed in an iron splint. It is very doubtful if he will live long.

A GOOD BABY SOOTHER

The trouble with most baby comforts is that they break or collapse too easily. Why not pay a few cents more and get a real good soother The PERFECTO SANITARY SOOTHER is packed each one in a box or envelope and is absolutely sanitary The nipple cannot collapse or break away from the shield.

The PERFECTO SOOTHER is the best for the baby. m w f

THE WEATHER

The freezing rain of Saturday afternoon and night, and the snow fall of Sunday, were somewhat out of season, but not unknown. On April 24 and 25 of 1910 we had a somewhat similar experience, and several other years have furnished snowstorms at a still later date. One of the heaviest snowfalls at a late date that has occurred was that of May 4th, 1907, when a good six inches fell. The trees were out in leaf at that time, but no evil results followed. Another heavy fall was that of May 6th, 1885 (the year of the Northwest Rebellion) when about six inches fell. While late snowfalls do no particular harm, a freezing rain (such as Saturday) and heavy frosts are to be viewed with suspicion.—W. P.

FURTHER DECLINE IN COST OF FOOD

OTTAWA, April 18.—(Canadian Press.)—A further decline in the cost of foodstuffs during the month of March is received in the current issue of the Labor Gazette, which states that the cost of the weekly family budget of staple foods averaged $13.23 at the beginning of March as compared with $14.08 in February, $15.98 in March, 1920, $15.77 in March 1919, and $7.86 in March 1914.

TARIFF REDUCTION NOT PLANNED, THE PREMIER STATES

TORONTO CONSERVATIVES WELCOME RT. HON. ARTHUR MEIGHEN.

TORONTO, April 18.—(Canadian Press.)—Toronto Conservatives accorded the Rt. Hon. Arthur Meighen, Premier of Canada, a rousing welcome when he addressed the members of the Conservtaive Clubs Saturday night. The Premier delivered a forceful address and dealt with the transportation, marine and fisheries question.

He intimated there would be no tariff reductions, as the proportion of industries was vital to the national life of the country.

The government intended to take over the Grand Trunk system without further delay as publicly owned lines must be consolidated and operated for the benefit of the people in order that the best economical results could be obtained. The operation of the railways by private corporations, he pointed out, had broken down and the government was obliged to undertake their operation. It had to be remembered that miles of railway had been built prematurely and the problem of government was to operate the lines in such manner that the best possible results would be obtained. This it intended to do, but had to get possession of the whole Grand Trunk system so that the eastern railways would contribute their quota to the western lines.

ONLY TWO VOTES.

LINDSAY, April 16.—The result of Thursds vote at the advance poll at G.T.R. Library shows that only two votes were cast on Thursday on the Referendum issue. The poll closes to-day.

FUNERAL TRAIN LEAVES MAARN

REMAINS OF EX-EMPRESS OF GERMANY FORWARDED TO POTSDAM FOR BURIAL.

DOORNE, April 18.—(Canadian Press.)—At the small historical station at Maarn (about five miles from Doorne), the remains of ex-Kaiserin Augusta Victoria were placed on the funeral train after a moving farewell of the ex-Kaiser and Hohenzollern family.

The exKaiser wore the uniform of a general in the Brandenburg infantry. He was accompanied by the ex-Crown Prince and his other sons. The funeral service was held at 8 o'clock in the large room of the ex-Kaiser's residence which was decorated entirely with evergreens and palms and conducted by ex-Court Chaplain Dryander. Dr. Dryander also officiated at the church service yesterday morning when special prayers were offered for the ex-Kaiserin. The ex-Kaiser wept bitterly standing beside his daughter, his sons and their wives.

The ex-Kaiser and ex-Crown Prince returned to Doorne, although the latter greatly insisted that the Dutch government allow him to go to Hobdem. He was informed he could not return to Holland if he passed the frontier. Other German guests proceeded to Hobdem with the train, which is composed of a funeral car and two sleepers, but they spent the night on the train which left Maarn this morning.

BASEBALL SCORES

SATURDAY.

American League.

New York 3, Philadelphia 1.
St. Louis 7, Cleveland 6.
Boston 8, Washington 3.
Chicago at Detroit—Rain.

National League.

Philadelphia 11, New York 5.
Pittsburg 7, Cincinnati 3.
Boston 7, Brooklyn 1.

SUNDAY.

American League.

Washington 3, Philadelphia 1.
New York 4, Boston 0.
Detroit 3, Cleveland 0.

National League.

Boston 4, Brooklyn 2.
Other games—Rain.

PROBABILITIES.

Moderate to fresh west and northwest winds, fair and milder.

15c or 2 for 25c

Makes the ideal washing machine soap

Princess Soap Flakes were perfected for fancy washing, such as blouses, lingerie, frocks and frills of crepe and silk and satin. This means they are the finest soap, the purest soap and whole soap, flaked into snowy wafers—thin, crisp and curly.

But—such pure, fine whole soap proves the most efficient of all washing machine soaps.

Princess Flakes wash more thoroughly than laundry soap and are more economical because, being *all* soap, they go so much farther.

Saves wear on clothes

Don't blame it on poor material, broken threads and thin spots which shorten the wear of clothes. They are not due to faulty fabric, but instead charge them up to injurious laundry soap ingredients.

Use pure soap, free from corrosive ingredients, and your clothes and household linens will give the wear they should. Such pure soap, in the ideal form, is yours in Princess Soap Flakes.

Keeps woolens soft

Whether you are squeezing out a sweater or a pair of leggings or mittens or having a grand blanket washing, use Princess Soap Flakes.

No shrinking, no danger of drying harsh and stiff. Instead, everything soft, warm and wooly, just like new.

Package or bulk

Princess Flakes come in convenient packages or economical bulk, as you prefer.

Once you learn the value of Princess Flakes you will order by the 25 pound carton, which allows a big saving. You will use them for every laundry purpose and for general household needs.

THE PALMOLIVE COMPANY OF CANADA, Limited, Toronto, Ontario

PRINCESS SOAP FLAKES

Packages for Convenience — *Bulk for Economy*

1288

Evening Examiner

'Phones—Editorial 1601; Business Office, 1600
Private Branch Exchange to all Departments

The Examiner is a Member of the Aud Bureau of Circulations.

The Daily Examiner, published every lawful evening by The Peterborough Examiner, Limited. Office—419 George Street.

The Weekly Examiner, published Thursday Morning.

Daily Examiner by mail, $4.50 per year.

The subscription price of The Daily Examiner is $6.00 per annum; that of The Weekly Examiner $1.50.

U. S. REPRESENTATIVES.

Special U. S. Representative: W. H. Stockwell 29 People's Gas Building, Chicago, Ill.
New York—Chas. F. Miller, 225 Fifth Avenue
Advertising Rates on Application.

R. M. GLOVER, Managing Director

"Peterborough Presents Possibilities Unsurpassed."

MONDAY, APRIL 18TH, 1921.

A GRATIFYING SUCCESS.

It is a pleasure to be able to state that in spite of the weather conditions, that were far from favourable, the motor show was a splendid success and the result will be a sizable surplus devoted to the work of the Peterborough Health Association. Thanks are due to the members of the Red Cross Society who planned the affair, to the automobile dealers and other firms who by their exhibits made the event possible, to the various organizations whose services were freely given, and to the public for the splendid patronage accorded the show. It was a real community effort, made on behalf of a most worthy cause, and there is every reason for gratification at the result. Every citizen who helped will watch with new interest the work of the Health Association, feeling a personal pride in its activities. The spirit shown in connection with the show demonstrates once more that Peterborough's heart is in the right place and that the citizens generally are quick in their response to a worth while appeal. The members of the Health Association may look upon the success of the motor show as the city's benediction upon their work and as an order to persevere in their plans for a healthier Peterborough.

A BONUS FOR WHAT?

Last year when members of the Ontario Legislature signed a round robin asking for an increase in sessional indemnities, Premier Drury emphatically refused to grant their request, and his firm stand not only stopped the "salary grab," but earned the applause of the people of the province, the majority of whom were utterly opposed to the increase. There is no reason to think that there is any difference in public opinion on that point this year, but nevertheless the members are going to receive a nice little bonus of $600 each, the amount being slipped through quietly. If an increase was refused last year, what possible justification is there for a bonus now, when the cost of many of the necessities of life is less than it was twelve months ago, and when a further drop in prices may confidently be expected? Most of the newspapers in Ontario condemned last year's greedy attempt to raid the treasury and they will not be inclined to regard with any more favourable eyes the quiet little plan of bonusing the members now. Why has Premier Drury, who showed moral courage in blocking the salary grab of 1920 weakened now? The same reasons for refusing the increase that were logical last year are equally potent to-day.

IN THE LEGISLATURE.

The Ontario Legislature did not sit to-day, an adjournment having been made until Tuesday in order that the members of the House might have an opportunity of voting on the referendum. So many days have been wasted already this session that one does not make much difference. As a matter of fact the session should be over by this time if any real effort had been made to speed up the business of the House. All parties must take their share of the blame for the slow progress they have made. Members of the opposition groups have shown an unusual tendency to make long speeches on every possible occasion, while the Government has not displayed the alertness in bringing down its legislation that might be expected of an administration that has had the experience of one session to guide it. The House has been in session many weeks, and there is still a large amount of important business for consideration, with the almost inevitable result that some legislation of vital importance is liable to be rushed through in the dying stages of the session, with scant opportunity for discussion or analysis. All Governments, whether Provincial or Federal, seem to have this fault, but it has been developed to a most unusual degree by the present rulers of Queen's Park.

Advertise in the Examiner

A WELCOME SIGN.

The announcement of the possible formation of a Peterborough Rowing Club was no doubt received with a great deal of interest. To many visitors to Peterborough who have admired our beautiful river, it has been a surprise to find that this city had no aquatic organization of any kind. With the facilities for paddling, rowing and swimming so convenient, they naturally expect to find a flourishing club in existence, and are amazed when they discover that the home of the famous Peterborough canoe, known the world over, has no organized body for the control and encouragement of aquatic sports. The launching of a Rowing Club is welcome as an indication of a reviving interest that may lead to splendid development along this line. Possibly those who are interested in the project might be willing to include paddling and swimming in their plans and organize an aquatic club in which all three sports might be fostered. There is no logical reason why Peterborough should not be prominent in every branch of aquatics, for few cities are more favored with opportunities for practice. It is to be hoped that the effort to organize a club will be crowned with success.

A BIG UNDERTAKING.

One of the most interesting sidelights in connection with the discovery of oil in the far north is the effort being made to solve the transportation problem. Upon this depends to a large extent the feasibility of the oil fields as a commercial possibility. It is costing one firm $90,000 in transportation charges alone to send three oil rigs into the new territory. How much it will cost to get the oil out and manufactured is not know at the present time.

The Mackenzie River is practically the only means of transportation, and the few boats operated upon the stream, owned by the Hudson Bay Company, will only suffice for the company's requirements and such outside freight and passenger traffic as they have previously been in the habit of carrying. Some adventurers are talking of trying to reach the Fort Norman country by aeroplane, but there are certain risks attendant upon this method of transportation, owing to the vast stretch of unsettled country that has to be traversed.

Plans are proposed by the Alberta Government for the construction of a road from the end of the Peace River town to some of the rivers which flow into the Great Slave Lake, while other arrangements are under way for the deepening of the channels in the Athabasca River and the cutting of canals around the "portgages," which would provide unrestricted steamer navigation from the end of the Alberta and Great Waterways Railway at McMurray to the Arctic Ocean. Despite these plans, which at the best would be only temporary, it is felt that the logical means of communication is by railway, the construction of which to the oil fields offers no great obstacle, as the country is entirely a plain between Edmonton and the Arctic, the only hindrance being the large swamps and muskegs through which a grade would of necessity have to be constructed. In this connection it is interesting to note that a London, England, firm, has offered to move "oil or ore across the prairies, without laying railway irons, at 10 cents per ton, starting transportation three months from date of contract." Pesumably caterpillar tractors would be used in this undertaking; a machine widely used in the west, and one adapted to the needs of the country.

Fort Norman is within easy reach of the Arctic Ocean, as the Mackenzie River is both wide and deep and suitable for navigation from the port. These facts taken in conjunction, have given rise to a theory that it will be feasible to ship the oil out via the Arctic Ocean and the Bering Straits, which is, however, nullified owing to the short open season and the shallowness of the straits. Another scheme broached is that the oil should be piped from Fort Norman to the Pacific Coast, but the pumping necessary to force the oil over the elevation of the Rocky Mountains is felt to be an insperable obstacle, while there is but little prospect of a railway retaching the field from the direction of the Hudson Bay, the country through which it would pass be ng entirely what is known as the Barren Lands, so that the railway would of necessity have to depend on oil haulage for fuel.—London Advertiser.

EDITORIAL NOTES.

The success of the motor show means a great deal to the Health Association, and consequently a great deal to those whom the Association is endeavoring to help back to health.

Saturday's weather was welcomed by the "wets" as a good omen, while the "drys' consoled themselves with the thought that to-day would start Ontario on a long dry spell.

Now that the drink-more-milk campaign has been put over, why not a pay-less-for-bread campaign and a cheaper-meat drive? Both are very badly needed.

Will somebody page the bakers and call their attention to the price of wheat. They seem to have overlooked it altogether.

What is a crisis or two in the life of Lloyd George? The little Welshman thrives on them.

Many a married man found his conception of personal liberty altering this morning when he tried to explain to his wife that he intended to vote "no."

To-day's vote may not shake the foundations of society, but it is liable to hit hard at the cellars nevertheless.

Smoke
T&B
A rich Virginia blend —cool smoking

WISE AND OTHERWISE

"The worst thing about some of this liberty," says the young lady next door, "is that it is too personal."

Visitor—Are you eagerly waiting for your term to expire?
Convict—No, sir, I'm in for life.

Viscount Astor has resigned the secretaryship of the Ministry of Health because of illness, which would seem to be an irrefutable argument for the abolition of the department.

The Germans have issued a book entitled "The Great Lie." In reviewing it, it is sufficient to say that it certainly lives up to its name.

Another reason why we are optimistic: A scientist claims that the world is racing to destruction at the rate of 600,000 miles a day and that it may come to an end in any one of eight ways before it finishes its death-bound journey.

We don't recollect the eight ways in which this little planet on which we are joy-riding might be eliminated from the solar system, but we imagine that the following would at letst be contributory factors to its premature destruction:

1. Russia.
2. Politicians.
3. Long-haired "geniuses."
4. Parlor philosophers.
5. Problem novels.
6. Armchair critics.
7. Litrachoor.
8. The Great God Gloom.

Now just as the trout are getting ready to bite and the flies are buzzing on the warm side of the house, along comes a distinguished New New York professor to knock the props from underneath the take-it-easy-and-live-long theory, declaring that the pace that kills is the snail's pace and that hard work is invigorating. Granted that the professor is right why not wait until the lazy days of summer are past to propound such unpleasantness?

A man who recently came back to his home town after along absence declares that many of the subjects of his youthful dreams now weigh about two hundred pounds.

Another man we are going to shoot on sight is the one who coined the word "kiddie."

MUSKOKA LAKES.

The Muskoka region of the Highlands of Ontario, was for centuries the chosen hunting ground of the Hurons. It was the red man who gave the musical name Muskoka (signifying "clear sky") to this land which held supremacy over all others in his affections, and he christened the islands, promontories, the massive rocks, lakes and rivers in a manner that showed his appreciation of the beauties of his forest home. No happier appellation than "clear sky' could have been adopted, as the altitude of the region — one thousand feet above sea level — gives splendid atmospheric conditions. Muskoka spreads its manifold charms to blue skies flecked with soft white clouds. It is a delectable land, brilliant with rich coloring, its air pungent with the fragrance of the pines, its waters cool and clear; moreover a land of many pleasures, offering a wide variety of health-giving, open air sports and pastimes suited to all ages. The Canadian National-Grand Trunk Railways have just issued a handsome illustrated booklet telling you all about it with map and list of hotels. Write any agent of either company, or apply to C. E. Horning, D.P.A., Toronto, Ont.

CANADIAN PACIFIC AGENTS IN LINDSAY

LINDSAY, April 16.— Fifty-two C.P.R. agents representing the Ontario Division, met here yesterday in the town hall, and discussed questions relative to more efficient service for both the company and public in the matter of freight and other activities. Among those present was W. S. Dodd, of Peterborough.

SHOWER BANK GIRLS WITH CONGRATULATIONS.

LONDON, April 16.—Numerous telegrams of congratulations from the different branches of the Home Bank throughout Ontario have been received by Manager McCandless, Miss Aggie Campbell, and Miss Ida Wright, for their heroic work in assisting in the capture of the bandts at Melbourne.

It was intimated that Miss Campbell will be rewarded by the head office of the Home Bank.

Miss Campbell turned the combination of the safe, although a revolver was held at her breast. Both Miss Campbell and Miss Wright are in a nervous state and will not return to duty at the bank till next Monday. A teller and ledger keeper from London are taking their places.

Mr. McCandless is still suffering from the wounds on his head when he was hit with the butt of the revolver.

To WINNIPEG, BRANDON, REGINA, SASKATOON, CALGARY, EDMONTON, PRINCE RUPERT, VANCOUVER, VICTORIA

THE "NATIONAL"
LEAVES TORONTO 11.00 P.M. DAILY
via G.T., T. & N.O. and C.N.Rys.

via Parry Sound and Sudbury
Leave Toronto 8.45 p.m. Daily except Sunday

STANDARD TRANS-CONTINENTAL TRAIN EQUIPMENT
Tickets and full information from nearest Canadian National or Grand Trunk Railway Agent.

Canadian National-Grand Trunk

VICTORY LOAN BONDS
BOUGHT AND SOLD
AT CURRENT MARKET PRICES

PROVINCIAL BOND COMPANY
LIMITED
111 Barrie Building, Peterboro

$50 to $5,000
A YEAR FOR LIFE
A CANADIAN GOVERNMENT ANNUITY PROVIDES IT

—No better life investment available
—No better security obtainable
—Cannot be seized or levied upon for any cause
—Will be replaced if lost, stolen or destroyed
—Not affected by trade depression
—Free from Dominion Income Tax
—No medical examination required

Anyone over the age of 5 years resident or domiciled in Canada may purchase.
Any two persons may purchase jointly.
Employers may purchase for their employees—school boards for their teachers—congregations for their ministers.

Apply to your postmaster; or write, postage free, to S. T. Bastedo, Superintendent of Annuities, Ottawa, for new booklet and other information desired. State sex and age last birthday.

Manufacturers— Your attention, please!

IF you wish to know how to go about using daily newspaper advertising to advance the interests of your business, write to this association, or to any advertising agency.

Make your letter as informative as possible, concerning your product, the territory you are equipped to sell in, your relations with the channels of distribution (jobbers, retailers, etc.).

You will, we predict, be well repaid by the careful consideration we shall give to your inquiry, and the recommendations we may be able to make to you as the result of our consideration.

Your inquiry involves no financial obligation. We have nothing to sell—directly.

Issued by Canadian Daily Newspapers Association, Head Office, Toronto.

STOPPED HER HEADACHES

Years Of Suffering Ended By "Fruit-a-tives"

112 HAZEN ST., ST. JOHN, N. B.

"It is with pleasure that I write to tell you of the great benefit I received from the use of your medicine "*Fruit-a-tives*", *made from fruit juices. I was a great sufferer* for many years from *Nervous Headaches and Constipation.* I tried everything, consulted doctors; but nothing seemed to help me until I tried "Fruit-a-tives".

After taking several boxes, I was completely relieved of these troubles and have been unusually well ever since". Miss ANNIE WARD.

50c. a box, 6 for $2.50, trial size, 25c. At all dealers or sent postpaid by Fruit-a-tives Limited, Ottawa.

LAKEFIELD NEWS

The W.M.S. of the Lakefield Methodist church presented Mrs. S. S. Spence with a life membership in their branch at a recent meeting. Mrs. Spence has been a loyal and untiring worker for many years in the society and richly deserves the honor which has been paid her. The following is the address:

Dear Mrs. Spence,— We, the members of the Woman's Missionary Society have felt for some time that we would like in some way to convey to you an expression of our appreciation of your untiring efforts to promote the welfare of our auxiliary. We have always found you willing and ready to do your part in building up and spreading the kingdom of God in the world, which is our great aim.

Your cheery disposition is always a help and an inspiration to us and it is with much pleasure we ask you to accept this life membership as a slight token of the attachment we each hold in our hearts for you.

We pray that God's richest blessing may rest on you and that you may long be spared to work with us.

Signed on behalf of the society.

President, Ida. Sherin.
Rec.-Sec., Laura Madill.
Cor.-Sec., Mabel Sherin.
Treas., Laura Leonard.

Death of M. G. Booth.

A well known resident of South Burleigh passed away on Thursday, April 14th in the person of Myron George Booth, aged 73. Mr. Booth was born in Stuben county, New York state, but has resided over twenty years in Ontario.

His wife who was formerly Miss Jennie Crowe, survives him and two sons, John and Frank of Burleigh, and a daughter, Mrs. Howard Little of Hall's Glen.

The deceased, who was of Methodist faith and connected with Eden church at Haultain, was well known to many summer tourists as well as his neighbors near Mt. Julian.

The funeral will be on Saturday to Lakefield cemetery.

Personals.

Mr. Harry Atwood of Toronto, is visiting his grandmother, Mrs. Atwood ,of "Ashelworth."

Miss Traill, who spent the past winter in Peterborough, has returned to the village.

Miss Beatrice Bickell, of Toronto, is visiting friends in the village.

Mr. W. G. Ogilvie has returned from Toronto where he spent a week on business.

Miss Florence Batten, of Hall's Glen, has secured a position in the office of Mr. Wesley Sherin.

Mr. W. E. Parsons went to Peterborough on Friday to attend the motor show.

Smoke

T&B

Recommended by judges of tobacco

LOVE!

By KATHERINE MOORE

Leonard Hears of His Wife's New Friend.

Chapter 30

"You are glad to be here with me, Leonard, aren't you?" I queried coaxingly as I walked along by his side on the crowded Board Walk, at Atlantic City.

"Why, you know I am, Noreen," he answered, looking down at me with just the faintest shadow of surprise on his dear face.

"Yes, Dear," I said quickly, squeezing his arm, "—but—well—I just like to hear you say it," I laughed.

Leonard laughed a little too.

"That's funny! I never could quite get that feminine point of reasoning. Now take a man," he went on musingly, "a man asks a woman if she loves him. If she says yes, and says it forcibly enough, he believes her and lets it go at that and marries her. He wouldn't marry her if he wasn't reasonably sure she loved him, but when he gets to the point of being sure he doesn't keep on asking her if she has changed her mind every five minutes.'

"Wait a minute," I said: "That's just the danger. A man takes a woman's love too much for granted. He makes her his wife, and thinks that's the end of it. He goes out into the business world, has expansive interests and diversions and takes it as a matter of course that his wife's affections and interests are all centered in him." My voice wavered a little. We are getting on dangerous ground, and I had not intended to go too deeply into such serious reflections.

We walked on for a minute in silence.

"Or if she does have any outside interests," I went on, "he is very apt to disapprove.'

Leonard looked puzzled.

"Feminine viewpoints are so complex," he said. "A man might just as well give up trying to understand them. When a woman marries it is usually because she wants to, and because the man she married and the home he makes for her are her big interests. Isn't that so?"

"Yes, Dear, it is so, and you are my biggest interest, so let's stop talking so foolishly," I pleaded.

Leonard looked down on me with such a whimsical expression of bewilderment that I wanted to laugh. There was no use. I felt men never would entirely understand us.

If it hadn't been for my all controlling love for Leonard I think that right that minute I could have gone out on the stump and talked eloquently for the cause of feminism. But I only pressed closer to his side and love him more deeply.

"I've met such a funny nice boy since I've been here, Leonard," I told him. "We've become quite good pals, and I want you to meet him."

I felt that Leonard did not meet this information with much sysmpathy, but I went on to tell him about Thierry Brunswick. I could not help thinking of Leonard's remark about a man not demanding to be told every five minutes that his wife loved him, but I knew that he did demand that she live up to every degree of that love every single minute of her life.

"I have not seen him since you came, but you'll be glad to meet him I know," I went on. "You remember Brunswick of the big Marmaduke Case that you used to tell me about? Well, this is his only child—quite a remarkable boy, too."

Leonard's interest heightened a little.

"That so? Is his father with him?" he asked, plainly showing that even Rowland Brunswick's son would not interest him specially.

"No, he is alone," I answered, and then watched Leonard's expression out of the corner of my eye, but he still seemed disinterested—or perhaps he was trying to appear so.

"He is only a boy," I said, partly to relieve his feelings and partly to continue the subject. If Leonard was foolish enough to be jealous of a child, I was tempted to probe his jealousy a little. "But I've grown quite fond of him," I ventured.

To be Continued.

DEPORTING THE ALIENS TO THIN OUT PRISON

But These Michigan State Prisoners Were Serving Short Terms.

DETROIT, Mich., April 17. — Aliens sentenced to the state prison at Jackson are being paroled and immediately deported, immigration officials announced yesterday. Several prisoners have been sent out of the country this week, it was stated. All were serving short terms for minor offences.

The plan is understood to have been inaugurated as a means of relieving congestion at the prison.

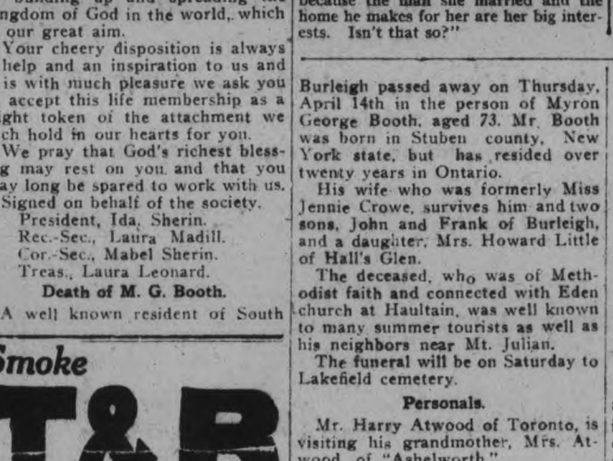

Send No Money

Just mail the coupon for this 10-day test. Then watch your teeth improve.

Quit for 10 Days

Your old methods of teeth cleaning

See what this new way does. Watch your teeth whiten—note how clean they feel. Millions have learned in this way how much film removal means. It is something that you should know.

You must fight film

Your teeth are coated with a viscous film. It clings to the teeth unless you combat it, gets between the teeth and stays.

It forms a dingy coat which dims the luster of the teeth. It is the basis of tartar. It holds food substance which ferments and forms acid. It holds the acid in contact with the teeth to cause decay.

Millions of germs breed in it. They, with tartar, are the chief cause of pyorrhea. Thus most tooth troubles are now traced to film. And, despite the daily brushing, very few escape them. The old brushing methods do not effectively fight film.

New ways to combat it

Dental science has now found ways to combat film. The methods are embodied in a dentifrice called Pepsodent. It has proved so effective that leading dentists everywhere are now advising it. And millions of people have already adopted it.

Pepsodent, with every use, brings five desired effects. It attacks the film in two efficient ways. It keeps teeth highly polished. It stimulates the salivary flow—Nature's great tooth-protecting agent.

It multiplies the starch digestant in the saliva. That to digest the starch deposits which cling to teeth and often form acid. It multiplies the alkalinity of the saliva. That to neutralize the acids which cause tooth decay.

Modern authorities regard these effects as essential aids to Nature, in view of the average diet. To bring those effects twice daily means such protection as you have not known before.

See and feel them

The results can be seen and felt. They are delightful, and this 10-day test will bring them 20 times.

Send the coupon for it. Note how clean the teeth feel after using. Mark the absence of the viscous film. See how teeth whiten as the film-coats disappear. Watch the other good effects, and the book we send you will tell you what they mean.

Do this now in justice to yourself. Learn how much this new-day method means to you and yours.

Pepsodent CANADA REG. IN

The New-Day Dentifrice

A scientific film combatant, combined with two other modern requisites. Now advised for daily use by leading dentists everywhere. Supplied by druggists in large tubes.

Ten-Day Tube Free 633

THE PEPSODENT COMPANY,
Dept. B, 1104 S. Wabash Ave.,
Chicago, Ill.

Mail 10-Day Tube of Pepsodent to

Only one tube to a family.

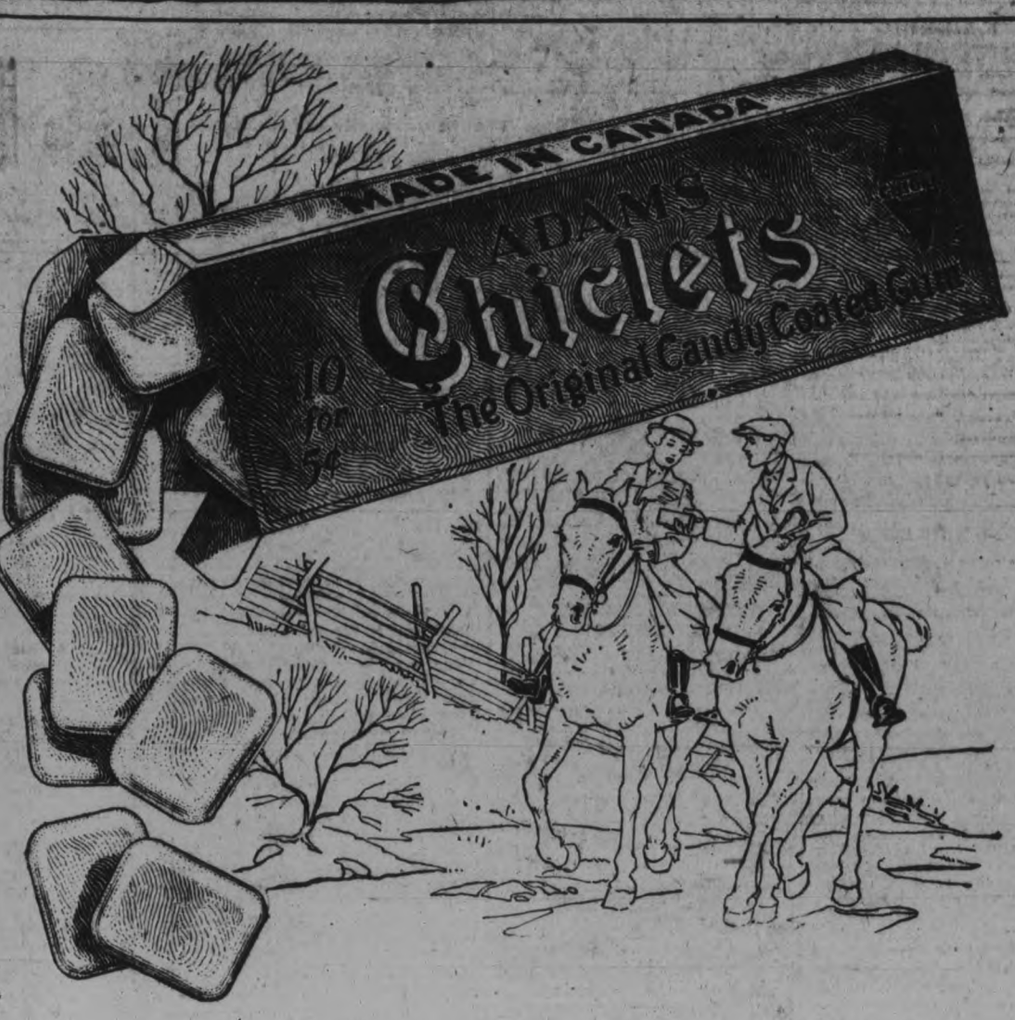

Do You Like Spearmint?

Then try Spearmint Chiclets.

Then you'll know just how fine Spearmint can be—when it's Adams Spearmint; imprisoned in a crisp, white candy-coating; dainty in size and shape; the famous Chiclets you've known for years—with the added inducement of Spearmint flavor.

All Chiclets are "Really Delightful"—good for nerves and teeth and digestion. It's just a matter of choosing your favorite flavor—the new Spearmint, tingling Peppermint, or luscious Tutti-Frutti.

Sold in cardboard packets by most stores—ten Chiclets for 5c.

—an Adams product, particularly prepared

Spearmint *In the GREEN cardboard packet*

Tutti Frutti *In the PINK cardboard packet*

Peppermint *In the YELLOW cardboard packet*

TO-DAY'S VOTE LIGHT APSLEY

MANY NORTHERN RESIDENTS DO NOT KNOW THAT THERE IS A REFERENDUM.

APSLEY, April 18.—No interest at all is being shown in the Referendum in this neighborhood; indeed nothing seems to be known about it. Several who have been spoken to did not know that a vote is to be taken to-day. There has been no advertising, no campaign on either side, no instructions to the public, no information published with regard to polling stations, consequently a very light vote will be recorded.

Reception to Reeve Robert Scott.

The Reeve of Chandos, Mr. Robert Scott and his bride, was tendered a reception and shower at the parish room, Apsley, on Thursday evening, April 14th, by the ladies of the two Anglican churches of St. George's, Apsley, and St. Stephen's, Chandos.

In spite of the inclement weather about fifty guests assembled in honour of the occasion and a very enjoyable evening was spent in dancing, three sets going simutaneously.

After refreshments had been served, the Rev. C. A. G. Spence, on behalf of the company present (which included several returned men who, like the Reeve, had seen considerable service overseas), extended to Mr. and Mrs. Scott their hearty wishes for much joy and happiness in their wedded life and begged them to accept the accompanying gifts as small tokens of the esteem and high regard in which they were held. Mr. John Coones and Mr. Jim Downing, veterans of the Great War, then made the presentations. Mr. Scott in a brief, but neat speech expressed the thanks of himself and Mrs. Scott for the great kindness shown them on this pleasurable occasion which was entirely unexpected, and hoped that he would always deserve their respect and confidence.

FEARED STRIKE WOULD WEAKEN MINERS' CASE

Executive of Triple Alliance Explains Why General Strike Order Was Cancelled.

LONDON, April 16.—The executive council of the triple alliance this afternoon issued the following statement, explaining cancellation of the general strike order: "No reasonable hope remained of securing spontaneous, united action so essential to give the miners the assistance sought. A partial, hopelessly inadequate sympathetic strike would have weakened the three organizations' power. We regret there was no other course open to us."

MACDONALD'S Cut Brier

More Tobacco for the Money

"The Tobacco with a heart"

Canada's best buy—the ECONOMY Package

½lb-85¢

FINANCIAL AND MARKETS

WALL STREET.

NEW YORK, April 18. (Canadian Press.) — On the Stock Exchange the week opened with irregular price changes, although the gains predominated. Oils led the firmer issues, notably Mexican and California Petroleums, and General Asphalt, Hendee Manufacturing, Coco Cola, Famous Players, Baldwin Locomotiv, American Smelting and Columbia Gas, also were invariably higher.

Rails were disposed to ease moderately with equipments, Pullman falling 1 1-4points to a par low of years. Food specialties also reacted fractionally.

Noting the absence of buying orders over the week-end, shorts confidently extended their operations during the morning. No part of the list captivated their attention, but Rails, Steels, Equipments and Oils were under especial pressure. Canadian Pacific fell 2¼, duplicating its recent low price. Delaware and Hudson lost 3 and Pullman extended its decline 3¼ points on adverse dividend rumours. Oils forfeited early gains, and Tobaccos, Textiles, Rubbers and Sugars were included among the heavy specialties with such miscellaneous issues as Sears-Roebuck. The bond market, especially Rails, also was heavy. Call money opened at the recent fixed rate of 7 per cent.

The set-back was checked for a brief period during the noon hour, but made further headway later when Rails, Steels and Equipments displayed increased heaviness. Remington, Great Northern, General Electric, Republic Steel, Utah Copper, Central Leather and Industrial Alcohol were especially reactionary.

Rallies of one to two points in last hour resulted from moderate demand for cheaper oils at gains of one to three points. The closing was irregular.

FOREIGN EXCHANGE.

NEW YORK, N. Y., April 18.—(Canadian Press). — Sterling exchange steady; demand, 3.92¼. Canadian dollar, 11 7-16 per cent. discount.

CHICAGO GRAIN.

CHICAGO, April 18.—(Canadian Press).—Fear that damage to the new crop had been done by the low temperature led to upturns to-day in wheat prices. Buying, however, lacked volume, and with warmer weather in prospect, an increase of selling pressure soon took place. Sellers contended that crop damage would prove to be of only a minor source. Opening prices, which ranged from ½ to 2 higher, were followed by a material set-back and then something of a rally.

Continued importation of Canadian wheat and a break in prices at Winnipeg led subsequently to a sharp decline here. The close was heavy, with May 124 to 124¼, and July 105 to 105¼.

Corn hardened with wheat, but the latter was inclined to sag. After opening 3-8 to 7-8 higher, the market reacted to slightly below Saturday's finish. Oats paralleled the action of corn, starting unchanged to 5-8 higher, and later easing down. Higher quotations on hogs gave some firmness to provisions.

Later, in sympathy with wheat, the market declined further, but liberal exports helped to check the break. Prices closed unsettled, with July 60 3-8 to 60½ to 60½ to 60 3-4.

TORONTO.

TORONTO, April 18.—(Canadian Press).—The demand for high-class mining stocks is increasing on the Toronto Stock Exchange, and this morning trading in Dome and Hollinger led to a big advance in the former and a somewhat smaller gain in Hollinger. Opening strongly at 22, Dome moved up in spirited bidding to 22 3-4 before the close, this figure representing a gain of $1.75 over the Saturday close. Hollinger was extremely active, over two thousand shares changing hands with the prices advancing five cents a share to $7.05. C.P.R. dropped back again to 124½, a loss of two points, while Riordon sagged to 96¼, 2 3-4 points lower than Saturday's quotation.

LIVE STOCK MARKET.

TORONTO, April 18.—(Canadian Press).—Cattle receipts heavy; trade good. Quotations: Heavy beef steers $9.50 to $10.25; butcher steers choice, $8.50 to $9.50; butcher cows medium, $5 to $7; calves, $11 to $13; lambs, $12 to $13.50; hogs, selects, $12.75 to $13.

FAT CATTLE EXPORT RESUMTD.

LONDON, April 18.— (Canadian Press.) — The Canadian fat cattle trade to Manchester was resumed last week after lapse of ten years. Within the next six weeks five steamers carrying Canadian or American cattle will reach Manchester. The cattle will be slaughtered on the wharf as soon as they are landed. Years ago the overseas live cattle trade to Manchester was of considerable proportions.

COLLECTION FOR CHINA MISSIONS

REV. FATHER FRASER SPOKE AT CHURCH OF THE SACRED HEART ON SUNDAY.

A special collection in aid of the proposed Catholic College at Almonte for the education of missionaries for China was taken up at the Church of the Sacred Heart yesterday morning. Rev. Father Fraser, who spent fifteen years among the Chinese, gave an interesting review of his work and the extent to which it had developed. Converts had become so numerous that they could no longer be cared for by the few missionaries who had been delegated to that field. It had become necessary to increase their number, and to that end a residence had been bought at Almonte, where twenty-two students were now preparing to devote themselves to the evangelization of the Chinese. The accommodation of this building was already overtaxed, and it had become necessary to erect a college, for which funds were now collecting. Father Fraser appealed to the people, not only for their financial support, but also for their prayers, and for volunteers. The life of a missionary in China had many consolations. Father Fraser said he had quickly adapted himself to the ways of the people, and in the churches built and souls won for Christ, where previously Christianity had been unknown, the missionary found a reward beyond expression. The diocese in which he had labored was now so organized and supplied with churches that the future harvest of souls for God would be gathered quickly as soon as an adequate number of missionaries could be sent forward.

NEW RECTOR HELD INITIAL SERVICE

REV. G. J. BOUSFIELD AT ST. LUKE'S CHURCH

Rev. George J. Bousfield, B.A., the new pastor of St. Lukes Church, East City, held his initial services yesterday, at 8 and 11 a.m., Sunday School and Bible Class at 3 p.m., and evening service at 7 o'clock. Notwithstanding the inclement weather, there was a good turnout at all the services.

Mr. Bousfield's morning sermon was taken from the third chapter of Colossians, part of the 17th verse. "Whatsoever ye do in word or deed, do all in the name of the Lord Jesus," and was an amplification of the difference between devotion to religious ethics and personal devotion to Christ.

The pastor emphasised the point that things would not be right in the world until people were more ready to accept Christian principles, and, what is unique in Christianity, to accept and be devoted to the person of Christ, a spirit which the pastor hoped would prevail in the church and in the work of the congregation as a whole.

The evening sermon as on the example of faith given us in the story of the woman of Tyre and Sidon whose daughter was grievously ill. Her faith in the efficacy of Christs helping powers was so great that Christ said to her, "O woman, great is thy faith. Be it done unto thee even as thou wilt," and her daughter was healed in the self-same hour. It was the virtue of faith that Jesus insisted upon in every relation that He had with the people, and it was even recorded of Him in one instance that He could not accomplish His mighty works because of their unbelief. The miracle of faith is manifested in every condition of our daily lives, and in the accomplishments of our ancestors who persevered in the face of discouragement and innumerable obstacles because of the faith that was in them.

Mr. Bousfield, who was born in Ottawa, and was educated in Trinity Trinity College School, Port Hope, has been for the past two and a half years stationed in Albion, New York.

THE GUN CLUB HELD MEETING

The annual meeting of the Peterborough Gun Club was held on Saturday evening at the Empress hotel, It being Saturday and a very stormy night the attendance was not as large as hoped for. However, some new members were added to the club and the following officers elected: President, C. Graham; Vice-Pres., S. Coon; Captain, E. Symes; Sec.-Treas., C. Wood; Grounds Committee, E. Symes, E. Curvin, C. Mills.

Shooting will be held as usual on Friday evening during the summer months. The first to be on Friday evening next, April 21st at 6.30 sharp.

WELL BABIES CLINIC

The Well Babies' Clinic will be open to-morrow (Tuesday) afternoon, from 3 to 5 At this meeting the Provincial Health nurse, Miss M. R. Heeley, will be present. An early attendance is requested, as a number of children were omitted in examination last week, owing to the large number present and late arrivals.

There's always a race for the first dish

When It's Pure Gold!

THE kiddies know how delicious Pure Gold Jellies taste. You can't fool them with substitutes, either.

Pure Gold Jellies have a special richness of flavor—a smoothness of texture—which is wonderfully pleasing. Only the finest ingredients are used, skilfully blended and absolutely pure.

With Pure Gold Jelly Powders in the house, you'll always have a dessert which will please the kiddies—which is good for them, too. A delightful dessert easily prepared in a few moments.

Order Pure Gold Jelly Powders *with your groceries.* The better grocery stores carry them—in raspberry, strawberry, lemon, orange, red currant, pineapple, cherry and vanilla flavors.

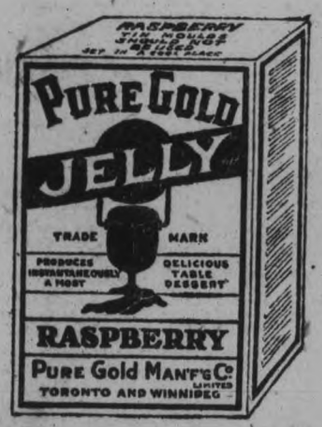

Pure Gold Manufacturing Co., Limited
TORONTO

Pure Gold Desserts
JELLY POWDERS

34

Exceptional Sale of Seasonable Dresses

For Young Ladies and Small Women

This is a chance which the prudent buyers will not overlook.

Our Dresses are all absolutely UP-TO-DATE. Not a last season's garment in the lot. The qualities are of the best and the styles speak for themselves.

We have divided these into two groups,

One, which comprises Taffetas, Georgettes and Messaline Silks, which sold regularly from $30 to $42, for only $25.00

The other lot consists of fine Serge and Tricotine Dresses which sold from $25.00 to $42.00 and are now marked down to $20.00

WE INVITE COMPARISON OF THESE GOODS WITH ANY IN THE CITY.

Headquarters for Misses' and Childrens Wear

W. E. LECH

366 George Third Door from Simcoe

MASS MEETING IN LAKEFIELD

CLOSING ADDRESS ON THE RE-REFERENDUM—LAKEFIELD NEWS

LAKEFIELD, April 18.—A mass meeting was held in the Methodist church on Sunday evening after the regular evening service in the interests of the Referendum. Mr. J. F. Lillicrap was in charge.

Mr. Lillicrap called on Mr. Cowan of Peterborough as the first speaker after a brief introduction. Mr. Cowan began by referring to the advance made in the past few years in campaigning; there used to be so many temperance meetings and now there were few, but the individual voter was better informed on the issues. It was customary a few years ago for a minister to take a couple of drinks before going into the pulpit on Sunday, but that is not done now. A few years ago there were between 50 and 60 drinking places in the city of Peterborough and between Warsaw and Peterborough, a distance of 14 miles, there were 14 saloons. These conditions no longer prevail.

The speaker remembering his mother as a W.C.T.U. worker when the name carried with it a reproach, and when it required great courage to wear the white ribbon.

The Scott Act and Duncan Act, which were primary messages, were repealed and brought a good deal of discredit to the cause. When the railways and business firms refused employment to drinking men this was a step on the right road. Later still the local option law came in and the temperance worker was threatened on every side— business men were boycotted and farmers had their barns burned if they dared to make a public stand for temperance. Mr. Flavelle, who was at one time in business, was driven forth because of his expressed views on the subject.

It used to be common for grocers to sell liquor and this lent rather an aspect of respectability to its sale but boys and girls would go staggering home intoxicated. The law forbidding the sale to minors and the restrictions in regard to Indians and the license laws gradually curbed the traffic along certain lines. Prohibition on Sundays and certain holidays and during certain hours all were steps towards total prohibition.

Government control (so-called) has been proved in Saskatchewan to be unsuccessful and no government can hope to make it a success.

Mr. Cunningham accompanied the speaker to hear Mr. Windle of Chicago in the War Veterans' hall, and his arguments were not convincing, being mainly concerned with personal liberty being menaced. He made the statement that no one wants the open bar, which is rather a contradiction to the statements made a few years ago in the local option campaign. He claims that prohibition is despotism and that the cost of prohibition would mean financial ruin for the country owing to the number of men who would be employed to enforce it. For two years in war time we had prohibition and it did not bankrupt the country. The liquor traffic is responsible for every crime and we must remember that we are all our brother's keepers.

Mr. Cowan referred to the decrease in crime during war time prohibition in various centres. Mr. Cowan had not the exact figures in Peterborough, but Magistrate Dumble made the statement that he handled all classes of crime and that there was a large decrease during prohibition. It would be a great day and many of those who have passed away would have enjoyed seeing it and perhaps they did see as so many believe.

Rev. T. L. White sang as a solo "Pass It On."

The next speaker was Mr. Cunningham of Peterborough, who expressed his pleasure at being present and his conviction that in the present assembly it was not necessary to solicit votes. When the speaker was 4 or 5 years of age he remembered the abuse and stigma that fell to the lot of the temperance workers; they were in peril of having their buildings destroyed by fire, but times have changed and with them the arguments of those on the other side. They now state that no one wants to see the open bar back again, whereas a few years ago they made piteous appeals for the open bar as the poor man's club. Now in their plea for importation they are appealing for the rich man's cellar. There are some who in all sincerity ask the question, "why this vote, we voted a couple of year ago on prohibition and why do we vote again?"

The Onario Temperance Act was a war-time measure and the referndum a couple of years ago made it unlawful to buy or sell liquor in Ontario, but the Provincial government has no authority to prohibit its importation so the Federal government is giving Ontario this opportunity to say whether or not liquor shall be imported. At the last session the U.F.O. government passed the Sandy bill which makes it illegal for any railway or express company to carry liquor or for it to be possible for a man to convey it in his motor car from one point to another. This makes the carrying of liquor in any way a criminal offence, whether it is intended for personal use or for sale. This will be the nearest thing to being bone dry we have yet achieved. Boot-legging and rum-running will soon be over and it is well worth the years of effort. A woman in Peterborough reported to the speaker that her 14 year old daughter and her young son in High school cannot attend parties among their young friends without being in danger from liquor as boys and girls are drinking freely. The serpent in the cellar is a menace to all. A young woman in Peterborough was recently brought home drunk from a meeting of a society of which she was a member. It is a hundred years this month since the first petition to curtail the sale of liquor was presented to the Canadian legislature. Let us do our best and come out and vote and induce our neighbors to do so also.

Mr. Lillicrap made a strong appeal for a prohibition vote on Monday.

Rev. P. L. Jull concluded the evening with an appeal to avoid apathy on this great question but to vote "yes."

MEETING FRIDAY

The regular monthly meeting of the King Edward Home and School Association was held on Friday afternoon last, with a very good attendance of members. Mrs S. T. Medd gave an interesting report at the meeting of the Convention of Home and School Associations recently held in Toronto, at which over 200 representatives were present, one from as far away as Vancouver. The President of the Association, Mrs. Watt, was in the chair.

Sugar cookies

The cookie jar should never be empty. Make healthful crisby cookies for the kiddies with

Borden's
EAGLE BRAND
Condensed Milk

Y.M.C.A. CIRCUS

IN Y.M.C.A. GYMNAASIUM

THURSDAY & FRIDAY APRIL 21, 22

Reserved Seats 50c General Admission 35c

Reserved Seat Plan Opens Tuesday Morning

STORE OPENS 9 A.M. **The CRESSMAN Company Limited** STORE CLOSES 5.30 P.M.

MEN'S SUITS

We Unpacked Them Just the Other Day

And They Are Good to See

Good news, men! More shipments of Society Brand and Leishman Clothes have recently arrived.

When you see these new models in the latest colorings and most approved fabrics, YOU WON'T HESITATE.

If you try to guess their prices you'll be high. You get peak quality at valley prices.

There is a splendid range of summer tweeds and fine fançy worsteds. There are colors in great variety and some are off shades that are quite different and distinctive.

Every garment is cut on smart, dignified lines.

Neither of the above makers know how to make a cheap or ordinary looking suit. They have put real good trimmings and workmanship into them. They have not been stinted in any way.

Priced from $30 to $60

We Are Proud of Our Stock of Men's Hats

Listen to the names of the three well known brands we have to offer—"Brock," "King" and "Borsalino." Here is the color range—dark green, dark moka, steel grey, Alpine grey and black. Prices from $4 to $9.

In the fashionable Alpine grey we are showing a very smart model that is priced at $7.

FOUND BODY OF MAN AT ORILLIA

FRED. PEACOCK MET DEATH BY DROWNING

ORILLIA, April 16.—When fishing in the lake, four little lads from the Moffat farm saw the body of a man floating in the water at the foot of Colborne street. Chief Murphy took charge of the remains, which showed no marks of violence, while deceased's money and watch was in his pockets. Subsequently the body was identified as that of Fred Peacock, who had been missing since Tuesday.

PILES ARE GENERALLY CAUSED BY CONSTIPATION

There are few, if any, complaints more common than hemorrhoids, or piles, as they are commonly called, and scarcely any which cause more trouble, annoyance and misery.

Ninety per cent. are troubled with them at some time or other, owing to allowing the bowels to become in a constipated condition.

Piles are classed under three headings, i.e., itching, bleeding and protruding, and the excruciating pains which accompany them cause misery wrich is beyond description.

Ointments and suppositories may help and relieve for a while, but to get rid of them, it is necessary to have a free, easy and natural motion of the bowels, at least once or twice a day, and by doing this the cause will be quickly removed.

Milburn's Lava-Liver Pills regulate the flow of bile to act properly on the liver and bowels, thus removing the constipation and all of its allied troubles.

They contain no calomel or drastic mineral ingredients, being purely vegetable. They are small and easy to take and do not gripe, weaken or sicken.

Milburn's Laxa-Liver Pills are 25c. a vial at all druggists or dealers, or mailed direct on receipt of price by The T. Milburn Co., Limited, Toronto, Ont.

A PRESENTATION

LAKEFIELD, April 18.—A number of neighbors and friends gathered at the home of Mr. and Mrs. William Condon on Monday evening last. Mr. and Mrs. Condon were the recipients of two handsome leather chairs and the following address was read by Mr. Martin Coughlin:

Dear Mr. and Mrs. Condon,— At the time draws near for your removal to your new home, your many friends wish to express their regret at your departure from their midst. As this neighborhood has always been 'home' to both of you, we have pleasant recollections of your childhood days. In a rural community such as ours, we are of necessity dependent more or less upon our neighbors for many little deeds of helpfulness and in this respect you took your full share.

We feel we could not let this opportunity pass without expressing our feelings of your good friendship. As a slight token of our esteem, we, a few of your friends, ask you to accept this litle gift and with it our best wishes for your every success in your new home, in the pleasantly situated village of Lakefield.

Signed on behalf of your friends,
Edward Allen.
William Hayes.
John B. Condon.

Mr. Condon thanked his friends for their handsome gift and wished them all years of prosperity on their farms.

SURPRISED IN PARK SHARING $4,600 LOOT

Three Men Are Arrested an Hour After Hold-Up in Williamsburg Home.

NEW YORK, April 16. — Within an hour after three men had assaulted Alfred Kiepsek, 16 years old, in his home at 133 North Eighth Street, Williamsburgh, last evening, and had escaped with $4000 in cash and $600 worth of jewelry, which they found in a trunk in his mother's room, Detectives Miller and Thornton of the Bedford avenue station arested three men in McCarren Park, in the Greenpoint district, as they were dividing part of the jewelry obtained by the robbers.

According to the story told to the detectives say the victim of the hold up he was seized in the parlour of his home awaiting the return of his mother, a widow, when three men burst into the room with drawn pistols and ordered him to throw up his hands. He attempted to run to the window to call the police, he said, when one of the men struck him on the head with his pistol, felling him.

"The fellows seemed to know that my mother kept her savings in the trunk in her room," he explained, "because two of them ran into the room, while the other fellow covered me with his pistol. I heard the two fellows in the room smash open the trunk and about five minutes later they came out of the room stuffing my mother's money and the jewelry into their pockets.

"When they ran out of my apartment I followed them without their knowing it. I had hurried after them for half a dozen blocks in the direction of McCarren park when I lost them.

Keepsek said that he was about to return to his home to tell his mother about the hold up, when he met the two detectives. He described the hold up men, and the detectives commandeered an automobile and hurried with the boy to McCarren Park, as the latter had told them he had overheard one of the robbers say "Let's beat it to McCarren Park," as they ran out of the house.

The detectives saw three men seated on a bench in the park and approached them from behind a clump of bushes. The boy immediately identified them as the hold up men. Then the detectives sprang in front of the men with drawn pistols, and two of them, who described themselves as John Gorney, 23 years old, of 59 South Second St., and Joseph Ewasnik, 25 years old, of 123 Tenth Avenue, both of Williamsburgh, attempted to pull pistols from their coat pockets. The detectives said that they felled the men and then grabbed the third fellow, who described himself as Felix Ezanaka, 30 years old, of 41 North First street, Williamsurg.

After Gorney and Kwasnik had been disarmed by the detectives the trio was searched, and according to the police about $400 worth of jewelry was found on them which Mrs. Klepsek later identified as part of the loot taken from her trunk. The detectives did not recover any of the money that was taken from the trunk and the men refused to reveal what had become of it. They were locked up at the Bedford ave. station on charges of assault and robbery, and will be arraigned in the Bridge Plaza Court.

ASTHMA USE RAZ-MAH

No Smoking—No Spraying—No Snuff Just Swallow a Capsule

RAZ-MAH *Is Guaranteed* to restore normal breathing, stop mucus gatherings in the bronchial tubes, give long nights of quiet sleep; contains no habit-forming drug. $1.00 at your druggist's. Trial free at our agencies or write Templetons, 142 King W., Toronto.

Local Agents — McDermid and Jury and E. L. Payne's Drug Stores. Lakefield—T----- Drug Co.

STRAWBERRY PATCH

Experimental Farm Notes.

Whatever else is neglected, one should not fail to start a strawberry plantation during the spring. Any fairly dry area will grow strawberries. The ground should be one on which water will not stand during the winter to form ice.

Manure at the rate of ten to fifteen tons per acre may be applied and plowed under, or ever more may be used to advantage if no other fertilizers are to be used. It is usually considered wise to apply five hundred pounds of a 4-8-4 fertilizer per acre. That is one containing 4 per cent. of nitgrogen, 8 per cent. of phosphoric acid and 4 per cgent of potash However, if the soil is in god fertility this is not necessary and manure alone may be all that is necessary. All fertilizers should be scattered broadcast and harrowed in.

Thorough preparation of the soil by plowing and working deeply is advisable. The land is finally levellew with a smoothing harrow and the plants set in riws three and a half feet apart and fourteen inches apart in the row. Closer planting is unnecessary and does not permit of easy cultivation between the rows and opportunity of picking without tramping on the vines.

The planting is done by pushing a spade into the soil, pressing it to one side and dropping a plant with roots spread fan shape into the opening, holding the crown of the plant to the top of the level soil and pressing the earth firmly around the plant with the heel or some other way and finally levelling with loose earth around the crown of the plant. This is quickly done The importance of pressing the soil firmly around the plant is very great and the plant should be sufficiently firm, so that if the plant is pulled bp a leaf the leaf will break before the plant will pull out. Only young plants should be set; that is, plants of the previous season's growth. The planting should be done early, in fact, the earlier the better. Much of the failure with strawberries is due to late planting. This is a job that can be done in the early spring, the sooner the plant becomes established the earlier the formation of runner plants, and the earlier these runner plants form, the larger and better developed are the crowns without which strong stalks of well formed fruit are impossible.

The summer cultivation should be shallow to kill weeds and form a loose surface in which the plant can root without difficulty. As the runners develop the cultivator should be narrowed, so that the runners are no disturbed after they commence to form plants and great care is necessary to avoid disturbing the plants at this time Some of the hunners may be shifed to give a more even distribution of plants along the row, and some hand hoeing will be necessary to prevent weeds from growing later.

It is wise to plan for a new plantation every year, as it is difficult to keep weeds under control the secon dyear without much hand hoeing.

It will be found that the Senator Dunlap is in one of the best varieties to plant. Blossoms are likely to develop on the spring set plants and these should be removed to throw all energy into the development of runners as early as possible.

Young Men's Tailoring

Ladies or Gentlemen, who have their own cloth, can have it made up to order in correct styles and reasonable prices.

SUITS CLEANED AND PRESSED
NATHAN GERNSTEIN,
Young Men's Store, 173½ Simcoe St.
m-w-f-102

DYSPEPSIA IS ... ENEMY OF M...

DISTRESSING MALADY IS MOST PREVALENT OF ALL PRESENT DAY DISEASES — THOUSANDS ARE RELIEVED BY TANLAC

Of all the conditions that afflict humanity, chronic dyspepsia, or what is more commonly known as indigestion, is probably the most prevalent.

This most universal malady has baffled the medical profession for years, and the most skilled specialists have been unable to cope with it successfully.

Hours might be consumed in describing the sufferings, mental and physical, of the sufferers from chronic dyspepsia and their failure heretofore to get relief. A morbid, unreal, whimsical and melancholy condition of the mind, aside from the nervousness and physical suffering, is the usual condition of the average dyspeptic.

Dyspepsia, or indigeston, as the case may be, is usually caused by the eating of too much or unsuitable food, and the mucous membrance of the stomach becomes irritated, and there is set up an acute or sub-acute gastric catarrhal condition which prevents the proper digestion of the food. This food is apt to ferment and decompose, and as a result the familiar distressing symptoms of dyspepsia may arise. In mild cases there is nothing more than an uncomfortable feeling in the stomach, with a certain amount of depression, headache, loss of appetite, perhaps belching of gas and occasional vomiting. There may be also accompanying intestinal symptoms, such as constipation, pains in the back, colic, etc. There may be only the familiar heartburn due to the inflammation of the stomach from excessive gases of fermentation or putrefaction. In the most severe cases—those that last over a day or two—the symptoms enumerated may be much more intense. The distress may be marked and the general constitutional symptoms more evident.

When ... of appe... and the ... ing in t... pronounc... true in a ...

It freq... ued erro... becomes ... persist f... appetite ... at times ... frequent, ... stomach ... tongue is ... in the mout... in the amount... Constipation is ... although diarrhoea ...

Most cases of d... cured if the diet is ... after and with the prop... Proper eating, the prope... food and hygienic living ... important features of the ... Most people eat too fast ... much.

One noted authority ... the stomach is the found... health or disease, as ... be. Tanlac was designed ... for the regulation of the ... liver, and bowels, but it ... common thing for perso... used it to find that they ... been relieved of the... other ailments not generally ... nized as having their origin ... stomach trouble.

There is probably not a single ... tion of the body that is not ... by the helpful action of T... which begins its work by stim... the digestive organs, thereby ... ing the blood and invigorat... whole system. Next it ena... weak, worn-out stomach to ... oughly digest the food, pe... the assimilation of the ... elements.

Millions of people have ... been relieved of the most ... forms of dyspepsia and ... by the Tanlac treatment ... remedies had failed, but ... them have reported a ... and rapid increase in we... return to normal health ... by its use.

...MMENCING THURSDAY

THE TRUTH ...ANNOT BE HIDDEN

...D GIRL IS SAFE ...HILE THE DOUBLE ...ANDARD OF ...RALS EXIST.

...E PLAY THAT ...KS OF EVERY MAN ...D EVERY WOMAN:

...HALL WE ...LINDFOLD ...HILDREN?

...mitted

...ATS ...ERVED

...eel

...on

...LY

...cony 30c

PETERBORO PRODUCE MARKETS

GRAIN.			
Fall wheat, bush	$1 60		
Marquis, wheat, bush	1 55		
Spring wheat, bush	1 50		
Bran, wholesale	33 25		
Shorts, wholesale	35 25		
Peas, bush	1 75		
Pastry flour, wholesale	5 10		
Flour, retail	5 65		
Oats	45		
Barley, per bush	70		
Buckwheat	75		
VEGETABLES.			
Turnips, peck	20		
Potatoes, wholesale	60		
Potatoes, bag	75		90
Potatoes, peck	20		25
Beets, peck	25		30
New Beets, bunch	10		20
Parsnips, peck	30		35
Celery, 15, 20, 30			
Lettuce	05		
Cabbage, each	10		15
New Cabbage	25		50
Cauliflower, each	35		
Beans, bush	4 00		
String Beans, lb	40		
Onions, 4 to 6 lbs. for		25	
Tomatoes, lb	40		
Cucumbers	15	20	25
Horse Radish	15		
Endive, lb	50		
Artichokes	25		
Green Peppers, each	15		
Head lettuce	10		25
Sweet Potatoes, lb	15		
Green Onions	5		
Onions, peck	40		
Carrots, peck	30		
Carrots, new, bunch	10		20
Cooking onions, lb	05		
Bermuda onions, lb	15		
Radishes	10		
Parsley	05		
Egg Plant	40		50
Spinach	20		
Asparagus, bunch	15		25
HIDES AND WOOL.			
Cow hides, heavy	03		
Cow hides, light	04		
Horse hides	1 00		
Calf skins, veal	10		
Calf skins, kips	08		
Sheep skins	50		70
Lamb skins	40		55
Fine wool	15		
Medium wool	12		
Coarse wool			08
DAIRY PRODUCTS.			
Creamery butter	58		60
Dairy butter, lb	58		60
Oleomargarine	35		
Eggs, wholesale	23		25
Eggs, retail	28		
Shortening, lb	18		20
Lard, per lb	25		
Cheese lb	38		40
FRUIT.			
Bananas, dozen	40		60
Navel seedless oranges, doz.	25		80
Florida oranges, dozen	30		60
Lemons, dozen	30		40
Grapefruit, 2, 3 and 4 for	25		
Cocoanuts	15		20
Cranberries, quart	35		
Apples, peck	50	1 00	
B.C. apples, box	4 25	4 5[illegible]	
Spys		10	
Russets	10 00		
Greenings	8 00	9	
Baldwins	8 00	9	
Rhubarb, per bunch	15		
Smyrna figs, per lb	[illegible]		
Cooking figs, lb	[illegible]		
Dates, lb	[illegible]		
Mixed nuts	[illegible]		
Strawberries, pint box	[illegible]		
Pineapples	[illegible]		
FISH.			
Steak cod, lb	[illegible]		
Salmon snacks, lb	[illegible]		
Pink Salmon	[illegible]		
Oysters, quart	[illegible]		
Bloaters, each	[illegible]		
Hay, ton	[illegible]		
Baled	[illegible]		
Geese	[illegible]		
Veal, lb	[illegible]		
Beef, lb	[illegible]		
Chicken, lb	[illegible]		
Live hogs	[illegible]		
Dressed hogs	[illegible]		
Lamb	[illegible]		
Bacon	[illegible]		
Pork	[illegible]		
Mutton	[illegible]		
Sausages	[illegible]		
HONEY.			
Comb honey, lb	[illegible]		
White clover honey, lb	[illegible]		
Honey, buckwheat, lb	[illegible]		
MAPLE SYRUP.			
Quart	[illegible]		
Gallon	[illegible]		
WOOD.			
Mixed wood, cut, cord	[illegible]		
Hardwood cut, split cord	[illegible]		

... the more modern ...s with activities ...of the Board have ... of Chamber of ...e looked upon as ...organisations re...cipalities.

...n idea amongst ...y, which pos... the old Boards ... an organisation ...s men only. ...he Boards of ...o, the activi...ged to read, ...moting and ...nmerce, and ...ial wel...

...hamber ...rganisa...rporat...which is ... subjects ...elfare. ...l be con...ting of the ...ow (Tues...

J. E. LILLICO TAK... STORE AT ...

LAYING HARDWOOD PAVILION AND IM... PREMIS...

...see a large ...ng, as var...ance will be ...gramme of ...commenced.

The cottagers wh... of spending their ... at Stoney Lake, a... Juniper Island Sto... their shopping, ... friends, will miss ... Fletcher this summ... posed of his lease ... J. E. Lillico, who ... ed a grocery stor... Charl... and P...

Mr. ... he is ... thoroughly over... having a hardwo... Pavilion—all of ... will be complete ... commences in ...

...tinee 2.15 Evening ...45 and 9.00

...HOUSE — ...D STORY GIRL.

KAZAN

- With -

JANE NOVAK

She called, and the Wolf-dog sprang! You'll thrill through every scene of Drama and Romance in this great tale of a big dog's part in a love story of the wilds. Oliver Curwood's wonderful characters spring from word to life.

"KAZAN"
THE WORLD'S WONDER DOG.

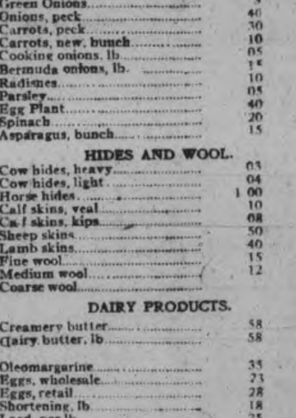

—OTHER ATTRACTIONS—

...HRISTIE ...CIAL— ...FFLE THE ...ENS," with ...IE BARRY & ...L BURNS. ...urprise a Second ...a Roar in Each ... them

Get The **ALLEN HABIT** *It's a Good One*

OVERTURE: "FRA DIAVOLO"
CANADIAN NATIONAL PICTORIAL
SENSE AND NONSENSE — — CULLED FROM THE CANADIAN PRESS

POPULAR PRICES
...TINEE: 11c, 22c EVENING: 16c, 22c, 32c

QUICK ACTION IN THEFT OF LIQUOR

STOLEN FROM EXPRESS WAGON —RECOVERED BY POLICE—W. DEFOE FINED $50.

When William Defoe, of Tweed, neatly switched a case of whisky from a Dominion Express waggon about nine o'clock on Friday morning, he evidently thought of the old adage, "he who hesitates is lost," and another which dictates "finder, keeper."

The wicked Defoe saw the waggon drive up, saw Bruce Chambers, the driver, deliver a shipment of goods, saw him go across the street to make change, and then promptly confiscated the case, and took it into a building and hid it.

He did not reckon, however, with the vigilant eye of Bruce Chambers. The loss was detected, the police were notified, the detectives got busy, and in the same afternoon Defoe's cache was discovered.

On Saturday morning the summons was issued, and before Magistrate Dumble the young man found himself charged by the manager of the Dominion Express Company, J. H. Seels, with the theft of one case of liquor worth $25.00.

Defoe pleaded guilty, and was given the choice of paying $40.00, and $10.00 costs, or spending one month in jail.

He paid the fine.

GRAN[illegible]
The Trans-Canada T[illegible]
THE TRANS-C[illegible]
Direct to a little
Now Comple[illegible]nd neck.
Gr[illegible] soothes
WEDNES[illegible]ckrelief.
——The Engli[illegible]ointment,
[illegible]etter than
[illegible]ot blister.
[illegible]s frankly
[illegible]re throat,
[illegible], asthma,
WEL[illegible], rheuma-
— The World[illegible]es of the
"TH[illegible] muscles,
[illegible]ect—colds
[illegible]nts pneu-
[illegible]dable.
AN AL[illegible]
The Best
— ONE
EVEN
MA[illegible]
MONEY TO LOAN.
[illegible]ds to loan on Real Estate Security
[illegible] rates. GORDON & O'BRIEN.
DENTISTRY.
O'BRIEN, Dentist. Office formerly
[illegible] Dr. McKenty, No. 370 George
[illegible] evenings by appointment.
OSTEOPATHY.
MARSHALL—Osteopathic Phy-
[illegible], 242 Hunter Street. Hours 9 to
[illegible], 7 to 8 p.m. Telephone 116W
[illegible]MLEY & SETTLE—Osteopathic
[illegible]ans. Offices in Sun Life Building, corner
[illegible]Hunter and Water streets. Entrance, 124
[illegible]er street. Phone 649. Office hours, 9
[illegible], to 6 p.m.
MEDICAL.
[illegible]CHANAN, F.R.C.S., Edinburgh, M.R.C.
[illegible], R.C.P. London. Eye, Ear, Nose and
Throat Specialist. Hours: 9-11, 2-4 p.m., and
by appointment. Phone 519. Office: corner of Water
and Murray Streets.
HARVEY, Silver Medalist, University
[illegible]to. Special attention to Diseases of
[illegible]and Children. Office hours, 1 30 to 6
[illegible]to 8 p.m. Phone 222. Office, 212
[illegible]ter.
BARRISTERS AND SOLICITORS.
O'BRIEN—Barristers, Solicitors
Money to loan on easy terms
[illegible]ation to Patents and Trade Marks.
G. N. Gordon, J. A. O'Brien.
[illegible]Gordon will be in his office every
[illegible]meets clients from nine till five
[illegible]ally Monday mornings.
H[illegible]arrister, Solicitor, Notary. Office
[illegible]minion Bank, corner of George and
[illegible]ts. Telephone No. 22. Private
[illegible]st current rates upon easy terms
[illegible]D., B.A., Barrister, etc., and
[illegible]y of Peterboro. Money to
[illegible] the Bank of Commerce.
——S[illegible] McELDERRY—Barristers,
[illegible]ies. Office, Water street,
[illegible]o loan at the lowest cur-
Matin[illegible]n easy terms of payment.
[illegible]. V. J. McElderry.
PUBLIC S[illegible]
BALL
[illegible]arristers, Solicitors
[illegible]o Savings and Loan
[illegible]D. W. Dumble,
GAMES ARRA[illegible]
AND JU[illegible]
[illegible]Solicitor, etc. Office,
[illegible]s Sts. Entrance next
[illegible]Solicitors, and No-
[illegible], Peterborough.
[illegible]Money to loan at
[illegible]R. H. D. Hall,
The sched[illegible]
junior series
Baseball Le[illegible]—Barristers and Solicit-
follows: [illegible] opposite the Post Office,
[illegible] the lowest current rates of
[illegible]ring, M.A.
April 20—[illegible]r, Solicitor, etc., Peterboro-
Edwa[illegible] corner Hunter and Water
[illegible] the Canadian Bank of Commerce.
Apr[illegible] to loan on easy terms of payment.
at C[illegible]OYCE STRICKLAND—Barrister,
Apri[illegible]ary Public. Money to loan. 124
tral at [illegible] Peterboro. Phone 151.
April
Central
May 4
ARCHITECTS.
[illegible]L. BLACKWELL—Architects,
[illegible]Commerce Building, corner of
[illegible]r streets. Telephones Office,
[illegible]1272
[illegible]chitect. Plans prepared fo
[illegible]mercial and Domestic Buil d
[illegible]mour street. Phone 557W
[illegible]lway
[illegible]ables
OPE[illegible]
RAILWAY.
[illegible] Date.)
[illegible]e Hope and [illegible]onto,
[illegible]Lindsay, Blackwater
[illegible]Midland, North Bay
[illegible]ings, Campbellford,
[illegible]ts on the Main Line
COMP[illegible]
[illegible]efield
[illegible]ndsay, Port Hope,
[illegible]making [illegible]ition
[illegible]imi[illegible]on-
Doors Ope[illegible]
Performanc[illegible]
Orchestra Conce[illegible]
PRESENTING A [illegible]
[illegible]ORO
PROGRAMME DE LUXE
We know the Class of Entertainment we offer [illegible]TREET
Beautiful New Palace of the Silent Art, combined w[illegible]
Service and Luxurious Surroundings, Wonderful Ligh[illegible]
Effects, Cozy, Comfortable Leather-covered Seats.
Beautiful Gold and Blue Wicker Chairs, Dainty and T[illegible]
fully Decorated Rest Rooms and Cozy Corners, P[illegible]
Uniformed Ushers and Doormen — all this Servic[illegible]
Class—and at a Price of Admission you will admit is
Low, in consideration of the Quality and Length of [illegible]
tainment THE CAPITOL offers you.
——COME TO-NIGHT — JUDGE FOR YOURSELF—
BUT YOU BETTER COME EARLY.
DOORS OPEN AT 7 O'CLO[illegible]

GERMANS MAKE NEW PROPOSAL

OFFER TO REBUILD FRANCE---TRANSMITTED TO U.S. THROUGH VATICAN CHANNELS.

TORONTO, April 18. (Canadian Press.) A special cable to the Mail and Empire this morning from Berlin, says:

"With but 14 days separating her from Frances's mailed fist, Germany's new reparation proposals, upon which the government has been working so feverishly, will be submitted to Washington Monday forenoon, if they did not reach there in time to be received yesterday.

"Contrary to all expectations and reports, the neutrla messenger is neither Argentine, Holland or Switzerland, but is through Vatican channels.

"According to information from United States sources that have been in closest touch with the government here and which there is every reason to assume are reliable, representatives of the Vatican will deliver to the Secretary of State, for President Harding, German's newest proposals to mother the reparation obligation. It is believed possible that the proposals reached the State Department on Saturday.

"A number of striking features are in the new proposals. The most important is probably that Germany is said to offer to make reparations to every individual in northern France for loss or destruction suffered. It will offer to rebuild every house, building or factory destroyed; to clean up and make possible for cultivation each farm or plot of gound ruined by trenches or shell holes. All this to be done with German labour and material under France's own supervision."

The University of Chicago plans an expenditure of $15,000,000 in the next five years for new buildings.

TELEPHONE 790
WHEN YOU WANT YOUR
Piano or Organ Tuned
Player-Pianos a Specialty
ALL WORK GUARANTEED
W. H. Cunningham, 560 Weller St.

BARBEAU'S CARTAGE
All kinds of moving and carting by careful and experienced men. A new Motor Truck has been added to our equipment, which will enable us to give better service than ever to our patrons. Satisfaction guaranteed. No distance too far. New Furniture Van. Largest in the City. Household Effects moved with care.
A. BARBEAU

Work Guaranteed — Reliable Tire Shop
W. JUNIPER, Prop.
229 CHARLOTTE STREET
Vulcanized Inter-Lining
Prevents Blowouts
Increases Mileage

AUTO LIVERY
Prompt Service. Careful driving. Telephone orders promptly attended to. Charles Quinlan, Phone 476W. 3d91 46

DR. M. C. GOODWIN
Chiropractor
PALMER SCHOOL GRADUATE
Suite 106-108, Barrie Building
Phone 431, Peterborough
LADY ATTENDANT
Office Hours 10 to 12 a.m. 2 to 5 7 to 8 p.m.

MEN! YOU CAN SAVE MONEY ON YOUR CLOTHES.
AT ROCKWELL'S. There's a Verdict. Men's and Boys' Suits, Overcoats, Trousers and Bloomers. ROCKWELL'S —Ye Upstairs Clothes Shoppe, 332 1-2 George Street, over P. S. White's Grocery store. mwf

COAL
Choice Car fresh mined Smith-Coal just received. Order immediately for prompt delivery.
W. Scott Co., Ltd.
EAST CITY
INSON ST. Phone 264w

Sports

PATRICK THISTLES WIN SCOTTISH CUP FINAL FROM RANGERS BY 1-0

BIG CROWD OF 30,000 AT CELTIC PARK, GLASGOW--BISHOP AUCKLAND CAPTURE AMATEUR CUP —RESULTS OF SATURDAY'S GAMES.

LONDON, April 17. — Despite the coal strike in the old country all the soccer games in the leagues were played, and the Scottish Cup final between Partick Thistle and Rangers at Celtic Park, Glasgow, drew a crowd of 30,000. The Thistles surprised their doughty opponents by putting over a 1 to 0 victory. This is the first time that Partick Thistles have captured the trophy, and the most optimistic soccer fan would hardly have predicted this result especially as the winners were without the services of Hamilton and McMullen, two of thieir best players. Reports show that Rangers had most of the play in the first half. Cunningham and Morton leading the attack spiritedly but were unluckly at the goal. After 20 minutes Blair scored for Thistles from close range. The Rangers from then on till the finish were always attacking but the ball time after time went past the posts. The Thistle backs played a great game, but on the day Rangers should have won easily.

Another Cup Tie.

The Amateur Association Cup was captured by Bishop Auckland, who defeated Swindon Victorias by four goals to two in the finals to-day.

Burnley Lose Point.

There were also a few surprises in the league games and 14 of the games played resulted in the points being divided. Burnley, the leaders of the first division, had to share the points with West Bromwich Albion, who held them to a one-goal draw at Turf Moor. The famous old Trafford enclosure was the scene of another upset. The home team were downed by Middlesboro by an odd goal. The "Geordies" took the "Wanderers" into camp, and downed them 1 to 0 in the St. James Park enclosure. This dropped Bolton into third place in the table, and Liverpool, by tying with Derby County, take second place.

Tie in Second.

The fight for the leadership of the second division is getting keener each week and Birmingham and Cardiff City are now tied with an equal number of points for the first place. The former could only tie with the "Forest" at Nottingham, while the latter trimmed South Shields by 1 to 0 at Horsey Hill Road. Blackpool dropped a couple of valuable points to the "Wolves," while Bristol City jumped over them by downing Coventry City. Stockport County are fighting hard to get out of the cellar position, and today they defeated Notts County by an odd goal.

Palace Still Leads.

Crystal Palace still maintains a good lead in the third division but they could only get one point away from Watford to-day. The following and the results and tables up to date.

Scottish Cup.

Final.

Partrick Thistle 1; Rangers 0.

Amateur Cup.

Final.

Bishop Auckland 4; Swindon Vic. 2.

English League.

First Division.

Aston Villa 3; Blackburn R. 0.
Bradford 0; Arsenal 1.
Burnley 1; West Brom. A. 1.
Chelsea 1; Huddersfield T. 1.
Liverpool 1; Derby County 1.
Manchester U. 0; Middlesbro 1.
Newcastle U., 1; Bolton W. 0.
Oldham A., 2; Sunderland 1.
Preston N. E., 1; Everton 0.
Sheffield U. 1; Manchester C. 1.
Tottenham H., 2; Bradford C., 0.

Second Division.

Barnsley 1; Leeds United 1.
Bristol C. Coventry City 0.
Bury 3; Stoke 0.
Clapton O. 0; The Wednesday 0.
Hull City 1; Leicester City 1.
Nottingham F 1; Birmingham 1.
Portvale 0; Fulham 0.
Rotherham C. 2; Westham U 0.
South Shields 0; Cardiff City 1.
Stockport C 1; Notts County 0.
Woverham'n 3; Blackpool 1.

Third Division.

Exeter City 1; Southampton 0.
Gillingham 1; Queen's Park R 2.
Millwall , 0; Luton Town 0.
Newport C 2; Swansea T 1.
Northampton 1; Norwich C 0.
Plymouth 1; Reading 1.
Portsmouth 3; Brighton and H 0.
South End U 4; Brantford 1.
Swindon T 0; Grimsby T 0.
Watford 1; Crystal Palace 1.

Scottish League.

Airdrienonians 1; Dundee 1.
Ayr United 3; Albion Rovers .
Dumbarton 3; Hamilton A 0.
Hibernians 1; Raith Rovers 1.
Morton 1; Third Lanark 1.
Motherwell 4; Aberdeen 0.
Queen's Park 1; Kilmarnock 2.

Rugby Results.

Swinton 8; Warrington 6.
Batley 26; Wigan 0.
Keighley 2; Bramley 5.
St. Helen's Rec. 18; Hull 28.
Salford 13; Dewsubry 15.
Barrow 16; Widnes 0.

RAIN SPOILED LOCAL FOOTBALL GAMES SATURDAY

ALL THE FOOTBALL PLAYERS WERE PRESENT WHEN THE GAMES WERE CALLED OFF—FOOTBALL MEETING TO-NIGHT.

On Saturday afternoon two important local league games were scheduled to be played, but were postponed to another date that will be agreed upon by the respective teams, owing to the very unfavorable weather and icy condition of the ploying fields.

At the Exhibition grounds the Caledonians and Vets teams were out in full force with every playing member present. The captains of the two teams agreed that the game be postponed and the referee, Mr. Howarth, agreed to the decision. After this decision the small attendance of spectators who braved the elements dispersed.

The other game at Nicholls Oval was declared off by Referee Hensly, who notified the teams after examiging the grounds and finding the ground unplayable. Every member of the Woollens and DeLaval teams were present to start the game.

If arrangements can be made with the Woollens and DeLaval executives the games will in all probability be arranged for Tuesday evening at Nicholls Oval, starting at 6 p.m. prompt, with the same referee handling the game. The press has not been officially notified, but in all likelihood the game will be played Tuesday.

No Football Games in Toronto

Rain Saturday afternoon spoiled the football games in Toronto and throughout the province At Broadview field, Toronto, 500 hardy fans braved the elements, but the grounds were under water, making it impossible to play the games. They were called off and will be played later in the season.

U. S. Football Title on Tuesday

On Tuesday, April 19, the Robins Dry Dock eleven of Brooklyn and the Scullen Steel Company team of St. Louis, will meet to decide the national soccer title and possession of the national challenge trophy of the United States Football Association. The Brooklyn team is the winner of western semi-finals, who are considered the favourites, although St. Louis have a strong following. The date of the game is Lexington Day and generally observed as a holiday and record attendance is expected.

Regular Football Meeting To-Night

The regular meeting of the Peterborough Football Association will be held tonight in G.W.V.A. rooms at 7.30 p.m. All club representatives are requested to be on time.

CROWN FORCES MISTAKE EACH OTHER.

LIMERICK, April 18.—(Canadian Press.) — Two members of the Crown forces were killed and one was wounded in a hotel in Castle Connell, County Limerick, last night, when soldiers arriving at the hotel in lorries are reported to have mistaken some of their comrades in civilian clothes already at the hostelry for Seinn Feiners and began firing. Dennis O'Donovan, proprietor of the hotel, also was shot and killed.

The use of block printing instead of embroidery has come to the fore on some of the later spring coats and will be pushed for the coming [illegible]

After the "Flu"
Four Children Had
Whooping Cough

Whooping cough, although specially a disease of childhood, is by no means confined to that period, but may occur at any time of life. It is one of the most dangerous diseases of infancy, and yearly causes more deaths than scarlet fever, typhoid or diphtheria, and is more common in female than male children.

Whooping cough starts with sneezing, watering of the eyes, irritation of the throat, feverishness and cough.

Dr. Wood's Norway Pine Syrup is highly recommended by mothers everywhere for the relief of this trouble as it helps to clear the clogged-up air passages of the mucous and phlegm that has collected, and in this way bring on the "whoop," which brings the so-much-sought for relief and heals and soothes the lungs.

Mrs. J. M. Rouse, Imperial, Sask., writes:—"After the 'flu,' last fall, my four children took whooping cought and one of them developed bronchitis. After using two or three botles of Dr. Wood's Norway Pine Syrup they were greatly relieved of their nasty coughs. It is an especially good remedy for children, and is so nice they take it readily, and ask for more."

Dr. Wood's Norway Pine Syrup is 35c. and 60c. a bottle at all dealers. Put up only by The T. Milburn Co., Limited, Toronto, Ont.

HENRY LONEDALE and DOROTHY REEVE with Trans-Canada English playes, at the Grand, April 20th.

Voice Of The People

This column is reserved for brief letters, the Editor having the right to condense or make excerpts from those too long for insertion. All letters must be accompanied by the name as well as the address of the writer for publication. They should be written on one side of the paper and addressed to "The Voice of the People." The Examiner is not responsible for opinions expressed by the writers, and does not guarantee the return of unused manuscripts.

OPEN LETTER TO MR. ROLAND DENNE.

April 18th, 1921.

Mr. Roland Denne, City:

Dear Sir,—The letter appearing in Saturday's Examiner to which you appended your name, has been drawn to my attention.

I do not purpose allowing you to misrepresent my position as did Gratton O'Leary and other election performers who came here to help you, a couple of months ago, when you launched a "win the world campaign."

If you will look at the Examiner reporting the Fielding meeting in my campaign you will see what I said in my speech regarding taxing the people's food to keep in existence a moribund Government.

You, as a middle man dealing in the people's food, no doubt want the market glutted with no market for farm products, as then your profits would be higher, but my interest is to obtain a market for 240,000,000 bushels of surplus wheat, the Canadian farmers' produce, so they can buy Peterborough manufactured goods, such as cream separators, textiles, machinery, etc. If the great American market is shut off from the Canadian farmer he will have less money to buy the goods which keep our factories running.

Do you know, Mr. Denne, we export from this district hundreds of thousands of dollars worth each month to the United States, which will be nearly all cut off when the Fordney Bill passes? Your idea apparently would be to cut this export business off and shut down the mills exporting flour, etc., to theStates.

No nation ever existed that did not show increased prosperity when taxes were taken off the people's food and I would recommend for your close study that period of English history immediately before and after the abolition of the Corn Laws.

I have not here the speech of the Minister of Finance, but I will have it in a day or so, and I will quote him later in the Examiner to prove that you are altogether unacquainted with a subject in which you have got tangled up.

As you have asked me questions, let me ask you a few.

Do you approve Prime Minister Meighen's course on Thursday of cutting twenty-five per cent. off the postmen's bonus and within an hour after moving the second reading of a bill to give the Chief Justice of Canada $5,000.00 a year as administrator on top of his $10,000 a year salary as a judge?

Do you approve the Prime Minister's course of then moving that the Chief Justice with his $15,000 a year should not pay income tax on $10,000 of it, thus making the country lose $400.00 a year?

Are you with your Leader in his idea of helping the big salaried men while he cuts off twenty-five per cent. from the postmen's wages and from other low paid civil servants?

I will answer your letter in day or two when I can quote the statements of the Minister of Finance, but in the meantime I would like to know where you stand on this waste of the people's money.

Do you agree with me that I was right when I opposed cutting down the postmen's bonus and when I voted against $5,000.00 extra plus immunity against income tax assessment for the Chief Justice?

I would esteem it a favor if you would let me know if my action in this is satisfactory, to you as you seem to have appointed yourself an arbiter of my conduct in public affairs.

Yours truly,
G. N. GORDON.

TAXI SERVICE
LEO FONTAINE
271 McDonald St.
SERVICE NIGHT OR DAY
PHONE 233 26d-91

Renew Your Subscription

REMOVAL
To Temporary Offices
THE IMPERIAL LIFE ASSURANCE COMPANY OF CANADA
Central Ontario Branch
During Alterations to Building Will Have Their Offices
Over Campbell & Best's Store
Hunter Street

SPORT COMMENT

Clubs interested in the City Baseball League should not neglect to send representatives to to-night's meeting at the Board of Trade Rooms. Those interested in teams for the Juvenile series of the O. B. A. A. should also be present.

Bad weather kept the East Peterborough League moguls at home on Saturday, and an Executive meeting could not be held. The clubs will be notified to send representatives to a meeting here next Thursday night at 8 o'clock.

With the Central League team away from home on May 24th, there is a good chance for the local leaguers to arrange a baseball entertainment for the holiday.

The Mercantile League will hold forth at the Y.M.C.A. Tuesday evening at 7.30 to draft a constitution and discuss other important matters.

BOWLING TOURNAMENT DRAW MADE TO-NIGHT

The draw for the five-pin tournament will take place to-night. Anyone wishing to enter will have to give their names in by to-night before ten o'clock.

ROWING CLUB.

All interested in the formation of a Rowing Club are asked to meet at the Y.M.C.A. to-morrow evening at 7.45.

WOOD
Mixed Wood and Slabs, in any quantity, at the Closest Prices. Prompt Delivery.
H. H. DINSDALE.
'Phone 153.
Office and Yard—191 Charlotte St
26d-98-413

ORIENTAL GARAGE
Auto repaired by experienced mechanics. Automibiles Accessories and Supplies, Tires, Tubes, Oils, Grease, Tube Vulcanizing and Oxygen Decarbonizing. Free Air
Service that's PROPER PROMPT and PRACTICAL
HANNAH & JONES
182 HUNTER STREET.
'Phone 1186.

Better Printing Pays
LOOSE LEAF FORMS
LETTERHEADS
Bill Heads are delivered Promptly as Ordered.
Folders, Sales Bills, Dodgers, Programmes, and Enclosures are Printed Rapidly and Economically by
THE REVIEW PRINTING CO.
164 AND 166 HUNTER ST., PETERBOROUGH, ONT.
mwf-106-577

EDWIN ELCOME
TAXIDERMIST,
692 Harvey Street, Peterboro, Ont.
HEADS, BIRDS, FISH, ETC.
Mounted Artistically and Permanently.
No other birds than Owls, Hawks, Crows can be mounted at this season, unless they are accompanied by the number of the Permit, or an affidavit made out before a Justice of the Peace, stating the nature of the accident which killed them.
RUSTIC BIRD HOUSES FOR SALE.

NEW, RELIABLE
BICYCLE AND REPAIR SHOP
— 217½ CHARLOTTE STREET —
"PEERLESS" BICYCLES at Easy Prices, and Guaranteed Right in your own Home Town.
BICYCLES OF ALL KINDS REPAIRED
BICYCLE TIRES AND ACCESSORIES OF ALL KINDS AT RIGHT PRICES —
BABY CARRIAGES REPAIRED
Our aim is to satisfy Customers.
Prompt Attention to All Orders.
— S. VELINSKY —

STOP
and think for a moment what your loss would be should Fire destroy your buildings, business, home or contents.
Without *Fire Insurance* your loss is a total one.
With *Fire Insurance* you suffer no loss whatever —and a few dollars a year gives you this protection. All branches of Insuranee represented.
See us about policy to-day.
Davis-Thompson Co., Ltd.
Insurance and General Agency
433 George Street, - - Peterborough, Ont.

GRAND TRANS-CANADA THEATRES LTD.

The Trans-Canada Theatres, Ltd., and Mr. Percy Hutchison present

THE **TRANS-CANADA ENGLISH PLAYERS**

Direction of Mr. Walter Howard
Now Completing 5th Record-breaking Week at Grand Opera House, Toronto

WEDNESDAY MATINEE, April 20

——The English Version of the Play of All Plays——

"EAST LYNNE"

WEDNESDAY EVENING

— The World-Famous English Romantic Drama —

"THE SILVER KING"

AN ALL-STAR ENGLISH COMPANY.
Electrical and Scenic Productions

The Best English Acting —— The Best English Plays
— ONE DAY ONLY :: PRE-WAR PRICES —

EVENING—25c, 50c, 75c, $1.00, $1.50 | Seat Sale Opens
MATINEE—25c, 50c, 75c, $1.00 | Monday, 18th April

THE ATTEMPT OF THE REVELLERS TO RAP GEORGE DUPONT. A SCENE FROM "DAMAGED GOODS," COMING TO THE GRAND, THURSDAY.

TRHEE DAYS

DECLARATION OF WAR

THE CANADIAN NATIONAL COUNCIL FOR COMBATING VENEREAL DISEASE ENLIST YOUR ACTIVE SUPPORT IN WAGING WAR AGAINST THE WORLD'S WORST ENEMY — AN ENEMY WHICH CAUSES 10 TO 35 PER CENT. OF ALL INSANITY; AND GREATLY INJURES THE COUNTRY'S EARNING AND PRODUCING CAPACITY. THE ENEMY HAS ATTACKED THOUSANDS OF CANADIANS. SEE THIS EXTRAORDINARY FILM AND GET IN THE FIGHT.

GRAND Trans-Canada Theatres, Ltd.

EUGENE BRIEUX
FAMOUS SOCIAL DRAMA

DAMAGED GOODS

COMMENCING THURSDAY

THE TRUTH CANNOT BE HIDDEN

NO GIRL IS SAFE WHILE THE DOUBLE STANDARD OF MORALS EXIST.

THE PLAY THAT ASKS OF EVERY MAN AND EVERY WOMAN:

SHALL WE BLINDFOLD OUR CHILDREN?

None Under 16 Admitted

PRICES—MATINEE 35c, 25c EVENINGS, 50c, 35c, 25c. NO SEATS RESERVED

EMPIRE
Mat. 2.30-Eve. 7.00 & 8.30

MONDAY, TUESDAY, WEDNESDAY

LEWIS J. SELZNICK presents
—YOUR FAVOURITE STAR—

EUGENE O'BRIEN

IN

"Broadway AND Home"

A dearer, sweeter spot than all the rest."
"There's a spot of earth supremely blest,

—And Michael Strange learned from bitter experience the truth of James Montgomery's lines on "Home."

HANK MANN in "DON'T WEAKEN"

——SERIAL :: :: NEWS——

Matinee 11c. and 22c. Evening—16c. and 32c.

SIX TEAMS NOW IN CENTRAL LEAGUE RACE

PETERBOROUGH OPENS THE SEASON AT COBOURG ON MAY 24TH ---DOUBLE SCHEDULE TO BE PLAYED--WINNERS OF FIRST HALF TO PLAY OFF WITH WINNERS OF SECOND.

The Central Ontario Baseball League circuit will consist of the same six teams as last year—Belleville, Oshawa, Port Hope, Cobourg, Lindsay, and Peterborough and a double schedule will be played, the winner of the first half of the schedule to meet the winner of the second half in the finals, provided, of course, the same outfit does not win both sections. This was decided at a meeting of the League Executive at Cobourg on Saturday afternoon, at which the Peterborough club was represented by Messrs Jake Solomon and T. E. Curvin.

The schedule to be drawn up will run into the first week in September —so the winners will not have so long to wait for the O.B.A.A. playoff.

The following fixtures were arranged for 24th May:

Peterborough at Cobourg.
Belleville at Oshawa.
Port Hope at Lindsay.

Peterborough, Port Hope, and Belleville will have home games on 1st July.

Games will be played on Wednesdays and Saturdays. Wednesday is a half-holiday in most of the towns.

The games scheduled in Peterborough on Wednesday will be played at 5.30 o'clock.

PUBLIC SCHOOL BALL SCHEDULE

GAMES ARRANGED FOR SENIOR AND JUNIOR SERIES

The schedule of the senior and junior series of the Public School Baseball League has been drawn as follows:

Senior Series.

April 20—South Central vs. King Edward at Queen Mary.
April 22—Central vs. Queen Mary at Central.
April 27—King Edward vs. Central at King Edward.
April 29—Queen Mary vs. South Central at Queen Mary.
May 4—South Central vs. Central at Queen Mary.
May 6—King Edward vs. Queen Mary at King Edward.
May 11—South Central vs. King Edward at King Edward.
May 13—Cetnral vs. Queen Mary at Queen Mary.
May 18—King Edward vs. Central at Central.
May 20—Queen Mary vs. South Central at Queen Mary.
May 25—South Central vs. Central at Central.
May 27—King Edward vs. Queen Mary at Queen Mary.

Junior Series.

Group A—
April 22—Queen Alexandra vs. King George.
April 29—Central vs. King George at King George.
May 6—Queen Alexandra vs. Central at Central.
May 13 — Queen Alexandra vs. King George at Oval.
May 20—Central vs. King George at Central.
May 27— Queen Alexandra vs. Central at Oval.

Group B—
April 25—South Central vs. King Edward at King Edward.
May 2—South Central vs. Queen Mary at Queen Mary.
May 9—King Edward vs. Queen Mary at Queen Mary.
May 16—South Central vs. King Edward at Queen Mary.
May 23—South Central vs. Queen Mary at Queen Mary.
May 30—King Edward vs. Queen Mary at King Edward.
June 6—Winners of Group A vs. winners of Group B.

INDOOR BALL LEAGUE LIKELY

The formation of a City Indoor Baseball League will be discussed on Wednesday evening at 8 o'clock in the G.W.V.A. Hall. Will the following teams please appoint a representative to attend this meeting: Peterborough Rangers, Machine Gun, Wireless Signal Section G.W.V.A., Y.M.C.A., De Laval, C.G.E., Belmont Club and Echo Club.

AT THE THEATRES

AT THE GRAND.

"DAMAGED GOODS."

"DAMAGED GOODS," the great drama from the pen of a gifted French playwright, Eugene Brieux, now comes to the people of Peterborough after having been withheld for nearly six years.

Controversy which centred first around the stage play and caused its suspension in many parts of Canada, descended with greater intensity upon the more pretenious presentation in the seven-reel photoplay which was written from the play and the book. Ontario and Quebec did not permit the showing of the picture until quite recently when they acted almost in unison to permit the tremendous moral drama to reach the people.

Released to Aid Humanity.

Wholly on the ground of the good work the picture will do to enlighten all those who need enlightenment and to lead the untaught away from terrible social dangers, was the decision of release given in the two foremost provinces of the Dominion.

The Canadian company owning the rights of "DAMAGED GOODS" immediately made arrangements for the showing of the picture in the leading theatres of the country, believing that its theme and acknowledged leadership as a drama, removed it from the class of all those plays which have sought to "cash in" on the original creation of the famous French dramatist.

Richard Bennett, in the part of George Dupont, leads the same cast that made the stage play such a remarkable success, in a picture that works its way to a climax in a thrilling series of episodes. Mr. Bennett stands acclaimed as the greatest actor of his time in the drama of realism.

Attracts Strong Support.

Peterborough is one of the first cities in which the photoplay appears. It comes to this city with the active support and co-operation of every organization which is seeking to build a protective barrier around the quick-sands of sex ignorance.

Everywhere the play has appeared, audiences have demonstrated their abundant thankfulness that they have been permitted to see the play. One friend tells another; millions of minds will be awakened after the Ontario and Quebec tour of the picture and as one of the leading authority stated "hundreds of lives will be saved; thousands of homes made secure against the invasion of a terrible scourge." The great sex-ignorance drama opens at the Grand on Thursday for 3 days only.

"THE SILVER KING"

Lovers of real drama will find in Trans-Canada's English Players an organiztion of such sterling worth, the like of which has never been seen here before.

This briliant organization which comes here for the first time next week, has already played two weeks at His Majesty's theatre in Montreal and five weeks at the Grand in Toronto to phenominal success. The bills chosen for presentation here are Wilson Barrett's greatest success, "The Silver King" and that ever-popular play, "East Lynne," both standard dramas of the heart interest and human element type.

Interpreted by such a high class company as has been brought here to Canada under the direction of Trans-Canada Theatres, Limited, Mr. Percy Hutchison and Mr Walter Howard, these two grand old plays have assumed a new and becoming dignity, which even the oftentimes inferior small repertoire companies have not been able to rob from them.

As a man remarked to Mr. Norman B. Cancon, the director of the company, the other day: "I've seen them both a dozen times, always going again in the hope of seeing them properly presented, and now that wish has been fulfilled after years of patient hope."

AT THE ALLEN.

CREATURES OF WILDS SET EXAMPLE FOR MAN, PHOTOPLAY INDICATES

"Kazan," one of the most popular of James Oliver Curwood's delightful stories of the Canadian Northwest, is coming to the screen at the Allen Theatre, opening an engagement to-day. This production was adapted and directed by Bertram Bracken. In the leading role is Jane Novak, and she is supported by Ben Deeley. Other members of the cast are William Ryno, Ben Haggerty, Edwin Wallock. The part of "Kazan" is taken by one of the most intelligent "huskies" of the Canadian Northwest. The picture, it is said, abounds in wonderful photography of the great snow country and makes use of many varieties of wild animals in their native haunts. It is a gripping story of treachery, love and adventure, with a lesson taught and an example set by the savage but faithful dog "Kazan."

MATRIMONIAL COMEDY BRINGS EPIDEMIC OF STUDIO WEDDINGS

Out in Hollywood where the two reel Christie Comedies are made, they are wondering whether the pictures are having influences on the people working at the studio. This results from the fact that the production of "Shuffle the Queens," the latest of the Christies which comes to the Allen Theatre to-day, was marked by no less than three weddings. First, Ezna Letrich, one of the most beautiful of the Follies Girls, announced that she had become a bride and barely had this news come over the phone than the head telephone girl herself, Nellie Merrill, let it be known, too, that she has taken a husband.

But that was not all. Barely had the picture been finished when Eddie Barry, who has the feature role, disappeared and the first new of him came with the announcement that Miss Gladys Patterson, who is with another film company having offices just a block away and who had also disappeared and the first news of him become Mrs. Barry.

Barry, who is only 24, is cast as an uncle in "Shuffle the Queens." He generally draws these older roles because of his unusual character ability. Vera Steadman, Charlotte Merriam, Neal Burns, Early Rodney and Lydia Yeamans Titus also appear in "Shuffle the Queens."

AT THE EMPIRE.

The song of the wind and the rumble of the subway. Oilskins and dinner coats. Lighthouses and houses of light. Impetuous youth and diplomatic old age. These are but a few of the contrasts to be observed in Eugene O'Brien's latest Selznick Picture, "Broadway and Home," which will be seen at the Empire Theatre for three days, starting to-day.

As Michael Strange, Mr. O'Brien has a role that offers great opportunities for real dramatic acting. The character is that of a youth who expresses a desire to live life to the utmost. He is transplanted from a quiet sea coast town in Maine to the gayest set of New York. While there he experiences practically every emotion that a man can experience, from the greatest happiness to the grimmest despair.

There is action aplenty and a sufficient number of lighter moments to afford a comedy relief from the heavy dramatic scenes.

Some remarkably novel photographic feats are promised in "Broadway and Home," not the least of which is a scene showing a storm at sea, this being photographed at night.

The Selznick studios have given Mr. O'Brien's picture a lavish production from a scene standpoint, and the star has been surrounded with an excellent supporting cast which includes Elinor Fair, Eileen Cassidy, Frank Losee and Warren Cook.

Alan Crosland directed the story, which is an original by John Lynch, adapted to the screen by the R. Cecil Smiths.

AT THE CAPITOL.

The interest being taken by the citizens of this city in the opening of their new and beautiful play house the Capitol, was demonstrated on Saturday when hundreds of people came to the box office and purchased tickets for the opening night. Mr. John C Green, the district manager and Charles Dentlebeck, the electric projection expert for the company and Manager Edward Abbey have been going night and day since they reached the city last Wednesday and the result is in evidence everywhere in the building. A wonderful color scheme of lights, beautiful floral decorations, pictures and wonderful mirrors everywhere are seen and the new gold fibre Gardiner screen, which is the newest and best in this line will make the public wonder at the remarkaby clear and sharply defined pictures that are always the wonder of the public in every city, where Paramount operate theatres, Peterboro will at last see the really big things in the way of Motion Picture Productions as Broadway has seen them for the past several years. One big performnce each evening will be given commencing at 8 o'clock and a special matinee on Wednesday and Saturday at 2.30, when the full 7-piece orchestra will be in attendance same as in the evening. Manager Green states that many big pictures will follow in rapid succession into the Capitol all on par with remarkble picture to be seen to-night, "Behold my Wife" taken from Sir Gilbert Parkers won derful novel, "The Savage", this production has been a sensation where it has been shown and has the extra novelty of being a Canadian and British story. The snow scenes are remarkably beautiful; the acting of the all star cast superb. The balance of the big program will comprise comedies, scenic, pictures cartoon comedies and film novelties of the very highest class and from the many complimentary remarks heard in this city, the Capitol, Peterboro's newest play house looks like a winner. Mr. N. L. Nathanson the President and General Manager of the Famous Players Canadian Corporation and Parmount Theatres Ltd., is expected in the city to-night for the opening.

Today **REGENT THEATRE** Hunter St. East
"Coziest Spot in the City"

PROGRAMME :---

Star Comedy---"His Friend's Tip"---1 Reel

PARAMOUNT ARTCRAFT PICTURE
"THE CITY OF MASKS"
Featuring ROBERT WARWICK FIVE REELS

"RUTH OF THE ROCKIES"
WITH RUTH ROLAND TWO REELS

ALL-BRITISH PRODUCTION
"THE GENTLEMAN RIDER"
FEATURING
Stewart Rome and Violet Hopson
SIX REELS

EVENING—ONE SHOW ONLY
COMMENCING AT 7.15
14—REELS—14

POPULAR PRICES—
MATINEE: 10c and 20c EVENING: 25c, Balcony 30c
War Tax Extra.

GENERAL INTEREST PROPOSED CHANGE

General interest is centering around the proposed change of the name of the Board of Trade to the Chamber of Commerce.

The President, Mr. Joseph J. Duffus, stated that the more modern civic organisations with activities similar to those of the Board have adopted the name of Chamber of Commerce, and are looked upon as the central civic organisations representing the municipalities.

There is a mistaken idea amongst the citizens generally, which possibly originated with the old Boards of Trade, that it is an organisation representing business men only. With the change in the Boards of Trade Act, in July, 1920, the activities have now been enlarged to read, "For the purpose of promoting and improving trade and commerce, and the economic, civic, and social welfare of such district."

The Board of Trade or Chamber of Commerce is the only organisation in any municipality incorporated by Act of Parliament which is authorised to deal with all subjects pertaining to community welfare.

The change of name will be considered at the general meeting of the Board to be held to-morrow (Tuesday) evening at 8 o'clock.

Mr. Duffus expects to see a large attendance at this meeting, as various subjects of importance will be considered, and a programme of activities for the year commenced.

Capitol
The Theatre Beautiful

OPENS TONIGHT

COMPLETE IN EVERY DETAIL

Doors Open at 7 o'clock
Performance at 8 o'clock
Orchestra Concert at 7.45 p.m.

PRESENTING A PICTURE PROGRAMME DE LUXE

We know the Class of Entertainment we offer you in this Beautiful New Palace of the Silent Art, combined with the Service and Luxurious Surroundings, Wonderful Lighting Effects, Cozy, Comfortable Leather-covered Seats, and Beautiful Gold and Blue Wicker Chairs, Dainty and Tastefully Decorated Rest Rooms and Cozy Corners, Polite, Uniformed Ushers and Doormen — all this Service and Class—and at a Price of Admission you will admit is Very Low, in consideration of the Quality and Length of Entertainment THE CAPITOL offers you.

——COME TO-NIGHT — JUDGE FOR YOURSELF——
BUT YOU BETTER COME EARLY.

DOORS OPEN AT 7 O'CLOCK.

To-Day Tomorrow **ALLEN** Matinee 2.15 Evening 6.45 and 9.00

— *PETERBOROUGH'S LEADING PHOTOPLAY HOUSE* —
THE GREATEST JAMES OLIVER CURWOOD STORY EVER TOLD! THE CALL OF A HELPLESS GIRL.

Kazan and his Wolf-mate in "Kazan"

KAZAN

- With -

JANE NOVAK

She called, and the Wolf-dog sprang! You'll thrill through every scene of Drama and Romance in this great tale of a big dog's part in a love story of the wilds. Oliver Curwood's wonderful characters spring from word to life.

"KAZAN"
THE WORLD'S WONDER DOG.

——OTHER ATTRACTIONS——

A CHRISTIE SPECIAL— "SHUFFLE THE QUEENS," with EDDIE BARRY & NEAL BURNS.
A Surprise a Second and a Roar in Each of them

Get The **ALLEN HABIT**
It's a Good One

OVERTURE: "FRA DIAVOLO"
CANADIAN NATIONAL PICTORIAL
SENSE AND NONSENSE — — CULLED FROM THE CANADIAN PRESS

POPULAR PRICES
MATINEE: 11c, 22c EVENING: 16c, 22c, 32c

Coming Events

TO-NIGHT—WATER ST. BOWLing Alleys.

TO-NIGHT — TRINITY CHURCH orchestra concert in the Reid St. Hall. Splendid talent. Admission 25c.

TO-NIGHT — CAPITOL THEAtre opening.

TO-MORROW, APRIL 19, LIGHT and power north of London St., will be shut off from 1 to 5 p.m., for construction work.

LATE WANT ADS.

COOK WANTED—APPLY KING George Hotel. 3d 93 106

CARTING OR GARDEN PLOWing wanted. 'Phone 1363W. S. Whatley. 3d 93 107

Vocal and Pianoforte

RECITAL

to be given by

Dorothy Allan Park

Mezzo-Soprano—and

FRANK TATTERSALL

The Brilliant English Pianist

Friday Evening, Apl. 22

—IN G.W.V.A. HALL—

8.15 p.m.

Accompanist—Ida Sanderson.

Concert Grand Piano will be used.

TICKETS—75 Cents—may be be had at Kent's Drug Store, Greene Music Co., and E. F. Mason's.

PEONIES

Just received, 1000 Fine Peonies, fresh cut and in fine condition.

Red. Pink White unnamed, 40c each ***3 for $1.00***

Named Sorts, very choice 75c. each

J. H. CALLANDER,

565 Weller Street *Phone 874*

ACCIDENTS

Chiropractic Adjustment of alightly displaced Spinal Bones is followed by the disappearance of distressing ailments. Eight Years' Experience.

R. T. PETTERSONE

OFFICE: 435 GEORGE STREET Over Toronto Trust & Loan Co. Phone 87J

Hours 10.30 to 12. 2 to 4. 7 to 8.

SPRING PLANTING

This is the proper time for planting Shrubs and Vines of all kinds.

We have just received from Europe a large shipment of ROSES all guaranteed to be low budded stock and in fine planting condition. Fifteen of the hardiest free blooming varieties to choose from.

Climbing Roses, Dorothy Perkins, Pink and Crimson Rambler, the two best for our climate.

Dwarf Bedding Roses, in white, pink and red.

All roses 75c each, $8.50 per dozen.

Clematis Jackmanii, the hardy purple Clematis.

Dutchman's Pipes and Boston Ivy.

Hydrangea, Spirea, etc., in variety.

The above stock may be inspected at our Greenhouses, 436 Water street.

The Peterborough Floral Co.

Prices Down

All Kodaks and Cameras Reduced in Price. Buy now

E. L. PAYNE

CHEMIST and DRUGGIST

Opposite Turnbull's

East City Confectionery

WE HAVE A LARGE RANGE OF GOODS FOR YOUR CONVENIENCE, INCLUDING STATIONERY, CHINA, ETC. ALSO NEILSON'S, WILLARD'S AND PATTERSON'S BON-BONS AND CHOCOLATES.

VICTOR BOORMAN

CITY AND GENERAL

DR. T. P. McCULLOUGH,

Eye, Ear, Nose and Throat Specialist. 166 Brock Street. Phone 36w.

W. J. POULSOM,

Auto and Taxi Livery, corner Charlotte and George streets. Prices reasonable. Phone 430. 28d 108

WE BOTH LOSE.

If you don't let me figure on your painting and decorating, we both lose money.—W. C. Ford. Phone 1283. 6d96 935

DR. N. H. SUTTON.

Surgery—Room 113, Barrie Bldg., 312 George Street. Hours: 9-11 a.m., 2-4 p.m. Evenings and Sundays by appointment. Phone 131. Residence, 543 Park Street. Phone 1111j. d-tf

HOUSE WIRING.

For a competent man to do housewiring and electrical repairing, at reasonable cost, call on George Gagnon, 711 Harvey Street, City. 4d-91.

BAND PRACTICE.

Melodie Concert Band Practice to-night. Every man requested to be present. S. Armitage, Manager.

AUTO AND TAXI SERVICE.

I will be pleased to handle your orders for short or long distance taxi service. Careful drivers. Prompt attention. Good cars.

NORMAN GRAHAM. 'Phone day or night 741J. Present barn 599 Water street. 3d-18-20-22

AUCTION SALE.

Of household furniture and effects at the home of the late Mr. James Fox, 253 Burnham street, on Tuesday, April the 19th. Everything will be sold without reserve. Sale at 1.30 o'clock. J. F. Thornton, Auctioneer. 4d-91

DONT DELAY.

We can give you better attention now than when the season's rush begins. Have your Furniture Re-upholstered better than new, with Finest Selections of Tapestries at Reasonable Prices.—The American Upholstering Co., 221 Hunter Street.—'Phone 697—Nights and Hol. 396. dtf

ROOFING.

British Columbia Cedar Shingles, "Eastlake" Steel Shingles and Corrugated Iron. Asphalt Slate and Ready Roofings for sale by Fred. H. Rowan, 271 McGill Street. Phone 851. d-tf

CARS FOR HIRE.

I have the following Cars for Hire—7-Passenger Chalmers, 1-ton Truck, 1 Motor Bus, 15-pas. Fords with or without Driver at Reasonable Rates.

PULKINGHORN'S AUTO AND TAXI SERVICE.

182 Hunter Street —— 'Phone 278 m-w-f

LAWN MOWER GRINDING.

We have secured the services of an expert lawn mower grinder and we are now in a position to give our customers prompt and efficient grinding. 'Phone 897 and we will collect. WHITE BROS., 174 Hunter W. 1d-91

GOSPEL HALL NOTES.

Arrangeemnts have been made for Mr. Alex. B. Miller, BD., Ph.D., formerly Dean of Oskaloosa College, Iowa, to hold a series of studies in the Epistle to Hebrews at Gospel Hall, commencing next Sunday evening. Mr. Miller is a young Scotchman of international reputation, some of his special writings include 'Faith and Works," 'The New Birth," "Why did God Become Man," "What is God's Path For His People," "Christianity and Publicity.' He also edited "The Collegian," and has in manuscript ready for publication an exposition of Hebrews five and six, and the church of God, its ministry and rule. It will be a great feast of sound ministry. All should set aside next week for this service.

Heintzman & Co.

Player Piano For Sale

Large size. Mahogany case. 88 notes. In first-class condition. Apply to MRS. HAWKINS, NORWOOD. 3d

It's Up To You

To See Us About

Diamonds

The quality & the prices. Between us we can do busines

F. R. CLARKE

Goldsmith's Hall, 170 Charlotte

CARTAGE & MOVING

Motor Truck Cartage, short and long distance moving. Orders carefully attended to. Beatty Bros., 183 London street, or phone 950. 3jsm:w 93

The Diamond April Birthstone

If you were born in the month of APRIL the Diamond is your lucky stone.

Every Diamond we offer for sale is backed by our guarantee of perfection, and OUR sales are an indication of the confidence that has been created in our customers by the quality of the gems we have sold.

Warne's

"DIAMOND HALL"

349 George St.

PIPE BAND PRACTICE TO-NIGHT.

Caledonian Club Pipe Band will practice to-night in Byersville Salvation Army Hall. All members please attend.

TEACHER TRAINING CLASS.

The postponed meeting of the Union Teacher Training Class will be held in Trinity Sunday School Hall, Reid Street, Wednesday, at 7 p.m. A full attendance of the class is desired. Rev. F. E. Malott will have charge.

TRINITY NOTICES.

Tuesday 3 p.m.—April meeting of the W. M. S. Excellent programme. It is requested that mite boxes and deferred thankoffering envelopes be brought in. A large attendance desired.

Wednesday, 8 p.m.—Mid-week service for prayer and praise.

CALL FOR REV. S. E. McKEGNEY.

CLINTON, April 18.— Rev. S. T. McKegney, rector of the Anglican church here, has received an invitation from a congregation at Alma, Michigan, a town of about 7,000. He had never heard of the place until the letter reached him.

TYPEWRITER RIBBONS.

Black—Blacker—Blackest.

Black and Red, Purple and Red, and ALL other colors for ALL makes of typewriters. Our ribbons are all guaranteed by the manufacturers. Nelson's Typewriter Company, 332½ George street. Phone 229.

$2.50 GUARANTEED CORD TIRES, $2.50.

We have been fortunate in securing a limited number of guaranteed cord bicycle tires which we can offer at $2.50 while they last. An offer we will not be able to duplicate this season. WHITE BROS., 174 Hunter W. Phone 897, Opp. Oriental. 1d-91.

THE PETERBOROUGH MALE VOICE CHOIR.

For the preparation of the Choir for the Port Hope engagement on the 3rd of May, a few practices will be held. The first practice will take place in the J. M. Greene Music Room to-morrow evening at eight o'clock sharp. Please be on time, all members, and bring music envelopes.

FENCE WIRE HELP

When the spring hanger of a canti lever spring breaks, the car is difficult to steer; in fact, it will not keep the road at all. When this happens on the road, an emergency repair is possible. Place the lifting jack under the forward part of the spring and raise the part so that it can be wired against the frame. This will hold if the car is driven slowly. The wire may even be purloined from any nearby fence.

A MUSICALE

Last Wednesday night, Miss Palmer gave her Fourth Monthly Musicale in the Conservatory. Quite a large number of students and friends attended, and were most enthusiastic over both playing and listening. A good many first appearances were made, and some of the junior pupils showed a good deal of promise. Miss Palmer gave a little talk on "How to Practice", which was appreciated by both students and parents. The next musicale is to be open to the public, and a large attendance is looked for Those taking part in this programme were: Albert Wright, Leonard Grime, Robert Black, Ruth McCleish, Kathie Taylor, Winnie Evans, Arnold Spencer, Roy Rome Eric Jones, Dorothy Fine, Emmit McGarrity, Walter Thorne.

MORE UNEMPLOYMENT, SAYS LABOR GAZETTE.

Is More Marked in March Than in the Previous Month.

OTTAWA, April 18.—(Canadian Press).—The April number of The Labor Gazetter states that unemployment among trade unions in Canada at the beginning of March was 16.12 per cent. of the total membership, as compared with 13.07 at the beginning of February and 4.33 at the beginning of March, 1920.

Reports from 5,000 firms showed a continuance in the decline in employment, the decline being more marked than in the previous month.

The time loss due to industrial disputes was greater during March than during February, and also greater than during March, 1920. There were in existence during the month 26 strikes, involving about 3,252 workpeople, and resulting in a time loss of 52,928 working days. At the end of the month there were on record 16 strikes, involving about 1,735 workpeople.

Society

Dr. and Mrs. Yelland returned on Saturday evening from a month's visit at Miami, Florida.

Mr. W J. Young, Water street, has returned from Montreal, after an extended visit with friends there

Miss Hilda Lane, 243 Hunter Street, is visiting her sister Helen, of St. Mary's Hospital, Rochester.

Miss Gillespie and Miss La France of Robert Fair and Co., are in Toronto to-day.

The last meeting for this season of the Women's Art Association took place at the Conservatory of Music on Saturday afternoon. Owing to the very inclement weather, there was not as large an attendance as usual. The Association, which has given a fine series of Saturday afternoon musicales during the winter, finished their season with a most enjoyale programme, under the direction of Mrs. Percy Hooper. Miss Edwina Palmer gave several beautiful violin selections in her usual finished manner; Miss Given, who has a very attractive soprano voice, sang twice, and Mr. Hartshorn delighted his audience with three groups of songs. The tea hostesses for the afternoon were Mrs. E. V. Frederick and Mrs. R. G. Kingan.

Mr. and Mrs. N. Lush, 599 Aylmer street, celebrated the 50th anniversary of their wedding yesterday. All their children and grandchildren were present for a quiet celebration with the exception of two sons residing in Wiseton, Sask. Many congratulations were received from friends who called during the day. Mr. and Mrs. Lush were born in Shaftesbury, Dorsetshire, England, and came to this country shortly after their marriage. Mr. Lush, who conducted a bakery here for 47 yeas, is now living retired.

WE HAVE WITH US TODAY

At the Empress: W. H. Yates, Hamilton; W. S. Page, Lindsay; T. N. Rutherford, L. R. Fisher, C. H. Kennedy, J. W. Meffey, B. B. Finnie, J. E. Collingbourne, Roger Crocker, E. E. Belton, N. W. Williams, J. A. Humphrey, Toronto; J. B. Quarry, Hamilton; D. B. Benny, Montreal; A. Fife, B. Fife, Hastings; R. Plunkett, Keene; A. H. Levy, Windsor; Geo. J. Bray, Brantford; J. S. Laidley, Mrs. T. C. Stephenson, Mrs. T. Boyd, Omemee; L. B. Clarke, Belleville.

At the White House: C. M. Hendrick, Frankford; Mr. and Mrs. O. Haig, Mrs. S. Bradley, Havelock; S. T. Brown, L. G. Jackson, Toronto; R. McDougall, Beaverton.

GOOD CONCERT AT THE GRAND

The Grand Opera House was crowded last evening for another of the series of Sunday evening concerts. All chairs on the lower floor and in the balcony, even the boxes, were filled. White and dark heads, young faces and old, men and women, little children, they all seemed to be enjoying a quiet hour of good music. If interest in music continues to thrive, as it seems to be doing with regard to these concerts, the time may come when we will cease to be regarded as a merely "commercial" town.

The opening number by the band was followed by a vocal solo by Miss Corbett, whose rich, sweet voice was heard to good advantage in the encore of "Nearer, my God, to Thee." Another band number, excellently executed, with a good deal of flute-work, was given, and then Miss Minnie Allen sang, "Somewhere a Voice is Calling" and "The Rosary," her pretty voice lingering on the minor notes.

A bright little band number with a martial swing and a gay refrain was followed by Miss Griffin's song, "The Lord is my Shepherd," and a dainty little bird-like encore, delivered with fine technique and strong pure tones, and a collection of gliding waltzes by the band, with a bell accompaniment and a humming refrain, preceded Mr. Ted Bartley's solos, with his deep, powerful voice ringing out in fine style, to enthusiastic applause.

VOICE OF THE PEOPLE

Editor of the Examiner:

Sir,—Saturday's Examiner has an interesting letter from Mr. R. Denne the candidate on Feb. 7 of the National Liberal and Conservative party and government at Ottawa, Canada. He asks Mr. Gordon, M.P., to explain his vote on the reciprocity resolution of Mr Fielding a few days ago in parliament. Mr. Denne supported a government on Feb. 7 that contains Liberals as well as Conservative members and yet those are the Liberals who appeal to the country and to all the people of Canada on the ground that they are still Liberals and not Conservatives. In fact they refuse to call themselves Conservatives and keep saying that they are just as good Liberals as ever they were, etc. How does Mr. Denne explain his support of such characters as that if he is a protectionist, Mr Burnham supported the N. P. and the Conservative party that brought it in and which supported it through all the years while Calder & Co. were trying to knife it. What better is Mr. Denne than Mr Gordon on that point when it comes down to the fine thing? Mr. Gordon was no pussyfooter and Mr. Denne, if he understood politics ought to know that reciprocity is a reciprocity of tariffs not free trade. Reciprocity was defeated because it endangered Canada's part in the British empire and made her look as if she preferred to do business with the U.S. That was why it was defeated We didn't want to get tied up. And if Mr Denne wants to attack Mr. Gordon that is his opportunity, but not the one he has chosen, when Hon. Jim Calder, himself a minister, still keeps on saying that he is no protectionist and he isn't. He's anything for Jim Calder. It's a nice mess things are in at Ottawa, but as between a hermaphrodite party and one sex or the other, give me the straight goods, not a lot of pussyfooters with their boots off. Conservative papers, like the Kingston Standard, which have been supporting the Meighen aggregation all along see it is hopeless and are now calling out for a straight Conservative party as of old and that's the way it will be all over Canada before long and don't you forget it. What will Mr. Denne and those who eft the good old party at last election, Feb. 7, do then Will they repent and try to get back, or will they keep on belonging to a party that calls itself both Liberal and Conservative, which as anybody with the head of a hen knows is an impossibility. Those wo have tried to break up the Conservative party of the N. P. founded by Sir John MacDonald himself and enough for all these years and for many more will have a nice time explaining themselves some of these days. Will they go to the Conservative convention to be called by the Conservative party here in June, too? and will they attend the Grit convention, too? They are both Liberal and Conservative, you know, and tried to get a Liberal candidate at the bye-election and after trying four or five who laughed at them found Mr. Denne ready and willing Doesn't Mr Denne know that his supporters asked Mr. Gordon to be their candidate? Come boys, let us have not all things to try and catch a fish, but straight goods. Has it worked anyhow? Nit.

T. H. CROSSE

SPARK PLUGS FOUL.

When spark plugs habitually become fouled with oil and soot, it is a good plan to investigate and see whether they may not be projecting to far into the combustion chamber, particularly when they are located in either one or the other of the valve pockets. If they are screwed into the valve port caps, the removal of the caps with the plugs in them will be the best way to determine the condition. The points of the outer end of the shell should extend very little beyond the inner faces of the valve caps. Anyway, the adjustments to the carburetor or lubricating system should be made to prevent excessive gas or oil feed.

WEDDING BELLS

JONES—CONROY.

A quiet wedding took place on Monday, April 11th, at the Church of the Immaculate Conception, when Miss Josephine Conroy became the bride of Mr. William Jones, both of Peterborough. The bride wore a navy French serge suit with hat to match, attended by Mrs. P. J. Allen, wearing black satin trimmed with beads and hat to match. Mr. P. J. Allen supported the groom. Mrs. J. O'Donoghue played the wedding music.

A dainty repast was served after the ceremony at the home of Mrs. Allen and the happy couple left on the 7.30 train for Toronto A number of costly and beautiful gifts were received by the young couple, who will reside in Peterborough.

Iodine was discovered by a saltpeter manufacturer.

Influenza epidemics swept the earth in 1847-48 and 1889-90.

Congress nominated the candidate for President until 1824.

A walrus will travel at a rate of about seven miles an hour.

Butterflies can hear only high, thin sounds.

It's Confidence that does it.

HERE YOU ARE

CHOICE TABLE DELIGHTS FOR THE THRIFTY HOUSEWIFE.

FRUITS

Pineapples ..... 35c, 45c and 50c
Oranges, Extra Delicious — at ..... 55c, 40c and 35c Dozen
Grapefruit, Florida .... 3 for 25c
10c each, 2 for 25c, & 20c each
Bananas, Clean-skinned and firm ..... 50c and 60c Dozen
Lemons ..... 30c Dozen

MAPLE SUGAR.

A No. 1 Grade, lb. 35c
Maple Syrup, quart 75c

HEINZ SPECIALS.

Heinz Mustard Sauce, bot... 35c
Heinz Beefsteak Sauce, bot. 35c
Heinz Tomato Ketchup, bot. ..... 25c and 40c
Heinz Baked Beans — We have these Beans with Sauce, without Sauce, or in Tomato Sauce without Pork Vegetarian style), tin ..... 18c and 22c

PORTER S. WHITE CO.

'PHONE 208 334 GEORGE

OBITUARY

MARGARET SARAH FAIR

At "Linden Hill", Cavan, Margaret Sarah Fair, on April 18th., of pneumonia. Funeral on Wednesday from the family residence to Little Lake Cemetery.

WILLIAM HENRY FOSTER

William Henry Foster, who for many years lived in Smith Township, just north of Jackson's Park and who for the last seven years has resided in Haliburton, died from Apoplexy in a Toronto street car at 7 a.m. on Saturday. Deceased was in Toronto under treatment for the disease and was coming to Peterboro when death occurred.

Deceased was 70 years old and a wide circle of friends have heard with regret his sudden death. A widow, two sons and two daughters survive George and John of Peterboro and Mrs. Joseph Stewart, 200 Stewart street and Mrs. William Deterley of Howell, Michigan. The late Mr. Foster was a member of the Anglican church and an active Orangemen, a member of No. 41 Emily Lodge L.O.L.

The body was brought to this city on the midnight C.P.R. train, Sunday. Funeral service was held at Belleghem's Undertaking Parlours at 3.30 p.m to-day by Rev. R. B. Grobb and the body was sent on the 5.40 G.T.R. train to Fowlerville, Mich., for burial.

BIRTH.

JOHNSON. — At Nicholls Hospital, on 18th April, 1921, to Mr. and Mrs. Harold Johnson, of Coe Hill—a son.

BARKER.—At Kingston, on Sunday, April 17th, 1921, to Mr. and Mrs. H. C. Barker, a son.

COX.—At the Nicholls Hospital, Peterborough, on Sunday, April 17th, to Mr. and Mrs. C. M. Cox, 492 Rogers street, a daughter.

DIED.

FAIR—At "Linden Hill", Cavan, Margaret Sarah Fair, on April 18th., of pneumonia. Funeral on Wednesday from the family residence to Little Lake Cemetery.

Measuring The Eye

The science of making one highly delicate organism work in conjunction with a mathematically correct production to improve the usefulness of either is what DR. FOWLER does with his "PEBLO" Eyeglass fitting. He applies scientific principles and absolutely guarantees his work.

—Consultation Free—

FOWLERS'

Registered Optometrists. Eyesight Specialists

A. A. FOWLER, Phm.B J. E. FOWLER

373 George Street

ORGANIZATION MEETING

Last Tuesday afternoon a meeting was held in the school room of the Presbyterian Church, Lakefield, to organise a Ladies' Guild to work for the local needs of the church.

Rev. P. L. Jull occupied the chair, and explained the aims of the society.

The following officers were elected:

President—Mrs. H. J. Sutton.
1st Vice-President—Mrs. J. Walton.
2nd Vice-President — Mrs. C. Thomson.
Secretary—Miss McKibbin.
Treasurer—Mrs. Braden.
Organist—Miss Millar.

When the membership canvass has been made, an executive will be elected. The Guild will meet on the second Tuesday of each month.

Rhode Island is the most densy populated State in the Union, with 566.5 persons for every square mile of territory.

DR. W. A. SETTLE OSTOEPATH

124 Hunter St. Phone 649

Hours 9 a.m. to 9 p.m.

The Shop for Ladies Wear---Our Specialty Exclusiveness.

New Spring Wraps

That You Will Find Unusually Interesting

For they are not only new but they possess the most becoming lines—being somewhat of a compromise between a cape and a coat. Having the sleeves of the latter the comfortable warmth of a coat often lacking in a cape is assured. They are made from soft lovely materials--and you may choose from models with gayly patterned silk lining or plain soft satin to match

Prices range from $25.00 up

"La Mode" LIMITED

371 George Street - - J. A. McNabb, Mgr.

Phone 566 *Driscoll Terrace, Off Hunter Street*

EAST CITY GARAGE

Under New Management—CLAUDE L. ENSOR.

Specialist in

LIGHTING, STARTING, IGNITION

DELCO AUTO LITE REMY

Completely Equipped with Special Testing Apparatus

Moncur's Double Strength LUNG SYRUP

Is a Remarkable Remedy for Obstinate and Racking Coughs, Colds, Congested Lungs, Bronchitis. People who have used this Remedy do not believe there is a better.

PRICE - - - - 35c, 65c and $1.25

Moncur's Drug Store

407 George St. Lowest Price in the City on Patent Medicines

In Advertising, the Long, Steady and Strong Pull tells over the spasmodic effort.

The Evening Examiner

PROBABILITIES.
Moderate south-westerly winds; fine, and somewhat warmer to-day and on Wednesday.

VOL. XLIX. NO 91 — PETERBOROUGH, TUESDAY, APRIL 19, 1921 — PRICE THREE CENTS

BRASS TABLET IN MEMORY OF DR. HALLIDAY

MEMORIAL UNVEILED AT NICHOLLS HOSPITAL THIS MORNING TO LATE LOCAL PHYSICIAN

SIMPLE CEREMONIES

A very impressive little ceremony took place this morning at Nicholls Hospital, when a handsome brass tablet, given by Mrs. Halliday in memory of the late Dr. Halliday, was unveiled.

This tablet, which is placed in the main hall of the hospital, bears the following inscription:

1885 — 1920
In Memory of
James Thomas Inness Halliday, M.D.
Born 1844. Died 1920
This Tablet is Erected to Commemorate his 35 Years' Work on the Staff of this Hospital.

"Semper fidelis; semper paratus."

In the presence of the medical staff of the hospital and members of the Board, Messrs. Richard Hall, V. Eastwood, J. B .Fowler, Wm. Madill, J. W. Worth, and His Honour the Mayor, Mr. John Crane read a letter from Mrs. Halliday, proffering the tablet, which was accepted by the following resolution, moved by Mr. E. B. Fowler, seconded by Mr. William Madill:

"This Board accepts with much appreciation the tablet to the memory of the late Dr. Halliday, and esteems it an honour to Nicholls Hospital that it should find a permanent place in the building, where it will serve to perpetuate the memory of a truly great man. Dr. Halliday was to the Hospital a staunch and loyal friend and a wise counsellor and jealous of its good name. In its service his great ability was at all times freely given. In the death of the late Dr. Halliday this Board is deeply conscious of a great loss to the Hospital."

Mr. Richard Hall spoke briefly on the work of the late Dr. Halliday, and called on Dr. Greer, who made a moving little speech of eulogy and appreciation of Mrs. Halliday's gift.

"No physician or citizen of this community," said Dr. Greer, "was held in higher esteem than Dr. Halliday. He was well and favourably known throughout the community for his work and his life. Everyone who knew him looked upon him with great respect and admiration of his unselfish and constant devotion to his life work. He was dear to the hearts of his patients, and he won from his confreres, who regarded him as a leader, their unalloyed gratitude and affection. His cheery and wise counsel often proved a great help to them when discouraged. Not only was he a wise counsellor, but a skilful surgeon and successful physician. He was a citizen of the highest order, a man of honour, integrity, and spotless character, and at all times a gentle counsellor and kind friend. He was a Christian gentleman with the most admirable qualities, which we all recognised and loved, and his influence for good was boundless. His memory will not fail."

Dr. W. D. Scott followed with a few well expressed sentiments, reiterating the general appreciation of Dr. Halliday's life and work as a physician and gentleman, finishing with a wish to emulate his high ideals.

WEDDING BELLS

HILL—BARNWELL.

A very quiet wedding was solemnized at All Saints' church on Saturday, April 16th, when Miss Louie Barnwell, of this city, became the bride of Mr. Victor Hill, of Omemee.

The bride was becomingly attired in a navy blue suit with hat to match and carried a shower bouquet of Ophelia roses. She was attended by Miss Doris Palin, wearing a navy blue suit with hat to match and carrying a bouquet of sweet peas. The groom was ably supported by his brother, Mr. Horace Hill.

Mr. and Mrs. Hill left on the noon train for points west and on their return will reside on Crescent street.

AT THE THEATRES

GRAND—Dark.

ALLEN — "Kazan," with Jane Novak. Also comedy, "Shuffle the Queens."

EMPIRE—Lewis J. Selznick presents Eugene O'Brien in "Broadway and Home."

REGENT—Grand double feature programme, "The Gentleman Rider" and Paramount Artcraft presents George Barr McCutcheon's story, "The City of Masks."

CAPITOL—The theatre beautiful— A picture Programme Deu Luxe. Orchestra concert at 7.45 p. m. Performance at 8.

DISCOUNT ON CANADIAN DOLLAR ..... 11 7-16 CENTS

LLOYD GEORGE DEFENDS POLICY OF THE GOVERNMENT IN IRELAND AND DRAWS AS A PARALLEL THE CIVIL WAR IN STATES

LONDON, April 19 (Canadian Press)—Premier Lloyd-George defended the Government's policy in Ireland, and cited the United States Civil War as providing an exact parallel for the situation there, quoting the fundamental issue of union or secession, in his reply to-day to the recent memorial sent him by the heads of the Anglican and Non-Conformist Churches of Great Britain.

The memorial endorsed the protests against reprisals in Ireland, and pleaded for a truce.

Next Dry Objective The Prohibition of Liquor Manufacture

WITH SALE OF LIQUOR IN ONTARIO MADE ILLEGAL BY REFERENDUM, DRYS WILL TAKE FURTHER STEPS.

SEE A BONE-DRY CANADA

TORONTO, April 19.—(Canadian Press.)— To press immediately for a Federal measure prohibiting the manufacture of intoxicating liquors in Canada will now be the objective of the Ontario Referendum Committee, according to a statement this morning of Rev. Dr. A. S. Grant, secretary.

Dr. Grant declared that Ontario, having voted yesterday by a majority of two hundred thousand, which is the estimate of the prohibition forces, to prevent the importation of liquor into the province and have already made the sale within the province illegal, could not legally or morally contine the manufacture for export to other provinces or to the United States. In the opinion of Dr. Grant and other prohibition leaders all Canada will be dry, with manufacture, sale or importation prohibited, within the next five years.

LIBERTY LEAGUE VIEW.

TORONTO, April 19.—(Canadian Press).— In a statement given out to-day, C. D. Boyce, Secretary of the Provincial Committee of the Citizen's Liberty League, states that the League officials are pleased with the referendum result. He declares that the sentiment of the people has changed and for several reasons Among the reasons ennumerated in the statement are, the people of Ontario realize that prohibition has been foisted upon them by the Methodist church and they have said in no uncertain way by the ballot that they deplore the sacrilege of the public by preaching on political question. The "people of Ontario are much afraid that the Methodist Church, who are the back bone of the Presbyterian will endeavor to prohibit the growth and manufacture and sale of tobacco in Ontario."

NEW EXPERIMENTAL FARM IS PROMISED

HON. MANNING DOHERTY ASSURES DEPUTATION OF WESTERN INSTITUTION.

TORONTO, April 19.—(Canadian Press) Experimental farm will be likely established in southwest Ontario this summer, probably near Leamington. This assurance was given by Hon. Manning Doherty to a deputation representing the beet growers, tobacco growers and corn growers that waited on him at the Parliament buildings this morning.

EASTER EXAMS. IN S. S. NO. 12, BELMONT

HAVELOCK, April 19.—Jr II,—M. Barrons (honors) G. Clemenger V. Outwater, C. Hay, J. Fitzpatrick C. Hamilton, N. McGregor, E. McGregor and W. Haughton

Sr. I—W. Edwards (honours) B. Hay, H. McFarlen, T. Chard.

Jr. I.—Birtha Hay, V. Vanvolkenberg, (honours) R. Young, J. Pressic.

Jr. Pr. —S. Hamilton, M. Hamilton, (equal), S. Barron, F. Spry, W. Hamilton.

Sr. Pr.—E. Barrons, (honours) H. Hay, H. Edwards, J. Bedore, A. Rupert.

DEBRA E. ARMSTRONG.
Teacher.

KATHERINE MacDONALD in "MY LADY'S LATCHKEY"

WANTED — A TRAVELLING SALESMAN, WITH SELLING EXPERIENCE. ONLY A BUSINESS-GETTER NEED APPLY. FIRM WELL ESTABLISHED; WILL SUPPLY CAR. APPLY BOX 950 EXAMINER. 3d94.950

BOIVIN DENIES HE IS TO ENTER INTO MINISTRY TO-DAY

OTTAWA, April 19.—(Canadian Press).—Deputy speaker Boivin this morning denied the report that he was to be sworn in as postmaster general to-day. The Likelihood of Mr. Boivin's entry into the Cabinet has, however, been rumored for sometime.

ANARCHY REIGN IN PART ITALY

CONSIDERABLE LOSS OF LIFE IN CLASHES BETWEEN NATIONALISTS AND RADICALS.

OUTGROWTH OF ELECTION

ROME, April 19. — (Canadian Press.)—Conditions approaching anarchy seem to prevail in Northern Central Italy where parties of extreme Nationalists have been in armed conflict with Socialists and Communists almost every day for the past week.

The disorders, which are the outgrowth of partisan feeling, aroused by the electoral campaign now in progress, appear to centre about Florence and other Tuscan cities. Reports received here do not indicate whether the authorities are able to cope with any degree of success with the strife between the Nationalists and radical elements.

About a score of persons were killed Sunday. General strikes have been called in a number of cities.

MR. JOS. WEARING TALKS ON PEACE AND HAPPINESS

DELIVERS STIRRING ADDRESS AT COMBINED MEETING OF SOCIETIES IN WOODSTOCK.

WOODSTOCK, April 19. — At a combined meeting of all the Young People's Societies of the city, Mr. Joseph Wearing, M.A., of Peterborough, spoke in Chalmers' Presbyterian Church on the subject, "Watchman! What of the Morning?" Mr. Wearing announced himself at the outset as somewhat of a pessimist, as he considered the results of our vaunted civilization. In vivid language he depicted many of the conditions existing, and stated that future generations would probably not get their ideas of hell from the writings of Milton or Dante, but from true reports of conditions which have existed in our time: "From France pathetic suffering from Belgium barbarous cruelty, from Serbia incredible misery, from Armenia unspeakable horror, from Russia black despair." The speaker then went on to show that false ideals had been set up before people in every land—wealth, progress, invention, power—ideals which were material in every respect, and which had led to class struggles and warfare of every kind. In conclusion, the speaker held up the ideals of Truth, Beauty and Goodness as the only ideals to make people happy, and lead the world to peace, and he made a stirring appeal for the young people of to-day to lead the way towards these higher ideals.

During the meeting reports came in showing the results of the Referendum, and great enthusiasm was shown during the announcements of dry majorities.

SYMPTOMS.

When the head is tilted, when the lids are inflamed, when styes appear, when squints or frowns are noticeable, when you feel dull, when headaches are frequent, then is the time to have your eyes examined. See W. H. Lacey, Optometrist, 410 George street.

EXPLOITATION BY EMPLOYERS OF DISABILITY

CHARGE MADE BEFORE RE-ESTABLISHMENT COMMITTEE THAT AMPUTATION CASES ARE BEING EXPLOITED.

IS PARTLY QUALIFIED

OTTAWA, April 19.— (Canadian Press).—That some employers were exploiting, amputation cases was stated before the special parliamentary Committee on Soldiers Civil Re-establishment this morning by R Meyers, a member of the amputations Association.

He afterwards qualified the statement by saying that many employers were fair in their treatment of mained soldiers.)

Mr. Myers advocated a total disability pension of twelve hundred per annum, a fifty per cent. minimum award, extra disability allowance and an award percentage of pension to pensioner's dependents. The delegation made further requests for special training of amputation cases for all government departments. The attitude of the labor unions towards amputation cases was criticized

LEFT HIS WIDOW ONLY FIFTY CENTS.

She Now Gets $50 Out of Estate of From $2,000 to $3,000.

COBOURG, April 19.—According to the will of the late Chas. A. Neill, the widow was to receive only fifty cents. Milton F. Ames and Thomas Timlin, executors, applied to have the will admitted to probate. The case came up for trial at Cobourg before Judge Roger, formerly of Peterborough. Elizabeth Neill, the widow, attacked the will on the ground of mental incapacity and undue influence. At the trial a settlement was arrived at, whereby Elizabeth Neill and the three children received $50 each, amounting altogether to $200. The balance of the estate is to be disposed of as the will provides. The will is to stand and to be admitted to probate. Elizabeth Neill is to pay her own costs and the costs of the executors are to be paid out of the estate. The value of the estate was between $2,500 and $3,000, and goes to his relations.

TRINITY CHURCH HELD CONCERT

The concert given in the Reid St., Hall last evening by the orchestra of Trinity Sunday School, assisted by talent from the Conservatory of Music, was well attended An excellent programme was provided, interspering returns of the referendum vote, which were flashed on a screen for the benefit if the audience. The orchestra, which has made great strides in the past few months under the direction of Mr. Rupert Glidon, gave several excellent numbers, and Mr. Harry Wagner with his group of Hawaiian players, contributed some much-applauded selections. Vocal solos were rendered by Miss L. Corbett, Miss Allen, and recitations were given by Miss Breckenbridge and Miss Urquhart. Mr. J. Sutton's cornet solo and the 7-year old Donald Greene on violin were much enjoyed. Mr. R. J. Kidd was the chairman of the evening.

WE HAVE WITH US TODAY

At the Empress: W. M. Rabow, S. L. Rees, J. B. Dunkley, G. Andrews, P. Thompson, R. J. Bruce, W. F. Bowerman, T. E. Davis, A. A. Reid, H. L. Wilson, William Locke, K. Jamieson, W. L. Armstrong, J. H. Bailey, P. J. Barber, G. E. Dane, J. M. Hickson, C. W. McCabe, R. Laidlaw, H. Haberman, D. Dickson, A. S. Jones, C. L. Bailey, Toronto; D. L. Berwick, Montreal; W. J. Mullen, G. A. Flavelle, Lindsay; T. Carr, Ottawa; H. Dublin, Hamilton; G. W. Stewart, Kitchener; J. A. Brady, Brantford; J. R. Fulkinson, Hamilton.

At the White House: A. A. Sutherland, Brockville; C. W. Misener, London; H. H. Roberts, L. G. Jackson, L. Hinboeffer, R. J. Cox, Wm. Hammell, John R. Cotterrall, L. Smith, G. W. Crosier, W. C. Creighton, Toronto; J. Gillespie, Lindsay; D. Stuart, Brighton; S. E. Cherry, Belleville; E. H. Brown, Richmond, Quebec; D. D. McColl, Trenton; R. Walsh, Hastings.

RUMMAGE SALE.

SALE OF CHILDREN'S CLOTHING (NEW) AND HOME-MADE COOKING, BY GIRLS' AUXILIARY ST. JOHN'S CHURCH. THURSDAY, APRIL 21, IN CONNAL'S GROCERY STORE, OPPOSITE WOOLWORTH'S. THOSE HAVING CONTRIBUTIONS, 'PHONE 905W OR 1492W. 1d-92

MORE FIGURES ON COAL COST ARE PRODUCED

GRAND TRUNK HAULS COAL FROM OHIO MINES TO MONTREAL FOR LESS THAN NOVA SCOTIA PRICE.

INCLUDES EXCHANGE

OTTAWA, April 19.—(Canadian Press).—Further evidence given before the Parliamentary Fuel Committee to-day showed that Grand Trunk Railway was able to take coal from its own mines in Ohio, carry it by rail to Lake Erie ports, then to Montreal by boat, paying all charges, duty and exchange and allowing for a profit at $7.94 per ton. The price charged by Nova Scotia mines here per ton delivered in Montreal is $8.15.

PRISONERS ARE MENTAL DEFICIENTS

Catch Criminal When Going to School.

LONDON, Ont., April 19.—Dr. James D. Wilson, jail physician, asserts that every prisoner proven guilty of an indictable offence, and confined in the county jail, has been found mentally deficient in some respect.

"The time to get a criminal," he said, "is when he is going to school at the age of about seven years. At this time the mentally deficient should be weeded out and given special attention. As they grow older they should be locked up if their case warrants it.

"Those men in the jail, convicted of indictable offences, lack judgment, and will be back at their old game again if given another chance. They can't help it. Those Garfields who were here lacked judgment and will be back at their old game again if given another chance. They can't help it. Those Garfields who were here lacked judgment. I never saw people with such weak faces in my whole life. Denton did not have the judgment of a seven-year-old child. One of those Murrell brothers who were arrested Monday was in the jail on one occasion because he had pounded his mother. I became quite friendly with him and one day said to him:

"'What was your object in pounding your mother, after she had worked hard while you were young to help put clothes on your back and keep a roof over your head?'

"He looked at me for a moment and then said: 'None of your business.'"

A PROMISING LAD.

PORT HOPE, April 19.—A young lad under fourteen years of age has been arrested for stealing a schoolboy's bicycle from the yard of the public school. He removed both wheels and sold them locally for one dollar; the frame and other parts he carefully concealed.

Ontario Can Not Be Bone Dry Until the First of Next July

OFFICIALS OF STATE DEPARTMENT SAY ORDER-IN-COUNCIL NOT LIKELY BEFORE THEN.

YESTERDAY'S VOTE APPROXIMATED THAT OF THE BYE-ELECTION

There is a somewhat remarkable similarity between the vote polled yesterday in this city on the referendum issue and the vote of February 7, when a representative was sent to Ottawa.

There was 57 fewer persons voted in the city yesterday than on February 7. The votes were: February 7, 7,532; April 18, 7,475.

ADDITIONAL RETURNS

TORONTO, April 19.—(Canadian Press.)—According to I. F. Hellmuth, K.C., President of the local branch of the Citizens' Liberty League, legal action may be taken to contest the validity of the vote registered yesterday. Mr. Hellmuth contends that under the British North American Act nothing can prevent importation from one province to another, unless all provinces are so prohibited.

OTTAWA, April 19.— (Canadian Press.) — That unless exceptional speed was shown by the Ontario returning officers in forwarding the official returns, it would be nearly two months before the order-in-council, giving effect to the bone-dry vote of yesterday, could be passed, was the opinion, expressed this morning by Department of State officials. In any event Ontario cannot be actually "bone-dry" before July first at the earliest.

For full referendum returns see front page of Noon Mail Edition, which forms page 3 of this edition.)

TORONTO, April 19.— (Canadian Press.)— Returns received by the Dominion Alliance up to midday showed a sweeping "dry" victory. Almost every county in the province has given a "yes' majority, and thirteen of the twenty-four cities of the province have voted to prohibit the importation of liquor. The aggregate majority so far compiled is about 140,000 and according to Rev. Ben H. Spence, secretary of the Alliance, will reach or exceed 200,000 when the full returns are in.

In complete returns for Toronto show a "wet" majority of approximately 5,000.

The vote yesterday was not as large as that polled in 1919 when the general election helped to bring voters out, but considering the circumstances, and weather conditions there will be proportionately, according to Mr. Spence, a larger majority for "bone dry" conditions than was polled in 1919 for a form of government control. Interviewed by the Canadian Press this morning Mr. Spence, while naturally jubilant, intimated that "the war is still on," and that "more important than shaking hands with ourselves is the making of wise, strong plans for the future."

Latest returns from Toronto show a wet majority of 6,387.

ULTIMATUM TO HUNS IS FIRM

ALLIES DEMAND GOLD HOLDINGS OF REICHS BANK BE TRANSFERRED.

GIVEN TILL APRIL 22

PARIS, April 19.—(Canadian Press).—The Allied Preparation Commission announced to-day that it had given Germany until April 22 to transfer the gold holdings of the Reichstag Imperial Bank to the Coblenz and Cologne branches of the bank. If Germany refuses to comply with the ultimatum, the Commission, it states, will require the immediate delivery of the gold to the Commission itself.

In the event of the transfer of the gold to the branches named the sum can continue to figure as a part of the balance of the Reichsbank, the Commission explains. But the German government would have no right to dispose of it without obtaining previous authority from the Commission to do so

OBITUARY

MISS KATE LOGAN.

The death occurred yesterday morning at St. Joseph's Hospital of Miss Kate Logan, a resident of Peterborough for many years. Miss Logan has been ill for nearly a year, during which time she received many kind attentions from friends in Peterborough, where she was well and favorably known. She leaves four sisters and one brother to survive her. The funeral will be held from the Catholic Church at Norwood on Wednesday morning.

No man is as good or as bad as he is said to be.

FINANCIAL AND MARKETS

NEW YORK, April 19.—(Canadian Press).—Oils were again the outstanding features at the opening of to-day's stock market. Gains of one to two and half points were registered by General Asphalt, Houston, Shell transport, Royal Dutch and Standard Oil of New Jersey in the first few transactions. California Packing, International Paper, Famous Players and Hendee Manufacturing also improved with several of the rails Crucible steel was heavy, despite the prospects of new finances. Bethelhem Steel, Baldwin Locomotive, United Fruit, Central Leather and Industrial Alcohol receeded fractionally.

The oil division, including January issues, extended it gains during the morning. Mex. and Pan. American Petroleums showing marked strength. Motors and Coppers also hardened under the lead of Studebaker, Utah and Anaconda.

Textiles and food shares were heavy, sugars losing 1 to 2 points on the announcement of the price reductions for the refined products.

American Woollen and associated Drygoods Common and Preferred, also reacted 1 to 2 points. Steels and equipments became moderately reactionary before noon. Rails were apathetic.

Call money's decline to six per cent. later exerted no preceptable influence. Steels and equipments continued to decline and some of the oils forfeited part of their gains. The closing was irregular

TORONTO.

TORONTO, April 19. — Apprehension regarding the financing and the condition of the Riordan Pulp and Paper Company, and the possibility of the directorate passsig the next dividend, were given as the reasons for the break in the prices of shares on the Toronto Stock Exchange this morning. Traders seemingly became panicky in one night, the stock opening at 70 1-2, or 22 7-8 points below yesterday's close. At this figure it steadied and finished the morning at 71 1-2, a net loss of 21 7-8.

Other paper stocks were affected by the break, Abitibi losing 1 1-4 points at 35 1-4 while Brompton sold at 32. Canada Steamships Lost 1 1-2 at 21 3-4, while preferred declined 2 1-4 to 48. Dome was slightly weaker.

C. P. R. improved, selling 1-6 point higher, at 125.

FOREIGN EXCHANGE

NEW YORK, April 19. (Canadian Press.) Sterling exchange was quite steady. Demand $3.92 3-8; Canadian dollars 11 7-8 per cent discount.

CHICAGO GRAIN.

CHICAGO, April 19. — (Canadian Press.) — Wheat declined to-day to the lowest point yet which July delivery has touched this season. Big receipts from the Northwest and improved weather conditions were the chief apparent reasons. The market showed little power to rally. The opening quotations which ranged from 3-4 to 2 1-4 lower were followed by moderate further losses.

Corn sympathized with the weakness of wheat. After opening 1-8 to 3-4 lower, the market continued to sag.

Oats were depressed by the action of other cereals, starting 1-4 to 1-2 down and then dropping still more.

Provisions averaged about steady. Hogs were steady.

Late the market hardened as a result of export business the earn close was unsettled, with July 59 5-9 to 59 3-4.

Subsequently, export sales estimated at two million bushels helped to check weakness in wheat. Prices closed unsettled with hay 1.21 3-4 to $1.22 and July $1.02 3-4 to $1.03

WEDNESDAY, 7.45, PAY PARADE.
LEON FRAZER, MAJOR.
2d-93 O.C. NO. 3 COMPANY

TO-NIGHT.
BOARD OF TRADE REGULAR MONTHLY MEETING, EIGHT O'CLOCK SHARP. SUBJECTS OF CIVIC INTEREST TO BE CONSIDERED. 1d-92

MEMBERS OF GOLDEN LINK REBECCA LODGE, ALL ODDFELLOWS, THEIR WIVES AND FRIENDS ARE INVITED TO AN ILLUSTRATED LECTURE ON THE ODDFELLOWS' HOME, FRIDAY EVE AT 8 O'CLOCK, IN THE ODDFELLOWS' HALL, BY P. G. M. REV. WALTER COX, OF TORONTO. ALSO A PROGRAMME OF HIGH CLASS LOCAL TALENT.
A COLLECTION WILL BE TAKEN FOR THE BENEFIT OF THE ODDFELLOWS' HOME OF ONTARIO. 4d-95

CALEDONIAN LADIES' AUXILIARY WHIST DRIVE
THE LADIES' AUXILIARY OF THE CALEDONIAN CLUB WILL HOLD A WHIST DRIVE IN THE WOODMEN OF WORLD HALL, ON WEDNESDAY EVENING, AT 7.30 P. M. ALL UNSOLD TICKETS AND DUPLICATE STUBS FOR THE QUILT DRAWING MUST BE RETURNED ON WEDNESDAY AS QUILT WILL BE DRAWN FOR DURING THE EVENING. ADMISSION 25c. REFRESHMENTS SERVED. 1d-92

K. OF C. NOTICE.
THE REGULAR MEETING OF THE COUNCIL WILL BE HELD TO-NIGHT, TUESDAY, APRIL 19TH, AT 8.15 SHARP. 1d-92

—A FEW HOUSES LEFT WE CAN SELL ON EASY TERMS— with Plumbing, situated in North, West, South, and East. See us at once, as these will not last long.

TAYLOR & HOWDEN

144 HUNTER STREET REAL ESTATE 'PHONE 1462

LOST.

LOST — A BOSTON TERRIER dog, owner's name on the collar. Kindly notify Dr. King, 494 Gilmour. 3d93 81

LOST—SCOTCH SKY TERRIER strayed away last Wednesday evening. Those harboring same please, Notify 253 London. 1d 92 073

LOST — FRIDAY EVENING — Amethyst rosary beads; owner's name engraved. Finder kindly leave at the Examiner office. 1d 93 925

LOST — A BOSTON TERRIER dog. Owners name on collar. Kindly notify Dr. King, 494 Gilmour. 3d 92 81

LOST — A BLACK AND TAN hound, white chest; strayed from Hiawatha. Answers to the name of Colonel. Finder please notify Alfred Crowe, Hiawatha. 3d92 83

LOST — SIDE CURTAIN FOR car. Finder leave at Examiner. 3d 92 82

LOST—A PAIR OF FUR LINED gloves between Hunter and Charlotte on George street. Finder please leave at the Examiner. 3d93 87

AUTOS FOR SALE

FOR SALE—SEVEN PASSENger McLaughlin car in excellent condition. Apply 788 Aylmer street. 3d 94 110

BUSINESS CHANCES

WANTED — A MAN WITH A few hundred dollars to take a half interest in an auto accessory ready to out on market. Apply to Box 102 Examiner. 3d 93 102

AGENTS WANTED

MEN AND WOMEN, NOT TO canvass, but to travel and appoint local representatives $1092 and expenses guaranteed first year, with good chance to make $2,600 and expenses. State age and qualifications. Experience unnecessary.—Winston Co., Dept. 9., Toronto. tts 105 515

AGENTS—BRAND NEW SELles—rubberized aprons and other household necessities ;big profits; no competition. Write Anderson Manufacturing Co., London, Ont. tts 5731

HELP WANTED--Female

WANTED —A MAID FOR GENeral housework. Apply 513 King street. 3d92 901

WANTED — A MAID COOK general two in family. Apply 73 Lock between 6 and 8 p.m. 3d 96 114

YOUNG GIRL TO HELP WITH house work. Apply 464 Park street 3d 93 100

MAID FOR GENERAL HOUSEwork. 359 Stewart street, corner Simcoe. 3d93 929

WANTED — EXPERIENCED maid for family of two. Apply 183 Aylmer. 2d 92 945

WANTED—WOMAN TO CLEAN. Apply mornings to 491 Water St. 3d93 936

WANTED — EXPERIENCED general. Small family. Good wages. Apply 589 Weller street, 'Phone 1057. 3d 92 72

WANTED — AN EXPERIENCED saleslady for shoe department. Apply at once, E. Chesler, 392 George. 3d93 930

LADIES WANTED — TO DO plain and light sewing at home, whole or spare time; good pay; work sent any distance; charges paid. Send stamp for particulars. National Manufacturing Co., Montreal. 6d 120 9787

HELP WANTED—Male

FIREMEN, BRAKEMEN, BEGINners $150-$200, later $300. Write Railway, care of Examiner. m t s 106 0666

WANTED—10 LIVE SALESMEN splendid opening for former Insurance men. Good pay. Apply 201 Hunter street west 1d 92 119

GOOD WAGES FOR HOME Work — We need you to make socks on the fast, easily-learned Auto Knitter; experience unnecessary; distance immaterial; positively no canvassing; yarn supplied; particulars 3c stamp. Dept 8C Auto Knitter Co., Toronto. 2d 19 21

PAPER HANGERS WANTED Apply G. H. Duncan, 446 George. 3d 93 97

LEARN BARBER TRADE — Few weeks required, positions secured. Write for catalogue and full particulars. Moler Barber College, 198 Queen East, Toronto. 52d 117 259

AMBITIOUS MEN.

Are you desirious of bettering your position? Where chance for advancement will be based upon your own ability and desire to succeed? A position that will enable you to increase your present earnings constantly month by month. Men of good habits trustworthy and energetic for appointment. Write or call immediately Mr. Wood, 207 Barrie Bldg 3d 93 105

BOARDERS WANTED

WANTED — COUPLE OF GIRL boarders, near the C.G.E. Apply Examiner for address. 3d92 60

WANTED — TWO OR THREE men boarders. Apply 516 Wolfe street. 3d93 94

BOARDERS WANTED — TWO gentlemen boarders. Apply at the Examiner for address. 6d96 88

ACCOMMODATION FOR 1 OR 2 gentlemen boarders. Close to all factories. Apply Examiner for addddress. 3d 94 115

BABY CARRIAGES, Etc.

FOR SALE — WHITE WICKER carriage in good condition. Apply at Examiner for address. 3d93 93

FOR SALE—A REED BABY CARriage. Apply 459 Murray Street. 3d93 89

NOTICE

WILL THE BOY WHO WAS seen taking toy waggon and automobile from yard of 737 Water return same or prosecution will follow. 2d 93 968

E. READER AND SON, WISH to announce that they have opened their new butcher shop at 113 Gladstone avenue. Prices right. 'Phone 493. 3d 93 96

WILL THE PERSON WHO took the brown Fedora in mistake in the dance room at the Motor Show on Saturday evening Kindly return it to the Examiner Office and obtain his own hat. 3d 93 101

POULTRY AND EGGS

FOR SALE — HATCHING EGGS Barred Plymouth Rocks. Guild's Bred-to-lay strain. 348 Charlotte street. 26d 04 317

FOR SALE — BABY CHICKS white Wyandottes, bred-to-lay. Apply B. C. Moore, 560 Albert St. 6d 94 39

FOR SALE — HATCHING EGGS from Blue Andalusains, Black Leghorns, Barred Rocks and White Wyandottes. Apply S. E Monerief. Phone 607J. 26d98 4?

FOR SALE— BABY CHICKS, barred Rocks, Ontario Government laying strain and S. C. White Leghorns, the good ones. Eggs for hatching Rock Leghorns Anconas A. O. Kidd, 39 Lock street, Peterboro. d3 04 123

FOR SALE—EGGS, PURE BRED Buff Orpingtons and Blue Andalusions. Apply W. Outram, 198 Edinburgh, Peterboro. 3d 19 20 23 49

FOR SALE—TWO DUCKS AND drake, unrelated. Apply Mr. St. Claire, Cameron street, south. 3d 93 99

FOR SALE —BARRON STRAIN English White Leghorn eggs for setting $2.00 per 15. 90 per cent. fertility guaranteed. 21 Brown St. Brownton. 'Phone 1593W. 26d 110 751

FOR SALE — BABY CHICKS from Ferris 265-300 egg strain 25 cents each. Eggs for hatching same strain $2.00 for 15. Incubator lots $11.00 per 100. Pullets for sale cheap F. Holmes, 116 Hilliard St., 'Phone 1494W. 6d 94 43

HOUSES. REAL ESTATE

FOR SALE—MODERN HOUSE, eight rooms. Immediate possession. Apply 745 Water street. 3d 92 67

TWO FIRST CLASS 7 ROOM houses white brick for sale, west end, light, gas, water, closet sewer connection. Apply Examiner for address. 26d 96 370

FOR SALE — SEVEN ROOMED brick house modern conveniences splendid garden ten, minutes walk from post office. Apply Examiner for address. 3d 94 128

FOR SALE — BRICK HOUSE newly decorated, light, water. Good garden central on McDonnell street. Price $3,000 terms. Apply Examiner for address. 6d 97 132

FOR SALE—LOT 80x115 FEET sufficient sheeting scantling planks to build large house, ready on the grounds, also well built building 11x18 with rubberoid roofing. Must be sold tonight, $900 cash. Apply 57 Aylmer. 3d92 76

HOUSE FOR SALE

TWO AND A HALF STOREY brick house, seven rooms and three-piece bathroom, large frame kitchen and good garden. All modern improvements from cellar to attic. In very choice locality Fifth house from street car on George street and fifth house from two churches. Possession second May Apply to J. Graham Weir, 181 Romaine street. 7d 06 70

WINDOW CLEANING

CARD TO W. FOSTER city Window Cleaner, 402 Monaghan Road, opposite Queen Mary School. 26d 04 0420

Ladies Attention

Ladies' Dress Goods, Blue Serge, at $3.50.

Boys—a Suit with your first Long Pants—$15.00.

J. L. WYATT HUNTER STREET EAST CITY

SITUATIONS VACANT

MAKE MONEY AT HOME—$15 to $60 paid weekly for your spare time writing showcards for us. No canvassing. We instruct and supply you with work West-Angus Showcard Service, 57K Colborne street., Toronto. dtf 730

WANTED

COOK WANTED—APPLY KING George Hotel. 3d 93 106

WANT TO HEAR FROM OWNER having farm for sale; state cash price and full description. John J. Black, Canada street, Chippewa Falls, Wisconsin. 3d16 23 30 52

WANTED — TO RENT 4 OR 5 roomed house No children, south end preferred. Apply Examiner for address. 3d 94 974

WANTED TO BUY—VARNISHed basswood or cedar strip torpedo deck canoe, in first class condition. Apply Box 124 Examiner. 3d 94 124

WANTED — SECOND HAND baby carriage in good condition. Apply Box 954 Examiner. 3d 94 954

WANTED TO RENT — HOUSE in East City by middle of May. Conveniences. Apply Examiner for address. 3d 94 113

WANTED—2 OR 3 UNFURNISHed rooms near C. G. E. Apply Box 108 Examiner. 3d 96 108

WANTED—TO PURCHASE SEVen or eight roomed modern house, Central or west side preferred possession by July 31st. Apply giving full description and lowest cash price to Box 95 Examiner. 3d 93 95

RESPECTABLE LADY DESIRES room and board in a small private family or with lady living alone. Apply Box 928 Examiner. 3d93 928

LIVE POULTRY WANTED— Highest price paid till April 27th. A. Atkin, 520 Elm street. 'Phone 771. 12d 100 801

WANTED — SMALL TENT — must be in good repair, and strictly weatherproof: Apply to Mrs. Fisher, Grand Hotel. 3d92 59

WANTED — PUPILS LEAVING school to fit themselves as Retail Bookkeepers. Our complete Courses will give you a paying position in 5 weeks' spare time study at home. Write to-day for our free booklet. Toronto Business Training Institute, Dept. C., 601 Kent Bldg., Toronto, Ont. 26d 99 441

FOR RENT

WANTED— TO RENT BY MAY 15, large house 'Phone 162J. 3d 92 68

TO RENT — ROOM WITH OR without board; use of phone. Apply 386 Stewart . 3d93 933

TO RENT — FIVE ROOMED heated apartment, moderate rent. Central Apply Apt. F. Charlbond Apts. 3d 94 121

TO RENT—FURNISHED ROOM; gentleman or married couple preferred. Apply Examiner for address. 3d93 85

TO RENT — FURNISHED rooms for light housekeeping. Apply Examiner for address. 3d 94 963

TO RENT—TWO UNFURNISHed rooms on bath room floor. Apply Examiner for address. 3d 94 957

TO RENT — FURNISHED house on Water street north. Just outside corporation. Earth to give away . 3d 19 26 3 109

WANTED TO RENT— BY THE middle of May a 4 or 5 roomed house. North end or central preferred. Apply Examiner for address. 3d 92 74

WANTED TO RENT — SMALL store in business part of city at once. Apply Box 64 Examiner. 3d 92 64

TO RENT—A WELL FURNISHed apartment. Apply Box 80, Examiner. 3d 92 80

TO LET — APARTMENTS VAcant now. Apply to M. H. Quinlan street, real estate, 372 Water street. 4d94 91

FOR RENT —53 ACRES ONE mile from Lindsay, P.O., adjoining town comfortable house, stable and henhouse, 18 acres seeded to alsike six acres timothy seven acres plowed, balance pasture. Rent $500.00 this year, account of seed and plowing. $400.00 afterwards. Would sell 3 young milking cows .45 pure bred hens laying well. J. A Padget, Lindsay Ont. 3d 92 75

FOR RENT — 2 ROOMS FOR light housekeeping. Apply 45 Sophia East City. 3d 92 66

FOR RENT—HEATED OFFICE on George street. Immediate possession. Apply 437 George street.

FOR RENT—HEATED ROOMS in Bank of Commerce Building Suitable for a bachelor. Apply 437 George street. dtf 3686

FOR RENT—HEATED OFFICE in Bank of Commerce Building. Immediate possession. Apply 437 George street. tf 2801

BUILDING

CONTRACTING, Etc. Prompt attention to Alterations, Repairs, etc.

Ontario Government Housing Plans. Bungalow and Summer Cottage Plans. Estimates given.

A. B. Cunningham

331 REID STREET Phone 1261w

H.P.LINDSAY AGENCY CO.

Insurance and Real Estate

392 Water Street

Good stock of General Merchandise in good Country district doing first class business will exchange for Poultry Farm.

Houses in all parts of the City $1,100 to $15,000. Some on Easy Terms ($200 Cash).

WORK WANTED

CARTING OR GARDEN PLOWing wanted. 'Phone 1363W. S. Whatley. 3d 93 107

RELIABLE YOUNG MAN WITH three years high school education, wishes permanent position in office. Apply Examiner for address. 3d 92 77

TO RENT VACUUM CLEANER by day or hour 'Phone 1701W. 6d 92 9991

FOR SALE

FOR SALE—HALL RACK, PRICE $5.50. Apply 313 Boswell. 3d93 78

FOR SALE — GENT'S BICYCLE Apply 276 Park street. 3d 94 112

FOR SALE — SEAMLESS VELvet Rug, 9 x 12 feet. Bargain. 581 Aylmer street. 3d 94 127

CLOTHES REEL FOR SALE— Apply 597 Bolivar street 3d 94 130

1 MASSEY HARRIS BICYCLE for sale. Apply 223 Euclid avenue, In good running order. 3d 94 129

FOR SALE—CROWN HURON cook stove in good condition. Apply 220 Hunter street. Apt. No 3 3d 94 120

FOR SALE — FIRST CLASS Massey Harris bicycle, bought last spring. Apply 348 Aylmer. 3d 94 122

FOR SALE — FORD TOURING Car. Apply 591 Bolivar street. 3d 92 65

FOR SALE — ONE BRUSSELS rug size 3 x 3 1-2 seamless, almost new. Apply No. 7 Grand Central Apts. 2d 93 117

FOR SALE — NEW RAYMOND sewing machine. Almost new. Very cheap for quick sale. Apply 201 King street. 3d 94 111

FOR SALE — 1 SULKY; BED couch, rug 3 1-2 x 4. 'Phone 476W 3d 93 947

FOR SALE —GENT'S BICYCLE in good condition. Apply 485 Aylmer 2d 92 938

CONGOLEUM RUG, 3 x 3 1-2 yards, $15.00, Mrs Corbin, Western avenue, Brownton. 3d 93 98

NOTICE

PAIR OF SCALES AND NEW counter for sale. Apply at 217 Charlotte street. 6d 95 900

FOR SALE—GOOD YOUNG PURE bred Durham bull. Apply G. F. Clarke, R. R. 1, Cavan. 6d96 84

FOR SALE — ONE PAIR GARage doors. Apply T. O. Donaldson, 318 Monaghan Road. 3d 92 927

FOR SALE — 8 ACRES OF GARden land close to the city. Apply Examiner for address. 6d95 61

FOR SALE— ICE CREAM AND peanut waggon. Complete with freezer etc. Apply 245 George St. 26d 113 36

FOR SALE — ONE COOK STOVE also lady's wheel, both in splendid condition. Apply at Examiner for address. 3d93 92

FOR SALE — A PURE BRED Shorthorn Bull, 13 months old. Apply A. P. Donaldson, R. R. No. 1, Indian River, Keene Municipal Phone. 3d94 86

FOR SALE — A 20 FT. MOTOR launch A1 shape, Palmer engine small cash payment. Terms for balance. Apply 108 Stewart. 3d 93 048

FOR SALE—TENT 10 1-2x 12 1-2 as good as new. A snap for quick sale. Apply Mrs. F. A. Thorpe, St James street off Park. 3d93 103

FOR SALE —HEMSTITCHING and picoting attachment. Works on any make sewing machine. Easily adjusted Price $2.50 Mrs. Bridgman, P. O., Box 42, St Catharines. 6d 94 881

COAL AND WOOD

We have now on hand a supply of Coal in all sizes at Lowest Prices.

Hardwood, 4 feet $15.00
(Cutting and Splitting Extra)
—Also Mixed Wood—

PETERBOROUGH FUEL & TRANSFER CO.

134 Aylmer St. Phones 270-362

VIDOCQU, THIEF, BECOMES VIDOCQU, THE POLICE CHIEF.

Truth of Old Proverb, "Set a Thief to Catch a Thief," Graphically Demonstrated — Great Exploits.

"Set a thief to catch a thief," is one of the oldest proverbs in the language, but it is one which seldom works out in actual practice. Except as "stool pigeons" or informants of various kinds, the criminal usually makes a very poor addition to a police force. But then, there is the famous example of Eugene Francois Vidocqu—forger, convict, highwayman, and finally chief of police of Paris.

Of all the exploits of the prototype of Arsene Lupin, that of the capture of the notorious burglar, Constantine, and his associates, is one of the most startling.

At the time at which Constantine and his men were terrorizing Paris, making midnight raids in all sections of the city and escaping apparently under the very eyes of the police force, his appointment had caused a flood of letters to be sent to M. Henri, prefect of police, but the prefect set about to prove his contention that Vidocqu would be a valuable asset by assigning the former galley-slave to the work of capturing Constantine and his men.

After going over all the reports in the case, Vidocqu came to the conclusion that the matter was one which would require every ounce of ingenuity which he possessed. Constantine was a power among the thugs and lesser criminals. His word was law. His orders were obeyed to the letter. Moreover, none of the other police who had worked on the case had been able to obtain the slightest trace of this master criminal, though several of them had been found in the Seine, with their throats cut.

For ten days, therefore, Vidocqu remained in his lodgings, merging his personality in that of Alphonse Poiret, a criminal whom he had known during his days as a galley-slave, and whom he was certain was out of the country at the time. Finally, with more than a week's growth of beard on his face, with a prison pallor induced by the use of white walnut stain, and black hair, which was the result of other dyes, with the marks of the fetters cleverly simulated about his ankles and clothes, which might have been borrowed from a scarecrow in the fields, Vidocqu sallied forth at night to seek the dives which Constantine and his men were reported to haunt.

Night after night he frequented the Faubourg St. Germain, boasting of his prowess in escaping from the galleys, and at last he was rewarded by the sight of a man whom he knew must be the redoubtable Constantine. Arrest in such a place was, of course, out of the question. Besides, Vidocqu wished to stage the round-up in a manner fitting to his essentially dramatic temperament. It was for this reason that he made a point of meeting Constantine, and, little by little, worming his way into the confidence of the king of burglars, and actually gained admittance to the band.

On the morning of the day before Christmas, Constantine announced that he had arranged for a master coup that night. The objective of the raid was the residence of a wealthy banker. The house would be practically empty, owing to the absence of the family at a holiday celebration some distance away, and Constantine had secured a key to the gate in the wall which surrounded the mansion.

Shortly before noon, M. Henri received the first word from Vidocqu since the detective had been assigned in the case. It merely stated that Constantine and his gang would make an attempt to burglarize a certain house that evening and that a heavy cordon of police should be thrown about the place to catch the thieves red-handed.

Constantine's part in the plot went off like clockwork. Only a few minutes were consumed in looting the place, but as the men emerged from the grounds, they wwere met by an overwhelming force of gendarmes, and subdued after a short but sharp struggle.

A week later there was another meeting in M. Henri's office, a conference at which even the prefect was forced to admit that he could not understand what had become of Vidocqu.

"There was no name signed to the note which warned me of the intended raid on Christmas eve," stated the prefect, "but I am certain that it came from Vidocqu. Since then I have heard nothing. I am afraid that he has met with foul play—that someone has penetrated his disguise."

At that moment the door opened, and Constantine, manacled to his five men, was thrust into the room. Snarling, defiant, the master criminal faced the prefect of police.

"Had it not been for the work of one of your informants," he snarled, "you would never have had brains enough to catch us!"

"Hardly that, Constantine," came a voice at which everyone in the room wheeled in amazement, for it was the voice of Vidocqu, but it came from one of the men who was manacled to Constantine.

"My disguise must be perfection itself, M. Henru, if it passes your sharp eyes as well as those of Constantine," continued the supposed burglar. "Permit me to offer the compliments of the season, and to tender as a New Year's gift the completion of a task to which I was assigned some two months ago!"

And Vidocqu only smiled as Constantine struggled to loose himself from the grasp of the two guards, who prevented him from attacking the detective whose perfect disguise had withstood weeks o suspicion and constant scrutiny.

Five hundred Rhodes scholars have thus far been appointed from the United States, representing 172 American colleges and universities.

TENDERS FOR BUILDING.

Sealed tenders addressed "Ald. Jas. Hamilton, Chairman Special Bridge Committee," and endorsed "Tender for Building," will be received at the office of the undersigned up to 4 o'clock p.m. on Friday, April 29th, 1921, for the building known as Nos. 82 and 84 Hunter straeet, and the lease of the land. The sale will be made subject to the construction of the bridge and sidewalk according to a plan which may be seen at this office. The highest or any tender not necessarily accepted.

S. R. ARMSTRONG,
City Clerk.

16 19 21 23

$4,500.00—8-Roomed Brick House, hardwood floors, mantel, furnace. Owner WILL TAKE LOT ON DEAL.
$3,100.00—7-Roomed Brick House, toilet and sink, furnace; central.
7-Roomed Brick House; hardwood floor, up and down stairs. Make an offer. TO BE SOLD.
—Many others to offer. See us at 140 SIMCOE STREET—
H. J. McCANNAN & CO. 'PHONE 749W—772 RESIDENCE

FOR SALE

Brick house, 7 rooms, 3 piece bath, lights and gas; good lot, garage and hen house. West side $3800
Brick house, 7 rooms, 3 piece bath, lights and gas and furnace; good location. North $4800
Brick House, 6 rooms, light, water and gas. Good lot. Stewart Street $2800
Frame house, 8 rooms, 3 piece bath, light and gas. Easy terms $2100
Frame house, 5 rooms, 3 piece bath, light. South End. Easy terms. $300 down $1850
Brick house, 8 rooms, 3 piece bath, lights. Good lot. Princess Street..... $3500
Brick house, 7 rooms, 3 piece bath ,furnace; fire place, hardwood floors. West Side $8000

McINTOSH & STOREY

190 CHARLOTTE STREET, Main Entrance, Charlbond Apartments. Phone 1623J.

FOR SALE

Nine Roomed House, Hot-Water Heating, Hard Wood Floors; Mantle, Coal Grate, China Cabinet. All in First-Class Condition. $4000. $1000 Down. Good Locality.

1 Seven Room Modern Red Brick House. Price .... $4100 $1,000 down. Balance on easy terms.

W. H. McILMOYLE CO.

354 Water St. Opposite Market Phone 320J.

BRUCE LEES ACQUIRES THE ORIENTAL GARAGE

HAS HAD LONG AND VARIED EXPERIENCE IN AUTO REPAIRING

The many old friends and acquaintances of Bruce Lees will be pleased to learn that he has acquired the outfit and good-will of the Oriental Garage on Hunter street and will open out there a high-class Automobile Repair Shop in the course of a couple of weeks.

Mr. Lees has had a long and varied experience in the auto repair business. For some three years he had charge of the transport outfit of a large mining company in South America. After his return he spent some time as Chief Tester in the Assembly Department of the Maxwell-Chalmers factory, and for some time now has had charge of the Bridge Avenue Garage in Windsor, the largest and best known repair shop in the Border Cities. Mr. Lees will be glad to meet all the old patrons of the Oriental Garage and will strive to attend to their needs in such a manner as to merit their continued confidence and patronage.

PRIZES CLAIMED.

The following prizes at the Motor Show have been claimed.

Ham and bacon, donated by the Canadian Packing Co., won by ticket No. 1253—Mr. H. Bestard.

Six Roy photographs, No. 1489 — Mr. Chas. Stapleton.

Ton of coal, donated by R. Hicks & Co., No. 6288—Mr. E. L. Telford.

Cement Lime

Hard Wall Plaster — Plaster Paris
White Rock Finish — Mortar Colour
Plasterers' Hair — Plaster Board

FOR SALE BY

THOS. A. REHILL

210 WOLFE STREET (Near C. P. R. Station)
PHONES: Office, 245; House, 665w

Arizona, Colorado, Idaho, Kansas Montana, North Dakota, Texas, Washington and Wyoming have women State superintendents of public schools.

HOUSES FOR SALE

7-Roomed Brick House on Park Street, above Brock Street, with Attic, 3-piece Bath, Furnace, Garage. GOOD BUYING.... $3,800.00
6-Roomed Brick House on McDonnel Street, with Toilet $3,300.00
5-Roomed Frame Cottage on London Street, with Electric Light, City Water, and Sewer connection. GOOD BUYING, $1,400.00
—by—

T. WALKER & CO.

163 HUNTER STREET W. 'Phone 1002.

FOR SALE

Medium-sized Brick House, situated in the South-end partly modern; lot 50 feet frontage—offered for Sale at a reduced price of $2,850.00
Brick House, containing 7 Rooms; all modern improvements, situated in the Northern part of the City; immediate possession.
—For further particulars and inspection of the above Properties, apply

J. T. O'CONNELL & CO.

136 HUNTER ST. W. Phone 376

NOTICE

Salesman, with 3 Years' experience on Road in Central Ontario, married, would like to secure Position with Reputable Firm. Not afraid of hard work, and can make good. Apply to Box 926, Examiner.

BUSINESS MANAGER WANTED

To organize Sales of Factory-to-Home Furniture, Baby Carriages, Etc., in Peterborough and District.

Executive Ability, Good Standin the Community, and office space necessary.

Applications for other Districts will be considered.

Address all communications to Peterborough Examiner Office, Box 934, and state term of residence, Business Experience, Etc. 3d93 934

CHILDREN'S AID SOCIETY
—of—
PETERBORO CITY AND COUNTY

For the Care of Neglected and Ill-Treated Children.

CHILDREN FOR ADOPTION.

G. W. POWELL,
Assistant Secretary and Inspector, 583 George street. Phone 1044W. Office Hours, 12 to 2 and 6 to 8 p.m.

ATTENTION!

Highest cash prices paid for all kinds of Junk, Rags, Rubbers, Copper, Brass, Iron and Paper. Before disposing of your accumulation 'phone us.

A. LOW & CO.

'Phone 697; Nights and Holidays 396

CHINA PAINTING

Mrs. Langley McCarthy

TEACHES BISCOFF'S NEW AND BEAUTIFUL WORK IN CHINA PAINTING.

AN UNEQUALLED OPPORTUNITY

Never will you have a better chance of getting your Furniture re-upholstered as cheaply as now. We have received a fresh line of Sample Tapestries at the most reasonable prices. By giving us your work you get all the material used at wholesale price. We also manufacture Chesterfield Sets to order.

THE AMERICAN UPHOLSTERING CO'Y, 221 HUNTER STREET.
Phone 697. Nights and Holidays 396

TORONTO SAVINGS & LOAN CO. PETERBOROUGH

Keep On Saving

The person who does not seldom succeeds in life. The Savings Department of this Institution pays 3½ per cent. interest on every dollar deposited therein, and compounds the interest four times a year.

One Dollar will open an account for you.

Toronto Savings & Loan Co

437 GEORGE STREET :: PETERBOROUGH
Office Hours— 9 a.m. to 4 p.m. Saturdays— 9 a.m. to 5 p.m.

The Circulation of the Daily Examiner is now over - 7400

The Evening Examiner

Use the Condensed Columns of The Examiner They Give Excellent Results.

PRICE THREE CENTS — PETERBOROUGH, TUESDAY, APRIL 19, 1921 — PRICE THREE CENTS

DRY MAJORITY ROLLED UP AT THE POLLS

PETERBOROUGH VOTED DRY AT MONDAY POLLS

ONE OF THE FEW ONTARIO CITIES TO PLACE ITSELF IN DRY COLUMN DEFINITELY FROM FIRST RETURN.

VOTE WAS NOT HEAVY

Peterboro gave one of the largest dry majorities in proportion to its total vote of any city in the Province. Complete returns this morning made the dry margin 1103.

The first poll to report was No. 8, Taylor's store, Hunter street. Returning Officer T. Q. Quartermaine, which gave a dry majority of 19, the vote being 77 for to 58 against.

From then on the dry column swelled as the country returns came in. In the city the wet managed to run dangerously near the prohibitionists at several polls, but the country vote spoke overwhelming in opposition to the present order of things as regards the liquor traffic.

At 6.45 a flash from the Referendum Committee's headquarters in the Y.M.C.A. announced that with results in from 31 polls the dry majority was 994.

Additional city returns undermined the dry majority. With 42 polls heard from the dry margin was reduced to 684.

With but 3 polls to hear from, which could not be reached last night, the city vote was 3,767 "yes," 3,174 "no," giving a dry majority of 593.

KITCHEN SHOWER FOR MISS INGRAM OF LAKEFIELD

FIFTY LADY FRIENDS TAKE A BRIDE OF THIS WEEK COMPLETELY BY SURPRISE.

LAKEFIELD, April 19. — Fifty lady friends of Miss Hazel Ingram gathered at the home of Mrs. S. Spence on Wednesday evening of last week, when Miss Ingram was made the happy recipient of a kitchen shower in recognition of her approaching marriage.

The early part of the evening was taken up with an informal programme in charge of Mrs. D. H. McMillan, and nearly every lady present contributed either a vocal solo or recitation. After this programme, little Miss Edith Spence wheeled in a prettily decorated waggon, on which rode a clothes basket filled to overflowing with all sorts of useful articles for the kitchen. Miss Ingram, although taken completely by surprise, made a very happy response to the gifts from her friends. After the parcels had been opened dainty refreshments were served, and a very pleasant evening indeed brought to a close.

Miss Ingram is a bride of this week.

DECORATIONS RECEIVED IN CAMPBELLFORD

LATE CAPTAIN RICHARD HORKINS HONORED — CAMPBELLFORD NEWS OF INTEREST.

LEAGUE MEETING

CAMPBELLFORD, April 19. — Mrs. T. J. Horkins received a letter from Adjutant General Macdonagh, London, England, together with three medals awarded to her son, the late Captain Richard E. Horkins. The decorations were "The Mons Star," "The Great War Medal" and the "Victory Medal."

The Letter.

War Office (A. G. 10.)
27 Pilgrim Street,
London, E. C. H.
31st March, 1921.

Madam,—I am directed to transmit to you the accompanying "1914-15 Star, British War and Victory Medals," which would have been conferred upon Captain R. E. Horkins had he lived, in memory of his services with the British forces during the Great War.

In forwarding the decorations I am commanded by the King to assure you of His Majesty's high appreciation of the services rendered.

I am to request that you will be so good as to acknowledge the receipt of the decorations, on the attached form. I am, madam,

Your obedient servant,
P. M. M. Macdonogh,
Adjutant-General.

Mrs. T. J. Horkin's,
Campbellford,
Ontario,
Canada.

Capt. Horkins was killed in October of 1916 when he was attached to the 77th Royal Field Artillery. He enlisted as a Lieutenant, but was promoted to Captain. Before enlisting in 1914 he was house surgeon at St. Michael's Hospital, Toronto. "Dick" was well and favorably known everywhere, and was liked by all.

The death occurred at Marmora at three p.m., of Mrs. Helena Young, formerly of Peterborough and Niagara Falls. The funeral service will be at the home of Mr. W. H. Gibson, Campbellford, and the remains will be interred in Little Lake cemetery, Peterborough. The deceased is mourned by her nine children, Rev. W. M. Young, Lockport, N.Y.; T. C. Young, Peterborough; N. S. Young, California; Mrs. Lewis, Toronto; Mrs. Walker, Marmora; Mrs. Reynolds, Bancroft; Mrs. R. H. Cobb, Kenora; Mrs. W. H. Gibson, Campbellford, and Miss F. Yougn R.N., Kenora.

Funeral Yesterday.

The funeral was held yesterday at three p.m. of Alfred Pirie, son of John Pirie, of Sebastopol street. The pallbearers were a few of his comrades-in-arms, being: Comrades H. Stephens, L. Philips, H. McMullen, R. Oliver, T. Ashton, H. Abernethy. Sergeant T. Salter played the last

(Continued on page 8.)

TOMBSTONE OF JOHN BARLEYCORN STOLEN

HARTFORD, Conn., April 19. —The tombstone of John Barleycorn, which has stood on the grounds of the "1711 Club" in Meriden for several months, was stolen last night by four men in an automobile. To-day it was found near the southern entrance of the State Capitol here, and was turned over to the Hartford police. It is a marble slab five feet long, and bears the inscription:

"I memoriam, John Barleycorn. Born ——, B.C.; died January 16, 1920. Resurrection—?"

HAPPENINGS IN NORWOOD

NORWOOD, April 19.—Mr. and Mrs. Oakley have returned home from Peterborough, where they had been visiting for a few days.

Mr. and Mrs. John Weir were summoned to Madoc on Friday on account of the serious illness of the former's brother, Mr. Will Weir, who passed away on Sunday afternoon following a few days' illness.

Mrs Portway has gone to Peterborough to spend a few weeks.

Mr. Hartle is visiting his brother the manager of the Sterling Bank.

Miss Lilian Turner spent the week end at the home of Mr. and Mrs G. Duffield.

Dr. and Mrs. Sutton and Miss Ida Weir went to Madoc to-day to attend the funeral of Mrs. Sutton's and Miss Weir's brother, the late Wm. Weir

Miss Elsie Laing, who has spent the past two weeks in Bright, a guest of her sister Mrs. (Rev.) B. Ayre, returned home this week

Mrs. Dickens has returned home from a visit in Foxboro.

In the Churches.

The Knights of Honour Class of the Methodist Sunday School appointed the following officers at their annual meeting which was held recently

President—Howard Adams.
Vice President—John Logan.
Secretary —Percy Gardner.
Treasurer—Edward Brown.
Teacher —Rev. A. J. Terrill.
Assistant Teacher—John Logan.

Rev. Mr. Hinton of Hastings, preached a very acceptable sermon in the Methodist church on Sunday morning, taking as his text "Wine is a mocker, strong drink is raging; and whosoever is deceived thereby, is not wise. (Prov. 20 1).

After the collection had been taken, the choir sang Hymn 387, which was very appropriate as a sequence to the sermon

Rev. Mr. Terrill preached in Hastings Methodist church on Sunday morning, but occupied his own pulpit in the evening.

Mr. Marshall, a student from Knox College, preached two splendid sermons in the Presbyterian church on Sunday.

PROBABILITIES.

Moderate southwesterly winds; fair and warmer.

PREMIER DRURY AND RANEY ARE BOTH PLEASED

EXPRESS GRATIFICATION OVER REFERENDUM RESULT—DEWART AND FERGUSON JOIN IN THE CHORUS.

"ENFORCEMENT EASIER"

TORONTO, April 19.—(Canadian Press) Four principals in the Ontario Legislature were interviewed last night on the referendum result Two of them, Premier Drury and Attorney General Raney, emphatically expressed pleasure at the result.

The Premier stated he was "very pleased indeed" at the result, adding that any further comments he might have must be reserved until after he has seen the official results of the voting. Hon. W. E Raney, after expressing his satisfaction, declared that it would make an easier task of law enforcement. H. H Dewart, Liberal Leader, very briefly commented that the big majority looked very well, and Hon. G. H. Ferguson leader of the Conservatives, said he expected a bone dry majority and reserved comment

HOUSE SPENDS QUIET MONDAY

ACADEMIC DISCUSSION OF BRIDGE EXPENDITURE AND HANSARDS IN POST OFFICES.

RESOLUTIONS WITHDRAWN

OTTAWA, April 19.—(Canadian Press).—The house spent a lethargic Monday for the most part in an academic discussion of better control of pubilc expenditure of the bridge across the St Lawrence between Montreal and the south shore and of the French and English Hansards kept in all post Offices throughout Dominion.

Contract of expenditure gave rise to considerable debate. Hon. Rodolph Lemiux who brought it up, and proposed that before the estimates are tabled this should be scrutinized by the special committee of House.

Sir Henry Drayton agreed on the necessity for economy but held that it was difficult to arrive at a definite conclusions regarding the British Committee since that committee had ceased to function and Sir George Foster pressed point that for such a committee, as one proposed really for study of the estimates. It would be necessary for it to sit before the session It was doubtful if this was practicable. Mr. Lemiux withdrew his resolution. Resolutions for the new bridge over the St Lawrence river at Montreal and the placing of hansards in post offices were also withdrawn after discussion.

HAPPENINGS IN HASTINGS

HASTINGS, April 19.—The result of the election here on Monday was 114 majority in favour of temperance. In Westwood there was a majority of 101 in favour of temperance.

Social and Personal.

Mr. B. West is spending a few days in Ottawa.

Mr. L. Stevens, of Peterborough, was in town on Friday.

Misses Helen Chapman and Margaret Bailey spent a couple of days last week visiting friends in Peterborough.

A public auction sale of household effects was held on Saturday at the home of Mrs. O. J. Moser.

Rev. A. J. Terrill, of Norwood, occupied the pulpit of the Methodist Church on Sunday. Rev. Hinton took charge of the services in Norwood.

Mr. W. Rovcroft was in Peterborough on Friday.

Dr. Sutton, of Norwood, was in town on Monday.

Miss Moise, of Millbook, spent the week-end as the guest of her sister, Mrs. F. Hawkins.

Mr. and Mrs. A. Lemoire, of Detroit, are visiting at the home of Mr. and Mrs. P. Lemoire.

Mr. H. Wilkins, of Copper Cliff, Ontario, is visiting friends here.

The Voters of Ontario Register Disapproval of O.T.A. and Vote For Banning Liquor Importation

LARGE CITIES IN MOST INSTANCES WENT INTO THE WET COLUMN BUT THE COUNTRY AND SMALL TOWN VOTE OFFSET AND DEFEATED THE WET GAINS IN THE CITIES.

VOTE WAS LIGHTER THAN EXPECTED

TORONTO, April 19 (Canadian Press).—With the Referendum figures far from complete at midnight, sufficient returns had been received from points all over the Province to enable the Referendum Committee to announce that they were confident at that hour of a "dry" majority of 125,000, and Rev. A. S. Grant, who had charge of the campaign, made the confident declaration that by noon the majority will have been increased to 200,000.

While this majority falls much short of the 400,000 victory which the temperance forces scored during the Referendum of 1919, part of the falling off would appear to be due to the fact that the vote was much smaller than during the Provincial election campaign, but at the same time it is sufficiently strong to let Ontario know that the popular opinion of the citizens is against the importation of liquor from other provinces.

An analysis of the latest available figures given out by the Referendum Committee and the Dominion Alliance shows that it was a safe bet that the larger cities would go wet, and that much of the balance of the Province would vote dry. That is practically what occurred, as there were twelve of the larger cities which declared in favour of continued importation, while the smaller cities and the bulk of the towns, villages, and rural municipalities gave overhelming votes in favour of strict Prohibition.

CITY—	YES	NO	MAJORITY YES	MAJORITY NO
Belleville	2408	2135	273	.....
Brantford	5574	3703	1871	.....
Brockville	.....	.....	250	.....
Chatham	2851	1936	915	.....
Fort William	1300	2845	.....	1286
Galt	2915	2845	70	.....
Guelph	635	310	325	.....
Hamilton	.....	.....	.....	3000
Kingston	4215	5479	.....	1264
Kitchener	2526	4082	.....	1556
London	10404	7505	2899	.....
Niagara Falls	1993	1922	71	.....
Ottawa	11794	17896	.....	6102
Owen Sound	3214	1305	1909	.....
Peterboro	4200	3323	1203	.....
Port Arthur	1480	2082	.....	602
St. Catharines	2444	3018	.....	574
St. Thomas	4823	1147	3676	.....
Sarnia	.....	.....	890	.....
Soo	.....	.....	.....	400
Stratford	.....	.....	156	.....
Toronto	.....	.....	.....	5000
Welland	.....	.....	.....	300
Windsor	4135	7629	.....	3494
Woodstock	2399	1766	633	.....

It began to look like a dry Ontario when the first flash from St. Thomas at 6.30 announced a dry majority of 261 at the first four polls to report in that city. Hamilton, following St. Thomas, however, threw cold water on the dry hopes, there the first 36 divisions giving the wets 1,755 to the drys' 1,570. Kitchener coming next swelled the wet column with 636 "no's" to 401 "yes's" at the first 8 polls. Brantford swung to the drys with 31 polls, giving 2,521 "yes" votes to 1,871 "no's."

For a time it looked as though Brantford would have to hold the dry fort alone. The wet majority in Hamilton mounted further when 68 divisions gave the wets 3,963 and the drys 2,778. The Twin Cities bolted to the wets, and at 7 o'clock the drys conceded that Port Arthur was definitely in the wet column by a majority of about 500. Woodstock came to the support of Brantford with about a 400 dry majority.

From then on the returns developed into a see-saw. Early reports from Ottawa showed a big wet majority. This gain for the antis was offset by returns from the towns and villages, practically all of which swung definitely to the dry column. Lindsay, Milverton and Lanark went dry, but this gain was neutralized by Windsor returns, which gave a wet majority of 1,875 in 44 sub-divisions. Guelph followed with a prohibition majority of 1,124, and Oshawa added 842 to this. Kitchener raised its wet margin to 1,193 and Waterloo Township added 899.

At this point the Toronto Referendum Committee announced that

(Continued on page 8.)

PUPS FOR SALE

Black and Tan Foxhound Pups born 15th February, at Ten Dollars each. —Apply to F. W. Fairman, Campbellford.

6d-19-21-23-26-28-30

DISTRICT WENT DRY YESTERDAY BIG MAJORITY

TOWNS, VILLAGES AND TOWNSHIPS SURROUNDING PETERBOROUGH GAVE AN OVERWHELMING DRY MAJORITY.

WERE FEW WET POLLS

With but few exceptions the district surrounding Peterborough went overwhelmingly into the dry column. The country polls in West Peterborough helped materially to swell the dry total of the riding, which was partially undermined by the city vote.

Campbellford, Hastings, Lakefield, Norwood and Keene were swept to the drys, while all the townships to report last night followed suit.

Campbellford.

CAMPBELLFORD, April 19. — Ward 1, 206 yes, 108 no; Ward 2, 165 yes, 64 no; Ward 3, 223 yes, 70 no; Ward 4, 170 yes, 71 no. Total, yes 764, no 219.

Seymour (West), 132 yes, 17 no. Final.

Lakefield.

LAKEFIELD, April 19.—Lakefield turned in a majority of 133 for the drys. The vote at the two polls was as follows: No. 1 (Town Hall), 135 yes, 72 no; No. 2 (Sherin's office), 158 yes, 88 no. Total, 293 yes, 160 no.

Hastings.

HASTINGS, April 19.—Dry majority 114.

Norwood.

NORWOOD, April 19.—Town Hall, 163 yes, 31 no; Armouries, 170 yes, 20 no. Total, 333 yes, 51 no.

Douro.

DOURO, April 19.—No. 1, 65 yes, 57 no; No. 2, 33 yes, 48 no; No. 3, 17 yes, 35 no; No. 4, 64 yes, 29 no. Total, 179 yes, 169 no.

Chandos.

CHANDOS, April 19.—No. 1, 12 yes, 23 no; No. 2, 13 yes, 4 no; No. 3, dry majority 39.

The township gave a dry majority of 37.

Burleigh and Anstruther.

BURLEIGH, April 19.—No. 1, 18 yes, 22 no; No. 2, 49 yes, 13 no.

Only four votes were polled at No. 3, and the report failed to give the return at that poll.

Coehill.

COEHILL, April 19.—43 majority for yes.

Asphodel.

ASPHODEL, April 19.—No. 1 (Westwood), 108 yes, 17 no; No. 2 (English's), 67 yes, 18 no; No. 3 (Howson's), 195 yes, 18 no; No. 4 (Vallean's), 74 yes, 20 no. Total, 444 yes, 73 no.

Otonabee.

OTONABEE, April 19.—No. 1 (Villiers), 79 yes, 8 no; No. 2 (Grady's) 68 yes, 35 no; No. 3 (Keene), 178 yes, 35 no; No. 4 (Lang), 105 yes, 19 no; No. 5 (Howson's), 46 yes, 18 no; No. 6 (Mathers'), 150 yes, 31 no; No. 7 (Stewart's), 97 yes, 9 no; No. 8 (Downer's), 106 yes, 27 no. Total, 829 yes, 182 no.

East Emily.

EMILY, April 19.—123 yes, 9 no. Total, 116 yes majority.

Keene.

KEENE, April 19.—78 yes, 35 no. Majority for yes, 43.

Ennismore.

ENNISMORE, April 19.—Ennismore, No. 32, 13 yes, 16 no.

Dummer.

DUMMER, April 19. — Warsaw, 165 yes, 30 no; Cottesloe, 56 yes, 9 no; Hall's Glen, 55 yes, 6 no; 4th Line, 61 yes, 8 no.

Cordova Mines.

CORDOVA MINES, April 19.—Dry 64, wet 37.

Rush Point

RUSH POINT, April 19.—Dry 43 wet 27.

Trent River

TRENT RIVER, April 19.—Dry 97, wet 11.

Havelock

HAVELOCK, April 19.—Dry 304 wet 64.

Cleaners Dyers — **Alterations Repairs**

177-179 Charlotte St. — Telephone 250

Parkers PETERBORO

Our Cleaning is Oaorless

We have a Modern System of Cleaning that Removes Spots, Freshens the Color and Raises the Nap of the Material.

Our Plant is also equipped with up-to-date Steam Pressing Machines, which thoroughly removes all odor from Garment and restores it to its original well tailored shape.

WE CALL FOR PARCELS AND MAKE PROMPT DELIVERY

"PROMPTNESS AND SATISFACTION IS OUR AIM"

Let Your Taste Decide!

In this way you may verify the claim for

POST TOASTIES

to SUPERIORITY among corn flakes

These substantial flakes are made of selected white corn, skilfully cooked, rolled and toasted to a delicious crispness. Their substantial texture prevents crumbling in the package and they don't mush down when cream or milk is added.

Ready to Serve Economical

Made by
Canadian Postum Cereal Co., Ltd.
Windsor, Ontario.

Chance and Saving

The man who complains that he never had a chance, also never had a Bank Account. He spent everything he made. But the man higher up, and the man on top, developed the saving habit early.

The man with money in the Bank does not scold fortune; he takes advantage of opportunity. A Savings Account started with The Merchants Bank is the first round up the ladder of success.

THE MERCHANTS BANK

Head Office: Montreal. OF CANADA Established 1864.

PETERBORO BRANCH, - - C. S. CUMMER, Manager.

Sub-Agency at Fraserville open Mondays and Thurdays.

Evening Examiner

'Phones—Editorial 1601; Business Office, 1600 Private Branch Exchange to all Departments

The Examiner is a Member of the Aud Bureau of Circulations.

The Daily Examiner, published every lawful evening by The Peterborough Examiner, Limited. Office—419 George Street.

The Weekly Examiner, published Thursday Morning.

Daily Examiner by mail, $4.50 per year.

The subscription price of The Daily Examiner is $6.00 per annum; that of The Weekly Examiner $1.50.

U. S. REPRESENTATIVES.

Special U. S. Representative: W. H. Stockwell 29 People's Gas Building, Chicago, Ill. New York—Chas. F. Miller, 225 Fifth Avenue Advertising Rates on Application.

R. M. GLOVER, Managing Director

"Peterborough Presents Possibilities Unsurpassed."

TUESDAY, APRIL 19TH, 1921.

THE LOCAL RESULT.

West Peterborough did its share in piling up a majority for a dry Ontario yesterday, both city and rural sections placing themselves in the "yes" column. In spite of good weather conditions the vote was not as large as in the recent Federal by-election, the apathy of many of the electors being perhaps explained by the fact that they regarded the result as a foregone conclusion. People who would have voted "yes" if they had gone to the polls, felt that the dry cause was safe without their votes, while on the other hand, many whose cross would have been placed in the "no" column, thought it would be a mere waste of time to exercise the franchise when a wet majority seemed inevitable.

The city, unlike Brockville, Hamilton, Kitchener, Ottawa, Windsor and other centres, lined up against importation, the majority of the urban sub-divisions returning a dry majority. The townships showed an even more pronounced tendency, and the riding, when the total votes are all in, will contribute a "yes" majority of over 2,000 votes. East Peterborough also declared against importation, and the county as a whole stood solidly in the dry column.

TO-MORROW'S MEETING.

In response to the request of the gathering of sportsmen who attended the complimentary banquet at the championship Y.M.C.A. basketball team last week, Mayor McIntyre has called a public meeting to be held in the City Council Chamber tomorrow night to discuss the Amateur Athletic Association question. The feeling that the time has arrived for a re-organization of the city's sporting activities with a view to establishing athletics on a proper basis in Peterborough and for the fostering and encouragement of all kinds of manly sport, seems to be general. Other cities have adopted the plan of bringing the various branches of athletics under the control of one central body and there seems no reason why such a movement could not be successfully effected in this city. It is to be hoped that every sporting organization in Peterborough will be represented at to-morrow's meeting and that citizens generally who may not be connected with any particular club, but who are interested in the welfare of the city and in the development of athletics, will lend their support to the effort and show their interest by being present. A large and representative attendance will give a splendid impetus to the organization, which can be made of magnificent service to Peterborough if the proper spirit is shown.

THE REFERENDUM.

Ontario's answer to the question submitted to her people yesterday was decisive. The province has declared for bone dry prohibition; a huge majority of the electors has decreed that the importation of liquor into Ontario for beverage purposes must cease. The verdict should not cause much surprise, for in matters of this kind the intelligence of the people can usually be trusted, and Ontario voted with the experience of both sides of the question to guide her. The electors, in spite of attempts to distract their attention from the only issue and to make them believe that prohibition was responsible for evils that were really attributable to the flooding of the province by liquor importation, decided that the cellar would not continue to take the place of the bar. They had seen Ontario under comparatively bone dry conditions in 1918 and they were satisfied that the benefits completely overshadowed any defects there might be brought about by the re-establishment of such conditions; while the increase in bootlegging, the more numerous convictions for breaches of the Ontario Temperance Act and the outbreak of rum-running along the border that followed the lifting of the Dominion regulations against importation, combined to convince them that the shutting off of the deluge from outside the province was the only possible course.

While the vote as a whole fell much below the total reached in 1919 when a Provincial campaign helped to swell the figures, it is evident that in many sections of the province there was keen interest in the result. The most outstanding feature of yesterday's vote was the unanimity with which the rural sections of the province supported the dry cause. Some of the cities placed themselves in the wet column, but the towns and villages and the townships unhesitatingly expressed their desire that the importation of liquor should cease. The voice of rural Ontario spoke in tones that could not be mistaken; the liquor traffic has no friends along the concession lines of the province.

NAVAL POLICY.

Some alarm—needless, we think—has been expressed in the House of Commons at Ottawa on account of cablegrams from England respecting the purposes of the coming Imperial Conference. Mr. Lloyd-George was reported to have said that the Conference would be called on to make provision for naval defence under a scheme in which the Dominion would be expected to make contributions. It is not wise to rely on the cable reports of this kind. Mr. Lloyd-George doubtless desired to indicate the importance of the Conference, and in this way he paid a compliment to the Dominions. But Mr Lloyd-George is too shrewd a politician to make the emphatic statement attributed to him. That the naval question will be considered at the Conference is more than probable, and there will be a very proper desire that in whatever may be done there shall be co-operation between the Imperial and Dominion authorities. But there is no probability that any effort will be made by the Imperial authorities to press the Dominions to take any course at variance with what, in Canada at least, are the well understood wishes of the people. The idea, which at one time was in the minds of some of our people, that there should be one central navy controlled by the Imperial Government to which Canada should make a contribution, is no longer entertained. Lord Jellicoe's report fully recognised that the Dominion could not be expected to co-operate in such a scheme. The Government at Ottawa have recognised that Canada's co-operation, so far as anything can be done at this tme shall take the form of a Canadian naval force under the control of the Canadian Government, and operating in harmony with the Imperial naval authorities. There is practical unanimity in Canada on that point. This, too, is the policy of the Imperial Government so far as it is known. In a memorandum on the coming Conference by Lord Lee, the First Lord of the Admiralty makes the following statement:

"The lines on which it is proposed to proceed are towards the development of Dominion navies, under the administrative and executive command of their own officers, each separate navy being the responsibility of its own Government, and imbued with the particular characteristic and spirit of its own people, but all working in close co-operation and under the guidance of a common doctrine. If war was declared, in which the Empire as a whole took part, the various component navies would work in harmony with the general strategical policy."

There is certainly nothing alarming in ths statement of the policy of the British Government. It is entirely in harmony with Canadian public opinion.—Journal of Commerce.

EDITORIAL NOTES.

Ontario started its spring cleaning properly by beginning with the cellars.

Many electors dodged the issue and refused to vote yesterday. They can hardly be called good citizens.

Pussyfoot Johnston needn't claim the credit. Yesterday's dry victory would have been won if the eloquent gentleman had never set foot in Ontario.

Premier Drury asked for a "yes" majority so that he could have a law that could be enforced. Ontario has taken him at his word and will expect him to make good his promise.

The voice of rural Ontario spoke with no uncertain sound, decreeing that the wet cellar must follow the bar.

GOING AWAY THIS SUMMER?

An Examiner Want "Ad" used now will help you find a cottage or summer board while they are plentiful.

WISE AND OTHERWISE

Most of the theories designed to save the world grow out of the assumption that all would be well if the little fellows could boss the big ones.

Evidently, concluding from the first part of the column's cognomen that we know something about everything, a correspondent inquires whether Jack Dempsey is able to knock out Georges Carpentier.

Before attempting to answer that question we might also ask a question: Is Tex Rickard ever going to bring Dempsey and Carpentier together, in Montreal, Jersey City, or any other place he has considered using as a location? We don't know and no one else seems to.

But if he does manage to stage the much-talked-of bout any attempts to dope out the result beforehand will be vain. The two are products of widely different sporting worlds. Dempsey's sport sphere is this side of the Big Pond, where sport ranges from hockey to baseball and golf to poker, while Carpentier is a European product, grown where pastimes vary from playing with sticks of dynamite and T.N.T. in Russia to organizing sucide clubs to fight the Allies in Germany, and from playing at Sinn Fein and general strikes in Britain and Ireland to making faces at the new German Ambassador in France.

If the correspondent is considering any Yiddish grand opera on the fight, we would suggest that he dope the result out and then bet the other way.

(

The Divan Talkers.

(Eavesdropped by Si and reported in The New York Tribune's "Conning Tower").

"'Ooo, were you in France? Tell me all about it. Did you kill many Germans?"

"I was in the Quartermaster Corps. We sorted pants in a warehouse at St. Nazaire."

"Go on, you're joking. All you doughboys are so bashful. Tell me all about the fighting."

"The only fight I had was with a Corporal, who said that I picked out a pair of pants that didn't fit him on purpose."

"Aren't you funny. You can't fool me. The war was a great experience. My brother says it left him slightly embittered. He came back much older."

"So did I. I was away for twenty-one months."

"I had so many friends in France. One awfully nice boy sent me a piece of stone he chipped off the tomb of Napoleon. Isn't that romantic? Maybe you knew him. His name was Robinson and he was a Corporal."

"I met a Robinson who was in a stevedore company. He wore size five pants."

"Some day you must tell me about your experience; just open up your heart. There goes a fox-trot. Come on."

KI-MOIDS

(Tablets or Granules)

For INDIGESTION

With or without water: pleasant to take.

QUICK RELIEF!

Price, 25-50-75¢

MADE BY SCOTT & BOWNE MAKERS OF SCOTT'S EMULSION 11

HAPPENINGS IN OMEMEE

OMEMEE, April 19. — Mr. Ed. Mitchell was in Toronto on business a couple of days last week.

Mr. and Mrs. Reuben Bradley, Miss Finney and Mr. V. Skuce attended the Sunday school and Epworth League convention in Lindsay on Wednesday evening last.

Mrs. Thomas Wilson of Dunsford, is the guest of her daughter, Mrs. Albert Ford.

Mr. S. J. Sluggett left on Monday on a business trip to Brantford.

Messrs. T. E. MacPherson, S. J. Mackey, A. Weaver and E. Mitchell motored to Peterborough on Friday evening to attend the motor show.

Mrs. Francis Fee was a visitor to Peterboorugh on Saturday.

Mr. George Balfour of Lindsay, visited his brother, Mr. Gabriel Balfour in town, last week.

Messrs. Ed. Jamieson, Langton Wilson and Thomas Rowan have purchased Ford cars from the local dealers, Messrs. Courtney and Irwin.

Miss Doyle, who has charge of Mr. F. A. MacPherson's millinery deparment, spent Sunday at her home in Peterborough.

Mrs. J. Paul of Lindsay, was a visitor in town over Sunday.

Mrs. T. C. Stephenson was a visitor to Peterborough on Saturday.

Miss Maye McCaffrey of Buckhorn, is the guest of her father, Mr. Charles McCaffrey in town.

Miss Myrtle Weir who is attending the Normal school, Peterborough, spent the week end with her parents, Mr. and Mrs. David Weir.

Mrs. Albert Ford visited her parents, Mr. and Mrs. Thomas Wilson, of Dunsford, last week.

Dr. G. N. Earle and family attended the motor show in Peterborough on Saturday.

Miss Lila Parsons was the guest of her cousin, Misses Ethel and Pearl Rehill, of Peterborough on Thursday last.

The many friends of Mrs. Isiah Thornton will be sorry to hear she is critically ill in Winnipeg, where she resides with her son, the Rev. P. B. Thornton. Her only daughter, Mrs. F. G. Sandy, left on Friday to visit her.

Mrs. T. A. MacPherson entertained a number of her friends at an afternoon tea on Friday last.

Mrs. Norman Laidley and daughter, Miss Gladys, of Sioux, Lookout, is the guest of her parents, Mr. and Mrs. Isaac Fee.

Miss Grey, of Peterborough, was the guest of her friend, Miss Marion Carey, over Sunday.

Mrs. McCrea and daughters, Miss Ella McCrea, and Mrs. R. J. Mulligan returned home on Saturday evening after visiting Toronto relatives.

Mr. and Mrs. W. G. Stephenson, Mr. T. E. MacPherson and Mrs. T. A. MacPherson attended the picture matinee, "Way Down East," in Peterborough, on Saturday.

Mrs. S. J. Sluggett and children, are guests of the former's aunt, Mrs. J. Watson of Peterborough.

Master Wilson Ford has gone to visit his grandparents, Mr. and Mrs. Thomas Wilson, of Dunsford.

Obituary.

Another of our old residen's in the person of Miss Margaret English, was suddenly called to her eternal rest on Saturday evening. While eating her supper she was stricken with acute indigestion and lived only for three-quarters of an hour. Deceased was 74 years of age and had been a life-long resident of Omemee. She leaves of her immediate relatives to mourn her loss, two sisters, Mrs. Wm. Elliott of Toronto and Miss Katherine of town, also one brother in the States. The funeral will be held from her late residence on Tuesday afternoon. Interment at Emily cemetery.

Church Services.

There was no service in the Methodist church on Sunday morning as the pastor is a relative of the late Miss English. Many Methodists attended service in the Presbyterian church.

In the evening a union service was held in the Methodist church, when the Presbyterian pastor, the Rev. Mr. Scott, had charge of the service and delivered a splendid sermon along temperance lines. So excellent was his address that he has been complimented many times from several who heard him.

Can't Buy Ambulance.

WEBSTER, Mass., April 19. — The Supreme Court has handed down a decision that the town of Webster has no authority to buy and maintain an ambulance, and that for the past ten years the town has been conducting this department illegally. The decision, it is said, affects every other town in the State where an ambulance is maintained by the town.

MILLIONS IN PROFITS

are being paid to the shareholders of Northern Ontario's Gold Mines.

Are you getting your share?

The experience gained in fifteen years of active connection with these mines will help you to participate in these splendid profits.

Complete information on Request

HOMER L. GIBSON & CO.

703-4-5 Bank of Hamilton Bldg.

TORONTO

1-21

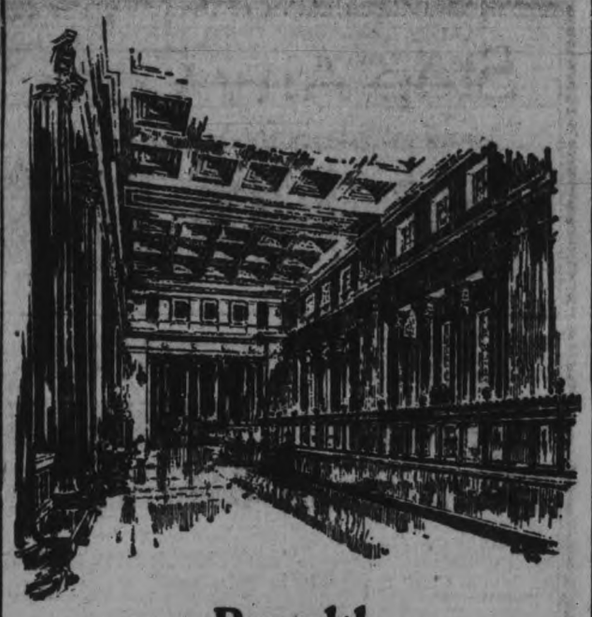

Breadth of Banking Service

EVERY Department of Banking Service finds full and adequate expression in the Bank of Montreal. Its Branches cover the Dominion of Canada from end to end; it has its own offices in the financial centres of Great Britain, France and the United States, and its correspondents in every part of the world.

No matter what form of banking service may be required, whether it be in connection with the Savings Department, the financing of business or the carrying on of foreign trade relations, adequate facilities for such service are afforded by this Bank. The Manager of any branch will be glad to have you discuss your requirements with him.

A Direct Wire Service is maintained between the Bank's offices in Montreal, Toronto, Winnipeg, Vancouver, New York, Chicago, and San Francisco.

BANK of MONTREAL

ESTABLISHED OVER 100 YEARS

Capital Paid Up $22,000,000 Rest $22,000,000

Total Assets $560,150,812.85

VICTORY LOAN BONDS

BOUGHT AND SOLD

AT CURRENT MARKET PRICES

PROVINCIAL BOND COMPANY

LIMITED

111 Barrie Building, Peterboro

Our Slogan—"A Living Profit"

After A Trial

OUR Awnings

Will Be

YOUR Awnings

CANADIAN TENT & AWNING CO., Ltd.

376 WATER STREET - - - Phone 1451

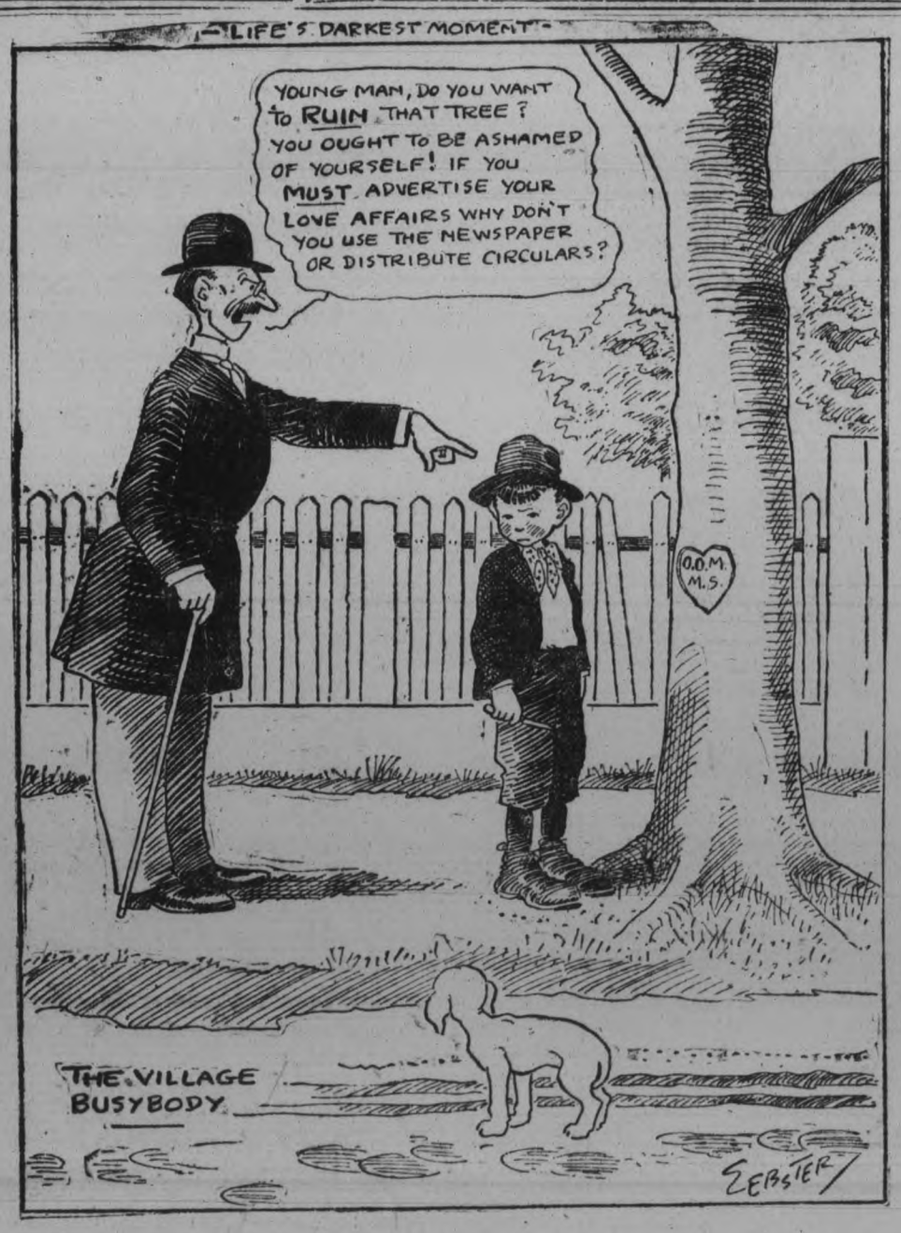

Stop Any Corn

any minute, in this simple way

You can end any corn when you will. You can stop it any minute by a touch.

Apply Blue-jay—the *liquid* or the *plaster*. The pain will cease. In a few days the whole corn will loosen and come out.

This happens to at least 20 million corns a year. It will happen to yours when you say.

The way is modern, gentle, scientific. It is not like the old harsh treatments.

©B&B 1921

It ends corns—removes them—while paring only keeps them.

It is made by a surgical dressing house which every physician knows.

You do yourself injustice if you let corns spoil one hour. Millions have learned to avoid them. Prove out their way tonight.

Plaster or Liquid

Blue-jay

The Scientific Corn Ender

BAUER & BLACK Limited TORONTO CANADA

Makers of B & B Sterile Surgical Dressings and Allied Products

A Cold Deal.

BOSTON, April 19.—A code of ethics for ice dealers was ordered by the Massachusetts Ice Dealers' Association at a recent convention here. A committee of seven was directed to investigate all differences and appeals and recommend a code of "rules and ethics" advisable in all dealers' relations with the public and among themselves.

LOVE!

By KATHERINE MOORE

LEONARD MEETS THIE

Chapter 31

"Thie!" I called, the next morning, as I saw Thierry Brunswick trying to slip unnoticed around a corner of the hotel corridor. He stopped and came back to me with cheeks afire. "Leonard, this is Mr. Brun wick's son of whom I have been telling you. Thierry, this is my husband, Mr. Allen," I said, introducing them. I realized that Thie had been trying his best to avoid Leonard, and his youthful jealousy amused me.

Oh, these foolish men and boys who lay such claim to their indifference and yet are so vulnerable with their feelings. At least Leonard could see now that Thierry was just a child, and beyond any call for jealousy on his part.

I knew Thie liked Leonard, as I watched his firm young hand grip the older man's with boyish commendation. Leonard's eyes took in the straight-forward, youthful countenance at a glance, and met the grasp with answering approval. I felt better. Love is such a trying game sometimes.

They stood talking together for some minutes. I slipped into a chair near them and watched them happily. They had quite forgotten the object of their mutual embarrassment. So I sat and dreamed and wondered if some day I might have a son as tall and manly as Thierry. I hoped he would turn out as well as that boy had done—and then I thought of Thierry.

Would some woman more perniciously clever than his Mrs. Gregg be the undoing of him? No, I did not believe it. The boy had had a terrible but valuable lesson. I did not know then how close that lesson would come into my own life and home, and how strangely Thierry Brunswick would be involved in my own future.

At last they turned toward me.

"Young Brunswick tells me he is going to follow his father's calling," Leonard said. They had gotten far in a few minutes. "He is studying at Princeton, so we have a lot in common," Leonard went on kindly.

"Why Thie, you didn't tell me you were going to be a lawyer," I ejaculated in a surprised tone of coice.

"Then what have you been finding to talk of all these days?" Leonard said laughingly, but I detected quite a little seriousness in his manner.

"About you—and Dad," Thierry put in quickly. Perhaps he felt the undercurrent in Leonard's remark. He surprised me often with his ready apprehensions.

When Sunday nigh came I was actually sorry to leave. Leonard and I were having a honeymoon of happiness. Then, too, I did not like to say goodbye to Thierry. The boy's winning personality had laid claim to some of my deepest f elings. I knew that my attention to him was founded somewhat on his inherent longing for a mother, and it woke a maternal reponse in my own breast.

I had to laugh when I found how the boy had schemed so that he might bid me goodbye alone. Leonard and I had been out on the Board Walk and I had not seen Thierry since morning. We arrived back at the hotel about an hour before train time and while Leonard stopped at the office to pay our bill, I hurried up to the room to pack the suit cases.

Just as I entered the elevator Thierry suddenly shot out of an unseen corner and into the elevator beside me. He looked a bit sheepish I thought. When we reached the floor that my room was on he got off with me.

"I've been hanging around for ages for a chance to see you a minute," he said honestly. "May I walk to your door with you?"

"I hate saying goodbye to you, Thie," I told him. "You'll come to see me some time, won't you?"

He stood fingering his coat lapel for a second.

"If I didn't like Mr. Allen awfully I'd go in that room with you and say goodbye the way I'd like to," he said tragically. Then he grasped my hand roughly and held it to his lips a minute, and turned and strode down the hall.

Tomorrow—Home Again!

PETERBORO PRODUCE MARKETS

GRAIN.		
Fall wheat, bush	$1 50	
Marquis wheat, bush	1 45	
Spring wheat, bush	1 43	
Bran, wholesale	31 25	
Shorts, wholesale	33 25	
Peas, bush	1 75	
Pastry flour, wholesale	5 10	
Flour, retail	5 65	
Oats	44	
Barley per bush	70	
Buckwheat	75	
VEGETABLES.		
Turnips, peck	20	
Potatoes, wholesale	60	
Potatoes, bag	75	90
Potatoes, peck	20	25
Beets, peck	25	30
New Beets, bunch	10	20
Parsnips, peck	30	35
Celery, 15, 20, 30		
Lettuce	05	
Cabbage, each	10	15
New Cabbage	25	50
Cauliflower, each	35	
Beans, bush	4 00	
String Beans, lb	40	
Onions, 4 to 6 lbs. for	40	
Tomatoes, lb	15	20 25
Cucumbers	15	
Horse Radish	50	
Endive, lb	25	
Artichokes	15	
Green Peppers, each	10	
Head lettuce	15	
Sweet Potatoes, lb	5	
Green Onions	40	
Onions, peck	30	
Carrots, peck	10	
Carrots, new, bunch	05	
Cooking onions, lb	15	
Bermuda onions, lb	10	
Radishes	05	
Parsley	40	50
Egg Plant	20	
Spinach	15	25
Asparagus, bunch		
HIDES AND WOOL.		
Cow hides, heavy	03	
Cow hides, light	04	
Horse hides	1 00	
Calf skins, veal	10	
Ca f skins, kips	08	
Sheep skins	80	20
Lamb skins	40	55
Fine wool	15	
Medium wool	12	
Course wool		08
DAIRY PRODUCTS.		
Creamery butter	58	60
Dairy butter, lb	58	62
Oleomargarine	35	
Eggs, wholesale	23	25
Eggs, retail	28	
Shortening, lb	18	20
Lard, per lb	25	
Cheese lb	38	40
FRUIT.		
Bananas, dozen	40	60
Navel seedless oranges, doz	25	80
Florida oranges, dozen	30	60
Lemons, dozen	30	40
Grapefruit, 2, 3 and 4 for	25	
Cocoanuts	15	20
Cranberries, quart	35	
Apples, peck	50	1 00
B.C. apples, box	4 25	4 50
Spys	10 00	10 00
Russets	8 00	9 00
Greenings	8 00	9 00
Baldwins	8 00	9 00
Rhubarb, per bunch	15	
Smyrna figs, per lb	30	0
Cooking figs, lb	18	
Dates, lb	20	
Mixed nuts	30	
Strawberries, pint box	30	35
Pineapples	40	60
FISH.		
Steak cod lb	15	
Salmon snacks, lb	35	
Pink Salmon	18	
Oysters, quart	1 50	
Bloaters, each	05	
HAY.		
Hay, ton	28 00	
Baled	36 00	
MEATS.		
Geese	40	
Veal, lb	20	40
Beef, lb	10	40
Chicken, lb	40	45
Live hogs	12 25	
Dressed hogs	22 00	
Lamb	30	35
Bacon	55	65
Pork	25	40
Mutton	10	30
Sausages	20	24
HONEY.		
Comb honey, lb	30	40
White clover honey, lb	28	35
Honey, buckwheat, lb	23	
MAPLE SYRUP.		
Quart	80	1 00
Gallon	2 75	4 00
WOOD.		
Mixed wood, cut, cord	13 00	
Hardwood cut, split cord	15 00	17 00

"Purify the Blood"

THIS is the doctor's advice to most people whose blood he analyzes at this season of the year.

Overeating of artificial foods, combined with too little outdoor exercise, leaves the human system clogged with poisonous impurities.

The liver is torpid, the bowels constipated and the kidneys so overworked that they become ineffective as filters of the blood.

The most rational treatment is Dr. Chase's Kidney-Liver Pills because of their combined action in arousing these filtering and excretory organs to healthful activity.

Mrs. Albert Brunet, R.R. No. 1, Ottawa, Ont., writes:

"I have used Dr. Chase's Kidney-Liver Pills for the past two months, having been afflicted with kidney trouble. I used two doctors' medicine previous to this, without any good results. A friend told me to use Dr. Chase's Kidney-Liver Pills, and the second box made me feel a good deal better. I have now used about six or eight boxes, and am completely relieved. I shall always praise Dr. Chase's Kidney-Liver Pills, and tell my friends about the benefit they have been to me."

Dr. Chase's Kidney-Liver Pills, 25 cts. a box, all dealers, or Edmanson, Bates & Co., Ltd., Toronto.

REFERENDUM RESULTS AT A GLANCE

Polling Sub-division	YES	NO	MAJ. FOR	MAJ. AGAINST
CITY OF PETERBOROUGH				
1—Freeburn's Store, 168 Lock	84	86	.....	2
1A—Haggart's Store, 191 Lock	53	86	.....	53
1B—Haggart's Sore, 191 Lock	75	64	11	.....
2—English's Store, 485 Chamberlain	65	92	.....	27
2A—English's Store, 485 Chamberlain	75	116	.....	41
3—Soucie's Shop, Aylmer and Lake	69	137	.....	68
3A—Soucie's Shop, Aylmer and Lake	63	90	.....	27
4—Fitzpatrick and Geraghty's Store, Rubidge and Dalhousie	93	83	10	.....
4A—Fitzpatrick and Geraghty's Store, Rubidge and Dalhousie	82	72	10	.....
5—Garside's House, 199 Reid	90	79	11	.....
5A—Garside's House, 199 Reid	66	73	.....	7
5B—Layton's House, 214 Park	46	65	.....	20
6—J. E. Firth's, 364 Water	53	54	.....	1
6A—Hutchinson's Shop, 386 Water	54	45	9	.....
7—Council Chamber, Simcoe	37	72	.....	35
7A—Council Chamber, Simcoe	52	72	.....	20
8—Taylor's Store, 219 Hunter	77	38	19	.....
9—Carey's Shop, 475 George	103	61	42	.....
9A—Parker's Store, 460 George	80	37	43	.....
10—Canadian Packing Co., Park and Sherbrooke	97	67	30	.....
10A—Canadian Packing Co., Park and Sherbrooke	102	58	44	.....
10B—John Allen's Grocery, Reid and Sherbrooke	102	68	34	.....
11—Fitzpatrick and Geraghty's, Charlotte and Park	66	45	21	.....
11A—Cowling's Store, 354 Charlott	81	63	18	.....
11B—Kemp's Store, Charlotte and Downie	71	65	6	.....
12—Lyle's House, 301 Pearl	153	66	87	.....
12A—Lyle's House, 301 Pearl	94	56	38	.....
12B—Vallery's House, 310 Pearl	73	35	38	.....
13—Routley's Shop, Brock and Park	107	67	40	.....
13A—Routley's Shop, Brock and Park	75	57	18	.....
14—Lynch's Shop, corner Park and Elm	68	78	.....	10
14A—Lynch's Shop, Park and Elm	60	65	.....	5
15—D. H. Kerneghan's Shop, 682 George	142	68	74	.....
15A—D. H. Kerneghan's Shop, 682 George	131	56	75	.....
16—Black's, corner, Dublin and George	123	75	48	.....
16A—Black's, Dublin and George	117	54	63	.....
17—Kennedy's, 332 McDonnel	79	70	9	.....
17A—Kennedy's 332 McDonnel	90	89	1	.....
18—Hooper's Shop, George and Dublin	83	58	25	.....
18A—Hooper's Shop, George and Dublin	79	42	37	.....
19—Braund s Store, George and Smith	206	67	139	.....
19A—Braund's Store, George and Smith	113	42	71	.....
19B—814 Water	102	40	62	.....
20—Swanston's, 48 Hunter	93	103	.....	10
20A—Swanston's, 48 Hunter	66	60	6	.....
21—Halliday's, 132 Hunter East	95	72	3	.....
21A—Halliday's, 132 Hunter East	83	83	.....	.....
22—Mrs. K. Throop's, 580 Rogers	73	105	.....	32
22A—Mrs. Burgess, 533 Roger	58	27	31	.....
Totals for City	4209	3323	1203	
TOWNSHIP OF GALWAY				
23—Orange Hall, Silver Lake	.....	.....	.....	.....
24—Orange Hall, Union Creek	.....	.....	.....	.....
25—Swamp Lake School House	.....	.....	.....	.....
TOWNSHIP OF CAVENDISH				
26—Hugh Cochrane's House	.....	.....	.....	.....
27—David Higgins' House	.....	.....	.....	.....
TOWNSHIP OF HARVEY				
28—Town Hall, Lakehurst	.....	.....	.....	.....
29—Ventress School House	.....	.....	.....	.....
30—True Blue Hall	.....	.....	.....	.....
TOWNSHIP OF ENNISMORE				
31—Town Hall	16	13	3	.....
32—O'Reilley's School House	20	36	.....	16
TOWNSHIP OF SMITH				
33—Milburn's School House	124	22	102	.....
33A—Milburn's School House	95	20	75	.....
34—Foresters' Hall, Bridgenorth	108	18	90	.....
34A—Foresters' Hall, Bridgenorth	90	7	83	.....
35—A. Higgins' House	141	17	124	.....
36—Temperance Hall, Selwyn	141	42	99	.....
37—Charlton Hall, Young's Point	33	75	.....	42
TOWNSHIP OF NORTH MONAGHAN				
38A, 38B—Salvation Hall, Brownton	197	195	2	.....
39—Town Hall	146	14	132	.....
40—Manley's Store, Braidwood Avenue	36	43	.....	7
40A—Manley's Store, Braidwood Avenue	46	37	9	.....
40B—Manley's Store, Braidwood Avenue	.....	.....	.....	.....
TOWNSHIP OF SOUTH MONAGHAN				
41—Town Hall, South Monoghan	122	35	87	.....
42—Sunday School Hall, Bensfort	120	17	103	.....
Totals for Country	1451	648	909	

The above figures are incomplete so far as the country is concerned, but the result will not be materially altered when the remaining figures are added to the list. It may be several days before some of the polls in the north country are received. The city results are complete.

TO BE DYSPEPTIC IS TO BE MISERABLE

The poor dyspeptic suffers untold agony after every meal, and any one who has dyspepsia knows what joy it would give to eat three square meals a day and not be punished for it after. Nearly everything that enters the weak stomach acts as an irritant, and even the little that is eaen causes such torture and is digested so imperfectly that it does little good.

Before you can eat heartily, and not pick and choose your food, you must put your stomach into such a condition that it will manufacture its own digestive ferments.

For over forty years Burdock Blood Bitters has been toning up and restoring weak stomachs to a normal healthy condition so that the food no longer causes distress, but is thoroughly digested and assimilated, and enables one to partake of all the wholesome food required without fear of any unpleasant after effects.

Mrs. Alice Becknorth, Fesserton, Ont., writes:—"I have been a great sufferer from indigestion and dyspepsia for several years. I could not eat anything without almost dying from the pain in the pit of my stomach. Seeing Burdock Blood Bitters highly recommended I tried a bottle, and can gladly say it relieved me. I can eat anything now, and am in perfect health."

B. B. B. is manufactured only by The T. Milburn Co., Limited, Toronto, Ont.

TRENT RIVER NEWS

TRENT RIVER, April 19. — Rev. J. B. Buchanan, of Toronto, representing the Dominion Alliance, addressed the congregation here on Sunday afternoon. The inclement weather kept many away. Mr. Buchanan presented the temperance question very forcibly to his hearers.

The reverend gentleman spoke in the Havelock Methodist church in the evening on "Jesus and the Bible Wines." Many from here attended.

Mr. Bruce Waters is making a good recovery from his recent illness. Dr. E. F. Richardson of Campbellford, has had charge of the case.

Mr. and Mrs. George Cook of Seymour West visited at the latter's parents, Mr .and Mrs. John Watter's on Sunday last.

A severe sleet and rain storm visited here on Saturday followed by a snow storm on Sunday.

Mrs. George Chiles and son Everard, went to Peterborough on Saturday, returning the following day.

The river has fallen a number of inches during the past few days, bringing it down to almost normal again.

The stork called at Mr. James Carwrite's home on Saturday, and left a baby girl.

Mrs. Jack Townsend, who came down from Toronto with her husband to the "Sedgewick House," returned to her home last week.

Mrs. Dorwin Carwrite is visiting her parents in Toronto.

The egg buyer from Campbellford was her on Saturday paying 25 cts. cash.

Don't Want Medals.

WASHINGTON, April 19.—Difficulty is being encountered by the U. S. War Department in getting service men of the war with Germany to take the Victory medals, which Congress authorized as special distinction. An official notice states that twenty-four officers have been detailed to the task of canvassing the ex-soldiers and inducing them to accept the medals.

COBOURG HORSE SHOW THIS YEAR AUG. 16-21

Annual Meeting of Association. Officers Elected.

COBOURG, April 19.—At the annual meeting of the Horse Shoe Association a spirit of optimism prevailed, all present anticipating a good year. The 1921 show will be held August 16 to 20. The receipts from last year's show were $18,000, and expenditures figured up to about the same sum. The prizes had been more generous and considerable money spent in improvements to grand stands and show property generally.

The following officers for 1921 were elected:

President—Mr. J. D. Hayden.
Vice-President—Mr. J. B. McColl.
Treasurer—Mr. J. W. Spragge.
Secretary—Mr. J. H. Davidson.

The Honorary Presidents were the same as last year with the addition of the Mayor of Cobourg.

The Directors same as last year, with addition of Mr. J. R. Richards, Mr. A. B. Roberts.

Mr. Joe Fox was appointed Chairman of the Membership Committee.

Mr. A. R. Dundas was elected Chairman of Advertising and Publicity Committee.

Coun. H. J. Staples was elected Chairman of the Grounds Committee—same as last year, with the addition of the Streets Committee, Mr. Charles Speer, Mr. W. J. Maher, Mr. Richards, Mr. Harry Black.

N. B. SHIPPING WAS PROFITABLE.

Owners Satisfied With Season's Results.

ST. JOHN, N. B., April 19. — Shipping interests which have been bringing their vessels to St. John this winter are fairly well satisfied with the result of the season. Although freight cargoes have not been as heavy as in former years, there has been a great quantity of grain offering and with the general package freight of the country available most of the big boats have made profitable trips. The passenger traffic is said to have been excellent. Tramp freighters have not been as successful as the regular Canadian liners, and some of them have been forced to lay up here for some time before they were able to secure cargoes.

The port has been singularly free from accidents during the past few months. The small craft in the bay escaped the storms of winter without mishap and with the exception of one or two strandings of small schooners and the wreck of the City of Colombo on the Nova Scotia shore, the season passed without untoward incident.

NEW DRUG WORTH MILLIONS

Makes You Feel 100 Per Cent. Better in One Night

The wonderful results obtained from the marvellous drug, Tanated Calomel, is due to the fact that it is the only drug known that acts unon the Liver. Doctors will tell you that 99 per cent. of the ailments, such as headaches, indigestion, constipation, rheumatism, kidney pains, etc., are due to the inactivity of the Liver. You no doubt have taken all sorts of medicines for your aches and pain with only temporary results, and sometimes no results at all. The reason for this is because all these medicines have no action upon the Liver and just force the bowels to function unnaturally. When you take Tanated Calomel it is immediately absorbed by the system and acts directly upon the Liver, causing it to excret bile into the intestines. You then notice a quick disappearance of aches and pain and removal of foul deposits from the intestinal tract. Start to-day by taking one Tanated Calomel about 15 minutes before meals and you will be surprised at the new lease of life that you will have once again. Tanated Calomel is sold by one druggist in each city. F. C. Webber, Charlotte street, is Agent for Peterborough.

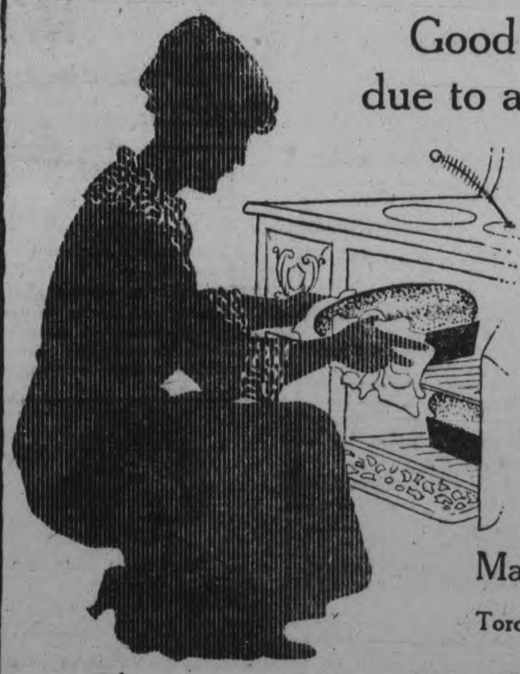

Good luck is generally due to a *good* cook and a *good* Flour. The better the cook, the more likely she is to use Cream of the West Flour for her bread.

Maple Leaf Milling Co., LIMITED
Toronto, Winnipeg, Brandon, Halifax

CREAM of the WEST FLOUR

40

Snowflake
THE FULL STRENGTH
Ammonia
Makes Quick Work of What Used to be a Disagreeable Task

According to a recent educational survey, there are over 1,000,000 more white illiterates in the United States than illiterate negroes.

TELEPHONE 790
WHEN YOU WANT YOUR
Piano or Organ Tuned
Player-Pianos a Specialty
ALL WORK GUARANTEED
W. H. Cunningham, 560 Weller St.

MONEY TO LOAN.

We have funds to loan on Real Estate Security at the lowest rates. GORDON & O'BRIEN. Phone 219.

DENTISTRY.

DR. J. F. O'BRIEN, Dentist. Office formerly occupied by Dr. McKenty, No. 370 George street. Open evenings by appointment.

OSTEOPATHY.

DR. BRUCE E. MARSHALL—Osteopathic Physician. Office, 742 Hunter Street. Hours, 9 to 11, 2 to 4 p.m., 7 to 8 p.m. Telephone 116W.

DRS. WALMSLEY & SETTLE—Osteopathic Physicians. Office in Sun Life Building, corner of Hunter and Water streets. Entrance, 124 Hunter street. Phone 649. Office hours, 9 a.m., to 6 p.m.

MEDICAL.

DR. BUCHANAN, F.R.C.S., Edinburgh, M.R.C., Eng., L.R.C.P. London. Eye, Ear, Nose and Throat Specialist. Hours: 9-11, 2-4 p.m., and 7-8 p.m. Phone 519. Office: corner of Water and Murray Streets.

DR. E. E. HARVEY, silver Medalist, University of Toronto. Special attention to Diseases of Women and Children. Office hours, 1.30 to 6 p.m., 7 to 8 p.m. Phone 222. Office, 212 Brock street.

BARRISTERS AND SOLICITORS.

GORDON & O'BRIEN—Barristers, Solicitors Notaries. Money to loan on easy terms. Special attention to Patents and Trade Marks. Phone 219. G. N. Gordon, J. A. O'Brien. Mr. G. N. Gordon will be in his office every Saturday to meets clients from nine till five and occasionally Monday mornings.

E. T. MEDD, Barrister, Solicitor, Notary. Office over the Dominion Bank, corner of George and Simcoe Streets. Telephone No. 22. Private funds to loan at current rates upon easy terms.

C. R. WIDDIFIELD, B.A., Barrister, etc., and Solicitor for the City of Peterboro. Money to loan. Office over the Bank of Commerce. Phone 550.

PECK, KERR & McELDERRY—Barristers, Solicitors and Notaries. Office, Water street, Peterboro. Money to loan at the lowest current rates of interest on easy terms of payment. E. A. Peck, F. D. Kerr, V. J. McElderry.

O'CONNEL & CORKERY—Barristers, Solicitors and Notaries. Money to loan at the lowest current rates of interest. Daniel O'Connell, John R. Corkery, Hunter street, two doors west of the Post Office.

DUMBLE & JOHNSTON—Barristers, Solicitors etc. Office over the Toronto Savings and Loan Company, George street. D. W. Dumble, K.C., W. Johnston.

A. E. DIXON, Barrister, Solicitor, etc. Office, corner Hunter and George Sts. Entrance next to Madill's drug store.

HALL & HALL—Barristers, Solicitors, and Notaries Public, Hunter street, Peterborough, next to St. John's Church. Money to loan at the lowest rates of interest. E. H. D. Hall, Basil D. Hall.

MOORE & WEARING—Barristers and Solicitors, 401 Water street, opposite the Post Office. Money to loan at the lowest current rates of interest. Jos. Wearing, M.A.

R. R. HALL—Barrister, Solicitor, etc., Peterboro, Ont. Office, corner of Hunter and Water streets, over the Canadian Bank of Commerce. Trust funds to loan on easy terms of payment.

JAMES FORDYCE STRICKLAND—Barrister, Solicitor, Notary Public. Money to loan. 124 Hunter Street, Peterboro. Phone 151.

ARCHITECTS.

W. & WALTER R. L. BLACKWELL—Architects, Office, Bank of Commerce Building, corner of Hunter and Water streets. Telephones Office, 1300; residence, 1272.

W. H. BARRY—Architect. Plans prepared for Monumental, Commercial and Domestic Buildings. Office, 539 Gilmour street. Phone 557W 557W.

Railway Time Tables

GRAND TRUNK RAILWAY.
(Corrected to Date.)

No. 96—8.10 a.m., for Port Hope and Toronto.
No. 95—8.20 a.m., for Lindsay, Blackwater Junction, Orillia, Midland, North Bay and Toronto.
No. 98—8.25 a.m., for Hastings, Campbellford, Belleville, and points on the Main Line east.
No. 371—12.15 p.m., for Lakefield.
No. 92—12.04 p.m., for Lindsay, Port Hope, Toronto, Buffalo, making connection with International Limited, for London, Detroit and Chicago.
No. 371—8.30 a.m., for Lakefield.
No. 100—2.00 p.m., for Hastings, Campbellford and Belleville.
No. 95—5.40 p.m., for Lindsay, Orillia, Midland, North Bay and Toronto.
No. 94—9.10 p.m., for Port Hope, Montreal and Boston.
No 99—8.19 p.m., for Lindsay.

CANADIAN PACIFIC RAILWAY.
(Corrected to Date.)

GOING EAST—
**11.59 a.m.—Norwood, Havelock, Bonarlaw Tweed, Perth, Smith's Falls, Kingston Ottawa, Montreal and intermediate points.
** 8.20 p.m.—Indian River, Norwood, Havelock.
12.18 a.m.—Havelock, Tweed, Kingston, Perth Smith's Falls, Montreal, St. John, Boston and New York.
* 1.30 a.m.—Havelock, Tweed, Kingston, Perth Smith's Falls and Ottawa.
* 2.19 a.m.—Havelock, Smith's Falls and Montreal.

GOING WEST—
5.16 a.m.—Myrtle, Toronto Guelph, Goderich, Hamilton, Galt, Woodstock, St. Thomas, London, Chatham, Detroit, Chicago and New York.
** 6.06 a.m.—Toronto, (Yonge street), Owen Sound, Teeswater and intermediate points.
* 7.20 a.m.—Toronto, (Yonge Street).
* 7.35 a.m.—Toronto, Hamilton, Brantford, Buffalo, Rochester, Boston New York, Galt, Woodstock, London, Chatham, Detroit and intermediate points between Peterboro and Toronto.
** 9.35 a.m.—Bethany, Lindsay, Orillia Port McNicoll and intermediate points.
* 3.20 p.m.—Toronto, Hamilton, Brantford, Buffalo, New York Guelph, Galt, Woodstock, London, Windsor, Detroit, Chicago and intermediate points between Peterboro and Toronto.
6.50 p.m.—Lindsay, Toronto (Yonge Street), and intermediate points.
*Daily, Sunday only. Daily except Sunday.
**Daily except Saturday.

Advertise in the Examiner

Voice Of The People

This column is reserved for brief letters, the Editor having the right to condense or make excerpts from those too long for insertion. All letters must be accompanied by the name as well as the address of the writer for publication. They should be written on one side of the paper and addressed to "The Voice of the People." The Examiner is not responsible for opinions expressed by the writers, and does not guarantee the return of unused manuscripts.

Editor of the Examiner:

Sir,—Your editorial of April 16, headed "Get Together" is very timely and appropriate with reference to the fish hatchery for the Karwartha Lakes. I took this question up with the Deputy Minister of Game and Fishery, Mr. McDonald, and I showed him, upon the map, the suitability of Peterborough district for a hatchery. This district is just the centre for a distributing station the other hatcheries are not within hundreds of miles of Peterborough. Mr McDonald, agreed with me and agreed to look over the field after the session. I happened to be having a casual conversation with the Minister of Mines, under whose jurisdiction the game and fisheries department come, when he asked me about Bobcaygeon. What is taking you to Bobcaygeon? He told me that Mr. Sandy had made strong representation for the hatchery to be placed there. I told him that he had better look in at Peterborough before taking definite action. I think this matter should certainly receive the immediate attention of those interested; and get together so as not to cause disagreement, and between the rivalry of the districts, we loose all. Please suggest definitely really the best situation for the hatchery and why.

TOM TOOMS.

Too Fat?

EASY, HOME SELF TREATMENT

Overstoutness weakens, the liver becomes sluggish, fat accumulates, heart action becomes weak, energy fails, work is an effort and the beauty of the figure is destroyed.

Fat excess is unhealthy, it shortens lives of many. Don't allow your health to be ruined through a burden of unhealthy fat. *Become slender!* Spend some time daily in the open air; breathe deeply. Get from any druggist a box of Korein and follow Korein system simple directions that come with it.

Weigh yourself and take your measurements every week. Continue reducing until you are down to normal. Korein system is absolutely harmless, is pleasant, and even a few days' treatment is likely to show a noticeable reduction. Legions of testimonials.

Korein system (pronounced *koreen*) has succeeded when other remedies, etc., have failed. It is the delight of those who wish to improve their figure and to acquire a young, active appearance. $100.00 guarantee that you reduce 10 to 60 pounds, (whatever you need to) or cost you nothing! Buy Korein at any busy pharmacy; follow directions. Or write for free booklet to Korein Company, 277 St. Toronto, Ont.

Shadows show needless fat

BARBEAU'S CARTAGE

All kinds of moving and carting by careful and experienced men. A new Motor Truck has been added to our equipment, which will enable us to give better service than ever to our patrons. Satisfaction guaranteed. No distance too far. New Furniture Van. Largest in the City. Household effects moved with care.

A. BARBEAU

COAL

A Choice Car fresh mined Smithing Coal just received.

Order immediately for prompt delivery.

The W. Scott Co., Ltd.
EAST CITY
124 ROBINSON ST. Phone 264w

PETERBORO
AUTO and TAXI DIVERY
286½ CHARLOTTE STREET
Phones: 130, 783, 890J
—DAY OR NIGHT—
Drivers: W. J. Clancy, M. Dutch Pammett, H. Stinson, J. Drummond
Cars Washed and Stored

IS YOUR PIANO IN TUNE?
IF NOT, WHY NOT?
W. C. MORTON
EXPERT PIANO AND PLAYER PIANO TUNER
Heintzman Hall, Hunter Street
PHONE 253

OUR NATIONAL RAILWAYS

"THE CONSOLIDATED NATIONAL RAILWAY SYSTEM"

The public is anxious naturally to know what effect the acquisition by the Government of the Grand Trunk Railway system in Eastern Canada and the United States will have on the operating results of Canadian National Railways. From the financial point of view much of course depends on the rates, and on a general proper relationship of expenses to earnings being re-established. This may be brought about through wage reductions in the United States that would likely become effective in Canada. The general level of freight and passenger rates in the United States will probably not be reduced until the United States railroads begin to earn their full 6 per cent. on the value of their properties devoted to transportation. These problems are, however, not peculiar to the Canadian National Railways, but affect all lines on this continent.

Tonnage Question.

There has been no great change in so far as tonnage is concerned between the year ended 30th June, 1919, and the twelve months ended 31st December, 1920, although the matter period will no doubt show a greater volume. The latest available statistics for all Canadian railways, however, are those contained in the Government's Blue Book for the year ended 30th June, 1919, and these will be satisfactory for the purpose of this article, which is to draw attention to the possible improvement in the National Railways freight traffic situation through consolidation as affecting the important factor of long haul traffic. The lines of the Grand Trunk Railway system serve practically all of the industrial and commercial centres in Ontario and Quebec, and the company enjoys excellent traffic arrangements with United States railways. Naturally, a great deal of this industrial tonnage has to be moved considerable distances in Canada. The merging of the lines of the G.T.R. with those of the present C.N.R. will make possible the extension of the average haul on the entire system.

Measure of Freight.

The measure of a railway's freight density is the number of tons of freight it handles in a year per mile of line. Every shipment handled is worked out in ton miles. For example: If a carload of grain weighing 33 tons is moved 1,000 miles, that movement produces 33,000 ton miles, and similarly if 100 carloads or 33,00 tons are moved 10 miles, that movement produces 33,000 ton miles. It is obvious that the terminal expense factor and many other items make the long haul traffic the more desirable. The tons moved one mile in 1919 for what will comprise the consolidated National system numbered 12,559,339,062, which total divided by the mileage operated (lines in Canada only) 20,080.67 miles, means that in 1919 the freight density was 625,000 ton miles per mile of line. The Canadian Pacific Railway's freight density (from the 1919 Blue Book) was 844,569; so that it is seen that in this respect the National system has quite a lead to overcome. This superiority of the C.P.R. in freight density, however, is not the result of that system originating on its lines a greater number of tons of freight either actually or on a per mile basis; it is caused by the greater haul which the C.P.R. gets out of its tonnage, and it is in this particular that the consolidation of the Grand Trunk and the present National lines should make possible a great improvement in the results of operation of the Government-owned system. The C.P.R.'s average haul is 443 miles, as against the Canadian Northern Railway system's average of 326 miles, the Canadian Government Railway's average of 260 miles, and the Grand Trunk's 197 miles. Under co-ordinated management the average distance haul of the National system should be greatly increased, which would, of course, cause a corresponding advance in its freight density position.

Comparative Figures.

As far as original tonnage is concerned more than half the tonnage of all Canadian railways originated on the National system when the Grand Trunk lines are included. In fact, on a mileage basis, 1,600 tons originate per mile of line on the consolidated National system as against 1,200 tons per mile of line originating on the C.P.R. The effect of a 10 per cent. increase in average distance hauled—which is not too much to expect—would be to, in five years, increase the ton miles per mile of road by more than 50 per cent. Assuming the National system will move 12,375,000,000 ton miles in the first year of co-operated management, with an average haul of 275 miles, which would produce, for 20,100 miles, a freight density of 615,670 ton miles per mile of line, the density could be increased in five years to 987,313 ton miles per mile of line by merely increasing the average distance hauled by 10 per cent. per annum. This would put the National system on much more of an equality basis with the C.P.R., which system had a similar density in 1913, and exceeded it in 1916, 1917, 1918, and 1920, when its density averaged just over a million tons per mile of line. In producing the increase for the National lines there has been no allowance made for an increase in originating tonnage nor for an increase in tonnage received from connections, but merely for an increase in the length of haul received from each ton now available. If, during the five year period, tonnage originating o nthe consolidated National system and received from connections also increased, it would be easier actually to effect the increase in density and in view of this, and the results that have been obtained elsewhere, the assumption of a 10 per cent. increase from all sources should be possible of attainment with anything like pre-war development.

The advantage that the C.P.R. has over the present Canadian National Railways in the matter of tonnage received from connections will be appreciated when the following comparison is noted.

Summary of Traffic Moved for Year Ended 30th June, 1919.

	Traffic Received			
	Tonnage Originating on Line.	From other Canadian Railways.	From Uni. States Railways.	Total Freight Tonnage.
Canadian Pacific	16,420,946	7,188,329	2,285,466	25,894,741
Canadian National	19,696,085	4,643,785	407,300	24,748,070

(The superiority of the C.P.R. in tonnage received from United States railways is particularly noticeable.)

The Grand Trunk system's tonnage is made up as shown below:

Grand Trunk	13,201,608	3,458,603	9,908,588	26,569,799

It is seen that the addition of the Grand Trunk's freight traffic would certainly more than counterbalance any advantage which the C.P.R. had previously over the Government-owned lines, although allowance has to be made for traffic interchanged between the Canadian National and the Grand Trunk which should not, of course, be counted twice. Making ample allowance for this feature might reduce the total tonnage from 51,317,869 tons to a total for the consolidated system of 50,000,000 as compared with the Canadian Pacific's total of 25,894,741 tons.

The Problem.

The problem before the management of Canadian National Railways—when consolidation is accomplished—therefore is to convert the tonnage into the greatest number of ton miles possible, by increasing the National system's haul to the full extent that the exchange of commodities and business conditions through the country permit. This is where the shippers and consignees, too, have an opportunity to co-operate in improving the situation by giving instructions to route some of their long haul business by the National lines. The advance that has been outlined here is one that can reasonably be expected. It will not, however, take place immediately on consolidation being effected, but should be a steady progression spread over a period of years.

FRANCE IS CAUTIOUS IN HONOURING FOCH.

Experience Has Taught Her Danger of Encouraging Ambition.

PARIS, April 19.—On 5th May, with France's celebration of the hundredth aniversary of the death of Napoleon, Marshal Foch will be given a little foretaste of the nice things that France will do in his honour when he is safely dead as Napoleon.

There is nothing that France likes to do better or that she does more nicely than pulling off honours on behalf of her great military heroes. Generally speaking, France would just as soon honour a live military chief as a dead one, only experience has taught her that it is much safer to stick to the latter.

Experience has taught France that her celebrations in honour of live military chiefs are so intoxicating that they are liable to go to the head of said military chief, and to cause him to want to take over the whole show.

So Marshal Foch will participate in the big celebration of 5th May with the quiet and sure consciousness that as soon as he has been dead as long as Napoleon, France won't fail to overlook any little occasion like his birthday or the anniversary of his death.

Geniuses in the United States, it is estimated, now number about as many as the feeble-minded. There are about 2 per cent., or 2,160,000 of each.

Approximately $36.60 was expended last year on the education of each child in public schools of this country. There were 20,853,600 pupils enrolled.

The University of California has a record for the largest enrollment of any educational institution in the world. Students number slightly more than 10,000.

Stop It Now

Don't wait until everybody notices your gray hair, but send now for a free trial bottle of Mary T. Goldman's Hair Color Restorer. Test as directed on a single lock, watch the gray streaks vanish. In from 4 to 8 days that single lock is again its natural color. Then get a full size bottle and restore all your hair.

Easily and simply applied by combing through the hair—nothing messy or mussy. Mary T. Goldman's is clean, dainty, colorless, acceptable to the refined. Send for the free trial bottle and begin your test at once.

MARY T. GOLDMAN
Goldman Bldg., St. Paul, Minn.

Mary T. Goldman, Goldman Bldg., St. Paul, Minn.
Please send me your *free* trial bottle of Mary T. Goldman's Hair Color Restorer with special comb. I am not obligated in any way by accepting this free offer. The natural color of my hair is black..... jet black..... dark brown..... medium brown..... light brown.....
Name .....
Street..... Town.....
Co..... State.....

Do This For Constipation

PEOPLE are beginning to realize that it is not at all necessary to take a strong purgative pill, and be weakened and upset all day, to relieve constipation no matter how old or chronic it is. The bowel muscles will get just the proper amount of stimulation from a teaspoonful of mild, gentle Dr. Caldwell's Laxative Syrup Pepsin, which is a combination of simple herbs with pepsin. The full formula is on the package. A sixty-cent bottle will last months, and last year over eight million were bought in drug stores. It relieves constipation overnight, headaches, biliousness, indigestion and feverishness.

If you would like to test Dr. Caldwell's Laxative Syrup Pepsin free of charge before buying it in the regular way of your druggist, send your name and address to Dr. W. B. Caldwell, 19 Front St., Bridgeburg, Ont., and a free trial bottle will be sent you promptly, postpaid.

A TALK ABOUT AUTO SPRINGS.

When Neglected Your Car Rides Like a Farm Waggon — Too Soft at Times.

Automobiles generally are divided into two kinds, those with springs that are too stiff and those with springs that are too soft. Either can be very uncomfortable. Here and there, of course, there is a car with springs that really spring without springing the occupants of the car against the top.

Automobile instruction books, car experts and all the wiseacres of the fraternity advise you to lubricate the spring thoroughly. If the springs need it, that is very good advice, but it sometimes happens that the lubrication is the very last thing that the springs need. If you could work a little rust or gummed oil between the spring leaves and thus retard the spring action it might be endurable. Of course, this is when the springs are too soft and spring too much. Indiscriminate advice as to the care of springs may be theoretically correct, but when it comes to practical usage no two sets of springs require the same medicine. Therefore, before following any one's advice to lubricate the springs it were well to discover whether they need it.

Soft Springs.

Soft springs, so flexible that they yield easily to road unevennesses, are inclined to compress too readily when they drop into a hole or hit a bump. Very good, so far, but that is not all. They fly back into normal position, sag down again and after a while cease vibrating. Meanwhile, you are bouncing around like a rubber ball. Now to oil such a spring merely intensifies all this. You do not need the exercise acquired by the oiling process. You will get all you need riding in the car without it. Such a spring needs friction between the leaves rather than lubrication. Friction slows the motion of the spring and steadies the car.

Now, almost every one will tell you that friction between the leaves makes the car ride hard. Probably the first time you heard any one say this and thought your car was not particularly easy you oiled the springs and went from the frying-pan into the fire.

However, this complaint is not as general as that where the springs, utterly neglected and rusted together, have lost a large part of their resiliency, so that the car rides like a farm wagon. In such a case lubricating the spring leaves is the greatest little first aid to comfort. A quarter's worth of graphite grease and a liberal quantity of elbow grease works wonders for a stiff spring. Usually that ends the uncomfortable riding, although if the car be a heavy one and is much underloaded the springs do not get full action and the car will ride hard. Overloading, of course, will produce a similar result by making the springs too lively, so that the passengers get a good jouncing.

Clean and Lubricate.

Springs really do need a great deal of attention, if it be intelligent attention. They should be taken apart at least twice a year and cleaned and lubricated well. There may be obtained lubrication inserts to go between the leaves of the springs, which usually last for the life of the car. If the springs have been well-designed they will not need extra attachments to make the car ride easily, but a seven-passenger car will not ride as easily with two persons as with its normal load. The point where the springs are attached to the body and the suspension point on the axle or frame need frequent inspection and lubrication regularly at the points indicated in the car instruction book. Spring shackels will wear quickly unless lubricated, rendering a breakdown much more likely.

Spring clips should be tightened every little while, and where there are rebound clips these should be watched, for almost invariably they become loose and produce a rattle.

Therefore, it is strictly proper to say that it is always spring time with the automobile. If the car rides too hard it may be tyat the springs are too hard and need lubrication, or too soft and need assistance. Your particular case must be studied on its merits and its ills be diagnosed before any remedy can be had, and the problem for the most part is an individual one.

Grow Your Hair
GET THIS FREE

If you have dandruff, or if your hair is falling out, or if you have a bald spot, you should know that legions of persons have overcome these troubles through a genuine Indians' recipe, which will be mailed you free with a proof box of the wonderfully efficacious ointment, Kotalko, if you send only 10 cts. (silver or stamps) to pay the cost of this notice, to Kotal Company, Ltd., 866-E Adelaide St. W., Toronto, Ontario.

A NEW USE FOR OLD TUBES

A tube that has outlived its usefulness as an air container can be reincarnated as a tool case in which to carry all small tool equipment, such as wrenches, screw-drivers, pliers, files, etc. From an old tube a piece is cut of sufficient length to serve the purpose, and, after being split lengthwise, is slit along the centre to make loops for holding the tools.

The sides of the rubber case will curl up over the tools and the whole can be rolled into a neat bundle, which can be held securely by the wide rubber bands cut from sections of the tube.

HOME MADE BREAD

ROYAL YEAST CAKES have been the standard yeast of Canada for over fifty years. The quality is always maintained at the highest point of perfection.

ROYAL YEAST CAKES

E. W. GILLETT COMPANY LIMITED
WINNIPEG TORONTO MONTREAL

SEND NAME AND ADDRESS FOR FREE COPY "ROYAL YEAST for BETTER HEALTH"

MADE IN CANADA

Careldge Know

The automobile, in its way, is as responsive to treatment as the human body. If in trouble, call and see

The Zenith Carburetor

Recognized the World Over as the Climax of Carburetion, at

Moore's Garage
COR. HUNTER AND QUEEN STS.
Phones—Day 125 Night 1825J.
REO CAR AND TRUCK AGENCY
6ms.-tts-54

WOOD

Mixed Wood and Slabs, in any quantity, at the Closest Prices. Prompt Delivery.

H. H. DINSDALE,
'Phone 153.
Office and Yard—191 Charlotte St.
26d-98-413

EDWIN ELCOME
TAXIDERMIST,
692 Harvey Street, Peterboro, Ont.
HEADS, BIRDS, FISH, ETC.
Mounted Artistically and Permanently.
No other birds than Owls, Hawks, Crows can be mounted at this season, unless they are accompanied by the number of the Permit, or an affidavit made out before a Justice of the Peace, stating the nature of the accident which killed them.
RUSTIC BIRD HOUSES FOR SALE.

What is a "Station-to-Station" Long Distance Call?

WHEN you ask the Long Distance operator to get **a certain telephone number** in a distant city and, when connected, you speak to anyone at that number, you have made what is described as a Station-to-Station call.

That is, on a Station-to-Station call you do not specify **a particular person** to be reached, but give only the number of the telephone or the name or address under which that telephone is listed.

A Station-to-Station call costs less than a call for a particular person because less operating labor and less circuit time are required than if a particular person has to be located and brought to the telephone.

The evening rate on Station-to-Station calls made between 8.30 and 12.00 midnight is approximately one-half the day rate. Between 12.00 midnight and 4.30 a.m. the rate on Station-to-Station calls is approximately one-fourth the day rate.

If there is anything about our rates and practices you do not understand, please call our Manager and he will be glad to explain.

Every Bell Telephone is a Long Distance Station.

Make your money and your time go farther. Use "Long Distance."

The Bell Telephone Company of Canada

POSITIVE GENUINE

CLEARING SALE OF PIANOS

Square Pianos, Organs & Phonographs

AT THE SHOWROOMS OF

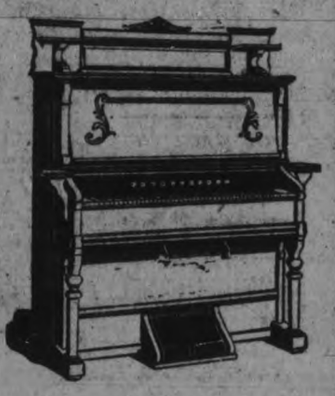

HEINTZMAN HALL, PETERBORO

Ye Olde Firme Heintzman & Co. Limited desire to announce that, in order to make a complete disposal of their present stock of New and Used Pianos on their floors by the close of their year in May, Genuine Bargains will rule in every transaction.

The ever growing demand for Heintzman & Co. instruments has caused many to exchange their used Pianos and Player Pianos with the result that we have a large and varied collection of these at present. The Used Pianos have been thoroughly overhauled by our expert Repair Men.

USED PIANOS

PLAYER PIANOS

Artistone Player (New York), splendid tone and in excellent condition ..... Easy terms **$600.00**

Cecilian Player (Walnut Case), a beautiful instrument, New, at the reduced price.... Easy terms **$875.00**

Farrand Player — only six months in use; guaranteed perfect; easy terms **$865.00**

PIANOS

Newcombe — very good tone and condition ..... only **$265.00**

Small Size Heintzman & Co. **$250.00**

Style L, Weber Apartment Size—Nearly new, very good condition..... **$365.00**

Style A, Weber—An excellent Piano, in mahogany case, only..... **$375.00**

A Very Good Piano—By the Canada Piano Co. Excellent tone, almost new. Reduced to..... **$375.00**

SQUARE PIANOS

Grovestein & Miller **$85.00** **Newcombe** **$80.00**

NEW PIANOS

Several very fine models of the famous Cecilian Piano.

Model 4—Reduced to .. **$490.00**

Model 6—Reduced to.. **$500.00**

HEINTZMAN & CO. PIANOS

All New Models, from .. **$625.00**

STEVENSON PIANOS IN 2 SIZES

Style A..... **$440.00** **Style L**..... **$385.00**

Organs — 5 Used Instruments. Piano case style—from .... **$10.00 Up**

HEINTZMAN HALL

Royal Bank Buildings

HUNTER STREET, PETERBORO

Store Open in the Evenings

PHONOGRAPHS

Those who are looking for Phonographs for Camp will find just what they want—

2 Style IV, Victors—Practically new, in fumed oak. Each..... **$30.00**

1 Style IX, Victor—Good as new, used 2 months. This Victor sold new at $120.00. Cash price..... **$85.00**

1 Sonora—Table size, mahogany case, slightly used. A bargain at this low price **$65.00**

1 Sonora—Cabinet size, mahogany case, slightly used. Sold new for $210.00. Sale price..... **$125.00**

2 McLagan's—Cabinet size. These Phonographs are just new from the factory. Sale clearing price..... **$130.00**

2 Style 10, Brunswicks—1 mahogany and 1 fumed oak. Sale clearing price..... **$175.00**

2 Style 12, Brunswicks—Mahogany. Taken on exchange for larger models. Sale clearing price, each..... **$200.00**

An Odd Lot of Record Cabinets—All sizes and finishes. Sale Clearing Prices from ..... **$10.00 Up**

Easy terms can be arranged to suit the purchaser on any of the above, except Style IX (Victor) at $85.00.

SAD STATE OF THE BLACKS IN AUSTRALIA.

Badly Used By Early Settlers, Are Near Extinction.

Perhaps no race has ever existed upon this planet whose progress toward extinction has been so rapid as that of the blacks of Australia; and probably no race was ever known of so low a standard of mentality, customs and morals as the aboriginal inhabitants of this vast island continent. Their decimation, however, is not altogether attributable to natural causes, though these vastly predominate, and account mainly for the reduction of the native population; but unfortunately other reasons can be adduced which are most discreditable to the early periods of colonization in Australia.

There is this to be said in connection with the early settlement of Australia—that the pioneers of that movement had no such difficulties to contend with as those brave and adventurous spirits who went forth to reclaim the wilderness of North America and South Africa. The Australian pioneers set out upon their long voyage to the other end of the earth with the knowledge that when they got there no hostile native population was to be encountered.

The Australian pioneers were allowed to land without the slightest molestation, and they might, if they had so chosen, have remained in unbroken friendly relations and intercourse with the aboriginal inhabitants of the country, and secured absolute possession of the whole of it without the sacrifice of a single life. But, finding the natives so little disposed to dispute, the encroachments of the white man, advantage was taken of their complacent attitude, and the whites were no slow to show them that they were their masters in every way. The lack of intelligence displayed by the Australian blacks and their incapacity to appreciate the civilizing methods of the newcomes, impressed the latter with the uselessness of attempting any of those assimilating processes which had been brought to bear upon dark races in other lands. They soon grew to despise the Australian natives, and to treat them more like dogs than human beings. As settlement extended, the cruelties increased, and the black man's life was esteemed at no higher value than that of a kangaroo or possum. Indeed, in Australia, and afterward in Van Dieman's land, the gun was used indiscriminately upon blacks and kangaroos, and a day's sport frequently consisted of a mixed destruction of man and animal. Some monsters even went further in this inhuman and devilish process of extermination, for it has been established beyond the possibility of successful contradiction that one of the practices often resorted to at the end of the eighteenth and far into the nineteenth century was to lay poisoned food in places where the natives were certain to find it.

What are the evidences of this process of unnatural extinction presented to-day? All that are left of the native race in the state of Victoria are gathered into two or three compounds of limited extent. In New South Wales a very marked decrease has taken place, and almost the same thing can be said of South Australia and of extensive areas in Queensland. They are to be found in greater numbers in Western Australia and the Northern Territory, where, as in the case of Northern and Western Queensland, climatic reasons have saved them from the rapid encroachments of white population.

In the adjoining island state of Tasmania (or Van Dieman's Land, as it was called in old convict days) where the aboriginal inhabitants were known to be pretty numerous at the beginning of the last century, neither man, woman nor child has been left. There the last survivor of his race has been dead for nearly half a century, and the black man's "coo-ee" no longer resounds through forests where thousands of aborigines roamed in undisturbed possession little more than a century ago. Just think of it! It took, from the period of earliest white colonization in Van Diemen's Land until the death of the last survivor, only three-quarters of a century, to wipe a whole race out of existence! The record tells its own tale.

In Van Diemen's Land, as in Australia, the natives were remorselessly hunted down, the men murdered, and their women carried off; and the shameful record cannot be challenged that in 1830 an extraordinary attempt was made by Governor Arthur to catch and pen up in Tasman's Peninsula, with the ostensible object of transporting to Flinder's Island, the whole of the then aboriginal population of Van Diemen's Land. Upward of 3,500 whites, including 30 British soldiers, turned out for the exciting operation of clearing Van Diemen's Land of their presence by means of a cordon across the island. The brutal attempt proved a total failure. Only two natives were captured, and the cost of the expedition amounted to no less a sum than £35,000.

No reliable estimate has ever been made at the number of aborigines who inhabited Australia and Van Diemen's Land when the whites first took up their abode in these countries. The number in the whole of Australia has been set down at 3,000,000, and Governor Phillip estimated that in his time New South Wales contained 1,000,000.—Dearborn Independent.

MOTHERS, BE CAREFUL

Much of the trouble in weaning the baby is developed by the use of a cheap and unsanitary nipple. The NOBILITY nipple is sterilized and is sanitary, transparent and non-collapsible. It is put up in a separate box with a red band on each nipple. You will meet with the doctor's approval if baby uses NOBILITY nipple. t t s.

AUSTRALIA HAS EXCESS IMPORTS.

Reduces Credit in Old London.

WASHINGTON, April 19.—(Canadian Press).—According to a report received by the U. S. Trade Commissioner at Melbourne, Australia's excess imports over exports for the last six months of 1920 amounted to 28,229,380 pounds sterling, as compared to an excess of exports over imports of 42,971,155 pounds sterling for the corresponding period of 1919. This flood of imports, which is generally considered to be due to the unexpected execution of orders placed with the idea born of war-time experience, that they would arrive at long intervals, has proved an extremely severe strain on Australian commercial concerns and on the banks. The excess of imports over exports has, of course, reduced the credits in London, against which the local banks sell remittances, and curtailment of importers' credits has been to a certain extent automatic. But even banks which have ample funds in London have been compelled by the local situation to exercise discretion in disposing of those funds.

MEN AND WOMEN WANTED.

If you have a vacant position in your office or factory an Examiner Want 'Ad" will fill it for you most quickly.

DOWNY BEDS OF MUCH EASE.

Reminiscences of Feather Mattress Days.

Sleeping in a feather bed used to be easy for me. I did it very fluently.

I used to be able to sleep with one under me and one over me.

That was in the upper and unfinished half-story of our country house that was fitted with a better air-cooled system than any air-cooled car you ever rode in. The only heat in the house was in a big fireplace 40 feet away or so from where some of us slept in the coldest weather.

The tin cup of water sometimes set in the window in case a feller got dry in the night would freeze solid and have a frappe white wart in the centre, come morning.

And all over the part of the upper feather bed was a fine skating rink. A little sloping, it is true, but with ice thick enough to hold.

These ticks were filled with greese-whiskers that mother and I had extracted from the epidermises of reluctant honkers, a bunch at a time, through the spring and summer and early fall months.

Some times when an inexperienced goose-barber would jerk out some of the meat along with the basement of the feathers, the result was an unsavory condition in the tick, which nothing would eradicate except a long pendulous time over the pallings.

The air would get in its work in that way, and the sleeper on or under said bed would not have so many dreams about roosting in a glue factory.

A few years ago when I had become mattress broke, I was parked in a small room at a country hotel and sicked onto a large embonpoint feather bed. I looked at it a long time before taking the plunge. Finally I jumped in and at once went beyond my death.

I sent up downy bubbles, trod feathers, swam little-dog fashion, used the breast stroke and the Australian crawl, and finally, just as I was about to go down for the last time, I was guided to the surface by the smell of the seven-skunk-power oil stove, whereupon I took a deep and much-needed breath, grabbed a bedpost for safety and got out.

Then I tied two pillows to me for life preservers and re-emarked with an old pair of candle-bolds I found in the closet as a breathing tube and periscope combined.

That was years ago, and even yet I sneeze feathers every once in awhile.—Farm Life.

MANY SHIPS LAID UP.

CHRISTIANIA, April 19.—Three hundred and fifty Norwegian ships, totalling 850,870 tons, are laid up in home and foreign harbours, according to the Norwegian Shipping Association.

Moses Finkelstein, 8 years old, is the youngest pupil ever enrolled in Central High School, in Syracuse, N. Y., and probably one of the youngest in the country.

STOP

and think for a moment what your loss would be should Fire destroy your buildings, business, home or contents.

Without *Fire Insurance* your loss is a total one.

With *Fire Insurance* you suffer no loss whatever—and a few dollars a year gives you this protection. All branches of Insuranee represented.

See us about policy to-day.

Davis-Thompson Co., Ltd.

Insurance and General Agency

433 George Street, - - Peterborough, Ont.

BABY COVERED WITH ECZEMA

When 4 Days Old. Cross and Cried. Cuticura Heals.

"My baby brother had eczema which began when he was about four days old. It came in little pimples and then a rash, and he was covered. He was so cross that he could not sleep, and he cried.

"This lasted about two months before we used Cuticura. It helped him, so we bought more, and he was all healed after we had used two cakes of Soap and two boxes of Ointment." (Signed) Miss Almeda Williams, Youngs Cove, N. B., May 22, 1918.

Use Cuticura Soap, Ointment and Talcum for all toilet purposes.

Soap 25c, Ointment 25 and 50c. Sold throughout the Dominion. Canadian Depot: Lymans, Limited, St. Paul St., Montreal.

Cuticura Soap shaves without mug.

Electrical Construction Work

We specialize in construction work and repairs. Get our prices. All orders promptly attended to.

J. A ASH & SONS

282 GEORGE ST.

'Phones:

Office 871, Residence 859W

USE ELECTRICITY

FOR COOKING AND HEATING

You need not worry about the scarcity of coal or wood. We carry ELECTRIC STOVES AND ELECTRIC APPLIANCES for cooking and heating, such as Edison Electric Cooking Ranges, Heaters, Grills, Hot Plates, Cooking Utensils, Irons, Toasters, Percolators, etc. It will be in your interest to inspect these.

FAR CHEAPER THAN GAS, COAL OR WOOD

Electric Vacuum Cleaners, Electric Washing Machines, Electric Motors, large and small. **Begin to use Electricity Now!**

We put new Wires into old homes

THE COWAIN ELECTRIC COMPANY

188½ CHARLOTTE ST. 'PHONE 806

The Home of Good Lighting Fixtures

Spring Cleaning time is the time to make your home bright and cheerful by installing good lighting fixtures. Call in and see our modern display and you will not be disappointed. We have the quality and our prices are right.

Yours for service, etc.

GRANT & THORPE

WILLARD SERVICE STATION

Phone No. 798 418 GEORGE STREET

Some of Our Good Values for Wednesday

Mill End Silk and All-Wool Serge

All Wool Serge $1.47
36 inches wide, in colors of navy blue, Dutch blue, brown and black. An excellent wearing cloth and fast colors. Regular $2.50. Wednesday bargain, yard **$1.47**

Another Lot Mill Ends
In lengths from a half yard to five yards to a piece. Mostly Velour Coatings and Tweeds. Some are marked half price and others less than half price for Wednesday.

Pongee Silk $1.25
33 inches wide and in natural color only. This is a very popular Silk and used for a great many different purposes, such as men's shirts, women's and misses' wear and for curtains. All pure silk. Regular $1.75 yard. Wednesday bargain, per yard **$1.25**

Taffeta Silk $2.19
37 inches wide, in navy blue and black only. It is an extra heavy weight and one that will give the purchaser good service. Regular $3.50. Wednesday bargain, yard **$2.19**

Bath Room Linoleum
Extra heavy quality Cork Linoleum, two yards wide. Only in blue and white and green and white tile. Wednesday, square yard **$1.75**

Window Shades 98c
White or Green Window Shades, all ready to hang. Size 37 ft. by 6 ft. Wednesday bargain, each **98c**

Very Special Dress Bargain
Wednesday
There are just 11 Dresses in the lot. Made of messaline and paillette silk in colors of navy blue, taupe, grey and rookie. They are trimmed with embroidery and bead and the popular eyelet embroidery. Very special Wednesday

$22.50

$67.50 Wilton Rugs $47.50
Just three of them. Size 6 ft. 9 in. wide by 9 ft. long. In colors of blue and rose. Regular $67.50. Wednesday bargain, each **$47.50**

Strong Parasols $3.50
With strong Paragon frame, heavy black tops and a big choice ring handles. Wednesday, each **$3.50**

Children's Hose 75c and 85c pair
Boys' and Girls' Ribbed Hose, seamless and strongly reinforced in heel and toe. Sizes 6 to 10. Wednesday, pair **75c** AND **85c**

Silk Lisle Hose 92c pair
In two sizes only—10 and 10½—in out size with deep rib top. Wednesday, pair **92c**

Silk Gloves $1.35 pair
Double Tipped Silk Gloves in a good wearing quality. Splendid range of colors to choose from and all sizes. Wednesday, pair **$1.35**

$1.25 Chamoisette Gloves 98c
Makes in washable chamoisette, two dome fasteners, in colors of grey, mastic, tan, black, white, buck. All sizes. Regular $1.25 pair. Wednesday, pair **98c**

$3.50 Voile Waists $2.98
There are just 18 of these White Voile Waists. They have embroidered and tucked fronts, three - quarter sleeves, with and without collars. Regular $3.50. Wednesday bargain, each

$2.98

Brassieres and Bandeau
Made in "Everlast" cloth and fepp. Back and front fastening. Pink and white. Odd sizes. To clear Wednesday **63c**

Embroidery Edging and Insertions
In Swiss and cambric. Various widths and patterns. Suitable for underwear trimming. Wednesday, yard **15c**

Baby Flouncing
Fine Swiss and Organdie Flouncing. Many patterns and qualities to choose from. In 27 and 30-inch widths. Wednesday, $1.65, $1.75 and **$2.00**

Infant's Shawls $4.98
They are pure white and all-wool in the most popular size. Regular $6.00 each. Wednesday bargain, each **$4.98**

Good Petticoat Value
Floral and Plain Black Heatherbloom Petticoats. They have elastic fitted waist band and two frills of self around the bottom. Wednesday bargain, each **$1.98**

Navy Blue Pleated Serge Skirts for Children
They are made with White Waist attached and there are sizes to fit ages 6 to 14 years. Wednesday bargain **$5.50**

Summer Underwear
For women in fine Silk and Lisle Vests in low neck and sleeveless, V neck and short sleeves. Bloomers with elastic band and knee. Wednesday **$2.19**

Camisoles $3.98
In wash satin and crepe de chine. Several different styles to choose from. Some have sleeves, others have strap over the shoulders. Regular $5.00. Wednesday bargain, each **$3.98**

Pillow Cases 59c
Hemstitched and free from dressing. Wednesday, each, **59c**

Hemmed Sheets $1.75
Double bed size. Pure white. Wednesday, each, **$1.75**

72 inch Sheeting 75c
Heavy quality pure white. Wednesday, yard **75c**

Circular Pillow Cotton
Extra fine quality. Wednesday, yard **75c**

Terry Bath Towels
Very absorbent and reliable colors. Wednesday each **49c**

Large Size Suits in Navy Blue Serge
Just two of them—size 40 and 42. Nicely trimmed with braid and buttons. In tailored style. Wednesday bargain

$33.50

Crepe Kimonas $4.98
In colors of rose, mauve, Copenhagen blue and flesh. Made in slipover and open front styles. Hand embroidered. Regular $6.50. Wednesday bargain, each **$4.98**

RICHARD HALL & SON LIMITED

THE VOTERS OF ONTARIO REGISTER DISAPPROVAL OF O. T. A.

(Continued from Page 3.)

totals from 18 Ontario centres gave the drys a majority or 1,982.

Toronto set out its first reports then, a wet majority of 1,944 at 116 polls. Ottawa's anti margin went up to 4,780 at the same time. But the smaller towns continued to pour in their dry majorities, each small in itself but sufficient when totalled up to offset the wet gains in the larger centres. At 7.55 the Referendum Committee announced that 28 centres gave 29,046 "yes" votes to 22,856 "no's."

At 8 o'clock the Dominion Alliance claimed the Provincial totals were 47,393 "yes," 36,523 "no." Half an hour later the Canadian National Telegraph's Provincial computation was: "Yes" 100,157, "no" 80,217. At the same time Toronto's wet majority grew to over 2,000 and Kingston joined the wets with a final wet majority of 1,198. An hour later Toronto bolted to the drys with a majority of 589 in 524 divisions.

Both the Dominion Alliance and the Ontario Referendum Committee at 9.30 declared that victory for the drys was assured. Officers of the Citizens' Liberty League gave the opinion that there was still plenty of time to roll up a wet majority. At this time figures from both prohibition organizations and the Canadian National Telegraph indicated that the dry majority was increasing. Ottawa gave a wet majority of 6,937.

At 9.45 there appeared to be no doubt that Ontario had gone bone dry. At that time the dry majority was about 50,000 out of a total vote of 250,000. Toronto appeared to be breaking even.

At 10.15 the Referendum Committee announced a dry majority of 69,868—"yes" 301,815, "no" 231,9b7.

At 10.30 the Provincial headquarters of the Citizens' Liberty League conceded that the Province had gone bone dry by a majority of at least 20,000.

A COMING MUSICAL TREAT.

Joint Recital by Dorothy Allan Parks and Frank Tattersall.

Announcement is made of a musical event of more than ordinary interest to all lovers of high-class vocal and instrumental music. Mrs. Dorothy Allan Parks and Mr. Frank Tattersall will appear in a joint recital on Friday evening, April 22nd.

The splendid vocal power of Mrs. Parks, with her inborn ideals of highest vocal interpretations and rare purity, sweetness and power of voice, is to be heard in conjunction with Mr. Tattersall's wonderful brain achievements which has distinguished his masterful playing. These talented musicians will appear in a brilliant programme in the G. W. V. A. Hall on the date mentioned. The seats are now selling freely, and it is not too much to anticipate that every seat will be filled for this charming April event.

Puzzling Scientists.

PORTLAND, Ore., April 19.—A. G. Ames, Government trapper in the Stantiam National Forest, has brought in part of a mastadon's tooth and tusk and a peculiar curved tooth of some pre-historic animal which is puzzling scientists here. Ames found the relic in the mountains of Linn County.

Even the man who expects the unexpected is apt to be surprised when it happens.

DECORATIONS RECEIVED IN CAMPBELLFORD

(Continued from page 3).

post. A large number attended the funeral.

A Football Team.

Theer was a meeting of the Hydro emoloyees held a few days ago to organize a football team, Mr. A. C. Scott was appointed chairman and the following officers were appointed:

Honorary Pres.—F. A. Burger.
President—W. J. Sarginson.
Vice-President—W. McLeod.
Manager—A. C. Scott.
Captain—Geo. Moore.
Sec.-Treas.—T. T. Birkett.

The team will practise every Tuesday and Friday evening. An order has been placed for uniforms and equipment. The boys evidently intend to develop football as well as electric power.

League Meeting.

The Social and Literary Department of the Epworth League, in charge of the third vice-president, Miss Ruth Taylor, held a most successful meeting last evening, when the Girl Guides attended in a body. After the devotional exercises were conducted by the president, Mr. C. A. Wilson, the following excellent programme was rendered: Mouth organ selection, 'Wonderful Words of Life' by Mr. Walter Lowe, which was heartily encored. Mrs. Edward Bates, in her usual pleasing manner, rendered "That You'll Remember Me.' A humorous reading by Miss Dorothy Heath followed. The Misses Taylor sang very sweetly, "Sweet Bunch of Daisies," which was followed by a chorus from the Sunday school choir. Miss Grace Payne then read the Pathfinders' Guide. Then followed an excellent paper by Miss Redden, "Campbellford Fifty Years Ago," by which one could very readily picture Campbellford in its early days. Mr. S. J. Abernethy followed with an interesting address on the town in his boyhood days, noting especially the decrease in the liquor traffic in the later years.

Mrs. C. W. Turner and Mrs. C. A. Wilson sang very sweetly, "Anchored in Jesus at Last," after which Mr. S. A. Maguire gave a very humorous reading entitled "The Cook of the Period," which was heartily encored and responded by "Calling a Boy in the Morning." The meeting was brought to a close by the League benediction.

Personal Mention.

Mr. John McCullough, who has been spending the winter in California with his sister, Mrs. Geo. Hillman, retrned home on Saturday.

Mr. and Mrs. Thring, who have been visiting friends in Ingersoll, have returned to town.

The temperance people of Campbellford were very much gratified over the results of yesterday's election results the total majority in the affirmative answers to the ballot being 461.

Messrs. T. and P. Thomas, of Hoard's Station, made a recent sale of 482 rat hides at $2 each.

Mrs. (Dr.) Haig entertained three tables of bridge on Saturday evening in honor of Mrs. C. Bullock. All enjoyed a most delightful evening.

Mrs. Wm. Carnahan entertained three tables of bridge on Thursday evening in honor of her guest, Mrs. C. Bullock of Toronto.

Miss Hawley entertained two tables of bridge on Friday evening.

Mrs. T. Free has been ill for the past week.

Mr. J. H. Gillard, chief inspector of the Bank of Montreal for Ontario, spent the last few days in town going over business with Mr. C. H. Harris, local manager of the Bank of Montreal.

Mr. Morris, C. H. Harris, W. Stephens and A. J. Meyers attended a Masonic banquet in Frankford on Monday evening.

An Important Item

Sound digestion is the basis of health and vigor. Digestive disorders should have prompt attention. If you suffer from sluggish liver, constipation, impaired appetite, flatulence, dizziness, headache, biliousness, or other symptoms of stomach disorder you may expect to obtain relief by taking

BEECHAM'S PILLS

Sold everywhere in Canada. In boxes, 25c., 50c.

LARGEST SALE OF ANY MEDICINE IN THE WORLD

CHIEF THOMPSON PUTS NEW LIFE IN POLICE DEPT.

Recovers a High Percentage Goods Stolen in Windsor—Formerly of Peterboro.

WINDSOR, April 19.—Owing to more efficiency in the Police Department under Chief Daniel Thompson, formerly of Peterborough, a high percentage of stolen goods has been recovered since Jan. 1, according to a detailed report just made by the Chief.

Property recovered this year is valued at $115,413. Total property reported stolen in the same period is valued at $134,177, taken from 44 different houses. Of these 23 cases have been cleared up and the guilty parties brought to court. This is considered a remarkably good record in Windsor. Twelve of the houses were entered for liquor which was supposed to be stored in the cellars.

ROOM OR BOARD.

An Examiner Want "Ad" is the best medium for securing room or board.

The City Manager

What American cities have needed as much as anything else was to put themselves in the way of thinking ahead. So long as the city remained under political influence, its guardians thought forward just so far as the next election, and no further! There was little hope that a policy well begun to-day might not be torn down to-morrow.

Reform waves were good while they lasted, as in New York, under Mitchel; but, just as sure as night follows day, along would come Tammany, or something like it, and bring back the politicians.

The city-manager plan, on the other hand, has been giving continuous policy and administration through elections after elections, primarily because the executive is in a position to think municipality rather than politically. His future lies in the general municipal field and if one town does not like him, he can move on.

Councils may change with the recurring elections—though they usually don't—but the new administration finds that it can best meet its own great responsibilities by retaining the executive who is on the job and knows the ropes.

That is why there has been much thinking ahead in these 150 manager cities.

They think ahead in terms of public works. For example, the city of Jackson, Mich., has planned a sewer and a water system which takes in the probable needs of the city for the next 50 years.

Dayton is another city that knows how much sewage it will probably have to dispose of in 1950 and its trunk sewers are planned accordingly.

Its paving extensions follow not the piecemeal importunities of quarrelsome abutting property owners, but a broad plan that looks far ahead to a vastly increased population.

Zoning is a subject that interests the city managers because it enables them to see ahead. At Niagara Falls, for example, the zoning ordinance indicates certain blocks as those in which heavy manufacturing is permitted, other areas are open to business, others reserved to residential use.

Hitherto, rich men have often protected their handsome residential streets by mutual covenants and restrictions against use of the land for factories, garages, or shops, but the poorer citizen who put his savings into a little bungalow could never be sure that the next lot might not be used for a malodorous stable, a noisy public garage or an ugly billboarded store damaging his investment.

Zoning prevents all that and gives the city manager the basis for planning. He runs big water pipes, big sewers for factory waste and heavy-hauling pavements into the heavy-manufacturing areas and does not cut the land into small blocks.

He builds light-traffic pavements and ornamental street lamps in the residential areas, while the business and shopping streets receive still another treatment appropriate to the needs.

Wichita has stopped procrastinating about flood prevention and Dayton is no longer in terror of the Miami River.

When the war began inflating costs, the Dayton management foresaw the rise in steel, and knowing that certain bridges would have to be built sooner or later, bought the steel at $27 a ton. When the bridges were built, the market had gone up to 60.

This piece of foresight saved $35,000 to the municipality. Similar things were done with 58,000 barrels of cement and 6,000 tons of water pipe.

(NEXT ARTICLE: Cities That Take Care of Their People.)

PINS ARE PRESENTED MEMBERS OF NAVY LEAGUE, LAKEFIELD

Junior Enthusiasts Raised $25 in Few Days' Notice —Thanks the Girl Members—Personal Mention

A meeting was held on Saturday of the Junior Navy League, at which Mr. Casement, President of the Lakefield branch of the Navy League, presented the members of the junior branch with pins as a token of appreciation for their splendid service in raising $25 for the League in a few days' notice last November.

The inclement weather kept some of the girls from being present, but quite a number turned out.

Mr. Casement made a short speech explaining the object of the Navy League, which has been formed to aid the dependents of merchant sailors who have lost their lives in the war and in establishing homes for the merchant sailors in the large centres.

No Promises.

The Government makes no promises for the merchant marine, and the Navy League has undertaken to look after their welfare. Mr. Casement, on behalf of the parent branch, thanked the girls for their efforts, and gave them his best wishes for their further endeavors.

Personal Mention.

Mr. Robert Knox was in Apsley last week visiting his father, Mr. R. H. Knox, Sr., who recently suffered a serious accident.

Mr. Wm. Nixon, who spent the winter at his home in the village, left last week for the Soo.

Mr. A. Isbister of Toronto was in the village last week.

Mrs. Parsons of Peterborough was in the village on Saturday.

Mr. Wm. Simpson, who has been in Sudbury for the past few months, is in the village with his family.

Mr. Abel Hendren is building a new brick house on the site of his former home on Ermitinger street, which was destroyed by fire two years ago.

ROUTLY-BRAUND LIMITED
Charlotte Street
For BOOTS & SHOES of Solid Value, also Headquarters for TRUNKS, CLUB BAGS, SUIT CASES ETC.

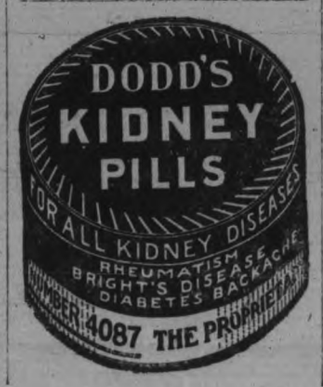

A STITCH IN TIME SAVES NINE
Heed the warning! Don't let your Tires get run down. Bring them to us while there is yet time to save them. Vulvanizing by Our Process is Almost Invisible.
WHITE BROS.
174 Hunter W. Phone 897
OPPOSITE ORIENTAL
Open Evenings.

ARCHIBALD & RICHMOND
389 WATER STREET
(Opposite Munro House)
THE PLEASURE OF A BATHROOM
equipped with the latest and most approved sanitary appliances, such as we furnish, cannot be exaggerated. No modern home is really complete without such a bathroom. Let us figure with you on installing one.
TELEPHONES: Store 1149J Residences, 1646W and 1077W

HAVE YOU SEEN
The JUBILEE POLICY issued this year by the SUN LIFE OF CANADA?
If not, it is worth your while to see it before placing your Life Insurance—FOR IT WILL SAVE YOU MONEY.
It is something New and particularly ADAPTABLE—more so than anything we know of in the Insurance line.
'Phone, write, or call at the Sun Life Office, where you will receive courteous attention.
W. H. HILL
'Phone 14 MANAGER, CENTRAL ONTARIO.

801st Bargain Annex Event

Bargain Annex
Registered

Wednesday, April 20, 1921

STORE OPENS - - - 9 A.M.
STORE CLOSES - - - 9.30 P.M.

A 50c Mid-Day Lunch is Served in Our Tea Room Every Day from 11.30 a.m. to 2 p.m.

An Abundance of New Goods and New Lines!

6000 Yards Dress Ginghams, 22c Yard

HOUR SALE
9 A.M. TO 10 A.M.

This is a new shipment of ginghams in a variety of pretty patterns. You will find combination blues, pinks, helios, tans, greens and yellows. There are also a few plain colors and stripes. The quality is remarkable for a 22c value. The width is about 27 in.

Noon-Day Sale

TWO HOURS—11.30 A.M. to 1.30 P.M.

Large Rolls "Special" Toilet Paper, 10 for 50c

We have received another fifty - case shipment of this toilet paper. It is a crepe tissue, and to-morrow's price is just 5c a roll. No restrictions as to the quantity allowed to one customer.

4.30 P.M. TO 5.30 P.M.

600 Yards, English Cambric Longcloth, 15c Yard

This is the lowest price yet on white cotton. It is a round thread, evenly woven cloth with good weight. The width is 35 inches and we will sell it in 5 and 10 yard ends only. but there will be no limit to the number of yards you can buy.

LEADER

Women's White Underskirts, 98c

It is uncommon, even in these times of declining prices, to find good quality White Cotton Underskirts selling at 98c.

They are finished at the bottom with an embroidery flounce. The seams and edges are well finished. Sizes 34 and 36.

Women's Summer Knit Combinations, 69c

We are selling these excellent Combinations at about half of what they are really worth. The Drawers have umbrella knees with crochet lace edging and the Vests are the new opera style with pink wash ribbon bands.

Boys' and Girls' 50c Ribbed Hose, 33c Pr.

We can recommend them for school wear, for they are sturdy Stockings. Knit to form without seams, double heels and toes, guaranteed to be stainless dye and the ribbing is fine. Sizes 5½ to 10.

Women's Heather Lisle Hose, 49c Pair, 2 Pairs 95c

There are some little imperfections in these Stockings that do not matter. There is a selection of three heather shades and sizes from 8½ to 10, inclusive.

Women's Pink Balbriggan Bloomers, 39c

Six hundred pairs of these bloomers came in just in time for to-morrow's selling. They are made in snug-fit style and have elastic bands at the waist and knees.

Women's White Cotton Drawers, 59c

The quality of the cotton is very good and the price is away below the former figure. Generously cut and made with 25 and 27-inch bands.

Mignonette Voile, 27c Yard

We have 200 yards of this 25-inch Voile. There are four patterns to select from—one is a spider web effect, obtainable in maize or mauve, and there is a neat check floral design in maize or mauve. The price is very low for such patterns and good quality.

$1.10 9-4 Bleached Sheeting, 59c Yard

Anyone who finds 8/4 Sheeting inadequate for the width of their beds will have an opportunity to purchase the 9/4 width to-morrow at a very favorable price.

It is a sturdy round thread Sheeting in a good weight and the exact width is 77 inches.

Black Sateen, 39c Yard

In our Main Floor Department this Sateen sells at 50c yard. We have ten pieces to sell. The width is 27/28 inches.

LEADER

Men's Balbriggan Underwear, 69c Garment

(SECONDS)

Some careless machinist let a little drop of oil fall on them and so they have to be classed as seconds. They will wear just as well as firsts, so the stains don't really matter, except that the price is lowered a great deal thereby. The brand is "Penman-Made"; obtainable in all sizes in both Shirts and Drawers.

Men's $2.25 Cotton Night Gowns, $1.39

They are made of a heavy twilled cotton with military style collar. We have them made to order and we see to it that the sizes are not skimped. The cotton alone is worth the price we offer them for. Sizes 14½ to 18.

Men's $2.25 Negligee Shirts, $1.39

They are made of fine percale in handsome stripe patterns in a variety of colors. The cuffs are soft and doubled. Sizes 14 to 16½, inclusive.

Men's Cashmere Hose, 55c Pair 3 Pairs for $1.55

$1, $1.25 and $1.50 Values

These Socks have many good qualities. For one thing, they are English cashmere. They fit well and have extra spliced heels and toes. Obtainable in black or dark brown. Sizes 10, 10½ and 11.

A Miscellaneous Lot At Reduced Prices

Paint Brushes, 42c and 54c.
"Matchless" Floor Wax, 47c tin.
Large bars Castile Soap, 20c.
Judd's "Amber Glycerine" Soap, 3 for 23c.
"Rinso," 3 for 23c.
"Infants' Delight" Toilet Soap, 3 for 25c.
"Snowflake" Ammonia, 3 for 23c.
Boys' Percale Blouses, 79c.
Bungalow Aprons, 69c.
White Bedspreads, $2.49.
Children's Waists, 39c.
69c and 75c Fancy Ribbons, 49c yard.

10c to 25c Embroidery Insertions, 5c Yard

We have about five hundred yards of this insertion. Some is slightly soiled, but a little soap and water will restore them to their original color. Quite a large range of patterns.

2300 Yards of 32-In. Chambrays, 29c. Y.d.

WONDERFUL VALUE

We have tried to guard against a repetition of last week's sale of chambray, when many people were disappointed because some of the colors sold out quickly. For this week's sale

We Have 2300 Yards and a Larger Range of Colors

We think they will last the entire day, but with the price so low we cannot state positively that there will be every color during the last hour of sale. It will be best to come as soon as you can.

Here is the color range: Light navy, mid blue, light blue, dark grey, mouse grey, pink, mauve, helio, shot green, heather, marigold, spring green and parrekeat

Women's White Nainsook Gowns, 98c

When these gowns were offered to us at a price that made it possible to sell them at 98c, we looked them over thoroughly, for we believed there was something wrong with them, but we found them to be perfect goods.

A Clearance of Odd Granite Ware Pieces

Preserving Kettles and Sauce Pans 67c Each

Wash Basins, Pudding Dishes, Mixing Bowls, Tea Steepers, Lipped Sauce Pans—28c Each

10-Inch Pie Plates, 17c

9-Inch Pie Plates 15c

$1.25 Black and White Checked Dress Goods 89c Yard

An excellent union cloth, suitable for children's dresses and women's wear. It is 38 inches wide and shown in medium and small checks.

$3.25 Extra Quality Scrim Curtains, $1.88 Pair

A neat little Curtain that measures 29 inches x 2½ yards. The scrim is a very nice quality and is finished with hemstitching and fine lace edging. We have only 25 pairs to offer.

LEADER

Forty-Inch Factory Cotton, 25c Yard

We have 1500 yards of this excellent unbleached sheeting cotton. It measures 40 inches in width and it is free from specks. The brand is "Exposition."

NEW SHIPMENT

55c Bungalow Curtain Nets at 33c Yard

In this shipment there are some new patterns in neat, small all-over effects. The colors are white, ivory and ecru.

The CRESSMAN Emporium Limited

QUEER DOINGS

(Canadian Press.)

WASHINGTON, April 19.—The manufacture of chocolate, one of the leading industries in Switzerland, is at the present time being faced with the most serious conditions that have confronted the industry since it's establishment, according to a report to the U. S. Department of Commerce from the Berne consular district. The domestic market is glutted, not only with the finished product, but also with the raw materials—cocoa beans and condensed milk.

Too Generous.

CHICAGO, April 19.—Chicago restaurateurs have agreed to charge for good not more than double the cost of the commodities to themselves and to pay all overhead expenses out of the 100 per cent. gross profit.

A Frozen Myth.

CLEVELAND, O., April 19. — The school geography is the most widely read bit of fiction in the United States, Vilhjalmur Stefansson, Arctic explorer, declared in a recent address here, in whch he referred to the "frozen north" as largely a myth.

Finland Not Kind.

WASHINGTON, April 19.—Finland bought only $211 worth of goods from Canada in January, 1921, according to Finnish trade statistics, which have been received by the U. S. Department of Commerce. Finland sold nothing to the Dominion during that period.

EXPECT LONGER HOURS AND LOWER WAGES.

Labor in New Brunswick Apprenensive—Accepting Change.

ST. JOHN, N. B., April 19.—(By Canadian Press). Labor circles in New Brunswick are apprehensive of a general lengthening of hours of work and lower wages Particularly is this true in the lumbering industry where conditions are so unsettled. Mild winter weather presented an opportunity for a large cut during the past season, but the market has been so that many firms cut only a part of their usual stock. Labor is plentiful and work much in demand, and olready rates of pay have been reduced and longer hours made the rule with several of the bigger companies. Altered conditions have been accepted without protest in some cases, but in others minor clashes have occurred. As a result of a longer working day inaugurated by the Snowball Company of Chatham on April 1, the men in the plant numbering twenty-five (a reduced staff) dropped their tools and quit the job.

There has been no serious trouble between "capital and labor" in the Province up the present time although, as in other sections of the country the line of cleavage is distinctly marked. Employers claim that there must be reductions in wages and greater production to reduce the cost of living, while the workers declare the employers must make the first sacrifice.

BOYS SENTENCED TO STAY AWAY FROM MOVIES.

NEW WESTMINSTER, April 19. Cecil Hodgins and Laurence Meagher of Langley cannot visit the movies for six months. Judge Howay told them so in the county court recently when they were up for sentence on a charge of breaking into a store at Langley Prairie, where they loaded themselves up with arms and cooking utensils, preparatory to taking to the woods, where they intended to emulate the feats of Tarzan of the Apes, recently shown in the local picture houses. The youths were bound over for six months on a bond of $600.00.

When the case first came up Judge Howay was in favour of sending them to Oakhalla prison farm to receive two lashes, but finally he decided to leave this matter to the fathers of the two boys.

Smoke **T&B**

For over sixty years a favorite

COAL MINES TO RUN FULL TIME.

Is Hope of Nova Scotian Miners.

INVERNESS, N. S., April 19.—(Canadian Press).—The situation at Inverness, which some weeks ago, on account of the closing down of the mines of the Inverness Railway and Coal Company, was about as bad as it could possibly be, has considerably improved since the pits have been partially re-opened. Secretary J. B. MacLachlan of the United Mine Workers is hopeful that improved conditions in the trade will shortly see the mines working on full time.

Although the miners are working only half time at present the output of the mines is almost double that of normal times, according to Mr. MacLachlan, who attributes the increase in production to the adoption of a suggestion of the miners themselves.

LOSS IN LOBSTERS BY OIL IN HARBOR.

HALIFAX, N.S., April 19.— (By Canadian Press).—Neville's Lobster Canneries here very narrowly averted a loss of upwards of ten thousand dollars a few days ago by incontinently scooping one hundred and fifty crates of lobsters which were floating off their wharf, out of the oil-covered waters of the Harbor and carrying them outside to Sambro where they were put overboard again and washed off The loss was small but lobster fishers here are apprehensive of a recurrence of the oil difficulty and are considerably exercised over the matter.

Mr. John Neville of the Neville Canneries says that owing to the smallness of the penalty imposed for dumping oil into Halifax Harbour, this practice is much worse in Halifax than in any other port on the continent. It is, he says a serious menace to certain lines of Harbor trade. Representations have been repeatedly made by the Halifax Board of Trade to the Dominion Government in an attempt to have matters remedied.

The fine for dumping oil into Halifax Harbor is fifty dollars while in New York it is said to be five thousand

OUT OF WORK?

An Examiner Want "A" will help you to find a position most quickly.

RAISE BRIDGE AT ST. JOHN, N.B.

To Allow Modern Schooners to Pass.

ST. JOHN, N. B., April 19. (Canadian Press.) Attention of the shipping men here is again being centred on the desirability of having the new C. P. R. bridge over the reversing falls raised five or six feet to enable modern schooners, with masts somewhat longer than those built some years ago, to pass beneath the structure. At present vessels with longer masts have to unload their cargoes in the port and have them transported farther inland by smaller vessels. A three-master here at present is to load lumber from up the river but she is unable to go to the mill to load lumber directly. It must be brought to the city on barges and then loaded on the sea going vessel. The added cost owing to this complication is one of the big issues of the day in shipping circles here

Dr. Harrigan's Advice to Thin, Nervous People

It's worth your while to read what a New York specialist has to say about the nerve and brain cell builder that McDermid & Jury and other leading druggists sell so much of these days. He writes:

"Let those who are weak, thin, nervous, anaemic or run-down, take natural unadulterated substances such as Bitro-Phosphate and you will soon see some astonishing results in the increase of nerve energy and strength of body and mind."

Bitro-Phosphate is a pure organic phosphate such as good physicians prescribe to increase weight and create abundant nerve force.

CAUTION: Although Bitro-Phosphate is an excellent aid in relieving weak, nervous conditions, its use is not advised unless increased weight is desired.

Renew Your Subscription.

EMPIRE EMIGRATION POLICY ISMOOTED

LONDON, April 19.—It was stated in the House of Commons yesterday that the proposed meeting of Ministers of the Dominions to be held here in June would discuss a comprehensive policy of empire land settlement and directed emigration. All governments are co-operating in such a policy which would doubtless provide for assisted passage.

BASEBALL SCORES

NATIONAL LEAGUE.

Cincinnati 4—St. Louis 0.
Ihicago 7—Pittsburg 4.
Other games—rain.

AMERICAN LEAGUE.

St. Louis 3—Chicago 2.
Other games—rain.

ANNOUNCEMENT.

Having leased the premises formerly known as THE PETERBOROUGH PLANING MILL, DUBLIN STREET, we are prepared to do PLANING, RE-SAWING, STICKING and CUSTOMS WORK of all kinds. We have also a full stock of LUMBER, JOIST, SCANTLING, FLOORING, SIDING, INTERIOR TRIM, also SASH FRAMES, DOORS, BEAVER BOARD, HARDWOOD and OAK FLOORING.

We have otained the services of a practical Cabinet Maker and are prepared to do Speciality work of all kinds.

ESTIMATES GIVEN. ENQUIRIES SOLICITED. PRICES RIGHT.

THE PETERBORO WOODWORKING CO.
165 Dublin Street
'Phone 1106J Peterboro, Ont.
tts-tf

Use LION SHOE POLISH "safest for leather"

TURNBULL'S WEDNESDAY STORE NEWS

On Wednesday We Offer Ready-made Sheets of Highest Quality

OUR NEW JEWELERY DEPARTMENT

Situated at the End of the Neckwear Dept., Centre Aisle, Simcoe Street Entrance.

We have just received a wonderful array of Small Jewelery Pieces, such as Necklaces, Ear-Rings, Bar Pins set with brilliants, Baby Pins, Lingerie Clasps, and Fancy Brooches. They are exceptional values. We solicit your inspection of this dept. —Main Floor.

250 Yards of Linen Warp Roller Towelling. Regular 50c yard for 33c yard

Splendid wearing quality in white with red border. Very closely woven and absorbent. 17 inches wide. Regular 50c value, for, yard **33c**

Scalloped Table Centres 39c each

Made from natural shade of linen and embroidered in colors. The edges are scalloped and very daintily finished with a chain stitch. They measure 13½ inches in diameter. Special for Wednesday at, each **39c**

Tea Cloth, Already Worked, $1.39

Very dainty Tea Cloths in natural linen shade, worked in dainty contrasting colored designs. The size is 32 x 32 inches. Special for Wednesday at, each **$1.39**

Runners to match these Cloths, size 18 x 44 inches, are priced at, each **$1.19**

Large Size Bath Soap Tablets

In moss rose, para violet and lilac. Regular 25c each, for, each **15c**

Ready-Made Sheets Reg. $2.50, For $1.39 each

Sheets made from excellent quality sheeting that is bound to give long service. They are already for use, being finished with a good hem that is well stitched. These sheets were torn, not cut, thus you are sure of a perfectly straight sheet after they are washed. There is no doubt that this is the best value we have been able to offer in sheets for many a day and it is your opportunity to make use of this splendid chance to procure $2.50 sheets, size 2 by 2½ yards, for . . . . . **$1.39 each**

LARGE SIZE CROCHET QUILTS

Regular $5.00 each for $2.98 each

A well made crochet quilt that will give long service, and is very easily laundered. Made for a large sized bed. Reg. value $5. Wed. **$2.98 each**

Just Arrived! Children's School Dresses, Corduroy, Serge, Black and White Checks and Plaids

Any mother who has girls going to school will be delighted with these smart Cloth Dresses, which have just been placed in stock. Some of them have panel fronts, others in sailor style with pockets and belts. The trimmings consist chiefly of buttons arranged very neatly. The collars are of contrasting colors, making these Dresses exceedingly smart for the school miss. The prices are moderate.

Velvet and Plaid $10.50 - Checks $7.50

(Good Range of Sizes)

LADIES' SILK BOOT HOSE

They are a fine fibre silk that will give splendid satisfaction. Fashioned and seamless, lisle foot and deep lisle top. In pearl grey, tan, white and black. They are our regular $1.50 quality. On Sale Wednesday, pair **98c**

EXTRA FINE QUALITY MERCERIZED LISLE HOSE

In black, grey and cordovan. They are a very good line of seconds, factory repaired. Fashioned and seamless, deep hem, reinforced heel and toe. All sizes. Regular $1.00 value, for, pair **79c**

APRONS, REG. 50c EACH WEDNESDAY 39c

These are well cut Aprons, being made from splendid quality of light striped print, edged with serpentine braid. Also the Slip-over Aprons with bibs are in the lot. Special for Wednesday. Regular 50c each. Wednesday, each **39c**

APRIL IS MARSHALL MATTRESS MONTH

Only two weeks remain of these special reduced prices. Do not leave your purchase of one of these ventilated, sanitary Mattresses too late, as our April shipment is almost exhausted.

$1.35 to $1.50 Chintzes 98c yard

Just received! A belated shipment of fine quality Chintzes. Manufacturers having allowed us a discount for the delay. A beautiful range of designs and colorings to suit any room scheme. See this wonderful bargain in our George St. Window. 33 to 36 inches wide and fast colors. While they last

98c per yard

A FEW OF THE REAL MONEY SAVERS IN OUR ECONOMY BASEMENT

Heavy Galvanized Boilers **$2.19**
Panshine ..... **3 for 25c**
Rinso ..... **3 for 25c**
4 bars of N. P. Soap and **1** pkg. Princess Soap Flakes **98c**
Dominion Silent Tip Matches ..... **3 large boxes for 35c**
Glass Tumblers ..... **6 for 42c**
Wear-ever Aluminum Cleanser **35c**
Electric Irons, regular guarantee **$4.98**
Hair Brooms, complete with handle **65c**

PURE CASTILE SOAP

Marked 100 per cent. pure on every bar. Regular 20c bar. Wednesday ... **2 bars for 25c**

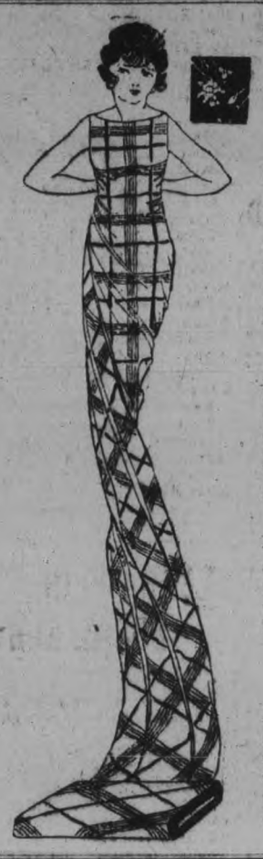

The Dress Goods Items Are Only Four in Number but are Four Big Values

COVERT CLOTH, THE SPRING COATING MATERIAL 56 INCHES WIDE, $3.50 YARD

The most desirable and popular material for spring coats is the "Covert" Cloth in a sand shade such as this one. It has a smooth dressy finish and always looks very attractive when made up. For Wednesday it will be specially priced at, yard **$3.50**

FANCY STRIPED SILKS, $2.29 YARD

A very high grade of Silk, some of which are the old reliable Surah weave. They come in shot effects with hair-line stripes, making them suitable for blouses, separate skirts or dresses. The width is 36 inches and worth to-day $4.50 yard. On Sale Wednesday at, yard **$2.29**

200 YARDS OF ALL-WOOL SERGE, REG. $2.50 YARD WEDNESDAY $1.37 YARD

40 inches wide and woven from tightly twisted yarns into a fine twill, thus assuring great durability. Very desirable for women's suits, skirts or girls' pleated skirts for school wear. The colors are Copen, seal, taupe, reindeer and navy. Regular $2.50 yard. Wednesday, yard **$1.37**

REG. $5.00 NOVELTY SUITING, 54 INCHES WIDE $3.50 YARD

A very attractive material for making odd skirts or sport suits for the missie. It has an indistinct check in two-color combination effect, the predominating colors being navy, brown and grey. This material has a splendid body to it and will be very serviceable. 54 inches wide. Regular $5.00 yard, for, yard **$3.50**

TURNBULL'S | Telephone 1650 | Store Hours: 8.30 to 5.30 Daily, Saturday 8.30 to 9.30 p.m. | Telephone 1650 | TURNBULL'S

CHURCH SERVICES AT MARK STREET

The congregations at the Mark Street church were large, both morning and evening, on Sunday, considering the almost impassable state of the roads and streets. The music was good and in keeping with the spiritual character of the services. "Your opinion of Christ," was the subject of the morning sermon and was founded on Matt. 22: 42: "What think ye of Christ?" The following is a synopsis of the sermon by Rev. G. E. Ross:

Christ the Central Point of Prophecy.

As the rays of light in a burning glass converge in a common point of illumination, so the rays of prophecy, piercing the gloom of the centuries concentrate in one centre of living light and warmth and eternal love; and that common point of effulgence is Jesus. Christ is the greatest fact of history. His claim to be divine is supported by His morals and His ministry. The verdict of the most searching criticism, all through the centuries is, and has been, and ever will be, "No flaw," "No failure," "No mistake."

He does not ask His disciples their opinion of God or the Bible or the Church, or the moral growth of men, for He claimed to be the revelation of God, the Head of the Church, the Word made Flesh, and the Revelator of man's moral value. Divinity lies in His ministry of transformation and healing, and light. His words have outlasted the centuries, and wield a softening influence on the hard and stern outlines of human life: falling on the soul with the tenderness of the sunshine and the dew. The prophets all saw this, and infinitely more. He is to the vision of Isiah, the wonderful Coucellor, the Mighty God, the Everlasting Father, the Prince of Peace.

The Disciples' Opinion of Christ.

"Thou art the Christ the Son of the living God," said Peter, and on this faith and testimony the church of God is planted. "My Lord and My God," was the burning declaration of the once doubting Thomas. "Rabboni," said the weeping Magdalene, as she stood by the door of the empty sepulchre. She has been transformed by the power of this wondrous Christ from a pantheon of demons to a flaming evangel. No wonder that she called Him Master. How strangely sweet was His voice that morning. Weary of sin His words had told her of forgiveness; when sick and tired of the sordidness of life they had healed and soothed. And now she stands before Him an eternal monument of His transforming power. He is the same Jesus still. Looking into the faces of the suffering, the sorrowing and the sinning, he bids them come to Him for the satisfaction of their needs. Listen as He speaks to the weary, aged, afflicted and the burdened of to-day: "Are you hungry? I will feed you. Are you thirsty? I will give you drink? Are you in darkness I will give you light. Are you weary? Come unto Me and I will give you rest." No other teacher—Buddha, Zoraster, Confucius, Moses—ever claimed to be divine. But to Jesus it seems the most reasonable thing to do.

The Testimony of Peter and Paul.

Jesus accepts Peter's confession of faith in His divinity. Six months later he is put to death, having publicly made this claim. But His disciples say that He arose from the dead. They tell us they saw Him, and this was a surprise to them. They refused to believe that He was alive until positive proof was furnished. The testimony of Paul is now added to theirs. He, too, saw Jesus. Breathing out threatenings and slaughter against the early church he is on his way to Damascus to make arrests, when suddenly a light from heaven shines around him. He falls to the ground, is smitten with blindness, hears the voice of Jesus calling him to a new life, obeys the divine call, is transformed by the power of the Risen Christ, and becomes a chosen vessel to bear the glorious Gospel to the Gentile world. And Paul gives us his opinion of the Man of Galilee, and says "He is the power of God unto Salvation to everyone that believeth." Do not forget that Jesus is more than a messenger, He is a message.

The Opinion of the Critics is very Amusing.

The critics tell us that Pauls changed life was due to a sunstroke, mental wanderings, poetry, rhetoric, legend or myth. But we know that character cannot be changed by a sunstroke nor a troubled conscience healed by a delusion. Poetry and rhetoric never fortify men to endure scars, scourgings, imprisonment and death. Had Christianity grown on mythical soil it would long since have been withered under the scorching sun of criticism. But the fact remans that Paul's lie was changed, and he says Jesus did it.; ye, we blieve He did, for He did such for you and me. And to the testimony of the disciples we may add that of millions from the first century down to the twentieth, who have tested the keeping and the saving power of Christ.

Jesus Justifies the Loftiest Conception of the Mind.

"What the sun is that flower," said Tennyson, "Christ is to my soul," and Jesus justifies this claim. Wonderful are His works. There are none like them. He changes character, transforms life, sweetens the feelings, elevates the thoughts, purifies the affections, clarifies the vision, widens the moral and spiritual horizon, changes selfishness into self-sacrifice, and fills life with noble purpose. "The greatest discovery of my life," said Lord Kelvin, "is Christ as a Saviour." "I have seen to many conversions," said Henry Drummond, "ever to doubt their reality."

Gladstone, Faraday, Browning and a host of intellectual giants add their testimony.

What Think ye of Christ as a Preacher and Teacher

In the mild, pure splendor of His teaching Christ gives voice to the inward needs and aspirations of our poor nature. He appeals to the contrite heart, and brings men back to God. Jesus is the Source and back to God, the Origin of Truth. He touches the conscience, the intelligence, the morals, the literature and the art of the ages. If we contemplate the sweetness, patience, love, gentleness and purity of Jesus, we must become better men. A potter took a piece of clay and held it on the wheel, so the legend says. "What makes you so fragrant when other things of clay are odorless?" questioned the potter. "I lay at the foot of a fragrant rose and its sweetness became mine," was the pretty reply. Let us dwell more with Jesus and His sweetness will become ours.

LEWIS S. STONE IN GOLDWYN PICTURES

Greeks prefer currant sugar to all others.

France's per capita national debt is $1,150.

BIG SALE

Linola—$1.35. Floor Cover for 91c Remnants of Floor Oilcloth ..... 69c Boots at **Half-price.** Stockings, Shirts, and Underwear, Towellings, Fine Wide Cottons and Flannelettes Many Goods at **Half-prices.**

—Our BIG SALE Still Goes On— Hundreds of Bargains at Shameful Cut Prices.

R. C. BRAUND

PARK ST. & BARGAIN ARCADE

MANY FAVOR SELLING KING EDWARD PARK

WOULD PROVIDE FUNDS FOR BUYING PLAYGROUNDS IN OTHER WARDS—FAST BUILDING UP.

Why not parcel King Edward Park into four or five equal parts and distribute them throughout the city, one to each ward, where they could be used as playgrounds? This proposal has been seriously, although informally, discussed by some of the members of the City Council and by other citizens to whom it has been mentioned. Without exception, they have all expressed their approval of it.

Early last year there was a suggestion that King Edward Park be broken into building lots and sold in connection with the housing scheme that was then under consideration. Mr. F. H. Dobbin, who was chairman of the Housing Commission, presented a plan to the Council, showing that the sale of the Park should realize from $20,000 to $25,000. Assuming that a satisfactory sum could be obtained by selling the Park, the Council would receive approximately $25,000, which could be used to buy a playground in each ward. Some persons have pointed out that this money would go a long way toward financing the Riverside Park scheme, so keenly desired by Ashburnham residents. That is a separate idea worthy of attention, but there is a strong opinion among those who have considered the sale of King Edward Park that the receipts should be allotted generally among the five wards.

With the Exhibition Park close by and the spacious grounds of King Edward School in that neighbourhood, it is felt that sufficient open space has been provided for that part of the city. Other wards are building up so rapidly that no room has been left, or will be left in a short time, for children's play. Many of them now have to lay out their baseball diamonds on the streets, subject to the frequent and dangerous interruptions of motor traffic. Given a community plot, broad enough for their games, the element of danger would be removed, the parents would feel more secure and would doubtless take a deep interest in these ward centres. Many other reasons could be adduced in support of the proposal that King Edward Park should be sold, and it is believed that with a little encouragement the Council might be inclined to carry out this scheme, which has the attractive feature of financing itself.

FISH AN DGAME ASS'N. MEET TO-MORROW NIGHT

Members of the County of Peterborough Hunters' Fish and Game Protective Association are again reminded of the meeting to be held in the curling rink at 8 p.m. to-morrow evening, when a large attendance should be present, as matters of importance are to be discussed.

The objects of this newly organized association are the protection of fish and game, and the securing of legislation assuring to anglers and hunters fair treatment in the framing of this province's fish and game laws. All interested are invited to atend this meeting to-morrow.

East City Confectionery

WE HAVE A LARGE RANGE OF GOODS FOR YOUR CONVENIENCE, INCLUDING STATIONERY, CHINA, ETC. ALSO NEILSON'S, WILLARD'S AND PATTERSON'S BON-BONS AND CHOCOLATES.

VICTOR BOORMAN

It's Up To You To See Us About **Diamonds**

The quality & the prices. Between us we can do business.

F. R. CLARKE

Goldsmith's Hall, 170 Charlotte

The Home of Better Shoes

For Your New Gown or Dress it is necessary that you have good fitting shoes. Our Stock of Exclusive Patterns afford you a wide choice and our fitting service is bound to please you.

EXCLUSIVE SHOE SHINE STAND FOR LADIES

D. C. GRANT

330 GEORGE STREET - - - Near Charlotte

100% FLAVOUR

"SALADA"

8028

is all fresh, flavoury young leaves that yield generously in the teapot. Always reliable.

SOLVING CAR PROBLEMS

The progress of the automobile has proved a march forward contrary to all precedents therefore predictions as to what the car of twenty years hence will be like may be made to appear foolish by actual realizations.

Twenty years ago, one manufacturer building a single-cylinder car advertised against the six-cylinder model because it meant six times as much trouble as one cylinder. That same manufacturer today is building a twelve-cylinder engine.

Of course, the motor car is more nearly standardized then it was a decade or two ago. At least we think it is. Inventive genius is apt to run along more established lines. And yet there are some prophets who declare that even the present gasoline engine as we know it will be superseded by an internal combustion engine of the turbine type.

Other engineers are working along the lines of improving various featfires of the car as we know it today.

One of the most important demands on the talent of automotive engineers is due to the changing character of the fuel supplied.

Old and New Fuels.

Instead of the high-grade gasoline which was being sold by garages ten years ago, the product which is being supplied today is more like a mixture of this high-grade fuel with kerosene. In addition to some highly volatile constitutents, it contains other elements which must be raised to a temperature of nearly 500 deg. F. to vaporize them. The reason for this change in the grade of fuel is the enormous increase in consumption, with which production has been able to keep up only by letting down the bars on quality.

Right here are two possible lines of activity for the inventor—and neither of them is being neglected. The first consists in inventing and developing engines which will burn in without difficulty the lowest grades of fuel which are now being supplied, as well as carburetors which will convert these fuels into a gas and mix them with air in such a way that they can be turned satisfactorily in an ordinary engine. The best results so far have been obtained with improved carburetors and manifolds, and many have been the novelties in these lines during the past few years. What makes the problem of burning heavy fuels in an automobile engines particularly difficult is the fact that such an engine must run smoothly and reliably, throughout a wide range of speeds and loads. Motorists have become accustomed to well night perfect performance in this respect during the last few years of high-grade fuel, and they will be very critical if the standard of performance is lowered.

The other solution consists in the discovery of new fuels. The field is being searched diligently, and several special fuels are now available.

The Headlight.

Another problem that has received much attention from inventors is that of prevention of headlight glare. This also involves numerous difficulties. An intense light is needed for safety in night driving. When the light falls on the road and properly illuminates the path of the car it serves its purpose, but if it shines into the eyes of drivers or pedestrians proceeding in an opposite direction it blinds them.

Glare is no special characteristic of light but merely intense lighting in the wrong place. The simplest solution of the problem is to turn the rays of the headlamps downward, by reflection, etc., so they cannot rise to the level of a pedestrian's or driver's eye. This works very well except in approaching the crest of a hill, when the direction of the rays changes with respect to the plane of the road. Innumerable devices for preventing annoying glare have been invented and, while none is entirely satisfactory there is certainly much less complaint regarding glare now than there was some years ago.

Steel Disk Wheels.

Another field of invention recently opened and offering considerable promise is that of the disk wheel. Wood wheels have long been successfully used, but they are open to certain objections and, besides, the kind of hickory wood necessary to make a light and strong wheel is getting exceedingly scarce. Steel disk wheels possess the advantage that they are easily kept clean. These wheels were used extensively in the war and apparently gave satisfactory service. As they are seen here mainly on high-grade imported cars, they are likely to become popular with the motoring public. While it is easy enough to construct a disk wheel, considerable experimentation will probably be required to determine the best design from the points of view of low weight, minimum cost and reliability in service. This is still a practically virgin field for the inventor which no doubt will be cultivated assiduously during the next few years.

HER LITTLE GIRL'S TROUBLE VANISHED

SHE USED DODD'S KIDNEY PILLS FOR BED WETTING.

Mrs. W. W. Abbott is Recommending Dodd's Kidney Pills to Mothers whose Children Suffer from Weak Kidneys.

INGEBRIGHT, Sask., April 18th.—(Special) — "I can highly recommend Dodd's Kidney Pills to mothers who have children that are troubled with bedwetting."

So says Mrs. W. W. Abbott, a well known and highly respected resident here. And Mrs. Abbott gives her reasons for making this statement: "My little girl was troubled with weak kidneys and bedwetting and I decided to try Dodd's Kidney Pills for the trouble. After she had taken one box I could see a change, and when she had finished the second box there was no more trouble."

Weak kidneys are not confined to grown people. They are too often found in children, sowing the seeds of future ills unless the kidneys are strengthened and put in condition to do their full work.

Ask neighbors of Dodd's Kidney Pills are not the remedy that weak or sick kidneys are crying for.

W. J. GRADY.

The store where you get quality and service at lowest prices.

(Griffin) Seeded Raisins ..30c. pkg.
Twin bar Castile Soap ..... 5c.
5 lbs. best Sugar, with order ..55c.
5 lb. pails Beehive Syrup ..... 55c.
Best Black Pepper ..... 40c. lb.
Neilson's Ice Cream, in bulk, bricks or cones.

W. J. GRADY, Cor. Lock and Lansdowne streets. 'Phone 537. Prompt delivery.

NEW BOOKS AT THE LIBRARY

Fiction.

Atherton, Gertrude—Sisers-in-law.
Barclay, Florence—Returned empty.
Bassett, Sara W.—Flood-tide.
Bindloss, Harold— Lister's great adventure.
Canfield, Dorothy—Brimming cup.
Chapin, Anne Alice—Jane.
Harris, Credo — Wings of the Wind.
Hay, James Jr.—No clue.
Best short stories of 1916.
Best short stories of 1920.
Sidgwick, Ethel—Madam.
Vachell, Horace—Her son.
Wallce, Edgar—Daffodil murder.
Ward, Mrs. Humphry—Harvest.
Wells, Carolyn— Mystery of the sycamore.
Willsie, Honore—Enchanted canyon.

Biography.

Memoirs of Empress Eugenie (2 vols)—Comte Fleury.
Mirrors of Downing Street—Gentleman with a duster.

Travel.

Bartlett & Hale—Northward Ho (Last Voyage of the Karluk.)

History.

Corelli, Marie—My little bit.

Juvenile Books.

Barbour, Ralph — Joyce of the Hasmines.
Barry R.—Runaway Flying Machine.
Bell, J. J., Jr.—Kiddies.
Coryell, J. R. — Adventures of school days.
Courteney, Calista M.—Tales from Dickens.
Johnson, Cilfton—Brave tin soldier, Babes in the wood, Cinderella, Little Red Riding Hood, Jack and the Beanstalk.
Knipe, Emily & Alden—Missing Pearls.
Lillie, Lucy C—False witness.
Low, Ruth Irma—In Story-land.
MacGregor, Mary ed—Story of St. Christopher.
Mulock, Miss—Miss Moore. Is it true? Twenty years ago.
Otis, James—Cousin from India.
Sparrow, Charles—Wanted.
Dallace, Dillon—Romance of the house of Arnold.
Walton, Mrs. O. F.—Troop One of the Labrador.
Ober, Fred'k A. — Christie, the King's servant.
Rundle, Edwin G.—Sir Walter Raleigh.
Roberts, G. E. Theodore — Soldier's life.
Buckley, Arabella— Comrades of the trail.
Munroe, Kirk —Winners in life's race.
Walton, Mason A.— Under the great Bear.
Little Folks' Annual— Hermit's wild friends.

CLEAN-UP IN LOCAL SCHOOLS

Hundreds of pamphlets are to be distributed in Peterborough schools by the Ontario Fire Prevention League to enlist the aid of the children in cleaning up attics, cellars, yards, etc.

Ontario is noted for its extravagance through unnecessary fire waste, according to officials of the league. Last year fire destroyed 5,644 dwellings in this province, statistics of the league show.

More than 250,000 pamphlets will be distributed throughout Ontario and Mr. George Lewis, provincial deputy fire marshal, president of the league, is asking for the assistance of boards of trade, city and town councils and other responsible bodies.

HO! FOR THE FIRST CIRCUS

COMINC THURSDAY AND FRIDAY TO THE Y.M.C.A. GYMNASIUM

Spring is here and the thoughts readily turn to the great tents and the funny antics of the painted clowns. Then—Ho! for the first circus to reach Peterborough, this year. It is coming on Thursday and Friday of this week to the Y.M.C.A. gymnasium with all the glory that is attendant upon a mighty show. The clowns, white painted and agile will perform as clowns have performed through all the ages. The acrobats are in splendid trim after a winter of training and the circus band is just as discordant as any that ever visited the city.

Unlike Barnum and Bailey, or the Ringling Bros.' circus, this Y.M.C.A. circus did not have to go far afield to secure material for the great show. The management were quick to realize that Peterborough has within her boundaries performers of unique skill and proven ability and the result has amply proved gratifying.

Come Thursday if you can and if you are crowded out then come Friday. There will positively be no return engagements of the great Y.M.C.A. circus, so the public are advised to secure tickets early as the reserved seat plan opened at the Y.M.C.A. office this morning. Reserved seats are selling at 50c. and the general admission will be available to a limited number on Thursday and Friday nights at 35c.

LATE RETURNS ON REFERENDUM RESULT

North Harvey gave 65 votes for the drys and 17 votes for the wets. Town Hall, Lakehurst, turned in 72 for the drys and 10 for the wets. True Blue Hall in Harvey Township recorded 48 for the drys and 28 for the wets.

MURINE FOR YOUR EYES

You Cannot Buy New Eyes

But you can Promote a Clean, Healthy Condition

Use Murine Eye Remedy "Night and Morning."

Keep your Eyes Clean, Clear and Healthy. Write for Free Eye Care Book.

Murine Eye Remedy Co., 9 East Ohio Street, Chicago

WELCOME ON THE MAT FOR FRANK L. WALTER

BOWMANVILLE, April 18.—On Monday evening, April 11th, a "Welcome Home" party in honor of Mr. Frank L. Walter, who spent the winter in Peterborough, was given by a large number of his friends at the home of Mr. and Mrs. A. J. Gay. Mr. Geo. F. Annis made a few suitable remarks on the esteem rendered Mr. Walter by his Courtice friends, and Mr. Clarence Penfound presented the guest of the evening with a handsome club bag as a token of appreciation of his services in choir and Sunday School. A suitable acknowledgment was made by the surprised recipient, and the rest of the evening was spent in the enjoyment of music, games, and the dainty refreshments provided by the hostess.

EXPECT STEEL DROP STABILIZE MARKET

Pittsburgh Not Surprised at Price Reduction, Though Greater Cut Was Looked For.

PITTSBURG, Pa., April 19. — The general sentiment in iron and steel circles of this city to-day shows that last night's announcement of a reduction in steel prices by the United States Steel Corporation caused no surprise, except in that they did not go as far in general character as had been forecast. However, it is believed that the new figures will equalise market conditions that will remain stable for some time.

It was the common supposition here that the Steel Corporation intended to make one set of general reductions in steel commodities that would establish prices more definitely than had been the case for several months and which would be lasting for at least a year or more. However, the situation took a new turn last Friday when the Republic Iron and Steel Company put up its prices on bars, shapes, and plates by $3.00 a ton, followed on the first two days of this week by other independents who also advanced their prices on those products. Independent wire and sheet mills followed suit, and this afforded a basis for the Steel Corporation to reduce prices to those announced by the independents and thus bring about the equalisation that had not existed in the past.

It is not believed here that the independents will attempt further reductions from the Steel Corporation prices, and it is likely that the latter will make no further changes for several months or perhaps a year.

AN UNFAILING WAY TO BANISH HAIRS

(Beauty Notes.)

Ugly hair growths can be removed in the privacy of your own home if you get a small original package of delatone and mix in a paste enough of the powder and water to cover the hairy surface. This should be left on the skin for about 2 minutes, then removed and the skin then washed and every trace of hair will have vanished. No harm or inconvenience can result from this treatment, but be sure you get real delatone.

A LOCAL FIRM HAD CAPITOL CONTRACT

Considerable favorable comment has been expressed on the artistic lighting effects in the new Capitol Theatre, and it is gratifying to learn that Peterborough had a hand in their construction. These fixtures, which are exceptionally decorative, were designed and manufactured by Messrs. Knight & Grant of Toronto, in which firm Grant & Thorpe of this city are partners. This company during the past few years have made installations of electrical features in most of the principal theatre buildings in Canada, from Vancouver to Montreal.

The Utter Daintiness and cleanliness of every operation from the picking to the packing of Seal Brand Tea, and the freshness and beauty of the surroundings, are a combination which play an important part in the exclusive flavor of the tea itself. In

SEAL BRAND TEA

you will find your affinity, a tea that you will stay with, a rare and precious beverage that will scatter a thirst, renew your energy, stimulate and cheer—a champagne amongst teas in all its native purity. *In pound and half-pound cartons.*

CHASE & SANBORN, Montreal, Que.

IS BELIEVER IN AIR-COOLED MOTOR

"There is no question that the motor car has come to stay, and the only point open to doubt is about which car will survive out of the many makes and patterns now on the market, and my opinion is that the car of the future is not the cheapest to buy, but the most economical to operate, as the purchase price of a car is only an initial expense when compared to the cost of operation and maintenance", says Arthur Holmes, one of the leading authorities on air-cooled motors and scientific light-weight cars, who is now in Montreal.

Discussing that point of future motoring, Mr. Holmes is a great believed in the air-coolled motor, which he claims is the car of the future. "The reason," he contends "is that the aircooled system in a motor makes it more efficient, makes it free from all inconveniences caused by extremely high and low temperatures, and keeps down all costs due to freezing or overheating It is the car for Canadian climate especially, susceptible to weather extremes, and will respond to the call provided you start the current."

RUMMAGE YOUR ATTIC

—and realize on unused articles by advertising them in The Examiner.

DARKEN GRAY HAIR, LOOK YOUNG, PRETTY

Sage Tea and Sulphur Darkens So Naturally That Nobody Can Tell.

Hair that loses its color and lustre, or when it fades, turns gray, dull and lifeless, is caused by a lack of sulphur in the hair. Our grandmother made up a mixture of Sage Tea and Sulphur to keep her locks dark and beautiful, and thousands of women and men who value that even color, that beautiful dark shade of hair which is so attractive, use only this old-time recipe.

Nowadays we get this famous mixture improved by the addition of other ingredients by asking at any drug store for a bottle of "Wyeth's Sage and Sulphur Compound," which darkens the hair so naturally, so evenly, that nobody can possibly tell it has been applied. You just dampen a sponge or soft brush with it and draw this through your hair, taking one small strand at a time. By morning the gray hair disappears but what delights the ladies with Wyeth's Sage and Sulphur Compound is that, besides beautifully darkening the hair after a few applications, it also brings back the gloss and lustre and gives it an appearance of abundance.

Cocoanut oil is highly inflammable.

African Mohammedans will not touch a dead man.

Watch Your Gums—Bleeding a Sign of Trouble

Medical science knows how serious is the sign of bleeding gums. For it knows that tender and bleeding gums are the forerunners of Pyorrhea, that dread disease which afflicts four out of five people over forty.

If the disease is unchecked, the gum-line recedes, the teeth decay, loosen and fall out, or must be extracted to rid the system of the Pyorrhea poisons which seep into the system and wreck the health. These poisons often cause rheumatism, nervous disorders, anaemia, and other ills.

To avoid Pyorrhea, visit your dentist often for tooth and gum inspection, and use Forhan's For the Gums. Forhan's For the Gums will prevent Pyorrhea or check its progress, if used in time and used consistently. Ordinary dentifrices cannot do this. Forhan's keeps the gums firm and healthy—the teeth white and clean. Start using it today. If gum-shrinkage has already set in, use Forhan's according to directions and consult your dentist immediately for special treatment.

35c and 60c tubes in Canada and U. S. If your druggist cannot supply you, send price to us direct and we will mail tube postpaid.

Formula of R. J. Forhan, D. D. S.
Forhan's, Ltd., Montreal

Forhan's
FOR THE GUMS
Checks Pyorrhea

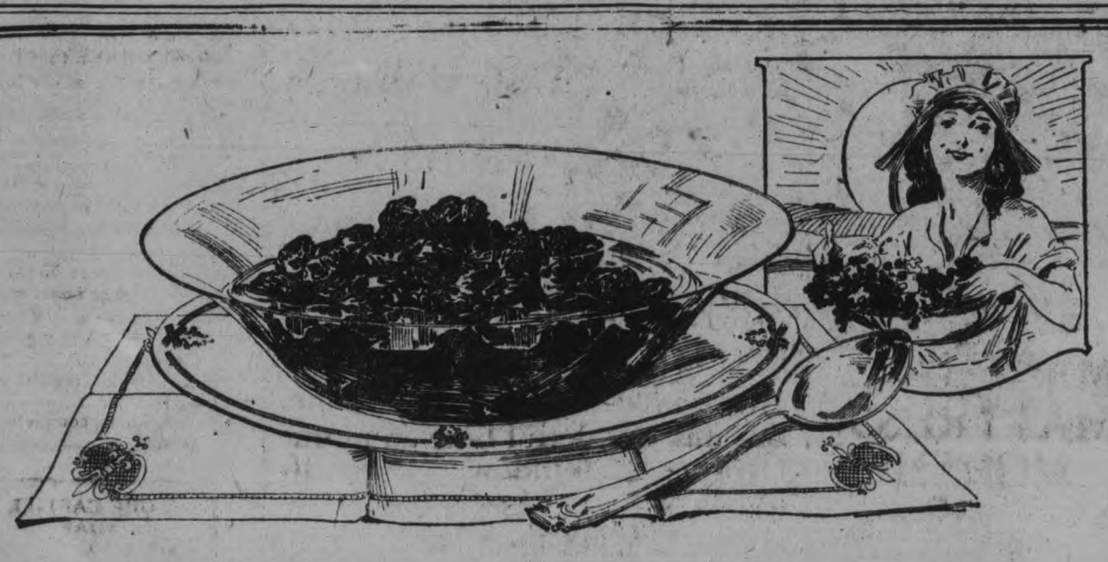

"A Beauty Sleep"—and then

"A Beauty Breakfast"

Try it for 30 days—to prove

This is what thousands do at the direction of experts to win back the healthful rose tint to pale cheeks—as told by the editor of a famous magazine which is read by half a million women.

They take regular exercise, sleep regular hours, and then start breakfast with stewed raisins. The raisins are plump, delicious fruit-meats stewed so the juice forms a luscious sauce. Note recipe printed on this page. A more alluring fruit dish never has been served in any home—nor any other food that's more effective in this way.

Read opposite what Dr. J. H. Kellogg, an authority who has made a life-time's study of foods, thinks of the raisin. You'll serve stewed raisins every morning when you know the good they do.

Luscious nuggets of food-iron

Raisins are nuggets of food-iron—and food-iron is an essential to good blood.

Get what you need of it each day, and an incomparable, natural rose tint on the cheeks is the reward—nature's irresistible attraction—the good looks of good health.

No need to imitate with rouge when nature thus provides.

Youthfulness is the real beauty, as every woman knows. And good blood is the first consideration. Women of fifty often look but thirty if that *natural* rose tint is still there.

Stewed raisins are mildly laxative also. Those who eat them regularly are apt to have the clear, white skin that sets the color off—unmarred by blemishes or sallowness.

Great sanitariums serve stewed raisins to rheumatic patients when other fruits might disagree.

So this simple but effective food is one of the most important that any woman ever used. Try daily for a month and see. Begin tomorrow morning. Look in your pantry now.

Let every member of the family have stewed raisins.

Be sure to mail coupon below for "100 Raisin Recipes," a valuable free book that every woman ought to have.

SUN-MAID RAISINS

Always use Sun-Maid Raisins for your every cooking need. Made from California's tenderest, sweetest, juiciest table grapes noted for their fragile skins.

Packed in a great sun-lighted, glass-walled plant. *Sweet, clean, wholesome American* raisins—the kind you know are *good*.

Three varieties: Sun-Maid Seeded (seeds removed); Sun-Maid Seedless (grown without seeds); Sun-Maid Clusters (on the stem). All dealers. Insist upon the Sun-Maid Brand.

Send for free book, "Sun-Maid Recipes," describing scores of ways to use.

CALIFORNIA ASSOCIATED RAISIN CO., Fresno, California
Membership 10,000 Growers

Stewed Raisins

Cover Sun-Maid Raisins with cold water and add a slice of lemon or orange to each half pound. Place on fire; bring to a boil and allow to simmer for one hour. Sugar may be added but is not necessary as Sun-Maid Seeded Raisins contain 75% natural fruit sugar.

What Dr. J. H. Kellogg says:

(Dr. Kellogg is head of the famous Battle Creek Sanitarium.)

"Raisins are served on the Battle Creek Sanitarium Table every day. A pound of Raisins has twice the food value, an equal amount of iron and seven times as much food lime as a pound of choicest lean steak. The sugar of Raisins is much more wholesome than cane sugar, requiring no digestion and being absorbed in one-fourth the time required for ordinary sugar. If the American people would eat more Raisins and less meat the results would be better digestion, less rheumatism, less Bright's disease, less heart disease, greater efficiency and longer life."

Cut This Out and Send It

California Associated Raisin Co.
Dept. N 353 F, Fresno, Cal.

Please send me your book, "Sun-Maid Recipes," free.

Name.....

Address.....

City.....State.....

World's Picture News—Pleasant Mountain Trails

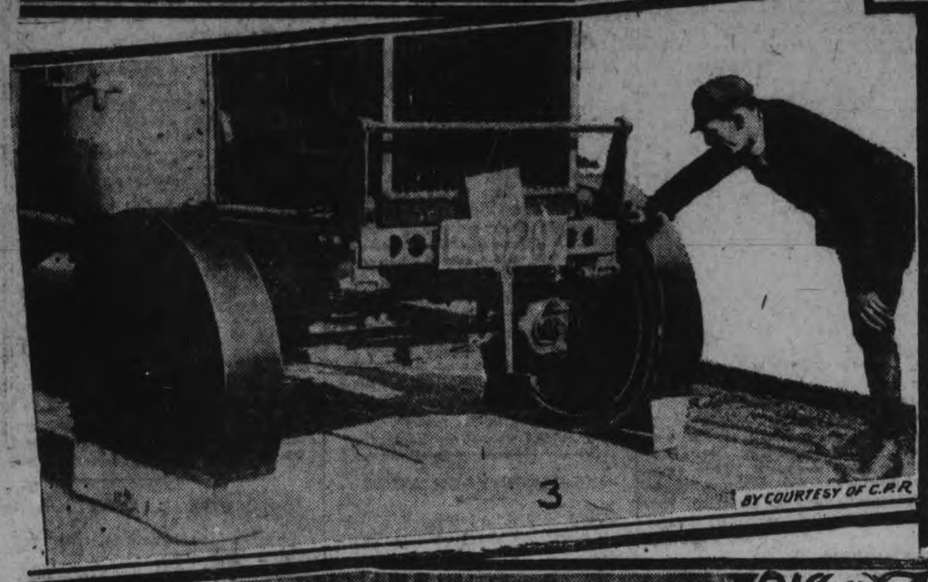

(1) French troops with machine gun at Dusseldorf Station, Germany, ready for action in case of trouble on rejection of reparation terms.

(2) Flags at half mast on "K" boats which took part in the manoeuvres along with the "K" 5, which were lost at sea.

(3) A new device to prevent pedestrians being splattered with mud was recently successfully demonstrated in London, England.

(4) Another new device to stop mud splashing. A circular brush on the wheel of the car. Motorists may be compelled to use these in London.

(5) The Cambridge crew, which defeated Oxford in the boat race, make their first appearance at Putney.

(6) The King of Belgium arriving in Madrid, Spain, to visit King Alfonso.

(7) Cambridge crew leaving the boat house for a trial run.

(8) A basketful of mischief. Pekin puppies at the dog show, held in aerodrome, Ranelagh Club, Barnes, England.

(9) International Ladies' Lacrosse trial match at Dartford, England.

(10) A Ladies' Lacrosse goalkeeper makes a fine stop.

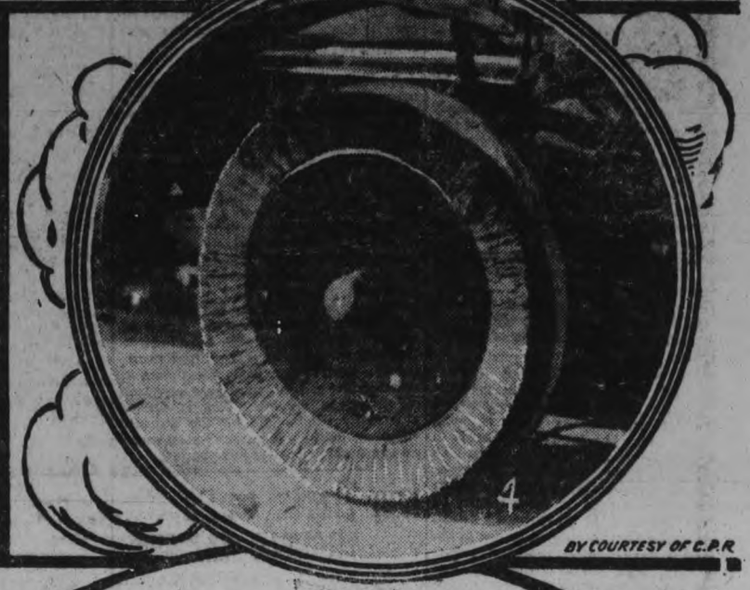

TRAILS IN CANADIAN ROCKIES FOR HIKERS AND RIDERS

A Banff-Assiniboine tours camp

Where appetites anticipate the dinner gong

Tennis, golf and swimming in the Canadian Pacific Rockies are being supplemented now by "Weekly Walking and Riding Tours." Among the thousands who visit the Canadian mountain resorts every summer are many who express a desire to get back of the surrounding peaks and off the beaten tracks.

Mt. Assiniboine, knows as the "Matterhorn of the Rockies," is a three days' pony trip from Banff. This Banff-Assiniboine trip has been selected for the weekly tours. A large comfortable camp, located on an admirable site, will be maintained at Banff Middle Springs. Accommodations may be had at this camp without taking the tour. Other camps are located at convenient distances along the main tour route which goes by way of Spray Lakes.

Schedules will be elastic. Should the scenery or trout fishing—which is very fine—of a certain camp appeal to one, there is nothing to prevent a sojourn there as long as desire prompts, then joining another party for the balance of the tour.

Special side trips may be arranged to Kananaskis Lakes and Pass, Palliser Pass, Mt. Redskin, Mt. Whiteman, Marvel Lake, Lake Gloria and other points of interest. The return trip may be made by way of The Valley of the Rocks, Golden Valley, Citadel Pass, Healy Creek and Bow River.

C.C.M. MASSEY'S Local Agents WHITE BROS. — 174 Hunter Street, West — MODERN, UP-TO-DATE REPAIR DEPARTMENT.

Home for a Hot Dinner

TOM JACKSON used to complain about losing his "pep" about the middle of the afternoon. The cold noon-lunch in his tin can didn't stand by him through the long afternoon. And he certainly got good and sick of carrying his cold lunch with him every day. His wife also got tired of putting up lunches.

Tom Feels Fine Now

He bought a C. C. M. bicycle and goes home for a hot dinner.

He says there's nothing like a noon spin to freshen one up, and nothing like a good hot dinner to stand by you through the afternoon's work.

Tom says if he were an Efficiency Expert he'd order bicycles and hot dinners at home for all the "lunch-pail sufferers" in the place.

He would go even further than that. He would have them get bikes with the

C.C.M. Triplex Hanger

Tom is a "Triplex" booster.

He says, "It's the hanger that gives the most speed—and pep—and power." Every bit of weight you put on the pedals counts for speed. And there are none of those mean "tight and loose" spots often developed by other crank hangers.

Tom also admires the accuracy of the C. C. M. workmanship. Being a master mechanic himself, he can appreciate the value of a bicycle many of the parts of which are made to even closer limits than were the time fuses on shells.

He also knows that the sparkling C. C. M. nickelling will keep bright and not rust, because it is done over copper. And he says he never saw smoother, niftier, or tougher enamelling than that on his new C. C. M. bicycle.

Hercules Coasts Farther

The other day when he was riding with a friend, Tom found he could coast farther with his Hercules Brake — "the Little Fellow with the Giant Grip" — than his friend could with another make. That tickled Tom, but didn't please the other fellow, who now wishes he'd chosen a C. C. M.

Fewer Repairs Lasts Years Longer

C. C. M. Bicycles have many features that make them worth more than ordinary bicycles. The extra satisfaction you get more than pays the difference in price between a cheap bike and a C. C. M. And there are always fewer repairs required on a good bicycle, not to mention the extra years of service it gives. Many C. C. M. Bicycles are giving good service after ten to fifteen years' riding over all kinds of roads.

A C. C. M. may be had to-day for fewer days' wages than before the war.

Tom says his C. C. M. isn't costing him a cent. He will soon have it paid for with the money he's saved on car fare and shoe leather.

And he never felt so well in years.

THERE are over 1,000 C. C. M. Service Stations in Canada carrying genuine C.C.M. parts and giving C. C. M. service. Look for the above sign.

C·C·M· Bicycles

RED BIRD — MASSEY — PERFECT CLEVELAND — COLUMBIA

"The Bicycles with the C.C.M. Triplex Hanger"

Canada Cycle & Motor Company., Limited
Montreal, Toronto, WESTON, ONT., Winnipeg, Vancouver

155

WHITE BROS. — 174 Hunter Street, West — Local Agents for C.C.M. MASSEY'S

BUY A Red Bird BICYCLE

And Leave the Crowd Behind. The One Bicycle Sold in Peterborough with

100%

Service Behind It. That's Why You See So Many.

RIDE A BRANTFORD RED BIRD

THOS. H. ASHBY Phone 1206J 200 Rudidge St.

ASPIRIN

"Bayer" is only Genuine

BAYER OK

Warning! It's criminal to take a chance on any substitute for genuine "Bayer Tablets of Aspirin," presribed by physicians for twenty-one years and proved safe by millions. Unless you see the name "Bayer" on package or on tablets you are not getting Aspirin at all. In every Bayer package are directions for Colds, Headache, Neuralgia, Rheumatism, Earache, Toothache, Lumbago and for Pain. Handy tin boxes of twelve tablets cost few cents. Druggists also sell larger packages. Made in Canada. Aspirin is the trade mark (registered in Canada), of Bayer Manufacture of Monoaceticacidester of Salicylicacid.

FARMERS ARE BUSY WITH SPRING WORK

LAND MAKES A QUICK RECOVERY FROM WEEK-END SNOWSTORM

The warm sunny weather following the cold and snow of Saturday and Sunday has been welcomed by the farmers and the work on the land will not be held up as long as seemed probable on Sunday. The fields were well soaked, but to-morrow will likely find most of the farmers resuming their ploughing and seeding. There was, from reports, very little injury suffered by the fall wheat and clover in the sudden cold spell, and fears that the sleet and snow would cause great damage have evidently been unfounded.

Yesterday's sunshine did much to dry up the land, and the warm breeze to-day will greatly help. Many fruit growers are congratulating themselves that the cold snap came when it did and not a week or two hence.

Buds Out.

The buds on the cherry and apple trees are swelling and the trees will be in full bloom shortly and a frost would have caused irretrievable injury.

Very little gardening has been done either in the country or city beyond some ploughing and digging. There will not be many gardens in till next week, for several over-enthusiastic gardeners had some of their gardens nipped on Sunday. The gardening fever begins to assert itself at this season, and if tremulous souls linger in putting in the seeds they can find much joy in digging and fussing over the ground and in the buying of seeds and implements of husbandry.

THE HOME CIRCLE

THE WORLD IS TOO MUCH WITH US.

The world is too much with us; late and soon,
Getting and spending we lay waste our powers;
Little we see in Nature that is ours;
We have given our hearts away,
The sea that bares her bosom to the moon;
The winds that will be howling at all hours,
And are up-gathered now like sleeping flowers;
For this, for everything, we are out of tune;
It moves us not—Great God!
I'd rather be
A Pagan suckled in a creed utworn;
So might I, standing on this pleasant lea,
Have glimpses that would make me less forlorn;
Have sight of Proteus rising from the sea;
Or hear old Triton blow his wreathed horn.

This is the time of the year when every human being—man, woman, and child—should get out into the open air and wash cobwebs out of his brain. There is nothing as good as fresh air to strengthen frayed out nerves, and there is nothing as good as exercise to build up worn out tissues. About ninety per cent of the population pays doctor in the spring to give them a tonic to do away with that "tired feeling." If they would only be convinced there is no tonic in the world as good as them as God's fresh air, and it is absolutely free. The trouble may be that they have the American's way of thinking that unless a thing costs money it isn't any good.

Don't get the foolish notion into your head that to get fresh air you have to have an automobile that will take you whizzing about the country all huddled up, with your eyes straight ahead holding on until the next stop. That doesn't require any deep breathing. Better sit at home in such a case. It's much easier on your nerves, and incidentally, your pocket-book. Get a pair of shoes that you can walk in and then go for a good hike every day. Walk until you get so tired that the only thing you can think about is the next step, and how you are going to take it. You'll find that you won't find yourself lying awake until the wee hours if you follow this program for a few days. You won't need any tonic from the doctor, though you may need an increased income to take care of a rapidly growing appetite. And things will taste so good that you won't recognize your old friends, bacon and eggs, bread and butter, and the rest of their kith and kin. They'll taste the way they did when you were a boy. An appetite like that is something the doctor can't give you. You've got to get it yourself.

It is not highly amusing, if not provoative of wrath, to hear a man complain of his home being cheerless when he adds nothing to its happiness? A man is greatly responsible for the ozone of his home. The day to his wife may have been one of the unusual care and hard work, but if the husband comes in cheerful from the field or his work, outside, the weariness and care-worn look will disappear from his wife's face. A few sharp words we can always excuse for we alway attribute them to the overtaxed nerves, but we can find no plausible excuse for sullenness on the part of the husband.

When an institution fails to earn sufficient cash
For folks to try to keep the thing from going plumb to smash,
Then it's customary—just to keep it still alive—
For somebody with a badge or two to institute a drive.

There's two kinds of discontent in this world—the discontent that works and the discontent that wrings its hands. The first gets what it wants, and the second loses what it has. There's no cure for the first but success; and there's no cure at all for the second.—Gorgon Graham.

"A man's reach should exceed his grasp, else what's a Heaven for." When he wrote those lines Browning knew the emptiness and dissatisfaction of a life that has achieved its goal too early.

Did you ever see a thoroughly ignorant man who admitted his ignorance? And haven't you seen plenty of wise men who will admit theirs.

A good article, a good advertisement, and plenty of stick-to-it-tiveness are a combination that always has won and always will win.

The basis of business is confidence and the basis of confidence is understanding.

"THE GROCETERIA"

Three Days Specials

WEDNESDAY, THURSDAY AND FRIDAY

April 20th, 21st and 22nd

JELLY POWDER— Made from Purest Ingredients and Fruit Flavours— 8c

CHRISTIE'S SWEET BISCUITS— Fresh from the Factory — large variety— 29c Lb.

ROCKLAND BREAKFAST COCOA— Absolutely Pure—½-Lb. tins— 20c

RASPBERRY OR BLACKBERRY— Blended with small quantity of Apple Jelly. Put up by Wagstaffe, and in 2-Lb. Sealed Tins— 38c

NORWEGIAN SARDINES— Sea Pearl Brand, 14 to 18 firm Fish, packed in Pure Olive Oil— 15c

CEYLON TEA — A good drawing and fine flavoured Tea— 3 Lbs. for 89c

CANNED VEGETABLES— 1 Dozen Cans Peas, Corn, and Tomatoes— $1.50 Dozen

CRISCO— Pound Tins— 23c

Foods are Dropping in Price almost Every Day, and we guarantee all Goods against decline—in other words, if any Goods, whether advertised or not, drop in Price, you will find us the Lowest, as we live up to our motto:

—WE SELL IT FOR LESS—

3 STORES—"THE GROCETERIA"—3 STORES—

COR. RUBIDGE & SHERBROOKE — OLD MARKET ARCADE

429 GEORGE STREET

MISSIONARIES' WIVES ENDURE HARDSHIP

Missionaries' wives at isolated posts often endure hardships. One of them, when she first went to the mission, had to put an umbrella over the baby when it rained, the roof was so leaky. But she was lucky, as she had a woman neighbor, the factor's wife. This factor's wife had been at the post three years without even seeing another white woman until Mrs. Missionary arrived.

It is not always easy going for the wife of the mounted or provincial constable in the north. Mrs. Rose, wife of Constable Percy Rose, at Mile 214, on the Hudson Bay railway, has two little children. Cheerful though she is, she often longs for a stretch of sidwalk on which she could take them for an outing in winter. The snowdrifts pile up at her very door. The only woman with whom she can talk is a native, whose English is limited. Mrs. Rose expects to be alone for several weeks this spring while her husband goes to North Indian Lake to bring down the body of a trapper who died there.

In winter she dresses her elder son in deerskin suit and moccasins. Dogs are his playfellows, but horses are strange to him and automobiles still unknown. Most northern lads learn to mush a dog or two and fish before they are six years old.

Mrs. Thompson, wife of Sergt. E. H. L. Thompson, R.C.M.P., at Port Nelson, is a western girl who enjoys outdoor life. She can turn her hand to fox trapping, mushing the dogs or almost anything that offers.

Difficult to Haul Furniture.

It is so difficult to haul furniture by dog or horse team that most northern homes, except those on the railway or main waterways, are furnished with home-made articles. Usually some fur rugs, guns stacked by the fireplace and a bit of bead work here and there give a touch of "local color."

It is the real northern women who know how to cook wild meat. They can cook muskrat so that it could not be distinguished from duck unless labeled. As a food, muskrat calls for tactful treatment. It must be taught at the right season, and at the right age, and if the guests have a prejudice against its name, it must be boned beyond recognition. Bear steaks and caribou roasts are among the meats that northerners enjoy, with no butcher bills to spoil the flavor. Milk made from powder is common on northern tables, although some establishments have a cow or two. The flies in summer, however, drive the cattle nearly wild sometimes, and, of course, the procuring of local marsh hay for winter feeding entails much work. In most regions the hardier vegetables may be grown, and in some districts, such as Herb Lake and Moose Lake, most of the fancier varieties flourish. Blue berries, raspberries and cranberries inabundance may be picked in season. Hardly a housewife but does down dozens of quarts for winter

Among the women who are helping to build civilization in the north are Mrs. J. T. Blackford, of Norway House, who is moving out with her family this spri g after ten year by Lake Winnipeg. Mr. Blackford was chief fire ranger for the district .There is Mrs. Dion, a dainty girlish little person, who is at Flin Flon camp with her husband and baby, and is the only white woman there this winter. There is Mrs. Quincy, of Nelson House, with her family of little children, and Mrs. Chalmers, a cultured Scottish woman, the first white woman to go to Pukatawagan, 200 miles north of The Pas.

"Lefty" Flynn in Goldwyn Pictures

OUCH! ANOTHER RHEUMATIC TWINGE

Get Busy and Relieve those Pains with that Handy Bottle of Sloan's Liniment.

WHAT slona's Liniment does, it does thoroughly — pentrates without rubbing, to the afflicted part and promptly relieves most kinds of external pains and aches. You'll find it clean and non-skin-staining. Keep it handy for sciatica, lumbago, neuralgia, over-exerted muscles, stiff joints, backache, pains, bruises, strains, sprains, bad weather after effects.

For 39 years Sloan's Liniment has helped thousands the world over. You are not likely to be an exception. It certainly does produce results.

All druggists—35c., 70c., $1.40. Made in Canada.

Sloan's Liniment Pain's enemy

DENTISTRY AND HEALTH.

Relationship of Dental Work to Health Discussed at Convention.

Dr. J. E. Middleton has returned from attending the Michigan State Dental Convention at Detroit. The convention was held in the ball room of the Statler hotel and as it was not convenient to hold a number of the clinics in this room a movie film of the operation had been taken previously. By this means a fuller discussion could take place as the picture was shown.

That the dentist has come to realize his position as a guardian of the health of his patient was well demonstrated, by the amount of detail that was shown to be necessary to make a complete diagnosis of the mouth. The X-ray film has become indispensable, and every other means that will enable the dentist to locate in the mouth, anything that is undermining the health of the patient, should be used.

Some of the leaders of the profession from New York and Chicago who contributed papers at this convention had one message in common, namely that we must guard the patient's health first and secondly save for him every tooth that can possibly be saved.

CANADIAN PACIFIC OCEAN SERVICES

— Make Reservations Now —

TO EUROPE

SHORT OCEAN TRIP
Two Delightful Days on
ST. LAWRENCE RIVER AND GULF
MONTREAL AND QUEBEC
—to—
LIVERPOOL, GLASGOW, SOUTHAMPTON, HAVRE, ANTWERP.
Everything Canadian Pacific Standard.
NONE BETTER.

SAILINGS EVERY FEW DAYS

Apply to Agents Everywhere or 1 King Street East, TORONTO
CANADIAN PACIFIC RAILWAY
Traffic Agents

Are You Needing COUNTER CHECK BOOKS

Consult us about your Printing Problems. The closer home you keep your dollar, the quicker it will get back to you.

COUNTER CHECK BOOKS and Office Stationery supplied at right prices and prompt delivery made.

Asking for estimates does not place you under any obligation whatever.

THE EXAMINER
PETERBOROUGH

The Sporting Page

CITY BASEBALL LEAGUE TEAMS LIKELY OPEN SEASON MAY 14TH

MEETING HELD LAST EVENING —JUVENILE SERIES

They're off in the City Basketball League. Four teams, Canadian Packing Co., Thistles, Wm. Hamilton A. A. and Canadian Generals, will make up the circuit.

Last night in the Board of Trade rooms, re-organization plans were practically completed, and judging from the interest displayed by the representatives of the clubs, the league race this season will meet with the approval of the fans.

It was suggested that the opening games be played on Saturday, May 14th. When the Central League schedule is finally adopted, the City League games will be arranged for, so that the two leagues will not be in conflict as to dates. The League will enter the intermediate series of the O.B.A.A.

Juvenile Series.

Reports were made that South Central school, Lakeviews, St. Peter's school and Bankers were prepared to enter teams in a league that would affiliate with the O.B.A.A. and enter the juvenile series. It is hoped that more teams will be heard from. Applications may be made to Lew. LeBarr, vice-president of the City League, who will give prospective teams all information desired. The teams in this series will open the season, probably on Saturday, May 7th.

FIRST HAND STORY GRAND NATIONAL RACE IN ENGLAND

The King Was Guest of Earl of Derby at Liverpool — One False Start and Field Was Away.

TORONTO, April -- (Canadian Press).—London exchanges just arriving fill out the remarkable story of this year's Grand National, as contained in the brief cable accounts carried at the time. The King was the guest of the Earl of Derby at Liverpool for the occasion, and the crowd beat all records.

Shaun Spadah, the ten-year-old gelding owned by the contractor, T. McAlpine, won very easily, being indeed the only runner out of the 35 starters who did not fall. He was admirably ridden by F. B. Rees, who only this season has joined the ranks of professional riders. Rees ran away from home as a boy, and got a job with a well-known trainer, Fallon, and it was only hen he fell ill that his identity as discovered. Since then he has been riding as an amateur, and there is no better man over fences or hurdles in Britain.

The winner was trained by Poole of Lewes, who in the three weeks he had him improved him out of all knowledge. Shaun Spadah is not a great steeplechaser to look at, but he is a wonderfully clever jumper and a genuine stayer. The Bore was second, the last to fall of those who did fall, and he stood up till two fences from the finish. At that moment, unless he fell, Shaun Spadah had won the race.

The following account of the race is taken from The Times:

"There was one false start, and then the great field was away. The various colours in the bright sunshine formed a scene that those of us who were present will not soon forget. Rapidly the numerous colours diminished as the various fences were jumped. Loose horses and men running after them increased in numbers rapidly. As soon as any order could be made out Turkey Buzzard was seen to be in front, galloping strongly and jumping well. All White was next to him. Five fences from the start Eamon Beag fell, among others, far out in the country. The survivors, still led by Turkey Buzzard, came past the famous Canal turn, along the canal, and so back to the dense crowds on the stand.

"Of the 35 whom we had watched start out gay and hopeful, only seven came back to us to jump the water in front of the stands. At the water one of the seven, Loch Allen, fell. Shaun Spadah was also almost down, the great horsemanship of Rees alone holding him up. The six who went out into the country for the last time were in the order of their going: All White, Turkey Buzzard, The Bore, Shaun Spadah, Forewarned, and Glencorrig. Glencorrig was the first of these to vanish, then Forewarned, and then All White dropped down and out. Coming at Becher's Brook, there were only three left, and here Turkey Buzzard, already weary, fell over. The ten little nigger boys was a mild tragedy compared to this almost wholesale slaughter. The Bore and Shaun Spadah went on neck and neck, jumping fence after fence perfectly, side by side. Three fences from home Shaun Spadah took a slight lead; he was certainly going the better of the two. Then came the fall of The Bore, rather a weary horse, and the sedate and unhurried finish of Rees on Shaun Spadah, who passed the post not in any way distressed after his wonderful performance. His win was received with a great hurricane of cheers, showing the great popularity of horse and rider.

"In the meantime other horses were being remounted. Mr. Brown, although he had broken a collarbone, remounted The Bore, but could not get his reins over his horse's head, so he rode him with one hand and both reins on one side, and got over the last fence and finished second, as plucky a performance as has ever been seen on any racecourse. All White was also remounted, and Captain Bennet was also up on Turkey Buzzard. After many adventures these two came to the last fence together, but Turkey Buzzard does not stay, and All White beat him. No other horse finished the course—four out of thirty-five."

GOING AWAY THIS SUMMER?

An Examiner Want "Ad" used now will help you find a cottage or summer board while they are plentiful.

CITY'S SPORTSMEN TO MEET TO-MORROW

BIG MEETING WILL BE HELD IN CITY COUNCIL CHAMBER TO DISCUSS ATHLETIC ASSOCIATION.

All athletic organizations and all citizens interested in sport are reminded of the meeting in the City Council Chamber to-morrow night for the purpose of discussing the question of placing all sports in this city under one governing body. This is a matter that should be of prime interest, and the Council Chambers should be crowded with sporting enthusiasts to-morrow night. Mayor McIntyre has called the meeting at the request of a large number of citizens, the gathering should be a splendid success.

CHURCH BASEBALL LEAGUE BUSY

A meeting will be held Thursday evening at 7 o'clock in Knox Church Sunday School for the purpose of organizing a Church Baseball League for the coming season. All churches interested in the formation of such a league are urged to send representatives. The question of the advisability of forming a Junior Church League will also be discussed.

The basketball game scheduled for Wednesday, April 20th, between St. Paul's Church and Knox Church has been postponed.

STANLEY CUP TRIP COSTS $8,000.00

OTTAWA, April 19.—Stanley Cup chasing, according to officers of the Ottawa Hockey Club, comes high particularly when the silverware has to be defended three thousand miles from home.

For the recent series at Vancouver the National League champions were guaranteed $4,000, which was barely sufficient to defray expenses of eight players and a manager. The Ottawa Club, however, decided to take along all its players as well as its trainer and coach, the owners undertaking to bear the additional expense. It was thought that a week's stay beyond the Rockies would enable Ottawa to complete the series, but instead the games were stretched out and they were there for sixteen days, being away from Ottawa four weeks.

The trip, including railway transportation, Pullman reservation, hotels and all other incidents, cost the Ottawa Club about $8,000. Ottawa shares, however, in the revenue of the fourth and fifth games and broke about even on the 6,000-mile journey. The players' pool, of course, came out of the first three matches only.

MOTOR BOAT ASSOCIATION.

LINDSAY, April 19.—Motor men of Lindsay, Pleasant Point and Sturgeon Point are planning to form a Motor Boatmen's Association for mutual benefits and protection in this aquatic sport.

A SCENE FROM EUGENE BRIEUX'S FAMOUS PLAY "DAMAGED GOODS," COMING TO THE GRAND THURSDAY, FRIDAY AND SATURDAY.

BOWLING TOURNAMENT DRAW

The five pin bowling tournament made the draw last night in the double, three-men and five-men teams, which will be played during this week. Some of the singles will start to-night. Special prizes will be given and announced in to-morrow's paper. Wednesday and Thursday night, single, double and three men teams will take place. Friday night the five-men teams. Following are the names and the way they are matched up:

Double— A. Ross and Barrette; Cookson and McDonald; Whittaker and Roberts; Curvin and Craig; Shaughnessy and Miller; Oke and R. Ross; Alexander and Gillian; Gillespie and R. Elliotte; Routly and Muskrat; Arrowsmith and Freeman; Maynard and Lush; Pinette and Robinson.

Following are the three-men teams: Lush Miller and Craig; S. Elliotte, Gillian and Barrette; Shaughnessy, Cookson and R. Ross; Maynard, Arrowsmith and McDonald; Routly, Roberts and A. Ross; Alexander, Parker and Pinette; Curvin, R. Elliotte and Gillespie; Oke, Whittaker and McGee.

Five-men teams: Gillespie, Freeman, S. Cummings, R. Elliotte, Cookson; Craig, Arrowsmith, W. Cummings, A. Ross and Barrette; Maynard, Oke, R. Ross, Curvin and McDonald; Pinette, Roberts, Shaughnessy, Alexander and McGee; Routly, Miller, Gillian, Lush and Whittaker.

TORONTO READY FOR CHAMPIONS

BOEHLING OR SNYDER TO PITCH IN OPENING GAME TO-MORROW

NORFOLK, Va., April 19.—The Leafs were cheated out of a game yesterday by the inclement weather, but despite the frigidity of the atmosphere Manager Doyle had his players at the park in the afternoon and they put in a lively practice of over an hour's duration, with Boehling and Synder serving them up to the batters. Either the southpaw or the right-hander will work the opening game at Baltimore, and both are fit. Boehling is likely to be the choice, as the Birds are not at all partial to crooked-arm slants, and this fellow has a varied assortment of breaks, benders and curves.

"That's the boy to send in against the Birds," remarked "Eddie" Onslow after he had looked over Boehling's stuff. "He'll stand 'em on their heads, or I am a bad guesser." And that is the opinion that was voiced by the other members of the clan with much emphasis. Boehling according to Doyle, gets as much on the ball as any other left-hander he ever saw, and the veteran, who, by the way, admitted the other night that he would be thirty-five on his next birthday, has seen a good many pitchers of both kinds come and go during his thirteen years in the National League.

CANADIAN GENERAL FOOTBALL CLUB GENERAL MEETING

All members, players and executive of the Canadian General Electric Football Club are requested to attend a general meeting of the C. G.E. Club on Wednesday evening, April 20th, at 8 p.m. in Mr. Gatfield's, 137 Rubidge street.

LATE WANT ADS.

MOTOR LAUNCH. APPLY GILlespie Garage. 3d 04 082

FOR SALE — REGISTERED Holstein Bull. Price reasonable. Pontiac Lee Posch, calved, February 7th 1920, No. 47537 Dam Pontiac Sylvia Rose Sire, Calamity Lee Posch. W. H. Elmhurst, Indian River. 1d 91 1w 17 135

FOR SALE— GOOD BUILDING lot on Bolivar street. $500. Apply 586 Sherbrooke street. 3d 04 136

FOR SALE—1 UPHOLSTERED couch, kitchen table, white iron bed. Apply 182 Sophia street. 3d 04 139

SALESMAN—A SELF RESPECTing salesman, whose ambition is beyond his present place, might find more congenial employment with us and at same time double his income. We require a man of clean character; sound in mind and body of strong personality, who would appreciate a life's job with a fast growing concern ed with far above average earnings; married man preferred. Apply J. A. Sollitt, 204 Barrie Building. 6d 07 138

FOR SALE — SMALL PORTable hen house. Very cheap. Apply 83 Benson avenue. 1d 92 076

FOR SALE — KITCHEN CUPboard and a wardrobe Apply 546 Chamberlain. 3d 04 133

FOR SALE— 1 1-2 STOREY 7 roomed house, light, water, gas. 3 piece bathroom, good warm house Apply at 501 Bethune street. 3d 04 137

CARPENTIER SAILS FOR NEW YORK ON MAY 4

NEW YORK, April 19.—Georges Carpentier, who is to box Jack Dempsey for the world's heavyweight title on July 2, will sail for New York on May 4. This information was received yesterday by Promoter Tex Rickard in a cablegram from Carpentier's manager, Descamps.

Descamps stated that Carpentier and his party of trainers, sparring partners and others interested in the French pugilist's coming battle would sail on the Savoie, and that he already was in good physical condition. Six weeks of training will be all that is necessary to send him into the ring in perfect condition for the most important contest of his ring career, according to his manager.

CHAMPIONSHIP BOUT JULY 2ND

DEMPSEY AND CARPENTIER TO MEET THEN IN JERSEY CITY

NEW YORK, April 19.—(Canadian Press.)—The Dempsey-Carpentier heavyweight championship bout will be fought in Jersey City July 2. This announcement was made by Promoter Tex Rickard here to-day.

RAILWAY MAN DROPS DEAD IN STREET CAR

A. M'KENZIE, ROADMASTER PORT M'NICHOL LINE, PASSES AWAY

LINDSAY, April 19.—Mr. A. McKenzie, the well known roadmaster of the C.P.R. Port McNichol subdivision, with headquarters at Lindsay, dropped dead while travelling on a street car in Toronto on Monday.

Deceased had been in charge of this division for nine years and enjoyed universal respect for his sterlinf chaarcter and excellent executive ability.

TORONTO LIVE STOCK

TORONTO, April 19.—(Canadian Press).—Cattle receipts light, trade firm Quotations, heavy beef steers, $9.50 to $10.25; butcher steers choice, $8.50 to $9.50; butcher cows, medium, $5.00 to $7.00; calves $11.1 to $12.50; lambs $12.50 to $14.00; hogs select $12.50.

Liquids capable of oxidation are few and are all oils.

The University Library of Paris has a collection of gramophone records reproducing the voices of the great men of modern France.

Constipation

It is a disease-producing malady, and if not corrected may result in serious complications. In good health the bowels should move freely at least once every day, carrying away the waste products from the Blood and Liver. If this function fails or is irregular, the work of removing the poisons falls on the Skin and Kidneys, with the result of the latter organs becoming congested and clogged. The Blood becomes poisoned, Indigestion sets in, the Kidneys become deranged, and a severe if not fatal illness is brought on. DR. HENDERSON'S HERB TABLETS correct this trouble by its action on the Liver, causing a healthy flow of Bile, and exerting a soothing and toning influence on the whole Intestinal Track.

Dr. Henderson's Herb Tablets are put up in three sizes—25c, 50c, $1.00 per Box. For sale at Warne's Drug Store, Peterborough.

The Henderson Herb Co., Toronto

BIG SALE

Linola—$1.35. Floor Cover for 9:c Remnants of Floor Oilcloth ..... 60c Boots at Half-price. Stockings, Shirts, and Underwear. Towellings, Fine Wide Cottons and Flannelettes Many Goods at Half-prices.

—Our BIG SALE Still Goes On— Hundreds of Bargains at Shameful Cut Prices.

R. C. BRAUND

PARK ST. & BARGAIN ARCADE

As much coal was mined in 1917 as the first sixty years of coal production.

NEW, RELIABLE

BICYCLE AND REPAIR SHOP

— 217½ CHARLOTTE STREET —

"PEERLESS" BICYCLES at Eaton Prices, and Guaranteed Right in your own Home Town.

BICYCLES OF ALL KINDS REPAIRED
BICYCLE TIRES AND ACCESSORIES OF ALL KINDS AT RIGHT PRICES —
BABY CARRIAGES REPAIRED —

Our aim is to satisfy Customers.
Prompt Attention to All Orders.

— S. VELINSKY —

6d-97.

"The National Smoke"

WILSON'S **BACHELOR**

Still the Most for the Money 10c.

ANDREW WILSON & CO TORONTO AND MONTREAL

COUNTER CHEQUE BOOKS

Of Any Desired —Pattern—

LOOSE LEAF LEDGERS

And Loose Leaf Forms of Any Pattern or Style.

SUPPLIED at right prices and prompt delivery made.

Asking for Estimates does not place you under any obligation whatever.

Consult us about Printing Problems. The closer home you keep your Dollars the quicker it will get back to you.

Phone 1600

THE EXAMINER
Job Printing Dept.

Today REGENT THEATRE Hunter St. East
"Coziest Spot in the City"
14 REELS GRAND DOUBLE FEATURE PROGRAM 14 REELS

Star Comedy — HIS FRIEND'S TIP — 1 Reel

Paramount Artcraft Picture
THE CITY OF MASKS — featuring ROBERT WARWICK — 5 Reels
RUTH OF THE ROCKIES — with RUTH ROLAND — 2 Reels
And the Big ALL-BRITISH PRODUCTION

"THE GENTLEMAN RIDER"
featuring
Stewart Rome and Violet Hopson

This Picture is different from the usual run of American productions. It has one of the finest Horse-racing scenes ever filmed—in fact, it is ahead of "The Whip."

EVENINGS ONE SHOW ONLY
COMMENCING AT 7.15.
COME EARLY AND ENJOY BOTH FEATURES!

POPULAR PRICES MATINEES, 10c and 20c—EVENINGS, 25c
BALCONY, 30c (War Tax Extra)

Music and Drama

AT THE GRAND.

"THE SILVER KING".

Mr. Norman B. Cannon, stage director, and one of the principal players of the Trans-Canada English Players, is one of the best known English dramatic producers, as well as an actor of exceptional ability. His interpretation of the "spider" in "The Silver King" was claimed by Toronto critics to be one of the finest bits of individual acting ever seen in Toronto.

Among the players are Mr. Henry Lonsdale, the leading man, who was last seen here as leading man for E. S. Williard; Miss Dorothy Reeve, Miss Peggy Bryatt, Mr. Frederick Ross, Mr. Vernon Fortescue, and a dozen other well-known actors with London reputations.

The plays which will be presented here are "East Lynne" and "The Silver King", Wednesday evening.

"DAMAGED GOODS"

"Damaged Goods," a picturization of the stage play used with such great success by Richard Bennett, a few years back, will be the feature attraction at the Grand on Thursday for three days. When Richard Bennett presented "Damaged Goods in New York and later on the road, theatre-goers were astounded. In those days, the world was not ready to admit the presence of a dread disease that menaced society. Today, social organizations not only are fighting it but welcome the coming of so powerful an ally as "Damaged Goods." Mr. Bennett himself, leads a strong cast in the picture version, which is released after being withheld for nearly six years.

"Damaged Goods' was written by Eugene Brieux, one of the leaders of the French school of realists. Even blase France, was aroused by the frankness of the play. For a time it was not permitted to be presented, but eventually the broad minded prevailed and "Damaged Goods" was shown in the theatres of Paris where the remarkable dramatic skill displayed by its author won for him undying fame. Brieux is ranked with Emile Zola, De Maupant, Balzac and Sue among French realists.

"Damaged Goods" tells the story of a young man, who like so many others, has sown wild oats He becomes engaged and before his marriage receives treatments from a so-called "specialist." Imagining himself to be free from disease, he marries—let Brieux tell the rest of this story, for no one but Brieux could bring out the high lights of this great drama of life as does the master writer. With consummate skill and delicacy he deals with a problem which modern civilization is now trying to solve. He writes of life as he sees it; not as he believes it should be.

Moralists welcome "Damaged Goods" in their fights for a cleaner social life. The problem of the ill-fated prostitute has never been presented more impressively than Brieux does in "Damaged Goods". Brieux is an artist and has an artist's dislike for the sensational. Probably this accounts for the absence of that calculated to attract those who desire to see something sensational and offensive to people of good taste. The producers have succeeded in putting in their picturization the refinement of Brieux's writings.

"Damaged Goods" is a picture that fathers and mothers should bring their older children to see. The moral contained in it is as unmistakeable as the charm with which Brieux tells his story.

AT THE ALLEN.

A screen drama rich in tense situations in which the American beauty, Katherine MacDonald, is starred, is "My Lady's Latchkey", which will come to the Allen theatre Wednesday. It is a First National attraction which bespeaks its excellence. The story moves swiftly to an exciting climax. It opens aboard the ocean greyhound "Monarchic", Europe bound, where Ruthven Smith, the trusted international representative of a big diamond merchant is guarding a rare collection of gems on their way to London, but is robbed of same. In London Annesley Grayle, played by Miss MacDonald, has grown tired of a drab five years' existence, spent in a house of gloom, with her aunt, Mrs. Ellsworth, has just answered a newspaper advertisement calling for a travelling companion to an elderly lady.

While awaiting the advent of the "elderly lady" in the Hotel Savoy she is accosted by a young man who is ostensibly American, and in apparent trouble, begs Annesley to save him by pretending to be his wife. She is astounded at this proposal, but the man's distress appears so great that she agrees. Later, after two men have threatened the young man who gives his name as Nelson Smith, the two young people depart for Annesley's home, which by a coincidence is also the London home of Ruthven Smtih, the latter thinking that Nelson is another robber, fires point blank at him.

The whole affair so enrages Mrs. Ellsworth that she orders Annesley out of the house, whereupon Nelson declares his love for Annesley, who having lived a colorless life, devoid of romance, is so bewildered by Nelson's protestations of love that she accepts him.

During the progress of a ball given later, after Annesley and Nelson are married, Ruthven Smith, who is present, is commenting on the diamond robbery and in particular he speaks of a blue diamond that was stolen. He finally comes out direct and demands to see the blue diamond that Nelson has given his wife.

To the girl's horror she finds that Nelson is the jewel thief and is about to give him up to justice when she overhears his declarations to the thieving gang that—right here we leave you in suspense, dear reader. Do you remember him the famous novel of a decade ago, "The Lady or the Tiger?" left its readers in suspense. Well this screen play does not do that. It ends in a manner highly agreeabl to the spectator.

WOLF-DOG LEAPS TO LONE GIRL'S RESCUE

The killing of "Black" McCready by the half-savage wolf-dog who wreaks revenge for the murder of his master is said to be one of the most thrilling scenes in the screen version of James Oliver Curwood's "Kazan," which will be shown at the Allen Theatre for the last time today. The dog "Kazan," hearing the screams of a girl, the one human whom has befriended him, breaks his bonds, and races to the tent, in which McCready has found the girl. With a flying leap at McCready he sinks his fangs into the throat of the girl's assailant and the slayer of Jim Radisson of the Royal Northwest Mounted Police pays for his crimes with his life. Jane Novak as Joan Radisson, the girl, has the leading feminine role, and Ben Deeley enacts the part of the hero. Edwin Wallock interprets the character of "Black" McCready.

AT THE REGENT.

"THE GENTLEMAN RIDER" A BRITISH MASTERCRAFT FILM.

Competition is the hub around which the Wheel of Life revolves. It was a primitive instinct which manifested itself in various forms of savagery. With the growth of civilization this instinct, strong as ever, diverted to new channels less ferocious, so that among the most civilized peoples we find competition necessary to the success of any enterprise. The love of racing is thus an instinct inherent in every normal person, because there is man's natural love of a horse and because the competition of a horse race is the most exciting of all trials of skill. This explains why pictures featuring a horse-race meet with so much popularity.

The big British Mastercraft Production "A Gentleman Rider" to be shown at the Regent Theatre to-day is beyond doubt one of the best yarns of the turf ever put on the silver sheet. Coming direct from England, the cradle and home of horse racing where it is a tremendous hit, there is an atmosphere about the picture which at once excites and sustains that exaltation to its final thrilling climax.

No one bored b vthe humdrum of the workaday world and desirous of placing himself in a different environment should miss seeing this great exhibition of skill, matching of wits and thrilling situations. It is one of these rare things, a big, clean, absorbing entertainment to which you may take your parents or children. London went wild over it and Canada is bound to do the same.

Capitol
The Theatre Beautiful

TO-NIGHT AT 8 O'CLOCK
BIG SPECIAL MATINEE TO-MORROW AT 2.30 P.M.
MATINEE PRICES—ADULTS ..... 25c CTS.
CHILDREN ..... 10 CTS.
THIS INCLUDES THE TAX

Ask any person who was at the CAPITOL last night. They will tell you the show is in keeping with the beauty of this wonderful theatre.
QUALITY, QUANTITY and COMFORT for our patrons is our first thought always.
Get the CAPITOL habit. Make it your meeting place. SERVICE DE LUXE.

EVENING PRICES
LOWER FLOOR ..... 35 CTS.
3 FRONT ROWS BALCONY ..... 35 CTS.
BACK BALCONY ..... 25 CTS.
CHILDREN (EVENINGS) ..... 25 CTS.
THE ABOVE PRICES INCLUDE THE AMUSEMENT TAX

Smoke
T&B
The longer you use it, the better you like it

Sports

SPORT COMMENT

W. R. Rose of Havelock is showing the result of his labors in the interests of lacrosse in the Trent Valley district. In addition to lining up about 24 players for his Havelock squad, he has helped in the organization of teams in Marmora, Madoc and Tweed (known as district No. 1), and Warkworth, Campbellford, Hastings, Peterborough and Havelock, district No. 2. The towns named will play intermediate, while junior teams will operate in Peterborough, Hastings and Campbellford. If any of the teams named have not yet officially registered and paid their fees, they should do so, otherwise they will not be privileged in the grouping arrangements, to be dealt with toward the end of this week.

Havelock have already had two fine work-outs, and are quite optimistic of the season's results. They will wear purple and red jerseys, and have ordered their full equipment.

A reader, in commenting on Tommy Burns' first fight, as told by Russell T. Kelley, claims that it was a much better showing than the former heavyweight champion made in his first professional battle at Detroit.

"On that occasion," says reader, "Burns stood his ground until he got a punch in the chin, and then it was all over. He jumped out of the ring and made for the dressing-room, and try as they might, his trainers could not get him back again. But he must have been groggy from the blow, for he showed his gameness several times after that."

And, according to Mr. Kelley, he showed it that afternoon at Bright away back in 1898.

Regarding the question of grace on the ball field, a New York newspaper has been printing views from those who have seen all the great players in action. Nap Lajoie and Jimmy Collins are the favorites. One who has just written the New York Herald writes thusly of Collins: "Your reference to Lajoie was all right. He was grace personified in his ball playing, and I want to refer to another one in his class. James Collins, who played third base for the Boston Americans for so many years. To my mind, there never was a more graceful ball player than Collins, and he did his work with the least effort and without any 'grandstand' accompaniments."

The Boston Braves, we see by the box score, have a new outfielder who is hitting. His name is Nicholson. On Thursday he made four hits in four times up, and yesterday hit safely the first three times at bat. Also, on the same team, Powell, who used to play the outfield for Providence when the Grays were in the International League, made a couple of three-base hits. Needless to say, with this sort of artillery assistance, the Braves beat the Dodgers.

FOOTBALL EXECUTIVE WILL NOT ATTEND SPECIAL MEETING

CLAIM THEY HAVE BEEN IGNORED BY P. A. A. A.—REFEREES AND SCHEDULED GAMES FOR NEXT TWO WEEKS.

The bi-monthly meeting of the Peterboro Football Association was held last evening in the G.W.V.A. rooms. Every club representative was present with the exception of the Caledonians, who have not been represented for several meetings.

Referees Attended.

All the football referees in the city were present to consult the executive and the discussions proved beneficial to all concerned.

Referee's Meeting and Motion.

It was unanimously agreed that a special meeting be held on Monday evening, April 25th, to examine referees, and the motion of Mr. Sid Whatley in regard to referees be left over to the next regular meeting, when all the referees will have passed the necessary examinations

Cup Tie Rules Adopted.

The Gordon Cup Tie Rules were unanimously adopted en bloc and a motion made that the Gordon Cup take the place of the Peterboro City Cup. The winners will represent Peterboro in the Ontario Cup.

Secretary Write Public and Separate Schools.

The secretary was instructed to write to the secretary of the Board of Education and the Rev. Father Phelan that the Peterboro Football Club is willing to donate a trophy for a School League.

Dates of Postponed Games

A motion was carried that the Executive fix the dates for the postponed games on last Saturday, which resulted as follows:

Tuesday, May 3rd—Caledonians vs. G.W.V.A. J. L. Howarth referee.

Tuesday, May 10th — Canadian Woollens vs De Laval—J. Hensby, referee.

Athletic Association Ignored the Football Association.

A very interesting discussion took place between the members of the Executive in reference to the attitude of the Peterborough Athletic Association ignoring the Football Association at the recent banquet given in the Empress Hotel when all the other organizations were sent invitations to attend. The Football Executive decided not to attend the special meeting called by the mayor for Wednesday evening, claiming that they have not been treated fairly as a sporting fraternity.

Referee's for Saturday's Games.

April 23—De Laval vs. Comrades—Referee J. Clark; C. G. E. vs. Caledonians—Referee J. Hensley.

Aprilj 28—Peterboro City Cup — C. G. E. vs. Woollens. Mr. Alex. McKinley.

April 30th—G. W. V. A. vs. Caledonians. Referee Mr. Howarth.

Comrades vs. Woollens, Referee J. Clark.

Registered Players.

A number of players were struck off the respective teams list. Mr. Arthur Edwards still remains as a G.W.V.A. player.

OLD PLAYING GROUNDS BOUGHT BY EXCELSIORS

BRAMPTON, April 19.—After an attempt to obtain the sole use of the Exhibition Grounds for their games this summer the Brampton Lacrosse Club has decided to purchase the old playing grounds at the west end which were used last year. The purchase price is understood to be $2,700. Another $2,000 will be spent in fixing up the grounds. To finance the deal a joint stock company is to be formed and the shares sold to the public.

It is proposed to erect bleachers and a temporary club house almost immediately. The grounds will be fenced and a course built for motorcycle races and other events.

The attempt to obtain sole use of the Exhibition Grounds failed because the Fair Board did not like to turn down the Soccer Club. The board offered to lease the grounds to the two organizations on a fifty-fifty basis.

The Excelsiors will go into training at once.

THE GOLDWYN EMINENT AUTHORS, OF WHOM MR. BEACH IS PRESIDENT, ARE WRITING ORIGINAL STORIES FOR THE SCREEN

STARTING GRAND Trans-Canada Theatres, Ltd. THURSDAY
3 DAYS ONLY
THE TRUTH CANNOT BE HIDDEN!
NO GIRL IS SAFE WHILE THE DOUBLE STANDARD OF MORALS EXIST.
SEE RICHARD BENNETT IN EUGENE BRIEUX'S FAMOUS SOCIOLOGICAL DRAMA.
Approved by the National Committee for the Prevention of Venereal Disease.
DAMAGED GOODS
3-SHOWS-3 DAILY AT 2.30 7.15 9 P.M.
—THE PLAY THAT ASKS OF EVERY MAN AND WOMAN, AND AT THE SAME TIME GIVES A SMASHING AND NEVER-TO-BE-FORGOTTEN ANSWER TO THE QUESTION:
"Shall We Blindfold Our Children?"
NO ONE UNDER SIXTEEN ADMITTED
PRICES
MATINEES 35c, 25c
EVENINGS 50c, 35c, 25c
NO SEATS RESERVED

GRAND TRANS-CANADA THEATRES LTD.
The Trans-Canada Theatres, Ltd., and Mr. Percy Hutchison present
THE TRANS-CANADA ENGLISH PLAYERS
Direction of Mr. Walter Howard
Now Completing 5th Record-breaking Week at Grand Opera House, Toronto
WEDNESDAY MATINEE, April 20
—The English Version of the Play of All Plays—
"EAST LYNNE"
WEDNESDAY EVENING
— The World-Famous English Romantic Drama —
"THE SILVER KING"
AN ALL-STAR ENGLISH COMPANY.
Electrical and Scenic Productions
The Best English Acting — The Best English Plays
— ONE DAY ONLY :: PRE-WAR PRICES —
EVENING—25c, 50c, 75c, $1.00, $1.50
MATINEE—25c, 50c, 75c, $1.00
Seat Sale Opens Monday, 18th April

EMPIRE
Mat. 2.30—Eve. 7.00 & 8.30
MONDAY, TUESDAY, WEDNESDAY
LEWIS J. SELZNICK presents
—YOUR FAVOURITE STAR—
EUGENE O'BRIEN
IN
"Broadway AND Home"
A dearer, sweeter spot than all the rest."
"There's a spot of earth supremely blest,
—And Michael Strange learned from bitter experience the truth of James Montgomery's lines on "Home."
HANK MANN in "DON'T WEAKEN"
—SERIAL :: :: NEWS—
Matinee 11c. and 22c. Evening—16c. and 32c.

Last Time To-Day
ALLEN
Matinee 2.15 Evening 6.45 and 9.00
— PETERBOROUGH'S LEADING PHOTOPLAY HOUSE —
Coming right to you—straight from the wonderland of the northern wilds—KAZAN, THE KILLER!
GEO. H. HAMILTIN PRESENTS
"KAZAN"
THE GREATEST JAMES OLIVER CURWOOD STORY EVER TOLD, FEATURING
JANE NOVAK
AND THE WORLD'S WONDER DOG
Mountain Lions! Wolves! Huskies!—all spring from the screen in a love drama of the Northern Never Never.
—COMMENCING TO-MORROW—
KATHERINE McDONALD PICTURES CORP. PRESENTS
KATHERINE McDONALD in "MY LADY'S LATCHKEY"
All through love and a latchkey she traded her heart for a stolen jewel, and then lost both. Follow the American Beauty through the romance and mystery of one of her most distinctive creations.
POPULAR PRICES
MATINEE: 11c, 22c EVENING: 16c, 22c, 32c

Subscribe for The Examiner To-Day

Robert Fair & Co., Limited

Another List of Unusual Values Have Been Selected For Our

Wednesday Bargains

A MOST FORTUNATE PURCHASE OF LADIES' AND MISSES' ALL-WOOL PULLOVERS AND CHILDREN'S PULLOVERS AND SWEATERS

At a price that we can offer to our customers that will seem like giving them away. Guaranteed pure wool and steam shrunk. This season's make and all the wanted colors will be found in the lot.

Children's Sizes 75c Reg. Value $2

Ladies' and Misses' Sizes $1.10 Reg. Value $3

A SALE OF SHORT SPRING COATS

Divided into three prices for quick selling. Colors are navy, henna, brown, sand. Materials are velour, broadcloth, cheviot, Donegal Tweeds. Priced as follows:

Reg. $16.00 for $14.75
Reg. $23.00 for $17.50
Reg. $35.00 for $25.00

SERGE SUITS

At 1-3 to 1-2 less than last season's prices. Have you seen the suits selling at:

$22.50, $30.00, $35.00 and $38.00

$1.00 AND $1.10 BLACK SILK GLOVES FOR 50c PAIR

Pure black silk gloves, in sizes 5, 6 1-2 only. Double tipped fingers.

DRESS GINGHAMS.

Checks, stripes, plaids, suitable for Ladies' or Children's Dresses, aprons, rompers, etc. 27 inches wide. Regular 35c. Sale price per yard 35c

WHITE PIQUE.

An excellent quality that will give good service. 36 inches wide. Regular 85c. Sale price yard 69c

25c LADIES' ALL-LINEN INITIALED HANDKERCHIEFS 2 FOR 25c

Very fine pure linen. Almost all initials in stock.

SALE OF PRINTS

Many lines including the real indigo blue quality. Regular 30c and 35c. Sale price to-morrow, yard 25c

LORAINE GINGHAM

Novelty Plaid Gingham in pink, mauve and green; 2 inch plaid with small interwoven check. 32 inches wide. Priced at yard $1.25

$3.00 CROMPTON'S CORSETS FOR $2.25 PAIR

High top, medium form. Sizes from 20 to 30. One of our standard lines.

CHILDREN'S RADIUM HOSE.

A fine 1/1 rib stocking in black, in sizes 6 to 10. Per pair 50c to 65c

NAVY CASHMERE STOCKING

Very fine all wool Spring weight. Sizes 9, 9 1-2, 10. Reg. $2.50. Wednesday pair $1.75

Staple Department

40c BATH TOWELS 29c EACH.
Cream with stripe. Size 16 by 32 inches.

$1.25 ROLLER TOWELS FOR $1 EACH.
2 1-2 yards long, linen shade, or white with border. All pure linen.

$2.00 UNBLEACHED DAMASK $1.50 YD.
Extra heavy weave, will give excellent wear. 64 inches wide.

55c DARK OXFORD SHIRTING 35c YARD.
Two patterns, dark and medium. 28 inches wide.

35c BATH TOWELLING—5 YARDS $1.00
White Terry Bath Towelling. 18 inches wide, for making up towels or wash cloths.

$1.25 PURE WHITE SHEETING 85c YARD.
2 and 2 1-4 yards wide. A quality that you can rely upon for long wear.

50c ALL LINEN TOWELLING 35c YARD
Plain grey and grey with stripe, white with border. 17 inches wide. All one price.

$5.00 WHITE QUILT FOR $3.75 EACH.
Very large size, 72 x 84 inches hemmed ends.

35c DISH TOWELS FOR 25c EACH.
White with red border, hemmed ready for use. Size 20 x 27 inches.

20c FACTORY COTTON--7 YARDS $1.
Free from dressing. 34 inches wide; extra special value.

At the Silk Counter

$2.25 NAVY SERGE FOR $1.39 YARD.
All wool and 40 inches wide. Can you remember when you got a better bargain than this one?

$5.00 FANCY SILK FOULARD FOR $3.50 YD.
Navy, mink, Copen., brown, black, with lovely designs. (Dress lengths of 5, 5 1-2 and 6 yards.)

$2.50 WHITE WASH SATIN $2.00 YARD.
An excellent quality; full 36 inches wide; 25 yards only on sale.

$4.50 STRIPE JERSEY SILK $3.00 YARD.
An extra heavy weave with pink, mauve or green stripes. 32 inches wide.

$3.75 BLACK SILK FOULARD $2.50 YARD.
Black with medium size coin spot. One yard wide. A good heavy weight silk.

$3.50 BLACK SERGE FOR $2.25 YARD.
Suit weight or for making little boys' suits. 54 inches wide. Very special bargain.

CASTILE SOAP, 7 BARS FOR 25c
This is the large 5c bar. Each cake stamped 100% pure. No limit to the amount but only a one day price.
10c Palmolive Soap, 3 for 25c

8 Big Specials From the Housefurnishing Department

75c COIN SPOT MUSLIN 59c YARD.
Pure white with medium or small spot; specially for bath room or attic curtains. 36 inches wide

50c COLORED SCRIMS 35c YARD.
Pretty open work borders and taped edges. 36 inches wide.

75c CURTAIN MADRAS 59c YARD.
Cream with conventional or floral designs. 36 inches wide.

$2.25 WINDOW SHADES FOR $1.69 EACH.
Pure white with insertion, mounted on good rollers; fixtures complete. 36 x 72 inches.

$2.25 TERRY CLOTH FOR $1.75 YARD.
The new heavy curtain material. It is reversible, in brown, rose, grey and mulberry shades. 36 inches wide.

$1.65 LINOLEUM FOR $1.25 SQUARE YARD.
2, 3 and 4 yards wide. This heavy cloth will give the best of wear.

$2.00 GRASS RUGS FOR $1.49 EACH.
Green, brown, blue, taped edges; very heavy quality. 30 x 60 inches.

$31.00 TAPESTRY RUGS $24.50 EACH.
3 x 3 1-2 yards. Brown shades with oriental and conventional designs.

PETERBORO'S NEW PLAYHOUSE OPENED AUSPICIOUSLY, BEAUTY OF APPOINTMENTS NOTICEABLE

EXCELLENT PROGRAMME OFFERED LAST EVENING AT THE OPENING OF THE PARAMOUNT "CAPITOL" THEATRE

Peterborough's new playhouse — the Paramount Capitol Theatre — opened last evening under very auspicious circumstances. The house, with a capacity of over 1,100, was sold out before six o'clock, and hundreds of late-comers were turned away.

Many complimentary and appreciative remarks were neard regarding the beauty of the appointments and the excellence of the programme offered. "Behold My Wife," from Sir Gilbert Parekr's novel, "The Savage," was the initial production, a splendid example of the programme to be afforded Peterborough movie lovers in this artistic new palace o the silent drama. It is a drama o the great Canadian North-West, and contains many scenes from the Canadian wilds. A derelict Englishman of aristocratic parentage is the outstanding figure. In a fit of rage at his Puritanical family, he sends his squaw wife home to them, in full regalia of blankets and moccasins. The family, however, take her in without protest, educate her, and she becomes in time a general favourite with them. The husband, whose rum-seeking career in the Klondike finally disgusts him with its sordidness, returns to England, is received with open arms by his wife and family, and the play ends with a general reconciliation.

The two comedies, in one of which Larry Semon acts 'The Suitor," and the Topics of the Day from the Literary Digest, also received well-merited attention.

The one-play-a-night system inaugurated here by the Capitol Theatre will doubtless become popular with Peterborough audiences, as it enables the management to put on a better and bigger performance, with less crowding and inconvenience all around, while those who prefer to see only the feature picture, may delay their arrival until 8.50, when it starts.

The performance of Miss Marjorie Stevens the dainty little violiniste from the Palace Theatre in Toronto who came to Peterborough for last night's opening on her way from Montreal where she has been for two weeks directing the ladies' orchestra at the Capitol Theatre in that city made a decided hit especially in her last solo, a gipsy number. "Love Will Find a Way," the beautiful "Souvenir," and "Just Like a Gipsy," in which Miss Stevens, dressed as a gipsy, plays under a spotlight, brought the house down, and applause was loud and enthusiastic. The young artiste excels in her beautiful tone and excellent bowing, and her performance last night was in accordance with the nature of the fine opening programme.

The orchestra, which had only one rehearsal, gave an excellent rendition of good music under the direction of Mr. Herbert Hawthorn.

The netx production will be "Humoresque," on Thursday, Friday, and Saturday, a picture which is considered one of the greatest stories of the power and depths of mother love ever filmed.

Mr. N. L. Nathanson, president and general manager of the Famous Players' Corporation for Canada, arrived in time for the opening last evening, leaving on the midnight train for Montreal, en route to New York.

Mr. J. C. Green left this afternoon for Toronto.

The new theatre which will remain under his direct supervision, will be managed by Mr. Edward Abbey.

LOST

A Special Memorandum Book, marked "Inspecial Report," between Edinburgh and Charlotte Streets, on George Street. Finder will be suitably rewarded by leaving at Examiner Office, or with C. M. Zealand. 'Phone 776. 1d-92

Grizzly bears are becoming rare in Alaska.

The average annual salary of college presidents of the United States is $7817. Deans of colleges and universities average $4060.

CITY AND GENERAL

FOR SALE — FIVE ROOMED cottage with conveniences. Apply 376 Homewood avenue. 6d 97 983

DR. T. P. McCULLOUGH.
Eye, Ear, Nose and Throat Specialist. 166 Brock Street. Phone 36w.

W. J. POULSOM.
Auto and Taxi Livery, corner Charlotte and George streets. Prices reasonable. Phone 430. 28d 108

WE BOTH LOSE.
If you don't let me figure on your painting and decorating, we both lose money.—**W. C. Ford.** Phone 1283. 6d96 935

NOTICE.
Mrs. Lucas, 573 Patterson Street, announces that she is unable to take any more orders for dressmaking this season. 1d-92

TO HOLD TEA.
Mrs. Edgar Worth, 590 Weller Street, is giving a tea Thursday afternoon, April 21st, in aid of All Saints' Women's Guild. Silver collection.

A NEW PIANO.
The piano for the new Capitol Theatre, which opened last evening, was supplied by the local firm represented by Mr. Frank White house.

DR. N. H. SUTTON.
Surgery—Room 113, Barrie Bldg., 112 George Street. Hours: 9-11 a.m. 2-4 p.m. Evenings and Sundays by appointment. Phone 131. Residence 543 Park Street. Phone 1111. d-tf

DONT DELAY.
We can give you better attention now than when the season's rush begins. Have your Furniture Re-upholstered better than new, with Finest Selections of Tapestries at Reasonable Prices.—The American Upholstering Co., 221 Hunter Street.—'Phone 697—Nights and Hol. 396. dtf

ROOFING.
British Columbia Cedar Shingles, "Fastlake" Steel Shingles and Corrugated Iron. Asphalt Slate and Ready Roofings for sale by Fred. H. Rowan, 271 McGill Street. Phone 851. d-tf

OPTOMETRY.
Martin J. Roche, Consulting Optometrist and Manufacturing Optician, Graduate Canadian Ophthalmic College. Eyes Examined. Glasses Fitted. 188 Charlotte street. 'Phone 422; r 950. t-t-s

SWIMMING PARTY.
All those interested in swimming are invited to the Young Women's Christian Association to-morrow evening to meet Miss Carroll, the new swimming teacher. The party will close with a dip in the pool. 1d

ALGONQUIN PARK.
The open season for speckled trout begins May 1st. Make your reservation at Highland Inn early. Write to N. T. Clark, Manager, Highland Inn, Algonquin Park, Ont. 1d-92

NURSES WILL MEET.
A meeting of the Peterborough Chapter of G.N.A.O. will be held in the Public Library Wednesday afternoon, April 20, at 3.30, to which all graduate nurses are invited. 1d-92

AUCTION SALE.
Friday afternoon at Hancock's Auction Room, of household furniture, furnishings, and etc. Parties having anything to sell should send same in to sale. 3d-94-975

NOT THE AUTHOR.
A letter appeared in the Examiner a few days ago signed "J. C. Sullivan." Mr. J. C. Sullivan, grocer, in East City, desires the public to know he was not the author.

TYPEWRITER RIBBONS.
Black—Blacker—Blackest.
Black and Red, Purple and Red, and ALL other colors for ALL makes of typewriters. Our ribbons are all guaranteed by the manufacturers. Nelson's Typewriter Company, 332½ George street. Phone 229.

CALEDONIAN CLUB MEETING TO-MOROW NIGHT
The Caledonian Club Ladies' Auxiliary are holding a whist drive to-morrow night in W.O.W. Hall at 8 p.m. Drawing for quilt will take place same evening.

SHOE-SHINE AND HAT CLEANING.
Spruce up! Come to the Dominion Billiard and Tobacco Store, 408 George street, for a slick Shoe Shine. Four experts — no waits. Hats Cleaned in first class style. We call for and deliver your hat. Phone calls attended to. 26d-114

$2.50 GUARANTEED CORD TIRES, $2.50.
WE HAVE BEEN FORTUNATE IN SECURING A LIMITED NUMBER OF GUARANTEED CORD BICYCLE TIRES WHICH WE CAN OFFER AT $2.50 WHILE THEY LAST. AN OFFER WE WILL NOT BE ABLE TO DUPLICATE THIS SEASON. WHITE BROS. 174 HUNTER W. 'PHONE 897, OPP. ORIENTAL. 5d-96.

IN MEMORIAM

STRATTON — In loving memory of Hon James Robert Stratton, who passed to rest on April 19th, 1916,—beloved husband of Eliza J. Stratton.

"Whatever is Worth Doing—

Is worth doing well" Thus, your Jewelry Repairs, however small, are worthy, of expert attention.

When they are done at ***Warne's*** you are assured of Skilled Craftsmen and Fine Material in the Work.

Glad to receive damaged Jewelry and make estimates of costs of repairs.

Warne's
"DIAMOND HALL"
349 George St.

Society

The many friends of Mr. David Curtin will be pleased to learn that he is recovering from a very critical operation performed at St. Joseph's Hospital on April 10th. However, owing to the nature of his illness, he will be compelled to undergo another operation when sufficiently recovered in strength.

Mrs. Edward H. Wood has returned from New York, where she was called on account of the illness and death of her father.

Mr. M. A. Turner, who has been spending the winter in California, arrived home on Saturday last, being called back to the city on account of the serious illness of his mother. Mrs. Turner will remain in California for several weeks.

Yesterday Mr. and Mrs. John Record of Port Hope, celebrated the 40th anniversary of their wedding at the home of his brother, Mr. George Record, 13 Cricket Place. Those present were brothers, Messrs. George and Richard, with their children, Mrs. Colwell, Miss Nellie Colwell, Mr. John Colwell with his wife and family, from Port Hope, and Mr. and Mrs. Harvie and family of Peterborough. Mr. and Mrs. Record received several beautiful pieces of silver in commemoration of their anniversary.

Mrs. G. W. Mulligan, 804 George Street, will leave to-morrow for Regina and Medicine Hat to visit her daughters, Mrs. Irvine and Mrs. Brummwell.

The Otonabee Chapter, I.O.D.E., dance held last evening in the G. W. V. H. Hall was an unqualified success. About one hundred and twenty-five young people took advantage of the excellent floor and music provided by Al. Linton's orchestra from Toronto, and there were seventeen tables of card-players. Prizes for the ladies were in cut glass, and were won by Mrs. C. E. Jamieson at bridge, and by Mrs. O. Steer at the "five hundred" tables, while handsome decks of cards fell to the lot of the gentlement, Mr. Howson being winner at bridge and Mr. P. L. Allison at five hundred.

Miss Emma Carroll, of Toronto, arrived in the city yesterday to take charge of the Y.W.C.A. swimming pool.

Mrs. William Stanles, of Apsley, is spending a few days in the city the guest of her sister, Mrs. E. Walsh, Patterson Street.

The many friends of Mrs. W. H. Roberts, 496 Stewart street, will regret to learn that she is seriously ill.

Mr. Bert Everett, of Hunter street, who is being moved to the Toronto branch of the Canadian Packing Company, was tendered a farewell supper in Hooper's Palm Room last evening by the members of the Excelsior Club of George street Methodist church, of which society he has been the president. Mr. A. Fitzgerald, vice-president of the Club, occupied the chair. Speeches of appreciation and regret at his departure were tendered Mr. Everett by different members of the club, including Rev. Harold Young, Mr. Alex. Fitzgerald. Messrs. Horace Coon, T. Clements, Charles Telford and Reginald Cuffe, and Mr. S. R. Armstrong, in the name of the Excelsior Club, presented him with a handsome electric grill. Mr. Everett made a suitable acknowledgment, expressing his regret at severing his pleasant relations with the Club, of which he has been so faithful and popular a member.

DR. M. C. GOODWIN
Chiropractor
PALMER SCHOOL GRADUATE
Suite 106-108, Barrie Building
Phone 431, Peterborough
LADY ATTENDANT
Office Hours 10 to 12 a.m. 2 to 4 p.m. 7 to 8 p.m.

BIG SALE
Linola $1.55. Floor Cover for 9ft Remnants of Floor Oilcloth 69c
Boots at Half-price. Stockings, Shirts, and Underwear, Towellings. Fine Wide Cottons and Flannelettes Many Goods at Half-prices.
—Our BIG SALE Still Goes On—
Hundreds of Bargains at Shameful Cut Prices.
R. C. BRAUND
PARK ST. & BARGAIN ARCADE

Coming Events

TO-NIGHT—WATER ST. BOWLing Alleys.
WEDNESDAY,.. APRIL.. 20 — ..Postponed meeting of Union Teachers' Training Class in Trinity Sunday school hall, at 7 p.m.
TO-MORROW EVENING—Caledonian Club Whist Drive in the W.O.W. Hall at 8 o'clock.
THE LAST DANCE OF THE series will be held in the Conservatory of Music Hall to-morrow night Al Linton Orchestra in attendance. The King's Daughters will serve refreshments. 1d 92

LAWN MOWER GRINDING.
WE HAVE SECURED THE SERVICES OF AN EXPERT LAWN MOWER GRINDER AND WE ARE NOW IN A POSITION TO GIVE OUR CUSTOMERS PROMPT AND EFFICIENT GRINDING. 'PHONE 897 AND WE WILL COLLECT. WHITE BROS., 174 HUNTER W. 5d-96

SPRING PLANTING

This is the proper time for planting Shrubs and Vines of all kinds.

We have just received from Europe a large shipment of ROSES all guaranteed to be low budded stock and in fine planting condition. Fifteen of the hardiest free blooming varieties to choose from.

Climbing Roses, Dorothy Perkins, Pink and Crimson Rambler, the two best for our climate.

Dwarf Bedding Roses, in white, pink and red.

All roses 75c each, $8.50 per dozen.

Clematis Jackmanii, the hardy purple Clematis.

Dutchman's Pipes and Boston Ivy.

Hydrangea, Spirea, etc., in variety.

The above stock may be inspected at our Greenhouses, 436 Water street.

The Peterborough Floral Co.

Ladies' Ready-to-Wear Dept.

Exclusive but Inexpensive Styles

Suits

Sport and general utility Suits in variety of styles and cloths, including the popular 'Heather Jerseys," "Rainbow Tweed" and "Homespuns." Combination effects in plain Pekin and China blue with stripe, moss green and plaid, tobacco brown and sand, also heather mixtures in blues, fawns, browns and greens. Moderately priced from $32.50 to $48.50.

Barrie's LIMITED
Phone 340

Distinctive Millinery

Spring Display

The Vanity

Exclusive Styles Moderate Prices
212 Barrie Building
Phone 1730J
Miss S. E. McKinnon Miss L. A. Jowett

Measuring The Eye

The science of making one highly delicate organism work in conjunction with a mathematically correct production to improve the usefulness of either is what DR. FOWLER does with his "PEBLO" Eyeglass fitting. He applies scientific principles and absolutely guarantees his work.

—Consultation Free—

FOWLERS'
Registered Optometrists. Eyesight Specialists
A. A. FOWLER, Reg. O. I. E. FOWLER
373 George Street

PEONIES

Just received, 1000 Fine Peonies fresh dug and in fine condition.

Red. Pink White unnamed, 40c each — *3 for $1.00*

Named Sorts, very choice 75c. each

J. H. CALLANDER,
565 Weller Street. *Phone 847*

BIRTH.

TEABO.— On April 19th, to Mr. and Mrs. Wm. Teabo, 166 Antrim street, a son.

CURTIS.—At Roseneath, Ont., on Saturday, April 16th, 1921, to Mr. and Mrs. Oswald E. Curtis, a daughter.

McMAHON.—Born April 19, 1921, to Mr. and Mrs. Harold McMahon, 32 Lafayette Ave., Peterborough, a daughter (Freda Olive.)

HELEN ELIZABETH KENNEY
MASSAGE,
Graduate McGill School of Physical Education.
Telephone 1613W.
Neuritis, Fractures, Flat Foot, Etc.

ACCIDENTS

Chiropractic Adjustment of slightly displaced Spinal Bones is followed by the disappearance of distressing ailments. Eight Years' Experience.

R. T. PETTERSONE
OFFICE: 435 GEORGE STREET
Over Toronto Trust & Loan Co.
Phone 871
Hours 10.30 to 12. 2 to 4. 7 to 8.

DR. W. A. SETTLE
OSTOEPATH
124 Hunter St. Phone 649
Hours 9 a.m. to 9 p.m.

It's Confidence that does it.

HERE YOU ARE

CHOICE TABLE DELIGHTS FOR THE THRIFTY HOUSEWIFE.

FRUITS

Pineapples ..... 35c, 45c and 50c
Oranges, Extra Delicious — at ..... 55c, 40c and 35c Dozen
Grapefruit, Florida .... 3 for 25c
10c each, 2 for 25c, & 20c each
Bananas, Clean-skinned and firm ..... 50c and 60c Dozen
Lemons ..... 30c Dozen

MAPLE SUGAR.
A No. 1 Grade, lb. 35c
Maple Syrup, quart 75c

HEINZ SPECIALS.
Heinz Mustard Sauce, bot... 35c
Heinz Beefsteak Sauce, bot. 35c
Heinz Tomato Ketchup, bot. ..... 25c and 40c
Heinz Baked Beans — We have these Beans with Sauce, without Sauce, or in Tomato Sauce without Pork Vegetarian style), tin ..... 18c and 22c

PORTER S. WHITE CO.
'PHONE 208 334 GEORGE

Advertise in the Examiner

Phone 566 *Driscoll Terrace, Off Hunter Street*

EAST CITY GARAGE
Under New Management—CLAUDE L. ENSOR.
Specialist in
LIGHTING, STARTING, IGNITION
DELCO AUTO LITE REMY
Completely Equipped with Special Testing Apparatus

In Advertising, the Long, Steady and Strong Pull tells over the spasmodic effort.

The Evening Examiner

PROBABILITIES.
South west winds, fair and moderately warm... Thursday—East and south east winds with rain.

VOL. XLIX. NO 92 PETERBOROUGH, WEDNESDAY, APRIL 20, 1921 PRICE THREE CENTS

Y.M.C.A. CIRCUS, ONE NIGHT ONLY, FRIDAY, APRIL 22nd

GENERAL ADMISSION 35c. RESERVED SEATS 50c

LATE RETURNS SHOW 113,645 DRY MAJORITY

INCOMPLETE FIGURES FROM 48 OF 51 DIVISIONS OR ABOUT 60 PER CENT. OF TOTAL VOTE.

EXPECT MORE DRY VOTES

TORONTO, April 20.—(Canadian Press). — With forty-eight electorate districts out of fifty-one heard from and returns from these centres only partially complete prohibition leaders estimate that Ontario had declared for a bone dry province by a majority of 113,645 votes on compilations made this morning. They claim that only sixty per cent of the total vote of approximately 750,000 has been heard from and point out that their majority will reach two hundred thousand when complete returns are available, as it is understood that the remaining sub-divisions to be heard from are essentially dry districts.

Rev. Dr. A. S. Grant of the Ontario referendum committee, discountenanced reports to the effect that a court hearing relative to deciding the constitutionality of the referendum would affect the time limit for inauguration of the Sandy Bill Prohibition Inter-Provincial Traffic and reiterated his former statements that Ontario would be bone dry after July 18th.

S. O. E. BANQUET ST. GEORGE'S DAY

The regular meeting of Lansdowne Lodge held on Monday night was well attended several matters of importance occupying the attention of the members.

The question of converting one of the Lodge rooms into a Club room and procuring the necessary equipment was discussed and deferred until a later meeting for decision.

The Church Parade this year will be held on May 22nd and the Lodge will attend St. George's Church that evening the members are requested to keep this in mind and be present at the Lodge Room at 6 p.m

The Friday night social evening this week will take the from of a banquet to celebrate St. George's Day, April 23.

The committee in charge have spared no pains to make this an enjoyable event. An excellent menu has been arranged to be followed by appropriate Patriotic Toasts and solos accompanied by Follis' Orchestra and the Rev. Frank Vipond of Lakefield, will give an address on "The Englishman, His Heritage". The members of the Lodge have the privilege of inviting other Englishmen of the city and the committe hope that a large number of these invited guests will be present that evening. For details of the tickets see under "Coming Events".

During the evening five members were advanced into the White Rose Degree. The degree team under the leadership of Bro. R. Harr, conducting the advancement in a very effective manner. The remainder of the evening was spent in the usual game of Carpet Bowls. A very exciting game betwen Skips Bro. C. Wood and Rathbone ended in a victory for the former.

SYMPTOMS.

When the head is tilted, when the lids are inflamed, when styes appear, when squints or frowns are noticeable, when you feel dull, when headaches are frequent, then is the time to have your eyes examined. See W. H. Lacey, Optometrist, 410 George street.

AT THE THEATRES

GRAND— Trans-Canada English Players in the World Famous Romantic Drama, "The Silver King".

ALLEN — "Kazan," with Jane Novak. Also comedy, "Shuffle the Queens."

EMPIRE—Lewis J. Selznick presents Eugene O'Brien in "Broadway and Home."

REGENT—Grand double feature programme, "The Gentleman Rider" and Paramount Arteraft presents George Barr McCutcheon's story, "The City of Masks."

CAPITOL—The theatre beautiful — A picture programme De Luxe. Orchestra concert at 7.45 p. m. Performance at 8.

DISCOUNT ON CANADIAN DOLLAR ..... 11 7-16 CENTS

HUNS MAY NOT MOVE GOLD AS ALLIES ASKED

PRESIDENT OF REICHSBANK REJECTS PROPOSITION TO PLACE RESERVE WITHIN ALLIED REACH

CABINET NON-COMMITAL

BERLIN, April 20.—(Canadian Press).—While the German Cabinet has not yet indicated the nature of its reply to the Reparation Commission's demand that the German gold reserve be transferred to some point in the occupied zone, President Havenstein of the Reichsbank summarily rejects the proposition, taking the ground that the gold is not only the property of a private bank but that its removal from Berlin is under the conditions named would result in the collapse of German currency at home and abroad.

Financial experts also assert that such a proceding would work havoc with German economic interests and promptly result in the advance of all commodities to fabulous prices as a result of the inevitable depression of the nation's currency President Havenstein declares that serious consideration of the proposition by the cabinet would be a mere waste of time and that it is doubtful whether any government could be found in Germany which would accede to the Entente's demands.

The latest figures of the gold holdings of the Reichsbank, contained in the Bank's statement of April 7, showed that on that date there were 1,001,602,000 marks. The German government is given until April 22 to transfer these holdings to Cologne or Coblenz. In event of default the Reparation Commission will demand delivery to itself direct.

ADDRESSED THE LOCAL ROTARIANS

Capt. R. M. Roy, of the 73rd Carnatic Inf., who has been with the British forces in India, Africa, Persia, Thibet and Mesopotamia for the past six years, spoke to the Peterborough Rotary Club at their regular luncheon held at the Empress Hotel on Monday last. Capt. Roy's address was on present conditions in India and the events which led up to them, forecasting to some extent their possible outcome. The speaker showed a deep knowledge of his subject and delivered his address in a clear and concise manner.

A hearty vote of thanks in the name of the Club was tendered Capt. Roy by the president.

SLIGHT BLOCKAGE IN LIQUOR CONTROL.

Scotch Distillers Snub Quebec Authorities.

MONTREAL, April 19. — The intention of the Provincial Government to take over complete control of the spirituous liquor business in Quebec, importing, wholesaling and retailing has been temporarily blocked by a decision of the great distilleries in Scotland and Europe not to deal direct with the Liquor commission. The distillers are insisting that they can only do business with their agents in Montreal and Quebec. These agents are the big wholesale houses in Montreal and Quebec, the Government Commission had hoped to be able to displace.

TOTAL ECLIPSE OF MOON FRIDAY NEXT

Will Be Visible Generally in North and South America.

A total eclipse of the moon, visible generally in North and South America, takes place on April 22, the duration of total eclipse being the forty-two minutes from 2h. 23m. a.m., standard time, to 3h. 05m. a.m. At this time the moon is darkened by its passage through the shadow of the earth.

Lunar eclipses can only occur at the times of full moon, that is, when the moon and sun are on directly opposite sides of the earth. At 6h. 20m. p.m. of April 21 the moon rises full and round some fifteen degrees south of east and is due on the meridian at an altitude of 32 degrees by 11h 47m. p.m.

At this date, April 22, the earth is 93,408,000 miles, in round numbers, from the sun, and the length of the earth's shadow to its apex is some 864,000 miles. The moon is 236,550 miles from the earth, and the diameter of the section of the shadow where the moon cuts through it is 5,750 miles.

MONTREAL HOLDS NO HOPE FOR ARID ONTARIO; LIQUOR STOCKS IN OASIS ARE CLEANED OUT

MONTREAL, April 20. — (Special.) — Those in Ontario who did not expect the province to vote dry, and who neglected to get their supplies in advance of the vote will experience a well defined period of drought as soon as what they have on hand is used up, if they are depending on the Province of Quebec to replenish their stocks.

This is due to two causes; first the new License Commission which takes hold on May 1st will not sell to any outsider. This was made plain this morning by the Hon. G. A. Simard, Chairman of the Commission, who stated:

"After May 1 we will sell one bottle at a time to people in the Province of Quebec only."

The other cause is that the present license holders, who go out of business on May 1 and to whom no extension of time will be granted even to fill orders to outside places, are inundated with business and can't handle between now and May 1st any more business. In addition most of them have been cleaned out of the standard brands, as when the new law was announced some months ago they stopped putting in orders for any more goods. There are a few who have still some stocks on hand and these will make an effort to get rid of them between now and the 1st of May, but what they have all combined is but a drop in the bucket compared to the amount that will be ordered between now and the date of the new regime in Quebec.

"We have been turning back orders at the rate of $10,000 a day or so for the last two weeks," said the head of one of the oldest firms this morning. "We have been practically cleaned out except for odd lines and bulk stuff, and will close our doors for the last time at the end of this week."

Similar information was given by other large dealers.

There remains for the Ontarionan who wants to stock up for the long arid period ahead therefore only the distilleries in Britain or their agents in Montreal. An order put in now would give time to have delivery before the expiration of the 60 days when the law voted on Monday goes into effect. The stuff will go through the province of Quebec in bond and so will not be interfered with by the Commission.

Mysterious Shot From Side of Bewdley Road At Dusk Last Evening

WILLIAM TRUE AND JAMES JOHNSTON CUT BY SPLINTERED GLASS WHEN BULLET SMASHED THROUGH WINDSHIELD OF THEIR CAR—JOHNSTON CARRYING ABOUT $300 AT THE TIME—POLICE INVESTIGATING.

While slowly driving north on the Gravel road a half-mile south of Bewdley last night at dusk, William True, driver for G. Dunford, Brock street, and James Johnston, produce dealer of Bailieboro, were shot at from the side of the road, but escaped serious injury, although both were cut about the face with flying glass when the bullet smashed the windshield, glancing off on the other side of the road.

James Johnston lives in Bailieboro and buys produce in the country. Evidently his own car is not in use and for some time he has had an agreement with G. Dunford by which he is furnished with a car that goes out from Peterborough every day and a wide territory is covered. Yesterday he was buying south and west of Bewdley and they were returning to Bailieboro when the supposed shooting occurred. True was driving and Johnston sitting beside him in the front seat.

Shot Shatters Windshield.

It was between seven and eight o'clock and objects were becoming indistinguishable in the gathering gloom, and they were just about a half mile from Bewdley, according to True's story, when he saw a flash of fire at the side of the road, followed by a ringing crash as the windshield was struck by the bullet and the showers of glass fell upon them. It all happened in a second. True said he saw the flash and then the top half of the windshield right in their faces was split and splinters of glass flew about the car. True has is left eyebrow cut and Johnston was cut about the neck. Before they were fully aware of the shooting the shot had died away and the hush of the fading day had returned.

Wanted to Investigate.

Johnston, it is said, wanted to stop and follow up the shot, but True's counsel to drive on and let the police solve the shooting prevailed, and they drove to Bailieboro. Johnston unloaded the produce at his house at Bailieboro and True drove to Peterborough, where the Provincial constable, T. Y. Stratton, was notified and later with several officers of the local force, returned to the scene of the shooting. The hotelkeeper at Bewdley was interrogated but he said that he had not heard the shot, though True stated that the occupants of a car which was waiting for them to pass farther down the road, said they heard the shot distinctly.

The case is to-day being further investigated by the authorities. It is said that Mr. Johnston was carrying about $300 at the time of the shooting.

TOTAL DEBENTURE DEBT OF CITY OVER THREE MILLION DOLLARS

EXACT FIGURE $3,094,582.22—COUNCIL WILL INVITE TENDERS FOR $230,000 BRIDGE DEBENTURES NOT YET SOLD, AND TO MATURE IN 20 YEARS.

The following interesting statement was presented to the Finance Committee of the City Council yesterday afternoon by City Treasurer Adams:

CITY OF PETERBOROUGH.

	1919 Gross	1919 Per Cap.	1920 Gross	1920 Per Cap
Total Debenture Debt	$2,550,913.80	120.00	3,094,582.22	142.00
Net Debenture Debt	885,165.54	41.00	1,704,338.05	73:16
Total Receipts, Current	501,357.65	23.61	604,002.75	27.72
Taxes Levied	480,204.24	22.61	570,267.86	26.17
Taxes Paid	453,101.78		547,478.31	
Other Receipts	21,153.41	1.00	33,735.69	1.55
Percentage of Taxes Paid	94%		96%	
Population	21,230		21,790	

20 Year Debentures.

The committee recommended yesterday that the Ashburnham bridge debentures be issued to mature in 20 years and that the City Treasurer ask for tenders for the $230,000 debentures not yet sold, and also offer for sale $7,000 local improvement debentures to receive same rate as the bridge debentures.

A Ten Spot.

The Finance Committee granted $10 to T. H. Stintson of Lindsay to meet part of his expenses as acting secretary of the municipalities in the Central Ontario Power scheme.

Mr. Stintson wrote that no provision had been made to cover the numerous disbursements, and he was asking each of the principal municipalities to bear their share.

WOMEN TO BAR.

VICTORIA, B. C., April 20. — (Canadian Press).—Miss Annie Jane Agar and Miss Hilda Sophie Cartwright have been admitted to the bar and will practise their profession in British Columbia.

WANTED — A TRAVELLING SALESMAN, WITH SELLING EXPERIENCE. ONLY A BUSINESS-GETTER NEED APPLY. FIRM WELL ESTABLISHED; WILL SUPPLY CAR. APPLY BOX 950 EXAMINER. 3d94 950

TWO DROWN IN ENDEAVOUR TO LAUNCH CRAFT

PRECIPITATED INTO TRENT WHEN TRYING TO EMBARK FROM PIER, TWO YOUTHS MET DEATH

BODIES NOT RECOVERED

CAMPBELLFORD, April 20. — (Exclusive to The Examiner.)— Charles Ibey, aged 14, son of John Ibey, and Kenneth Blakely, 17, who lived with his grandparents, were drowned at Meyersburg this morning. They were out on a pier in the river and were trying to get into an old boat when by accident they fell into the water. At twelve o'clock neither body had been recovered.

The current at this point is exceptionally strong. The water rushes between walls of shale and at present there is an unusually large flow. Meyersburg is about five miles south of Campbellford on the Trent.

$350,000 SPENT IN THE CAMPAIGN

ESTIMATES OF REFERENDUM EXPENSES RUN HIGH

TORONTO, April 20. — (Canadian Press.) — Estimates of the cost of the referendum campaign to the "wets" and "drys' vary, but it is believed the Liberty League expenses will run to a hundred and fifty thousand dollars, and that two hundred thousand was actually spent on the "dry" campaign.

Rev. Ben Spence stated that it would not be possible to figure out the cost of the fight. "This was just one battle of the war on booze," he said: "all that had been spent before had an influence on the result.'

MRS. GARFIELD TRIES TO SAVE SENTENCED SON

CIRCULATING PETITION TO HAVE DEATH SENTENCE COMMUTED

WOODSTOCK, April 20. — (Canadian Press.) — Mrs. Garfield, of Toronto, mother of Norman Garfield, in jail here condemned to die for the murder of Ben Johnston, the local confectioner, will make an effort to save her son from the gallows. Mrs. Garfield has been here for a few days making arrangements to circulate petitions praying that the sentence of death be commuted to life imprisonment.

To-day she is personally canvassing the city for signatures to her petition. The petition will also be circulated in London and Toronto.

FOOT SPECIALIST HERE

Dr. James Macdonald, foot specialist, assistant to Dr. George S. Smyth, Toronto, leading Podiatrist, will be at the Montgomery House, 181 Simcoe street, for three days only. Sore Feet, Broken Down Arches, Corns, Callouses, Ingrowing Toe Nails, successfully and painlessly treated. 1d93

RADIUM AIDS BONE GROWTH.

Seen to Help Wounded Soldiers.

NEW YORK, April 20.—To an endowment of $300,000 bestowed by the late Jacob H. Schiff to the Montefiore Home and Hospital at Bainbridge Avenue and Gun Hill Road, Bronx, for medical research work was accorded the credit, at the recent annual meeting of the institution, for considerable progress made last year, especially in cures of cancer patients by means of the x-ray and radium. Experiments at the hospital, it was said, had led to a discovery that radium is of marked value in certain bone diseases, in that it stimulates the growth of new bone. It is believed this discovery may be of great value in the rehabilitation of wounded soldiers.

At the Montefiore County Sanitarium at Bedford Mills, satisfactory progress and results have been attained, it was reported, in the treatment of tuberculosis by the pneumothorax method. Of sixty-five cases treated by this method, 28 per cent. of them were discharged with the disease arrested, 42 per cent. improved and 30 per cent. did not profit by the treatment.

Miners Reaffirm Their Demand for a National Wages Board and Pool

DAILY HERALD, LABOUR ORGAN, CLAIMS VOTE WAS 14 TO 1 AT MEETINGS PREPARATORY TO FRIDAY'S CONFERENCE.

NO SIGN OF WEAKENING

LONDON, April 20.—(Canadian Press.).— The demands for the establishment of a National Board and a National Wage Pool have been reaffirmed by large majorities by the district committees of the miners throughout the country, it is claimed by the Daily Herald, the Labor organ. The newspaper claims that these meetings which were held preparatory to the conference of the Miners' Federation here on Friday, stood fourteen to one in favor of the demands of the union.

ARCHDEACON CODY TO REFUSE OFFER

TORONTO, April 20. — Canadian Press.—According to information received here, Archdeacon Cody of St. Pauls Anglican Church, has decided to decline the invitation to accept the Archbishopric of Melbourne, Australia. He will announce his definite and final decision to his congregation next Sunday, it is said.

200,000 MORE AGAINST HUNS

FRENCH CLASS OF 1921 YIELDS 75 PER CENT. EFFECTIVES WHO MAY HALE TO FIGHT GERMANS

PLANNING INVASION

PARIS, April 20. — (Canadian Press.)—Reports show that the military class of 1921, called to the colors during April has yielded two hundred thousand men, which is more than seventy-five per cent. of the youths twenty years of age, who are subject to military service. This is the first time such a high percentage of effectives has been secured.

PARIS, April 20.— It is understood that a complete plan for the invasion of the Ruhr Valley has been approved by Marshal Foch and his technical advisers and furthermore the French consider it is not necessary to notify Berlin of thier intentions.

They have taken the attitude that Germany has been warned sufficiently and that if at midnight of April 30 there has not been the payment of 1,000,000,000 francs due by Germany to the reparations commission March 23 last and 11,000,000,000 francs in addition which is due to make the 12,000,000,000 total due May 1, the French will simply use the economic and military sanctions under the treaty and march eastward on to Ruhr. While no official statement could be obtained, it is known that the classes of 1918 and 1919 have been ordered to be in readiness. As for any new propositions which are under way from Germany, the French declared they did not take them seriously.

MRS. A. MITCHELL, OF LAKEFIELD, DEAD

HIGHLY RESPECTED IN COMMUNITY—FUNERAL TO-MORROW

LAKEFIELD, April 20. — The death occurred on Tuesday afternoon of Mary Mabel Doughty, wife of Aubrey Mitchell, aged 39 years, after a long and very trying illness. Deceased was a daughter of Mr. and Mrs. Thomas Doughty of Dummer, and is survived by her husband and one daughter, Miss Vera. Mrs. Herbert Mitchell is a sister.

The late Mrs. Mitchell was well known in the village and her death will be sincerely regretted.

The funeral will take place from the family residence, Bridge street, on Thursday afternoon at 2 o'clock, to the Lakefield cemetery.

5000 MILITARY CROSSES ISSUED.

More Than 3,000 Await Distribution

LONDON, April 19.—Five thousand Military Crosses have been issued by the War Office during the last few months but more than 3,000 are still awaiting distribution. In many cases communications have been made to officers at the addresses given by them on demobilization, but without result. Those who have not yet received the crosses to which they are entitled are asked to make written application as soon as possible to the secretary (C 2 investitures), War Office, Whitehall, London, S.W.I.

THE REGULAR WEEKLY AT HOME OF THE IMMACULATE CONCEPTION HOLY NAME SOCIETY WILL TAKE PLACE TONIGHT, WEDNESDAY, APRIL 20, REFRESHMENTS SUPPLIED BY THE FARMERS 1d93

MOTOR FLUSHER MUST SATISFY THE MAYOR

MANUFACTURERS OF NEW TRUCK DESIRE TO GIVE FULL SERVICE

The motor truck bought for the Board of Works Department to be used in flushing the paved streets and oiling the roads must give entire satisfaction before Mayor McIntyre will sign the cheque in payment for it. "This truck is more or less in an experimental stage yet," the Mayor told the Examiner. "It is something new and Peterborough is in advance of the times in buying it. Certain adjustments will have to be made before it is right, and the company have shown a desire to make it right according to their promises and as specified when the order was given."

Mayor McIntyre said that if it was necessary to send the truck back to the factory that recourse would be taken. He would insist that this apparatus fulfill the purposes for which it was bought. The Mayor remarked that the company's interest in the servicability of the truck under local test operations and their wish to give the fullest satisfaction was evidently an assurance that there would be no difficulty in securing the adjustments desired.

NEW VICTROLA RECORDS

This month's list of Victrola records includes among others the following, all obtainable in the Victrola Parlors of Ye Olde Firme Heintzman & Co. Limited, George and Hunter streets, Peterborough: Virginia Judge (Southern Court Scene); Serenata (Memories of a Concert); Just a Little House of Love) Beau Soir (A Beautiful Evening); O Cease Thy Singing, Maiden Fair.

MEN AND WOMEN WANTED.

If you have a vacant position in your office or factory an Examiner Want Ad will fill it for you most quickly.

FOUND — "MY LADY'S LATCHKEY," THE AMAZING LOVE MYSTERY, FEATURING KATHERINE MacDONALD, AT THE ALLEN TO-DAY.

WEDNESDAY, 7.45, PAY PARADE.
LEON FRAZER, MAJOR.
2d-93 O.C. NO. 3 COMPANY

MEMBERS OF GOLDEN LINK REBECCA LODGE, ALL ODDFELLOWS, THEIR WIVES AND FRIENDS ARE INVITED TO AN ILLUSTRATED LECTURE ON THE ODDFELLOWS' HOME, FRIDAY EVE AT 8 O'CLOCK, IN THE ODDFELLOWS' HALL, BY P. G. M. REV. WALTER COX, OF TORONTO. ALSO A PROGRAMME OF HIGH CLASS LOCAL TALENT.

A COLLECTION WILL BE TAKEN FOR THE BENEFIT OF THE ODDFELLOWS' HOME OF ONTARIO. 4d-95

BARBEAU'S CARTAGE

All kinds of moving and carting by careful and experienced men. A new Motor Truck has been added to our equipment, which will enable us to give better service than ever to our patrons. Satisfaction guaranteed. No distance too far. New Furniture Van. Largest in the City. Household Effects moved with care.

A. BARBEAU

EDWIN ELCOME

TAXIDERMIST,
692 Harvey Street, Peterboro, Ont.
HEADS, BIRDS, FISH, ETC.
Mounted Artistically and Permanently.

No other birds than Owls, Hawks, Crows can be mounted at this season, unless they are accompanied by the number of the Permit, or an affidavit made out before a Justice of the Peace, stating the nature of the accident which killed them.

RUSTIC BIRD HOUSES FOR SALE.

TELEPHONE 790

WHEN YOU WANT YOUR
Piano or Organ Tuned
Player-Pianos a Specialty
ALL WORK GUARANTEED
W. H. Cunningham, 560 Weller St.

MONEY TO LOAN.

We have funds to loan on Real Estate Security at the lowest rates. GORDON & O'BRIEN. Phone 219.

DENTISTRY.

DR. J. F. O'BRIEN, Dentist. Office formerly occupied by Dr. McKenty, No. 370 George street. Open evenings by appointment.

OSTEOPATHY.

DR. BRUCE E. MARSHALL—Osteopathic Physician. Office, 242 Hunter Street. Hours, 9 to 11, 2 to 4 p.m., 7 to 8 p.m. Telephone 116W.

DRS. WALMSLEY & SETTLE—Osteopathic Physicians. Office in Sun Life Building, corner of Hunter and Water streets. Entrance, 124 Hunter street. Phone 649. Office hours, 9 a.m., to 6 p.m.

MEDICAL.

DR. BUCHANAN, F.R.C.S., Edinburgh, M.R.C.P., Eng., L.R.C.P. London. Eye, Ear, Nose and Throat Specialist. Hours: 9-11, 2-4 p.m., and 7-8 p.m. Phone 519. Office; corner of Water and Murray Streets.

DR. E. E. HARVEY, silver Medalist, University of Toronto. Special attention to Diseases of Women and Children. Office hours, 1 30 to 6 p.m., 7 to 8 p.m. Phone 222 Office, 212 Brock street.

BARRISTERS AND SOLICITORS.

GORDON & O'BRIEN—Barristers, Solicitors Notaries. Money to loan on easy terms. Special attention to Patents and Trade Marks. Phone 219. G. N. Gordon, J. A. O'Brien. Mr. G. N. Gordon will be in his office every Saturday to meets clients from nine till five and occasionally Monday mornings.

S. T. MEDD, Barrister, Solicitor, Notary. Office over the Dominion Bank, corner of George and Simcoe Streets. Telephone No. 22. Private funds to loan at current rates upon easy terms

C. R. WIDDIFIELD, B.A., Barrister, etc., and Solicitor for the City of Peterboro. Money to loan. Office over the Bank of Commerce. Phone 550.

PECK, KERR & McELDERRY—Barristers, Solicitors and Notaries. Office, Water street, Petesboro. Money to loan at the lowest current rates of interest on easy terms of payment. E. A. Peck, F. D. Kerr, V. J. McElderry.

O'CONNEL & CORKERY—Barristers, Solicitors and Notaries. Money to loan at the lowest current rates of interest. Daniel O'Connell, John R. Corkery, Hunter street, two doors west of the Post Office.

DUMBLE & JOHNSTON—Barristers, Solicitors etc., Office over the Toronto Savings and Loan Company, George street. D. W. Dumble, K.C., W. Johnston.

A. E. DIXON, Barrister, Solicitor, etc. Office, corner Hunter and George Sts, Entrance next to Madill's drug store.

HALL & HALL—Barristers, Solicitors, and Notaries Public, Hunter street, Peterborough, next to St. John's Church. Money to loan at the lowest rates of interest. E. H. D. Hall, Basil D. Hall.

MOORE & WEARING—Barristers and Solicitors, 403 Water street, opposite the Post Office. Money to loan at the lowest current rates of interest. Jos. Wearing, M.A.

R. R. HALL—Barrister, Solicitor, etc., Peterboro, Ont. Office, corner of Hunter and Water streets, over the Canadian Bank of Commerce. Trust funds to loan on easy terms of payment.

JAMES FORDYCE STRICKLAND—Barrister, Solicitor, Notary Public. Money to loan. 124 Hunter Street, Peterboro. Phone 151.

ARCHITECTS.

W. & WALTER R. L. BLACKWELL—Architects. Office, Bank of Commerce Building, corner of Hunter and Water streets. Telephones Office, 1300J residence, 1272.

W. H. BARRY—Architect. Plans prepared for Monumental, Commercial and Domestic Buildings. Office, 539 Gilmour street. Phone 557W 557W.

Railway Time Tables

GRAND TRUNK RAILWAY.

(Corrected to Date.)

No. 96—8.10 a.m., for Port Hope and Toronto.
No. 95—8.20 a.m., for Lindsay, Blackwater Junction, Orillia, Midland, North Bay and Toronto.
No. 98—8.25 a.m., for Hastings, Campbellford, Belleville, and points on the Main Line east.
No. 371—12.15 p.m., for Lakefield.
No. 92—12.04 p.m., for Lindsay, Port Hope, Toronto, Buffalo, making connection with International Limited, for London, Detroit and Chicago.
No. 371—8.30 a.m., for Lakefield.
No. 100—2.00 p.m., for Hastings, Campbellford and Belleville.
No. 95—5.40 p.m., for Lindsay, Orillia, Midland, North Bay and Toronto.
No. 94—9.10 p.m., for Port Hope, Montreal and Boston.
No 99—8.19 p.m., for Lindsay.

CANADIAN PACIFIC RAILWAY.

(Corrected to Date.)

GOING EAST—
**11.59 a.m.—Norwood, Havelock, Bonarlaw Tweed, Perth, Smith's Falls, Kingston Ottawa, Montreal and intermediate points.
** 8.20 p.m.—Indian River, Norwood, Havelock.
12.18 a.m.—Havelock, Tweed, Kingston, Perth Smith's Falls, Montreal, St. John, Boston and New York.
1.30 a.m.—Havelock, Tweed, Kingston, Perth Smith's Falls and Ottawa.
2.19 a.m.—Havelock, Smith's Falls and Montreal.

GOING WEST—
5.16 a.m.—Myrtle, Toronto, Guelph, Goderich, Hamilton, Galt, Woodstock, St. Thomas, London, Chatham, Detroit, Chicago and New York.
** 6.06 a.m.—Toronto, (Yonge street), Owen Sound, Teeswater and intermediate points.
7.20 a.m.—Toronto (Yonge Street)
* 7.35 a.m.—Toronto, Hamilton, Brantford, Buffalo, Rochester, Boston New York, Galt, Woodstock, London, Chatham, Detroit and intermediate points between Peterboro and Toronto.
** 9.35 a.m.—Bethany, Lindsay, Orillia Port McNicoll and intermediate points.
* 4.20 p.m.—Toronto, Hamilton, Brantford, Buffalo, New York, Guelph, Galt, Woodstock, London, Windsor, Detroit, Chicago and intermediate points between Peterboro and Toronto.
6.50 p.m.—Lindsay, Toronto (Yonge Street), and intermediate points.
*Daily, Sunday only. Daily except Sunday.
**Daily except Saturday.

LOST

LOST — A BOSTON TERRIER dog, owner's name on the collar. Kindly notify Dr. King, 494 Gilmour. 3d93 81

LOST—A SMALL, LONG HAIRed silver-toned terrier, last Wednesday evening. Answers to name of Tippie. Those harbouring same please notify 253 London. 2d 94 1001

LOST—A PAIR OF FUR LINED gloves between Hunter and Charlotte on George street. Finder please leave at the Examiner. 3d93 87

LOST — A CHILD TRICYCLE on or near Simcoe street. Finder please notify, 266 Simcoe street. 3d 95 152

LOST— GOLF STICK ON PORT Hope Gravel Road just outside Peterboro return to Examiner Office and receive reward. 3d 95 151

LOST—ON TUESDAY EVENing, a black patent purse between Cricket Place and Immaculate Conception School. Finder please leave at Police Station. 2d 94 147

LOST — ON TOWNSEND OR Stewart small black purse containing between $5 and $10. Finder please leave at Examiner office, Reward. 2d 94

LOST— IN VICINITY OF DUBlin and George streets, fountain pen and small silver purse with short chain. 'Phone 598W. 3d 95 1000

FOUND

FOUND — IN LITTLE LAKE canoe. Owner may have same by sending description to Examiner and paying for this advertisement. 3d 95 997

HELP WANTED--Female

WANTED — A MAID COOK general two in family. Apply 73 Lock between 6 and 8 p.m. 3d 96 114

YOUNG GIRL TO HELP WITH house work. Apply 464 Park street 3d 03 100

MAID FOR GENERAL HOUSEwork. 359 Stewart street, corner Simcoe. 3d93 929

WANTED—WOMAN TO CLEAN. Apply mornings to 491 Water St. 3d93 936

WANTED—A FAIRLY TRUSTworthy girl or woman to assist at light housework. Must be fond of children Apply to Mrs. McKone, 377 Downie street. 1d 03 1010

WANTED — AN EXPERIENCED saleslady for shoe department. Apply at once, P. Chesler, 372 George. 3d93 930

LADIES WANTED — TO DO plain and light sewing at home, whole or spare time; good pay; work sent any distance; charges paid. Send stamp for particulars. National Manufacturing Co., Montreal. 6d 120 9787

GOOD WAGES FOR HOME work — We need you to make socks on the fast, easily-learned Auto Knitter; experience unnecessary; distance immaterial; positively no canvessing; yarn supplied. Particulars 3c stamp. Dept. 8C. Auto Knitter Co., Toronto. 2d 88 22 126

WANTED — BY A LADY, COMfortable room and board, Central location. Apply Box 990 Examiner. 3d 95 990

WOMAN WANTED TO WORK two days a week at housework. Apply at 178 Dalhousie street. 3d 05 1011

WANTED AT ONCE A HOUSEkeeper Apply Miss Warne, 638 George street. 3d 95 1006

HELP WANTED—Male

PAINTERS WANTED — MUST be first class. Apply 247 Hunter or 600 George street. 3d 95 155

PAPER HANGERS WANTED Apply G. H. Duncan, 446 George. 3d 93 97

LEARN BARBER TRADE — Few weeks required, positions secured. Write for catalogue and full particulars. Moler Barber College, 108 Queen East, Toronto. 52d 117 250

AMBITIOUS MEN.

Are you desirious of bettering your position? Where chance for advancement will be based upon your own ability and desire to succeed? A position that will enable you to increase your present earnings constantly month by month. Men of good habits trustworthy and energetic for appointment. Write or call immediately Mr. Wood, 207 Barrie Bldg 3d 03 105

SALESMAN—A SELF RESPECTing salesman, whose ambition is beyond his present place, might find more congenial employment with us and at same time double his income. We require a man of clean character; sound in mind and body of strong personality, who would appreciate a life's job with a fast growing concern ed with far above average earnings; married man preferred. Apply J. A. Sollitt, 204 Barrie Building. 6d 97 138

Ladies Attention

Ladies' Dress Goods, Blue Serge, at $3.50.
Boys—a Suit with your first Long Pants—$15.00.
J. L. WYATT HUNTER STREET EAST CITY

BABY CARRIAGES, Etc.

FOR SALE — WHITE WICKER carriage in good condition. Apply at Examiner for address. 3d93 93

FOR SALE—A REED BABY CARriage. Apply 459 Murray Street. 3d93 89

FOR SALE — ROUND REED cream baby carriage. Practically new. Reasonable. Apply 149 Rutherford. 'Phone 1675J. 2d 94 993

FOR SALE — A REED BABY carriage, artillery wheels and extension table, suitable for kitchen. Call 1725W 2d 94 996

FOR SALE— BABY CARRIAGE and electric iron and toaster and parlour chair also baker's knifes. Apply 563 Park street or 'Phone 809W evenings. 3d 95 163.

SITUATIONS WANTED

WANTED — POSITION AS stenographer, by young lady with experience. Apply to Box 149 Examiner. 2d 95 149

POULTRY AND EGGS

FOR SALE — HATCHING EGGS Barred Plymouth Rocks. Guild's Bred-to-lay strain. 348 Charlotte street. 26d 93 317

FOR SALE — BABY CHICKS white Wyandottes, bred-to-lay. Apply B. C. Moore, 560 Albert St. 6d 94 30

FOR SALE — HATCHING EGGS from Blue Andalusains, Black Leghorns, Barred Rocks and White Wyandottes. Apply S. E. Monrief. Phone 607J. 26d98 4?

FOR SALE— BABY CHICKS, barred Rocks, Ontario Government laying strain and S. C. White Leghorns, the good ones. Eggs for hatching Rock Leghorns Anconas A. O. Kidd, 39 Lock street, Peterboro. d3 04 123

FOR SALE—EGGS, PURE BRED Buff Orpingtons and Blue Andalusions. Apply W. Outram, 198 Edinburgh, Peterboro. 3d 19 20 23 49

FOR SALE—TWO DUCKS AND drake, unrelated. Apply Mr. St. Claire, Cameron street, south. 3d 93 99

FOR SALE BRED TO LAY BARred Rock settings of 13 $1.00. Apply Wm. G. Henderson, R. R. No. 7, Peterboro, or 'Phone 18 R 1-3. Otonabee. m w f 93 9378

FOR SALE —BARRON STRAIN English White Leghorn eggs for setting $2.00 per 15. 90 per cent. fertility guaranteed. 21 Brown St. Brownton. 'Phone 1593W. 26d 110 751

FOR SALE — BABY CHICKS from Ferris 265-300 egg strain 25 cents each. Eggs for hatching same strain $2.00 for 15. Incubator lots $11.00 per 100. Pullets for sale cheap F. Holmes, 116 Hilliard St., 'Phone 1494W. 6d 94 43

EGGS FOR HATCHING, BARron Guild and Fisher strain. White Wyandottes Pen; averaged 21 eggs each in January; $2.00 per setting. Chicks 25 cents each A. Brault, 180 Simcoe street. 'Phone 1109W. 10d 103 169

HOUSES, REAL ESTATE

FOR SALE— GOOD BUILDING lot on Bolivar street, $500. Apply 586 Sherbrooke street. 3d 94 136

FOR SALE — FIVE ROOMED cottage with conveniences. Apply 576 Homewood avenue. 6d 97 983

TWO FIRST CLASS 7 ROOM houses white brick for sale, west end, light, gas, water, closet sewer connection. Apply Examiner for address. 26d 96 370

FOR SALE — SEVEN ROOMED brick house modern conveniences splendid garden ten, minutes walk from post office. Apply Examiner for address. 3d 94 128

FOR SALE— 1 1-2 STOREY 7 roomed house, light, water, gas, 2 piece bathroom, good warm house Apply at 501 Bethune street. 3d 94 137

FOR SALE — GOOD 6 ROOM frame house close to all factories with large garden. Sacrificed for quick sale. Apply 210 Lake street. 3d 95 154

FOR SALE — BRICK HOUSE newly decorated, light, water. Good garden central on McDonnell street. Price $3,000 terms. Apply Examiner for address. 6d 97 132

HOUSE FOR SALE

TWO AND A HALF STOREY brick house, seven rooms and three-piece bathroom, large frame kitchen and good garden. All modern improvements from cellar to attic. In very choice locality Fifth house from street car on George street and fifth house from two churches. Possession second May Apply to J. Graham Weir, 181 Romaine street. 7d 06 70

CHOICE FARMS FOR SALE

320 Acres—Black loam top soil, yellow clay subsoil; gently rolling; well drained. A fine piece of land.

640 Acres—135 acres cultivated; nice set of buildings; 2 miles from town; railway station, grain elevator; large brick school. If any of above parcels would suit, apply as soon as possible and take it up with the owner.

Also some 160 Acre Parcels ——Improved.

Call at the Examiner office for address. 3d95 1012

WINDOW CLEANING

CARD TO W. FOSTER, city, Window Cleaner, 402 Monaghan Road, opposite Queen Mary School. 26d 94 9420

SITUATIONS VACANT

MAKE MONEY AT HOME—$15 to $60 paid weekly for your spare time writing showcards for us. No canvassing. We instruct and supply you with work West-Angus Showcard Service, 57K Colborne street., Toronto. dtf 730

WANTED

COOK WANTED—APPLY KING George Hotel. 3d 03 106

WANTED — TO RENT 4 OR 5 roomed house No children, south end preferred. Apply Examiner for address. 3d 94 974

WANTED—ROOM AND BOARD in Private family by young married woman. Apply Box 142 Examiner. 3d 95 142

WANTED TO BUY—VARNISHed basswood or cedar strip torpedo deck canoe, in first class condition. Apply Box 124 Examiner. 3d 94 124

WANTED — SECOND HAND baby carriage in good condition. Apply Box 954 Examiner. 3d 94 954

WANTED TO RENT — HOUSE in East City by middle of May. Conveniences. Apply Examiner for address. 3d 94 113

WANTED—2 OR 3 UNFURNISHed rooms near C. G. E. Apply Box 108 Examiner. 3d 96 108

WANTED—TO BUY A BUILDing lot, south end preferred. Cash paid. Apply 438 George street South. 3d 95 150

WANTED—TO PURCHASE SEVen or eight roomed modern house, Central or west side preferred possession by July 31st. Apply giving full description and lowest cash price to Box 95 Examiner. 3d 93 95

RESPECTABLE LADY DESIRES room and board in a small private family or with lady living alone. Apply Box 928 Examiner. 3d93 928

LIVE POULTRY WANTED—Highest price paid till April 27th. A. Atkin, 520 Elm street. 'Phone 771. 12d 100 801

WANTED — PUPILS LEAVING school to fit themselves as Retail Bookkeepers. Our complete Courses will give you a paying position in 5 weeks' spare time study at home. Write to-day for our free booklet. Toronto Business Training Institute, Dept. C., 601 Kent Bldg., Toronto, Ont. 26d 99 441

LADIES OR GENTLEMEN—Good appearance and personality to advertise and travel with manager. Good proposition. Apply at 6.30 p.m. to Mr. Crino King George Hotel. 2d 94 146

FOR RENT

TO RENT — ROOM WITH OR without board; use of phone. Apply 386 Stewart. 3d93 933

FOR RENT — FURNISHED house for 4 months. Apply Examiner for address. 8d 100 164

FR RENT—FROM JUNE 1ST, to Sept. 30th furnished house, north end. No children. References exchanged. Apply Examinehr for address. 3d 95 168

TO RENT—LARGE WELL CULtivated garden, on Antrim street. Apply 183 Antrim St. 3d 95 158

FOR RENT — A BRICK HOUSE 593 Park street, for rental May 1: Apply 638 George street or 'Phone 1466W. 1d 93 1005

FOR RENT—GOOD CELERY; also other garden land. Telephone 2017J. 6d 98 141

TO RENT—FURNISHED ROOM with board; conveniences. Apply 189 Romaine. 3d 95 156

TO RENT — FIVE ROOMED heated apartment, moderate rent. Central Apply Apt. F. Charlbond Apts. 3d 94 121

TO RENT—FURNISHED ROOM; gentleman or married couple preferred. Apply Examiner for address. 3d93 85

TO RENT — FURNISHED rooms for light housekeeping. Apply Examiner for address. 3d 94 963

TO RENT—TWO UNFURNISHed rooms on bath room floor. Apply Examiner for address. 3d 94 957

TO LET — APARTMENTS VAcant now. Apply to M. H. Quinlan street, real estate, 372 Water street. 4d94 91

FOR RENT—HEATED OFFICE on George street. Immediate possession. Apply 437 George street.

FOR RENT—HEATED ROOMS in Bank of Commerce Building Suitable for a bachelor. Apply 437 George street. dtf 3686

FOR RENT—HEATED OFFICE in Bank of Commerce Building. Immediate possession. Apply 437 George street. tf 2891

TO RENT — A BRIGHT FURnished front room with board and all conveniences, hot and cold water. Central with use of 'phone. Apply Examiner for address. 3d 95 148

TO RENT—10 ACRES OF EXcellent market garden with fruit trees, including brick house, about 15 minutes walk from the Post Office, and being part of south half of lot No. 2 on west side of communication and being north halves of park Lots 1 and 2 on plan 15, for Smith. Rent moderate This is an excellent opportunity to obtain a very productive property and comfortable home. Apply to owner at Montgomery Hotel, Peterboro. 3d 95 147

WORK WANTED

CARTING OR GARDEN PLOWing wanted. 'Phone 1363W. S. Whatley. 3d 93 107

STRONG LAD WITH HORSE and delivery waggon wants job for Saturdays. 'Phone 1007J. 2d 94 145

WORK WANTED — IF YOU want your cellar dug or cement floor, or sewer connections dug from the street line to your house or any kind of work around the house, 'Phone 337J. 541 Elm street. 3d 95 153

WORK WANTED—BY YOUNG man aged 25 with several years business experience and will guarantee satisfaction. Not afraid of hard work also handy with tools. Apply Box 143 Examiner. 3d 95 143

BOARDER SWANTED

WANTED — TWO OR THREE men boarders. Apply 516 Wolfe street. 3d93 94

BOARDERS WANTED — TWO gentlemen boarders. Apply at the Examiner for address. 6d96 88

ACCOMMODATION FOR 1 OR 2 gentlemen boarders. Close to all factories. Apply Examiner for address. 3d 94 115

FOR SALE

FOR SALE—HALL RACK, PRICE $5.50. Apply 313 Boswell. 3d93 78

MOTOR LAUNCH. APPLY GILlespie Garage. 3d 94 982

FOR SALE—12 GLASS CANDY Jars. 3 qt. size. 'Phone 598W. 3d 95 1008

FOR SALE —BLACK TRICOtine suit, size 40, almost new. Apply 215 Lake street. 'Phone 1033W. 2d 94 273

FOR SALE — GENT'S BICYCLE Apply 276 Park street. 3d 94 112

FOR SALE — SEAMLESS VELvet Rug, 9 x 12 feet. Bargain. 581 Aylmer street. 3d 94 127

FOR SALE — PORTABLE HEN house, also number white leghorn hens. Ferris strain. Apply 98 Lansdowne. 2d 94 159

FOR SALE — STEINWAY piano. Opportunity for summer cottage; very low price. 'Phone 26, Mrs. Ryerson Ritchie, 588 Stewart. 3d 95 1004

HORSE FOR SALE — APPLY Kingdon Bros. Barnardo Avenue. 3d 95 992

FOR SALE—IDEAL FAVORITE range. Cheap. Apply Mrs. Percy Blade, 444 Dublin street. 2d 94 994

FOR SALE — KITCHEN CUPboard and a wardrobe Apply 546 Chamberlain. 3d 94 133

1 MASSEY HARRIS BICYCLE for sale. Apply 223 Euclid avenue, In good running order. 3d 94 129

FOR SALE—CROWN HURON cook stove in good condition. Apply 220 Hunter street, Apt. No 3 3d 94 120

FOR SALE — FIRST CLASS Massey Harris bicycle, bought last spring. Apply 348 Aylmer. 3d 94 122

FOR SALE — SMALL PORTable hen house. Very cheap. Apply 83 Benson avenue. 1d 92 976

FOR SALE — ONE BRUSSELS rug size 3 x 3 1-2 seamless, almost new. Apply No. 7 Grand Central Apts. 2d 93 117

FOR SALE — NEW RAYMOND sewing machine. Almost new. Very cheap for quick sale. Apply 201 King street. 3d 94 111

FOR SALE — 1 SULKY; BEDcouch, rug 3 1-2 x 4, 'Phone 476W 3d 93 947

CONGOLEUM RUG, 3 x 3 1-2 yards, $15.00, Mrs Corbin, Western avenue, Brownton. 3d 93 98

NOTICE

PAIR OF SCALES AND NEW counter for sale. Apply at 217 Charlotte street. 6d 95 909

FOR SALE—GOOD YOUNG PURE bred Durham bull, Apply G. F. Clarke, R. R. 1, Cavan. 6d96 84

FOR SALE — 8 ACRES OF GARden land close to the city. Apply Examiner for address. 6d95 61

FOR SALE— ICE CREAM AND peanut waggon. Complete with freezer etc. Apply 245 George St. 26d 113 36

FOR SALE — ONE COOK STOVE also lady's wheel, both in splendid condition. Apply at Examiner for address. 3d93 92

FOR SALE—1 UPHOLSTERED couch, kitchen table, white iron bed. Apply 182 Sophia street. 3d 94 139

FOR SALE — A PURE BRED Shorthorn bull, 13 months old. Apply A. P. Donaldson, R. R. No. 1, Indian River, Keene Municipal Phone. 3d94 86

FOR SALE — A 20 FT. MOTOR launch At shape. Palmer engine small cash payment. Terms for balance. Apply 108 Stewart. 3d 93 948

FOR SALE—TENT 10 1-2x 12 1-2 as good as new. A snap for quick sale. Apply Mrs. F. A. Thorpe, St James street off Park. 3d93 103

FOR SALE —HEMSTITCHING and picoting attachment. Works on any make sewing machine. Easily adjusted Price $2.50 Mrs. Bridgman, P. O., Box 42, St Catharines. 6d 94 881

SPRING FISHING.

The season for speckled trout fishing opens on May 1st in the Algonquin Park region. Owing to what promises to be an early spring, the ice should be out of the lakes by the end of April, and anglers should make their reservations at the "Highland Inn" to be assured of accommodation. During the month of May good fishing is found in this territory, the principal species being speckled, lake and salmon trout. Ask Grand Trunk Agents for particulars, or write to N. T. Clarke, Manager, Highland Inn, Algonquin Park Station, Ontario.

ONE VOTE POLLED AT STURGEON POINT

LINDSAY, April 20.— Only one vote was polled at Sturgeon Point on Monday and that was a wet one. Many inquiries as to who cast that solitary anti-prohibition vote are rife, but the few residents at the Point are silent.

AUTOS FOR SALE

FOR SALE—SEVEN PASSENger McLaughlin car in excellent condition. Apply 788 Aylmer street. 3d 94 110

BUSINESS CHANCES

WANTED — A MAN WITH A few hundred dollars to take a half interest in an auto accessory ready to out on market. Apply to Box 102 Examiner. 3d 93 102

AGENTS WANTED

PORTRAIT AGENTS. GOOD proposition. Apply in first instance to Examiner Box 144. 2d 94 144

STUDENTS — YOUNG MEN OR women, write for our $600 offer for the summer holidays; earnings guaranteed; good chance to make $900 in 90 days. State age and college standing. Experience unnecessary. Personal interview can be arranged. Address Mr. Conrad, Supt. Students' Department, 129 Spadina, Toronto. 7d sw 106

NOTICE

YOUNG COUPLE WOULD store piano for use of it. No children. 264 Hunter street. No. 1 Apartment. 3d 95 140

E. READER AND SON, WISH to announce that they have opened their new butcher shop at 113 Gladstone avenue. Prices right 'Phone 493. 3d 93 96

WILL THE PERSON WHO took the brown Fedora in mistake in the dance room at the Motor Show on Saturday evening Kindly return it to the Examiner Office and obtain his own hat. 3d 93 101

PUBLIC NOTICE

WE HAVE 25 YEARS EXPERIence at papering, painting and decorating it costs you no more to get us to do your work. Vacuum to rent also, Smith & McGann 59 McDonnell, 'Phone 1602W. 6d 98 161

WILL THE PARTY THAT took the new plough from John Huxley field off Park street, return same to him at Fraddette Ave. and a void further trouble. 3d 95 162

NOTICE

MRS. R. LEONARD HAS OPENed a Hairdressing Parlour with full line of first quality switches. 215 Carlisle avenue. 6d 98 166

PETERBORO
AUTO and TAXI LIVERY

286½ CHARLOTTE STREET
Phones: 130, 783, 890J
—DAY OR NIGHT—
Drivers: W. J. Clancy, M. Dutch Pammett, H. Stinson, J. Drummond
Cars Washed and Stored

CARTAGE & MOVING

Motor Truck Cartage, short and long distance moving. Orders carefully attended to. Beatty Bros., 183 London street, or phone 950.
3dsmw 93

HOUSES FOR SALE

7-Roomed Brick House on Park Street, above Brock Street, with Attic, 3-piece Bath, Furnace, Garage. GOOD BUYING.... $3,800.00
6-Roomed Brick House on McDonnel Street, with Toilet $3,300.00
5-Roomed Frame Cottage on London Street, with Electric Light, City Water, and Sewer connection. GOOD BUYING, $1,400.00
—by—
T. WALKER & CO.
163 HUNTER STREET W.
'Phone 1002.

FOR SALE

Medium-sized Brick House, situated in the South-end partly modern; lot 50 feet frontage—offered for Sale at a reduced price of $2,850.00
Brick House, containing 7 Rooms; all modern improvements, situated in the Northern part of the City; immediate possession.
—For further particulars and inspection of the above Properties, apply
J. T. O'CONNELL & CO.
136 HUNTER ST. W. Phone 376

Young Men's Tailoring

Ladies or Gentlemen, who have their own cloth, can have it made up to order in correct styles and reasonable prices.
SUITS CLEANED AND PRESSED
NATHAN CERNSTEIN,
Young Men's Store, 173½ Simcoe St.
m-w-f-102

NOTICE

Salesman, with 3 Years' experience on Road in Central Ontario, married, would like to secure Position with Reputable Firm. Not afraid of hard work, and can make good. Apply to Box 926, Examiner.

BUSINESS MANAGER WANTED

To organize Sales of Factory-to-Home Furniture, Baby Carriages, Etc., in Peterborough and District.
Executive Ability, Good Standin the Community, and office space necessary.
Applications for other Districts will be considered.
Address all communications to Peterborough Examiner Office, Box 934, and state term of residence, Business Experience, Etc. 3d93 934

CHILDREN'S AID SOCIETY
—of—
PETERBORO CITY AND COUNTY
For the Care of Neglected and Ill-Treated Children.
CHILDREN FOR ADOPTION.
G. W. POWELL,
Assistant Secretary and Inspector, 588 George street. Phone 1044W. Office Hours, 12 to 2 and 6 to 8 p.m.

ATTENTION!

Highest cash prices paid for all kinds of Junk, Rags, Rubbers, Copper, Brass, Iron and Paper. Before disposing of your accumulation 'phone us.
A. LOW & CO.
'Phone 697; Nights and Holidays 396

CHINA PAINTING

Mrs. Langley McCarthy
TEACHES BISCOFF'S NEW AND BEAUTIFUL WORK IN CHINA PAINTING.

AN UNEQUALLED OPPORTUNITY

Never will you have a better chance of getting your Furniture re-upholstered as cheaply as now. We have received a fresh line of Sample Tapestries at the most reasonable prices. By giving us your work you get all the material used at wholesale price. We also manufacture Chesterfield Sets to order.
THE AMERICAN UPHOLSTERING CO'Y, 221 HUNTER STREET.
Phone 697. Nights and Holidays 396

TORONTO SAVINGS & LOAN CO. PETERBORO

Small Savings

When deposited regularly, make a good Bank Account.

In our Savings Department small savings are welcomed and every depositor is assured of prompt and courteous attention.

Start your account, large or small, NOW.

TORONTO SAVINGS & LOAN COMPANY
437 George Street, Peterborough

Office Hours— 9 a.m. to 4 p.m. **Saturdays— 9 a.m. to 5 p.m.**

The Circulation of the Daily Examiner is now over - 7400

The Evening Examiner

Use the Condensed Columns of The Examiner They Give Excellent Results.

PRICE THREE CENTS — PETERBOROUGH, WEDNESDAY, APRIL 20, 1921 — PRICE THREE CENTS

TOWNSHIP TO PAY HOSPITAL RATE; NO CUT

BUT NORTH MONAGHAN APPEAL AGAINST ISOLATION HOSPITAL CHARGE, WINS REBATE.

HEALTH BOARD MEETS

Cimplaining that the township of North Monaghan was unduly charged bp the city for a child patient in Queen Mary Hospital, Reeve J. McIntosh, Fred Rowan, North Monaghan councillor and E. A. Peck, solicitor, appealed to the Board of Health at a special meeting last night to have the charges reduced and an agreement reached respecting the rightful rates to be paid.

The Board las night comprised G. H. Duncan, chairman, Mayor McIntyre, James Lynch E. F. Mason and Dr. W. H. Young, medical officer of Health.

The patient was a young boy, whose parents reside on Western avenue. The child according to the bill submitted by Reeve McIntosh was charged with 22 days treatment at $3.50 a day, $77. Another item of $12 for special nurse's board at the hospital from Feb. 21 to March 4 was shown. Of the total of $89 the township paid the $77 but Reeve McIntosh declared they did not feel responsibl- for Miss Dorris Price, the special nurse's board bill or for her bill for services of $65. The total rate he assereed came to $9.50 a day and this seemed "pretty steep". He understood he said that the $3.50 included everything.

Special Nurse.

Dr. Young said the special nurse was needed as the child required special attention which, as the hospital was filled, the regular nurses were unable to give. The nurse was engaged by Dr. J. V. Hayes, the child's doctor, Dr. Young said.

"You don't expect the board to pay the nurse $5 a day out of the $3.50?" asked Dr Young.

The Reeve said they wanted nothing unreasonable but wanted to pay so much a day and not have any special accounts. To this it was pointed out that he could have no quarrel with th ecity over the nurse's bill, which was a private matter but rather should he discuss it with Dr. Hayes. It was also said that city patients had to pay for special nurses, evidently a piece of news to Reeve McIntosh.

"Somebody must pay this bill. You surely wouldn't shift it on to the ratepayers of the city?" asked Mr. Lynch.

"I think when the city had no nurses they should not have charged $3.50 a day. I wouldn't think it would cost $3.50 a day. They must be making a gain," interposed Councillor Rowan.

"If you'd like to know —we're running that hospital at a loss" said the M.O.H

Appealed to Board.

"I can't see how the municipality of North Monaghan can get out of paying that bill. I would certainly object to the city paying it" declared Mr. Lynch.

Mayor McIntyre held a similar opinion.

E. A. Peck appealed to the board to regahd the matter from a humanitarian viewpoint, rather than a matter of money and legal rights but his suggestion had no supporters in the city's camp. The feeling was that it was time an understanding was reached between the rural municipalities and the Board over the rates at the hospital and this case offered the city an opportuniy of pressin gfor such an undertaking.

Cost Per Day

It was here Mr. Mason got in some fine work. He computed the cist per day of maintaining a patient in the hospital at $4.15. This allowed nothing for overhead or for the M.O.H.'s salary. This estimate was especially pointed out to Councillor Rowan. Drooping the claim against the $65 bill Reeve McIntosh asked only for the withdrawal of the board bill of $12. He was turned down when he left but the board made a concession later. Reeve McIntosh promised to speak to th etownship council about an agreement and pay the special nurse's bill.

When the deputation had left the board got their heads together and the following resolution moved by Mayor McIntyre, seconded by E. F. Mason was adopted:

"That the township of North Monaghan be allowed a rebate of $12 on the bill and that the township be informed that in view of the expense the city has to bear in maintaining the Queen Mary Hospital and in order to avoid any misunderstanding the city cannot admit patients to the hospital from the township unless the township agrees with the board that it will pay the per diem rate fixed by the board for patients, not residents of the city and also any extra expense that the hospital may view by the employment of a special nurse or otherwise by the admission of any patient from the township and that the council of the township be aske deo let the board accept these terms and also whether the hospital authorities will require the authority of any official of the township before admitting a patient from that municipality."

ISIDORE (NICK) COHEN

Whose second trial on charges growing out of the $5,000,000 bond theft conspiracy in New York, in 1919, began yesterday. Cohen was tried last year, but the jury disagreed and a new trial was necessary.

BRITISH MINE OWNERS DRAFT AN AGREEMENT

IS BELIEVED IT WILL PROVE ACCEPTAPLE TO THE STRIKING MINERS AND END STRIKE.

RADICAL PROPOSALS

LONDON, April 19.—(Canadian Press).—The mine owners late last night completed proposals, which it was believed may go some way toward settlement of the coal strike. This was the outcome of a conference between owners and government officials.

The new proposals are; the establishment of a National Wages Board; Application of National principles to wages in each district based on the financial condition of the industry.

Proceeds for ascehtaining the direct results to be settled nationally.

The point below which wages shall not be automatically reduced to be determined nationally.

To turn over as wages to the workers, in addition to these rates, the whole of the surplus revenue available in each district during the existing abnormal prices.

To seek an agreement with the workers on a national basis regarding the rates between wages and profits for the future.

Providing for a joint audit of mine owners' books.

BASEBALL SCORES

AMERICAN LEAGUE.

Washington 14—Philadelphia 6.
Cleveland 12—Detroit 3.
St. Louis 4—Chicago 1.

NATIONAL LEAGUE.

St. Louis 6—Cincinnati 1.
Pittsburg 14—Chicago 2.
Philadelphia 3—Brooklyn 2.
New York 9—Boston 1.

NEW INTERNATIONAL LEAGUE OPEN TO-DAY

NEW YORK, April 20 Canadian Press).—The new International Baseball League will open its 1921 playing season to-day with a 168-game schedule.

Newark, N.J., which dropped out of the League in the 1919 season, has replaced Akron.

The openings are as follow:
Toronto at Baltimore.
Buffalo at Jersey City.
Syracuse at New York.
Rochester at Reading.

WHEN SELECTING SEED POTATOES

Profitable Points to Be Observed.

Care should be taken in selecting seed potatoes if good yields are to be secured, according to the Department of Botany at the Ohio Experiment Station.

Potatoes showing inside discoloration when they are being cut for seed should not be used. Fusarium wilt is identified by a sunken area at the stem end of the tusbr and a dark brown crescent shaped mark on the longitudinal section of the potato.

Treating seed stock with formaline or corrosive sublimate fails to control this wilt and spraying later on gives no help.

The selection of disease-free seed potatoes, together with crop rotation, seems to be the only method to check this disease.

Black leg is controlled by selecting seed showing no internal discoloration. The time to check this disease is when the seed is taken from the storage bin.

NEW BILL FOR GOVT. CONTROL OVER G.T.R.

TO APPROVE STAND OF GOVERNMENT IN ITS RECENT DEALINGS WITH GRAND TRUNK RAILWAY.

TO REVIVE ARBITRATION

OTTAWA, April 20. (Canadian Press.) — Parliament is asked by enacting legislation introduced by Premier Meighen in the Commons yesterday ,to affirm its approval of the stand taken by the Government in its recent dealings with the Grand Trunk Railway Company.

The legislators of the Dominion, moreover, are called upon to fix a period within which the company, by surrendering to the Government full control of the Grand Trunk Railway System, may effect a resumption of the arbitration proceedings to determine the value of the stocks to be acquired by the country and the completion of the bargain set forth in the agreement of March, 1920.

The Bill allows the Grand Trunk Railway Company until May 16th next to accept the terms offered by the Government, and to enter into an agreement to that effect; it authorizes the Government and the company, within the time limit mentioned ,to agree to revive and continue the arbitration proceedings, and provides that upon execution of the agreement, "the agreement of March 8th, as hereby modified, shall be and continue to be, effective for all purposes and stipulations thereof affecting the Government and the company respectively, and shall have the same force and effect as if specifically enacted by Parliament."

The main provisions of the bill call for the resignation of the G. T. R. directors who would be succeeded by five directors appointed by the Government. These would carry on all business of the company. A committee known as the G.T.R. Shareholders' Committee, may be appointed to represent the shareholders during the continuation of the arbitration.

EMIGRATION RESTRICTION

MR. T. TOOMS BROUGHT THE QUESTION UP IN ONTARIO HOUSE.

In the Ontario Legislature, Mr. T. Tooms, M.P.P., asked the following question:

1. Is the Provincial Government still encouraging emigration to this Province. 2. How many persons have been influenced through this Department to emigrate to Ontario. 3. What is their destination. 4. How many have been placed in situations on farms or taken up land through this Department. 5. Is any action being taken by the Government to restrict or prevent mechanics or city workers from emigrating to this Province.

And the Minister of Agriculture replied as follows:

1. Yes, for agricultural purposes, competent domestic help and investors, especially in farm lands. 2. Impossible to give exact figures. 3. Distributed to farms in different sections of the Province direct from the boat or immediately after arrival. 4. During present fiscal year approximately 1,000 to date. 5. This is a matter of Federal jurisdiction, but Ontario agents are instructed to discourage emigrants other than those defined in answer to Question 1.

In a communication to the Examiner, Mr. Tooms has the following to say regarding the above question:

As the question of immigration is of particular interest to the people of the cities, and the great amount of unemployment at present existent, I would suggest to Mr. Gordon, M.P., as question five seems to be a federal matter, that the attitude and action of the federal house in this matter is of vital importance, that if he thinks proper to raise this question in the house at Ottawa.

CAR LEAPED OVER AN EMBANKMENT.

SHANNONVILLE, April 19. — After a sensational escape from serious injury, when his large car plunged over an embankment twenty feet high, on the road between the 5th and 6th concession of Tyendinaga, recently, Dr. Denyes, of Shannonville, Hastings County, is around once more. Leaving the road the car leaped into space, and landed on its wheels on the rocks below. The doctor was dazed by the fall but was otherwise unhurt, and when he came to he found the motor on fire. A gentleman who was in the car with him was also fortunate in not being injured. The auto which was wrecked in the fall, caught fire and was consumed excepting the metal parts and the engine.

GOOD CONCERT CAMPBELLFORD

PROGRAMME PROVIDED BY ST. ANDREW'S CHOIR — LACROSSE NEWS.

CAMPBELLFORD, April 20. — The school room of St. Andrew's Church was filled to its capacity last evening, when an excellent programme was rendered by the choir, under the able leadership of Mr. Henning, organist and choirmaster.

The dainty refreshments, to which all did ample justice, were in charge of the Ladies' Aid Society, who upheld their already good reputation in catering.

Mr. C. L. Owen, ex-M.P., very acceptably filled the chair.

The opening number was a piano duet by Miss Meiklejohn and Mr. Henning, which was exceptionally well rendered. A chorus by the choir, "Where the Beautiful Lilies Bloom," showed a careful training, and was well received. Miss Marion Burleigh sang in fine voice, "We'll Never Miss the Springtime in the Garden of My Heart." Mr. and Mrs. Walter Henson then delighted the audience with a duet, which was followed by a reading By Miss Lillian Hay, "Examination Day," taken from Ralph Connor's School Days. This selection showed marked elocutionary ability, and was heartily encored. Mr. John Scott's rendering of "When the Great Red Dawn is Shining" was encored, and he replied with "I'm Lonesome for You, That's All." The Misses Dickson and Cairns sang very sweetly "Sleep and Forget," after which the "Anvil Chorus" was well rendered by the following, Messrs. Ward Archer, John Scott, Donald Graham, James Dickson, H. G. Bertrand, J. A. Armstrong, Edwin and Walter Henson, and A. MacDonald. Miss Hazel Atkinson's solo, "Barney O'Hea," was heartily applauded, and she replied to the encore with "The Harp That Once Through Tara's Halls." The Ladies' Chorus was well rendered, those taking part being Miss Alice Martin, Mrs. Robert Bell, Misses H. Innes, E. Meiklejohn, M. Dickson, and M. Burleigh.

Mr. Henning's rendering of "A Tramp Abroad," from Mark Twain, was exceptionally well given, and called forth hearty applause.

"Smiles" was sweetly sung by Miss Meiklejohn, and then followed the playlet, 'The Circus," in which the various participants showed marked dramatic ability. Special mention might be made of A. MacDonald in the role of the Dutchman, Donald Graham as Doctor, H. Bertrand as Farmer, Miss A. Martin as the Widow, Mr. Lewis Hay as Freddie, and Misses Atkinson and Innes as attractive Young Ladies.

A dainty lunch was then served, an the concert closed with the National Anthem.

The choir and Ladies' Aid should feel very gratified over the success of their entertainment, the proceeds amounting to over $65.00.

Lacrosse News.

The Intermediate Lacrosse team will practice on Monday, Wednesday and Friday evenings after tea, and the Hydro football team on Tuesdays and Thursdays. Campbellford is going to be a Mecca of real sport this season.

Mr. Charles Holmes has accepted a position in Havelock, and is to play on the Havelock lacrosse team.

Manager Cole, of the Campbellford Intermediate lacrosse team, has signed up twenty players, and has sent for more certificates.

Baseball Club.

A meeting of the Baseball Club was held last evening, with the following officers present: Chas. Nadoo, F. A. Burger, Chas. Davidson, J. J. Birmingham, Jas. Caskey, L. O'Brien.

The minutes of the previous meeting were read and adopted.

Mr. Davidson was appointed president. Mr. Nadoo was appointed to obtain suitable material for the baseball suits, which will be made here. J. J. Birmingham and L. O'Brien were appointed a committee to canvass the town to raise the funds to finance the team.

The next meeting will be called by the president after having received a report from the committees.

BE SURE AND HEAR

Duncan R. Cowan, Canada's Premier Entertainer, will appear in the Opera House, Campbellford, April the 29th, accompanied by other high class talent. Popular prices.

5d20 22 25 27 29

Seymour Votes "Dry."

The Township of Seymour showed a very decided majority for the "Yes" on Monday's ballots, in one polling division there being 1 wet to 114 drys.

Willing Workers Meet.

The Willing Workers of Christ Church held their last meeting of the season on Monday evening in the Parish Hall. After a business meeting, the evening was most pleasantly spent in games, and later the officers served a very dainty buffet lunch. The Willing Workers are to be congratulated upon the success of the year's activities, and they look forward to even greater efforts next year.

Personal Mention.

Mrs. J. M. Bygott was in Peterborough yesterday.

Mr. Ketcheson, of Toronto, returned yesterday after attending the funeral of his friend, the late Alfred Pirie.

Mr. John Ballantyne, of Oshawa, attended the funeral of the late A. L. McNaughton.

PROBABILITIES.

8 a.m. Probs. — Fair and moderately warm.

THE SEMI-WILD DUCK FARM.

NORTH VANCOUVER, B.C., April 20.—(Canadian Press).—Unique in British Columbia is the semi-wild duck farm maintained by W. F. Smith. Three years ago Mr. Smith bagged two Mallard ducks in a wounded condition and nursed them back to health. The ducks returned the kindness with regular contributions of eggs and Mr. Smith has been in a position to enjoy, irrespective of closed seasons and game laws, Mallard duck and Mallard eggs as a regular item of his family bill-of-fare.

The birds require no particular care and no watching nor enclosed runs. In fact, the descendants of the original birds have become more domesticated than the ordinary domestic duck, never making any attempt to fly. Although being free to roam in the bush, they always return home at sundown.

KNEW HIS LUCK.

Wife (at a fnuction)—John, I wish you would find out who that homely woman is.

Hub.—Nothing doing, my dear. She's prove to be the sister of the first person I asked.

ALL CANADIAN SUNDAY SCHOOL DAY

REGINA, Sask., April 20.—(Canadian Press.)—Preparations are now being made for an all Canadian Sunday school day to be observed on the last Sunday in May, according to Rev. C. W. De Mille, secretary of the Sasaktchewan Sunday School Federation.

"The movement, which started in Regina about six years ago," said Mr. De Mille, "will this year for the first time be observed in all the provinces in the Dominion. Practically all the Protestant churches will participate, and a special order is being prepared by the Religious Education Council of Canada, entitled "The Canadian Sunday Schools working together for God and the Land we love."

DRESSES

FOR EVERYBODY

IN A GREAT CLEARANCE SALE

All New Styles

No Shop Worn Garments

ONCE AGAIN!

House of La Mode Offers New Dressss at Lower Prices

Thursday, Friday and Saturday we hold a dress sale that will bring joy to the heart of every woman who knows a bargain when she sees it and is willing to take advantage of it

Hundreds of beautiful, new Dresses are in this sale, all selected from our regular stock and priced to a new low level.

The prices in many instances are much less than the very lowest wholesale figure. Positive values that are undeniably supreme.

DRESSES
FORMERLY UP TO $25.00
Materials of Serge and Tricotine — all delightfully trimmed **$14.95**

DRESSES
FORMERLY UP TO $49.50
Materials of Serge, Tricotine, Taffeta, Tricolette — in all the New Shades **$29.50**

DRESSES
FORMERLY UP TO $65.00
Materials of Taffeta, Satin, Crepe Meteor, Fine Serge, and Tricotine—embracing every new design of Dame Fashion for Spring **$39.50**

DRESSES
FORMERLY UP TO $85.00
Beautiful Dresses of Crepe, Taffeta, Satin, Serge, and Tricotine—an incomparable collection at an incomparable low cost **$49.50**

SUPERB SAMPLE BLOUSES
Made to Sell at $15.00 to $25.00
A Special Sale of Superb Sample Blouses will be an extra feature of This Week-end Selling Programme. Smart New Blouses in the finest of Georgette—handsomely beaded and trimmed with real Filet Lace. Black and colours. **$10.98**

371 George Street — "La Mode" LIMITED — J. A. McNabb Mgr.

Evening Examiner

Phones—Editorial 1601; Business Office, 1600
Private Branch Exchange to all Departments

The Examiner is a Member of the Audit Bureau of Circulations.

The Daily Examiner, published every lawful evening by The Peterborough Examiner, Limited. Office—419 George Street.

The Weekly Examiner, published Thursday Morning.

Daily Examiner by mail, $4.50 per year.

The subscription price of The Daily Examiner is $6.00 per annum; that of The Weekly Examiner $1.50.

U. S. REPRESENTATIVES.

Special U. S. Representatives: W. H. Stockwell 29 People's Gas Building, Chicago, Ill. New York—Chas. F. Miller, 225 Fifth Avenue
Advertising Rates on Application.
R. M. GLOVER, Managing Director

"Peterborough Presents Possibilities Unsurpassed."

WEDNESDAY, APRIL 20, 1921.

TO-NIGHT'S MEETING.

At the banquet tendered the Y. M. C. A. basketball champions a week ago prominent local professional and business men unhesitatingly paid a tribute to the value of clean amateur sport as a character-builder and as an influence in bringing to the top the finest qualities in the youth of Canada. It is in accordance with this belief that to-night's public meeting in the Council Chamber, for the purpose of discussing an Amateur Athletic Association, has been called by Mayor McIntyre. There is so much that could be accomplished in Peterborough by such an organization that every loyal citizen will hope that the movement may be successfully launched and that it will blaze the way for a better condition of affairs in regard to sport in this city. Those who are interesting themselves in the initial steps are possessed of the right ideals, i.e., that victory is not the sole aim and object of amateur sport. "The game is the thing," and it is of more moment that a team should be conducted honourably and play fairly than it is that victory should perch upon its banners. The citizens of Peterborough who share these views should do their part in bringing about a revival in amateur athletics of all kinds by attending to-night's meeting and showing their interest in the movement. There will be a cordial welcome for everyone.

EMIGRATION.

The announcement in the British Parliament that at the coming conference of Ministers of the various Dominions of the Empire, to be held in June, a comprehensive policy of empire land settlement and directed emigration would be discussed, should be received with satisfaction. The matter is one that not only affects the motherland but that is of direct concern to the overseas Dominions, and it is gratifying to find that at last an effort is being made to place the question of emigration upon a businesslike basis. Up to the present, each of the overseas sections of the Empire has carried on its immigration work with little consideration as to what its sister Dominions were doing. Quantity and not quality has been the motto and too little attention has been paid to fitness of the prospective emigrant, or to what became of him after he was once dumped into the country of his choice. A frank discussion of the whole question at the coming conference should be helpful to the whole Empire, and out of it may perhaps be evolved a policy that will have beneficial effects upon each of the overseas Dominions.

TOBACCO NEXT?

Some people, resentful at the result of the referendum, profess to believe that the next step will be a campaign to do away with the sale and use of tobacco. The danger of such an effort proving successful is not serious enough to be worried about. There are ultra reformers, of course, who would dearly love to be able to deprive Canadians of the pleasure they derive from worshipping at the shrine of my Lady Nicotine, just as there were fanatics who, when Canada's army was suffering the hardships and dangers of the Great War, wanted to take away from the soldiers the solace they were able to obtain from cigarettes. But keen as these zealots would be to launch an anti-tobacco campaign, they realize that fighting the liquor traffic and fighting tobacco are two separate and quite distinct propositions. Even the renowned Pussyfoot Johnston finds pleasure in a cigar and many prominent members of the Referendum Committee can see nothing wrong in a quiet puff at a pipe. But the women vote might turn Canada into a smokeless region, someone remarks. No much danger. No married woman who has known what it was to have her husband forced to go a few hours without tobacco is going to take chances of having such an experience made permanent. The time for storing tobacco away for a possible anti-smoke regime has not yet arrived.

THE FIRE RECORD.

The questionnaire which the Ontario Fire Prevention League is to distribute among Peterborough's schools, to be filled in by the parents of the pupils, will doubtless be characterized by some thoughtless citizens as a "fad." The figures of Ontario's fire loss for the past year, however, show the necessity for the step that is being taken. It is a matter of record that the majority of the fires that take place in the Province could be prevented with ordinary care, and it is because of this fact that the League has adopted its novel plan of making each school pupil a deputy fire marshal to investigate the conditions in his own home and to bring to the attention of his parents the presence of fire hazards around the house that could with little effort be eliminated. There is in every house perhaps a lack of care in this respect, sometimes in ignorance of the danger, but more often because people are thoughtless about such things, allow waste paper to accumulate, pile inflammable material under stairways and in attics, keep oily rags in dark corners, leave matches around where children can get at them and have a dozen other careless practices that are a virtual invitation to the fire fiend to step in and do his terrible work. The question blanks that will be distributed should prove an effective reminder to citizens who have been neglectful.

EDITORIAL NOTES.

One thing the people of Ontario will agree in is the hope that there will be no more referendums for a while.

Life in this Province is getting to be just one vote after another.

There were a few local showers in Ontario on Monday, but the prevailing weather was fine and dry.

"Get ready for the next fight," advised Rev. Ben Spence. He had better be careful or he'll work himself out of a job.

Having tried to make Government control an issue in the referendum, is the Citizens' Liberty League ready to accept Monday's vote as an expression of opinion on that method of dealing with the liquor problem?

If Attorney-General Raney can see in the result of the referendum an endorsation of himself, he is about the only individual in Ontario who will be able to find that conclusion in Monday's figures.

Peterborough's motor sprinkler remains in the "dry" column.

Now that the fight is over, how about cleaning up the back yards?

WISE AND OTHERWISE

The way of the transgressor is to blame a woman for driving him to it.

"I wonder if your father would consent to our marriage?"

"He might. He's very eccentric, you know."

A college professor has been lecturing recently on the art of reading aloud, which he fears is being lost. Evidently he isn't a "movie" fan.

Speaking of this love in a cottage stuff, if the housing shortage continues much longer many young married couples will certainly have to live in the clouds.

R. J. W. suggests that now that everyone else has had a chance why not let the crop of war profiteers, at present idle, collect the German indemnity. Looks like a sure solution, but the difficulty is that it might be harder to get it out of the profiteers afterward than it is now to get it out of Heinie.

Once there was a Cub Reporter who thought it would be Great to be an Editor. He began observing People when they bought Papers and found that the women turned first to the Society Page and the men to the Comic Cartoons. Then, having been born with a Molecule of Wisdom, he concluded that the Influence of the Press, and particularly of the Front Page, is not all that its Cracked Up To Be, and he threw in the Reverse and backed up his Ambitions.

Moral: We dont see any, but you may.

Lines to H——'s Moustache.
(Blown in during a brain storm, stirred up from obvious causes.)
By Hortense.

Charlie Chaplin boasts a moustache
And he knows a thing or two.

DR. M. C. GOODWIN
Chiropractor
PALMER SCHOOL GRADUATE
Suite 106-108, Barrie Building
Phone 431, Peterborough
LADY ATTENDANT
Office Hours 10 to 12 a.m. 2 to 5 7 to 8 p.m.

Nyal DENTACLOR TOOTH PASTE
WHITENS
CLEANSES
PRESERVES
RELIEVES PYORRHEA
Nyal Drug Stores
For Sale by
The Warne Drug Co., Peterboro

I could almost love a moustache
When I gaze on it—and you.

If you wish to strain your bouillon
Or to hide a weak chin curve,
E'en to ape a pose Satanic,
You can make your moustache serve.

And the old saw puts it thus wise
Ere the fashions called a halt,
That a kiss without a moustache
Was like an egg without the salt.

REST ROOM FOR LADIES, WARSAW.

Women's Institute Procures Quarters For Same — Cheese Factory Prepares For Opening — Social Doings.

WARSAW, April 20.—Warsaw cheese factory is getting a thorough overhauling before opening to receive milk. The patrons of this factory are very fortunate in having Mr. Charles Foster as cheesemaker. Mr. Charles Calder will take charge of Warminster cheese factory this year.

Enjoyable Dance.

The dance given by Messrs. Wm. Dunford of Warsaw and Mr. Scott of Westwood was quite a success. About 150 were present and had a very enjoyable time.

Protestant Rally.

The Protestant rally in the Town Hall on Tuesday evening was very interesting. The hall was comfortably filled. Mr. Wm. Batten occupied the chair, Miss Olga Miller and Mr. Stephen Miller sang a duet, Mr. Verne Selkirk gave a reading and Mr. Stephen Miller a banjo solo, Mrs. Geo. Taylor accompanying.

The lecture by Capt. O'Brien was both interesting and instructive. He explained that an Orangeman living up to his obligations must be a good citizen, and a temperance man. The Orange platform is: "Equal rights to all, special privileges to none." Among other things, the speaker pointed out the good of the Privy Council, and warned against doing away with it.

In the Churches.

Service in the Anglican Church Sunday was conducted by Mr. Hughes.

At the morning service in the Presbyterian Church Rev. G. Graham's subject was, "What is Truth?" The evening subject was, "The Moral Force of Hope." At the end of the service he gave a short but very pointed illustration, showing the great need of prohibition.

In the Baptist Church Mr. Vose's subject was, 'It Was Well With Us in Egypt." He spoke principally on the number of people who "let well enough alone."

Temperance Meetings.

Miss J. Barrie was to have been one of the speakers at the temperance meetings held during the week, but, on account of illness, was unable to be present. Revs. Knox and Graham were the speakers. Mr. John Crowe was at the meeting in Carmel on Tuesday evening, also Mr. Jas. Greystock was at the one at Hall's Glen Friday. In addition to Revs. Graham and Knox, Mr. Vose spoke at the meeting in the Town Hall Saturday evening. A union choir supplied music. Unfortunately, most of the people one would wish to reach do not attend these meetings.

Women's Institute.

The regular meeting of the Warsaw Women's Institute was held in what was once Mrs. Choate's millinery parlor. The room was very comfortable and nice. It was necessary to decide about a place of meeting; also the subject of a rest-room had been brought up at the last meeting. There were three offers for the ladies, over and above using the Town Hall, by paying the janitor $1.00 an opening, viz., the Orange Hall at $15.00 for 12 meetings, Mrs. Choate's room, opening practically off the street and no stairs, which could be had for the summer as a rest-room, to be open afternoons and evenings, except holidays and Sundays and early closing nights, at $5.00 per month, or for $100 a year, including heating, and Mr. Archie Hawthorne's north upstairs room free, the Institute to take care of it and provide light and heat. The Institute were very grateful to Mr. Hawthorne for his kind offer, but decided to take Mrs. Choate's room, as it would be more likely to be used as a rest-room.

Now that the Institute has undertaken to go to the expense of providing the room, it is hoped the ladies of the vicinity will use it. All are welcome.

The subject for the day was, "Child Welfare." Miss Healy, a Government nurse, who is organizing work in Peterborough, addressed the ladies present and showed the actual results of care to mother and child.

The next Institute meeting will be held on May 12th in the new Institute room. Subject, "Gardening and Its Results."

Income Reports.

Blanks for income reports can be had at the Post Office. People must ask for and get them. The reports must be correctly filled and sent in by April 30th.

Personal News.

The stork left a little boy at the home of Mr. and Mrs. Clarence Watts on Sunday, a week ago.

Mrs. Norman Bell, Ottawa, is visiting with her parents, Mr. and Mrs. A. F. Choate.

Miss Mildred Clements, Peterborough, is visiting with her grandmother.

Mr. Richard Crowe, Stouffville, with his youngest children, has been visiting friends in this vicinity for a few days.

Miss Jennie Barrie returned to Warsaw Monday morning.

Miss Healey, Government nurse, was the guest of Mrs. A. F. Choate while in the village.

Mr. David Taylor is recovering from a serious injury to his hand.

Mrs. Arthur Edwards was suddenly called to Peterborough on account of the serious illness of her step-mother last Wednesday.

Mr. A. F. Choate returned from his trip to Toronto on Friday.

SANTAL MIDY CAPSULES
Easy to Take-Quick to Relieve
CATARRH of the BLADDER
Safe, Successful
Each Capsule bears name MIDY
Beware of counterfeits

VICTORY LOAN BONDS
BOUGHT AND SOLD
AT CURRENT MARKET PRICES
PROVINCIAL BOND COMPANY
LIMITED
111 Barrie Building, Peterboro

STOP

and think for a moment what your loss would be should Fire destroy your buildings, business, home or contents.

Without *Fire Insurance* your loss is a total one.

With *Fire Insurance* you suffer no loss whatever—and a few dollars a year gives you this protection. All branches of Insurance represented.

See us about policy to-day.

Davis-Thompson Co., Ltd.
Insurance and General Agency
433 George Street, - - Peterborough, Ont.

DOUBLE FUNERAL IN APSLEY HOME

SAD CASE IN NOREHERN HOME—APSLEY NEWS OF INTEREST

APSLEY, April 20.—To lose their only two children within twenty-four hours was the distressing blow that fell on Mr. and Mrs. George Woodbeck of Chandos, last week. Their elder child, Alec, 4 years old, took sick on Tuesday the 12th inst., and died in convulsions on the following Friday morning, while the other child, Lloyd James, a boy three weeks and four days old, passed away unexpectedly on Saturday morning. The funeral was held on Sunday, service at the house being conducted by Mr. W. Hall, the Methodist minister at Apsley, after which both little ones were laid to rest in the one grave in Owenbrook cemetery. The sympathy of the whole community is extended to the bereaved parents in their great sorrow.

GALL STONES
"MARLATT'S SPECIFIC"
A never failing remedy for Appendicitis, Indigestion, Stomach Disorders, Appendicitis and Kidney Stones are often caused by Gall Stones, and misled people until those bad attacks of Gall Stone Colic appear. Not one in ten Gall Stone Sufferers knows what is the trouble. Marlatt's Specific will relieve without pain or operation. For sale at all Drug Stores or
E. L. Payne, McDermid & Jury, and The Warne Drug Co., Druggists, Peterborough.
J. W. MARLATT & CO., 211 Gerrard St. E., Toronto, Ont.

Severe Storm.

A very severe storm of rain, hail and snow occurred on Saturday afternoon with a big drop in the temperature.

The country on Sunday appeared to be again locked in the icy grasp of winter and the roads were in good condition for sleighing, of which several took advantage. However, by Monday afternoon the snow had disappeared and farmers were able to resume spring work.

Small Vote.

The voting on Monday caused very little excitement in the village, only 62 votes being polled at the town hall. All the polling stations in both townships report the same apathy, the vote being very light all over the district.

Returned Home.

Mrs. W. Hall returned home on Sunday after spending the winter in England. She had a delightful voyage, calm weather being experienced all the way across the Atlantic.

SENATOR
SMOKING TOBACCO

You Smile, Naturally. You just can't help brightening up when you catch the sweet fragrance of SENATOR Smoking Tobacco. Each golden curl is full of old Virginia sunshine.

"Deliciously Fragrant"

What COMFORT LYE

Comfort Lye is a very powerful cleanser. It is used for cleaning up the oldest and hardest dirt, grease, etc.

Comfort Lye is fine for making sinks, drains and closets sweet and clean.

Comfort Lye Kills rats, mice, roaches and insect pests.

Comfort Lye will do the hardest spring cleaning you've got.

Comfort Lye is good for making soap. It's powdered, perfumed and 100% pure.

2

is splendid for —

PETERBORO PRODUCE MARKETS

GRAIN.		
Fall wheat, bush	$1 50	
Marquis, wheat, bush	1 45	
Spring wheat, bush	1 42	
Bran, wholesale	31 25	
Shorts, wholesale	33 25	
Peas, bush	1 75	
Pastry flour, wholesale	5 00	
Wholesale bread flour	5 50	
Retail bread flour	5 50	
Flour, retail	5 50	
Oats	40	
Barley, per bush	70	
Buckwheat	70	
VEGETABLES.		
Turnips, peck	20	
Potatoes, wholesale	60	90
Potatoes, bag	75	
Potatoes, peck	20	25
Beets, peck	25	30
Beets, bunch	10	20
New Beets, bunch	30	35
Parsnips, peck		
Celery, 15, 20, 30		
Lettuce	05	15
Cabbage, each	10	25
New Cabbage, each	10	
Cauliflower, each	35	
Beans, bush	4 00	
String Beans, lb	40	
Onions, 4 to 6 lbs. for	25	
Tomatoes, lb	40	
Cucumbers	15	20 25
Horse Radish bunch	15	
Endive, lb	50	
Artichokes, each	25	
Green Peppers, each	15	
Head lettuce	10	25
Sweet Potatoes, lb	15	
Green Onions	5	
Onions, peck	40	
Onions, bag	1 50	
Carrots, peck	30	
Carrots, new, bunch	10	20
Cooking onions, lb	05	
Bermuda onions, lb	15	
Radishes	10	
Parsley	05	
Egg Plant	40	50
Spinach, lb	20	
Asparagus, bunch	15	25
HIDES AND WOOL.		
Cow hides, heavy	03	
Cow hides, light	04	
Horse hides	1 00	
Calf skins, veal	10	
Calf skins, kips	08	
Sheep skins	50	70
Lamb skins	40	55
Fine wool	15	
Medium wool	12	
Coarse wool		08
DAIRY PRODUCTS.		
Creamery butter	58	60
Dairy butter, lb	58	62
Oleomargarine	35	
Eggs, wholesale	23	25
Eggs, retail	28	
Shortening, lb	18	20
Lard, per lb	25	
Cheese lb	38	40
FRUIT.		
Bananas, dozen	40	60
Navel seedless oranges, doz	25	80
Florida oranges, dozen	30	60
Lemons, dozen	30	40
Grapefruit, 3 and 4 for	25	
Grapefruit, large each	20	
Cocoanuts	15	20
Apples, peck	50	1 00
B.C. apples, box	4 25	4 50
Spys		10 00
Russets	10 00	
Greenings	8 00	9 00
Baldwins	8 00	9 00
Rhubarb, per bunch	15	
Smyrna figs, per lb	30	
Cooking figs, lb	18	
Dates, lb	20	
Mixed nuts	30	
Strawberries, pint box	30	35
Pineapples	25	60
FISH.		
Steak cod lb	15	
Salmon snacks, lb	35	
Pink Salmon	18	
Oysters, quart	1 50	
Bloaters, each	05	
HAY.		
Hay, ton	28 00	
Baled	36 00	
MEATS.		
Geese	40	
Veal, lb	20	40
Beef, lb	10	46
Chicken, lb	40	45
Live hogs	12 00	
Dressed hogs	22 00	
Lamb	30	35
Bacon	55	65
Pork	25	40
Mutton	10	30
Sausages	20	24
HONEY.		
Comb honey, lb	30	40
White clover honey, lb	28	30
Honey, buckwheat, lb	23	26
MAPLE SYRUP.		
Quart	80	1 00
Gallon	2 75	4 00
WOOD.		
Mixed wood, cut, cord	15 00	
Hardwood cut, split cord	15 00	17 00

"Here Comes The Bride!"

Everybody wishes her well! Happy and radiant she starts out on life's adventure. She should have health to begin with. Good looks in woman do not depend upon age, but upon health. You never see a good-looking woman who is weak, run-down, irritable, out of sorts, fidgety and nervous. Headaches, backaches, and troubles of that sort are all destroyers of beauty. Men do not admire sickness. It is within the reach of every woman to be well, healthy and strong if she will take Dr. Pierce's Favorite Prescription.

TORONTO, ONT.—"Less than a year ago I was in a very poor state of health; my back ached dreadfully and I could scarcely drag myself around to do my housework. I started to take Dr. Pierce's Favorite Prescription and I cannot praise it too highly for the great benefit I received. My backache and pains disappeared entirely and I soon was restored to perfect health. I know that Doctor Pierce's Favorite Prescription is the best woman's medicine, for I have tried others that were recommended, and nothing has ever helped me so much as the Favorite Prescription."—MRS. KATHLEEN WHILLANS, 13 Brookfield St.

Send 10 cents to Doctor Pierce's Invalids' Hotel in Buffalo, N. Y., for a trial package of Favorite Prescription Tablets.

MEN! YOU CAN SAVE MONEY ON YOUR CLOTHES.

AT ROCKWELL'S. There's a Verdict. Men's and Boys' Suits, Overcoats, Trousers and Bloomers. ROCKWELL'S —Ye Upstairs Clothes Shoppe, 332 1-2 George Street, over P. S. White's Grocery store. mwf

BIG SALE

Linola—$1.35. Floor Cover for one Kemnants of Floor Oilcloth ..... 60c Boots at Half-price. Stockings, Shirts, and Underwear Towellings. Fine Wide Cottons and Flannelettes . Many Goods at Half-prices.

—Our BIG SALE Still Goes On— Hundreds of Bargains at Shameful Cut Prices.

R. C. BRAUND

PARK ST. & BARGAIN ARCADE

Everywhere in the Dominion

JELL-O

is "Canada's Most Famous Dessert"

Made at Bridgeburg, Ontario

NEW, RELIABLE

BICYCLE AND REPAIR SHOP

— 217½ CHARLOTTE STREET —

"PEERLESS" BICYCLES at Eaton Prices, and Guaranteed Right in your own Home Town.

BICYCLES OF ALL KINDS REPAIRED BICYCLE TIRES AND ACCESSORIES OF ALL KINDS AT RIGHT PRICES — BABY CARRIAGES REPAIRED

Our aim is to satisfy Customers. Prompt Attention to All Orders.

— S. VELINSKY —

6d-97.

FARM AND STOCK

Some potatoes were planted in Kent county before March ended.

A carload of horses sold at auction in Simcoe county recently at $165 to $235.

The sales of 20 farms were reported in Northumberland county last week.

The embargo placed on Canadian cattle by France eight months ago has been removed.

The Royal Show will be held in Derby from June 28 to 2nd July; £13,379 is offered in prizes.

In order to provide green feed early in the spring many Pacific coast dairymen sow large acreages of vetch with oats or rye.

A farmer in Sussex, England, claims to have cured foot-and-mouth disease by administering half a pint of cattle salts to affected animals.

Farmers in Dover township never made better progress with their seeding than they have done this year, according to The Chatham Planet.

It works both ways: A pure-bred sire pays for himself in improved offsprings; a scrub soon loses more money for its owner than a pure-bred would cost.

A leter received by J. H. Evans, Deputy Minister of Agriculture for Manitoba, states that herds in Germany decimated by war, have been further reduced by foot and mouth diseases.

In a greater average production campaign under the auspices of Saskatchewan Dairymen's Association, D. A. Welk of Rosthern was first with an average of 28.35 pounds fat for eight cows.

A tree will make a million matches; a match may destroy a million trees. When in the woods take no chances with lighted matches ,tobacco, or camp-fire.—Get the habit. Be careful with fires in the woods.

The "Winkler Cow Scheme," under which the Manitoba Government finances the buying of cows, has been adopted in the Saar Valley, local savings banks providing the financial backing in this case.

An English farmer, writing to The London Times on the Canadian cattle embargo, says that a lot of grass will go to waste in his section this year because of lack of cattle to eat it.

A former President of the Board of Agriculture once, says The Glasgow Herald, confessed privately to an inquirer that one of the chief reasons for maintaining the embargo upon the importation of Canadian cattle was the desire of the British Government to "please Ireland."

M. P. Tullis, Commissioner of the Field Crop Branch of Saskatchewan Department of Agriculture, says that, while recent snowfalls have delayed seeding, they have proved beneficial by adding to the supply of moisture. In the last four years, Mr. Ellis adds, the date of general seeding has varied from April 15 to 1918 to May 6 last year.

A GOOD BABY SOOTHER

The trouble with most baby comforts is that they break or collapse too easily. Why not pay a few cents more and get a real good soother The PERFECTO SANITARY SOOTHER is packed each one in a box or envelope and is absolutely sanitary. The nipple cannot collapse or break away from the shield.

The PERFECTO SOOTHER is the best for the baby. m w f

TRIBUTES TO WOMEN.

WASHINGTON, April 20. — The construction of hotels for women in New York and Washington as a tribute to the services of women to humanity during the World War, was tentatively decided upon by the League of American Penwomen at its session just concluded here. This announcement was made to-day.

The building would cost in the neighborhood of $5,000,000 each.

GOING AWAY THIS SUMMER?

An Examiner Want "Ad" used now will help you find a cottage or summer board while they are plentiful.

LOVE!

By KATHERINE MOORE

HOME AGAIN

Chapter 32

"A honeymoon is fine, but home is the best place to spend it after all," I told Leonard the next morning at breakfast.

"Yes, if your wife's home with you," Leonard responded jocularly, helping himself a third time to pancakes.

"I don't go away so very often, do I, dear?" I asked ungenerously.

"No, do you want to?" he returned with lack of feeling.

We had been living at such a high tension of happiness for the last few days that there was bound to be a slump. I was beginning to recognize these inevitable happenings as the pitfalls of married life. They didn't mean anything, but they lead to lots of difficulties. It is impossible for two people to remain forever at the summit of mutually thrilled emotions, and the slide down is as dangerous as the climb up is fascinating.

I intended to keep quiet this time. Unkind words acted as fire-brands.

But the reaction had irritated me.

"I'm not so sure you found it lonely without me—missing the pan-cakes seemed to be the only thing that bothered you," I said unkindly.

Leonard looked glumly at his watch, then at me. I wanted to take back the unkind words, but only tears rushed to my eyes and I sat silently brooding.

He kissed me automatically and went into the hall to get his overcoats and hat. I got up and followed him, trying all the while to find something to say that would make me fe l better.

"We didn't get much sleep last night, dear. I guess we're both tired," I said with an effort at naturalness. "Let's try to get to bed early tonight. The trip home yesterday was so tiring," I added.

"I guess you are tired," he answered, with a twist of sarcasm in the remark. "Don't know when I'll be home to-night," he said and went out and slammed ed the door after him.

I wanted to cry, but my mood seemed to crave something stronger for relief. If I could only scream or throw that tall blue vase through the mirror. I could picture the mirror cracked and splintered before me. The thought made me shudder. Goodness, had I really thought of doing any terrible thing like that? I dropped down exhausted on the couch, and hid my face in my hands.

I needed Leonard. He was my rock. If anything ever happened to him, I couldn't go along.

Why had I ever spoken to him like this Now we had parted from each other with hard feelings. He had gone to New York, with its terrible traffic congestion and thousands of awful accidents that happened every day—yes, every minute too.

Maybe my thinking about breaking the mirror was a bad omen. I began to cry. But I must not be hysterical about it—if only I had not been so cross with him, I wouldn't worry so. He went every day to New York, and he was careful surely.

I pressed my handkerchief to my eyes until it was damp and uncomfortable.

Suppose this time he didn't want to be careful. The thought sent me into another fit of crying—it would be all my fault.

Some one rang the front door bell. I dabbed quickly at my eyes with the wet handkerchief and slipped upstairs before Emma had time to go to the door.

I listened at the head of the stairs. A woman's voice was inquiring if Mrs. Allen was at home. I heard Emma say yes, and show her ito the living room. My heart sank within me. The voice sounded for all the world like Mrs. Russell's. I didn't want to see her. Why did she, of all women, have to come just at the time when my eyes were red and tell-tale from crying.

Ever since that detestable evening I had felt insidious curiosity in her visits.

I tip-toed across the hall into my room and tried to cover the redness of my eyes with face powder. It helped a little.

Tomorrow—Mrs. Russell Calls

POSSESS GOOD HEALTH BY LOOKING AFTER THE BOWELS

A free motion of the bowels, once or twice a day, should be the rule of every one, as half the ills of life are caused by allowing the bowels to get into a constipated condition.

When the bowels are allowed to become constipated, the stomach gets out of order, and the liver does not do its work properly on account of holding back the bile so that it does not pass through the bowels, but is allowed to get into the blood, thus causing a poisoning of the whole system.

If you would escape constipation, sick and bilious headaches, heartburn, floating specks before the eeys, coated tongue, foul breath, the nasty irritating, bleeding, itching and protruding piles, you should keep your liver stirred up by the use of Milburn's Laxa-Liver Pills.

These pills, being purely vegetable, keep your liver working actively, helping it to resume its proper functions, and thereby removing the bile that is circulating in the blood and poisoning the whole system.

Mrs. H. Barrows, Enfield, N. S., writes:—"I was troubled with sick headaches and constipation. One day a friend told me of Milburn's Laxa-Liver Pills. I got two vials, and found they did me a world of good. I therefore have great faith in them."

Milburn's Laxa-Liver Pills are 25c. a vial, at all dealers or mailed direct on receipt of price by The T. Milburn Co., Limied, Toronto, Ont.

KEENE VOTING VERY QUIET

BASEBALL TEAM WILL GIVE SOCIAL —POPULAR YOUNG PEOPLE'S PRESIDENT RESIGNS--PERSONALS.

KEENE, April 20.—The voting in Keene on Monday was very quiet. Out of a possible 300 voters, 215 voted, 180 in the affirmative and 35 in the negative, giving 135 of a majority for the abolition of importation.

Baseball Social.

The Keene baseball team are giving an entertainment and box social on Wednesday evening.

Methodist Church News.

The Young People's Society will hold an election of officers following their regular Friday evening meeting. The President, Mr. Joseph Taylor, has sent in a request to be released from this office, owing to the condition of his health. The young people very much regret Mr. Taylor's resignation ,as he has made a very capable president, who will be greatly missed.

Social Mention.

Mr. Edward Braden is recovering nicely from his illness.

Mr. William Redpath has sufficiently recovered from his injuries to permit him to be out again.

Miss Jean Adams, of Peterborough, returned home on Monday after a pleasant visit with Mr. and Mrs. L. Burley.

Mrs. James Ashburn, who has been visiting Hastings friends the past two weeks, returned home on Tuesday.

Miss Louisa Bishop, who has been quite ill during the past week, is improving.

Mrs. James Daly of Peterborough, spent the week end at the home of James Henderson.

Mrs. (Dr.) Harrison is visiting Toronto friends.

Mr. J. J. Dickson has returned from Toronto, where he spent the past week.

Miss Mary Burby is spending a few days this week with Peterborough friends.

Messrs. William Fletcher and W. R. Wedlock spent Monday evening with Mr. Wedlock's parents in Peterborough.

Miss Leta Wood, who has been ill with typhoid fever the past three months, is able to be around again.

Mrs. George Bull, who has been a guest the past week with friends at Bralesford Cedars, has returned to her home at Toronto.

Mrs. D. I. Moher of Toronto, spent Tuesday with friends at the Victoria House.

Mrs. L. Burley and daughter Annie went shopping in Peterborough on Wednesday.

ONLY CAPTIVE GORILLA PINES AWAY TO DEATH.

John Daniel, of Barnum & Bailey and Ringling Bro.'s Big Circus, Succumbs to Pneumonia.

NEW YORK, April 20. — John Daniel, the only gorilla in captivity, and one of the big attractions of the Barnum & Bailey and Ringling Bros. Circus this year, has breathed his last in a bed in the tower of Madison Square Garden, where for several days he has had a private room and a private nurse and a private physician. The physician and the nurse said that the big gorilla died of pneumonia, but all of the animal men with the circus know that while John Daniel may have had pneumonia, the thing that killed him was homesickness for the trees and the underbrush of the African jungle. He died in a bed, and he should have died in a den in the deep forests.

John Daniel was born in the Congo some four years ago, and in that short space of time he had reached the height of four feet and four inches, and the weight o 183 pounds, and was still growing. He has been a captive for about three years, mostly in England and Germany, and was brought to the United States by the Hagenbecks, the animal people of Germany, and sold to the Barnum & Bailey and Ringling Brothers' Circus for $20,000.

John Deniel has always been very gentle, so much so that one of his owners, a woman, kept him in her room and taught him numerous tricks, all of which increased his value for exhibition purposes.

But the big gorilla has always been just intelligent enough to be unhappy in his civilised surroundings. He had uncannily human eyes and actions, but particularly his eyes seemed always to be saying that he was very unhappy. His lonesomeness became so pronounced not many days ago that the owners of the circus held a consultation of their animal men to decide what could be done. They finally put John Daniel in the custody of Roy Clark, who has a way with monkeys, but even that didn't lift the big gorilla out of his depression.

The weather has been bad, and a few days ago John Daniel became ill with a cold in the head, which quickly spread to the bronchial tubes and the lungs. Pneumonia developed, just as it had finally developed in the lungs of all the other gorillas which from time to time man has made captive.

The Ringlings did everything they could for John Daniel. They took him out of the room of the strange people, as the freaks are called now, and moved him and his iron bed to a private room in the tower where he had hot drinks and hot applications. Finally Dr. William J. Shields was called in. He prescribed quinine and aspirin to relieve the congestion in the gorilla's lungs, but they were not successful.

GRAIN VERY GOOD IN NEW ZEALAND.

WASHINGTON, April 20.—(Canadian Press).—A report received from the U. S. Trade Representative at Auckland, New Zealand, says:

"This season has been a fairly favorable one for agricultural interests in New Zealand, notwithstanding the yield per acre for wheat and oats fell somewhat below the yield for last year. However, the grain is especially good and the total output somewhat above the output for last year, so far as wheat is concerned. The latest estimate for the wheat yield of the whole Dominion is 28.52 bushels per acre, compared with an actual yield last year of 32.66 bushels per acre. The acreage sown was materially above that sown the previous year, with the result that the approximate yield will be 5,975,000 bushels, as compared with only 4,559,934 bushels for the 1919-1920 season.

"The wheat growers of New Zealand have asked the New Zealand Government to continue the guarantee that the price of wheat for the next season shall be the same as that paid during the present season, namely, $1.76 per bushel for Tuscan, $1.82 for Hunters and $1.88 for Pearl wheat. If the guaranty is not forthcoming, the wheat growers say it is not likely the same acreage will be sown this year as last year, which means that the New Zealanders must go into the open market for more wheat than they will be compelled to buy this year—about 2,000,000 bushels, according to the best advice obtainable at present.

'The New Zealand Government still proposes to control the wheat distribution in the future, and regulations have been promulgated that make it unlawful for any person in the Dominion to purchase, offer or agree to purchase, whether as principal or as agent, save under permit issued by the Wheat Controller, any wheat of the harvest of 1920-1921 in New Zealand. In granting a permit, the Wheat Controller may impose such terms and conditions as to the purchase and as to the disposition and use of the wheat so purchased as he thinks advisable. Permits may be granted or refused at the absolute discretion of the Controller."

What's Your Experience?

If coffee keeps you awake nights, change to

POSTUM CEREAL

a delicious meal-time drink, wholesome and satisfying, but containing nothing that will disturb your rest.

Economical — Better for You

"There's a Reason"

Complete May List Now on Sale

Columbia Records

Song Hits

My Mammy	Columbia Stellar Quartet	A-3377 $1.00
I'm Missin' Mammy's Kissin' (And I Know She's Missin' Mine)	The Harmonizers, Male Quartet	
Ding-a-Ring a Ring	Al Jolson	A-3375 $1.00
Home Again Blues	Frank Crumit	
Over the Hill	Sam Ash	A-3374 $1.00
I Found a Rose in the Devil's Garden	Sam Ash	
Springtime	Grant Stephens	A-3362 $1.00
With the Coming of To-morrow	Grant Stephens	
Alice Blue Gown, from *Irene*	Margaret Romaine	A-3373 $1.00
Do You Hear Me Calling ? from *Little Old New York*	Margaret Romaine	
Ezekiel Saw de Wheel	Fisk University Jubilee Singers	A-3370 $1.00
You're Going to Reap Just What You Sow	Fisk University Jubilee Singers	
I Ain't Got Nobody	Marion Harris	A-3371 $1.00
Where Is My Daddy Now Blues	Marion Harris	
Alice Blue Gown, from *Irene*	Edith Day	R-940 $1.65
Irene, from *Irene*	Edith Day	
I Know where the Flies Go, Baritone Solo	Fred Douglas	R-4048 $1.00
When the Harvest Moon is Shining Baritone Solo	F. W. Ramsay	

Dance Music

My Mammy—Medley Fox-Trot	Yerkes' Jazzarimba Orchestra	A-3372 $1.00
Do You Ever Think of Me ? Medley Fox-Trot	The Happy Six	
Answer—Medley Fox-Trot	Yerkes' Jazarimba Orchestra	A-3376 $1.00
O-H-I-O—Medley One-Step	The Happy Six	
I Never Knew (I Could Love Anybody Like I'm Loving You)—Medley Fox-Trot	Vernon Country Club Band	A-3378 $1.00
Look for the Silver Lining—Medley Fox-Trot	Vernon Country Club Band	
Pebbles—Medley Fox-Trot	Paul Biese Trio	A-3361 $1.00
Fandango—Fox-Trot	Paul Biese Trio	
Siam Soo—Song Fox-Trot	The Happy Six	A-3379 $1.00
Make Believe—Medley Fox-Trot	Waldorf-Astoria Dance Orchestra	
Mello Cello. Medley Waltz	Metropolitan Dance Players	A-6181 $1.65
Love in Lilac Time—Medley Waltz	Metropolitan Dance Players	

Opera and Concert

Elli, Elli !	Hipolito Lazaro	49914 $1.50
I Hear You Calling Me	Tandy Mackenzie	79454 $1.00
"Casta Diva" (Queen of Heaven) from *Norma*	Rosa Ponselle	49720 $1.50
Barcarolle, from *La Gioconda*	Riccardo Stracciari and Metropolitan Chorus	79636 $1.00
Dream Faces	Carmela Ponselle	A-3369
Love Song	Carmela Ponselle	$1.00

Instrumental Music

Serenade (Drdla)	Duci de Kerekjarto	79577 $1.00
Lucia di Lammermoor Selections (Key of "G" Major)	Metropolitan Opera House Orchestra	A-6178 $1.65
Vespri Siciliapi Overture (Key of "E" Major)	Metropolitan Opera House Orchestra	
Manon's Letter (La Lettre de Manon) Waltz	Le Maire's French String Orchestra	E-7027 $1.00
Under the Bridges of Paris (Sous les ponts de Paris) Waltz	Le Maire's French String Orchestra	

Columbia Grafonolas Standard Models from $37.50 up

Period Designs from $360 up to $2100

New Process Columbia Records *Individually inspected. Durable, delightful, dependable, accurate in every detail.*

New Columbia Records on Sale at all Columbia Dealers the 20th of Every Month.

COLUMBIA GRAPHOPHONE COMPANY, Toronto.

The J. M. Greene Music Co., LIMITED.

"The Home of Good Music" Charlotte St.

Stores at Peterboro' Lindsay, Belleville, Kingston, Barrie.

THE JAP MANDATE NOW AT IMPASSE

NO FURTHER DEVELOPMENTS FOLLOWING JAP NOTE OF YESTERDAY.

WASHINGTON, April 20.—Following the reception of the Japanese note in reply to communications from the United States Government regarding the mandate over the Island of Yap, no official statement has been issued, but the matter has reached an impasse apparently.

American opposition to Japanese mandatories in the Far East is not confined to the Island of Yap but, as indicated on February 21, 1921, in the note of former Secretary of State Colby to the League of Nations, to all of the islands in the Pacific Ocean north of the Equator which formerly belonged to Germany. These "gems of the Oriental seas," of which Yap is one, aggregate 127 and are comprised in four groups, namely the Carolines with 62, the Marshall with 32, the Marianne (or Ladrone) with 25 and the Pelew with eight. They form a kind of strategic semi-circle around the Philippines.

While chief interest in the discussions of the Allied Communications Conference, which began in Washington on October 8, 1920, to determine the allocation of these islands, has centred in Yap by reason of its importance as a cable station, the problem of Yap is overshadowed by the larger international aspect of the control of all the 127 islands. The contention of the United States Department of State has been that Yap should be "internationalized." The Allied Communications Conference, attended by representatives of the five Allied powers, becoming deadlocked in February, 1921, the questions were referred to the Foreign Relations Committee of the United States Senate. Date of the resumption of the conference has not been announced.

Opposition to Japan's mandate over Yap expressed by Mr. Colby to the President and members of the Council of the League of Nations, included the declaration that Yap "constituted an indispensable part of any scheme or practical arrangement of cable communication in the Pacific and that its free and unhampered use should not be hampered or controlled by any one power." Under the mandatory, agreed to by France and England, "full power of administration and legislation" over Yap was vested in the Tokio Government and Yap was to be considered "an integral part of the Empire of Japan." Another objection by the United States is, that it sees in the Yap situation the possibility of a foreign nation exercising a censorship over its communications to Europe and Asia.

The fact that the former German operated cable from Shanghai, China, which passes through Yap, was taken over by Japan and its Oriental terminus removed to Tokio was another occasion for the American protest. Control over Yap by Japan was granted by the Paris Peace Conference on May 7, 1919, when it was decided that the mandate for the Pacific islands north of the Equator formerly belong to Germany should be awarded to the Tokio Government and the mandate for those south of the Equator to Australia and New Zealand.

It is not generally known that the Island of Yap was originally called Guap or Wap, a cognomen given by Spanish navigators who discovered it in the 16th century. Until 1885 Yap, like all the other of the Carolines, was owned by Spain. Germany at this time cast covetous eyes upon Yap, realizing that it was well situated for communication with Japan, China, the Philippines, the Dutch East Indies and New Guinea and that it was a convenient station on the trans-Pacific route via Honolulu to San Francisco.

Suiting action to desire the German gunboat Iltis, in that year raised the German flag on Yap and other islands. It created considerable excitement in Madrid, and an appeal was made to Vatican, with the result that the Pope decided in favor of Spanish sovereignty. Fourteen years later, after the Spanish-American War, Spain sold the Carolines, including Yap and Pelew and all of the Marianne (Ladrone) Islands except Guam, to Germany for $4,200,000. The United States had acquired Guam from Spain in 1898. It is 360 miles from Yap.

The importance of Yap and Guam as cable bases is shown by the fact that to-day an all-American cable runs from San Francisco via Honolulu, Guam and Manila to Shanghai, while from Guam another cable, the southern part under American control, the northern under Japanese, goes direct to Yokahoma. The former German cable runs from Guam to Yap, whence one line goes on to Shanghai and another from Yap to Menado in the Dutch East Indies. The Yap-Guam cable, it is said, was of great service to Americans as it gave them an alternative to the Guam-Manila cable for communication with China.

When the Great War began, Japanese naval forces seized the Ladrone, Pelew and Caroline Islands, including Yap, and held them until Japan was made their mandatory. Germany, in accepting the Treaty of Versailles, renounced her cables in the Far East in favor of the allied and associated powers and the final allocation of them among the powers is the object of the International Communications Conference, which is to be resumed in Washington at an early date.

Aside from its tactical advantage in the Pacific, the island which has caused such an international diplomatic stir, is not much of a possession. It has a population of 7,000 or 8,000 Malays. A volcanic pile, which many years ago poked its nose out of the ocean's depths, Yap at intervals since, has been visited by earthquakes and other upheavals of nature. The latest seismic disturbance was in December, 1920, when, following a storm of great intensity, severe shocks were felt for three or four days.

Baby's food — is all important. For 63 years better babies have been raised on —

Borden's
EAGLE BRAND
Condensed Milk

Rheumatism
Neuritis, Sciatica, Neuralgia.

Templeton's Rheumatic Capsules

Have brought good health to half-a-million sufferers.

A healthful, money-saving remedy, well known for fifteen years, prescribed by doctors, sold by druggists, $1.00 a box. Ask our agents or write for a free trial package. Templetons, 142 King W., Toronto

Local Agents — McDermid and Jury and E. L. Payne's Drug Stores. Lakefield—Tanner Drug Co.

SUBURBAN ROAD COMMISSION AND THIS YEAR'S WORK

REFUSED TO ACCEPT THE RESIGNATION OF ALD. WHITEHOUSE —70 MEN ON COUNTY ROADS

A citizen has asked for information regarding the roads in the county to the cost of which the city is contributing. County Clerk E. M. Elliott told the Examiner that the city bears no share of the cost of county roads, county provincial and provincial roads. The cost of constructing and maintaining suburban roads is apportioned between the city, the county and the province in the following proportions, respectively, 30 per cent., 30 per cent and 40 per cent. In other words the city and county together pay 60 per cent. of the cost of suburban roads and the government pays the remaining forty per cent. It is stipulated, however, that the charge against the city in any year shall not exceed one-half a mill in the taxes.

The roads designated by the Suburban Road Commission for improvement this year are as follows: The Chemong road in Smith, from the city boundary to the 4th line; the river road also in Smith from the city boundary to the 4th line above Nassau; the Warsaw road from the corner at the Nicholls Oval three miles easterly in Douro; the Norwood road, from the city three miles east; the river road in Otonabee from the Locks bridge three miles south; the extension of Park street in North Monaghan, one mile and a half south and west; Sherbrooke street extended in Monaghan one and a half miles past Wallis' grove.

Last year the city was assessed $6,000 by the Suburban Roads Commission, and this year's Council has been called on for $8,000.

Employ 70 Men.

Duncan McFarlane, country roads superintendent, told the Examiner to-day that he has seventy men at work on the various county roads that were designated for improvement. Labourers are being paid thirty cents an hour, and the men are apparently keener to retain their jobs than they have been for several years past.

Resignation Rejected.

Ald. White house who is the city's representative on the Suburban Roads Commission, tendered his resignation on the plea that the duties interfered too much with his business. The other commissioners simply refused to hear of Ald. Whitehouse's retirement. They urged the fact that the Commission was working smoothly and in full accord and understanding. They were beginning to show results, and it was stated that Ald. Whitehouse had contributed largely to the work that has been accomplished.

William Brown suggested that Ald. Whitehouse give up some of his work in the Council rather than quit the Commission. The outcome of this special meeting was the continuance of the Commission with its present personnel.

HAVELOCK COUNCIL

HAVELOCK, April 19.—Mrs. Vance, Regent of the local I.O.D.E., asked the Town Council for a rebate of the rent of the Town Hall on April 15th, when the Chapter's dance was held. While Council refused this request, on motion of Councillors Matheson and Kitchen a grant of $100 toward the memorial fund was passed.

Big Egg Contest.

Mr. Jas. Longmuir of Trent River road is the first this season to enter the annual big egg contest. A White Leghorn in his flock laid an egg on Monday morning measuring 6 11-16 inches by 8 3-16 inches.

Woman's Institute.

The regular April meeting of the Belmont Women's Institute will be held in the Town Hall, Belmont, on Thursday, April 27th, when a good attendance is requested.

Missionary Society.

The Women's Missionary Society held a thank-offering service in the Methodist Church on Sunday, when a large congregation attended. Special missionary music by the choir was greatly enjoyed by all. The auxiliary asked for an offering of $125.00, and the members were delighted to receive in response $185.00, including a life membership fee of $50.00.

For Stuart Fund.

A successful concert and fowl supper was held at White Church, Rush Point. Supper was served from six till eight o'clock, after which a musical program was rendered. A large number from Havelock and Round Lake attended, and receipts to the amount of $165.00 were applied to the Stuart Fund.

Orange Dance.

L.O.L. Lodge, No. 326, will hold a dance in the Orange Hall on Tuesday night. Good music for square and round dancing.

New Incumbent.

The Bishop of Toronto has appointed Rev. H. T. Stanly of Swansea as Incumbent of St. John's Church in succession to the Rev. C. E. Emerson, who left recently for Wales. Rev. Mr. Stanly has been in England for the past 12 years in holy orders, but is an Ontario boy, and a graduate of Wycliffe College. Mr. and Mrs. Stanly are warmly welcome to Havelock.

Addressed the Boys.

Mr. Fred Elmherst of Mount Vernon, Ill., was in town on Monday. He is a guest of his half-brother, Mr. Harry Buchnan, and a son of the late John Elmherst of Rush Point. He has been with the Prudential Insurance Co. for South Illinois for the last twenty years. Mr. Elmherst was a pupil of Principal Davidson some thirty-five years ago. He called at the school and gave the boys an address on "The Benefits of Education."

Personal Mention.

Miss Edith Williams of Marmora was in town last week, the guest of her sister, Miss Minnie Williams.

Miss Lizzie Davidson of Rochester, N. Y., is the guest of her sister, Mrs. R. Sanderson.

Mrs. G. F. Hash is in Richmond Hill visiting her son, Mr. C. A. Roe.

Mr. A. C. Denike was in Campbellford on Saturday attending the funeral of his aunt, Mrs. Isaac Denike.

Mrs. Clarence Pennington of Peterborough is the guest of Mrs. E. Carr.

Mrs. J. Reid and family moved to Port McNichol on Saturday, where they will reside in future.

Miss Madline Campany left on Monday for Oshawa, where she will be nurse-in-training at the General Hospital.

WOULD PREVENT GERMAN DUMPING

LECISLATION PROJECTED IN BRITAIN FOR PROTECTION OF INDUSTRY.

LONDON, April 20.—Legislation for protection against German competition, projected some time ago, may be introduced in Parliament at an early date.

The main object of the bill is the protection of British industries against German competition. Coupled with the recent announcement that France has increased her duties on numerous imports, the home manufacture of which is menaced by foreign competition under the encouragement of depreciated exchange, the British Government's move is held to mark the realization of growing danger from Germany.

The British Government a year ago endeavored to get an anti-dumping measure through Parliament, but failed. The present measure is an alternative and comprises two sections. One levies a duty of 33 and 1-3 per cent. on a specified number of articles for the proection of the key industries believed essential in the prosecution of war, especially scientific intruments and chemicals.

Section 2 applies the same tariff, at the discretion of the Board of Trade, to all articles sold in Great Britain below the price of production abroad and, by reason of the exchange, below the prices at which similar goods can be profitably manufactured at home.

Official statistics show British imports from Germany increased about 20 per cent. in the final quarter of 1920 over the preceding quarter. The largest increase in value was in dyestuffs, from 1,000,000 pounds sterling to 3,000,000 pounds sterling, but other items doubled or tripled and sugar recorded a twenty-fold increase.

The principal increases were (figures denote pounds sterling):

	4th Quarter.	3rd Quarter.
Coal, tar, dyes, etc.	3,041,798	1,010,546
Zinc crude	314,612	67,356
Sugar	240,432	11,927
Copper bars, etc.	143,386	22,023
Pig lead	136,251	66,973
Steel bars, etc.	43,785	6,866

OUT OF WORK?

An Examiner Want "A" will help you to find a position most quickly.

POSITIVE GENUINE

CLEARING SALE OF PIANOS

Square Pianos, Organs & Phonographs

AT THE SHOWROOMS OF

HEINTZMAN HALL, PETERBORO

Ye Olde Firme Heintzman & Co. Limited desire to announce that, in order to make a complete disposal of their present stock of New and Used Pianos on their floors by the close of their year in May, Genuine Bargains will rule in every transaction.

The ever growing demand for Heintzman & Co. instruments has caused many to exchange their used Pianos and Player Pianos with the result that we have a large and varied collection of these at present. The Used Pianos have been thoroughly overhauled by our expert Repair Men.

USED PIANOS

PLAYER PIANOS

Artistone Player (New York), splendid tone and in excellent condition ..... Easy terms **$600.00**

Cecilian Player (Walnut Case), a beautiful instrument, New, at the reduced price.... Easy terms **$875.00**

Farrand Player — only six months in use; guaranteed perfect; easy terms **$865.00**

PIANOS

Newcombe — very good tone and condition ..... only **$265.00**

Small Size Heintzman & Co. **$250.00**

Style L, Weber Apartment Size—Nearly new, very good condition **$365.00**

Style A, Weber—An excellent Piano, in mahogany case, only **$375.00**

A Very Good Piano—By the Canada Piano Co. Excellent tone, almost new. Reduced to **$375.00**

SQUARE PIANOS

Grovestein & Miller **$85.00** **Newcombe** **$80.00**

NEW PIANOS

Several very fine models of the famous Cecilian Piano.

Model 4—Reduced to .. **$490.00**

Model 6—Reduced to .. **$500.00**

HEINTZMAN & CO. PIANOS

All New Models, from .. **$625.00**

STEVENSON PIANOS IN 2 SIZES

Style A ..... **$440.00** **Style L** **$385.00**

Organs — 5 Used Instruments, Piano case style—from .... **$10.00 Up**

HEINTZMAN HALL

Royal Bank Buildings

HUNTER STREET, PETERBORO

Store Open in the Evenings

PHONOGRAPHS

Those who are looking for Phonographs for Camp will find just what they want—

2 Style IV, Victors—Practically new, in fumed oak. Each **$30.00**

1 Style IX, Victor—Good as new, used 2 months. This Victor sold new at $120.00. Cash price **$85.00**

1 Sonora—Table size, mahogany case, slightly used. A bargain at this low price **$65.00**

1 Sonora—Cabinet size, mahogany case, slightly used. Sold new for $210.00. Sale price **$125.00**

2 McLagan's—Cabinet size. These Phonographs are just new from the factory. Sale clearing price **$130.00**

2 Style 10, Brunswicks—1 mahogany and 1 fumed oak. Sale clearing price **$175.00**

2 Style 12, Brunswicks—Mahogany. Taken on exchange for larger models. Sale clearing price, each **$200.00**

An Odd Lot of Record Cabinets—All sizes and finishes. Sale Clearing Prices from ..... **$10.00 Up**

Easy terms can be arranged to suit the purchaser on any of the above, except Style IX (Victor) at $85.00.

STORE OPENS AT 9 A.M.
STORE CLOSES AT 5:30 P.M.

The CRESSMAN Company Limited

Mid-Day Lunch in our Tea Room, 11.30 a.m. to 2 p.m., 50c.

Some Pretty Frocks, Suits and Coats
Make Their Bow in "Fashion's Fairway"
Rare Beauty Is Displayed in This Splendid Assemblage

SUCH LOVELY CREATIONS can come only from the shops of expert makers, where experienced designers, cutters and sewers are employed, for they have the finish, the appearance and the goods in them that give pre-eminence. In spite of all these merits the prices are not out of the way. Some of the garments we are now displaying arrived recently and exemplify the latest trend of fashion. Some of the suits, for instance, are typical of the later Spring styles and show an increased length of coat and other minor differences. It is truly a showing of fashionable garments, well worth coming to see.

Glorious Array of Silken Frocks

The picture of a slim miss of sixteen summers or thereabouts, in a frock of brown taffeta, is a pretty vision indeed, but when it is a triumph of tucks stitched with a marigold colored thread its charm is doubled..

The tucks are perpendicular and are in clusters of six, and each cluster about four inches apart. There is a wide girdle looped in girlish fashion at the side. The neck is square and collarless and the sleeves are short. Priced at $45.

In such a beautiful creation of black charmeuse one would feel dressed for any occasion, no matter how grand. It exemplifies the circular skirt and the last four inches of the bodice presents something novel—the front, back and sides are checkered with an inch and a half black moire ribbon, threaded through picot-edged eyelets. The fastening of the blouse is at the back, and concealed by a loose panel that is lined with rust georgette, and falls over the belt in sash fashion. Both edges of this panel are trimmed with a row of tiny black buttons. The square neck is relieved with touches of the rust georgette and embroidery trimming. The ¾ sleeves are finished with flare cuffs, and are trimmed in the same manner as the neck. Price $62.75.

There is nothing severe about the lines of this black charmeuse model. The skirt is given fullness and falls in graceful folds because it is liberally gathered at the waist. The semi-basque bodice has a soft appearance on account of the numerous rows of shirring. Richness is given to the waist line and round neck by floral and vine design of jade duvetyne worked in silk. The sleeves are ¾ length and the cuffs flare widely. Priced at $75.

The designer has bestowed great favor on this model by choosing black charmeuse and henna georgette. It is a beautiful color harmony. The skirt is of the charmeuse, with cascade sides, lined with henna, and the long waisted bodice is of the henna, and has a series of clusters of small pleats. The round collar is black, embroidered with henna, and the band that defines the waist line is the same. The sleeves are short. Priced at $55.

Almost daring in its contrast is a model of brown taffeta piped with marigold georgette. The circular overskirt, with a series of scallops, is piped with the marigold, the pleated vestee is treated in like manner and the wool embroidered floral spray just above the waist line is partly green and partly marigold. A long tuxedo collar is shown. It is of the taffeta and so are the ¾ sleeves. Price $62.

Coats! Three Models in the Wrap Style
They Are Model Coats

for they are above criticism and swing loose from the shoulders in the approved fashion of wrappy garments. All are of reindeer-colored velour, although there are slight variations in the shades. Rows of silk stitching in the form of bands are important as trimmings. On one it starts in front at about the wrist and continues straight around to the back and then turns at right angles and disappears under the collar. The band from the other side does the same and the result is a pretty panelled back. On the other models the trimming is worked in different fantastic and equally as attractive patterns. The price of any of the three models is $52.

A Collection of Short Length Ripple Coats

Some of these desirable little coats have just come in, and for the most part are in brown and fawn toned velours. They are swagger ¾ length affairs, with narrow belts to restrict their fullness slightly at the waist. They are half lined with a good quality silk. Priced at $35.

A novelty model of Mrs. Harding blue undershot with gold. Two inverted box pleats relieve the plainness of the back. There are twin pockets (four in all), they are arranged in double deck fashion with a smoked pearl button on each. The collar buttons over if desired, and is a medium, convenient size. The belt is narrow and there is a narrow adjustable strap at the wrists. A very jaunty little coat in a smart knee length. Priced at $49.

Suits! More Alluring Than Ever
Showing the Increased Length of Coat

Here are two suits that disprove the erroneous conception of some people that for a suit to be smartly cut, attractively designed and of reasonably good material, the price must be very high.

One is marked at $45 and the other $55. Both are navy serge and came from the factory just the other day. Their coats are a little longer than those of earlier spring. The back seams are slashed high and there is much hand embroidery done with a black silk thread. The $45 model is lined with floral Nipon silk and the $55 model is lined with a pure silk foulard in navy blue with a gold colored pattern.

With a piece of cloth, a bit of braid, a few buttons and some thread, the makers have wrought wonders. Of course there were clever fingers and artistic minds, too. The result is a tricotine suit in a pretty taupe shade. It is a masterpiece in braiding, and the color used is taupe, with a gold thread intermingled, and the way it is used is across the back and front to a depth of about eight inches, and three-inch panels with rounded ends extending up the sides to above the waist line. Other features are the tuxedo collar, slashed sides edged with fawn bone buttons, narrow belt and a lining of sand colored Duchess satin. The price is $89.

The semi-box back and the novel way the military braid is used for trimming contribute distinction to this suit of navy blue tricotine. A narrow inverted pleat in the centre of the back is the full length of the coat, and on either side of this main pleat there are two smaller ones that extend just past the waist line. A pleasing and novel feature about these pleats is, that they are filled with pleated military braid. The sides are deeply slashed and trimmed with rows of buttons. The price is $69.

OTONABEE COUNCIL MEETING

Owing to Monday being the day for voting on the referendum, the Council meeting was held last evening, when all the members were present.

The minutes of the last meeting were read and confirmed.

Mr. McEachern was present and handed the clerk a cheque for $178.65, a balance left over from the Red Cross Society of Keene to be in aid of the memorial stone recently erected at Keene.

Mr. John O'Connors was present with the signatures of the following gentlemen asking to be transferred from Nos. 6 and 7 polling sub-divisions into No. 8: John O'Connors, L. J. Clancy, Wm. Fitzgerald, Frank Crowley, D. Shaughnessy, Joseph Crowley, P. J. Slattery, H. James, R. Jackson.

On motion all of the 13th concession and the west half of the 12th concession north of lot 16 to lot 22 be placed in No. 8 polling sub-division.

On motion the Medical Health Officer was awarded $75 for services for 1920. Gilbert Howson was awarded $2 refund dog tax and Robert Wilson was awarded $5.68 S. S. debenture No. 16, wrongly assessed.

The Reeve introduced and read a first time two by-laws, one appointing a township road superintendent and the other to provide for expenditure on roads in the township, which received their several readings and were passed.

On motion the following accounts were passed: Sid Garret, work on culvert, $9.45; David McIntyre, work with tractor, $70.00; John Manley, work on bridge on base line, $14.50; Steven Thorn, blasting stumps, $5.00; Mark Plunkett, rebate on telephone tax, $11.67; D. F. Drummond, 1 Sawyer Massey grader, $612; Robert Stark, 1 sheep killed, $16.00 and 1 worried, $3.00; Canada Ingot and Iron Co., 2 one team graders, $371.28; Pedlar People, culverts, $958.39; Gilbert Howson, refund dog tax, $2.00; W. T. Harrison, services as Medical Health Officer for 1920, $75.00; Miss Maud Esson, nursing services to Mrs. Wright, $10.00; Wm. A. Anderson, 2 cords wood, $24.00.

Council adjourned to meet as a Court of Revision on May 30th, 1921.

JOHN J. MOORE, Clerk.

The City Manager

It has been suggested earlier in this series that the arrival of a city manager at the city hall usually has marked the coming of a new spirit of usefulness, an inclination to think and plan far beyond the mere minimum of service which the people have the right to expect of their government.

The city-managered communities have been leaders in establishing the agencies of more direct and personal enrichment of life, particularly for the less fortunate citizens, which are generally known as "public welfare."

Dayton dignified this kind of activity by establishing at the start a department of public welfare and put at its head a very competent clergyman who had distinguished himself in a practical way in this line of endeavor.

When the first year of the administration was up and inventory was taken, it was discovered that the general death rate and infant mortality was materially lower.

How had it been done? By the devices that a man trained for his job knows how to institute: free nursing, medical inspection and clinics, extended food inspection, the passage of a pasteurization ordinance and kindred measures.

Prison contract labor was abolished and the parole system established; public charities were increased. The free legal aid bureau handled over a thousand cases in the first year.

Eleven loan shark companies were put out of action. A free employment bureau for women was operated. Crime prevention was organized and policewomen employed. The red light district was abolished.

Five thousand vacant lots were turned into gardens, the plowing being done by the city. A country club with a vast and lovely acreage has been acquired for the workers of the city.

Norfolk has opened 14 new playgrounds. It, too, has radically reduced infant mortality, established a juvenile court, employed visiting nurses and operated medical and dental clinics.

Grand Rapids assumed the care of all destitute families and extended the work of the school dentists and medical inspectors.

Sault Ste. Marie inaugurated municipal entertainments, concerts and lectures. Wichita and Dayton likewise.

Other cities have developed street dances and city-wide tournaments in every sport from baseball to marbles.

Are such activities the exclusive product of a city manager's brain? How about New York, Philadelphia, Chicago? Yes, it is true that these cities also have gone in for welfare.

But search for the origin of those activities and in nearly every instance, it will be found that advances in these directions have usually come from some force outside the city government, in the form of a citizens' association or else have been set in motion during one or another "reform" administration as, for example, Mitchel's in New York or Blankenburg's in Philadelphia.

When the reaction comes and the spoilsman again takes hold, some of the good work of the reformers hold; some of it is prostituted to the spoils system and some of it is abolished in the interest of "economy."

Under the city-manager plan these humane services in a very great measure originate from city hall. The plan, moreover, has given a very substantial promise that "reform," in the best sense of that much discredited word, is the permanent and normal condition.

(NEXT ARTICLE: An Obituary of Achievement.)

OPPORTUNITY IN NORTHERN COUNTRY

Liard River District Better Than Yukon.

STEWART, B. C. April 20.—(Canadian Press).—"Canada's great opportunity lies in the North and in twenty-five years, with an efficient development programme, the northern country will be producing $500,000,000 annually," stated J. T. Burns engineer, geologist and Yukon pioneer in an interview here.

"I have spent twenty years in the Yukon," Mr. Burns continued, "and have panned it from one end to the other, so I may be said to know the Yukon as well as most old sourdoughs. But from what I have seen of the Liard river and its head streams I am convinced that for production it could out do the Yukon.

Mr. Burns is urging construction of a railway from Stewart into the Liard country about the confluence of the Dease and Frances rivers and thence north to Fort Norman or east to Fort Simpson at the confluence of the Liard and the Mackenzie. This road, he points out, would not only tap the newly-discovered oil fields, but would open up the Groundhog coal country and the placer gold and quartz district west of Fort Simpson.

The Portland Canal, Mr. Burns insists, is the logical outlet for the mineral products of the Mackenzie river basin, and he backs up his contention by reference to the map. From Stewart to Fort Norman is approximately 625 miles, 275 miles less than from Edmonton to Fort Norman. From Stewart to Fort Simpson is approximately 500 miles 150 miles less than from Edmonton to Simpson. In addition to this Stewart is at tidewater, while Edmonton is hundreds of miles away from it.

NEW PROVINCE IN B. COLUMBIA.

Proposition Finds Favor in North.

PRINCE RUPERT, B. C., April 20.—The announcement of a proposal to form a new Province of Northern British Columbia and the Yukon has aroused much interest in the North Country and has developed into one of the chief topics of discussion. The City Council has gone on record as favoring the project.

Editorially the Prince Rupert Daily News says that most of the comments heard in connection with the movement were favorable. It continues:

"A similar move was made not very long ago to partition Ontario. No success was attained, although it is stated that as a result of the movement the new section received better treatment than formerly. Those who favor the move usually seem to assume that in case of a change Prince Rupert would become the capital. Other places, however, have claims."

The Prince Rupert Daily Empire strongly favors the project. "Northern residents," it says, "are tired of the constant depletion of natural wealth merely to see the revenues therefrom lavishly squandered in the upbuild of south while the northern districts are forced to go begging. By secession all this would be changed. Wherever our natural resources were converted into money that money could be spent in opening up northern areas. By all means, therefore, let's have a new Province just as soon as possible. . . ."

ECZEMA You are not experimenting when you use Dr. Chase's Ointment for Eczema and Skin Irritations. It relieves at once and gradually heals the skin. Sample box Dr. Chase's Ointment free if you mention this paper and send 2c. stamp for postage. 60c. a box; all dealers or Edmanson, Bates & Co., Limited, Toronto.

CITY DAIRY TORONTO
Ice Cream Creations

Are you Entertaining this season? What more Delicious Refreshment could you serve than Ice-cream?

We Sell the following ICE-CREAM BRICK CREATIONS:

Plain Flavours—Vanilla, Strawberry Fruit, Miami Orange, Maple Walnut, Hawaiian Pineapple.

Combination Flavours—Vanilla and Strawberry, Neapolitan, Orange and Vanilla, Reception, Quality.

Fancy Creations—Chocolate and Nut (French Chocolate Cream and Grated Nuts); Fresh Fruit (Fresh Fruits of the Season, blended in Cream).

We Carry a FULL RANGE of MOIR'S DELICIOUS CHOCOLATES — also WILLARD'S and POLLYANNA.

Dawson Bros
George & London—'Phone 1620
Rubidge & Townsend — 480M.

SUFFERED DAY AND NIGHT

The Tortures of Dyspepsia Relieved By "Fruit-a-tives"

LITTLE BRAS D'OR, C. B.

"I was a terrible sufferer from *Dyspepsia and Constipation* for years. I had pain after eating, belching gas, constant headaches and did not sleep well at night. Finally, *a friend told me to try "Fruit-a-tives"*. In a week, the Constipation was corrected and soon I was free of pain, headaches and that miserable feeling that accompanies Dyspepsia. I continued to take this splendid fruit medicine and now I am well, strong and vigorous". ROBERT NEWTON.

50c. a box, 6 for $2.50, trial size 25c. At all dealers or sent postpaid by Fruit-a-tives Limited, Ottawa.

RIFLE ASSOCIATION FORMED AT KINGSTON.

KINGSTON, April 19. — A Rifle Association has been organized in the Kingston Garrison, open to members of the permanent and non-permanent active military units, also to the staff and gentlemen cadets of the Royal Military College.

It is proposed to classify the members under two or three groups, so as to give each a fair chance of winning trophies given for competition. Two cups have already been donated for annual competition—by Brig.-General W. B. M. King, C.M.G., D.S.O., known as the King Cup, and by Ald. R. J. Rodger, known as the Aggregate Cup.

CAMERON TARTAN FOR PIPE BAND

CALEDONIAN PIPE BAND DECIDED TO GET THE CAMERON TARTAN —ONE OF THE MOST PICTURESQUE OF PLAIDS WORN BY REGIMENTS—HISTORY OF THE CAMERONS OF ERRACHT, CHIEF OF LOCHIEL.

The Peterborough Caledonian Pipe Band at a meeting held recently agreed to adopt the Cameron of Emacht tartan, which has a great and glorious record that goes as far back as 1715, also in the last great world war. It is anticipated that the band may be able to get six pipers' uniforms and four drummers' uniforms, providing that they get the necessary finance.

Color of Tartan.

The back-ground of the plaid has a square pattern of deep blue and green. Running across the middle of the previous colors is two heavy outside red lines along with two thin red lines. Then, running through all the square, are thin red lines in proportion, and separating the beautiful picture of harmony in coloring, a thin light yellow line, two inches apart, gives the Cameron tartan a very pleasing and distinctive position as a plaid.

Camerons—Clan Chattan.

By the best Celtic authorities, the Camerons are supposed to have been the same origin as the Clan Chattan. At first there were three branches—Camerons of Gleveyis, Camerons of Strone and MacMartins of Letterfailay—all separated from the Clan Chattan at end of 14th century, probably after the battle of Norwich of Perth.

War Cry and Pipe Music.

War cry—"Chlauna Nan Con Thigible a So's Gheible Sibh Jeoil" (Gaelic); "Sons of the Hounds Come Here and Get Flesh" (English).

Clan pipe music—'Ceann Na Drochaide Moire" (Gathering), "The Head of the High Bridge"; "Piobaircachd Dhonuill Duibh" (March), "Pibroch of Donald Dubh."

Ewen Cameron, Chief of Lochill.

The first member of this family was Ewen Cameron, son of Ewen, thirteenth Chief of Lochiel, by his second wife, Marjory MacIntosh. The family were known locally as Sliochd Eoghain'ic Eoghainn, or "the Children of Ewen, the Son of Ewen."

Donald Cameron, the second laird of Erracht, whose residence was a kind of farm house, near Corpach in Ervoerness-shire, was born shortly before the insurrection of 1715; "for we are told," says McKenzie in his "History of the Clan Cameron," "that he was quite an infant when his father joined the Earl of Mar to fight at battle of Sherriffmuir, in which he was slain."

Thirty years later, Donald joined Prince Charles, and under Lochiel, was second in command of the Camerons af the muster in Glenfinnan, as Cameron of Fassifern, who was actually the second, by his position in the tribe, had not, as yet, come out.

Vic Ian Vic Alaster.

The latter was Ewen, son of John, the Tanister, a younger brother of the great Lochiel and his wife was Lucy Campbell, Baleardanne, whose father succeeded to the estate of Glenure on the death of the uncle, who was shot at the ferry of Ballachulish, in Appin, by Allan Breal Stewart, otherwise known as Vic Ian Vic Alaster—a crime for which the Laird of Ardshiel was judicially murdered by the Duke of Argyle at the Castle of Inverary.

Battle of Culloden.

After the battle of Culloden, Donald Cameron of Erracht, was a homeless wanderer for three years. Then famour Sir Alan Cameron, son of Lieutenant Alex. Cameron, who commanded the 79th Highlanders at Waterloo during the last three hours of the engagement.

Always Spoke in Gaelic.

The eldest son of Donald, Sir Alan Cameron of Erracht, K. C. B., was known as Cia Mar Tha, from always addressing his soldiers in their native Gaelic. Having offended another member of the branch of the clan, known as Fear Nihorsheirlich, a duel took place on the bank of Locky. Alan was wounded by his adversary became infuriated and dealt the latter a blow on the head with his claymore which killed him.

At Defence of Quebec.

Disliking desk work in Scotland as a Customs official, he went to America and joined the old 84th, or Royal Highland Emigrants, and was present at the defence of Quebec against the insurgent General, Arnold. He was taken prisoner, and interned for two years in the common prison at Philadelphia. In 1793 he raised a regiment of Highlanders, known as 79th, or Cameron Highlanders, became Lieut.-Colonel, through the campaign in Flanders, of 1794-95, then proceeded to the West Indies.

Colonel Cameron took part in Helder Expedition in 1799. In 1880 was in Egypt, 1804 he served in New Zealand, and under Lord Cathcart in the campaign of Oporto. Extreme ill-health compelled him to retire from the service of his country for ever, and lost his second son, Major of 79th, through sickness after a long career of hard fighting.

On the 9th day of March, 1828, Sir Alan died at Fulham.

Left One Son.

He left only one son, Lieut.-Col. Nathaniel Cameron, fourth of Emacht, who, until close of the war, commanded the 2nd Batt. of the Camerons, and followed to the grave the remains of his veteran parent. Lieut.-Col. Nat. Cameron's family consisted of ten children, the eldest, Nathaniel, fifth of Erracht, married Charlotte, daughter of Loftus Tottenham, Esq., County Limerick.

Scored Cylinders
Repaired with silver nickel inlay by Lawrence Patent Process; regrinding unnecessary; old pistons fit; work guaranteed.

Worn Cylinders
Reground (Heald grinder) and oversize pistons carefully fitted.

Packards

Ontario Motor Co., Limited
18 Bloor St. East, Toronto

APPEAL BILL SUBJECTED TO A HEAVY FIRE

FINALLY GETS SECOND READING AFTER STORMY DEBATE

TORONTO, April 20.—(Canadian Pres).—The report of the special Committee on the O.T.A. in which the dispute over the sort of appeal to be allowed from police magistrate's decisions is the major point at issue came up in the Ontario Legislature yesterday when Hon. W. E. Raney moved a second reading of the Government bill to allow an appeal to a county judge only upon the record of evidence taken in the police court.

Mr. Dewart took the floor with the proposition that the government allow the bill, together with several others affecting the Ontario Temperance Act, including Mr. Dewart's "Anti-Native-Wine" bill, to go to the Special Committee that considered the administration of the act during the interim. Since the majority of that committee is now said to favor a wider measure of appeal than Mr. Raney will agree to the refusal of the Attorney General to submit his case to that tribunal is easily understood. With the Premier backing him he insisted on the house going on with a second reading.

Hon. Mr. Ferguson added his quota to the debate and severely criticized the conduct of the Attorney general, referring o him as a bully in his attitude towards magistrates and other officials. The debate continued for the balance of the afternoon and all evening until shortly before midnight when J. C. Tolmie, Liberal member for Windsor, gave it a new turn. Mr. Tolmie put in the form of an amendment the proposal made earlier in the day by Mr. Dewart. At 145 the Tolmie amendment was defeated and the bill given its second reading.

CALLS FOR RELIEF ARE SLACKENING UP

BUT LOCAL SUPERINTENDENT OF EMPLOYMENT BUREAU NOT OPTIMISTIC OF NEAR FUTURE.

The effect of many local men who have been given unemployment relief securing jobs is now being felt, F. W. Miller, relief officer, stating to-day that the calls for assistance have considerably diminished. In his opinion, the worst is passed, and although much of the recently acquired work is only temporary, when finished, other employment will be more plentiful.

Hugh Robertson, superintendent of the Ontario Employment Agency, was not so opimistic. A slight improvement was noticeable, he said. Odd jobs of a temporary character had been seucred, but otherwise the situation was unchanged. Several factories were showing a little more activity, but the iron works are only running part time and the men are feeling the pinch of business depression.

The building trades are very slack Mr. Robertson said, and carpenters and masons are going to Toronto and other places, where considerable building is in progress, in direct contrast to Peterborough's backwardness.

Several river drivers were sent from Peterborough to the camps, but there is no further demand, as the companies can get sufficient river men in the back country.

Experienced farm labourers can be placed at from $35 to $60 a month, with board, but Mr. Robertson said that farm work was the last resource of most of the married unemployed—and naturally so, for only a few farmers have homes for the farm hand. Unmarried men who could take the jobs are generally inexperienced and undesirous of learning agriculture. The wages for inexperienced men and boys range from $25 to $40 a month.

LAKEFIELD PERSONALS

LAKEFIELD, April 20.— Miss Stark was a week end guest of Miss Corkery in Peterboorugh.

Mr. Wm. Shewen, of Mt. Julian, was in the village on Saturday last.

Mr. and Mrs. C. W. Finnemore, of Peterborough, spent the week end with the Misses Griffin.

Mrs. Wm. Graham of Peterborough, is the guest of Miss McKibbin.

Mr. and Mrs. Cotton, of Peterborough, motored to the village on Sunday.

Miss Doris Burgess was a week end visitor to Peterborough.

Mr. Gordon Crawford, who has been in St. Catharines for the past year, has returned to the village.

Mrs. Thompson Braden was a week end visitor to friends in Peterboorugh.

CHI-NAMEL DEMONSTATION

COME to our CHI-NAMEL Demonstration

THE CHI-NAMEL DEMONSTRATOR during dates given below, will teach you in five minutes to apply beautiful, brilliant hardwood floor effects over old dirty soft wood floors by the easy, simple ready to use Chi-Namel Graining Process. Then have fashionable, hardwood grained floors that you can wash and beautify with rugs instead of using unsanitary, dusty carpet.

Heels or hot water won't hurt Chi-Namel, stencil border effects can be applied and the cost is only about 3 cents per square foot,

Chi-Namel Quality Enamels, Paints and Varnishes

For new or old, hard and soft wood floors, doors, furniture, wood work, walls, ceilings, radiators, screens, porch furniture, fixtures, auto, motor and bicycles, stove-pipes, etc., all guaranteed highest quality or money refunded.

FREE—*35 cent*

Can of CHI-NAMEL during demonstration with purchase of 25 cent Brush to insure a Fair Trial

DAYS OF DEMONSTRATION
THURSDAY, FRIDAY, SATURDAY
21st. 22nd. 23rd.

Miss Oliver, a Factory Expert will be in charge

THIS FREE COUPON

This Coupon entitles the bearer to one 35c Can of Chi-Namel FREE at our Store upon purchase of a 25c Varnish Brush to ensure a fair trial, or will be accepted as 35c upon Purchases of Larger Cans of Chi-Namel Products.

Name .....

Address .....

We cordially invite you to this Demonstration

Peterboro Hardware Co., Limited

SEVENTH ANNUAL MEETING ONTARIO PRESBYTERIAN WOMEN'S MISSIONARY SOCIETY OPENS HERE ON APRIL 25TH

The seventh annual meeting of the Ontario Provincial Women's Missionary Society of the Presbyterian Church will be held in St. Paul's Church here on 25th, 26th, and 27th April, when between 400 and 500 delegates from all parts of the Province are expected to attend. The members of the Board of Management will arrive in the city for a conference to be held on Monday evening, 25th April, in St. Paul's Schoolroom. There will be a Board meeting on Tuesday morning, and the general sessions open on Tuesday at 2 p.m.

Not since amalgamation has Peterborough had the privilege of entertaining the Society. Since 1914, when the Foreign and Home workers united forces, the annual meetings have been held at Hamilton, London, Kingston, Toronto, Guelph and Stratford. The seventh annual meeting to be held here is to be distinctly a young women's meeting stressing young women speakers and thinkers, sessions and conferences being held particularly for young women.

Peterborough has always taken a great interest in the Women's Missionary Society. One of the finest and best equipped hospitals in the chain stretching across Northern Canada is situated in the town of Canora, Saskatchewan. It is known as "The Hugh Waddell," and was placed there because of the munificent gift of $25,000 from Mrs. Hugh Waddell, of Peterborough, and is named in memory of her husband.

Among the speakers at this convention will be Miss Florence Clerihill, of Kharna, Central India, and Miss Agnes Dickson, South China. Both of these speakers know and love the lands of their adoption, and can speak with authority on their work amongst the native people.

Officers of the Board coming to Peterborough for this meeting are: Hon. President Mrs. McZalsten (Hamilton); President, Mrs. Charles Robertson (Toronto); Vice-Presidents, Mrs. J. D. Walker (Toronto), Mrs. Frank Rae (Unionville), Mrs. R. Barbour (Meaford), Mrs. (Dr.) L. McCrae (London); Recorder, Mrs. Charles Begg (Toronto); Corresponding Secretary, Mrs. F. H. Ross (Toronto); Treasurer, Mrs. John G. Gauld (Hamilton); Secretaries of Departments—Young Women, Miss Ida Malcolmson (Hamilton); Mission Band, Miss Agnes Rennie (New Hamburg); Home Helpers, Mrs. J. M. McEvoy (London); Strangers, Miss E. L. Mowat (Kingston); Exchange, Miss Hopkirk (Toronto); Supply, Mrs. Alex. McMillan (Toronto); Literature, Mrs. D. E. Grant (Toronto); Life Membership, Miss H. Little (Guelph); Costume, Mrs. R. J. McLean (Toronto); Banner, Mrs. J. L. Cranston (Toronto); Press, Mrs. E. F. McL. Smith (Aliston). 2d-16-20

Exceptional Sale of Seasonable Dresses

For Young Ladies and Small Women

This is a chance which the prudent buyers will not overlook.

Our Dresses are all absolutely UP-TO-DATE. Not a last season's garment in the lot. The qualities are of the best and the styles speak for themselves.

We have divided these into two groups,

One, which comprises Taffetas, Georgettes and Messaline Silks, which sold regularly from $30 to $42, for only **$25.00**

The other lot consists of fine Serge and Tricotine Dresses which sold from $25.00 to $42.00 and are now marked down to **$20.00**

WE INVITE COMPARISON OF THESE GOODS WITH ANY IN THE CITY.

Headquarters for Misses' and Childrens Wear **W. E. LECH** *366 George Third Door from Simcoe*

ALL HEADLIGHTS NEED ADJUSTMENT.

Try This Test On Your Car and Avoid Legal Trouble.

One of the motorist's chief difficulties since the headlight regulations were introduced is, how to know if he is fulfilling government regulations. Frequently cars equipped with lenses that have Government approval, have been stopped by the police officials, the latter claiming that the glare of light oversteped the law. Such incidents have been a constant source of irritation to both the police and the motorists. Each so far as his knowledge went, was doing what the law demanded.

The Whole Trouble.

The whole trouble has been that neither motorists nor police, have understood that even a lens given Government approval, can break the rules unless the headlight is properly adjusted and the lens correctly focused. Yet testing your light to see if it conforms to Government regulations is one of the simplest things possible. An authority gives the following directions which apply to practically all motors except those with headlights set unusually far from the ground.

On a stick, mark the distance from the ground to the middle of your light. Now walk 15 feet away. Again rest the end of the stick on the ground and the main beam of light should pass through the mark indicating the centre of the headlight. If there is more than an inch or so variation either way your headlight needs adjusting. If it strikes higher than the mark on your stick, your light fails to keep within the 42 inches from the ground—the limit the law allows. If it strikes below the mark then you are getting less light than you are allowed ,or are driving at a disadvantage. Whichever way the fault lies, go at once to a service station or garage and have it remedied.

Police to Direct.

In several municipalities, notably Chatham and London, the Board of Commerce, brought to a realization of the cause of the misunderstanding between motorists and police, have opened demonstration booths where the police may direct motorists whose lamps are not properly adjusted, and where the correction will be made without any expense. Other Boards of Commerce might to advantage follow the example set by London and Chatham.

HEAD STUFFED FROM CATARRH OR A COLD

Says Cream Applied in Nostrils Opens Air Passages Right Up.

Instant relief—no waiting. Your clogged nostrils open right up; the air passages of your head clear and you can breathe freely. No more hawking, snuffling, blowing, headache ,dryness. No struggling for breath at night: your cold or catarrh disappears.

Get a small bottle of Ely's Cream Balm from your druggist now. Apply a little of this fragrant, antiseptic, healing cream in your nostrils. It penetrates through every air passage of the head, soothes the inflamed or swollen mucous membrane and relief comes instantly.

It's just fine. Don't stay stuffed up with a cold or nasty catarrh.

TO CANADIANIZE ITALIANS HERE.

WINNIPEG, Man., April 20. — (Canadian Press).—A branch of the Italian-Canadian Political and Educational League, with headquarters in Toronto, is in process of organization in Winnipeg, and to date has a membership of about 75.

An endeavor to have all Italians living in Canada to become Canadian citizens and to fully discharge their duties as loyal Canadian subjects is the principal aim of the League. The League also aims to promote moral, educational, spiritual and physical development and to operate club houses in towns and cities throughout the Dominion as Italian educational centres.

for swellings

Swellings usually mean inflamed tissue. Absorbine, Jr. gently rubbed on the swollen part will quickly reduce the inflammation, and the swelling with it.

Though powerful, Absorbine, Jr. is absolutely harmless, and can be used with safety and comfort. It is a dependable antiseptic and germicide. Keep it handy.

$1.25 a bottle at most druggists' W. F. YOUNG, Inc. 344 St. Paul St., Montreal

Absorbine, Jr.
THE ANTISEPTIC LINIMENT

DEATH TO ALL MODESTY IN MODERN CLOTHES

Girls' Morals Are Speeding Towards Destruction.

DETROIT, April 20.—"The modesty of our country's girlhood is crumbling away because of immodest styles in clothing," declares Judge Arthur Turtle of the U. S. district court, who is an authority on social disease.

"American morals—the future of our race— are speeding toward destruction because of a growing delinquency among the country's girlhood, tolerated, yes, fostered by unsympathetic and careless mothers and fathers," added Judge Tuttle.

"Modern clothes spell ruination for the young women of to-day; fashionable immodesty is the greatest menace to our national life; a disappearing institution—the family fireside—must be revived to save the American girl in her ideal form.

"As a nation we are losing our home life. The family fireside is a thing of the past, banished by a diversity of interests.

"It is easily accounted for why the divorce courts are working overtime aid white slavery flourishes.

"I consider our fashionable immodesty the most sinister influence in all our national life and believe it is pulling many girls from the path of righteousness.

"For how is it possible for a woman, child, though she may be, not to grow calloused to shame when she endures, day after day, open and suggestive stares at her Gossamer-clad legs, bare knees, bare breast and face painted in a manner that even Jezebel would not have dared. And for these things I say mothers are responsible."

Smoke **T&B**

Distinctive in flavor and aroma

MODEL SHOE REPAIRING

Old Style Heel

We are prepared with our new equipment to change the heels of your shoes from the high style to the new comfort heel, illustrated in this adv.
These new heels are a great deal more comfortable and healthful.

New Style Heel

REPAIRING of all kinds promptly attended to by experienced workmen. Rubber heels put on.

A full line of Ladies', Men's and Children's Footwear at reasonable prices.

M. Veneranda, 166 Simcoe

BONDS FOR INVESTMENT

Dominion of Canada Victory Loan
5½ Per Cent. Due 1934
Price to Yield 6.10 Per Cent.

Prices and Particulars of all bond issues furnished on request

Campbell, Stratton & Co.
MEMBERS TORONTO STOCK ENCHANGE
402 DOMINION BANK BUILDING, TORONTO
Telephone Main 6311

A MESSAGE — OF — OPPORTUNITY

For the Man or Woman whose Yearning Capacity is greater than the limited earning capacity of his Present Vocation.

A large corporation with offices in the principal cities of Canada, has openings for a number of men and women of good personality and high character, whom it can develop into successful salesmen and executives. Business and Professional Men, some leaving positions and vocations of years' standing, which were paying $5000, or more, annually have taken up our work. If you have a genuine desire to succeed in a big way, phone Mr. Wood, 576, or call or write 207 Barrie Building immediately.

MAKING LEGITIMATE.

VICTORIA, B. C.—April 20. — (Canadian Press).—Records of children whose births are down in the Vital Statistics Department as illegitimate but who have been adopted by foster parents, are to be erased and births made legitimate by amendments to the Vital Statistics Act.

HAD BAD COUGH FOR THREE YEARS

The constant hacking, racking, persistent cough that sticks to you in spite of everything that you have done to get rid of it, is the kind that is dangerous.

The longer the cough sticks, the more serious menace it becomes to your health.

There is no remedy that will relieve coughs—coughs that won't let go—like Dr. Wood's Norway Pine Syrup.

It has a healing and soothing action on the air pasasges and at the same time acts as a disinfectant of the respiratory orgns, destroying the germs tht produce serious lung complictions.

Mrs. John Miller, Minburn, Alta., writes: "I had a very bad cough for three years. I went to several doctors and tried different cough medicines, but nothing seemed to help me. One day a friend told me about Dr. Wood's Norway Pine Syrup and after using several bottles I became completely relieved. I always keep a bottle in the house and also recommend it to others.

Dr. Wood's Norway Pine Syrup has been universally used for over 30 years and so great has been its success, it is only natural that a great many imitations have been placed on the market. The genuine is put up in a yellow wrapper; 3 pine trees the trade mark; price 35c and 60c a bottle; manufactured only by the T. Milburn Company, Limited; Toronto, Ont.

BAD GAME OUTLOOK.

Police Magistrate Moore, of Parry Sound, says: "In five years, under prevailing conditions, there won't be deer south of the French river. Under the present laws there won't be a partridge in the bush in a very few years. Unless officials get busy there won't be, in five years, any black bass in the waters among the islands and along the shores of the Georgian Bay."

CORNS

Lift Right Off without Pain

Magic! Drop a little "Freezone" on the aching corn, instantly that corn stops hurting, then shortly you lift it right off with your fingers. Does not hurt a bit.

Your druggist sells a tiny bottle of "Freezone" for a few cents, sufficient to remove every hard corn, soft corn or corn between the toes, and calluses.

Just At Present

Is a good time to order Cemetery Work of all kinds. We manufacture complete from the Rough Granite to the Finished Monument.

Having the most modern equipment and facilities makes possible the Highest Grade Work at Lowest Prices. We invite intending purchasers to inspect in the different Cemeteries work which we have erected in Keene, Frankfort, and other places.

Coughlin Monumental Works

216 Hunter Street, Peterborough

Better Printing Pays

LOOSE LEAF FORMS
LETTERHEADS

Bill Heads are delivered Promptly as Ordered.

Folders, Sales Bills, Dodgers, Programmes, and Enclosures are Printed Rapidly and Economically by

THE REVIEW PRINTING CO.
164 AND 166 HUNTER ST., PETERBOROUGH, ONT.

mwf-106-527

FINANCIAL AND MARKETS

ANOTHER SPECTACULAR BREAK IN RIORDAN AT MONTREAL

MONTREAL, April 20.—(Canadian Press.)—Another spectacular break in the shares of the Riordan Pulp and Paper Company occurred this morning on the Montreal Stock Exchange. Stock closed last night at 63, opened 10 points lower this morning and later dropped to 44 1-2. Last Friday Riordan sold at 107.

Riordon continued to be a feature of the trading during this morning's session by dropping to 39, at which figure it closed. Abitibi advanced half a point, and Atlantic Sugar closed fractionally stronger than its close last night at 29. Brazilian did not change, but Laurentide closed a point stronger at 89, as did also Spanish River at 70. Wayagamack remained the same.

WALL STREET.

NEW YORK, April 20.— (Canadian Press.)—Oils asserted their recent leadership at the irregular opening of to-day's stock market. The favorite issues soon advanced from large fractions to almost two points. Pullman, which was especially heavy last week in connection with unfavorable dividend rumors, rose 1 3-4 points and Utah Copper, Famous Players, Corn Products and several of the Rails were among the firm shares. Manhattan Elevated was conspicuously weak, falling six points in connection with reports that its seven per cent. guarantee may be cancelled in the prospective re-organization of local traction lines.

The selling of Mexican Petroleum which reacted about 2½ points from its top price of the morning, gave the market a general set-back at midday, although call money rates were easier. Aside from a few obscure specialties, the list, including Rails and Steels, was inclined to sag.

Regardless of more reactionary movements elsewhere, oils, including a number of the low - priced speculative issues, continued no stronger. Pressure against Rails, Equipments, Sugars and Tobaccos was resumed. Canadian Pacific fell one point to a new low for the current movement, and Norfolk and Western, New York Air Brake and American Car lost one to two points. Crucible Steel, Atlantic Gulf, American Sugar and International Paper also registered similar declines. Columbia Graphophone Preferred, at a gain of 3 3-4 points, was the only conspicuously strong specialty. Call money opened at 6 per cent.

CHICAGO GRAIN.

CHICAGO, April 20.—(Canadian Press).—Descents to new low price records for the season continued in the wheat market to-day. Favorable crop reports had a bearish influence. The absence of any aggressive buying, however, was the main depressing factor. Opening prices, which varied from the same as yesterday's finish to a ½ advance, were followed by a material set-back all around and then something of a rally.

Further export business gave firmness to the corn market. After opening 1-8 to ¼ higher, the market eased down temporarily, but then rallied above the initial range in some cases. Oats were governed by the action of corn, starting ¼ off to 1-8 up, and after a slight sag scored gains all around. Lower quotations on hogs tended to pull down provisions.

TORONTO.

TORONTO, April 20.—(Canadian Press).—Rallies to-day in the general list followed the declines which occurred yesterday as a result of the specular break in Riordon Puln on the Toronto Stock Exchange. With the exception of Riordon itself, which duplicated yesterday's exhibition, advances from the low levels set yesterday afternoon were the order. Paper stock opened weakly after closing last night at 65. Before the morning was over extensive liquidation had carried the price down to 44, where it closed at noon. Brompton recovered 1½ points to 32½. Abitibi sold at 33 7-8 and Spanish River at 69. Canadian Steamships Preferred moved up 1 7-8 to 41 7-8, while Hollinger was active and strong, advancing fifteen cents a share to $7.25.

FOREIGN EXCHANGE.

NEW YORK, April 20.—(Canadian Press). — Sterling exchange steady; demand, 3.92½. Canadian dollars, 11 1-16 per cent. discount.

LIVE STOCK MARKET.

TORONTO, April 20.—(Canadian Press.)— Cattle receipts medium, trade brisk. Quotations: Heavy beef steers, $9.50 to $10.50; steers, choice, $9 to $10; butcher cows, medium, $5 to $7.50; calves $12 to $14; lambs, $12 to $14; hogs, fed and watered, selects, $12.50.

DIVORCE CASE JUDGMENT HERE

MOCK TRIAL AT GEORGE STREET METHODIST CHURCH

(Contributed.)

Before an audience that packed the large Sunday school hall of George street church, the mock trial, entitled, "Peck vs. Peck," was presented last night under the auspices of the Epworth League. The first section of the programme was musical, the opening number being a vocal solo by the well known artist, Mr. Douglas Carlisle, who delighted his hearers to such an extent that he had to respond to repeated encores. The other musical number was furnished by Mrs. W. Harold Young, who gave a piano solo, in the finished and pleasing style which people have associated with her offerings on all occasions.

After these numbers the curtains were drawn back to display a complete court room scene, with the court clerk at her desk. The amusement began when the jury began to arrive. As they were all ladies and represented many different stations in society, the incongruity of the situation soon became apparent, to the amused spectators. The arrival of the plaintiff and defendant, each with their own counsels, gave another touch to the court effect, which was completed by the appearance of the honorable judge fittingly escorted by two constables in full uniform.

As soon as the formal opening of the court was completed the lawyers became the centres of attraction. Each side of the case had their own witnesses, who were put through a complete and gruelling cross-examination, much valuable evidence being brought forward. Much credit is due to the work of the two counsels, Miss Stella Bennett acting for the plaintiff and Miss Hazel Dix who supported the defendant. Their closing addresses to the jury were masterpieces of logic and emotional effect. After the judge had summed up the case, the decision was left in the hands of the jury, who demonstrated their cool judgment and knowledge of human nature to such good effect that the trial ended with a complete reconciliation between Mr. and Mrs. Peck.

Much of the success of the play is due to the work of Mrs. E. E. Harvey and Mr. C. S. Thompson, who directed the rehearsals, and to Miss Jean Buck whose help in choosing the costumes added much to the desired effect.

The proceeds of the play will be placed to the credit of the Missionary Fund, and the financial return is expected to be increased as the Epworth League of Lakefield has arranged to have the trial repeated in that place on Monday evening, May 2nd. The caste of characters was as follows:

Hon. Josephine Sifter, judge of court—M. Dorman.
Miss Fannie Notes, clerk of court—E. Dix.
Constables—T. Shields, S. Oke.
Mrs. Jane Hibrow, plaintiff's counsel—S. Bennett.
Miss Ima Stinger, defendant's counsel—H. Dix.
Mrs. Henry Peck, plaintiff —C. McKee.
Mr. Henry Peck, defendant —S. Ivey.
Mrs. Paul Pry and Miss Howe Lovely (witnesses for plaintiff)—M. Gardener and T. Paxman.
Mr. Paul Pry and Mr. Jacob Gobsky (witnesses for defendant)— F. Stevens and C. Elliott.
The Jury.
Mrs. Shuffle, of the Bridge Club—G. Hunter.
Mrs. Diamond of the 500 Club—V. Marshall.
Miss Olgerson, a Swede—M. Powell.
Mrs. Stumps, a politician — A. Shelton.
Miss Gummer, of the "Regent"—L. Saxby.
Miss Parcels of "Cressman's"—E. Barrie.
Miss Kalsomine, colored—E. Ingall.
Miss Reeder, literary—H. Miller.
Mrs. Freelingheiser, Dutch — P. Dunsford.
Miss Sour, of uncertain age—M. Dugan.
Mrs. Delancy, one of the 400—M. Baird.
Mrs. O'Bean, Irish—E. Outram.

REMAINED AT POST FOR DAYS.

Heroism of Telegraph Operator Recalled.

SYDNEY, N.S., April 19 (Canadian Press).—Mrs. Alexander Graham Bell, wife of the inventor of the telephone, has written the following letter to the Sydney Post, recalling a story of the days immediately subsequent to the laying of the first Transatlantic cable.

"Sir,—Some years ago I wrote a little play, having for its motif the heroic conduct of a telegraph operator at Cape Breton North who for several days and nights never left his operating table. It was way back in the sixties of the last century when the cable connecting America with Europe was landed at Cape North. Two operators lived there and alternated in transferring the cables to wire lines or vice versa. This arrangement, I presume, worked all right when both were well, but the time came when one was stricken with serious illness and all the work fell on the other.

"His devotion in remaining at his post until relieved, which was not for days, as it was in the depth of winter, and relieving operator had to come some distance, together with the dramatic consequences to the whole world had he failed, has always appealed to my imagination, and now in an attempt to preserve the memory of a really heroic man, I want to publish this little play.

"Unfortunately, while I had the story from the doctor who went to the assistance of the sick operator, I cannot remember the names of either of the operators. Perhaps some of your readers may remember them, and I write to ask that you will kindly give space in your paper for this inquiry, and thus help in an act of justice to one of the noble men of Cape Breton.

"Yours very truly,
"Mabel G. Bell.
"Beinn Breagh, Baddeck, N.S."

ROOM OR BOARD.

An Examiner Want "Ad" is the best medium for securing room or board.

IMPROVEMENT IS TALK OF FRIENDS

"CHANGE TANLAC HAS MADE IN ME IS SIMPLY WONDERFUL," SAYS TORONTO WOMAN.

"Tanlac has certainly had a good chance in my case to show what it can do, for I sure had a long hard struggle and had just about tried everything," said Mrs. Mary Richards, of 251 Ashdale avenue, Toronto.

"I have been in a badly run-down condition ever since I had pneumonia six years ago. My stomach was nearly always out of order. My appetite was very poor and I had to be very careful about what I ate, as I suffered terribly from indigestion, bronchitis and pains in my chest. My sleep was never sound and I had a tired worn-out feeling all the time. I had dreadful headaches and weak spells and had fallen off in weight until I was scarcely more than a shadow of my former self, and I was absolutely unfit for work of any kind.

"But Tanlac has done me a world of good. My stomach is in fine condition and I eat all I want and everything agrees with me perfectly. All my aches and pains are things of the past and I'm stronger than I've been in a long time. In fact, Tanlac has the same as made a new person of me, for I can do my housework with ease, and my friends are talking about the wonderful change that has come over me. I don't believe anyone who suffers as I did can do better than take Tanlac."

RUB RHEUMATISM OR SORE, ACHING JOINTS

Rub Pain right out with small trial bottle of old "St. Jacobs Oil."

Rheumatism is "pain" only. Not one case in fifty requires internal treatment. Stop drugging. Rub soothing, penetrating "St. Jacobs Oil" right into your sore, stiff, aching joints and muscles, and relief comes instantly. "St. Jacobs Oil" is a harmless rheumatism remedy which never disappoints and cannot burn the skin.

Limber up! Quit complaining! Get a small trial bottle of old, honest "St. Jacobs Oil" at any drug store, and in just a moment you'll be free from rheumatism pain, soreness, stiffness ad swelling. Don't suffer! Relief awaits you. "St. Jacobs Oil" has cured millions of rheumatism sufferers in the last half century, and is just as good for sciatica, neuralgia, lumbago, backache, sprains.

CANADIAN PACIFIC NEW SERVICE BETWEEN PETERBORO AND HAMILTON.

Beginning Sunday May 1st, 1921, Trains 23 and 24 now operating between Toronto and Montreal will operate between Hamilton and Montreal, thereby affording good through service between Peterborough and Hamilton, (via Toronto Yonge street.)

Eastbound leaving Hamilton 8.00 p.m. daily except Saturday, arriving Peterborough 12.18 a.m., Montreal 7.30 a.m.

Westbound leaving Montreal 9.30 p.m. daily ex cept Saturday, Peterboorugh 5.03 a.m., arriving Hamilton 8.50 a.b. 14d-106-998

PETROGRAD IS NOW NEAR DEPOPULATED.

Red Rule Eliminates 71 Per Cent. of Residents—Women Outnumber Men

PARIS, April 20. — Since Red rule began in Russia the city of Petrograd has lost 71 per cent. of its population, according to a statement made in a book entitled "Moscow the Red," which has been published in Russia and from which extracts have been received here.

The first toll was taken in the early days of the revolution when the bourgeois who escaped massacre fled abroad. Then came typhus and other disease scourges, and later famine, owing to the complete breakdown of transport, which drove the working people to the country, where at least there is enough to eat.

One of the feautres of the decline in population is that at present women outnumber the men in the proportion of 100 to 72. The death rate in the city has almost trebled since the advent of communism, and now stands at 22 per 1000 in place of 8 per thousand before the war.

Moscow has not suffered in appearance nearly so heavily as Petrograd. The loss of population in the Soviet capital is given at 49.67 per cent. The reason is stated to be the great influx of functionaries, and employees of the Central Soviet, who number 360,000.

One curious feature of the situation is that the number of marriages is very large and both men and women are marrying younger than formerly. The explanation is stated to be that women as well as men work, and that married couples find living easier with joint resources.

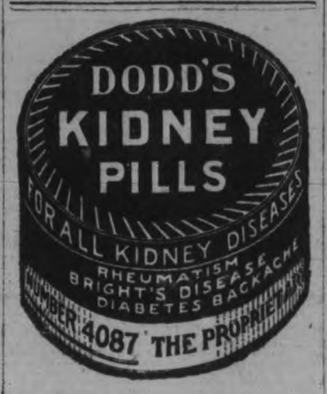

BRITISH REDS' ACTIVE IN MINERS' STRIKE

RADICALS WERE EVIDENTLY IN CONTROL — POSTERS DEFINE OBJECT OF MOVEMENT.

Special to New York Herald, London, April 11th, says:

In certain mining districts, particularly those which are regarded as hotbeds of disturbance, posters were distributed to-day which clearly identified the sinister undercurrent behind the strike movement. These posters were red and carried the caption: "British Miners' Reform Movement." The text was much like the propaganda of the Industrial Workers of the World as it is known in the United States. However, secret service agents here declared they could trace it directly to Moscow.

Objects of the Reds.

These posters define the object of the "movement" as follows:

"To work for the abolition of capitalism and the substitution of Communism, which means ownership and control of the means of life by the working class."

The appeal to the workers says:

"Fellow Workers: We are organized as a body nationally to work inside and outside our union to bring it about that all the miners' and the workers' unions shall be merged into one grand mining and industrial union; taking in all wage earners in industry. We are organized on the undertaking that injury to one is injury to all.

"Our immediate objects are:

"1. Full wages during times of compulsory unemployment

"2. Five working days a week and a six hour day.

"3. Resistance to local and national reductions.

"4. The abolition of piece work.

"5. The abolition of the income tax and other impositions on workers.

"6 A full wage as compensation for accidental disablement.

"7 An annual holiday with pay.

"Remember that during the war they called us soldiers of industry. Well, they pay their soldiers to be ready to fight and they must pay the workers to be ready to work.

"In Wales there are over 60,000 miners out of work. All over the country things are bad. Help us to work for a better time right now."

Call Time Ripe for Revolt.

According to the men who were haranguing the troops to-day the time is ripe for the overthrow of the present social system in the British Isles by using the miners and, if necessary, the Triple Alliance. The policy of the radicals is one of "boring from within" Both the men and the women who are taking part in the campaign, according to Scotland Yard, appear to have ample funds. They encourage disorder and sabotage whereever possible and denounce all leaders of the miners who give any indication of a desire for peaceful strike methods.

LIT HIS PIPE AND DISCOVERED NATURAL GAS.

Lucky Strike of Farmer Drilling a Cattle Well.

CALGARY, Alta., April 20—(Canadian Press.)—Wm. Embree, a farmer a short distance west of this city, while drilling a stock well on his farm, stopped work for a moment to light his pipe and in stooping down to do so ignited gas coming from the well. The flame shot several feet in the air and was only put out by the use of sods and earth. This strike of natural was was made at depth of 130 feet and is said to be a wet gas, indicating the probability of oil.

The property on which the strike was made was filed upon a year ago for petroleum rights, but no development work was done and the lease expired. Mr. Embree has now taken out a lease for the petroleum and gas rights, and the strike, being made so close to the city, is likely to be watched closely.

PETERBOROUGH MAN JAILED FOR 10 YEARS

MEMBER OF A GANG WHO BURGLARIZED SANDWICH HOME

WINDSOR, April 20.—Paul Scarr, 25 years old, Ecorse, Mich., and H. L. Graus, 24 years old, Peterborough, were sentenced to serve ten years each at Kingston Penitentiary yesterday by Magistrate Gundy, when they were found guilty of breaking into the home of Ralph Churchill, River Front, Sandwich, two months ago.

The two men were members of a gang who broke into the Churchill home, and after firing several shots, badly injured Roy West, a friend of Churchill. The men got away with 216 cases of liquor.

A third member of the party, John McEvoy, 25 years old, was sentenced in Detroit to serve from 20 to 40 years at Marquette Prison after the shooting, when he was found guilty of highway robbery.

Efforts of Chief Thompson to extradite McEvoy from Detroit failed because of the charges against him on the Detroit side of the river.

Scarr was tried on four charges, but was convicted on only one count, that of the Churchill home.

West is still in the Salvation Army Hospital. He was shot three times in the left leg, one of the bullets shattering a bone. Doctors said West would never fully recover from his wound.

HEAVY FIRE LOSS.

NORTH HASTINGS, April 19.—It is understood that Mr. Alex. Taylor, of Monteagle, North Hastings, carried no insurance to offset his serious loss by fire recently, when practically all his farm outbuildings were destroyed. Fourteen head of stock, 750 bushels of grain, twenty ton of hay and straw, and 500 feet of lumber were consumed by the flames.

Do you want Moving Pictures
MADE-IN-CANADA
shown at *Your* Theatre

Here is your opportunity to Help Canada and Help Yourself.

For further information see Mr. Tebbutt, Empress Hotel. By appointment Phone 121

SACRIFICE SALE!

GOOD USED CARS

Gray Dorts, Overlands, Grant Six Roadster, Studebaker, Hupmoblle and Others

- Look Them Over -

EASTWOOD & STOCK

PHONE 760 192 CHARLOTTE STREET
Also on Hunter Street, Next Munroe House

The Home of Better Shoes

One or Two-Strap Shoes

For Your New Gown or Dress it is necessary that you have good fitting Shoes. Our stock of Exclusive Patterns afford you a wide choice and our fitting service is bound to please you.

EXCLUSIVE SHOE SHINE STAND FOR LADIES

D. C. GRANT

330 GEORGE STREET - - - Near Charlotte

Fresh Cut Flowers

Roses, Carnations, Tulips, Violets, Sweet Peas, Smilax, Begonias, Primuleas, Etc., Etc.

Roses and Shrubs

For Spring Planting, Clematis, Dutchman's Pipe Boston Ivy, Hydrangea, Spirea, Etc All A1 Stock

The Peterborough Floral Company, Ltd.
Florists and Seedmen
347 George St. Phones 1395 Greenhouse 456

GRANDMOTHER KNEW

There Was Nothing So Good for Congestion and Colds as Mustard

But the old-fashioned mustard-plaster burned and blistered while it acted. Get the relief and help that mustard plasters gave, without the plaster and without the blister.

Musterole does it. It is a clean, white ointment, made with oil of mustard. It is scientifically prepared, so that it works wonders, and yet does not blister the tenderest skin.

Gently massage Musterole in with the finger-tips. See how quickly it brings relief—how speedily the pain disappears.

Use Musterole for sore throat, bronchitis, tonsilitis, croup, stiff neck, asthma, neuralgia, headache, congestion, pleurisy, rheumatism, lumbago, pains and aches of the back or joints, sprains, sore muscles, bruises, chilblains, frosted feet, colds of the chest (it often prevents pneumonia).

MUSTEROLE
WILL NOT BLISTER

COAL

A Choice Car fresh mined Smithing Coal just received.

Order immediately for prompt delivery.

The W. Scott Co., Ltd.
EAST CITY
124 ROBINSON ST. Phone 264w

IS YOUR PIANO IN TUNE?
IF NOT, WHY NOT?
W. C. MORTON
EXPERT PIANO AND PLAYER PIANO TUNER
Heintzman Hall, Hunter Stree:
PHONE 253

WOOD

Mixed Wood and Slabs, in any quantity, at the Closest Prices. Prompt Delivery.

H. H. DINSDALE,
'Phone 153.
Office and Yard—191 Charlotte St.
26d-98-413

It's Up To You
To See Us About
Diamonds
The quality & the prices. Between us we can do business.

F. R. CLARKE
Goldsmith's Hall, 170 Charlotte

East City Confectionery

WE HAVE A LARGE RANGE OF GOODS FOR YOUR CONVENIENCE, INCLUDING STATIONERY, CHINA, ETC. ALSO NEILSON'S, WILLARD'S AND PATTERSON'S BON-BONS AND CHOCOLATES.

VICTOR BOORMAN

BIG SALE

Linola—$1.35. Floor Cover for 91c
Remnants of Floor Oilcloth 66c
Boots at Half-price. Stockings, Shirts, and Underwear, Towellings, Fine Wide Cottons and Flannelettes Many Goods at Half-prices.
—Our BIG SALE Still Goes On—
Hundreds of Bargains at Shameful Cut Prices.

R. C. BRAUND
PARK ST. & BARGAIN ARCADE

Sports

SPORT COMMENT

Strong efforts are being made just now for the inauguration of a lacrosse team in Peterborough. The executive committee in charge of the proposed team are doing all in their power to encourage the promotion of local enthusiasm in Canada's national game. Lacrosse, which was exceptionally popular some time ago, seems to have lost favour in recent years, and baseball and football have usurped its place in public favour.

Claims have been made that it is too rough a game, but, as a matter of fact, there are fewer casualties in this game than those incurred in either baseball or football. It is to be hoped that a united effort will be made to restore once more to popular favour a pastime that may be regarded as essentially Canadian.

According to a New York writer, events preceding the matched race at Windsor last fall between Man o' War and Sir Barton were largely responsible for the action of the New York Jockey Club against Guy Bedwell. The writer, who says he was on the spot at the time, says that Bedwell was not himself for a few days before the race, and that he approached Louis Feustal, trainer of Man o' War, and asked that he instruct his jockey to make the race close, as Bedwell evidently realised that Sir Barton was in for a good beating. Feustal refused to listen to the proposition, and the day before the race became so enraged at Bedwell annoying him that he told the Ross trainer a few things, among others being a request that he seek a warmer climate. This, on top of the Carl Shilling case, is no doubt the real reason for Bedwell being refused a license.

The statisticians tell us that the opening home run in Babe Ruth's 1921 campaign, slammed out last Saturday, was the 104th such blow made by him in his big league experience, the seventh year of which is just beginning. No player in the majors, save Gavvy Cravath, has ever made as many. Cravath registered 119 circuit clouts, but it took him ten years of active service to reach the figures. Honus Wagner, incidentally, had an even 100 homers to show for his twenty-one years of play.

The Argonaut Boxing Committee of Toronto is doing some tall hustling to bring the best amateur boxers in Canada together in the Canadian championship tourney at the Arena on Friday and Saturday nights in Toronto. The Riversides, Broadways and Classics forwarded their lists last night, and the strings from those three clubs alone would provide an excellent tourney.

Add to the Toronto entries will be a team from Ottawa, three or four Quebec champions from Quebec, and several Maritime and Alberta champions. The list of U. S. champions who are coming will be made public later.

The Argonauts expect to stag 20 bouts each night, starting at 8.15, and are perfecting a scheme to have two boxers gloved and waiting at the ringside for the competition.

All indication point toward the best amateur tourney held in Toronto in many years.

Hilliard of Beamsville, the new middleweight champion, will be back to show that he can beat more than one man, as he only had to do to win his Ontario championship. He is a hard-hitting youngster of superb stamina.

Peterboro Has Man.

W. J. Gilson, light heavyweight, has been entered by the Peterboro Amateur Athletic Association in the 175-lb. class, and will be the only representative of Peterboro in the Dominion tournament. Mr. C. G. Graham will accompany Gilson, who is confident of winning his class.

Gilson had considerable experience, boxing in Scotland and while serving in France with the Imperials and the Air Force, winning many bouts.

FOOTBALL ASSOCIATION WAS NOT SLIGHTED, SAY BANQUET PROMOTERS

Peterborough, Ont., April 19, /21.
Sporting Editor, Peterborough Examiner, City:

Dear Sir,—Having noticed in your publication of last evening a report wherein the Football Association of our city decline to accept the invitation of the Mayor to attend a general meeting of all sporting fraternities in our city, on account of not being sent an invitation to attend the banquet given in the Empress hotel Wednesday, April 13th to the basketball champions, the committee of management offer an explanation.

For the first time in many years a championship cup was brought to our city. What was more proper and fitting than that our City Council, our Peterborough Amateur Athletic Association or some public body either sporting or otherwise, should give the winners of that cup a right royal welcome. But no. Days passed; a week passed and still nothing doing. The Y.M.C.A. did honor, but that was to be expected in that they had "fathered" the team.

Then again the time was ripe to have a real get-together gathering of those interested in amateur sport.

First thinking of the honor due our champions and secondly taking advantage of the white heat of enthusiasm along amateur sport lines in our city, a committee composed of Messrs. A. Cranfield, J. J. Duffus, F. Conway, W. Jackson, McBride, H. E. Rayner, Jos. Batten, H. W. Jobbitt and R. G. Langford, got together (on their own accord asolutely) and proceeded to arrange a banquet and purchase prizes for the basketball players.

The financial end of the banquet was taken care of by selling seats at $2.00 each and by public subscription. The affair was published in the newspapers and a public invitation issued through the Evening Examiner to all interested in amateur sports.

Invitations were NOT sent to any sporting organization.

The banquet was not in any way connected with, or under the management of, the Peterborough Amateur Athletic Association.

Trusting the above explanation is satisfactory to the Peterborough Football Association, and thanking you, Mr. Sporting Editor, for your valuable space, we remain,

ROBERT G. LANGFORD,
Chairman Sportsmen Committee.
H. W. JOBBITT,
Secretary.

DOMINION TIRES

Canada's Favorite

WHY do you find cars of every size and make—from Rolls-Royce and Pierce-Arrow to Ford and Chevrolet—equipped with Dominion Tires?

Why do experienced motorists put on Dominion Tires and advise their friends to do so?

Why are the best dealers in every city and town in Canada, from coast to coast, so anxious to carry Dominion Tires?

There are good reasons for this preference. Dominion Tires always wear well. They ride easy. They give the mileage. They are built right, of the right materials. They have satisfied thousands of critical buyers.

It will pay you to see the Dominion Tire Dealer.

DOMINION RUBBER SYSTEM

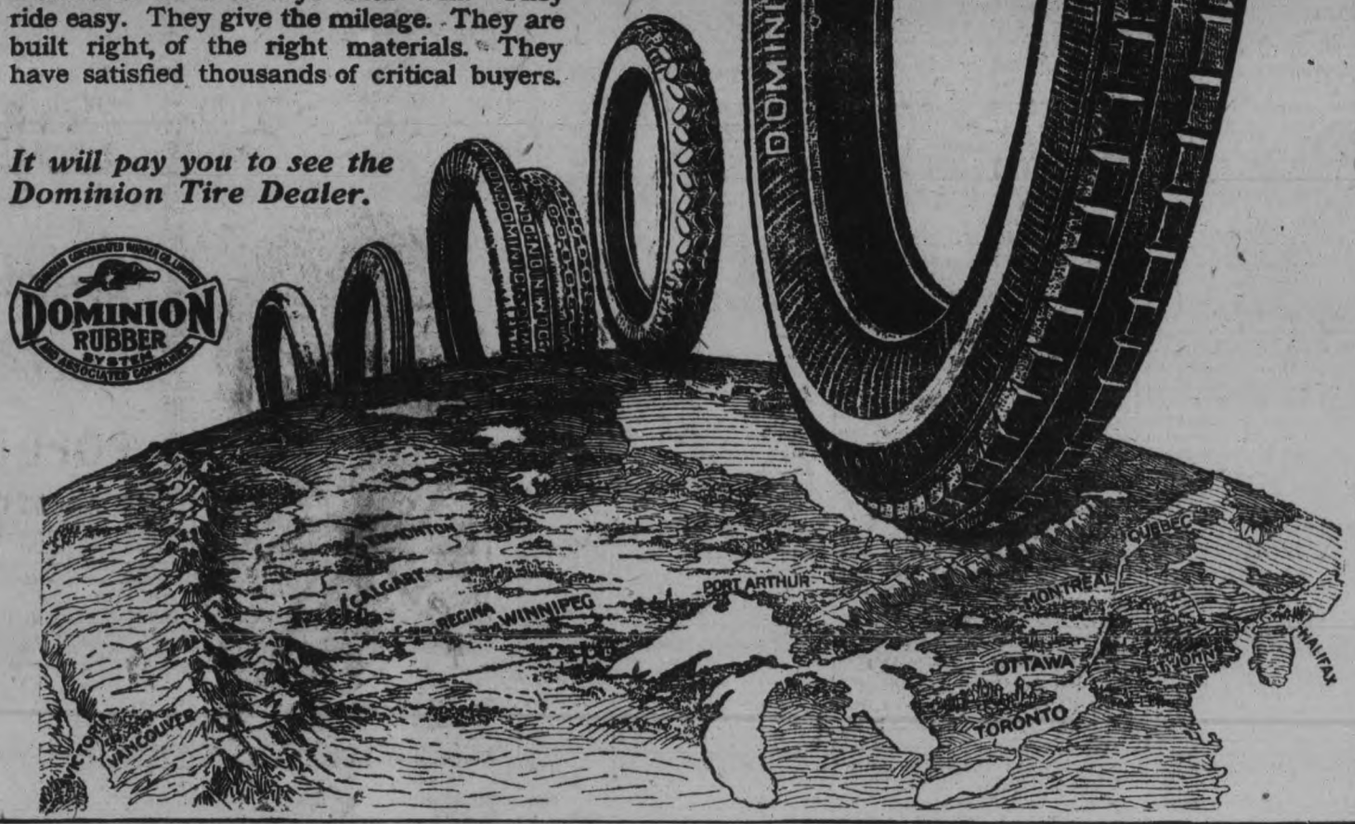

LACROSSE CALLS FOR BETTER PHYSICAL SHAPE THAN OTHER PASTIMES

Lacrosse and hockey are Canada's two national games. The foundation of one is running and of the other skating. Faddists have at one time or another attempted to even up teams by putting hobbles on speed in both games, writes H. S. (Sport) Martin, in Toronto Telegram. But invariably the ill-advised experiments have been speedily abandoned and the prime factors of the games have been raised to performance again. Hockey has been fortunate in having a monopoly of outdoor sports in winter. There is no doubt that it has the essentials to smother any competing sport which it might be possible to put in the public eye against it. Lacrosse has had serious inroads made upon its popularity by having to stand an interminable variety of summer counter-attractions and against the space-devouring organization of baseball. That it has held up its head against all these destructive influences and now appears to be spreading with a new and conquering enthusiasts proves that it contains the finest elements of manly sport.

It is not a parlor game but neither is it, if kept within the bounds of the rules, a brutal one. The rule should be strictly enforced which keeps a player's stick below the level of his opponent's head. It is unfortunate that a small cut which though not so serious as a ball player's finger, is followed by a copious flow of blood, may give a disgusting though false idea of brutality to the spectators. It is these same people with delicate aesthetic tastes who also raise the cry of brutality against that other manly gloves smeared with nose bleed. They are against the doctors and the players themselves, of course, but unfortunately they have a lot to say in putting the stamp upon the game.

No summer game calls for the possession of such physical and mental powers as lacrosse. It combines the dogged endurance which alone commends rowing, the speed of running and the play of every muscle in the body and limbs. It develops the intense quickness of eye and measurement of distance of boxing and the alertness of mind to seize every opportunity in a quickly changing scene which raises every field sport above the drudgery of gymnasium exercise. But the foundation of the game is at all times running, and any attempt to cut down teams or field to eliminate this factor, is a blow at the heart of the game.

CONTRAST PRONUNCIATION.

Harding's is Compared to Wilson's by Observers.

WASHINGTON, April 19. —It took President Harding fifty-five and a half minutes to read his address to the Congress. Notes made on the President's pronunciation showed that he was inclined to accent every syllable in some words while in many he exhibited a tendency to accent the first syllable strongly. In only one word or its variations did he used the long "a."

Here are the notes:

Advantage, pronounced ad-vahntage.

Disadvantage, pronounced also with broad "a."

Either and neither pronounced ee-ther and nee-ther; President Wilson pronounced them i-ther and ni-ther.

Personnel pronounced purs-onel, with accent on last syllable; President Wilson pronounced it "pare-sonn-eel," with accent strongly on first syllable.

Program pronounced pro-grum with neither syllable accented.

Ally pronounced al-lie with accent on second syllable as President Wilson pronounced it.

Maintaining, every syllable accepted distinctly.

Maintained, accept on both syllables, with "main" and "tained" as spelled. President Wilson pronounced it "mentained," with accent on second syllable.

Maintenance pronounced main-ten-nance with accept on first syllable.

Finance, pronounced fin-ance, with accept on second syllable.

Inhibition, every syllable accented strongly.

Heedlessness, every syllable accented strongly.

Emergency, every syllable accented strongly.

Comparable, pronounced, comprable, with accent on first syllable.

Indirect, pronounced in-di-rect, with accent on first two syllables.

Aviation pronounced avee-ashun, with strong accent on first syllable.

Profoundly pronounced profoundly, with accent on first two syllables.

Compatible pronounced com-pat-i-bul, with accent on first two syllables.

In the following words the President stressed the first syllable with marked emphasis:

Complete, confusion, compact (meaning an agreement), proclaimed, continuing, inland, impelling, considerable, increased, control undue, entirely.

GAVE THEIR LIVES.

VICTORIA, B. C., April 20. —(Canadian Press).—The Victoria Chamber of Commerce is gathering the names of the men from British Columbia who gave their lives in the Great War, to be used in connection with the plan for laying out an Empire avenue as a war memorial.

MACDONALD'S Cut Brier

More Tobacco for the Money

Packages 15¢
½ lb Tins 85¢

"The Tobacco with a heart"

Temporary Quarters

On April 4th and until further notice, the Peterboro Branch of this Bank will be located in temporary premises at the corner of

Water and Simcoe Streets

during alterations and enlargement of the premises at the corner of George and Hunter Streets, occupied by the Bank for many years past.

THE BANK OF TORONTO

Incorporated 1855

E. J. H. VANSTON,
Manager Peterboro Branch.

We Give Service

GRAND TRANS-CANADA THEATRES LTD.

TO-NIGHT

The Trans-Canada Theatres, Ltd., and Mr. Percy Hutchison present

"THE SILVER KING"

AN ALL-STAR ENGLISH COMPANY.

PRICES—EVENING—25c, 50c, 75c, $1.00, $1.50

CARPENTIER EXPECTS TO WIN BEFORE THE 12TH ROUND AGAINST DEMPSEY

PARIS, April 20. — "Jack's got nothing on me. I, too, expect to win before the twelfth round!"

Georges Carpentier, French pugilist ,thus declared himself here. On his return from a triumphant swing around Europe, Carpentier had been shown a clipping quoting Jack Dempsey as saying he expected to win their fight July 2 within twelve rounds.

Georges will sail for New York May 7 on the Savoie. He will begin training for the fight on board the liner.

"In the meantime," he said, "I'm going to loaf. I'm just going to have a good time."

He left to-day for his old training camp at Lagyrbhe. His long exhibition trip left him worn down to 173—a good fighting weight for him—and his greatest anxiety now is to add a few pounds to be worked off during the training grind in the United States.

He talked eagerly of the fight, confident of its result. His usual confidence was increased by his tour, which took him into Sweden and into Northern Africa. He convinced European sportsmen that Dempsey will lose his crown July 2.

Manager Descamps said he is negotiating for training quarters somewhere along the shore near New York.

Descamps said he was satisfied with the arrangements of Promoter Rickard for a division of 60 per cent. of the receipts between the fighters.

FOLLOW CITY HOCKEY PLAN

MERCANTILE BALL LEAGUE GETTING IN SHAPE FOR UMPIRE'S CALL OF "PLAY BALL!"

With all four clubs represented, the Mercantile Baseball League held a meeting at the Y.M.C.A. last night and made good progress in preparing a constitution. The clubs were unanimous in all the decisions reached.

Secretary Frank Jobbitt was authorized to forward the League's application for affiliation with the O. B.A.A.

It was decided that a double schedule of games be played, with a winner declared for each section. In the event of different clubs being returned as winners, they will play one game for the championship of the League. The champions will then enter the O.B.A.A. race. By declaring a winner for each half of the schedule the League will be following out the plan adopted by the City Hockey League last season, which proved successful.

All games will be played at Riverside Park. The co-operation of the City Baseball League will be sought in an effort to make arrangements for Saturday afternoon games, the two leagues making a double-header attraction for the afternoon, each league providing a game.

The Mercantile League is made up of teams from the Western Clock Co., the Cressman Co., Ltd., Barries Ltd. and the Peterborough Lock Co.

The League will assist in any plan to provide a holiday attraction for the 24th of May.

SPECIAL PRIZES GIVEN FOR THE BOWLING TOURNAMENT

The bowling tournament which is taking place at the Water street alleys this week will see some good bowling. Special prizes have been donated by Messrs. McWilliams & Co. and LeBrun & Co. and Ed. Wright for the high single game in doubles, three-men and five-men events. To-night singles and doubles will be played.

One thousandth part of chlorine in the air will cause death upon very short exposure.

COMRADES FOOTBALL TEAM FOR SATURDAY

The Comrades Executive have selected the following team against the De Laval at Exhibition Grounds G. F. Poste, goal, F. Mallinson and R. H. Kitchen, backs; R. Jolliffe, H. Cowie and J. Mullvihill half backs J. P. Roberts, M. Dunkley, E. G. Hardie, Wm. McDougall and E. Lee forwards. Reserves T. Bolam, A. E. Smith and W. Warman.

CALGARY PLANTED 29,000 TREES BY CITIZENS' EFFORT

Work Begun in 1912 Has Been Most Fruitful.

Over 29,000 trees have been planted in the parks and on the streets of Calgary since 1912 by the Parks Board of that city. What these trees will mean in comfort for the pedestrian and in the appearance of the city in a few years can hardly be appreciated. In the meantime, however, these trees must be cared for if the best results are to be secured. In commenting on this phase of the work the Calgary Herald says: "Many of the most thoughtful of the citizens assist in the work by watering the trees in summer time, keeping the weeds down and doing all they can to strengthen the hands of the parks department, and to hasten the time toward the city beautiful. It is also true that there are many that do not take the trouble that others do, and allow the weeds to grow, do not bother about watering, and generally adopt the attitude of leaving it to the parks department. True, it is their work, but the point is that the city is something that all have an interest in, and to a certain extent a share in, and a little work of this kind should not be dodged."

The support and co-operation of the individual citizens are a tremendous incentive to those who are labouring in their interest. A little effort in maintaining or improving home surroundings, including boulevards, streets and sidewalks, assists to enhance the general appearance of a district, and to induce others to do likewise.

The British Government is granting the sum of $300,000 a year for direct assistance to companies in commercial development of air traffic.

A SCENE FROM EUGENE BRIEUX'S FAMOUS PLAY, "DAMAGED GOODS," COMING TO THE GRAND TO-MORROW, FRIDAY AND SATURDAY.

Music and Drama

AT THE GRAND.

"THE SILVER KING."

The first appearance of Trans-Canada's English Players, a specially selected company of London artists brought to Canada to tour the Dominion in a repertoire of the most popular romantic dramas and other well-known plays, will be made at the Grand Opera House on Wednesday, April 20th, matinee and night.

For this occasion, the world-famous love drama, "East Lynne," has been selected, and Henry Arthur Jones' powerful drama, "The Silver King."

Among the cast are such noted actors as Mr. Henry Lonsdale, Mr. Frederick Ross, Mr. Vernon Fortescue, Mr. Norman B. Cannon, Mr. Edward Cooper, Mr. Hilliard Vox, Mr. Bert Randall, Mr. F. Joynsen-Powell, Mr. Godfrey Ward, Mr. Tom Wilson, and such actresses as Miss Winifred James, Miss Dorothy

"DAMAGED GOODS."

"Damaged Goods," the startling drama by Eugene Brieux, will be the attraction at the Grand for three days, starting to-morrow (Thursday). This is undoubtedly one of the most unusual and at the same time, candid plays yet written. Only a master such as Eugene Brieux could have developed the story to obtain the dramatic intensity without offending good taste, that is found in "Damaged Goods."

"Damaged Goods" tells the story of a young man who is soon to be married. In his youth he has sown wild oats and now finds that he must suffer the penalty. On a pretence of fearing that he has consumption, he succeeds in postponing his marriage, and is treated by a quack. With a feeling of guilt, for he is by no means certain of the success of the treatments from the quack doctor, he is married.

Then with the skill o the born dramatist, Brieux carries his story to a climax. He develops a situation that only a master in stagecraft could conceive. The remainder of the story of "Damaged Goods" carries a moral more powerful and compelling than that of any picture yet made. So delicately that it cannot possibly give offence, yet so intensely is the story told, no one can escape its influence for the good.

Brieux is no moralist. He is a dramatist dealing with a situation all too frequently found in actual life. In telling his story in "Damaged Goods," he has brought out one of the big truths in life—the foolish sow, but the innocent must reap with them.

"Damaged Goods" has been endorsed by many societies striving to abolish the social evil for the candour with which it speaks of a subject which, until recently, has been talked of only in whispers. The fact that Brieux wrote "Damaged Goods" ensures an absence of the cheap, offensive, and vulgar appeal which so often mars pictures of this kind, and rightly causes fathers and mothers to forbid their sons and daughters attending them.

"Damaged Goods" at the Grand is a picture everyone may see and learn from.

"Damaged Goods' was originally presented some few years back by no less a star than Richard Bennett. The producers of the picturisation have adapted with marked success the ideas used by Mr. Bennett in his stage version, and Mr. Bennett himself leads a strong cast in the picture.

AT THE ALLEN.

"DAD'S KNOCKOUT" MAKES YOU SEE PRETTY STARS

Twenty-six of the fairest of California's fair—and any native of the Golden State will tell you there are none finer to gaze upon, help make 'Smiling Bill" Parsons' newest Capitol Comedy, "Dad's Knockout," two bewitching reels of fun and feminine fetchingness.

The twenty-six are only "extra" girls, to be sure, but they almost "stop the show" in the hundred feet of picture devoted to them in the course of the splendid stage performance which is a part of the story of the millionaire screen comedian's latest film funniness, which comes to the Allen Theatre, beginning to-day. Each surely is good looking enough to star on her own right or to wheedle a fat contract from Florenz Ziegfeld.

The scene in the theatre forms one of the most pretentious scenes ever photographed for a Capitol Comedy. Disregarding the theory that any old settings will do for funny pictures, the art director at the Parsons studio in Hollywood put a little of everything good he could think of into a stage set, showing the exterior of a beautiful villa where these 26 fair damsels give an unusually fine dancing exhibition.

A sixteen-piece orchestra, engaged for the occasion, made sweet music for the dancing which forms part of the picture. An audience of 200 "extras" is seen admiring the Golden State beauties. The orange scene in which the stage "peaches" throw paper imitations of the fruit at the audience, adds beauty to the theatre incident.

THE REASON WHY.

Claire Du Brey, who will be seen in the support of Katherine MacDonald in "My Lady's Latchkey" at the Allen Theatre, starting to-day, tells of the witty reason advanced

KATHERINE MACDONALD IN "MY LADY'S LATCH KEY"

by an easygoing actor friend, who to the surprise of the profession, had not immediately applied for a divorce when his talkative wife eloped with another man. "What's the use," he sadly opined, "I never won an argument with that woman in my life."

AT THE [illegible]

AT THE EMPIRE.

Winsome Elaine Hammerstein will appear in what is said to be the most dramatic role of her entire career, when her latest Selznick Picture, "The Miracle of Manhattan" is shown at the Empire theatre to-morrow.

Distinctly novel is the construction of plot of Bradley King's photoplay and the Selznick producing forces under direction of George Archainbaud have exerted every effort to make this picture one of outstanding interest.

The story in brief, relates to a strange wager made between Evelyn Whitney, a gilded society butterfly, and Mary Malone a destitute girl who is on the point of starvation. The woman of wealth claims that she can start from exactly the same position the other woman is in and maintain herself for two months. The results of this strange pact are most unexpected and the young woman in a short time finds herself in a most dangerous position in which her life is in danger. The outcome of it all is shown in a series of very dramatic scenes and the final climax is both original and surprising.

AT THE EMPIRE.

"SCARECROW" SCREAM OF FLIPPANT HILARITY

From a wierdly marvelous, rural bachelor apartment down to the erratic robes of a hermit of the fields, Buster Keaton, the sober faced comedian of the silver sheet, slapsticks his way through two reels of flippant fun in "The Scarecrow," his latest smile reel which comes to the Empire Theatre to-morrow.

As in his previous sidesplitters, "One Week" and "Convict 13" the wearer of the comical mantle of Fatty Arbuckle keeps the wealth of humor in "The Scarecrow," revolving at a high speed.

The comedy itself bears that stamp of artistic slapstick which marks all the Buster Keating smile reels. Through the whizzing atmosphere of jazzing bachelor life in a trick apartment, where every modern convenience is double-faced and nothing is what it seems, to the final amusing and salubrious windup, Buster Keaton is shown in his best mirth getting style.

"The Scarecrow" has a toothpick plot in which Buster under the urge of winning the favor of a farmer's fair daughter is forced to go through many acrobatic whimsicalities to beat out his bitter rival, big Joe Roberts ,and overcome the rural antipathy of the girl's father. His disrobing journey through a threshing machine is an uproarious feature. The swiftly moving, mirthful love yarn is finally brought to a happy but unexpected conclusion through the opportune assistance of a handy scarecrow.

"The Scarecrow" is replete with new features and gives Buser Keaton plenty of chance to put the blackbirds of gloom to flight in his bouncing career of whizzbang love while his contortions as an unnatural, nature fakir furnish a continual scream.

WESTERN COAL GAINING FAVOR.

SASKATOON, Sask., April 20.—(Canadian Press). — Saskatchewan goal is gaining favor among users in other provinces and there was a large increase in the number of tons exported during the year 1920 as compared with the 1919 figures. The figures for last year show that about 3,132 tons were exported, as against 389 tons for 1919. With approximately 334.89 tons of coal mined in 1920, the amount exported is one percent. of the total. The import of the same commodity last year amounted to less than a thousand tons, being 206 tons of anthracite and 530 tons of bituminous coal.

The total number of coal mines in operation in Saskatchewan last year was 45, and employment was given in this work to 3,040 men, or a monthly average of 253.

The monthly output during the year varied according to the demands, and the number of men varied proportionately. Last November the production and the number of men reached the highest peak, when the output was 55,298 tons and the number of men 475.

There were 19 accidents recorded in the mines although not one of them proved fatal.

Half of the 1921 wheat crop of Kansas, or approximately fifty million bushels, will be held in reserve and marketed through a State agency.

GRAND TRANS-CANADA THEATRES LTD. Owners

Starting To-morrow

3 DAYS ONLY

THE COLOSSAL MAGNIFICENT. MOMENTOUS, AMAZING FILM STORY THAT HELD SPELLBOUND A TOTAL OF 26,910 PEOPLE DURING ITS FIRST WEEK AT THE STRAND THEATRE, TORONTO

DAMAGED GOODS

APPROVED BY THE NATIONAL COMMITTEE FOR THE PREVENTION OF VENEREAL DISEASE

THE BEST AND BRAVEST PHOTOPLAY EVER PRODUCED

NO PERSON UNDER 16 ADMITTED

SEE "DAMAGED GOODS" —THEN YOU WILL BE ARMED FOR LIFE AGAINST THE PERIL OF THE LIVING DEATH

3—SHOWS—3 DAILY 2.30, 7.15 AND 9 P.M.

PRICES—MATINEES, 35c, 25c; EVENINGS, 50c, 35c. 25c. NO SEATS RESERVED.

Today REGENT THEATRE "Coziest Spot in the City" Hunter St. East

14 REELS GRAND DOUBLE FEATURE PROGRAM 14 REELS

TO-DAY—LAST CHANCE TO SEE THE DOUBLE FEATURE PROGRAMME

The Gentlemen Rider and The City of Masks

1—BIG SHOW—1 COME EARLY AND ENJOY BOTH FEATURES

THURSDAY—"FOX" PROGRAMME, PRESENTING

TOM MIX in THE TEXAN

A SPLENDID ROLLING, ROLLICKING DRAMA OF THE WEST

ADDITIONAL ATTRACTIONS

Episode 3 "In the Clutches of the Hindo"

Comedy, James Aubrey in The Decorator

POPULAR PRICES MATINEES 10c, 20c EVENINGS (Main Floor) 25c (Balcony) 30c

EMPIRE Mat. 2.30-Eve. 7.00 & 8.30

TO-DAY ONLY

EUGENE O'BRIEN IN "Broadway AND Home"

HANK MANN in "DON'T WEAKEN"

—SERIAL :: :: NEWS—

THURSDAY — FRIDAY — SATURDAY

ELAINE HAMMERSTEIN In "The Miracle of Manhattan"

—Wherein a young society girl attempts to prove that a girl can live for two months in New York on a capital of $3.00. The results will surprise and entertain you.

—Also—

—BUSTER KESTON in "THE SCARE CROW"—

Matinee 11c. and 22c. Evening—16c. and 27c.

Capitol The Theatre Beautiful

TO-NIGHT AT 8 O'CLOCK

BIG SPECIAL MATINEE TO-DAY AT 2.30 P.M.

MATINEE PRICES—ADULTS 25c CTS. CHILDREN 10 CTS.

THIS INCLUDES THE TAX

Ask any person who was at the CAPITOL last night. They will tell you the show is in keeping with the beauty of this wonderful theatre.

QUALITY, QUANTITY and COMFORT for our patrons is our first thought always.

Get the CAPITOL habit. Make it your meeting place. SERVICE DE LUXE.

EVENING PRICES

LOWER FLOOR 35 CTS.
3 FRONT ROWS BALCONY 35 CTS.
BACK BALCONY 25 CTS.
CHILDREN (EVENINGS) 25 CTS.

THE ABOVE PRICES INCLUDE THE AMUSEMENT TAX

Smoke T&B

For enjoyment, fill your pipe with T & B

To-Day Tomorrow ALLEN Matinee 2.15 Evening 6.45 and 9.00

— PETERBOROUGH'S LEADING PHOTOPLAY HOUSE —

Courted in an Hour! Married in a Day! Disillusioned in a Moment!

KATHERINE McDONALD PICTURES CORP. PRESENT

KATHERINE McDONALD in "MY LADY'S LATCHKEY"

The Key to the Heart of a Woman Who Married in Haste But Didn't Repent. Such Romance, Such Mystery, Such Superb Artistry as to Raise This Photoplay to Perfection.

A CAPITOL COMEDY —with— SMILING BILL PARSONS —in— "DAD'S KNOCKOUT" The Merriest Mix-Up in Comedy History. You'll be Helpless with Laughter.

Get The ALLEN HABIT It's a Good One

OVERTURE "SCOTS WHA HAE" OUTING CHESTER SENIC REVIEW "Tyrenwef and Wooden Leg"

POPULAR PRICES

MATINEE: 11c, 22c EVENING: 16c, 22c, 33c

Advertise in the Examiner Renew Your Subscription

STUDENTS AND SOLDIERS DIFFER ON PROHIBITION.

KINGSTON,. April. 20. — The Queen's University Referendum polls pleased the Prohibitionists greatly, as they showed the students voting dry by 308 to 81. Cataraqui No. 8c showed the permanent soldiers voting the opposite to the students, the score being 178 to 7 in favour of importation.

LATE WANT ADS.

DRUG CLERK WITH FIVE years experience, wants a position. Apply Box 169 Examiner. 3d 95 169

Vocal and Pianoforte

RECITAL

to be given by

Dorothy Allan Park

Mezzo-Soprano—and

FRANK TATTERSALL

The Brilliant English Pianist

Friday Evening, Apl. 22

—IN G.W.V.A. HALL—

8.15 p.m.

Accompanist—Ida Sanderson.

Concert Grand Piano will be used.

TICKETS—75 Cents—may be be had at Kent's Drug Store, Greene Music Co., and E. F. Mason's.

Prices Down

All Kodaks and Cameras Reduced in Price. Buy now

E. L. PAYNE

CHEMIST and DRUGGIST

Opposite Turnbull's

Fur Chokers

Have you ever noticed the Fur Chokers worn now by people who recognize the value of presentability in dress?

This is reflected in the fashion journals as an increasing vogue among the best dressers.

Barries are showing a full range of all the fashionable Furs in the many models and designs now worn—small, medium and large, according to their suitability.

Prices from $5.00 up.

Safety First. Avoid Loss. Store Your Furs

Barrie's LIMITED

Phone 340

Build Up Your Health

Recollect that 95 per cent. of so-called disease is due to a subluxation of the vertebrae of the spine which causes pinching of nerves preventing the unimpeded flow of vital force. Have this pressure removed by CHIROPRACTIC SPINAL ADJUSTMENTS and you will be HEALTHY.

YOUR OWN FAULT

If you do not enjoy Health it is your own fault. This may seem to be a harsh statement. It is, however, true; for with the advent and growth of CHIROPRACTIC, everyone has an opportunity to become Healthy and to STAY Healthy. Do not take our word for it. Do not even take the word of any friends who have been helped. FIND OUT FOR YOURSELF. Visit a Chiropractor. Let him give you a Spinal Analysis. If there is anything wrong he will at once tell you so. Then let him adjust the wrong. The result will be that you will be enjoying Health. Don't say it can't be done, until you have tried for yourself.

Those who say a thing cannot be done are constantly being interrupted by someone doing it.

M.C.Goodwin, D.C., Ph.C., Chiropractor

Palmer School Graduate

LADY ATTENDANT.

Barrie Building, 312 George Street, Peterboro

OFFICE HOURS--10 to 12 a.m., 2 to 4 and 7 to 8 p.m. PHONE 431

CITY AND GENERAL

DR. T. P. McCULLOUGH.

Eye, Ear, Nose and Throat Specialist. 166 Brock Street. Phone 36w.

W. J. POULSOM,

Auto and Taxi Livery, corner Charlotte and George streets. Prices reasonable. Phone 430. 28d 108

WE BOTH LOSE.

If you don't let me figure on your painting and decorating, we both lose money.—W. C. Ford. Phone 1283. 6d96 935

WON THE CLOCK.

Admission ticket No. 113 for Friday last at the motor show entitling the holder to the Big Ben alarm clock, was held by Mrs. P. Mowry.

DR. N. H. SUTTON.

Surgery—Room 113, Barrie Bldg., 312 George Street. Hours: 9-11 a.m., 2-4 p.m. Evenings and Sundays by appointment. Phone 131. Residence, 543 Park Street. Phone 1111j. d-tf

DONT DELAY.

We can give you better attention now than when the season's rush begins. Have your Furniture Re-upholstered better than new, with Finest Selections of Tapestries at Reasonable Prices.—The American Upholstering Co., 291 Hunter Street.—'Phone 697—Nights and Hol. 396. dtf

ROOFING.

British Columbia Cedar Shingles, "Eastlake" Steel Shingles and Corrugated Iron. Asphalt Slate and Ready Roofings for sale by Fred. H. Rowan, 271 McGill Street. Phone 851. d-tf

AUCTION SALE.

Friday afternoon at Hancock's Auction Room, of household furniture, furnishings, and etc. Parties having anything to sell should send same in to sale. 3d-94-975

AUTO AND TAXI SERVICE.

I will be pleased to handle your orders for short or long distance taxi service. Careful drivers. Prompt attention. Good cars.

NORMAN GRAHAM. 'Phone day or night 741J. Present barn 599 Water street. 3d-18-20-22

MEMBERS OF MURRAY STREET CHURCH

Are reminded of the mid-week service to-night at eight o'clock. A deacon's meeting will follow for the purpose of completing plans for the celebration of the 75th anniversary of the church which takes place in May.

$2.50 GUARANTEED CORD TIRES, $2.50.

WE HAVE BEEN FORTUNATE IN SECURING A LIMITED NUMBER OF GUARANTEED CORD BICYCLE TIRES WHICH WE CAN OFFER AT $2.50 WHILE THEY LAST. AN OFFER WE WILL NOT BE ABLE TO DUPLICATE THIS SEASON. WHITE BROS, 174 HUNTER W. 'PHONE 897, OPP. ORIENTAL. 5d-96.

HOUSE WIRING.

For a competent man to do house wiring and electrical repairing at reasonable cost, call on George Gagnon, 711 Harvey Street, City. 3d-95

MEETING TO-MORROW.

The Local Council of Women will meet to-morrow afternoon at 3.30 in the Green Room of the Y.W.C.A.

ALL SAINTS' CHOIR.

The choir of All Saints' Church will meet for practice this evening at 7.30 and 8 o'clock.

KNOX CHURCH CHOIR.

Rehearsal to-morrow (Thursday) at 8 p.m. Ladies at 7.40. Please bring new chorus books.

PAPER COLLECTION.

Have your Papers and Magazines for Collection First Week in May by the George Street Ladies' Aid. Further announcement later. 1d-93

MISCELLANEOUS CONCERT

Will be held in Victoria Hall, on Friday Evening, 22nd April, under the auspices of the Vimy Ridge Lodge, No. 244. Admission 25c. 2d-20-22

SCOUT NOTICE.

All members of Ashburnham Boy Scouts are requested to meet tomorrow (Thursday) at 7.30 p.m. sharp in Mark Street Sunday School. Full attendance requested. By order.—V. Sedgwick, Scoutmaster.

SHOE-SHINE AND HAT CLEANING.

Spruce up! Come to the Dominion Billiard and Tobacco Store, 408 George street, for a slick Shoe Shine. Four experts — no waits. Hats Cleaned in first class style. We call for and deliver your hat. Phone calls attended to. 26d-114

CARS FOR HIRE.

I have the following Cars for Hire—7-Passenger Chalmers, 1-ton Truck, 1 Motor Bus, 15-pas. Fords with or without Driver at Reasonable Rates.

PULKINGHORN'S AUTO AND TAXI SERVICE.

182 Hunter Street —— 'Phone 278 m-w-f

LAWN MOWERS SHARPENED.

We have the best lawn mower grinder in Canada, 40 years' practical experience. Don't have your costly machines spoiled by incompetent workmen, but for first class work **'Phone 109M.** We will collect and return when done. **Wm. Taylor & Son,** the Sheffield Cutlers, 219 Hunter West. d-4

A CHILD'S PERFECT FAITH

I know I 'ave, oh, the bestest daddy,
Muvver seys "sure, you're right laddy";
Vell, daddy s'prised us all one nite
Saying 'e wanted ebery wun to be brite.
He keeped 'is wurd (my daddy allus did),
'N sended up a box wid a grate big lid,
Duz-u know wo't it wuz? wy a phonograph,
'E got it at Nelson', George 332 & a 1-2.
Jimmy says "Bless de kids dev know daddy's 'eart is right.

Reduction of 1/3

ON A NUMER OF SMART

SUIT. AND DRESS HATS

Hand-made and Blocked Shapes, Flower, Feather, and Ribbon Trimmed.

Only to make room for NEW STOCK are we offering such a price, giving you an opportunity to make a Purchase of Exceptional Value.

The Vanity

"Whatever is Worth Doing—

Is worth doing well". Thus, your Jewelry Repairs, however small, are worthy, of expert attention.

When they are done at ***Warne's*** you are assured of Skilled Craftsmen and Fine Material in the Work.

Glad to receive damaged Jewelry and make estimates of costs of repairs.

Warne's

"DIAMOND HALL"

349 George St.

THE LATE MRS. YOUNG.

The funeral took place at 8.20 this morning from the G. T. R. Station of Mrs. Helena Young, of Campbellford. Burial was in the Little Lake Cemetery.

BAND OF THE 4TH BDE. C. M. G. CORPS.

The band of the 4th Brigade C. M. G. Corps have just received an invitation to attend a Garrison Drum Head Service at Kingston in celebration of the Battle of Langemarcke, 22nd April, 1915. At the band practice in the Armouries to-night the invitation will be considered.

FARM STOCK SALE

The farm stock, implements, household furniture etc., of the estate of the late Thomas Edgar, will be sold by Public Auction on the premises, Chemong Road, near city boundry, on Tuesday, April 26th Terms cash at time of sale. No reserve. Sale at 1.30 sharp. J. F. Thornton, auctioneer. 2d 20 23

LAWN MOWER GRINDING.

WE HAVE SECURED THE SERVICES OF AN EXPERT LAWN MOWER GRINDER AND WE ARE NOW IN A POSITION TO GIVE OUR CUSTOMERS PROMPT AND EFFICIENT GRINDING. 'PHONE 897 AND WE WILL COLLECT. WHITE BROS., 174 HUNTER W. 5d-96

POPULATION OF PARIS INCREASES SLOWLY.

2,863,741 Souls in France's Gay Capital.

PARIS, April 20.—According to the recent census, the population of Paris on March 6 was 2,863,741.

The figures which are now definitive, show an increase since 1911 of only 16,512 persons.

In view of the scarcity of apartments, a much larger increase was believed to have taken place in the past ten years. The figures for the different wards of the city show, however, that the house scarcity is due to the increase of business premises and offices. In the centre of the city and number of residents has decreased by more than 32,000 as the result of former dwellings having been taken over by business firms. The Seventh Arrondissement on the left bank of the Seine, where many nef streets were completed just before the war, show an increase of more than 10,000. The artistocratic Sixteenth Arrondissement, where many new dwellings for work-people have been built, has the biggest increase, 23,000.

Paris is almost the last capital in the world to follow the course of abandoning the centre of the city to business, as is done in London and New York. Until a few years ago Paris business men of all kinds found it most convenient and not objectionable to live near their business, but now the outward movement has unmistakably begun, and with the demolition of the ancient fortifications it is likely to continue rapidly.

FORTY-THREE YEARS ON NEW DICTIONARY

Only Half Finished—Work of French Savants.

PARIS, April 20.—Friday was a great day in the peaceful history of the savants of the French Academy. After laboring for forty-three years they completed the revision of the first half of the eighth edition of their dictionary of the French language.

They, or rather their predecessors, began this work of revision in 1878, and when they put the finishing touches to the derivation and the definition of the last word beginning with the letter H they had completed the study of between 24,000 and 25,000 words. That number constitutes about half the number of words in the French language. A number of new words have been admitted in this revised edition of the dictionary, but the French do not accept new words so readily as the English and the Americans, and Murray's Oxford English Dictionary, when it is finished, will contain many thousand more words than there are in French.

The French Academicians have expressed great satisfaction at the rate at which they were proceeding. M. Rene Doumic declared that if the present progress was kept up the eighth edition would be completed about 1964.

Advertise in the Examiner

PAY SAME TO ALL RANKS OF "VETS"

COMMITTEE ON RE-ESTABLISHMENT REITERATES ITS STAND

OTTAWA, April 20 (Canadian Press).—The Parliamentary Committee on Soldiers' Civil Re-establishment this morning reiterated its stand of last year that soldiers of all ranks should be on the same basis for pay and allowances during training and treatment under the D. S. C. R.

This was brought out by the discovery of the fact that the Government had not given effect to the original recommendation.

Major N. F. Parkinson, of the D. S. C. R., dealt at length with the proposals submitted by the G. W. V. A., and said that several of these were already in effect.

Dr. Arnold, director of Medical Services, was not prepared to admit that resistance to disease was lessened by service in the Army. Old age complications were sometimes mistaken as due to war services. In the majority of cases the soldiers were sincere.

PACKERS' STRIKE IS NOW AT AN END

MEN RETURN TO WORK AT A REDUCTION IN WAGES

TORONTO, April 20.—Threatened by the Harris Attatoir Co. that their jobs would be no longer open to them, the company's striking employees hurried back to work yesterday, and practically forced an ending of the strike in all other Toronto packing plants. Unable to hold the men in check at the Harris plant, union officials hastened to make the best terms possible with other companies, each of which made their own terms with the strikers.

The William Davies Company took their men back at a 12½ per cent. wage reduction for a forty-eight-hour week, with a guarantee of forty hours a week to regular hands.

Similar terms have also been agreed on at Gunn Bros.' plant. There will be no discrimination against strikers in either plant.

OBITUARY

MYRON GEORGE BOOTH.

The death occurred on Thursday, April 14th, at 4.30 p.m., at the family residence, Burleigh, of Myron George Booth, aged 75 years and one month. Deceased has been in failing health for some months. He was born in Stuben County, N. Y. He married Sarah Bronson, of the same place, who died in the year 1880. Mr. Booth then married Jennie Crowe, of Canada, in 1883, who is now left to mourn his loss, and five children—two girls and three boys—Mrs. Dora Wauder, of North Tonawanda, and Mrs. Howard Little, of Dummer; Bert, of Niagara Falls, U.S., and John and Frank, of Mount Julian. Mr. Booth came to Canada 36 years ago. He was well-known in this district, and a wide circle of friends will regret to hear of his death.

PLANS TO CUT COST OF LIVING.

Submitted in Report to President Harding.

TORONTO, April 19.— An assistant to the Superintendent of the Tobacco Station at Harrow is to be immediately appointed, which will enable those in charge to spend more time among the growers during the season than they have been able to do so far, says F. Charlan, Chief of the Tobacco Division.

For a long time it has been realized that a great real of practical information cannot be properly conveyed by correspondence, but war conditions prevented the extension of the field work of the Tobacco Division With a larger staff it will be possible to reach growers looking for assistance and unable to call at the station.

An extensive program of co-operative work is also being arranged by the division through its tobacco inspector for Ontario. This will include more than 300 plots and about fifteen series of experiments covering practically all phases of tobacco culture over a wide area, including the whole district in Ontario. The experimental plots will be scattered in such a way that any grower looking for information on some special point will be able to find it within a short distance of his farm and see for himself what can be done in order to improve the quality and yield of his crop. More time will be spent than ever in the field by the inspector, whose headquarters this summer will be located at Harrow, where his services will be readily available.

FOR A YEAR ROUND TRADERS' HALF HOLIDAY

BRANTFORD, April 19.—The local branch of the Retail Merchants' Association have not only agreed that this year the four month period of half holidays shall be observed, but will request the city council to approach the provincial government with a view to securing a year round half-holiday for all traders.

Louis Silver, 12 years old, in the seventh grade of the public schools of Raleigh, N.C., is believed to be one of the fastest readers for his age in the country. In a tet given him by his teacher, Silver read 624 words in a minute and answered every question correctly wven she quizzed him on what he read. It requires the boy only about 30 to 40 minutes to read a book of from 250 to 300 pages.

Coming Events

TO-NIGHT—WATER ST. BOWLing Alleys.

TO-NIGHT— AT 137 RUBIDGE street, general meeting C. G. E. Football Club.

TO-NIGHT— FISH AND GAME Association meet in the Curling Rink at 8 o'clock.

MAY 1 — THE SEASON FOR speckled trout opens.

TO-NIGHT—THE LAST DANCE of the Series will be held in the Conservatory of Music Hall To-night Al Linton's Orchestra in attendance. The King's Daughters will serve refreshments. 1d 93 1d-93

Society

Mrs. Harold Sanderson and Mrs. G. Walter FitzGerald returned from Toronto on Monday night after spending a very enjoyable week-end.

Miss Eleanor Conroy leaves to-day for Montreal to enter Royal Victoria Hospital as a nurse-in-training.

Miss Irene Munro of Woodstock is in the city. Mrs. R. Munroe, who recently underwent an operation in St. Joseph's Hospital, is still seriously ill.

Mrs. J. E. Middleton and Baby Betty have returned from a week in Toronto and Brampton.

Mr. P. J. Hickey is in Toronto to-day on business.

WE HAVE WITH US TODAY

Guests registered at the Empress Hotel: F. B. Benson, Los Angeles, J. R. Church, I. Turner, Chas. Grady, G. V. Patriarche, B. Morris, S. L. Parker, G. W. Thorpe, I. L. Berenson, G. L. Jackson, W. J. Armstrong, G. Browne, R. C. Neven, W. D. Shea, C. W. Mont, D. H. Alger, P. A. McCullough, T. B. Easson, Toronto; E. A. Nogle, Belleville; G. E. King, Chesley; P. J. Beaugie, A. Grant, L. Atkinson, G. S. Collins, S. Barr, C. W. Baker, Montreal; W. H. McArthur, W. H. Lyons, G. E. Ingram, Kingston; James Leonard, J. J. McMillen, Cobourg; Richard Weston, Campbellford; Mr. and Mrs. W. L. Wood, Lindsay; L. H. Abraham; J. W. Pearsall, Chatham, T. D. Kerr, Owen Sound; S. W. Moss, New York.

At the White House: W. H. Hill, A. Vandervort, R. J. Cox, M. A. Harly, J. C. Mackey, F. S.; McCann, A. L. Robertson, R. W. Gordon, Toronto; M. Demore and Miss Demore, Tweed; Frank Ross, London, Eng.; A. Aubert, Parry Sound, Mrs. J. S. Horn, Lindsay; D. Breckenridge, Westwood; W. C. Sills, Belleville; O. Wagner, Scotland; R. N. Smith, Whitby; J. Innes, Chatham; J. Neusted, Hamilton; G. E. King, Chesley, A. A. Sutherland, Brockville.

STRINGENT RULES ON TRANSIENT TRADERS

BRANTFORD, April 19.—In order that a consistent line may be drawn between transient traders and established mercantile houses here, local merchants would have transient traders placed in the same category as obnoxious carnivals and have some new law placed on the statutes which would govern traders of the fly-by-night sort.

BIRTH

GAINEY— At Peterborough on Tuesday April 19th., 1921 to Alderman and Mrs. Harry Gainey, 14 Cricket Place, a daughter.

BIG SALE

Linola—$1.35. Floor Cover for 9/3. Remnants of Floor Oilcloth .... 69c Boots at Half-price. Stockings, Shirts, and Underwear. Towellings, Fine Wide Cottons and Flannelettes Many Goods at Half-prices.

—Our BIG SALE Still Goes On—

Hundreds of Bargains at Shameful Cut Prices.

R. C. BRAUND

PARK ST. & BARGAIN ARCADE

FOR SALE SNAP

One 1919 Henderson 4-Cycle Motor Cycle; only run a few hundred miles. Looks and runs like new. A sacrifice for quick Sale.

WHITE BROS.,

(Open Evenings)

174 Hunter Street—'Ph. 807

Measuring The Eye

The science of making one highly delicate organism work in conjunction with a mathematically correct production to improve the usefulness of either is what DR. FOWLER does with his "PEBLO" Eyeglass fitting. He applies scientific principles and absolutely guarantees his work.

—Consultation Free—

FOWLER'S

Registered Optometrists Eyesight Specialists

A. A. FOWLER, Pam.B. J. E. FOWLER

373 George Street

PEONIES

Just received, 1000 Fine Peonies fresh dug and in fine condition.

Red. Pink White unnamed, 40c each ***3 for $1.00***

Named Sorts, very choice 75c. each

J. H. CALLANDER,

565 Weller Street. Phone 847

Potatoes 79c per Bag

Beehive Syrup in bulk	12c
New Spring Table Syrup, qt.	60c
Gall. New Syrup	$2.00
Dom. Shortening, pails	17c
Davies' Pure Lard, bulk	20c
R. B. Lard, pails or bulk	22c
Choice Biscuits, per lb.	15c
Soap, all kinds, 8c bar—13 bars	$1.00
Good Rice, 4lb.	25c
Orange Marmalade, 4lb. pail	85c

Mendell Braund

COR. PARK AND ALBERT STS.

— — 'Phones 348 and 890W — —

HELEN ELIZABETH KENNEY MASSAGE,

Graduate McGill School of Physical Education.

Telephone 1613W.

Neuritis, Fractures, Flat Foot, Etc.

ACCIDENTS

Chiropractic Adjustment of alightly displaced Spinal Bones is followed by the disappearance of distressing ailments. Eight Years' Experience.

R. T. PETTERSONE

OFFICE: 435 GEORGE STREET

Over Toronto Trust & Loan Co.

Phone 87J

Hours 10.30 to 12. 2 to 4. 7 to 8.

DR. W. A. SETTLE OSTOEPATH

124 Hunter St. Phone 649

Hours 9 a.m. to 9 p.m.

It's Confidence that does it.

Perfectly Delicious

Wagstaff's Pineapple Marmalade, put up in fancy jars, carefully made and very delicious, for 49c

Wagstaff's Bramble Jelly, 15-oz. jar 55c

Wagstaff's Assorted Jams and Jellies.

Bramble, Pineapple, Raspberry, Strawberry, Black Currant and Ginger Marmalade, in tumblers, each 17c

Maple Butter, in 1-lb. tins, for spreading on bread or making icing, tin 48c

Snider's Tomato Soup, 2 tins for 25c

Store Closed Thursday Afternoon.

PORTER S. WHITE CO.

'PHONE 208 334 GEORGE

Phone 566 *Driscoll Terrace, Off Hunter Street*

EAST CITY GARAGE

Under New Management—CLAUDE L. ENSOR.

Specialist in

LIGHTING, STARTING, IGNITION

DELCO AUTO LITE REMY

Completely Equipped with Special Testing Apparatus